



ATLANTA FOREST MANAGEMENT UNIT
COMPARTMENT REVIEW PRESENTATION
COMPARTMENT 076 ENTRY YEAR: 2013

Compartment Acreage: 2419 County: Montmorency

Revision Date: October 27, 2011

Stand Examiner: Barber

Legal Description: T32N, R4E, Sec. 4, 6, 7, 8, 9, 16, 17, & 19.

RMU (if applicable): Thunder Bay Outwash MA

Management Goals: Balance aspen age classes.

Soil and Topography: Compartment is one-third lowland and PArVCo. The balance tends to be sandy soils on slightly rolling terrain. There are occasional severely steep areas. Dry ground is mostly PArVHa/PArVVb with a little AFO.

Ownership Patterns, Development, and Land Use in and Around the Compartment: Royston farmland lies to the east. The balance in all other directions is a 50-50 mix of state land and hunting camps.

Unique, Natural Features (include only non-site specific and non-sensitive information): None reported.

Archeological, Historical, and Cultural Features (include only non-site specific and non-sensitive information): None Reported.

Special Management Designations or Considerations: None.

Watershed and Fisheries Considerations: North Branch of the Thunder Bay River flows through this compartment, mostly across private in holdings.

Wildlife Habitat Considerations: This compartment covers a large area in three units surrounded by private lands. It contains a diversity of habitat types, dominated by aspen. There are many wildlife openings in this compartment which will be maintained in food and cover for benefits to wildlife. Featured species supported by this compartment include white-tailed deer, black bear, ruffed grouse, American woodcock, wild turkey, and elk. There is also potential for eastern Massasauga rattlesnake and Blanding's turtles in this compartment.

Mineral Resource and Development Concerns and/or Restrictions: Surface sediments consist of glacial outwash sand and gravel and postglacial alluvium and coarse-textured glacial till. An esker appears to be in this area. The glacial drift thickness varies between 200 and 400 feet. Beneath the glacial drift is the Devonian Traverse Group. The Traverse is quarried for Limestone/cement products. The nearest gravel pit is on private land within the compartment, in Section 9. The potential in the compartment is considered good. This area has had no drilling for oil and gas. The Antrim Shale was eroded off in this area. There are no leases for oil & gas in the compartment, but there may be potential for the Collingwood Formation.

Vehicle Access: Roads to be closed are shown on the compartment map as closed or abandoned.

Survey Needs: Surveying may be required for timber sale preparation or to prove trespass.

Recreational Facilities and Opportunities: Mostly hunting.

Fire Protection: Adequate. There is some jack pine in the north, connecting with Compartment 128.

Additional Compartment Information:

- **The following 5 reports from the Operations Inventory System (OIPC) are attached:**
 - ◆ **Cover Type by Age Class**
 - ◆ **Cover Type by Management Objective**
 - ◆ **Compartment Volume Summary**

- ◆ **Proposed Treatments – No Limiting Factors**
- ◆ **Proposed Treatments – With Limiting Factors**

- **The following information is displayed, where pertinent, on the attached compartment maps:**
 - ◆ **Base feature information, stand numbers, cover types**
 - ◆ **Proposed treatments**
 - ◆ **Proposed road access system**
 - ◆ **Suggested potential old growth**

Cover Type & Treatment Map

Stand # 23
 Stocking Density
 (412)0 - A7
 Level 3 OI
 Level 4 Code
 Cover Type Code

Compartment 76
 T32N, R04E, Sec. 4-9, 16-18
 County: Montmorency
 Unit: Atlanta
 YOE: 2013
 Acres: 2,419 GIS Calculated
 Stand Examiner: Richard Barber
 Map Revised: 8/11/2011
 Map Phase: Pre-Review

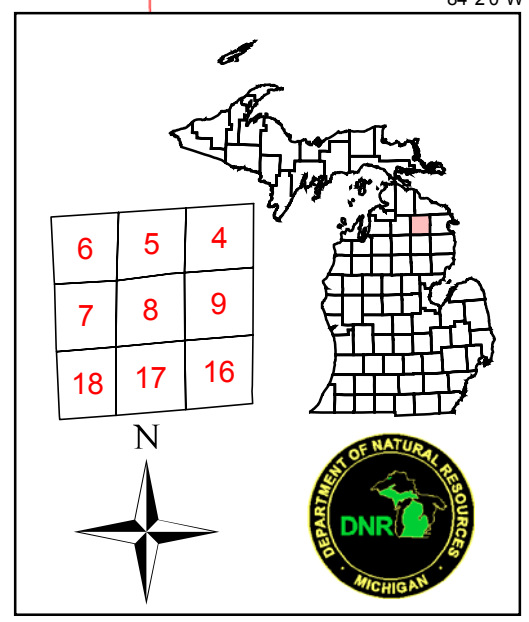

- Legend**
- Miris Corners
 - Paved Roads
 - County Gravel Roads
 - Poor Dirt Roads
 - - - Intermittent Stream/Drain
 - Stream
 - Lakes and Rivers
 - State Forest Land
- Treatments**
- ▨ Clearcut (w/Reserves, Patch/Strip)
 - ▨ Other Treatment - See Comments
- Forest Stands**
- Level 3
- 411 - Northern Hardwood
 - 412 - Oak Types
 - 413 - Aspen Types
 - 414 - Other Upland Deciduous
 - 419 - Mixed Upland Deciduous
 - 421 - Planted Pines
 - 422 - Natural Pines
 - 429 - Mixed Upland Conifers
 - 431 - Upland Mixed Forest
 - 611 - Lowland Deciduous Forest
 - 612 - Lowland Coniferous Forest
- Non-Forest Stands**
- Level 3
- 122 - Road/Parking Lot
 - 310 - Herbaceous Openland
 - 320 - Upland Shrub
 - 622 - Lowland Shrub
 - 623 - Emergent Wetland

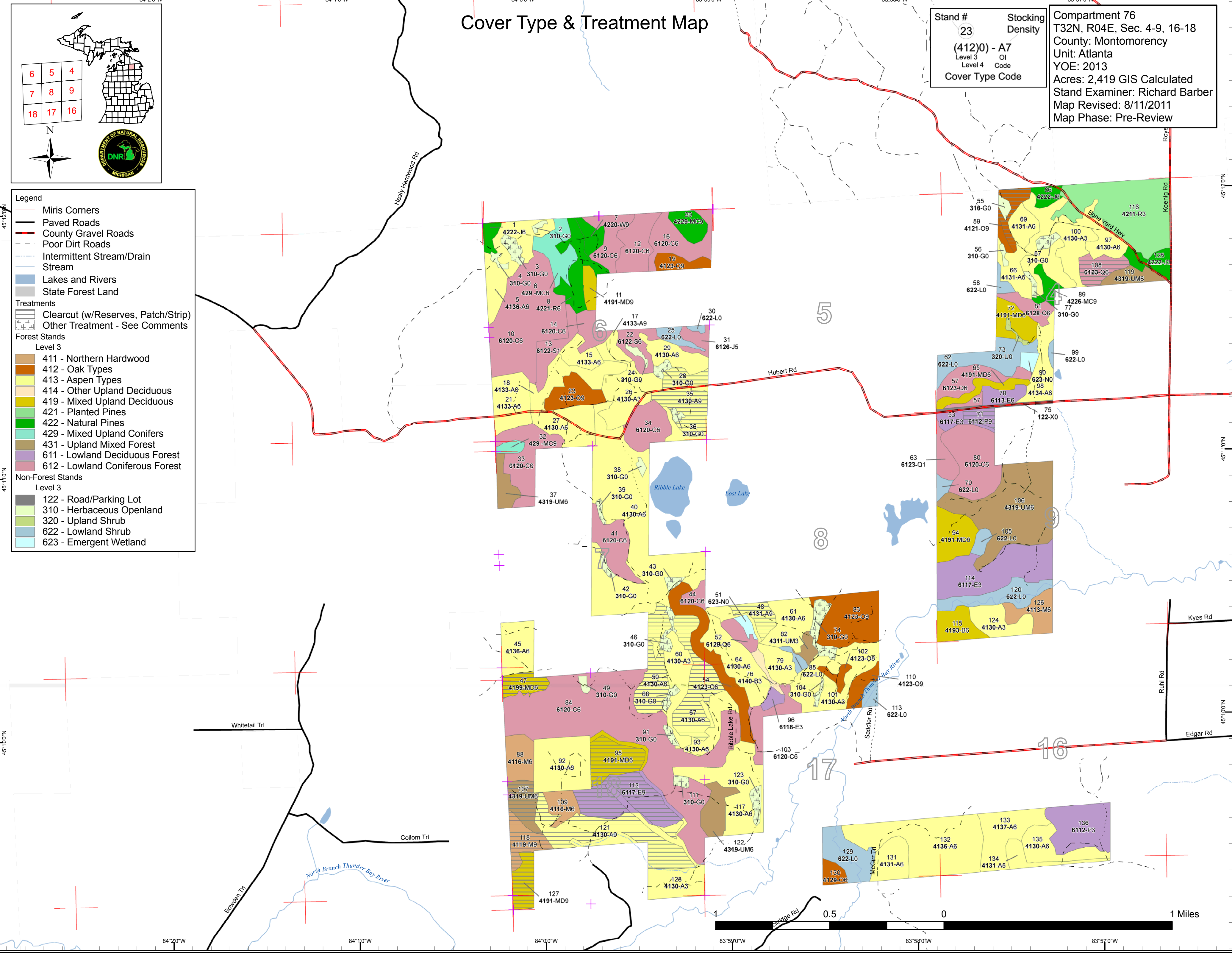

Stand Boundary Map

Stand # **23**
 Stocking Density
(412)0 - A7
 Level 3 OI
 Level 4 Code
 Cover Type Code

Compartment 76
 T32N, R04E, Sec. 4-9, 16-18
 County: Montmorency
 Unit: Atlanta
 YOE: 2013
 Acres: 2,419 GIS Calculated
 Stand Examiner: Richard Barber
 Map Revised: 8/11/2011
 Map Phase: Pre-Review

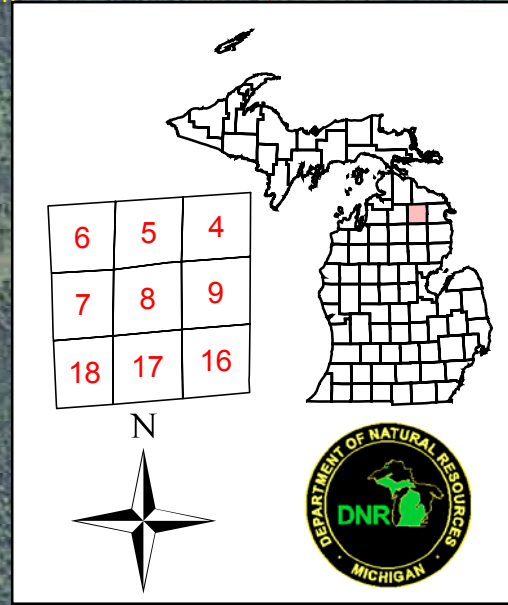

- Legend**
- Miris Corners
 - Paved Roads
 - County Gravel Roads
 - - - Poor Dirt Roads
 - Intermittent Stream/Drain
 - Stream
 - Stand Boundaries
- Forest Stands**
- Level 3**
- 411 - Northern Hardwood
 - 412 - Oak Types
 - 413 - Aspen Types
 - 414 - Other Upland Deciduous
 - 419 - Mixed Upland Deciduous
 - 421 - Planted Pines
 - 422 - Natural Pines
 - 429 - Mixed Upland Conifers
 - 431 - Upland Mixed Forest
 - 611 - Lowland Deciduous Forest
 - 612 - Lowland Coniferous Forest
- Non-Forest Stands**
- Level 3**
- 122 - Road/Parking Lot
 - 310 - Herbaceous Openland
 - 320 - Upland Shrub
 - 622 - Lowland Shrub
 - 623 - Emergent Wetland

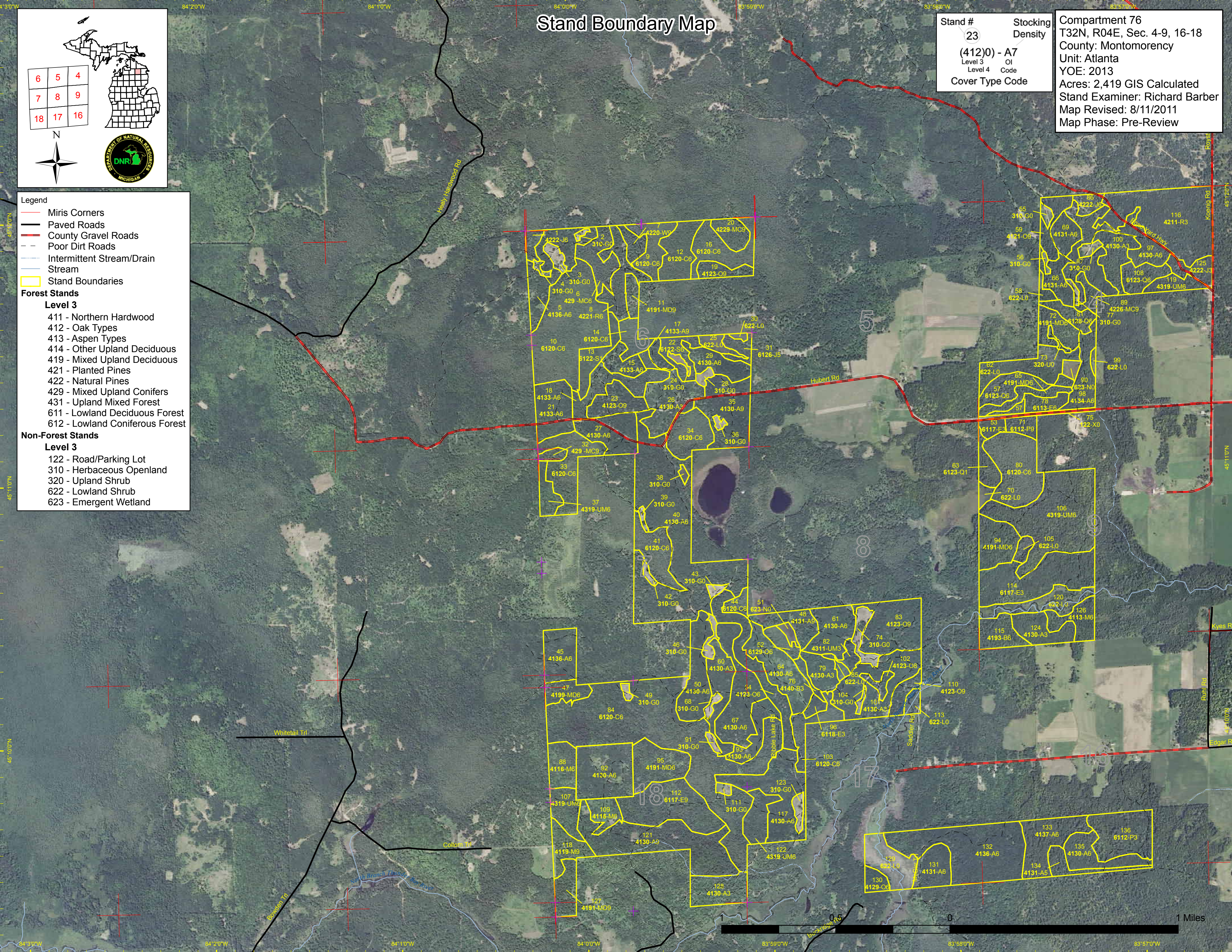

Dedicated & Proposed Special Conservation Area Map

Stand #
23
(412)0 - A7
Level 3 OI
Level 4 Code
Cover Type Code

Compartment 76
T32N, R04E, Sec. 4-9, 16-18
County: Montmorency
Unit: Atlanta
YOE: 2013
Acres: 2,419 GIS Calculated
Stand Examiner: Richard Barber
Map Revised: 8/11/2011
Map Phase: Pre-Review

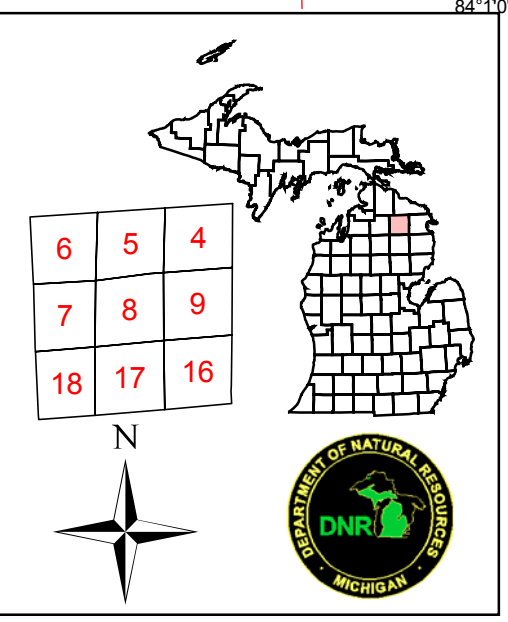

- Legend**
- Miris Corners
 - ⊕ Remonumented Section Corners
 - Stand Boundaries
- Forest Stands**
- Level 3
- 411 - Northern Hardwood
 - 412 - Oak Types
 - 413 - Aspen Types
 - 414 - Other Upland Deciduous
 - 419 - Mixed Upland Deciduous
 - 421 - Planted Pines
 - 422 - Natural Pines
 - 429 - Mixed Upland Conifers
 - 431 - Upland Mixed Forest
 - 611 - Lowland Deciduous Forest
 - 612 - Lowland Coniferous Forest
- Non-Forest Stands**
- Level 3
- 122 - Road/Parking Lot
 - 310 - Herbaceous Openland
 - 320 - Upland Shrub
 - 622 - Lowland Shrub
 - 623 - Emergent Wetland

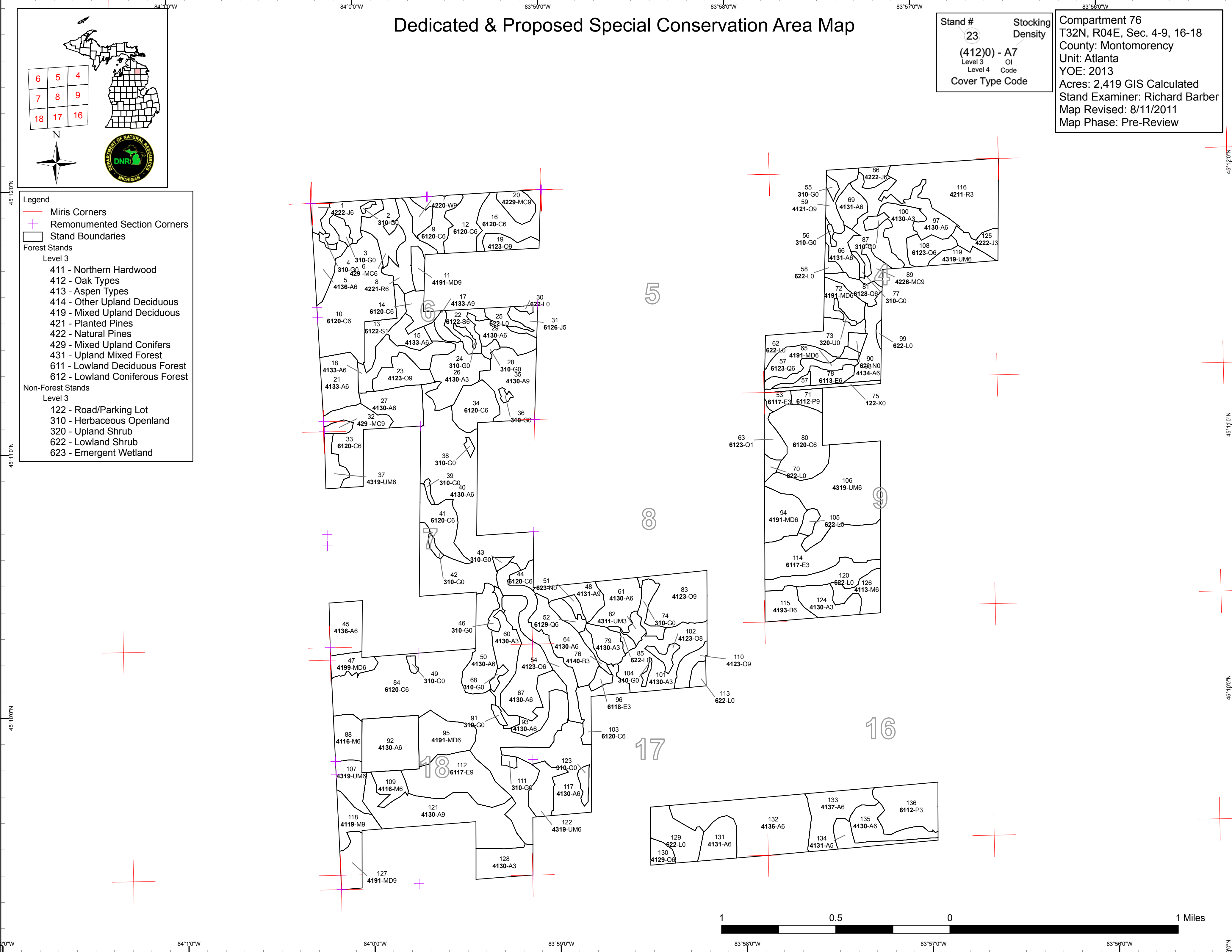
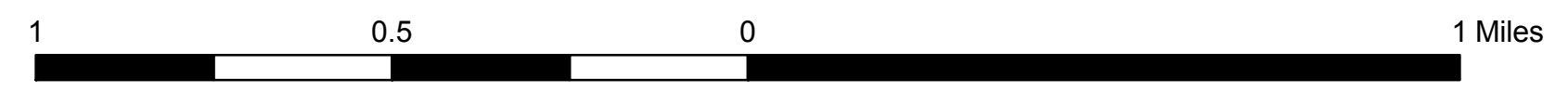
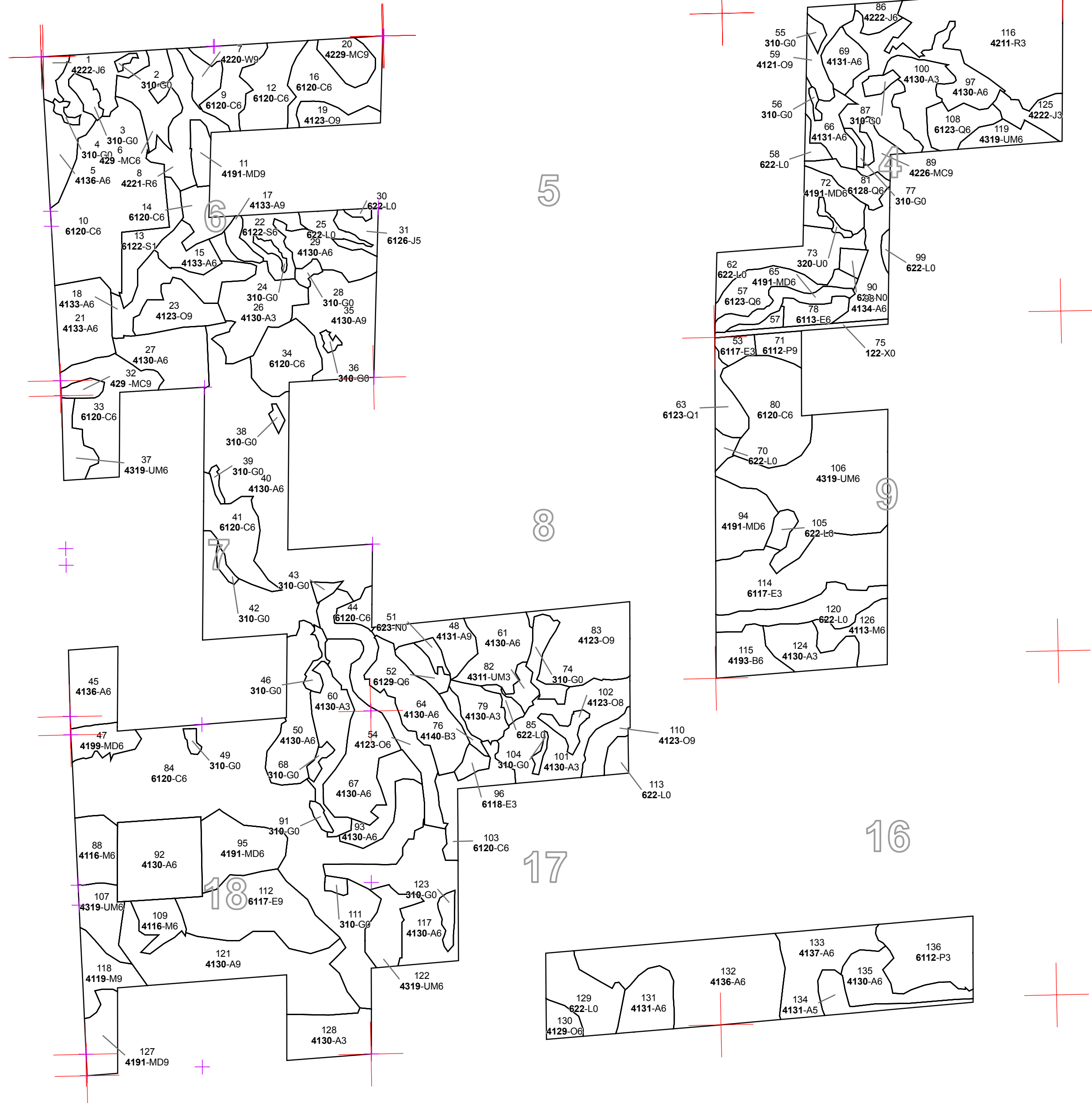

Table 1 – Total Acres by Cover Type and Age Class



| | Age Class | | | | | | | | | | | | | | | Total |
|-----------------------------|--------------|-----------|------------|------------|------------|------------|------------|-----------|------------|------------|------------|------------|------------|-----------|------------|-------------|
| | Non-Forested | 1-9 | 10-19 | 20-29 | 30-39 | 40-49 | 50-59 | 60-69 | 70-79 | 80-89 | 90-99 | 100-109 | 110-119 | 120 + | Uneven Age | |
| Aspen | 0 | 21 | 81 | 93 | 262 | 320 | 85 | 54 | 62 | 15 | 0 | 0 | 0 | 0 | 0 | 992 |
| Cedar | 0 | 0 | 0 | 0 | 0 | 0 | 0 | 0 | 0 | 35 | 61 | 256 | 62 | 30 | 0 | 444 |
| Herbaceous Openland | 53 | 0 | 0 | 0 | 0 | 0 | 0 | 0 | 0 | 0 | 0 | 0 | 0 | 0 | 0 | 53 |
| Jack Pine | 0 | 0 | 0 | 16 | 0 | 5 | 0 | 0 | 0 | 7 | 0 | 0 | 0 | 0 | 0 | 28 |
| Lowland Aspen/Balsam Poplar | 0 | 0 | 33 | 0 | 0 | 0 | 0 | 0 | 7 | 0 | 0 | 0 | 0 | 0 | 0 | 40 |
| Lowland Conifers | 0 | 0 | 0 | 0 | 0 | 0 | 0 | 0 | 21 | 7 | 13 | 9 | 0 | 10 | 0 | 58 |
| Lowland Deciduous | 0 | 0 | 5 | 55 | 0 | 0 | 0 | 0 | 8 | 44 | 0 | 0 | 0 | 0 | 0 | 112 |
| Lowland Shrub | 94 | 0 | 0 | 0 | 0 | 0 | 0 | 0 | 0 | 0 | 0 | 0 | 0 | 0 | 0 | 94 |
| Lowland Spruce/Fir | 0 | 0 | 0 | 14 | 0 | 0 | 0 | 0 | 0 | 12 | 0 | 0 | 0 | 0 | 0 | 26 |
| Marsh | 6 | 0 | 0 | 0 | 0 | 0 | 0 | 0 | 0 | 0 | 0 | 0 | 0 | 0 | 0 | 6 |
| Mixed Upland Deciduous | 0 | 0 | 0 | 0 | 0 | 10 | 0 | 0 | 0 | 91 | 0 | 0 | 0 | 0 | 0 | 101 |
| Natural Mixed Pines | 0 | 0 | 0 | 0 | 0 | 0 | 0 | 0 | 0 | 6 | 0 | 0 | 11 | 0 | 0 | 17 |
| Northern Hardwood | 0 | 0 | 0 | 0 | 0 | 0 | 0 | 0 | 14 | 15 | 25 | 0 | 0 | 0 | 0 | 54 |
| Oak | 0 | 0 | 0 | 0 | 0 | 0 | 0 | 0 | 51 | 57 | 0 | 11 | 0 | 0 | 0 | 119 |
| Paper Birch | 0 | 0 | 0 | 4 | 0 | 0 | 0 | 0 | 0 | 0 | 15 | 0 | 0 | 0 | 0 | 19 |
| Red Pine | 0 | 0 | 0 | 70 | 0 | 0 | 0 | 0 | 0 | 0 | 0 | 0 | 21 | 0 | 0 | 91 |
| Upland Conifers | 0 | 0 | 0 | 0 | 0 | 0 | 18 | 0 | 0 | 4 | 0 | 0 | 0 | 0 | 0 | 21 |
| Upland Mixed Forest | 0 | 0 | 0 | 5 | 9 | 14 | 9 | 0 | 0 | 14 | 77 | 0 | 0 | 0 | 0 | 129 |
| Upland Shrub | 2 | 0 | 0 | 0 | 0 | 0 | 0 | 0 | 0 | 0 | 0 | 0 | 0 | 0 | 0 | 2 |
| Urban | 5 | 0 | 0 | 0 | 0 | 0 | 0 | 0 | 0 | 0 | 0 | 0 | 0 | 0 | 0 | 5 |
| White Pine | 0 | 0 | 0 | 0 | 0 | 0 | 0 | 0 | 0 | 0 | 0 | 0 | 7 | 0 | 0 | 7 |
| Total | 160 | 21 | 119 | 256 | 272 | 349 | 112 | 54 | 162 | 308 | 191 | 276 | 101 | 40 | 0 | 2419 |



Table 2 – Proposed Treatment Summaries

Atlanta Mgt. Unit
Year of Entry 2013

Compartment 076
Total Compartment Acres: 2419

Acres by Treatment Type

| | | | | |
|--------------------------|--------------------------|-------------------|---------------------|-----------|
| Commercial Harvest - 305 | Site Prep - 0 | Tree Planting - 0 | Prescribed Burn - 0 | Other - 0 |
| Habitat Cut - 0 | Opening Maintenance - 42 | Tree Seeding - 0 | Pesticide - 0 | |

Cover Type by Harvest Method

| | <i>Clearcut</i> | <i>Selection</i> | <i>Seed Tree</i> | <i>Shelterwood</i> | <i>Thinning</i> | <i>Other - Specify</i> | <i>Total Acres</i> |
|------------------------------------|-----------------|------------------|------------------|--------------------|-----------------|------------------------|--------------------|
| Aspen | 162 | 0 | 0 | 0 | 0 | 0 | 162 |
| Lowland Aspen/Balsam Poplar | 6 | 0 | 0 | 0 | 0 | 0 | 6 |
| Lowland Conifers | 13 | 0 | 0 | 0 | 0 | 0 | 13 |
| Lowland Deciduous | 41 | 0 | 0 | 0 | 0 | 0 | 41 |
| Mixed Upland Deciduous | 46 | 0 | 0 | 0 | 0 | 0 | 46 |
| Northern Hardwood | 14 | 0 | 0 | 0 | 0 | 0 | 14 |
| Oak | 9 | 0 | 0 | 0 | 0 | 0 | 9 |
| Upland Mixed Forest | 14 | 0 | 0 | 0 | 0 | 0 | 14 |
| Total | 305 | 0 | 0 | 0 | 0 | 0 | 305 |

Table 3 -- Treatments Prescribed
with No Limiting Factor

| S t a n d | Treatment Name | Acres | Stage1 CoverType | Size Density | Stand Age | Treatment Type | Treatment Method | Cover Type Objective | Approval Status |
|--|-------------------|-------|---------------------|-------------------|--------------|-------------------|---------------------------|-------------------------------------|--------------------------|
| 35 | 54076035- CCR | 30.9 | 4130 - Aspen | High Density Log | 45 | Harvest | Clearcut with Reserves | 4122 - Oak, Pine | Cmpt. Review Proposal |
| <u>Prescription</u> Remove aspen, fir and maple. Leave 3-10% of stand area as retention. Acceptable regeneration is any combination of aspen, oak, jack pine, red pine, or white pine resulting in a medium or well stocked stand. Shortwood to protect WP and oak regeneration. Paint steep slopes out of sale. <u>Specs:</u> | | | | | | | | | |
| <u>Other</u> | | | | | | | | | |
| <u>Comments:</u> | | | | | | | | | |
| <u>Next</u> | | | | | | | | | |
| <u>Steps:</u> | | | | | | | | | |
| 48 | 54076048- CCR | 10.4 | 4131 - Aspen, Oak | High Density Log | 85 | Harvest | Clearcut with Reserves | 4116 - Mixed N. Hardwood - Aspen | Cmpt. Review Proposal |
| <u>Prescription</u> Leave 3-10% of stand area as retention. Acceptable regeneration is any combination of aspen, oak, jack pine, red pine, or white pine resulting in a medium or well stocked stand. Ideal location is along wetlands. Paint in 1-chain minimum buffer along wetlands. Do not cut red pine or white pine. Protect existing white pine and red pine regeneration. Paint steep slopes out of sale. Mark to leave one CLUMP of 2-4 mature oak per acre. <u>Specs:</u> | | | | | | | | | |
| <u>Other</u> | | | | | | | | | |
| <u>Comments:</u> | | | | | | | | | |
| <u>Next</u> | | | | | | | | | |
| <u>Steps:</u> | | | | | | | | | |
| 50 | 54076050- CCR | 26.4 | 4130 - Aspen | High Density Pole | 50 | Harvest | Clearcut with Reserves | 4130 - Aspen | Cmpt. Review Proposal |
| <u>Prescription</u> Leave 3-10% of stand area as retention. Acceptable regeneration is any combination of aspen, oak, jack pine, red pine, or white pine resulting in a medium or well stocked stand. Paint steep slopes out of sale. Do not cut red pine, white pine or oak. <u>Specs:</u> | | | | | | | | | |
| <u>Other</u> | | | | | | | | | |
| <u>Comments:</u> | | | | | | | | | |
| <u>Next</u> | | | | | | | | | |
| <u>Steps:</u> | | | | | | | | | |
| 59 | 54076059- CCR | 8.9 | 4121 - Oak, Aspen | High Density Log | 108 | Harvest | Clearcut with Reserves | 4113 - R.Maple, Conifer | Cmpt. Review Proposal |
| <u>Prescription</u> Leave 3-10% of stand area as retention. Paint steep slopes out of sale. Acceptable regeneration is any combination of aspen, oak, jack pine, red pine, or white pine resulting in a medium or well stocked stand. Mark to leave one CLUMP of 2-4 mature oak per acre. Do not cut white oak or pine. <u>Specs:</u> | | | | | | | | | |
| <u>Other</u> | | | | | | | | | |
| <u>Comments:</u> | | | | | | | | | |
| <u>Next</u> | | | | | | | | | |
| <u>Steps:</u> | | | | | | | | | |
| 67 | 54076067- CCR | 35.2 | 4130 - Aspen | High Density Pole | 50 | Harvest | Clearcut with Reserves | 4130 - Aspen | Cmpt. Review Proposal |
| <u>Prescription</u> Leave 3-10% of stand area as retention. Acceptable regeneration is any combination of aspen, oak, jack pine, red pine, or white pine resulting in a medium or well stocked stand. Paint steep slopes out of sale. Do not cut red pine, white pine or oak. <u>Specs:</u> | | | | | | | | | |
| <u>Other</u> | | | | | | | | | |
| <u>Comments:</u> | | | | | | | | | |
| <u>Next</u> | | | | | | | | | |
| <u>Steps:</u> | | | | | | | | | |

Table 3 -- Treatments Prescribed
with No Limiting Factor

| S t a n d | Treatment Name | Acres | Stage1 CoverType | Size Density | Stand Age | Treatment Type | Treatment Method | Cover Type Objective | Approval Status |
|-----------------------|-------------------|-------|-------------------------|------------------|--------------|-------------------|---------------------------|--|--------------------------|
| 71 | 54076071- CCR | 5.7 | 6112 - Lowland Aspen | High Density Log | 70 | Harvest | Clearcut with Reserves | 6117 - Lowland Deciduous, Mixed Coniferous | Cmpt. Review Proposal |

Prescription Leave 3-10% of stand area as retention. Paint (red line) a 1 chain buffer along the cedar stand to the south. Acceptable regeneration is any combination of aspen, oak, jack pine, red pine, or white pine resulting in a medium or well stocked stand. Paint steep slopes out of sale. Do not cut cedar or hemlock.

Other
Comments:

Next
Steps:

| | | | | | | | | | |
|----|------------------|------|--|-------------------|----|---------|---------------------------|----------------------------|--------------------------|
| 95 | 54076095- CCR | 22.0 | 4191 - Mixed Upland Deciduous with Conifer | High Density Pole | 81 | Harvest | Clearcut with Reserves | 4113 - R.Maple, Conifer | Cmpt. Review Proposal |
|----|------------------|------|--|-------------------|----|---------|---------------------------|----------------------------|--------------------------|

Prescription Leave 3-10% of stand area as retention. Acceptable regeneration is any combination of aspen, oak, jack pine, red pine, or white pine resulting in a medium or well stocked stand. Do not cut red pine, white pine, cedar, or oak. Paint (red line) a 1 chain buffer along adjoining cedar stand(s).

Other
Comments:

Next
Steps:

| | | | | | | | | | |
|-----|------------------|------|-------------------------------|-------------------|----|---------|---------------------------|--------------|--------------------------|
| 107 | 54076107- CCR | 14.4 | 4319 - Mixed Upland Forest | High Density Pole | 83 | Harvest | Clearcut with Reserves | 4130 - Aspen | Cmpt. Review Proposal |
|-----|------------------|------|-------------------------------|-------------------|----|---------|---------------------------|--------------|--------------------------|

Prescription Leave 3-10% of stand area as retention. Acceptable regeneration is any combination of aspen, oak, jack pine, red pine, or white pine resulting in a medium or well stocked stand. Do not cut red pine, white pine, cedar, or oak.

Other
Comments:

Next
Steps:

| | | | | | | | | | |
|-----|------------------|------|--------------------|-------------------|----|---------|---------------------------|-----------------------------|--------------------------|
| 108 | 54076108- CCR | 12.8 | 6123 - Lowland Fir | High Density Pole | 91 | Harvest | Clearcut with Reserves | 6130 - Fir, Aspen, Maple | Cmpt. Review Proposal |
|-----|------------------|------|--------------------|-------------------|----|---------|---------------------------|-----------------------------|--------------------------|

Prescription Leave 3-10% of stand area as retention. Acceptable regeneration is any combination of native tree species resulting in a medium or well stocked stand. Do not cut red pine, white pine, or cedar.

Other
Comments:

Next
Steps:

| | | | | | | | | | |
|-----|------------------|------|--|------------------|----|---------|---------------------------|---|--------------------------|
| 112 | 54076112- CCR | 41.1 | 6117 - Lowland Deciduous, Mixed Coniferous | High Density Log | 81 | Harvest | Clearcut with Reserves | 6119 - Mixed Lowland Deciduous Forest | Cmpt. Review Proposal |
|-----|------------------|------|--|------------------|----|---------|---------------------------|---|--------------------------|

Prescription Leave 3-10% of stand area as retention. Acceptable regeneration is any combination of native tree species resulting in a medium or well stocked stand. Do not cut red pine, white pine, or cedar. Paint a 1 chain buffer along adjoining cedar stand(s). Paint in a 1 chain wide buffer on EACH side of EACH free flowing stream in this stand.

Other
Comments:

Next
Steps:



| S t a n d | Treatment Name | Acres | Stage1 CoverType | Size Density | Stand Age | Treatment Type | Treatment Method | Cover Type Objective | Approval Status |
|-----------------------|-------------------|-------|------------------------------------|------------------|--------------|-------------------|---------------------------|----------------------------|--------------------------|
| 118 | 54076118- CCR | 14.0 | 4119 - Mixed Northern Hardwoods | High Density Log | 77 | Harvest | Clearcut with Reserves | 4113 - R.Maple, Conifer | Cmpt. Review Proposal |

Prescription Leave 3-10% of stand area as retention. Acceptable regeneration is any combination of native tree species resulting in a medium or well stocked stand. Do not cut red pine, white pine, or cedar.

Other
Comments:

Next
Steps:

| | | | | | | | | | |
|-----|------------------|------|--------------|------------------|----|---------|---------------------------|----------------------------------|--------------------------|
| 121 | 54076121- CCR | 59.4 | 4130 - Aspen | High Density Log | 77 | Harvest | Clearcut with Reserves | 4139 - Aspen, Mixed Deciduous | Cmpt. Review Proposal |
|-----|------------------|------|--------------|------------------|----|---------|---------------------------|----------------------------------|--------------------------|

Prescription Leave 3-10% of stand area as retention. Acceptable regeneration is any combination of native tree species resulting in a medium or well stocked stand. Do not cut red pine, white pine, or cedar. Paint a 1 chain buffer along adjoining cedar stand(s). Paint in a 1 chain wide buffer on EACH side of EACH free flowing stream in this stand.

Other
Comments:

Next
Steps:

| | | | | | | | | | |
|-----|------------------|------|--|------------------|----|---------|---------------------------|----------------------------|--------------------------|
| 127 | 54076127- CCR | 13.2 | 4191 - Mixed Upland Deciduous with Conifer | High Density Log | 82 | Harvest | Clearcut with Reserves | 4113 - R.Maple, Conifer | Cmpt. Review Proposal |
|-----|------------------|------|--|------------------|----|---------|---------------------------|----------------------------|--------------------------|

Prescription Leave 3-10% of stand area as retention. Acceptable regeneration is any combination of native tree species resulting in a medium or well stocked stand. Do not cut red pine, white pine, or cedar.

Other
Comments:

Next
Steps:

| | | | | | | | | | |
|---|------------------------|-----|--------------|--|---|--------------------------|-----------------|--------------|--------------------------|
| 3 | NF_54076003- NonFor | 4.5 | Non-Forested | | 0 | Non-Forest Management | Other - Specify | 3102 - Grass | Cmpt. Review Proposal |
|---|------------------------|-----|--------------|--|---|--------------------------|-----------------|--------------|--------------------------|

Prescription Maintain as opening through mowing and/or planting to food and cover crops for wildlife

Other
Comments:

Next
Steps: Monitor for cover type and perform opening maintenance on 5-10 year rotation

| | | | | | | | | | |
|----|------------------------|-----|--------------|--|---|--------------------------|-----------------|--------------|--------------------------|
| 28 | NF_54076028- NonFor | 2.4 | Non-Forested | | 0 | Non-Forest Management | Other - Specify | 3102 - Grass | Cmpt. Review Proposal |
|----|------------------------|-----|--------------|--|---|--------------------------|-----------------|--------------|--------------------------|

Prescription Maintain as opening through planting to food and cover crops for wildlife

Other
Comments: Planted in 2010

Next
Steps: Monitor for cover type and perform opening maintenance on 5-10 year rotation



| S t a n d | Treatment Name | Acres | Stage1 CoverType | Size Density | Stand Age | Treatment Type | Treatment Method | Cover Type Objective | Approval Status |
|---|------------------------|-------|---------------------|-----------------|--------------|--------------------------|---------------------|-------------------------|--------------------------|
| 36 | NF_54076036- NonFor | 1.4 | Non-Forested | | 0 | Non-Forest Management | Other - Specify | 3102 - Grass | Cmpt. Review Proposal |
| <u>Prescription</u> Maintain as opening through planting to food and cover crops for wildlife | | | | | | | | | |
| <u>Specs:</u> | | | | | | | | | |
| <u>Other</u> | | | | | | | | | |
| <u>Comments:</u> | | | | | | | | | |
| <u>Next</u> Monitor for cover type and perform opening maintenance on 5-10 year rotation | | | | | | | | | |
| <u>Steps:</u> | | | | | | | | | |
| 39 | NF_54076039- NonFor | 1.4 | Non-Forested | | 0 | Non-Forest Management | Other - Specify | 3102 - Grass | Cmpt. Review Proposal |
| <u>Prescription</u> Maintain as opening through mowing and/or planting to food and cover crops for wildlife | | | | | | | | | |
| <u>Specs:</u> | | | | | | | | | |
| <u>Other</u> | | | | | | | | | |
| <u>Comments:</u> | | | | | | | | | |
| <u>Next</u> Monitor for cover type and perform opening maintenance on 5-10 year rotation | | | | | | | | | |
| <u>Steps:</u> | | | | | | | | | |
| 42 | NF_54076042- NonFor | 1.9 | Non-Forested | | 0 | Non-Forest Management | Other - Specify | 3102 - Grass | Cmpt. Review Proposal |
| <u>Prescription</u> Maintain as opening through planting to food and cover crops for wildlife | | | | | | | | | |
| <u>Specs:</u> | | | | | | | | | |
| <u>Other</u> Planted in 2010 | | | | | | | | | |
| <u>Comments:</u> | | | | | | | | | |
| <u>Next</u> Monitor for cover type and perform opening maintenance on 5-10 year rotation | | | | | | | | | |
| <u>Steps:</u> | | | | | | | | | |
| 43 | NF_54076043- NonFor | 2.0 | Non-Forested | | 0 | Non-Forest Management | Other - Specify | 3102 - Grass | Cmpt. Review Proposal |
| <u>Prescription</u> Maintain as opening through planting to food and cover crops for wildlife | | | | | | | | | |
| <u>Specs:</u> | | | | | | | | | |
| <u>Other</u> Planted in 2010 | | | | | | | | | |
| <u>Comments:</u> | | | | | | | | | |
| <u>Next</u> Monitor for cover type and perform opening maintenance on 5-10 year rotation | | | | | | | | | |
| <u>Steps:</u> | | | | | | | | | |
| 46 | NF_54076046- NonFor | 3.6 | Non-Forested | | 0 | Non-Forest Management | Other - Specify | 3102 - Grass | Cmpt. Review Proposal |
| <u>Prescription</u> Maintain as opening through planting to food and cover crops for wildlife | | | | | | | | | |
| <u>Specs:</u> | | | | | | | | | |
| <u>Other</u> Planted in 2010 | | | | | | | | | |
| <u>Comments:</u> | | | | | | | | | |
| <u>Next</u> Monitor for cover type and perform opening maintenance on 5-10 year rotation or shorter | | | | | | | | | |
| <u>Steps:</u> | | | | | | | | | |
| 68 | NF_54076068- NonFor | 2.3 | Non-Forested | | 0 | Non-Forest Management | Other - Specify | 3102 - Grass | Cmpt. Review Proposal |
| <u>Prescription</u> Maintain as opening through planting to food and cover crops for wildlife | | | | | | | | | |
| <u>Specs:</u> | | | | | | | | | |
| <u>Other</u> Planted in 2010 | | | | | | | | | |
| <u>Comments:</u> | | | | | | | | | |
| <u>Next</u> Monitor for cover type and perform opening maintenance on 5-10 year rotation or shorter | | | | | | | | | |
| <u>Steps:</u> | | | | | | | | | |

Table 3 -- Treatments Prescribed
with No Limiting Factor

| S t a n d | Treatment Name | Acres | Stage1 CoverType | Size Density | Stand Age | Treatment Type | Treatment Method | Cover Type Objective | Approval Status |
|---|------------------------|-------|---------------------|-----------------|--------------|--------------------------|---------------------|-------------------------|--------------------------|
| 74 | NF_54076074- NonFor | 8.5 | Non-Forested | | 0 | Non-Forest Management | Other - Specify | 3102 - Grass | Cmpt. Review Proposal |
| <u>Prescription</u> Maintain as opening through planting to food and cover crops for wildlife | | | | | | | | | |
| <u>Specs:</u> | | | | | | | | | |
| <u>Other</u> Planted in 2010 | | | | | | | | | |
| <u>Comments:</u> | | | | | | | | | |
| <u>Next</u> Monitor for cover type and perform opening maintenance on 5-10 year rotation or shorter | | | | | | | | | |
| <u>Steps:</u> | | | | | | | | | |
| 77 | NF_54076077- NonFor | 1.7 | Non-Forested | | 0 | Non-Forest Management | Other - Specify | 3102 - Grass | Cmpt. Review Proposal |
| <u>Prescription</u> Maintain as opening through mowing and/or planting to food and cover crops for wildlife | | | | | | | | | |
| <u>Specs:</u> | | | | | | | | | |
| <u>Other</u> | | | | | | | | | |
| <u>Comments:</u> | | | | | | | | | |
| <u>Next</u> Monitor for cover type and perform opening maintenance on 5-10 year rotation or shorter | | | | | | | | | |
| <u>Steps:</u> | | | | | | | | | |
| 87 | NF_54076087- NonFor | 3.0 | Non-Forested | | 0 | Non-Forest Management | Other - Specify | 3102 - Grass | Cmpt. Review Proposal |
| <u>Prescription</u> Maintain as opening through mowing and/or planting to food and cover crops for wildlife | | | | | | | | | |
| <u>Specs:</u> | | | | | | | | | |
| <u>Other</u> Fruit trees present | | | | | | | | | |
| <u>Comments:</u> | | | | | | | | | |
| <u>Next</u> Monitor for cover type and perform opening maintenance on 5-10 year rotation or shorter | | | | | | | | | |
| <u>Steps:</u> | | | | | | | | | |
| 91 | NF_54076091- NonFor | 1.8 | Non-Forested | | 0 | Non-Forest Management | Other - Specify | 3102 - Grass | Cmpt. Review Proposal |
| <u>Prescription</u> Maintain as opening through planting to food and cover crops for wildlife | | | | | | | | | |
| <u>Specs:</u> | | | | | | | | | |
| <u>Other</u> | | | | | | | | | |
| <u>Comments:</u> | | | | | | | | | |
| <u>Next</u> Monitor for cover type and perform opening maintenance on 5-10 year rotation or shorter | | | | | | | | | |
| <u>Steps:</u> | | | | | | | | | |
| 104 | NF_54076104- NonFor | 1.4 | Non-Forested | | 0 | Non-Forest Management | Other - Specify | 3102 - Grass | Cmpt. Review Proposal |
| <u>Prescription</u> Maintain as opening through mowing and/or planting to food and cover crops for wildlife | | | | | | | | | |
| <u>Specs:</u> | | | | | | | | | |
| <u>Other</u> | | | | | | | | | |
| <u>Comments:</u> | | | | | | | | | |
| <u>Next</u> Monitor for cover type and perform opening maintenance on 5-10 year rotation or shorter | | | | | | | | | |
| <u>Steps:</u> | | | | | | | | | |
| 111 | NF_54076111- NonFor | 2.0 | Non-Forested | | 0 | Non-Forest Management | Other - Specify | 3102 - Grass | Cmpt. Review Proposal |
| <u>Prescription</u> Maintain as opening through mowing and/or planting to food and cover crops for wildlife | | | | | | | | | |
| <u>Specs:</u> | | | | | | | | | |
| <u>Other</u> | | | | | | | | | |
| <u>Comments:</u> | | | | | | | | | |
| <u>Next</u> Monitor for cover type and perform opening maintenance on 5-10 year rotation or shorter | | | | | | | | | |
| <u>Steps:</u> | | | | | | | | | |

**Table 3 -- Treatments Prescribed
with No Limiting Factor**



| S t a n d | Treatment Name | Acres | Stage1 CoverType | Size Density | Stand Age | Treatment Type | Treatment Method | Cover Type Objective | Approval Status |
|-----------------------|------------------------|-------|---------------------|-----------------|--------------|--------------------------|---------------------|-------------------------|--------------------------|
| 123 | NF_54076123- NonFor | 3.8 | Non-Forested | | 0 | Non-Forest Management | Other - Specify | 3102 - Grass | Cmpt. Review Proposal |

Prescription. Maintain as opening through mowing and/or planting to food and cover crops for wildlife
Specs:

Other
Comments:

Next Monitor for cover type and perform opening maintenance on 5-10 year rotation or shorter
Steps:

**Total Treatment
 Acreage Proposed: 336.2**

S
t
a
n
d

| | Treatment Name | Acres | Stage1 CoverType | Size Density | Stand Age | Treatment Type | Treatment Method | Cover Type Objective | Approval Status |
|----|----------------|-------|-------------------------------------|-------------------|-----------|----------------|------------------------|-------------------------|-----------------------|
| 47 | 54076047-CCR | 10.4 | 4199 - Other Mixed Upland Deciduous | High Density Pole | 84 | Harvest | Clearcut with Reserves | 4113 - R.Maple, Conifer | Cmpt. Review Proposal |

Prescription Retain pine and 3-4 oak in clump per acre. Acceptable regeneration is any combination of aspen, oak, jack pine, red pine, or white pine resulting
Specs: in a medium or well stocked stand. Retain 3 to 10 percent of stand area in one or more patches. Protect WP regeneration.

Other
Comment:

Next
Steps:

Limiting Factor and No 2A: Adjacent landowner denies
Treatment Reason access

Total Treatment
Acreage Proposed: 10.4

Out of YOE -- Treatments
Prescribed with No Limiting Factor

Year of Entry: 2013



| Treatment Name | Acres | Stage1 CoverType | Size Density | Stand Age | Treatment Type | Treatment Method | Cover Type Objective | Approval Status |
|----------------|-------|------------------|--------------|-----------|----------------|------------------|----------------------|-----------------|
|----------------|-------|------------------|--------------|-----------|----------------|------------------|----------------------|-----------------|

Prescription
Specs:

Other
Comments:

Next
Steps:

**Total Treatment
Acreage Proposed: 0**

| Stand | Atlanta Mgt. Unit | | 5 – Forested Stands | | | Compartment: 076 | General Comments: |
|-------|--|---------------------|---------------------|-----------|----------|--|---|
| | Level 4 Cover Type | Size Density | Acres | Stand Age | BA Range | Year of Entry: 2013 | |
| 1 | 42220 - Natural Jack Pine | High Density Pole | 4.8 | 47 | 1-50 | | Could stand a little more diameter. |
| 5 | 4136 - Aspen, Mixed Conifer | High Density Pole | 30.8 | 47 | 51-80 | | stocking varies widely. |
| 6 | 429 - Mixed Upland Conifers | High Density Pole | 17.7 | 50 | 51-80 | Mixed conifer. Stand is highly diverse spacally by both species and diameter within species. | |
| 7 | 42200 - Natural White Pine | High Density Log | 7.2 | 116 | 81-110 | | Road used for cedar theft. Quite steep in places. |
| 8 | 42210 - Natural Red Pine | High Density Pole | 21.2 | 116 | 81-110 | | very steep. rp dbh = 6-15" |
| 9 | 6120 - Lowland Cedar | High Density Pole | 17.0 | 115 | | | |
| 10 | 6120 - Lowland Cedar | High Density Pole | 78.3 | 103 | | | |
| 11 | 4191 - Mixed Upland Deciduous with Conifer | High Density Log | 6.4 | 80 | 1-50 | | Timber tresspasss from 1995. Manage for understory. |
| 12 | 6120 - Lowland Cedar | High Density Pole | 21.3 | 115 | | | Blow down. This stand differs from 4 and 8 primarily in having a much smaller diameter. |
| 13 | 6122 - Black Spruce | Low Density Sapling | 13.7 | 22 | | | mostly tag alder. |
| 14 | 6120 - Lowland Cedar | High Density Pole | 10.0 | 103 | | | |
| 15 | 4133 - Aspen, Mixed Pine | High Density Pole | 10.6 | 36 | 51-80 | | |
| 16 | 6120 - Lowland Cedar | High Density Pole | 23.6 | 115 | | | |
| 17 | 4133 - Aspen, Mixed Pine | High Density Log | 4.5 | 50 | 81-110 | | steep. retention from stand 24. |
| 18 | 4133 - Aspen, Mixed Pine | High Density Pole | 21.6 | 36 | 51-80 | | aspen needs diameter |
| 19 | 4123 - Red Oak | High Density Log | 8.6 | 82 | 51-80 | | |
| 20 | 42290 - Natural Mixed Pine | High Density Log | 10.7 | 115 | 171-200 | | Island stand, no dry access. |
| 21 | 4133 - Aspen, Mixed Pine | High Density Pole | 24.6 | 35 | 1-50 | | |



S
t
a
n
d

Atlanta Mgt. Unit

5 – Forested Stands

Compartment: 076
Year of Entry: 2013

| Stand | Level 4 Cover Type | Size Density | Acres | Stand Age | BA Range | General Comments: |
|-------|-------------------------------------|----------------------|-------|-----------|----------|--|
| 22 | 6122 - Black Spruce | High Density Pole | 12.0 | 80 | | leatherleath. 27 is tufts of grass/sedge. |
| 23 | 4123 - Red Oak | High Density Log | 16.5 | 70 | 81-110 | patch of oak retained from 1975 aspen harvest. |
| 26 | 4130 - Aspen | High Density Sapling | 30.8 | 15 | 1-50 | |
| 27 | 4130 - Aspen | High Density Pole | 23.6 | 38 | 1-50 | New stand added. |
| 29 | 4130 - Aspen | High Density Pole | 15.7 | 54 | 111-140 | |
| 31 | 6126 - Lowland Jack Pine | Medium Density Pole | 7.0 | 80 | 1-50 | leatherleaf bog w/ shallow rise on n edge. 29 and 30 are pure leatherleaf. |
| 32 | 429 - Mixed Upland Conifers | High Density Log | 3.6 | 82 | 51-80 | barely upland |
| 33 | 6120 - Lowland Cedar | High Density Pole | 30.3 | 120 | | |
| 34 | 6120 - Lowland Cedar | High Density Pole | 21.0 | 81 | | wp on stand edge. |
| 35 | 4130 - Aspen | High Density Log | 36.3 | 45 | 81-110 | 33 is maintained, getting weedy. |
| 37 | 4319 - Mixed Upland Forest | High Density Pole | 9.3 | 50 | 51-80 | Includes patches of regeneration. |
| 40 | 4130 - Aspen | High Density Pole | 126.2 | 41 | 111-140 | wp stump field. Nice height, needs diameter growth. |
| 41 | 6120 - Lowland Cedar | High Density Pole | 21.2 | 99 | | core is 100 percent cedar |
| 44 | 6120 - Lowland Cedar | High Density Pole | 5.2 | 109 | | outer ring of wp rp rm wb is not quite lowland. |
| 45 | 4136 - Aspen, Mixed Conifer | High Density Pole | 20.6 | 32 | 51-80 | New stand added. |
| 47 | 4199 - Other Mixed Upland Deciduous | High Density Pole | 10.4 | 84 | 51-80 | |
| 48 | 4131 - Aspen, Oak | High Density Log | 15.4 | 85 | 51-80 | New stand added. |
| 50 | 4130 - Aspen | High Density Pole | 27.6 | 50 | 51-80 | |

S
t
a
n
d

Atlanta Mgt. Unit

5 – Forested Stands

Compartment: 076
Year of Entry: 2013

| Stand | Level 4 Cover Type | Size Density | Acres | Stand Age | BA Range | General Comments: |
|-------|--|----------------------|-------|-----------|----------|---|
| 52 | 6129 - Mixed Coniferous Lowland Forest | High Density Pole | 6.7 | 81 | | |
| 53 | 6117 - Lowland Deciduous, Mixed Coniferous | High Density Sapling | 5.1 | 13 | | |
| 54 | 4123 - Red Oak | High Density Pole | 28.4 | 78 | 81-110 | extreme slope |
| 57 | 6123 - Lowland Fir | High Density Pole | 20.5 | 71 | | |
| 59 | 4121 - Oak, Aspen | High Density Log | 11.2 | 108 | 81-110 | New stand added. |
| 60 | 4130 - Aspen | High Density Sapling | 20.1 | 15 | | |
| 61 | 4130 - Aspen | High Density Pole | 23.0 | 25 | 1-50 | New stand added. |
| 63 | 6123 - Lowland Fir | Low Density Sapling | 8.8 | 105 | | very wet, little volume. |
| 64 | 4130 - Aspen | High Density Pole | 30.2 | 15 | 1-50 | |
| 65 | 4191 - Mixed Upland Deciduous with Conifer | High Density Pole | 9.8 | 40 | | Serpentine ridge with excessively steep slopes. Many old white pine stumps. |
| 66 | 4131 - Aspen, Oak | High Density Pole | 12.7 | 32 | 51-80 | needs diameter growth. |
| 67 | 4130 - Aspen | High Density Pole | 36.7 | 50 | 51-80 | tall and skinny aspen. |
| 69 | 4131 - Aspen, Oak | High Density Pole | 10.7 | 40 | 1-50 | New stand added. |
| 71 | 6112 - Lowland Aspen | High Density Log | 6.8 | 70 | 81-110 | |
| 72 | 4191 - Mixed Upland Deciduous with Conifer | High Density Pole | 14.7 | 86 | 1-50 | |
| 76 | 4140 - Other Upland Deciduous | High Density Sapling | 3.5 | 25 | | Yep, its upland; red-osier and bracken fern. May have been a broad, moist drainage which dried out after being clearcut with stand to east. |
| 78 | 6113 - Lowland Maple | High Density Pole | 8.2 | 71 | | |
| 79 | 4130 - Aspen | High Density Sapling | 12.4 | 29 | | |

S
t
a
n
d

Atlanta Mgt. Unit

5 – Forested Stands

Compartment: 076
Year of Entry: 2013

| Stand | Level 4 Cover Type | Size Density | Acres | Stand Age | BA Range | General Comments: |
|-------|--|----------------------|-------|-----------|----------|-----------------------------------|
| 80 | 6120 - Lowland Cedar | High Density Pole | 39.4 | 90 | | |
| 81 | 6128 - Lowland Coniferous, Mixed Deciduous | High Density Pole | 9.6 | 121 | | cedar theft. Free flowing stream. |
| 82 | 4311 - Pine, Aspen Mix | High Density Sapling | 4.6 | 25 | 1-50 | ba mostly logs |
| 83 | 4123 - Red Oak | High Density Log | 36.0 | 85 | 81-110 | |
| 84 | 6120 - Lowland Cedar | High Density Pole | 162.3 | 103 | 141-170 | interior parts are pure cedar. |
| 86 | 42220 - Natural Jack Pine | High Density Pole | 6.1 | 28 | | 0 and 1 stick jack pine. |
| 88 | 4116 - Mixed N. Hardwood - Aspen | High Density Pole | 15.1 | 83 | 81-110 | |
| 89 | 42260 - Natural Pine, Mixed Deciduous | High Density Log | 6.4 | 80 | 51-80 | |
| 92 | 4130 - Aspen | High Density Pole | 37.3 | 35 | 1-50 | |
| 93 | 4130 - Aspen | High Density Pole | 14.3 | 38 | 51-80 | |
| 94 | 4191 - Mixed Upland Deciduous with Conifer | High Density Pole | 20.9 | 86 | 51-80 | Steep slopes. |
| 95 | 4191 - Mixed Upland Deciduous with Conifer | High Density Pole | 25.5 | 81 | 1-50 | |
| 96 | 6118 - Lowland Deciduous with Cedar | High Density Sapling | 3.8 | 25 | 1-50 | |
| 97 | 4130 - Aspen | High Density Pole | 43.6 | 40 | 1-50 | New stand added. |
| 98 | 4134 - Aspen, Spruce/Fir | High Density Pole | 18.4 | 33 | 51-80 | |
| 100 | 4130 - Aspen | High Density Sapling | 17.9 | 64 | 51-80 | |
| 101 | 4130 - Aspen | High Density Sapling | 39.8 | 25 | 1-50 | |
| 102 | 4123 - Red Oak | Medium Density Log | 4.4 | 85 | 51-80 | orv damage. very steep. |

S
t
a
n
d

Atlanta Mgt. Unit

5 – Forested Stands

Compartment: 076
Year of Entry: 2013

| Stand | Level 4 Cover Type | Size Density | Acres | Stand Age | BA Range | General Comments: |
|-------|--|----------------------|-------|-----------|----------|---|
| 103 | 6120 - Lowland Cedar | High Density Pole | 14.3 | 89 | | |
| 106 | 4319 - Mixed Upland Forest | High Density Pole | 77.1 | 90 | | |
| 107 | 4319 - Mixed Upland Forest | High Density Pole | 14.4 | 83 | 51-80 | |
| 108 | 6123 - Lowland Fir | High Density Pole | 12.8 | 91 | | |
| 109 | 4116 - Mixed N. Hardwood - Aspen | High Density Pole | 10.3 | 93 | 81-110 | A true hardwood stand, but not the highest site potential. |
| 110 | 4123 - Red Oak | High Density Log | 8.2 | 85 | 51-80 | stream buffer on North Branch of Thunder Bay River. Some hemlock/cedar along stream. |
| 112 | 6117 - Lowland Deciduous, Mixed Coniferous | High Density Log | 43.7 | 81 | 51-80 | The road through this stand is crossed by two southbound free flowing streams. One on each side of the stand. |
| 114 | 6117 - Lowland Deciduous, Mixed Coniferous | High Density Sapling | 51.0 | 25 | | |
| 115 | 4193 - Birch, Aspen | High Density Pole | 15.1 | 96 | | |
| 116 | 42110 - Planted Red Pine | High Density Sapling | 70.1 | 28 | 1-50 | |
| 117 | 4130 - Aspen | High Density Pole | 42.9 | 46 | 81-110 | |
| 118 | 4119 - Mixed Northern Hardwoods | High Density Log | 14.0 | 77 | | |
| 119 | 4319 - Mixed Upland Forest | High Density Pole | 9.4 | 33 | 1-50 | |
| 121 | 4130 - Aspen | High Density Log | 61.5 | 77 | 51-80 | cabin in opening |
| 122 | 4319 - Mixed Upland Forest | High Density Pole | 14.4 | 42 | 1-50 | |
| 124 | 4130 - Aspen | High Density Sapling | 17.3 | 25 | | |
| 125 | 42220 - Natural Jack Pine | High Density Sapling | 10.3 | 28 | 1-50 | |
| 126 | 4113 - R.Maple, Conifer | High Density Pole | 14.8 | 90 | | |

S
t
a
n
d

Atlanta Mgt. Unit

5 – Forested Stands

Compartment: 076
Year of Entry: 2013

| Stand | Level 4 Cover Type | Size Density | Acres | Stand Age | BA Range | General Comments: |
|-------|--|----------------------|-------|-----------|----------|---|
| 127 | 4191 - Mixed Upland Deciduous with Conifer | High Density Log | 13.2 | 82 | 51-80 | |
| 128 | 4130 - Aspen | High Density Sapling | 20.6 | 7 | 1-50 | |
| 130 | 4129 - Mixed Oak | High Density Pole | 6.1 | 76 | | No practical access |
| 131 | 4131 - Aspen, Oak | High Density Pole | 16.5 | 68 | | |
| 132 | 4136 - Aspen, Mixed Conifer | High Density Pole | 68.5 | 39 | | |
| 133 | 4137 - Aspen, Birch | High Density Pole | 29.4 | 41 | | |
| 134 | 4131 - Aspen, Oak | Medium Density Pole | 9.9 | 39 | | Appears to have been picked over or sparce. |
| 135 | 4130 - Aspen | High Density Pole | 19.6 | 68 | | |
| 136 | 6112 - Lowland Aspen | High Density Sapling | 33.0 | 15 | | Many potholes of lowland brush. |



| Stand | Cover Type | Acres | Managed Site | Management Priority (Objective) | General Comments: |
|-------|------------------------|-------|--------------|---------------------------------|-------------------|
| 2 | 3102 - Grass | 1.0 | N/A | Unspecified | |
| 3 | 3102 - Grass | 4.5 | N/A | Unspecified | |
| 4 | 3102 - Grass | 1.6 | N/A | Unspecified | |
| 24 | 3102 - Grass | 1.8 | N/A | Unspecified | |
| 25 | 622 - Lowland Shrub | 5.6 | N/A | Unspecified | |
| 28 | 3102 - Grass | 2.4 | N/A | Unspecified | |
| 30 | 622 - Lowland Shrub | 1.2 | N/A | Unspecified | |
| 36 | 3102 - Grass | 1.4 | N/A | Unspecified | |
| 38 | 3102 - Grass | 1.3 | N/A | Unspecified | |
| 39 | 3102 - Grass | 1.4 | N/A | Unspecified | |
| 42 | 3102 - Grass | 1.9 | N/A | Unspecified | |
| 43 | 3102 - Grass | 2.0 | N/A | Unspecified | |
| 46 | 3102 - Grass | 3.6 | N/A | Unspecified | |
| 49 | 3102 - Grass | 1.6 | N/A | Unspecified | |
| 51 | 623 - Emergent Wetland | 2.9 | N/A | Unspecified | |
| 55 | 3102 - Grass | 2.3 | N/A | Unspecified | |
| 56 | 3102 - Grass | 1.1 | N/A | Unspecified | |
| 58 | 622 - Lowland Shrub | 3.0 | N/A | Unspecified | |



| Stand | Cover Type | Acres | Managed Site | Management Priority (Objective) | General Comments: |
|-------|------------------------|-------|--------------|---------------------------------|--------------------------------------|
| 62 | 622 - Lowland Shrub | 24.5 | N/A | Unspecified | tag alder plus standing dead conifer |
| 68 | 3102 - Grass | 2.3 | N/A | Unspecified | |
| 70 | 622 - Lowland Shrub | 3.2 | N/A | Unspecified | |
| 73 | 320 - Upland Shrub | 1.7 | N/A | Unspecified | |
| 74 | 3102 - Grass | 8.5 | N/A | Unspecified | |
| 75 | 122 - Road/Parking Lot | 5.0 | N/A | Unspecified | |
| 77 | 3102 - Grass | 1.7 | N/A | Unspecified | |
| 85 | 622 - Lowland Shrub | 3.0 | N/A | Unspecified | |
| 87 | 3102 - Grass | 3.0 | N/A | Unspecified | |
| 90 | 623 - Emergent Wetland | 3.4 | N/A | Unspecified | |
| 91 | 3102 - Grass | 1.8 | N/A | Unspecified | |
| 99 | 622 - Lowland Shrub | 1.4 | N/A | Unspecified | |
| 104 | 3102 - Grass | 1.4 | N/A | Unspecified | |
| 105 | 622 - Lowland Shrub | 4.3 | N/A | Unspecified | |
| 111 | 3102 - Grass | 2.0 | N/A | Unspecified | |
| 113 | 622 - Lowland Shrub | 4.3 | N/A | Unspecified | |
| 120 | 622 - Lowland Shrub | 21.2 | N/A | Unspecified | |
| 123 | 3102 - Grass | 3.8 | N/A | Unspecified | |



| Stand | Cover Type | Acres | Managed Site | Management Priority (Objective) | General Comments: |
|-------|---------------------|-------|--------------|---------------------------------|-------------------|
| 129 | 622 - Lowland Shrub | 22.2 | N/A | Unspecified | |



7 – PROPOSED SPECIAL CONSERVATION AREA* (SCA) DETAILS

* This is a partial list of SCAs for this compartment. Not included are those areas identified under other Department initiatives (Natural Rivers, Deer Wintering Areas, etc.). Those will be identified in separate, future map and report products.

| Stand | SCA Type | SCA Name | Acres | Comments |
|-------|----------|----------|-------|----------|
|-------|----------|----------|-------|----------|



8 – DEDICATED CONSERVATION AREA DETAILS

* This is a list of Dedicated Biodiversity Areas for this compartment along with a 1/4 mile buffer surrounding the compartment. Refer to Dedicated Conservation Area Map for areas that the below listed Conservation Areas are located.

ERA = Ecological Reference Area
HCVA = High Conservation Value Area
SCA = Special Conservation Area

| Conservation Area | Type | Description |
|--------------------------|-------------|--------------------|
|--------------------------|-------------|--------------------|
