



Compartment Review Presentation

Atlanta Forest Management Unit

Compartment 54016

Entry Year 2021

Acreage: 1,915

County Montmorency

Management Area: Avery Hills

Revision Date: 2019-08-06

Stand Examiner: Darrick Coy

Legal Description:

T29N, R03E, Sections 19, 20, 29, and 30

Identified Planning Goals:

To provide for the protection, integrated management and responsible use of a healthy, productive, and undiminished forest resource base for the social, recreational, environmental, and economic benefit of the State of Michigan. Harvests prescribed will help to balance the age classes of aspen and other deciduous covertypes to sustainably produce various timber products, enhance game and non-game wildlife habitat and provide for forest-based recreational uses.

Soil and topography:

Soils are primarily well drained sands. The topography is mostly rolling with some minor areas of extreme slope or flat terrain. Covertypes are predominately aspen, oak, northern hardwood, and lowland conifer. Forest habitat types are primarily dominated by AFO, PARVvb, PArVHa, and unclassified lowland.

Ownership Patterns, Development, and Land Use in and Around the Compartment:

The compartment has some private parcels along the edge. The compartment has recreational use by ORVs & snowmobiles and receives a large amount of use by Antrim Gas Companies.

Unique Natural Features:

Rare and endanger species present. Contact Michigan Natural Features Inventory for more information or reporting.

Archeological, Historical, and Cultural Features:

No known sites exist. Contact the State Historical Preservation Office for more information or reporting of new sites.

Special Management Designations or Considerations:

Begin to introduce planted pine into areas of medium to high site quality where natural regeneration efforts have failed to sufficiently restock stands with more desirable northern hardwood regeneration.

Watershed and Fisheries Considerations:

Hunt Creek flows through the compartment and along many stands; it is a designated trout stream (and Blue Ribbon status) with strong stocks of wild trout and high groundwater accrual; minimum buffer width of 300 feet recommended.

Wildlife Habitat Considerations:

This compartment is part of a multiple compartment, large scale block of public land providing contiguous wildlife pathways that are necessary for many of our large game animals such as black bear. Habitat components of heavy aspen and oak provide food and cover for multiple species at a variety of age classes. We are working to maintain oak and other mast producing trees as well as keep a good age rotation of aspen in this compartment as well as adjacent compartments. Species which benefit from our management include white-tailed deer, black bear, ruffed grouse, woodcock, and many other game and non-game species.

Mineral Resource and Development Concerns and/or Restrictions

Active sand/gravel operations are located 2.5 miles to the east and west, and sand & gravel potential appears to be good within the compartment. This area is leased and has been developed for the Antrim Shale. There is little space for additional future wells, and there is no known potential for production from other formations beneath the compartment. There is no known metallic mineral potential in this part of the state.

Vehicle Access:

This compartment is accessed from several County Roads: Co Rd 612, Hunt Creek Rd, Johnson Pond Rd, and Blue Lakes Rd. There are several two tracks for traversing the area.

Survey Needs:

None known.

Recreational Facilities and Opportunities:

There are many opportunities for hunting, fishing and wildlife viewing in the area. The north end of Hunt Creek ORV (motorcycle only) trail is contained within sections 29 and 30 of the compartment.

Fire Protection:

Fire response to the compartment will be covered by the Atlanta DNR office as well as the Tri-Township Fire Department.

Additional Compartment Information:

The following reports from the Inventory are attached:

- Total Acres by Cover Type and Age Class**
- Cover Type by Harvest Method**
- Proposed Treatments – No Limiting Factors**
- Proposed Treatments – With Limiting Factors**
- Stand Details (Forested and Nonforested)**
- Dedicated and Proposed Special Conservation Areas**
- Site Condition Details**

The following information is displayed, where pertinent, on the attached compartment maps:

- Base feature information, stand boundaries, cover types, and numbers**
- Proposed treatments**
- Site condition boundaries**
- Details on the road access system**

Cover Type & Treatments Map

Compartment: 16
 T29N, R03E, Sec. 19, 20, 29, 30
 County: Montmorency
 Unit: Atlanta
 Mgmt Area: Avery Hills
 YOE: 2021
 Acres: 1,915 GIS Calculated
 Examiner: Darrick Coy
 Map Revised: 10/10/2019
 Map Phase: Post-Review

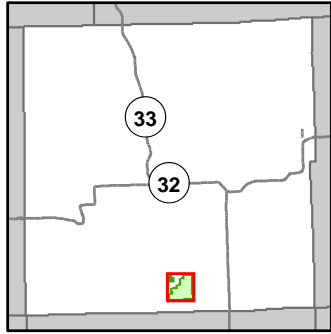

- Miris Corners
- Remonumented Section Corners
- Survey Grade Corners
- Field Grade Corners
- Counties
- DNR - Secondary Forest Road
- DNR - Forest Access Route
- Federal / State / County - Paved Road
- County - Gravel Road
- Motorcycle Trails (DNR License)
- ORV License & Trail Permit
- Drain
- Intermittent Stream
- Lake/Pond
- Perennial River
- Lakes and Rivers All
- Deer Blind
- Berms
- Gate
- Culvert
- Pipeline
- Powerline
- Compartment Boundary
- Clearcut (w/Reserves)
- Patch/Strip Cut (Femelschlag)
- Thinning (Crown, Low, Systematic)
- Regeneration Survey
- Shelter Wood (w/Reserves)
- Opening Maintenance
- 411 - Northern Hardwood
- 412 - Oak Types
- 413 - Aspen
- 419 - Mixed Upland Deciduous
- 423 - Other Upland Conifers
- 611 - Lowland Deciduous Forest
- 612 - Lowland Coniferous Forest
- 122 - Roads/Parking Lot
- 310 - Herbaceous Openland
- 330 - Low Density Trees
- 622 - Lowland Shrub
- Lakes

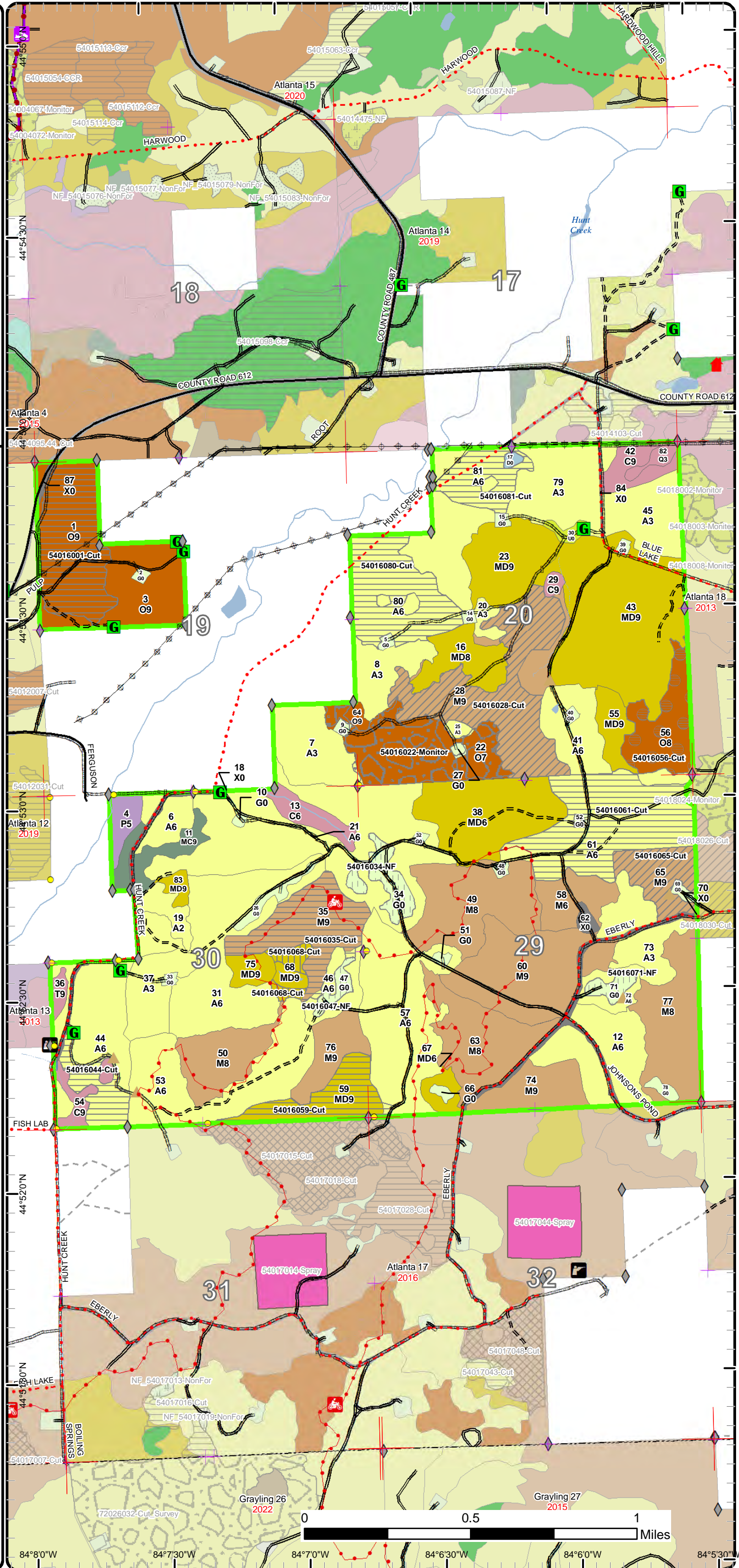

Cover Type & Treatments Map

Compartment: 16
 T29N, R03E, Sec. 19, 20, 29, 30
 County: Montmorency
 Unit: Atlanta
 Mgmt Area: Avery Hills
 YOE: 2021
 Acres: 1,915 GIS Calculated
 Examiner: Darrick Coy
 Map Revised: 10/10/2019
 Map Phase: Post-Review

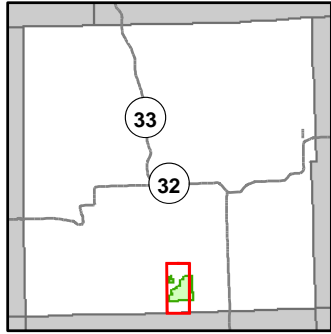

- Miris Corners
- Remonumented Section Corners
- Survey Grade Corners
- Field Grade Corners
- Counties
- DNR - Secondary Forest Road
- DNR - Forest Access Route
- Federal / State / County - Paved Road
- County - Gravel Road
- County - Dirt Road (Seasonal)
- Private - Dirt / Gravel Road
- Motorcycle Trails (DNR License)
- Designated Equestrian Trails
- ORV License & Trail Permit
- Designated Snowmobile Trails
- Drain
- Intermittent Stream
- Lake/Pond
- Perennial River
- Lakes and Rivers All
- Deer Blind
- Berms
- Gate
- Culvert
- Pipeline
- Powerline
- Compartment Boundary
- Clearcut (w/Reserves)
- Thinning (Crown, Low, Systematic)
- Regeneration Survey
- Shelter Wood (w/Reserves)
- Opening Maintenance
- 411 - Northern Hardwood
- 412 - Oak Types
- 413 - Aspen
- 419 - Mixed Upland Deciduous
- 423 - Other Upland Conifers
- 611 - Lowland Deciduous Forest
- 612 - Lowland Coniferous Forest
- 122 - Roads/Parking Lot
- 310 - Herbaceous Openland
- 330 - Low Density Trees
- 622 - Lowland Shrub
- Lakes

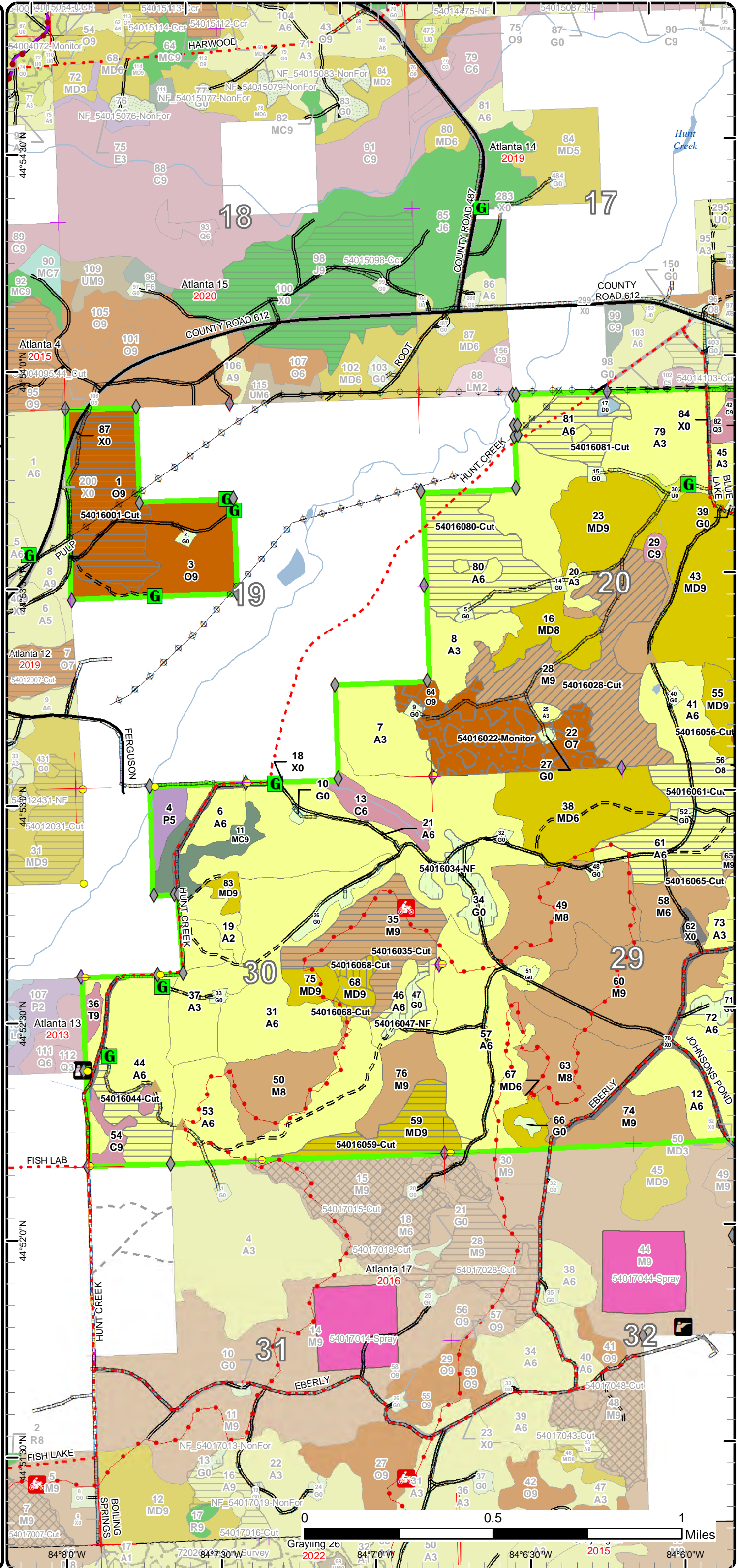

Cover Type & Treatments Map

Compartment: 16
 T29N, R03E, Sec. 19, 20, 29, 30
 County: Montgomery
 Unit: Atlanta
 Mgmt Area: Avery Hills
 YOE: 2021
 Acres: 1,915 GIS Calculated
 Examiner: Darrick Coy
 Map Revised: 10/10/2019
 Map Phase: Post-Review

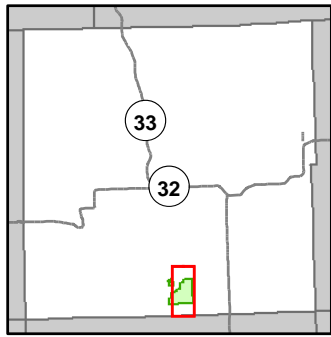

- Miris Corners
- Remonumented Section Corners
- Survey Grade Corners
- Field Grade Corners
- Counties
- DNR - Secondary Forest Road
- DNR - Forest Access Route
- Federal / State / County - Paved Road
- County - Gravel Road
- Private - Dirt / Gravel Road
- Motorcycle Trails (DNR License)
- ORV License & Trail Permit
- Drain
- Lake/Pond
- Perennial River
- Lakes and Rivers All
- Deer Blind
- Cabin
- Berms
- Gate
- Pipeline
- Powerline
- Compartment Boundary
- Clearcut (w/Reserves)
- Patch/Strip Cut (Femelschlag)
- Thinning (Crown, Low, Systematic)
- Regeneration Survey
- Shelter Wood (w/Reserves)
- Opening Maintenance
- 411 - Northern Hardwood
- 412 - Oak Types
- 413 - Aspen
- 419 - Mixed Upland Deciduous
- 423 - Other Upland Conifers
- 611 - Lowland Deciduous Forest
- 612 - Lowland Coniferous Forest
- 122 - Roads/Parking Lot
- 310 - Herbaceous Openland
- 330 - Low Density Trees
- 622 - Lowland Shrub
- Lakes

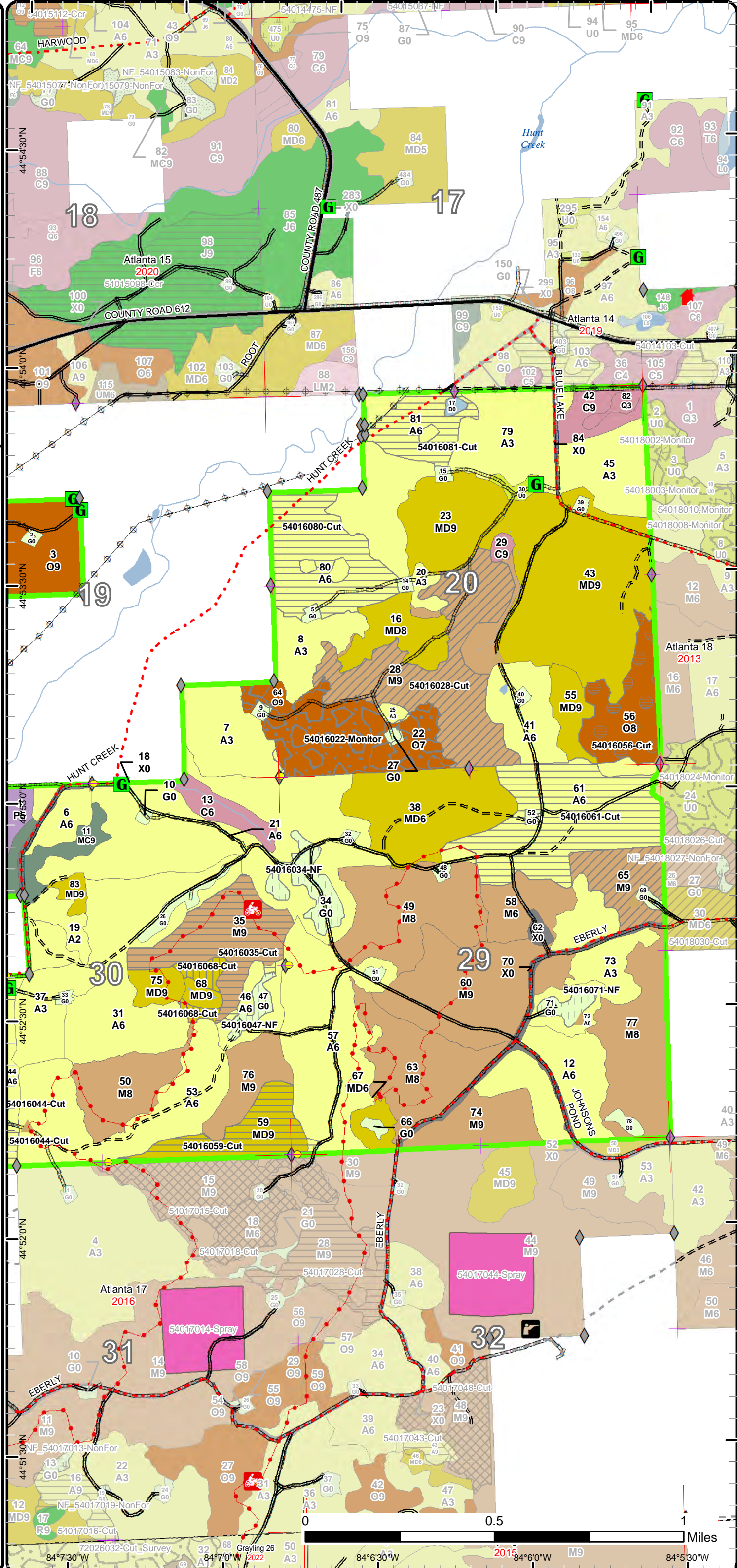

Stand Boundary Map

Compartment: 16
 T29N, R03E, Sec. 19, 20, 29, 30
 County: Montmorency
 Unit: Atlanta
 Mgmt Area: Avery Hills
 YOE: 2021
 Acres: 1,915 GIS Calculated
 Examiner: Darrick Coy
 Map Revised: 10/10/2019
 Map Phase: Post-Review

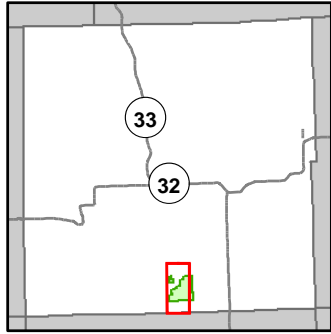

- Miris Corners
- Remonumented Section Corners
- Survey Grade Corners
- Field Grade Corners
- Counties
- DNR - Secondary Forest Road
- DNR - Forest Access Route
- Federal / State / County - Paved Road
- County - Gravel Road
- County - Dirt Road (Seasonal)
- Private - Dirt / Gravel Road
- 🏍️ Motorcycle Trails (DNR License)
- Designated Equestrian Trails
- ORV License & Trail Permit
- Designated Snowmobile Trails
- Drain
- Intermittent Stream
- Lake/Pond
- Perennial River
- Lakes and Rivers All
- 🐇 Deer Blind
- 🏠 Berms
- 🚪 Gate
- Culvert
- Pipeline
- ⚡ Powerline
- Compartment Boundary
- Stand Boundaries
- 411 - Northern Hardwood
- 412 - Oak Types
- 413 - Aspen
- 419 - Mixed Upland Deciduous
- 423 - Other Upland Conifers
- 611 - Lowland Deciduous Forest
- 612 - Lowland Coniferous Forest
- 122 - Roads/Parking Lot
- 310 - Herbaceous Openland
- 330 - Low Density Trees
- 622 - Lowland Shrub

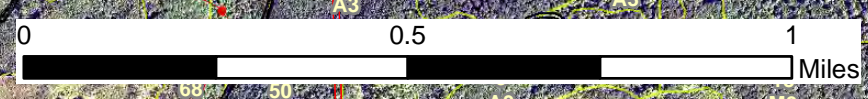
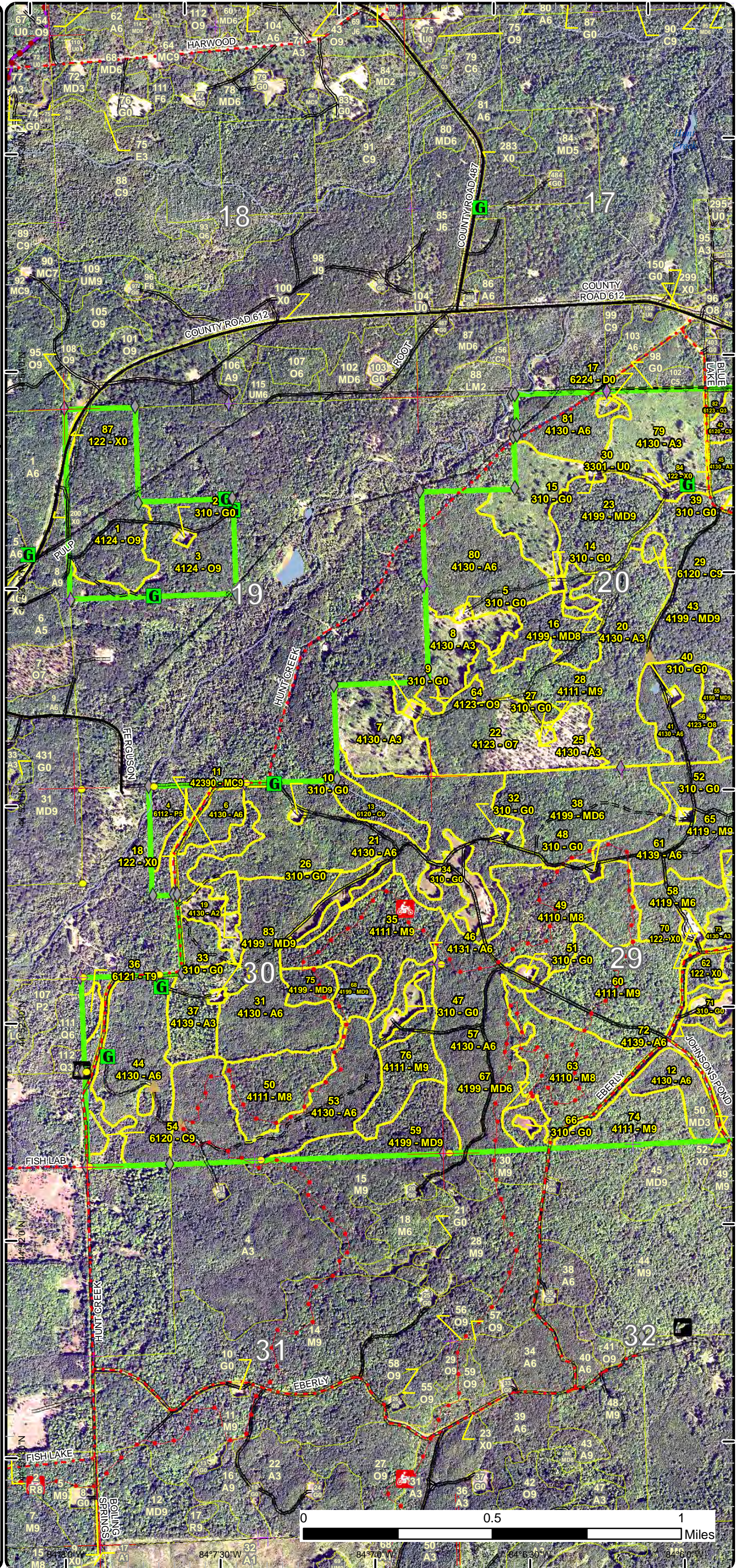

84° 30' W 32 A1 84° 30' W 50 A3 84° 30' W 64° 30' W 84° 30' W

Stand Boundary Map

Compartment: 16
 T29N, R03E, Sec. 19, 20, 29, 30
 County: Montmorency
 Unit: Atlanta
 Mgmt Area: Avery Hills
 YOE: 2021
 Acres: 1,915 GIS Calculated
 Examiner: Darrick Coy
 Map Revised: 10/10/2019
 Map Phase: Post-Review

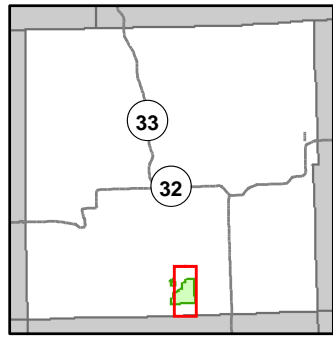

- Miris Corners
- + Remonumented Section Corners
- Survey Grade Corners
- ◆ Field Grade Corners
- Counties
- DNR - Secondary Forest Road
- DNR - Forest Access Route
- Federal / State / County - Paved Road
- County - Gravel Road
- Private - Dirt / Gravel Road
- 🏍️ Motorcycle Trails (DNR License)
- ORV License & Trail Permit
- Drain
- Lake/Pond
- Perennial River
- Lakes and Rivers All
- Deer Blind
- 🏠 Cabin
- ▲ Berms
- G Gate
- Pipeline
- Powerline
- Compartment Boundary
- Stand Boundaries
- 411 - Northern Hardwood
- 412 - Oak Types
- 413 - Aspen
- 419 - Mixed Upland Deciduous
- 423 - Other Upland Conifers
- 611 - Lowland Deciduous Forest
- 612 - Lowland Coniferous Forest
- 122 - Roads/Parking Lot
- 310 - Herbaceous Openland
- 330 - Low Density Trees
- 622 - Lowland Shrub

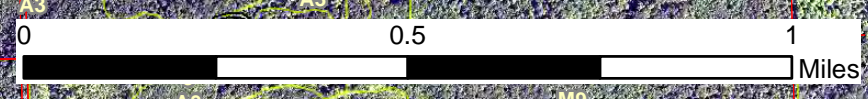
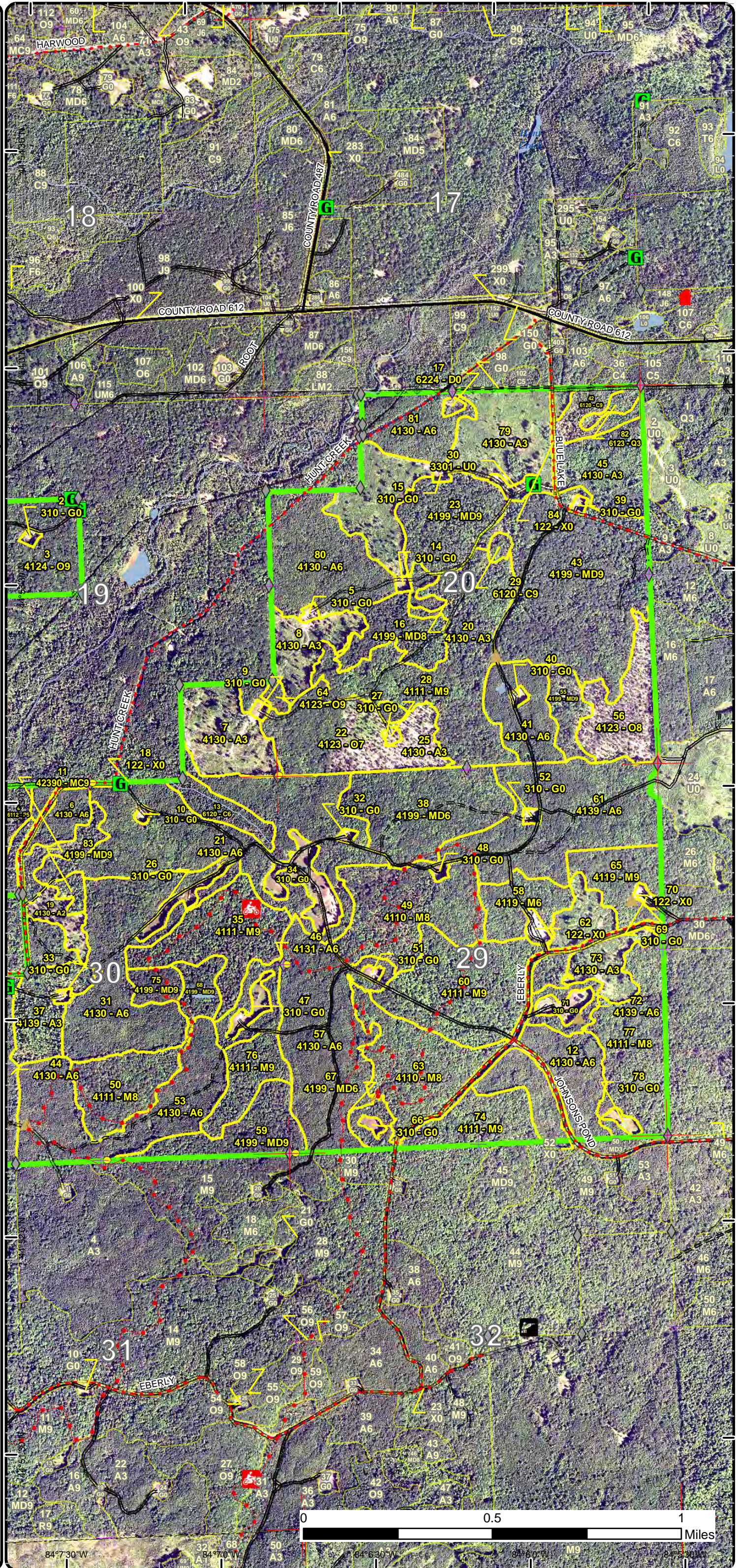

84° 30' W 84° 30' W 84° 30' W 84° 30' W

Special Conservation Areas & Site Conditions Map

Compartment: 16
 T29N, R03E, Sec. 19, 20, 29, 30
 County: Montmorency
 Unit: Atlanta
 Mgmt Area: Avery Hills
 YOE: 2021
 Acres: 1,915 GIS Calculated
 Examiner: Darrick Coy
 Map Revised: 10/10/2019
 Map Phase: Post-Review

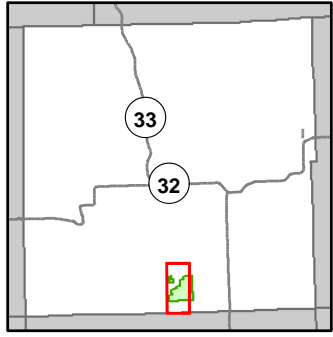

- Miris Corners
- + Remonumented Section Corners
- Survey Grade Corners
- ◆ Field Grade Corners
- Counties
- DNR - Secondary Forest Road
- DNR - Forest Access Route
- Federal / State / County - Paved Road
- County - Gravel Road
- County - Dirt Road (Seasonal)
- Private - Dirt / Gravel Road
- 🏍️ Motorcycle Trails (DNR License)
- Designated Equestrian Trails
- ORV License & Trail Permit
- Designated Snowmobile Trails
- Drain
- Intermittent Stream
- Lake/Pond
- Perennial River
- Lakes and Rivers All
- Deer Blind
- ▲ Berms
- G Gate
- Culvert
- Pipeline
- Powerline
- Compartment Boundary
- Available w/ Constraints
- Unavailable
- 5C: Delay treatment for age/size class diversity or exceptional site quality
- 2G: Too wet (sensitive soils, does not include access issues)
- 3J: Water quality / BMPs (stream, river, or lake)
- 5E: Long-Term Retention
- Stand Boundaries
- SCA
- Cold Water Streams
- Cold Water Lakes
- High Priority Trout Stream Buffer
- Research, Development, and Military Lands
- Spring or Seep
- Vernal Pool

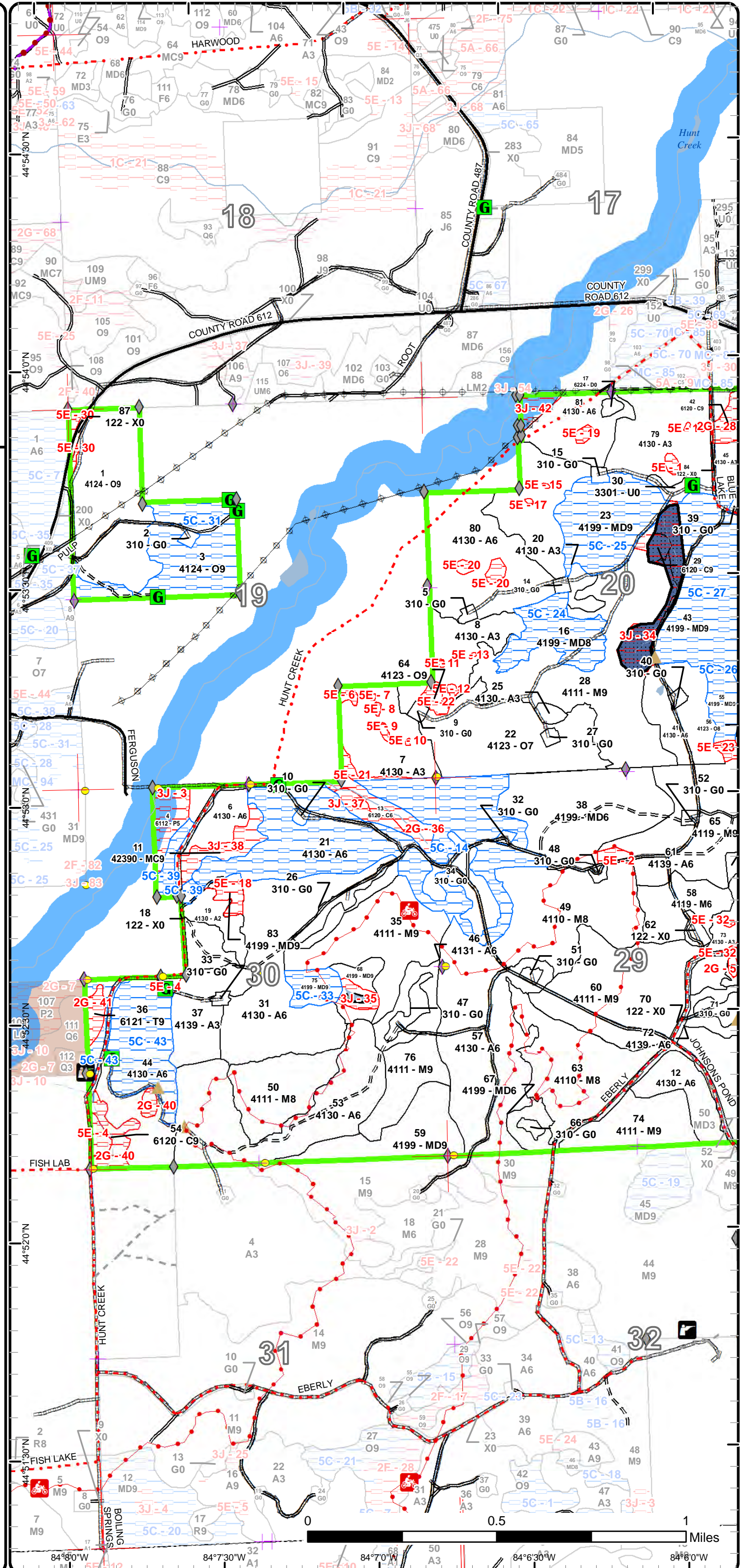

Special Conservation Areas & Site Conditions Map

Compartment: 16
 T29N, R03E, Sec. 19, 20, 29, 30
 County: Montmorency
 Unit: Atlanta
 Mgmt Area: Avery Hills
 YOE: 2021
 Acres: 1,915 GIS Calculated
 Examiner: Darrick Coy
 Map Revised: 10/10/2019
 Map Phase: Post-Review

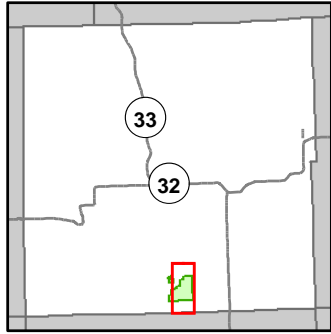

- Miris Corners
- + Remonumented Section Corners
- Survey Grade Corners
- ◆ Field Grade Corners
- Counties
- DNR - Secondary Forest Road
- = DNR - Forest Access Route
- Federal / State / County - Paved Road
- - - County - Gravel Road
- - - Private - Dirt / Gravel Road
- Motorcycle Trails (DNR License)
- ORV License & Trail Permit
- Drain
- Lake/Pond
- Perennial River
- Lakes and Rivers All
- Deer Blind
- Cabin
- ▲ Berms
- G Gate
- Pipeline
- Powerline
- Compartment Boundary
- Available w/ Constraints
- Unavailable
- 5C: Delay treatment for age/size class diversity or exceptional site quality
- 2G: Too wet (sensitive soils, does not include access issues)
- 3J: Water quality / BMPs (stream, river, or lake)
- 5E: Long-Term Retention
- ▭ Stand Boundaries
- ▨ SCA
- Cold Water Streams
- Cold Water Lakes
- High Priority Trout Stream Buffer
- Spring or Seep
- Vernal Pool

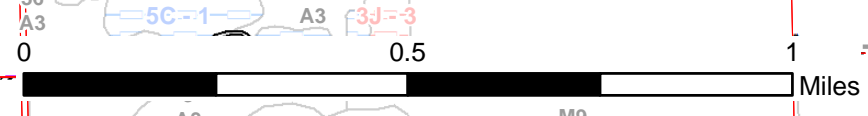
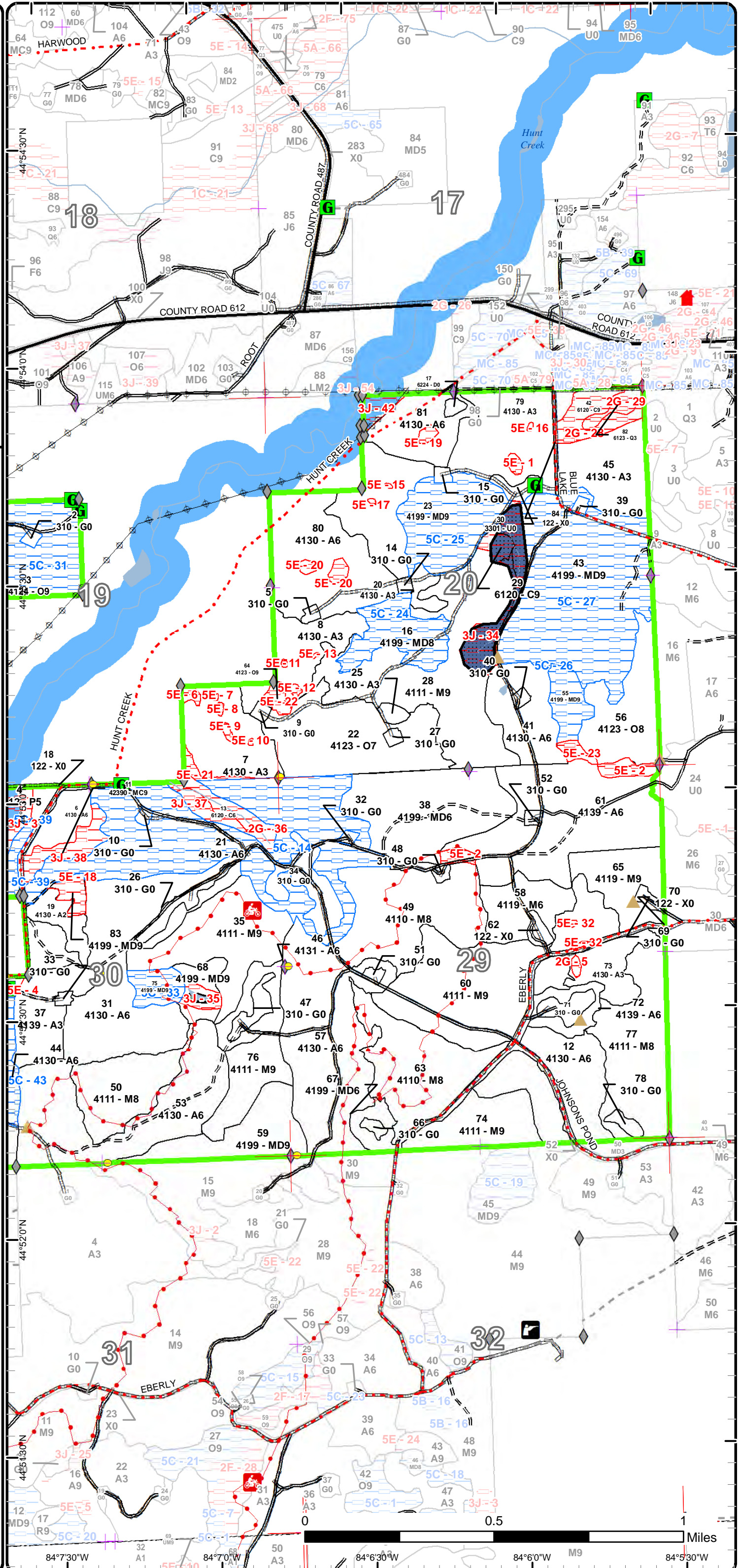

84°7'30"W 32 A1 84°7'0"W 50 A3 84°6'30"W M9 84°6'0"W 42 A3 84°5'30"W

Report 1 – Total Acres by Cover Type and Age Class



Age Class

	Non-Forest	0-9	10-19	20-29	30-39	40-49	50-59	60-69	70-79	80-89	90-99	100-109	110-119	120-129	130-139	140-149	150+	Uneven-Aged	Total
Aspen	0	159	52	197	124	247	78	0	0	0	0	0	0	0	0	0	0	0	857
Cedar	0	0	0	0	0	0	0	0	0	0	0	35	0	0	0	0	0	0	35
Herbaceous Openland	49	0	0	0	0	0	0	0	0	0	0	0	0	0	0	0	0	0	49
Low-Density Trees	3	0	0	0	0	0	0	0	0	0	0	0	0	0	0	0	0	0	3
Lowland Aspen/Balsam Poplar	0	0	0	0	0	0	0	9	0	0	0	0	0	0	0	0	0	0	9
Lowland Conifers	0	0	0	0	4	0	0	0	0	0	0	0	0	0	0	0	0	0	4
Mixed Upland Deciduous	0	0	0	0	0	60	0	0	0	49	69	107	0	0	0	0	0	0	284
Northern Hardwood	0	0	0	0	0	19	0	0	0	153	272	0	0	0	0	0	0	0	444
Oak	0	0	0	0	0	0	0	0	0	0	185	0	0	0	0	0	0	0	185
Tamarack	0	0	0	0	0	0	0	0	0	0	0	4	0	0	0	0	0	0	4
Treed Bog	1	0	0	0	0	0	0	0	0	0	0	0	0	0	0	0	0	0	1
Upland Conifers	0	0	0	0	0	0	0	0	0	0	0	15	0	0	0	0	0	0	15
Urban	25	0	0	0	0	0	0	0	0	0	0	0	0	0	0	0	0	0	25
Total	78	159	52	197	128	326	78	9	0	202	526	161	0	0	0	0	0	0	1915



Report 2 – Treatment Summary

Atlanta Mgt. Unit

Year of Entry: 2021

Acres of Harvest

Compartment 16

Total Compartment Acres: 1,915

Commercial Harvest - 416
 Harvests with Site Condition - 0
 Next Step Harvest - 52
 Habitat Cut - 52

Cover Type by Harvest Method

	Clearcut	Selection	Patch Clearcut	Seed Tree	Shelterwood	Thinning	Overstory Removal	Salvage	Other	Total Acres
Aspen	159	0	0	0	0	0	0	0	0	159
Mixed Upland Deciduous	28	0	0	0	7	0	0	0	0	34
Northern Hardwood	43	0	0	0	0	94	0	0	0	137
Oak	54	0	31	0	0	0	0	0	0	85
Total	284	0	31	0	7	94	0	0	0	416

Proposed and Next Step Treatments by Method

	Harvest	Site Prep	Planting	Seeding	Burning	Pesticide	Monitoring	Other	Non-Forest Mgt.	Total Acres
Current	416	0	0	0	0	0	53	0	24	492
Next Step	53	294	192	0	0	321	535	71	0	1465
Total	469	294	192	0	0	321	588	71	24	1957



S t a n d	Treatment Name	Acres	Stand CoverType	Size Density	Stand Age	BA Range	Treatment Type	Treatment Method	Cover Type Objective	Age Structure	Approval Status
1	54016001-Cut	54.4	4124 - Red with White Oak	Sawtimber Well	95	81-110	Harvest	Clearcut with Retention	4124 - Red with White Oak	Even-Aged	Field Boundary

Habitat Cut: No**Site Condition:**

Prescription clear cut leave 10-20 ba of mixed oak and any pine
Specs: leave nw portion across 612 for retention

Next Step Monitoring, Natural Regen (Intermediate)
Treatments:

Acceptable Acceptable regen is any mix of aspen, oak and pine.
Regen:

Other -accidentally terminated approved treatment
Comment: -re-added approved treatment that was given a new purchaser/contract

Proposed Start Date: 10/1 /2010

22	54016022- Monitor	52.5	4123 - Red Oak	Sawtimber Poor	94	1-50	Monitoring	Natural Regen (Re-Inventory)	4123 - Red Oak	Two-Aged	Draft Field Boundary
----	----------------------	------	----------------	-------------------	----	------	------------	---------------------------------	----------------	----------	-------------------------

Habitat Cut: No**Site Condition:**

Prescription -survey regeneration per Work Instructions before YOE 2021 timber sale prep work
Specs:

Next Step SitePrep, Roller Chopping; Pesticide, Skidder - Site Prep; SitePrep, Trenching; Planting, Initial Plant; Monitoring, Artificial Regen(1yr);
Treatments: Pesticide, Skidder - Release; Monitoring, Artificial Regen(3yr); Harvest, Clearcut with Retention

Acceptable -any mix of aspen, oak and pine of medium to high stocking
Regen:

Suggested Management Follow-up (pending natural regeneration fails):

-in significant areas (>10 acres) with less than 30% composition of oak plant to red pine

-establish fully stocked red pine with minor deciduous associates

-consider including stands 22, 35, 56, 59, and 68 in the planting FTP

-a planted red pine cover type is also acceptable

Other -east half was cut in Fall 2014

Comment: -west half was cut in Fall 2017

Proposed Start Date: 10/1 /2019

28	54016028-Cut	71.5	4111 - S.Maple, Hard Mast Association	Sawtimber Well	98	111- 140	Harvest	Crown Thinning	4111 - S.Maple, Hard Mast Association	Even-Aged	Approved Proposal
----	--------------	------	---	-------------------	----	-------------	---------	----------------	---	-----------	----------------------

Habitat Cut: No**Site Condition:**

Prescription -cut all ash and beech, except leave 2-3 beech every acre

Specs: -crop tree release remaining trees to 80 BA residual
 -no tree-length skidding with crowns attached
 -access stand from the southeast and/or northwest
 -do not include the large seep area in the treatment surrounding the small cedar stand (see site conditions layer)

Next Step
Treatments:

Acceptable
Regen:

Other
Comment:

Proposed Start Date: 10/1 /2020



Stand	Treatment Name	Acres	Stand CoverType	Size Density	Stand Age	BA Range	Treatment Type	Treatment Method	Cover Type Objective	Age Structure	Approval Status
34	54016034-NF	13.9	310 - Herbaceous Openland	Nonstocked			NonForestMgt	Herbaceous/Crop /Grass Planting	310 - Herbaceous Openland		Approved Proposal

Habitat Cut: No**Site Condition:**

Prescription Opening will be maintained on an ongoing rotational basis to produce wildlife forage through burning, mowing, planting, or other agriculture practices

Next Step
Treatments:

Acceptable
Regen:

Other
Comment:

Proposed Start Date: 10/1 /2020

35	54016035-Cut	43.1	4111 - S.Maple, Hard Mast Association	Sawtimber Well	85	81-110	Harvest	Clearcut with Retention	42111 - Planted Red Pine, Mixed Deciduous	Even-Aged	Approved Proposal
----	--------------	------	---------------------------------------	----------------	----	--------	---------	-------------------------	---	-----------	-------------------

Habitat Cut: No**Site Condition:**

Prescription -clearcut

Specs:

- leave 3-10% in scattered retention pocket(s) of more desirable northern hardwood species (not or minimally including ironwood, beech, or ash) along the perimeter of the stand along the trail
- include some of stand 35 within the treatment to improve access and provide landing space
- require low stumps and chip tops
- protect Hunt Creek Motorcycle Trail in timber sale specifications
- consult with recreation specialist and move trail

Next Step Pesticide, Skidder - Site Prep; SitePrep, Trenching; Planting, Initial Plant; Monitoring, Artificial Regen(1yr); Pesticide, Skidder - Release;

Treatments: Monitoring, Artificial Regen(3yr); SitePrep, Roller Chopping; Other, Other

Acceptable -establish medium to fully stocked red pine with deciduous associates

Regen:

-consider including stands 22, 35, 56, 59, and 68 in the planting FTP

Other -MNFI concern within stand

Comment: -consult approved guidance before sale preparation work begins and adjust accordingly

Proposed Start Date: 10/1 /2020

44	54016044-Cut	17.0	4130 - Aspen	Poletimber Well	49	81-110	Harvest	Clearcut with Retention	4130 - Aspen	Even-Aged	Approved Proposal
----	--------------	------	--------------	-----------------	----	--------	---------	-------------------------	--------------	-----------	-------------------

Habitat Cut: No**Site Condition:**

Prescription -clearcut (partial stand harvest)

Specs:

- leave red pine and/or white pine not to exceed a cumulative residual BA of 10 to aid in visual along Hunt Creek Rd and provide pine regeneration (should not need to mark, only a trace amount present)
- leave 3-10% in area retention (already excluded to protect narrow cedar stand and aid in visual along Hunt Creek Rd)
- stay at least 100ft away from the Hunt Creek tributary with sale boundary line
- include grouse sale specification

Next Step Monitoring, Natural Regen (Re-Inventory)

Treatments:

Acceptable -any combination of aspen, red maple, fir, pine, and oak of medium to high stocking

Regen:

Other
Comment:

Proposed Start Date: 10/1 /2020



Stand	Treatment Name	Acres	Stand CoverType	Size Density	Stand Age	BA Range	Treatment Type	Treatment Method	Cover Type Objective	Age Structure	Approval Status
47	54016047-NF	4.6	310 - Herbaceous Openland	Nonstocked			NonForestMgt	Herbaceous/Crop /Grass Planting	310 - Herbaceous Openland		Approved Proposal

Habitat Cut: No**Site Condition:**

Prescription Opening will be maintained on an ongoing rotational basis to produce wildlife forage through burning, mowing, planting, or other agriculture practices

Next Step
Treatments:

Acceptable
Regen:

Other
Comment:

Proposed Start Date: 10/1 /2020

56	54016056-Cut	31.0	4123 - Red Oak	Sawtimber Medium	97	1-50	Harvest	Strip/Patch/Gap Cut (Femelschlag)	4122 - Oak, Pine	Two-Aged	Approved Proposal
----	--------------	------	----------------	------------------	----	------	---------	-----------------------------------	------------------	----------	-------------------

Habitat Cut: No**Site Condition:**

Prescription -opportunisticly treat

Specs:

- mark-to-cut all trees along hilltops and valleys where planting is feasible (flat or rolling), except leave 1-2 oak every 2 acres of good form in these planting areas
- notify TMS when sale preparation work begins and discuss treatment specifics on-site
- area retention already excluded within adjacent parent stand 55 that was selection harvest in 2015 (see site conditions layer)
- require low stumps and chip tops
- allow flexibility in field boundary treatment acreage (no variance for significant spatial adjustments)

Next Step Pesticide, Skidder - Site Prep; SitePrep, Trenching; Planting, Other - Specify; Monitoring, Artificial Regen(1yr); Pesticide, Skidder - Release; Monitoring, Artificial Regen(3yr); SitePrep, Roller Chopping; Planting, Initial Plant

Acceptable -medium to fully stocked planted red and white pine with minor deciduous associates

Regen:

-consider including stands 22, 35, 56, 59, and 68 in the planting FTP

Other -shelterwood harvest completed in fall 2015

Comment:

Proposed Start Date: 10/1 /2020

59	54016059-Cut	27.5	4199 - Other Mixed Upland Deciduous	Sawtimber Well	85	81-110	Harvest	Clearcut with Retention	42111 - Planted Red Pine, Mixed Deciduous	Even-Aged	Approved Proposal
----	--------------	------	-------------------------------------	----------------	----	--------	---------	-------------------------	---	-----------	-------------------

Habitat Cut: No**Site Condition:**

Prescription -clearcut

Specs:

- leave 3-10% in scattered retention pockets of oak and/or other desirable northern hardwood (not or minimally including ironwood, beech, cherry or ash)
- require low stumps and chip tops
- include some of stand 57 within the treatment to improve access and provide landing space

Next Step Pesticide, Skidder - Site Prep; SitePrep, Trenching; Planting, Initial Plant; Monitoring, Artificial Regen(1yr); Pesticide, Skidder - Release; Monitoring, Artificial Regen(3yr); Other, Other

Acceptable -establish medium to fully stocked red pine with deciduous associates

Regen:

-consider including stands 22, 35, 56, 59, and 68 in the planting FTP

Other
Comment:

Proposed Start Date: 10/1 /2020



Stand	Treatment Name	Acres	Stand CoverType	Size Density	Stand Age	BA Range	Treatment Type	Treatment Method	Cover Type Objective	Age Structure	Approval Status
61	54016061-Cut	72.3	4139 - Aspen, Mixed Deciduous	Poletimber Well	49	81-110	Harvest	Clearcut with Retention	4130 - Aspen	Even-Aged	Approved Proposal

Habitat Cut: No**Site Condition:**Prescription -clearcut

Specs: -3-10% area retention already excluded (see site conditions layer)
 -do not cross Hunt Creek Motorcycle Trail, keep harvest on one side of trail, already excluded (see site conditions layer)
 -include grouse sale specification

Next Step Monitoring, Natural Regen (Re-Inventary)Treatments:Acceptable -any combination of aspen, maple, fir, pine, and oak of medium to high stockingRegen:OtherComment:Proposed Start Date: 10/1 /2020

65	54016065-Cut	22.8	4119 - Mixed Northern Hardwoods	Sawtimber Well	98	111-140	Harvest	Crown Thinning	4119 - Mixed Northern Hardwoods	Even-Aged	Approved Proposal
----	--------------	------	---------------------------------	----------------	----	---------	---------	----------------	---------------------------------	-----------	-------------------

Habitat Cut: No**Site Condition:**Prescription -cut all ash and beech, except leave 2-3 beech every 1 acre

Specs: -crop tree release remaining trees to 80 BA residual
 -no tree-length skidding with crowns attached

Next StepTreatments:AcceptableRegen:OtherComment:Proposed Start Date: 10/1 /2020

68	54016068-Cut	6.5	4199 - Other Mixed Upland Deciduous	Sawtimber Well	85	81-110	Harvest	Shelterwood with Retention	4191 - Mixed Upland Deciduous with Conifer	Two-Aged	Approved Proposal
----	--------------	-----	-------------------------------------	----------------	----	--------	---------	----------------------------	--	----------	-------------------

Habitat Cut: No**Site Condition:**Prescription -shelterwood harvest to 30-50 residual BA

Specs: -represent all species in leave trees
 -concentrate on leaving more oak vs other tree species
 -require low stumps and chip tops
 -do not allow harvesting within 100ft from vernal pond edge, increase accordingly to BMPs for slope
 -consult with recreation specialist and move trail to stand boundary

Next Step Pesticide, Skidder - Site Prep; SitePrep, Trenching; Planting, Underplant; Monitoring, Artificial Regen(1yr); Pesticide, Skidder - Release;Treatments: Monitoring, Artificial Regen(3yr); SitePrep, Roller ChoppingAcceptable -medium to fully stocked white pine with deciduous associates

Regen:
 -consider including stands 22, 35, 56, 59, and 68 in the planting FTP

OtherComment:Proposed Start Date: 4 /26/2019



S t a n d	Treatment Name	Acres	Stand CoverType	Size Density	Stand Age	BA Range	Treatment Type	Treatment Method	Cover Type Objective	Age Structure	Approval Status
71	54016071-NF	5.1	310 - Herbaceous Openland	Nonstocked			NonForestMgt	Herbaceous/Crop /Grass Planting	310 - Herbaceous Openland		Approved Proposal

Habitat Cut: No

Site Condition:

Prescription Opening will be maintained on an ongoing rotational basis to produce wildlife forage through burning, mowing, planting, or other agriculture practices

Next Step
Treatments:

Acceptable
Regen:

Other
Comment:

Proposed Start Date: 10/1 /2020

80	54016080-Cut	48.4	4130 - Aspen	Poletimber Well	58	81-110	Harvest	Clearcut with Retention	4130 - Aspen	Even-Aged	Approved Proposal
----	--------------	------	--------------	-----------------	----	--------	---------	-------------------------	--------------	-----------	-------------------

Habitat Cut: No

Site Condition:

Prescription -clearcut
Specs: -leave red pine and/or white pine not to exceed a cumulative residual BA of 10 (should not need to mark, only a trace amount present)
-leave 3-10% in area retention (some already excluded)
-include grouse sale specification

Next Step Monitoring, Natural Regen (Re-Inventory)
Treatments:

Acceptable -any combination of aspen, red maple, fir, pine, and oak of medium to high stocking
Regen:

Other
Comment:

Proposed Start Date: 10/1 /2020

81	54016081-Cut	21.7	4130 - Aspen	Poletimber Well	58	81-110	Harvest	Clearcut with Retention	4130 - Aspen	Even-Aged	Approved Proposal
----	--------------	------	--------------	-----------------	----	--------	---------	-------------------------	--------------	-----------	-------------------

Habitat Cut: No

Site Condition:

Prescription -clearcut
Specs: -leave red pine and/or white pine not to exceed a cumulative residual BA of 10 (should not need to mark, only a trace amount present)
-leave 3-10% in area retention and 300 foot no-cut protection area along Hunt Creek (already excluded)
-include grouse sale specification

Next Step Monitoring, Natural Regen (Re-Inventory)
Treatments:

Acceptable -any combination of aspen, red maple, fir, pine, and oak of medium to high stocking
Regen:

Other
Comment:

Proposed Start Date: 10/1 /2020

Total Treatment Acreage Proposed: 492.3

Report 4 – Site Conditions

Atlanta Mgt. Unit
Darrick Coy : Examiner

Compartment: 16
Year of Entry: 2021

Availability for Management

Total	Acres	Acres Avail	Acres
Acres	Available	<i>With Condition</i>	Not Available

Dominant Site Conditions

5C 2G 3J 5A 5E

856	685	146	25	Aspen	146	1	4		21
35	0	0	35	Cedar		29	6	0	
50	50	0	0	Herbaceous Openland					
3	3	0	0	Low-Density Trees					
9	0	0	9	Lowland Aspen/Balsam Poplar			9		
4	0	0	4	Lowland Conifers		4			
285	94	174	17	Mixed Upland Deciduous	174		11		6
443	434	0	9	Northern Hardwood			9		
185	139	41	4	Oak	41				4
4	0	0	4	Tamarack		4			
1	1	0	0	Treed Bog					
15	0	7	9	Upland Conifers	7		9		0
25	25	0	0	Urban					0
1,915	1,431	367	116	Total Forested Acres	367	37	48	0	31
	75%	19%	6%	Relative Percent					

**Due to limitations in the current Site Conditions Analysis tool, all nonforested acres are considered available. Future development will enable analysis of nonforested types.*

Site No.	Dominant Site Cond Availability	Dominant Site Condition	Acres	Other Site Condition	Other Site Condition	Other Site Condition	Other Site Condition
1	Unavailable	5E: Long-Term Retention	1	Unspecified	Unspecified	Unspecified	Unspecified
Comments: Retention from Sale No. 54-032-11-01							
2	Unavailable	5E: Long-Term Retention	6	Unspecified	Unspecified	Unspecified	Unspecified
Comments: area retention for stand 61							
3	Unavailable	3J: Water quality / BMPs (stream, river, or lake)	9	Unspecified	Unspecified	Unspecified	Unspecified
Comments:							

Report 4 – Site Conditions

Atlanta Mgt. Unit
Darrick Coy : Examiner

Compartment: 16
Year of Entry: 2021

4	Unavailable	5E: Long-Term Retention	4	Unspecified	Unspecified	Unspecified	Unspecified
Comments: area retention for stand 44							
5	Unavailable	2G: Too wet (sensitive soils, does not include access issues)	1	Unspecified	Unspecified	Unspecified	Unspecified
Comments:							
6	Unavailable	5E: Long-Term Retention	1	Unspecified	Unspecified	Unspecified	Unspecified
Comments:							
7	Unavailable	5E: Long-Term Retention	0	Unspecified	Unspecified	Unspecified	Unspecified
Comments:							
8	Unavailable	5E: Long-Term Retention	0	Unspecified	Unspecified	Unspecified	Unspecified
Comments:							
9	Unavailable	5E: Long-Term Retention	1	Unspecified	Unspecified	Unspecified	Unspecified
Comments:							
10	Unavailable	5E: Long-Term Retention	0	Unspecified	Unspecified	Unspecified	Unspecified
Comments:							

Report 4 – Site Conditions

Atlanta Mgt. Unit
Darrick Coy : Examiner

Compartment: 16
Year of Entry: 2021

11	Unavailable	5E: Long-Term Retention	0	Unspecified	Unspecified	Unspecified	Unspecified
Comments:							
12	Unavailable	5E: Long-Term Retention	1	Unspecified	Unspecified	Unspecified	Unspecified
Comments:							
13	Unavailable	5E: Long-Term Retention	0	Unspecified	Unspecified	Unspecified	Unspecified
Comments:							
14	Available	5C: Delay treatment for age/size class diversity or exceptional site quality	109	Unspecified	Unspecified	Unspecified	Unspecified
Comments:							
15	Unavailable	5E: Long-Term Retention	0	Unspecified	Unspecified	Unspecified	Unspecified
Comments: Retention from Sale No. 54-032-11-01							
16	Unavailable	5E: Long-Term Retention	0	Unspecified	Unspecified	Unspecified	Unspecified
Comments: Retention from Sale No. 54-032-11-01							
17	Unavailable	5E: Long-Term Retention	0	Unspecified	Unspecified	Unspecified	Unspecified
Comments: Retention from Sale No. 54-032-11-01							

Report 4 – Site Conditions

Atlanta Mgt. Unit
Darrick Coy : Examiner

Compartment: 16
Year of Entry: 2021

18	Unavailable	5E: Long-Term Retention	4	Unspecified	Unspecified	Unspecified	Unspecified
Comments: -area retention for stand 19 and stand 31							
19	Unavailable	5E: Long-Term Retention	1	Unspecified	Unspecified	Unspecified	Unspecified
Comments: -area retention for stand 81							
20	Unavailable	5E: Long-Term Retention	2	Unspecified	Unspecified	Unspecified	Unspecified
Comments: area retention for stand 80							
21	Unavailable	5E: Long-Term Retention	2	Unspecified	Unspecified	Unspecified	Unspecified
Comments: area retention for stand 7							
22	Unavailable	5E: Long-Term Retention	3	Unspecified	Unspecified	Unspecified	Unspecified
Comments: -area retention for stand 22							
23	Unavailable	5E: Long-Term Retention	2	Unspecified	Unspecified	Unspecified	Unspecified
Comments: -area retention for stand 56							
24	Available	5C: Delay treatment for age/size class diversity or exceptional site quality	22	Unspecified	Unspecified	Unspecified	Unspecified
Comments:							

Report 4 – Site Conditions

Atlanta Mgt. Unit
Darrick Coy : Examiner

Compartment: 16
Year of Entry: 2021

25	Available	5C: Delay treatment for age/size class diversity or exceptional site quality	35	Unspecified	Unspecified	Unspecified	Unspecified
Comments:							
26	Available	5C: Delay treatment for age/size class diversity or exceptional site quality	10	Unspecified	Unspecified	Unspecified	Unspecified
Comments:							
27	Available	5C: Delay treatment for age/size class diversity or exceptional site quality	99	Unspecified	Unspecified	Unspecified	Unspecified
Comments:							
28	Unavailable	2G: Too wet (sensitive soils, does not include access issues)	12	Unspecified	Unspecified	Unspecified	Unspecified
Comments:							
29	Unavailable	2G: Too wet (sensitive soils, does not include access issues)	4	Unspecified	Unspecified	Unspecified	Unspecified
Comments:							
30	Unavailable	5E: Long-Term Retention	2	Unspecified	Unspecified	Unspecified	Unspecified
Comments: area retention for stand 1							

Report 4 – Site Conditions

Atlanta Mgt. Unit
Darrick Coy : Examiner

Compartment: 16
Year of Entry: 2021

31	Available	5C: Delay treatment for age/size class diversity or exceptional site quality	41	Unspecified	Unspecified	Unspecified	Unspecified
Comments:							
32	Unavailable	5E: Long-Term Retention	1	Unspecified	Unspecified	Unspecified	Unspecified
Comments: area retention for stand 73							
33	Available	5C: Delay treatment for age/size class diversity or exceptional site quality	8	Unspecified	Unspecified	Unspecified	Unspecified
Comments:							
34	Unavailable	3J: Water quality / BMPs (stream, river, or lake)	18	Unspecified	Unspecified	Unspecified	Unspecified
Comments:							
35	Unavailable	3J: Water quality / BMPs (stream, river, or lake)	4	Unspecified	Unspecified	Unspecified	Unspecified
Comments: -vernal pond protection area							
36	Unavailable	2G: Too wet (sensitive soils, does not include access issues)	8	5A: Not able to obtain desirable regeneration	3J: Water quality / BMPs (stream, river, or lake)	Unspecified	Unspecified
Comments:							

Report 4 – Site Conditions

Atlanta Mgt. Unit
Darrick Coy : Examiner

Compartment: 16
Year of Entry: 2021

37	Unavailable	3J: Water quality / BMPs (stream, river, or lake)	4	Unspecified	Unspecified	Unspecified	Unspecified
Comments:							
38	Unavailable	3J: Water quality / BMPs (stream, river, or lake)	9	2G: Too wet (sensitive soils, does not include access issues)	Unspecified	Unspecified	Unspecified
Comments:							
39	Available	5C: Delay treatment for age/size class diversity or exceptional site quality	7	Unspecified	Unspecified	Unspecified	Unspecified
Comments:							
40	Unavailable	2G: Too wet (sensitive soils, does not include access issues)	9	Unspecified	Unspecified	Unspecified	Unspecified
Comments:							
41	Unavailable	2G: Too wet (sensitive soils, does not include access issues)	4	Unspecified	Unspecified	Unspecified	Unspecified
Comments:							
42	Unavailable	3J: Water quality / BMPs (stream, river, or lake)	4	Unspecified	Unspecified	Unspecified	Unspecified
Comments: -300 ft protection area for Hunt Creek trout stream							

Report 4 – Site Conditions

Atlanta Mgt. Unit
Darrick Coy : Examiner

Compartment: 16
Year of Entry: 2021

43	Available	5C: Delay treatment for age/size class diversity or exceptional site quality	37	Unspecified	Unspecified	Unspecified	Unspecified
Comments:							



Report 5 – PROPOSED SPECIAL CONSERVATION AREA* (SCA) DETAILS

* This is a partial list of SCAs for this compartment. Not included are those areas identified under other Department initiatives (Natural Rivers, Deer Wintering Areas, etc.). Those will be identified in separate, future map and report products.

SCA Name	SCA Category	Detail Type	Recommendation	Acres
Seep	Spring Wetlands Riparian Area	Spring Seep	Error	16
Comments extreme seasonal wetness with a series of seasonal drainages				
vernal pool	Spring Wetlands Riparian Area	Vernal Pool	Error	1
Comments				

**Report 6 – EXISTING SPECIAL CONSERVATION AREA DETAILS**

* This is a list of SCA's for this compartment along with a 1/4 mile buffer surrounding the compartment. Refer to the Special Conservation Area Map for locations of the below listed Conservation Areas.

ERA = Ecological Reference Area
 HCVA = High Conservation Value Area
 SCA = Special Conservation Area

Conservation Area	Type	Description
SCA	Cold Water Lake	A coldwater lake has temperature and dissolved oxygen conditions that allow naturally-reproduced or stocked trout populations and those of other coldwater fish species to persist from year to year. Suitable conditions for coldwater fishes may occur in Michigan lakes if they are relatively deep, have substantial groundwater inflows, or are located in colder (northern) areas of the state. Such lakes are established by Director's action and designated as trout resources by Fisheries Order 200.
SCA	Cold Water Stream	A coldwater stream has temperature and dissolved oxygen conditions that allow naturally-reproduced or stocked trout populations and those of other coldwater fish species (e.g., slimy sculpin) to persist from year to year. Coldwater streams in Michigan typically provide these conditions due to substantial contributions of groundwater to their stream flows. Such streams are established by Director's action and designated as trout resources by Fisheries Order 210.
SCA	Research and Military Areas	These areas provide facilities and lands specifically dedicated for research, or other purposes. They include the 5,847 acre Forest Fire Experiment Station, the 12,000 acre Houghton Lake Wildlife Research Area, the Beaver Islands Archipelago Wildlife Research Area (that includes most of Garden Island, all of High and Hog Islands, all state owned land on Beaver, South Fox and North Fox Islands), the Cusino Wildlife Research Area, the 3,000 acre Hunt Creek Fisheries Research Station, the 125 acre Wyman Nursery, and over 144,000 acres of Military Lands.
SCA	Riparian Area	A transitional area between aquatic and terrestrial ecosystems in which the terrestrial ecosystem influences the aquatic ecosystem and vice-versa. Because of the unique conditions adjacent to lakes, streams and open water wetlands, riparian areas harbor a high diversity of plants and wildlife. Riparian communities are ecologically and socially significant in their effects on water quality and quantity, as well as aesthetics, habitat, bank stability, timber production, and their contribution to overall biodiversity.



Stand	Level 4 Cover Type	Size Density	Acres	Stand Age	BA Range	Managed Site	General Comments																																																
1	4124 - Red with White Oak	Sawtimber Well	57.1	95	81-110	N/A	-scattered white pine regen -PARVha-PARVbb																																																
<table border="1"> <thead> <tr> <th>Canopy Species</th> <th>% Cover</th> <th>Size Class</th> <th>DBH</th> <th>Age</th> </tr> </thead> <tbody> <tr> <td>Red Oak</td> <td>50</td> <td>Log/Pole/XLog</td> <td>14</td> <td>95</td> </tr> <tr> <td>White Oak</td> <td>22</td> <td>Log/Pole</td> <td>12</td> <td></td> </tr> <tr> <td>Quaking Aspen</td> <td>20</td> <td>Pole/Log</td> <td>8</td> <td>53</td> </tr> </tbody> </table>		Canopy Species	% Cover	Size Class	DBH	Age	Red Oak	50	Log/Pole/XLog	14	95	White Oak	22	Log/Pole	12		Quaking Aspen	20	Pole/Log	8	53	<table border="1"> <thead> <tr> <th>Canopy Species</th> <th>Density</th> <th>Avg. Height</th> <th>Size</th> </tr> </thead> <tbody> <tr> <td>Red Maple</td> <td>High</td> <td>Variable</td> <td>Sapling</td> </tr> <tr> <td>Witch Hazel</td> <td>Medium</td> <td>5 - 10 feet</td> <td>Tall Shrub</td> </tr> <tr> <td>White Oak</td> <td>Low</td> <td>Variable</td> <td>Sapling</td> </tr> <tr> <td>White Pine</td> <td>Low</td> <td>Variable</td> <td>Sapling</td> </tr> </tbody> </table>		Canopy Species	Density	Avg. Height	Size	Red Maple	High	Variable	Sapling	Witch Hazel	Medium	5 - 10 feet	Tall Shrub	White Oak	Low	Variable	Sapling	White Pine	Low	Variable	Sapling												
Canopy Species	% Cover	Size Class	DBH	Age																																																			
Red Oak	50	Log/Pole/XLog	14	95																																																			
White Oak	22	Log/Pole	12																																																				
Quaking Aspen	20	Pole/Log	8	53																																																			
Canopy Species	Density	Avg. Height	Size																																																				
Red Maple	High	Variable	Sapling																																																				
Witch Hazel	Medium	5 - 10 feet	Tall Shrub																																																				
White Oak	Low	Variable	Sapling																																																				
White Pine	Low	Variable	Sapling																																																				
2	310 - Herbaceous Openland	Nonstocked	1.0			No																																																	
3	4124 - Red with White Oak	Sawtimber Well	41.1	95	81-110	N/A	-scattered white pine regen-PARVha-PARVbb																																																
<table border="1"> <thead> <tr> <th>Canopy Species</th> <th>% Cover</th> <th>Size Class</th> <th>DBH</th> <th>Age</th> </tr> </thead> <tbody> <tr> <td>Red Oak</td> <td>50</td> <td>Log/Pole/XLog</td> <td>14</td> <td>95</td> </tr> <tr> <td>White Oak</td> <td>22</td> <td>Log/Pole</td> <td>12</td> <td></td> </tr> <tr> <td>Quaking Aspen</td> <td>20</td> <td>Pole/Log</td> <td>8</td> <td>53</td> </tr> </tbody> </table>		Canopy Species	% Cover	Size Class	DBH	Age	Red Oak	50	Log/Pole/XLog	14	95	White Oak	22	Log/Pole	12		Quaking Aspen	20	Pole/Log	8	53	<table border="1"> <thead> <tr> <th>Canopy Species</th> <th>Density</th> <th>Avg. Height</th> <th>Size</th> </tr> </thead> <tbody> <tr> <td>Red Maple</td> <td>High</td> <td>Variable</td> <td>Sapling</td> </tr> <tr> <td>Witch Hazel</td> <td>Medium</td> <td>5 - 10 feet</td> <td>Tall Shrub</td> </tr> <tr> <td>White Oak</td> <td>Low</td> <td>Variable</td> <td>Sapling</td> </tr> <tr> <td>White Pine</td> <td>Low</td> <td>Variable</td> <td>Sapling</td> </tr> </tbody> </table>		Canopy Species	Density	Avg. Height	Size	Red Maple	High	Variable	Sapling	Witch Hazel	Medium	5 - 10 feet	Tall Shrub	White Oak	Low	Variable	Sapling	White Pine	Low	Variable	Sapling												
Canopy Species	% Cover	Size Class	DBH	Age																																																			
Red Oak	50	Log/Pole/XLog	14	95																																																			
White Oak	22	Log/Pole	12																																																				
Quaking Aspen	20	Pole/Log	8	53																																																			
Canopy Species	Density	Avg. Height	Size																																																				
Red Maple	High	Variable	Sapling																																																				
Witch Hazel	Medium	5 - 10 feet	Tall Shrub																																																				
White Oak	Low	Variable	Sapling																																																				
White Pine	Low	Variable	Sapling																																																				
4	6112 - Lowland Aspen	Poletimber Medium	9.1	65	1-50	N/A	-converting to black ash-hunt creek trout stream, 300ft buffer																																																
<table border="1"> <thead> <tr> <th>Canopy Species</th> <th>% Cover</th> <th>Size Class</th> <th>DBH</th> <th>Age</th> </tr> </thead> <tbody> <tr> <td>Quaking Aspen</td> <td>77</td> <td>Pole</td> <td>7</td> <td>65</td> </tr> <tr> <td>Balsam Poplar</td> <td>10</td> <td>Pole</td> <td>7</td> <td>65</td> </tr> </tbody> </table>		Canopy Species	% Cover	Size Class	DBH	Age	Quaking Aspen	77	Pole	7	65	Balsam Poplar	10	Pole	7	65	<table border="1"> <thead> <tr> <th>Canopy Species</th> <th>Density</th> <th>Avg. Height</th> <th>Size</th> </tr> </thead> <tbody> <tr> <td>Quaking Aspen</td> <td>Medium</td> <td>Variable</td> <td>Sapling</td> </tr> <tr> <td>Black Ash</td> <td>High</td> <td>Variable</td> <td>Sapling</td> </tr> <tr> <td>Tag Alder</td> <td>Medium</td> <td>5 - 10 feet</td> <td>Tall Shrub</td> </tr> <tr> <td>Black Cherry</td> <td>Low</td> <td>Variable</td> <td>Sapling</td> </tr> <tr> <td>Red Maple</td> <td>Medium</td> <td>Variable</td> <td>Sapling</td> </tr> <tr> <td>Balsam Fir</td> <td>Low</td> <td>Variable</td> <td>Sapling</td> </tr> <tr> <td>White Pine</td> <td>Low</td> <td>Variable</td> <td>Sapling</td> </tr> </tbody> </table>		Canopy Species	Density	Avg. Height	Size	Quaking Aspen	Medium	Variable	Sapling	Black Ash	High	Variable	Sapling	Tag Alder	Medium	5 - 10 feet	Tall Shrub	Black Cherry	Low	Variable	Sapling	Red Maple	Medium	Variable	Sapling	Balsam Fir	Low	Variable	Sapling	White Pine	Low	Variable	Sapling					
Canopy Species	% Cover	Size Class	DBH	Age																																																			
Quaking Aspen	77	Pole	7	65																																																			
Balsam Poplar	10	Pole	7	65																																																			
Canopy Species	Density	Avg. Height	Size																																																				
Quaking Aspen	Medium	Variable	Sapling																																																				
Black Ash	High	Variable	Sapling																																																				
Tag Alder	Medium	5 - 10 feet	Tall Shrub																																																				
Black Cherry	Low	Variable	Sapling																																																				
Red Maple	Medium	Variable	Sapling																																																				
Balsam Fir	Low	Variable	Sapling																																																				
White Pine	Low	Variable	Sapling																																																				
5	310 - Herbaceous Openland	Nonstocked	1.1			No																																																	
6	4130 - Aspen	Poletimber Well	12.9	26	51-80	N/A	-past treatment- clearcut-acres- 14.5-completion date- 6/2/93-leave trees- none-sale number- 54-054-90-01-volume (cds)- 135 mhw, 17 aspen, 26 mixed conifers, 27 mixed pine																																																
<table border="1"> <thead> <tr> <th>Canopy Species</th> <th>% Cover</th> <th>Size Class</th> <th>DBH</th> <th>Age</th> </tr> </thead> <tbody> <tr> <td>Quaking Aspen</td> <td>57</td> <td>Pole/Sapling</td> <td>5</td> <td>26</td> </tr> <tr> <td>Balsam Fir</td> <td>10</td> <td>Pole/Sapling</td> <td>7</td> <td></td> </tr> <tr> <td>Bigtooth Aspen</td> <td>20</td> <td>Pole/Sapling</td> <td>5</td> <td></td> </tr> </tbody> </table>		Canopy Species	% Cover	Size Class	DBH	Age	Quaking Aspen	57	Pole/Sapling	5	26	Balsam Fir	10	Pole/Sapling	7		Bigtooth Aspen	20	Pole/Sapling	5		<table border="1"> <thead> <tr> <th>Canopy Species</th> <th>Density</th> <th>Avg. Height</th> <th>Size</th> </tr> </thead> <tbody> <tr> <td>Black Cherry</td> <td>Medium</td> <td>Variable</td> <td>Sapling</td> </tr> <tr> <td>Black/Red (Hybrid) Oak</td> <td>Medium</td> <td>Variable</td> <td>Sapling</td> </tr> <tr> <td>White Pine</td> <td>Low</td> <td>Variable</td> <td>Sapling</td> </tr> <tr> <td>White Oak</td> <td>Low</td> <td>Variable</td> <td>Sapling</td> </tr> <tr> <td>Balsam Fir</td> <td>Medium</td> <td>Variable</td> <td>Sapling</td> </tr> <tr> <td>Ironwood</td> <td>Medium</td> <td>Variable</td> <td>Sapling</td> </tr> <tr> <td>Witch Hazel</td> <td>Medium</td> <td>5 - 10 feet</td> <td>Tall Shrub</td> </tr> </tbody> </table>		Canopy Species	Density	Avg. Height	Size	Black Cherry	Medium	Variable	Sapling	Black/Red (Hybrid) Oak	Medium	Variable	Sapling	White Pine	Low	Variable	Sapling	White Oak	Low	Variable	Sapling	Balsam Fir	Medium	Variable	Sapling	Ironwood	Medium	Variable	Sapling	Witch Hazel	Medium	5 - 10 feet	Tall Shrub
Canopy Species	% Cover	Size Class	DBH	Age																																																			
Quaking Aspen	57	Pole/Sapling	5	26																																																			
Balsam Fir	10	Pole/Sapling	7																																																				
Bigtooth Aspen	20	Pole/Sapling	5																																																				
Canopy Species	Density	Avg. Height	Size																																																				
Black Cherry	Medium	Variable	Sapling																																																				
Black/Red (Hybrid) Oak	Medium	Variable	Sapling																																																				
White Pine	Low	Variable	Sapling																																																				
White Oak	Low	Variable	Sapling																																																				
Balsam Fir	Medium	Variable	Sapling																																																				
Ironwood	Medium	Variable	Sapling																																																				
Witch Hazel	Medium	5 - 10 feet	Tall Shrub																																																				



Stand	Level 4 Cover Type	Size Density	Acres	Stand Age	BA Range	Managed Site	General Comments																													
7	4130 - Aspen	Sapling Well	31.1	3	Immature	N/A	-past treatment- clearcut -completion date- 10/14 -sale number- 54-059-11-01 -leave trees- green painted trees and no rp or wp under 4 inches dbh																													
		<table border="1"> <thead> <tr> <th>Canopy Species</th> <th>% Cover</th> <th>Size Class</th> <th>DBH</th> <th>Age</th> </tr> </thead> <tbody> <tr> <td>Bigtooth Aspen</td> <td>70</td> <td>Sapling</td> <td>1</td> <td>3</td> </tr> <tr> <td>White Pine</td> <td>10</td> <td>Sapling</td> <td>3</td> <td></td> </tr> <tr> <td>Beech</td> <td>6</td> <td>Sapling</td> <td>1</td> <td></td> </tr> </tbody> </table>	Canopy Species	% Cover	Size Class	DBH	Age	Bigtooth Aspen	70	Sapling	1	3	White Pine	10	Sapling	3		Beech	6	Sapling	1															
Canopy Species	% Cover	Size Class	DBH	Age																																
Bigtooth Aspen	70	Sapling	1	3																																
White Pine	10	Sapling	3																																	
Beech	6	Sapling	1																																	
8	4130 - Aspen	Sapling Well	20.9	3	Immature	N/A	New stand added. some slopes. scattered striped maple. -past treatment- clearcut -completion date- 10/14 -sale number- 54-059-11-01 -leave trees- green painted trees and all wp, hemlock, and cedar																													
		<table border="1"> <thead> <tr> <th>Canopy Species</th> <th>% Cover</th> <th>Size Class</th> <th>DBH</th> <th>Age</th> </tr> </thead> <tbody> <tr> <td>Bigtooth Aspen</td> <td>93</td> <td>Sapling</td> <td>1</td> <td>3</td> </tr> </tbody> </table>	Canopy Species	% Cover	Size Class	DBH	Age	Bigtooth Aspen	93	Sapling	1	3	<table border="1"> <thead> <tr> <th>Canopy Species</th> <th>Density</th> <th>Avg. Height</th> <th>Size</th> </tr> </thead> <tbody> <tr> <td>Striped Maple</td> <td>Medium</td> <td>< 5 feet</td> <td>Sapling</td> </tr> <tr> <td>Ironwood</td> <td>Medium</td> <td>< 5 feet</td> <td>Sapling</td> </tr> <tr> <td>Beech</td> <td>Low</td> <td>< 5 feet</td> <td>Sapling</td> </tr> <tr> <td>Blackberry/Raspberry</td> <td>Low</td> <td>5 - 10 feet</td> <td>Tall Shrub</td> </tr> </tbody> </table>	Canopy Species	Density	Avg. Height	Size	Striped Maple	Medium	< 5 feet	Sapling	Ironwood	Medium	< 5 feet	Sapling	Beech	Low	< 5 feet	Sapling	Blackberry/Raspberry	Low	5 - 10 feet	Tall Shrub			
Canopy Species	% Cover	Size Class	DBH	Age																																
Bigtooth Aspen	93	Sapling	1	3																																
Canopy Species	Density	Avg. Height	Size																																	
Striped Maple	Medium	< 5 feet	Sapling																																	
Ironwood	Medium	< 5 feet	Sapling																																	
Beech	Low	< 5 feet	Sapling																																	
Blackberry/Raspberry	Low	5 - 10 feet	Tall Shrub																																	
9	310 - Herbaceous Openland	Nonstocked	1.2			No																														
10	310 - Herbaceous Openland	Nonstocked	1.0			No																														
11	42390 - Mixed Non-Pine Upland Conifers	Sawtimber Well	15.4	108	111-140	N/A	-hemlock and legacy wp west of road, slight sope west of rd-east of road, this stand is protecting a drainageway -this stand likely contains a spring-transitional hydrology with upland cedar in places throughout, most of stand appears to be upland with scattered cedar in wet areas- more cedar east of rd, more mixed conifer west of rd																													
		<table border="1"> <thead> <tr> <th>Canopy Species</th> <th>% Cover</th> <th>Size Class</th> <th>DBH</th> <th>Age</th> </tr> </thead> <tbody> <tr> <td>Quaking Aspen</td> <td>20</td> <td>Log/Pole</td> <td>13</td> <td></td> </tr> <tr> <td>Northern White Cedar</td> <td>38</td> <td>Log/Pole</td> <td>12</td> <td>108</td> </tr> </tbody> </table>	Canopy Species	% Cover	Size Class	DBH	Age	Quaking Aspen	20	Log/Pole	13		Northern White Cedar	38	Log/Pole	12	108	<table border="1"> <thead> <tr> <th>Canopy Species</th> <th>Density</th> <th>Avg. Height</th> <th>Size</th> </tr> </thead> <tbody> <tr> <td>Balsam Fir</td> <td>Medium</td> <td>Variable</td> <td>Sapling</td> </tr> <tr> <td>Tag Alder</td> <td>Low</td> <td>5 - 10 feet</td> <td>Tall Shrub</td> </tr> </tbody> </table>	Canopy Species	Density	Avg. Height	Size	Balsam Fir	Medium	Variable	Sapling	Tag Alder	Low	5 - 10 feet	Tall Shrub						
Canopy Species	% Cover	Size Class	DBH	Age																																
Quaking Aspen	20	Log/Pole	13																																	
Northern White Cedar	38	Log/Pole	12	108																																
Canopy Species	Density	Avg. Height	Size																																	
Balsam Fir	Medium	Variable	Sapling																																	
Tag Alder	Low	5 - 10 feet	Tall Shrub																																	
12	4130 - Aspen	Poletimber Well	41.5	26	51-80	N/A	-past treatment- clearcut -completion date- 4/13/92-sale number- 54-054-90-01-leave trees- none-volume (cde)- 1130 aspen, 2045 mhw, 475 ro (in part, total for stands 53, 57, 75)																													
		<table border="1"> <thead> <tr> <th>Canopy Species</th> <th>% Cover</th> <th>Size Class</th> <th>DBH</th> <th>Age</th> </tr> </thead> <tbody> <tr> <td>Sugar Maple</td> <td>10</td> <td>Sapling/Pole</td> <td>3</td> <td>26</td> </tr> <tr> <td>Bigtooth Aspen</td> <td>65</td> <td>Pole/Sapling</td> <td>5</td> <td>26</td> </tr> <tr> <td>Quaking Aspen</td> <td>15</td> <td>Pole/Sapling</td> <td>5</td> <td></td> </tr> </tbody> </table>	Canopy Species	% Cover	Size Class	DBH	Age	Sugar Maple	10	Sapling/Pole	3	26	Bigtooth Aspen	65	Pole/Sapling	5	26	Quaking Aspen	15	Pole/Sapling	5		<table border="1"> <thead> <tr> <th>Canopy Species</th> <th>Density</th> <th>Avg. Height</th> <th>Size</th> </tr> </thead> <tbody> <tr> <td>Ironwood</td> <td>High</td> <td>Variable</td> <td>Sapling</td> </tr> </tbody> </table>	Canopy Species	Density	Avg. Height	Size	Ironwood	High	Variable	Sapling					
Canopy Species	% Cover	Size Class	DBH	Age																																
Sugar Maple	10	Sapling/Pole	3	26																																
Bigtooth Aspen	65	Pole/Sapling	5	26																																
Quaking Aspen	15	Pole/Sapling	5																																	
Canopy Species	Density	Avg. Height	Size																																	
Ironwood	High	Variable	Sapling																																	
13	6120 - Lowland Cedar	Poletimber Well	12.0	108	81-110	N/A	-stream flowig to nw through stand, spring fed -tamarack and spruce/fir appear to have been largely cut																													
		<table border="1"> <thead> <tr> <th>Canopy Species</th> <th>% Cover</th> <th>Size Class</th> <th>DBH</th> <th>Age</th> </tr> </thead> <tbody> <tr> <td>Balsam Fir</td> <td>20</td> <td>Pole</td> <td>7</td> <td></td> </tr> <tr> <td>Northern White Cedar</td> <td>50</td> <td>Log/Pole</td> <td>11</td> <td>108</td> </tr> <tr> <td>Tamarack</td> <td>25</td> <td>Pole</td> <td>8</td> <td>55</td> </tr> </tbody> </table>	Canopy Species	% Cover	Size Class	DBH	Age	Balsam Fir	20	Pole	7		Northern White Cedar	50	Log/Pole	11	108	Tamarack	25	Pole	8	55	<table border="1"> <thead> <tr> <th>Canopy Species</th> <th>Density</th> <th>Avg. Height</th> <th>Size</th> </tr> </thead> <tbody> <tr> <td>Balsam Fir</td> <td>Medium</td> <td>Variable</td> <td>Sapling</td> </tr> </tbody> </table>	Canopy Species	Density	Avg. Height	Size	Balsam Fir	Medium	Variable	Sapling					
Canopy Species	% Cover	Size Class	DBH	Age																																
Balsam Fir	20	Pole	7																																	
Northern White Cedar	50	Log/Pole	11	108																																
Tamarack	25	Pole	8	55																																
Canopy Species	Density	Avg. Height	Size																																	
Balsam Fir	Medium	Variable	Sapling																																	
14	310 - Herbaceous Openland	Nonstocked	1.0			No																														
15	310 - Herbaceous Openland	Nonstocked	1.2		Unspecified	No																														



Stand	Level 4 Cover Type	Size Density	Acres	Stand Age	BA Range	Managed Site	General Comments																																												
16	4199 - Other Mixed Upland Deciduous	Sawtimber Medium	21.8	98	51-80	N/A	New stand added. -suggest re-evaluating BA with supplement for all ash and beech to be cut -past treatment- Selection, cut all ash and beech and orange painted trees -completion date- 3/25/14 -sale number- 54-005-11-01 -leave trees- all unmarked trees, 70 BA (rough guess off proposal) -volume (cds)- sm- 6.6, bsw- 124, ash- 37, bch- 11, ro- 102, aspen- 1, ironwood- 0 (33 BA cut off T-Sale statistics) -did not do QD due to recent treatment -some beech left se of 2track -high ironwood and beech regen -n 1/2 mostly oak with nhwd in s 1/2																																												
<table border="1"> <thead> <tr> <th>Canopy Species</th> <th>% Cover</th> <th>Size Class</th> <th>DBH</th> <th>Age</th> </tr> </thead> <tbody> <tr> <td>Sugar Maple</td> <td>37</td> <td>Log/Pole</td> <td>11</td> <td></td> </tr> <tr> <td>Red Oak</td> <td>50</td> <td>Log/Pole</td> <td>13</td> <td>98</td> </tr> <tr> <td>Basswood</td> <td>10</td> <td>Log/Pole</td> <td>13</td> <td></td> </tr> </tbody> </table>		Canopy Species	% Cover	Size Class	DBH	Age	Sugar Maple	37	Log/Pole	11		Red Oak	50	Log/Pole	13	98	Basswood	10	Log/Pole	13		<table border="1"> <thead> <tr> <th>Canopy Species</th> <th>Density</th> <th>Avg. Height</th> <th>Size</th> </tr> </thead> <tbody> <tr> <td>Beech</td> <td>High</td> <td>5 - 10 feet</td> <td>Sapling</td> </tr> <tr> <td>White Ash</td> <td>Medium</td> <td>5 - 10 feet</td> <td>Sapling</td> </tr> <tr> <td>Red Maple</td> <td>Low</td> <td>Variable</td> <td>Sapling</td> </tr> <tr> <td>Bigtooth Aspen</td> <td>Medium</td> <td>5 - 10 feet</td> <td>Sapling</td> </tr> <tr> <td>Ironwood</td> <td>High</td> <td>5 - 10 feet</td> <td>Sapling</td> </tr> <tr> <td>Sugar Maple</td> <td>Medium</td> <td>Variable</td> <td>Sapling</td> </tr> </tbody> </table>		Canopy Species	Density	Avg. Height	Size	Beech	High	5 - 10 feet	Sapling	White Ash	Medium	5 - 10 feet	Sapling	Red Maple	Low	Variable	Sapling	Bigtooth Aspen	Medium	5 - 10 feet	Sapling	Ironwood	High	5 - 10 feet	Sapling	Sugar Maple	Medium	Variable	Sapling
Canopy Species	% Cover	Size Class	DBH	Age																																															
Sugar Maple	37	Log/Pole	11																																																
Red Oak	50	Log/Pole	13	98																																															
Basswood	10	Log/Pole	13																																																
Canopy Species	Density	Avg. Height	Size																																																
Beech	High	5 - 10 feet	Sapling																																																
White Ash	Medium	5 - 10 feet	Sapling																																																
Red Maple	Low	Variable	Sapling																																																
Bigtooth Aspen	Medium	5 - 10 feet	Sapling																																																
Ironwood	High	5 - 10 feet	Sapling																																																
Sugar Maple	Medium	Variable	Sapling																																																
17	6224 - Treed Bog	Nonstocked	1.3	0		No																																													
18	122 - Road/Parking Lot	Nonstocked	7.4			No																																													
19	4130 - Aspen	Sapling Medium	9.0	4	Immature	N/A	-past treatment- clearcut -completion date- 11/14 -sale number- 54-059-11-01 -leave trees-green painted trees (1-3 oak and pine/acre) and all wp, hemlock, and cedar																																												
<table border="1"> <thead> <tr> <th>Canopy Species</th> <th>% Cover</th> <th>Size Class</th> <th>DBH</th> <th>Age</th> </tr> </thead> <tbody> <tr> <td>Red Maple</td> <td>10</td> <td>Sapling</td> <td>1</td> <td></td> </tr> <tr> <td>Quaking Aspen</td> <td>20</td> <td>Sapling</td> <td>1</td> <td></td> </tr> <tr> <td>Bigtooth Aspen</td> <td>58</td> <td>Sapling</td> <td>1</td> <td>4</td> </tr> </tbody> </table>		Canopy Species	% Cover	Size Class	DBH	Age	Red Maple	10	Sapling	1		Quaking Aspen	20	Sapling	1		Bigtooth Aspen	58	Sapling	1	4																														
Canopy Species	% Cover	Size Class	DBH	Age																																															
Red Maple	10	Sapling	1																																																
Quaking Aspen	20	Sapling	1																																																
Bigtooth Aspen	58	Sapling	1	4																																															
20	4130 - Aspen	Sapling Well	4.2	24	51-80	N/A	-was cut in 94 with hwd to east																																												
<table border="1"> <thead> <tr> <th>Canopy Species</th> <th>% Cover</th> <th>Size Class</th> <th>DBH</th> <th>Age</th> </tr> </thead> <tbody> <tr> <td>Sugar Maple</td> <td>10</td> <td>Sapling/Pole</td> <td>3</td> <td>24</td> </tr> <tr> <td>Bigtooth Aspen</td> <td>50</td> <td>Sapling/Pole</td> <td>4</td> <td>24</td> </tr> <tr> <td>Quaking Aspen</td> <td>40</td> <td>Sapling/Pole</td> <td>4</td> <td></td> </tr> </tbody> </table>		Canopy Species	% Cover	Size Class	DBH	Age	Sugar Maple	10	Sapling/Pole	3	24	Bigtooth Aspen	50	Sapling/Pole	4	24	Quaking Aspen	40	Sapling/Pole	4		<table border="1"> <thead> <tr> <th>Canopy Species</th> <th>Density</th> <th>Avg. Height</th> <th>Size</th> </tr> </thead> <tbody> <tr> <td>Ironwood</td> <td>Medium</td> <td>Variable</td> <td>Sapling</td> </tr> </tbody> </table>		Canopy Species	Density	Avg. Height	Size	Ironwood	Medium	Variable	Sapling																				
Canopy Species	% Cover	Size Class	DBH	Age																																															
Sugar Maple	10	Sapling/Pole	3	24																																															
Bigtooth Aspen	50	Sapling/Pole	4	24																																															
Quaking Aspen	40	Sapling/Pole	4																																																
Canopy Species	Density	Avg. Height	Size																																																
Ironwood	Medium	Variable	Sapling																																																
21	4130 - Aspen	Poletimber Well	110.8	49	81-110	N/A																																													
<table border="1"> <thead> <tr> <th>Canopy Species</th> <th>% Cover</th> <th>Size Class</th> <th>DBH</th> <th>Age</th> </tr> </thead> <tbody> <tr> <td>Bigtooth Aspen</td> <td>64</td> <td>Pole</td> <td>7</td> <td>49</td> </tr> <tr> <td>Quaking Aspen</td> <td>20</td> <td>Pole</td> <td>7</td> <td></td> </tr> </tbody> </table>		Canopy Species	% Cover	Size Class	DBH	Age	Bigtooth Aspen	64	Pole	7	49	Quaking Aspen	20	Pole	7		<table border="1"> <thead> <tr> <th>Canopy Species</th> <th>Density</th> <th>Avg. Height</th> <th>Size</th> </tr> </thead> <tbody> <tr> <td>Balsam Fir</td> <td>Low</td> <td>Variable</td> <td>Sapling</td> </tr> <tr> <td>Ironwood</td> <td>High</td> <td>Variable</td> <td>Sapling</td> </tr> <tr> <td>Sugar Maple</td> <td>Medium</td> <td>Variable</td> <td>Sapling</td> </tr> <tr> <td>Beech</td> <td>Low</td> <td>Variable</td> <td>Sapling</td> </tr> <tr> <td>Red Oak</td> <td>Low</td> <td>Variable</td> <td>Sapling</td> </tr> </tbody> </table>		Canopy Species	Density	Avg. Height	Size	Balsam Fir	Low	Variable	Sapling	Ironwood	High	Variable	Sapling	Sugar Maple	Medium	Variable	Sapling	Beech	Low	Variable	Sapling	Red Oak	Low	Variable	Sapling									
Canopy Species	% Cover	Size Class	DBH	Age																																															
Bigtooth Aspen	64	Pole	7	49																																															
Quaking Aspen	20	Pole	7																																																
Canopy Species	Density	Avg. Height	Size																																																
Balsam Fir	Low	Variable	Sapling																																																
Ironwood	High	Variable	Sapling																																																
Sugar Maple	Medium	Variable	Sapling																																																
Beech	Low	Variable	Sapling																																																
Red Oak	Low	Variable	Sapling																																																



Stand	Level 4 Cover Type	Size Density	Acres	Stand Age	BA Range	Managed Site	General Comments																																												
22	4123 - Red Oak	Sawtimber Poor	52.9	94	1-50	N/A	-suggest re-evaluating BA with supplement for all ash and beech to be cut -past treatment- shelterwood, cut all ash and beech and except green painted trees -completion date- west 1/2 12/17/17 & east 1/2 12/9/15 (1/3rd cutting seen in 2014 4b imagery) -sale number- 54-005-11-01 -leave trees- all marked trees, 10-20 BA (rough guess off proposal and stand observation) -volume (cds)- sm- 220, bsw- 195, ash- 58, rm- 18, bch- 181, ro- 682, aspen- 183, ironwood- 3 (92 BA cut off T-Sale statistics) -VVb-AFO site -east half primarily ironwood and beech regen -west half yet to regenerate to yr 2																																												
<table border="1"> <thead> <tr> <th>Canopy Species</th> <th>% Cover</th> <th>Size Class</th> <th>DBH</th> <th>Age</th> </tr> </thead> <tbody> <tr> <td>Sugar Maple</td> <td>7</td> <td>Pole/Log</td> <td>8</td> <td></td> </tr> <tr> <td>Red Oak</td> <td>85</td> <td>Log/Pole</td> <td>13</td> <td>94</td> </tr> </tbody> </table>		Canopy Species	% Cover	Size Class	DBH	Age	Sugar Maple	7	Pole/Log	8		Red Oak	85	Log/Pole	13	94	<table border="1"> <thead> <tr> <th>Canopy Species</th> <th>Density</th> <th>Avg. Height</th> <th>Size</th> </tr> </thead> <tbody> <tr> <td>Beech</td> <td>Medium</td> <td>< 5 feet</td> <td>Sapling</td> </tr> <tr> <td>Red Maple</td> <td>Low</td> <td>< 5 feet</td> <td>Sapling</td> </tr> <tr> <td>White Ash</td> <td>Low</td> <td>< 5 feet</td> <td>Sapling</td> </tr> <tr> <td>Bigtooth Aspen</td> <td>Low</td> <td>5 - 10 feet</td> <td>Sapling</td> </tr> <tr> <td>Ironwood</td> <td>High</td> <td>< 5 feet</td> <td>Sapling</td> </tr> <tr> <td>Blackberry/Raspberry</td> <td>Medium</td> <td>< 5 feet</td> <td>Tall Shrub</td> </tr> <tr> <td>Red Oak</td> <td>Low</td> <td>< 5 feet</td> <td>Sapling</td> </tr> </tbody> </table>		Canopy Species	Density	Avg. Height	Size	Beech	Medium	< 5 feet	Sapling	Red Maple	Low	< 5 feet	Sapling	White Ash	Low	< 5 feet	Sapling	Bigtooth Aspen	Low	5 - 10 feet	Sapling	Ironwood	High	< 5 feet	Sapling	Blackberry/Raspberry	Medium	< 5 feet	Tall Shrub	Red Oak	Low	< 5 feet	Sapling	
Canopy Species	% Cover	Size Class	DBH	Age																																															
Sugar Maple	7	Pole/Log	8																																																
Red Oak	85	Log/Pole	13	94																																															
Canopy Species	Density	Avg. Height	Size																																																
Beech	Medium	< 5 feet	Sapling																																																
Red Maple	Low	< 5 feet	Sapling																																																
White Ash	Low	< 5 feet	Sapling																																																
Bigtooth Aspen	Low	5 - 10 feet	Sapling																																																
Ironwood	High	< 5 feet	Sapling																																																
Blackberry/Raspberry	Medium	< 5 feet	Tall Shrub																																																
Red Oak	Low	< 5 feet	Sapling																																																
23	4199 - Other Mixed Upland Deciduous	Sawtimber Well	34.8	98	81-110	N/A	-suggest re-evaluating BA with supplement for all ash and beech to be cut -past treatment- Thin, cut all ash and beech and orange painted trees -completion date- 4/19/13 -sale number- 54-005-11-01 -leave trees- all unmarked trees, 70 BA (rough guess off proposal) -volume (cds)- sm- 25, bsw- 66, ash- 52, bch- 25, ro- 137, aspen- 108, ironwood- 0 (17 BA cut off T-Sale statistics) -did not do QD due to recent treatment -heavy to red oak in nw portion of stand -medium-low nhwd site; medium-high red oak site																																												
<table border="1"> <thead> <tr> <th>Canopy Species</th> <th>% Cover</th> <th>Size Class</th> <th>DBH</th> <th>Age</th> </tr> </thead> <tbody> <tr> <td>Red Oak</td> <td>50</td> <td>Log/XLog</td> <td>15</td> <td>98</td> </tr> <tr> <td>Sugar Maple</td> <td>25</td> <td>Log/Pole</td> <td>11</td> <td></td> </tr> <tr> <td>Basswood</td> <td>10</td> <td>Log/Pole</td> <td>12</td> <td></td> </tr> </tbody> </table>		Canopy Species	% Cover	Size Class	DBH	Age	Red Oak	50	Log/XLog	15	98	Sugar Maple	25	Log/Pole	11		Basswood	10	Log/Pole	12		<table border="1"> <thead> <tr> <th>Canopy Species</th> <th>Density</th> <th>Avg. Height</th> <th>Size</th> </tr> </thead> <tbody> <tr> <td>Sugar Maple</td> <td>Low</td> <td>Variable</td> <td>Sapling</td> </tr> <tr> <td>Hemlock</td> <td>Low</td> <td>Variable</td> <td>Pole</td> </tr> <tr> <td>Striped Maple</td> <td>Medium</td> <td>Variable</td> <td>Sapling</td> </tr> <tr> <td>Beech</td> <td>Medium</td> <td>Variable</td> <td>Sapling</td> </tr> <tr> <td>White Ash</td> <td>Medium</td> <td>< 5 feet</td> <td>Sapling</td> </tr> <tr> <td>Ironwood</td> <td>Low</td> <td>Variable</td> <td>Sapling</td> </tr> </tbody> </table>		Canopy Species	Density	Avg. Height	Size	Sugar Maple	Low	Variable	Sapling	Hemlock	Low	Variable	Pole	Striped Maple	Medium	Variable	Sapling	Beech	Medium	Variable	Sapling	White Ash	Medium	< 5 feet	Sapling	Ironwood	Low	Variable	Sapling
Canopy Species	% Cover	Size Class	DBH	Age																																															
Red Oak	50	Log/XLog	15	98																																															
Sugar Maple	25	Log/Pole	11																																																
Basswood	10	Log/Pole	12																																																
Canopy Species	Density	Avg. Height	Size																																																
Sugar Maple	Low	Variable	Sapling																																																
Hemlock	Low	Variable	Pole																																																
Striped Maple	Medium	Variable	Sapling																																																
Beech	Medium	Variable	Sapling																																																
White Ash	Medium	< 5 feet	Sapling																																																
Ironwood	Low	Variable	Sapling																																																
25	4130 - Aspen	Sapling Well	2.1	24	1-50	N/A	New stand added. young stand surrounded by log stand.																																												
<table border="1"> <thead> <tr> <th>Canopy Species</th> <th>% Cover</th> <th>Size Class</th> <th>DBH</th> <th>Age</th> </tr> </thead> <tbody> <tr> <td>White Ash</td> <td>20</td> <td>Sapling</td> <td>2</td> <td>24</td> </tr> <tr> <td>Bigtooth Aspen</td> <td>70</td> <td>Sapling</td> <td>2</td> <td>24</td> </tr> </tbody> </table>		Canopy Species	% Cover	Size Class	DBH	Age	White Ash	20	Sapling	2	24	Bigtooth Aspen	70	Sapling	2	24																																			
Canopy Species	% Cover	Size Class	DBH	Age																																															
White Ash	20	Sapling	2	24																																															
Bigtooth Aspen	70	Sapling	2	24																																															
26	310 - Herbaceous Openland	Nonstocked	5.3			Managed Opening																																													
27	310 - Herbaceous Openland	Nonstocked	1.1			No																																													
28	4111 - S.Maple, Hard Mast Association	Sawtimber Well	81.6	98	111-140	N/A	-stand 25 (a small portion of stand 28) was clearcut within this sale and is now aspen -past treatment- thinning, cut orange trees and all aspen -acres- 93 -completion date- 12/12/94 -sale number- 54-035-91-01 -cut volume (cds)- 200 ro, 223 aspen, 526 nhwd -put in 25 dq points -average BA is 108 -17 BA of beech currently in stand -most of beech, red oak, and ash are located within the N-S leg of this stand																																												
<table border="1"> <thead> <tr> <th>Canopy Species</th> <th>% Cover</th> <th>Size Class</th> <th>DBH</th> <th>Age</th> </tr> </thead> <tbody> <tr> <td>Sugar Maple</td> <td>41</td> <td>Log/Pole</td> <td>10</td> <td>98</td> </tr> <tr> <td>Basswood</td> <td>20</td> <td>Log/Pole</td> <td>11</td> <td></td> </tr> <tr> <td>Beech</td> <td>15</td> <td>Log/Pole</td> <td>10</td> <td></td> </tr> <tr> <td>Red Oak</td> <td>20</td> <td>XLog/Log</td> <td>19</td> <td></td> </tr> </tbody> </table>		Canopy Species	% Cover	Size Class	DBH	Age	Sugar Maple	41	Log/Pole	10	98	Basswood	20	Log/Pole	11		Beech	15	Log/Pole	10		Red Oak	20	XLog/Log	19		<table border="1"> <thead> <tr> <th>Canopy Species</th> <th>Density</th> <th>Avg. Height</th> <th>Size</th> </tr> </thead> <tbody> <tr> <td>Sugar Maple</td> <td>Medium</td> <td>Variable</td> <td>Sapling</td> </tr> <tr> <td>Beech</td> <td>High</td> <td>Variable</td> <td>Sapling</td> </tr> <tr> <td>Ironwood</td> <td>High</td> <td>Variable</td> <td>Sapling</td> </tr> </tbody> </table>		Canopy Species	Density	Avg. Height	Size	Sugar Maple	Medium	Variable	Sapling	Beech	High	Variable	Sapling	Ironwood	High	Variable	Sapling							
Canopy Species	% Cover	Size Class	DBH	Age																																															
Sugar Maple	41	Log/Pole	10	98																																															
Basswood	20	Log/Pole	11																																																
Beech	15	Log/Pole	10																																																
Red Oak	20	XLog/Log	19																																																
Canopy Species	Density	Avg. Height	Size																																																
Sugar Maple	Medium	Variable	Sapling																																																
Beech	High	Variable	Sapling																																																
Ironwood	High	Variable	Sapling																																																



Stand	Level 4 Cover Type	Size Density	Acres	Stand Age	BA Range	Managed Site	General Comments																																																																								
29	6120 - Lowland Cedar	Sawtimber Well	2.3	103	141-170	N/A	small seep																																																																								
<table border="1"> <thead> <tr> <th>Canopy Species</th> <th>% Cover</th> <th>Size Class</th> <th>DBH</th> <th>Age</th> </tr> </thead> <tbody> <tr> <td>Paper Birch</td> <td>10</td> <td>Log</td> <td>13</td> <td></td> </tr> <tr> <td>Northern White Cedar</td> <td>90</td> <td>Log/Pole</td> <td>11</td> <td>103</td> </tr> </tbody> </table>								Canopy Species	% Cover	Size Class	DBH	Age	Paper Birch	10	Log	13		Northern White Cedar	90	Log/Pole	11	103																																																									
Canopy Species	% Cover	Size Class	DBH	Age																																																																											
Paper Birch	10	Log	13																																																																												
Northern White Cedar	90	Log/Pole	11	103																																																																											
30	3301 - Low Density Deciduous Trees	Nonstocked	3.3			No																																																																									
31	4130 - Aspen	Poletimber Well	79.2	38	51-80	N/A	-past treatment- clearcut, cut all aspen, oak, mixed hwd and rp-completion- 7/15/83-sale number- 54-066-81-01-leave trees- green painted trees-volume (cbs)- 314 mixed aspen, 187 oak, 306 mhwd, 20 rp-some larger oak and nhwd left in north half																																																																								
<table border="1"> <thead> <tr> <th>Canopy Species</th> <th>% Cover</th> <th>Size Class</th> <th>DBH</th> <th>Age</th> <th>Canopy Species</th> <th>Density</th> <th>Avg. Height</th> <th>Size</th> </tr> </thead> <tbody> <tr> <td>Sugar Maple</td> <td>10</td> <td>Sapling/Pole/Log</td> <td>4</td> <td></td> <td>White Ash</td> <td>Medium</td> <td>Variable</td> <td>Sapling</td> </tr> <tr> <td>Bigtooth Aspen</td> <td>50</td> <td>Pole/Sapling</td> <td>6</td> <td>38</td> <td>Ironwood</td> <td>High</td> <td>Variable</td> <td>Sapling</td> </tr> <tr> <td>Red Oak</td> <td>15</td> <td>Pole/Sap/Log</td> <td>7</td> <td></td> <td>Sugar Maple</td> <td>Medium</td> <td>Variable</td> <td>Sapling</td> </tr> <tr> <td>Quaking Aspen</td> <td>25</td> <td>Pole/Sapling</td> <td>6</td> <td></td> <td>Black Cherry</td> <td>Low</td> <td>Variable</td> <td>Sapling</td> </tr> <tr> <td></td> <td></td> <td></td> <td></td> <td></td> <td>Beech</td> <td>Medium</td> <td>Variable</td> <td>Sapling</td> </tr> <tr> <td></td> <td></td> <td></td> <td></td> <td></td> <td>Red Oak</td> <td>Low</td> <td>Variable</td> <td>Sapling</td> </tr> <tr> <td></td> <td></td> <td></td> <td></td> <td></td> <td>Red Maple</td> <td>Low</td> <td>Variable</td> <td>Sapling</td> </tr> </tbody> </table>								Canopy Species	% Cover	Size Class	DBH	Age	Canopy Species	Density	Avg. Height	Size	Sugar Maple	10	Sapling/Pole/Log	4		White Ash	Medium	Variable	Sapling	Bigtooth Aspen	50	Pole/Sapling	6	38	Ironwood	High	Variable	Sapling	Red Oak	15	Pole/Sap/Log	7		Sugar Maple	Medium	Variable	Sapling	Quaking Aspen	25	Pole/Sapling	6		Black Cherry	Low	Variable	Sapling						Beech	Medium	Variable	Sapling						Red Oak	Low	Variable	Sapling						Red Maple	Low	Variable	Sapling
Canopy Species	% Cover	Size Class	DBH	Age	Canopy Species	Density	Avg. Height	Size																																																																							
Sugar Maple	10	Sapling/Pole/Log	4		White Ash	Medium	Variable	Sapling																																																																							
Bigtooth Aspen	50	Pole/Sapling	6	38	Ironwood	High	Variable	Sapling																																																																							
Red Oak	15	Pole/Sap/Log	7		Sugar Maple	Medium	Variable	Sapling																																																																							
Quaking Aspen	25	Pole/Sapling	6		Black Cherry	Low	Variable	Sapling																																																																							
					Beech	Medium	Variable	Sapling																																																																							
					Red Oak	Low	Variable	Sapling																																																																							
					Red Maple	Low	Variable	Sapling																																																																							
32	310 - Herbaceous Openland	Nonstocked	1.0			No																																																																									
33	310 - Herbaceous Openland	Nonstocked	1.0			No																																																																									
34	310 - Herbaceous Openland	Nonstocked	13.9			Managed Opening																																																																									
35	4111 - S.Maple, Hard Mast Association	Sawtimber Well	42.3	85	81-110	N/A	-past treatment- thinning, cut orange trees -completion date- 9/30/06 -sale number- 54-054-90-01 -put in 14 QD points -current BA is 89 -residual BA of beech is 24																																																																								
<table border="1"> <thead> <tr> <th>Canopy Species</th> <th>% Cover</th> <th>Size Class</th> <th>DBH</th> <th>Age</th> <th>Canopy Species</th> <th>Density</th> <th>Avg. Height</th> <th>Size</th> </tr> </thead> <tbody> <tr> <td>Sugar Maple</td> <td>18</td> <td>Log/Pole</td> <td>12</td> <td></td> <td>Beech</td> <td>High</td> <td>5 - 10 feet</td> <td>Sapling</td> </tr> <tr> <td>Basswood</td> <td>48</td> <td>Log/Pole</td> <td>13</td> <td>85</td> <td>Sugar Maple</td> <td>Medium</td> <td>Variable</td> <td>Sapling</td> </tr> <tr> <td>Beech</td> <td>26</td> <td>Pole/Log</td> <td>9</td> <td></td> <td>Ironwood</td> <td>Full</td> <td>5 - 10 feet</td> <td>Sapling</td> </tr> <tr> <td></td> <td></td> <td></td> <td></td> <td></td> <td>White Ash</td> <td>Medium</td> <td>< 5 feet</td> <td>Sapling</td> </tr> </tbody> </table>								Canopy Species	% Cover	Size Class	DBH	Age	Canopy Species	Density	Avg. Height	Size	Sugar Maple	18	Log/Pole	12		Beech	High	5 - 10 feet	Sapling	Basswood	48	Log/Pole	13	85	Sugar Maple	Medium	Variable	Sapling	Beech	26	Pole/Log	9		Ironwood	Full	5 - 10 feet	Sapling						White Ash	Medium	< 5 feet	Sapling																											
Canopy Species	% Cover	Size Class	DBH	Age	Canopy Species	Density	Avg. Height	Size																																																																							
Sugar Maple	18	Log/Pole	12		Beech	High	5 - 10 feet	Sapling																																																																							
Basswood	48	Log/Pole	13	85	Sugar Maple	Medium	Variable	Sapling																																																																							
Beech	26	Pole/Log	9		Ironwood	Full	5 - 10 feet	Sapling																																																																							
					White Ash	Medium	< 5 feet	Sapling																																																																							
36	6121 - Tamarack	Sawtimber Well	3.7	104	81-110	N/A																																																																									
<table border="1"> <thead> <tr> <th>Canopy Species</th> <th>% Cover</th> <th>Size Class</th> <th>DBH</th> <th>Age</th> <th>Canopy Species</th> <th>Density</th> <th>Avg. Height</th> <th>Size</th> </tr> </thead> <tbody> <tr> <td>Northern White Cedar</td> <td>10</td> <td>Log/Pole</td> <td>10</td> <td>104</td> <td>Tag Alder</td> <td>Medium</td> <td>5 - 10 feet</td> <td>Tall Shrub</td> </tr> <tr> <td>Tamarack</td> <td>68</td> <td>Log/Pole</td> <td>12</td> <td>104</td> <td>Balsam Fir</td> <td>High</td> <td>Variable</td> <td>Sapling</td> </tr> <tr> <td>Balsam Fir</td> <td>10</td> <td>Pole</td> <td>7</td> <td></td> <td>Black Spruce</td> <td>Medium</td> <td>Variable</td> <td>Sapling</td> </tr> </tbody> </table>								Canopy Species	% Cover	Size Class	DBH	Age	Canopy Species	Density	Avg. Height	Size	Northern White Cedar	10	Log/Pole	10	104	Tag Alder	Medium	5 - 10 feet	Tall Shrub	Tamarack	68	Log/Pole	12	104	Balsam Fir	High	Variable	Sapling	Balsam Fir	10	Pole	7		Black Spruce	Medium	Variable	Sapling																																				
Canopy Species	% Cover	Size Class	DBH	Age	Canopy Species	Density	Avg. Height	Size																																																																							
Northern White Cedar	10	Log/Pole	10	104	Tag Alder	Medium	5 - 10 feet	Tall Shrub																																																																							
Tamarack	68	Log/Pole	12	104	Balsam Fir	High	Variable	Sapling																																																																							
Balsam Fir	10	Pole	7		Black Spruce	Medium	Variable	Sapling																																																																							



Stand	Level 4 Cover Type	Size Density	Acres	Stand Age	BA Range	Managed Site	General Comments																																																		
37	4139 - Aspen, Mixed Deciduous	Sapling Well	22.9	13	1-50	N/A	-stand is was cut to a low seed-tree (10-15 residual BA)) in 2006 -drainage in NW corner, scattered overstory is 87 years old -past treatment- thinning?, cut orange trees? -completion date- 11/01/06 -sale number- 54-054-90-01																																																		
<table border="1"> <thead> <tr> <th>Canopy Species</th> <th>% Cover</th> <th>Size Class</th> <th>DBH</th> <th>Age</th> </tr> </thead> <tbody> <tr> <td>White Pine</td> <td>7</td> <td>Log</td> <td>11</td> <td></td> </tr> <tr> <td>Quaking Aspen</td> <td>15</td> <td>Sapling</td> <td>2</td> <td></td> </tr> <tr> <td>Red Maple</td> <td>10</td> <td>Sapling</td> <td>1</td> <td></td> </tr> <tr> <td>Bigtooth Aspen</td> <td>35</td> <td>Sapling</td> <td>2</td> <td>13</td> </tr> <tr> <td>Beech</td> <td>10</td> <td>Sapling</td> <td>1</td> <td></td> </tr> </tbody> </table>		Canopy Species	% Cover	Size Class	DBH	Age	White Pine	7	Log	11		Quaking Aspen	15	Sapling	2		Red Maple	10	Sapling	1		Bigtooth Aspen	35	Sapling	2	13	Beech	10	Sapling	1		<table border="1"> <thead> <tr> <th>Canopy Species</th> <th>Density</th> <th>Avg. Height</th> <th>Size</th> </tr> </thead> <tbody> <tr> <td>Black Cherry</td> <td>Medium</td> <td>Variable</td> <td>Sapling</td> </tr> <tr> <td>Witch Hazel</td> <td>Low</td> <td>5 - 10 feet</td> <td>Tall Shrub</td> </tr> </tbody> </table>		Canopy Species	Density	Avg. Height	Size	Black Cherry	Medium	Variable	Sapling	Witch Hazel	Low	5 - 10 feet	Tall Shrub												
Canopy Species	% Cover	Size Class	DBH	Age																																																					
White Pine	7	Log	11																																																						
Quaking Aspen	15	Sapling	2																																																						
Red Maple	10	Sapling	1																																																						
Bigtooth Aspen	35	Sapling	2	13																																																					
Beech	10	Sapling	1																																																						
Canopy Species	Density	Avg. Height	Size																																																						
Black Cherry	Medium	Variable	Sapling																																																						
Witch Hazel	Low	5 - 10 feet	Tall Shrub																																																						
38	4199 - Other Mixed Upland Deciduous	Poletimber Well	53.5	49	51-80	N/A	-did qd with 21 points -68 residual BA																																																		
<table border="1"> <thead> <tr> <th>Canopy Species</th> <th>% Cover</th> <th>Size Class</th> <th>DBH</th> <th>Age</th> </tr> </thead> <tbody> <tr> <td>Sugar Maple</td> <td>30</td> <td>Pole/Log</td> <td>8</td> <td>49</td> </tr> <tr> <td>Red Oak</td> <td>32</td> <td>Pole/Log</td> <td>9</td> <td>49</td> </tr> <tr> <td>Bigtooth Aspen</td> <td>12</td> <td>Pole/Log</td> <td>9</td> <td></td> </tr> <tr> <td>Basswood</td> <td>14</td> <td>Pole/Log</td> <td>8</td> <td></td> </tr> </tbody> </table>		Canopy Species	% Cover	Size Class	DBH	Age	Sugar Maple	30	Pole/Log	8	49	Red Oak	32	Pole/Log	9	49	Bigtooth Aspen	12	Pole/Log	9		Basswood	14	Pole/Log	8		<table border="1"> <thead> <tr> <th>Canopy Species</th> <th>Density</th> <th>Avg. Height</th> <th>Size</th> </tr> </thead> <tbody> <tr> <td>Ironwood</td> <td>High</td> <td>Variable</td> <td>Sapling</td> </tr> <tr> <td>Sugar Maple</td> <td>High</td> <td>Variable</td> <td>Sapling</td> </tr> </tbody> </table>		Canopy Species	Density	Avg. Height	Size	Ironwood	High	Variable	Sapling	Sugar Maple	High	Variable	Sapling																	
Canopy Species	% Cover	Size Class	DBH	Age																																																					
Sugar Maple	30	Pole/Log	8	49																																																					
Red Oak	32	Pole/Log	9	49																																																					
Bigtooth Aspen	12	Pole/Log	9																																																						
Basswood	14	Pole/Log	8																																																						
Canopy Species	Density	Avg. Height	Size																																																						
Ironwood	High	Variable	Sapling																																																						
Sugar Maple	High	Variable	Sapling																																																						
39	310 - Herbaceous Openland	Nonstocked	1.0		Unspecified	No																																																			
40	310 - Herbaceous Openland	Nonstocked	1.1			No																																																			
41	4130 - Aspen	Poletimber Well	25.1	34	51-80	N/A	-past treatment- clearcut, cut all aspen, oak, mixed hwd -completion- 10/31/83 -sale number- 54-061-81-01 -leave trees- undesigntated trees -volume (cgs)- 750 mixed aspen, 120 oak, 116 mhwd																																																		
<table border="1"> <thead> <tr> <th>Canopy Species</th> <th>% Cover</th> <th>Size Class</th> <th>DBH</th> <th>Age</th> </tr> </thead> <tbody> <tr> <td>Bigtooth Aspen</td> <td>100</td> <td>Pole</td> <td>7</td> <td>34</td> </tr> </tbody> </table>		Canopy Species	% Cover	Size Class	DBH	Age	Bigtooth Aspen	100	Pole	7	34	<table border="1"> <thead> <tr> <th>Canopy Species</th> <th>Density</th> <th>Avg. Height</th> <th>Size</th> </tr> </thead> <tbody> <tr> <td>Ironwood</td> <td>High</td> <td>Variable</td> <td>Sapling</td> </tr> <tr> <td>Red Maple</td> <td>Medium</td> <td>Variable</td> <td>Sapling</td> </tr> <tr> <td>Red Oak</td> <td>Low</td> <td>Variable</td> <td>Sapling</td> </tr> <tr> <td>Sugar Maple</td> <td>Medium</td> <td>Variable</td> <td>Sapling</td> </tr> </tbody> </table>		Canopy Species	Density	Avg. Height	Size	Ironwood	High	Variable	Sapling	Red Maple	Medium	Variable	Sapling	Red Oak	Low	Variable	Sapling	Sugar Maple	Medium	Variable	Sapling																								
Canopy Species	% Cover	Size Class	DBH	Age																																																					
Bigtooth Aspen	100	Pole	7	34																																																					
Canopy Species	Density	Avg. Height	Size																																																						
Ironwood	High	Variable	Sapling																																																						
Red Maple	Medium	Variable	Sapling																																																						
Red Oak	Low	Variable	Sapling																																																						
Sugar Maple	Medium	Variable	Sapling																																																						
42	6120 - Lowland Cedar	Sawtimber Well	12.0	108	81-110	N/A	-more aspen and blowdown in south half-heavy balsam fir sub in north half-tamarack to ne corner, near stream																																																		
<table border="1"> <thead> <tr> <th>Canopy Species</th> <th>% Cover</th> <th>Size Class</th> <th>DBH</th> <th>Age</th> </tr> </thead> <tbody> <tr> <td>Red Maple</td> <td>10</td> <td>Pole</td> <td>8</td> <td></td> </tr> <tr> <td>Quaking Aspen</td> <td>15</td> <td>Log/Pole</td> <td>12</td> <td></td> </tr> <tr> <td>Northern White Cedar</td> <td>50</td> <td>Log/Pole</td> <td>10</td> <td>108</td> </tr> <tr> <td>Balsam Poplar</td> <td>10</td> <td>Log/Pole</td> <td>11</td> <td></td> </tr> <tr> <td>Tamarack</td> <td>10</td> <td>Pole/Log</td> <td>9</td> <td></td> </tr> </tbody> </table>		Canopy Species	% Cover	Size Class	DBH	Age	Red Maple	10	Pole	8		Quaking Aspen	15	Log/Pole	12		Northern White Cedar	50	Log/Pole	10	108	Balsam Poplar	10	Log/Pole	11		Tamarack	10	Pole/Log	9		<table border="1"> <thead> <tr> <th>Canopy Species</th> <th>Density</th> <th>Avg. Height</th> <th>Size</th> </tr> </thead> <tbody> <tr> <td>Black Ash</td> <td>Low</td> <td>10 - 20 feet</td> <td>Sapling</td> </tr> <tr> <td>Tag Alder</td> <td>Medium</td> <td>5 - 10 feet</td> <td>Tall Shrub</td> </tr> <tr> <td>Red Maple</td> <td>Medium</td> <td>Variable</td> <td>Sapling</td> </tr> <tr> <td>Ironwood</td> <td>Low</td> <td>Variable</td> <td>Sapling</td> </tr> <tr> <td>Balsam Fir</td> <td>Medium</td> <td>Variable</td> <td>Sapling</td> </tr> </tbody> </table>		Canopy Species	Density	Avg. Height	Size	Black Ash	Low	10 - 20 feet	Sapling	Tag Alder	Medium	5 - 10 feet	Tall Shrub	Red Maple	Medium	Variable	Sapling	Ironwood	Low	Variable	Sapling	Balsam Fir	Medium	Variable	Sapling
Canopy Species	% Cover	Size Class	DBH	Age																																																					
Red Maple	10	Pole	8																																																						
Quaking Aspen	15	Log/Pole	12																																																						
Northern White Cedar	50	Log/Pole	10	108																																																					
Balsam Poplar	10	Log/Pole	11																																																						
Tamarack	10	Pole/Log	9																																																						
Canopy Species	Density	Avg. Height	Size																																																						
Black Ash	Low	10 - 20 feet	Sapling																																																						
Tag Alder	Medium	5 - 10 feet	Tall Shrub																																																						
Red Maple	Medium	Variable	Sapling																																																						
Ironwood	Low	Variable	Sapling																																																						
Balsam Fir	Medium	Variable	Sapling																																																						



Stand	Level 4 Cover Type	Size Density	Acres	Stand Age	BA Range	Managed Site	General Comments																																													
43	4199 - Other Mixed Upland Deciduous	Sawtimber Well	106.5	101	81-110	N/A	-past treatment- thinning, cut orange trees -completion date- 6/20/07 -acres- 110 -sale number- 54-035-91-01 -volume (cds)- 188 sm, 150 bsw, 350 ro, 190 aspen, 170 mhwd -put in 27 qd points -BA is 84 overall -severe subcanopy competition issues from past thinning																																													
<table border="1"> <thead> <tr> <th>Canopy Species</th> <th>% Cover</th> <th>Size Class</th> <th>DBH</th> <th>Age</th> </tr> </thead> <tbody> <tr> <td>Sugar Maple</td> <td>26</td> <td>Log/Pole</td> <td>10</td> <td></td> </tr> <tr> <td>Basswood</td> <td>16</td> <td>Log/Pole</td> <td>12</td> <td></td> </tr> <tr> <td>Beech</td> <td>7</td> <td>Log/Pole</td> <td>10</td> <td></td> </tr> <tr> <td>Red Oak</td> <td>45</td> <td>Log/XLog</td> <td>15</td> <td>101</td> </tr> </tbody> </table>		Canopy Species	% Cover	Size Class	DBH	Age	Sugar Maple	26	Log/Pole	10		Basswood	16	Log/Pole	12		Beech	7	Log/Pole	10		Red Oak	45	Log/XLog	15	101	<table border="1"> <thead> <tr> <th>Canopy Species</th> <th>Density</th> <th>Avg. Height</th> <th>Size</th> </tr> </thead> <tbody> <tr> <td>Ironwood</td> <td>High</td> <td>5 - 10 feet</td> <td>Sapling</td> </tr> <tr> <td>Striped Maple</td> <td>Medium</td> <td>5 - 10 feet</td> <td>Sapling</td> </tr> <tr> <td>Beech</td> <td>Medium</td> <td>5 - 10 feet</td> <td>Sapling</td> </tr> <tr> <td>Sugar Maple</td> <td>Low</td> <td>Variable</td> <td>Sapling</td> </tr> <tr> <td>White Ash</td> <td>Medium</td> <td>< 5 feet</td> <td>Sapling</td> </tr> </tbody> </table>		Canopy Species	Density	Avg. Height	Size	Ironwood	High	5 - 10 feet	Sapling	Striped Maple	Medium	5 - 10 feet	Sapling	Beech	Medium	5 - 10 feet	Sapling	Sugar Maple	Low	Variable	Sapling	White Ash	Medium	< 5 feet	Sapling
Canopy Species	% Cover	Size Class	DBH	Age																																																
Sugar Maple	26	Log/Pole	10																																																	
Basswood	16	Log/Pole	12																																																	
Beech	7	Log/Pole	10																																																	
Red Oak	45	Log/XLog	15	101																																																
Canopy Species	Density	Avg. Height	Size																																																	
Ironwood	High	5 - 10 feet	Sapling																																																	
Striped Maple	Medium	5 - 10 feet	Sapling																																																	
Beech	Medium	5 - 10 feet	Sapling																																																	
Sugar Maple	Low	Variable	Sapling																																																	
White Ash	Medium	< 5 feet	Sapling																																																	
44	4130 - Aspen	Poletimber Well	58.0	49	81-110	N/A	Few pockets of low ground with cedar.																																													
<table border="1"> <thead> <tr> <th>Canopy Species</th> <th>% Cover</th> <th>Size Class</th> <th>DBH</th> <th>Age</th> </tr> </thead> <tbody> <tr> <td>Bigtooth Aspen</td> <td>60</td> <td>Pole/Log</td> <td>8</td> <td>49</td> </tr> <tr> <td>Red Maple</td> <td>17</td> <td>Pole</td> <td>7</td> <td></td> </tr> <tr> <td>Quaking Aspen</td> <td>12</td> <td>Pole/Log</td> <td>8</td> <td></td> </tr> </tbody> </table>		Canopy Species	% Cover	Size Class	DBH	Age	Bigtooth Aspen	60	Pole/Log	8	49	Red Maple	17	Pole	7		Quaking Aspen	12	Pole/Log	8		<table border="1"> <thead> <tr> <th>Canopy Species</th> <th>Density</th> <th>Avg. Height</th> <th>Size</th> </tr> </thead> <tbody> <tr> <td>Balsam Fir</td> <td>High</td> <td>Variable</td> <td>Sapling</td> </tr> <tr> <td>White Pine</td> <td>Low</td> <td>Variable</td> <td>Sapling</td> </tr> </tbody> </table>		Canopy Species	Density	Avg. Height	Size	Balsam Fir	High	Variable	Sapling	White Pine	Low	Variable	Sapling																	
Canopy Species	% Cover	Size Class	DBH	Age																																																
Bigtooth Aspen	60	Pole/Log	8	49																																																
Red Maple	17	Pole	7																																																	
Quaking Aspen	12	Pole/Log	8																																																	
Canopy Species	Density	Avg. Height	Size																																																	
Balsam Fir	High	Variable	Sapling																																																	
White Pine	Low	Variable	Sapling																																																	
45	4130 - Aspen	Sapling Well	28.9	14	1-50	N/A	-past treatment- clearcut -acres- 32 -completion date- 3/14/05 -sale number- 54-014-03-01 -leave trees- green painted trees -volume (cds)- 500 aspen -past treatment- removal cut, all aspen and mixed hwd over 7 inches? -completion date- 11-30-82 -sale number- 54-026-82-01 -leave trees- undesignated trees -volume (cds)- 26 aspen?, 33 mhwd?																																													
<table border="1"> <thead> <tr> <th>Canopy Species</th> <th>% Cover</th> <th>Size Class</th> <th>DBH</th> <th>Age</th> </tr> </thead> <tbody> <tr> <td>Bigtooth Aspen</td> <td>64</td> <td>Sapling/Pole</td> <td>3</td> <td>14</td> </tr> <tr> <td>Quaking Aspen</td> <td>15</td> <td>Sapling/Pole</td> <td>3</td> <td></td> </tr> <tr> <td>Red Maple</td> <td>10</td> <td>Sapling</td> <td>2</td> <td></td> </tr> </tbody> </table>		Canopy Species	% Cover	Size Class	DBH	Age	Bigtooth Aspen	64	Sapling/Pole	3	14	Quaking Aspen	15	Sapling/Pole	3		Red Maple	10	Sapling	2		<table border="1"> <thead> <tr> <th>Canopy Species</th> <th>Density</th> <th>Avg. Height</th> <th>Size</th> </tr> </thead> <tbody> <tr> <td>Ironwood</td> <td>Medium</td> <td>Variable</td> <td>Sapling</td> </tr> <tr> <td>White Ash</td> <td>Medium</td> <td>Variable</td> <td>Sapling</td> </tr> <tr> <td>Black Cherry</td> <td>Medium</td> <td>Variable</td> <td>Sapling</td> </tr> <tr> <td>Beech</td> <td>Low</td> <td>Variable</td> <td>Sapling</td> </tr> <tr> <td>Red Maple</td> <td>High</td> <td>Variable</td> <td>Sapling</td> </tr> </tbody> </table>		Canopy Species	Density	Avg. Height	Size	Ironwood	Medium	Variable	Sapling	White Ash	Medium	Variable	Sapling	Black Cherry	Medium	Variable	Sapling	Beech	Low	Variable	Sapling	Red Maple	High	Variable	Sapling					
Canopy Species	% Cover	Size Class	DBH	Age																																																
Bigtooth Aspen	64	Sapling/Pole	3	14																																																
Quaking Aspen	15	Sapling/Pole	3																																																	
Red Maple	10	Sapling	2																																																	
Canopy Species	Density	Avg. Height	Size																																																	
Ironwood	Medium	Variable	Sapling																																																	
White Ash	Medium	Variable	Sapling																																																	
Black Cherry	Medium	Variable	Sapling																																																	
Beech	Low	Variable	Sapling																																																	
Red Maple	High	Variable	Sapling																																																	
46	4131 - Aspen, Oak	Poletimber Well	11.6	36	51-80	N/A	-past treatment- clearcut -completion date- 1-5-82 -sale number- 54-025-81-01 -leave trees- undesignated trees -volume (cds)- 66 mhwd, 11 aspen																																													
<table border="1"> <thead> <tr> <th>Canopy Species</th> <th>% Cover</th> <th>Size Class</th> <th>DBH</th> <th>Age</th> </tr> </thead> <tbody> <tr> <td>Sugar Maple</td> <td>15</td> <td>Pole/Sapling</td> <td>6</td> <td></td> </tr> <tr> <td>Quaking Aspen</td> <td>50</td> <td>Pole/Sapling</td> <td>7</td> <td>36</td> </tr> <tr> <td>Bigtooth Aspen</td> <td>10</td> <td>Pole/Sapling</td> <td>7</td> <td></td> </tr> <tr> <td>Red Oak</td> <td>25</td> <td>Pole/Sapling</td> <td>7</td> <td></td> </tr> </tbody> </table>		Canopy Species	% Cover	Size Class	DBH	Age	Sugar Maple	15	Pole/Sapling	6		Quaking Aspen	50	Pole/Sapling	7	36	Bigtooth Aspen	10	Pole/Sapling	7		Red Oak	25	Pole/Sapling	7		<table border="1"> <thead> <tr> <th>Canopy Species</th> <th>Density</th> <th>Avg. Height</th> <th>Size</th> </tr> </thead> <tbody> <tr> <td>Ironwood</td> <td>High</td> <td>Variable</td> <td>Sapling</td> </tr> <tr> <td>Sugar Maple</td> <td>Medium</td> <td>Variable</td> <td>Sapling</td> </tr> <tr> <td>Black Cherry</td> <td>Low</td> <td>Variable</td> <td>Sapling</td> </tr> <tr> <td>Beech</td> <td>Low</td> <td>Variable</td> <td>Sapling</td> </tr> </tbody> </table>		Canopy Species	Density	Avg. Height	Size	Ironwood	High	Variable	Sapling	Sugar Maple	Medium	Variable	Sapling	Black Cherry	Low	Variable	Sapling	Beech	Low	Variable	Sapling				
Canopy Species	% Cover	Size Class	DBH	Age																																																
Sugar Maple	15	Pole/Sapling	6																																																	
Quaking Aspen	50	Pole/Sapling	7	36																																																
Bigtooth Aspen	10	Pole/Sapling	7																																																	
Red Oak	25	Pole/Sapling	7																																																	
Canopy Species	Density	Avg. Height	Size																																																	
Ironwood	High	Variable	Sapling																																																	
Sugar Maple	Medium	Variable	Sapling																																																	
Black Cherry	Low	Variable	Sapling																																																	
Beech	Low	Variable	Sapling																																																	
47	310 - Herbaceous Openland	Nonstocked	4.6			Managed Opening																																														
48	310 - Herbaceous Openland	Nonstocked	1.2			No																																														



Stand	Level 4 Cover Type	Size Density	Acres	Stand Age	BA Range	Managed Site	General Comments																																															
49	4110 - Sugar Maple Association	Sawtimber Medium	52.7	98	81-110	N/A	-suggest re-evaluating BA with supplement for all ash and beech to be cut -past treatment- Selection, cut all ash and beech and orange painted trees -completion date- 9/30/16 -sale number- 54-005-11-01 -leave trees- all unmarked trees, 70 BA (rough guess off proposal) -volume (cds)- sm- 75 bsw- 190, ash- 42, bch- 64, ro- 65, aspen- 232, ironwood- 6 (17 BA cut off T-Sale statistics)																																															
<table border="1"> <thead> <tr> <th>Canopy Species</th> <th>% Cover</th> <th>Size Class</th> <th>DBH</th> <th>Age</th> </tr> </thead> <tbody> <tr> <td>Sugar Maple</td> <td>60</td> <td>Log/Pole</td> <td>11</td> <td>98</td> </tr> <tr> <td>Red Oak</td> <td>15</td> <td>Log/Pole</td> <td>13</td> <td></td> </tr> <tr> <td>Basswood</td> <td>25</td> <td>Log/Pole</td> <td>12</td> <td></td> </tr> </tbody> </table>		Canopy Species	% Cover	Size Class	DBH	Age	Sugar Maple	60	Log/Pole	11	98	Red Oak	15	Log/Pole	13		Basswood	25	Log/Pole	12		<table border="1"> <thead> <tr> <th>Canopy Species</th> <th>Density</th> <th>Avg. Height</th> <th>Size</th> </tr> </thead> <tbody> <tr> <td>Ironwood</td> <td>Medium</td> <td>< 5 feet</td> <td>Sapling</td> </tr> <tr> <td>Beech</td> <td>Medium</td> <td>< 5 feet</td> <td>Sapling</td> </tr> <tr> <td>Red Oak</td> <td>Low</td> <td>Variable</td> <td>Sapling</td> </tr> <tr> <td>Sugar Maple</td> <td>Medium</td> <td>Variable</td> <td>Sapling</td> </tr> <tr> <td>White Ash</td> <td>Medium</td> <td>< 5 feet</td> <td>Sapling</td> </tr> </tbody> </table>		Canopy Species	Density	Avg. Height	Size	Ironwood	Medium	< 5 feet	Sapling	Beech	Medium	< 5 feet	Sapling	Red Oak	Low	Variable	Sapling	Sugar Maple	Medium	Variable	Sapling	White Ash	Medium	< 5 feet	Sapling							
Canopy Species	% Cover	Size Class	DBH	Age																																																		
Sugar Maple	60	Log/Pole	11	98																																																		
Red Oak	15	Log/Pole	13																																																			
Basswood	25	Log/Pole	12																																																			
Canopy Species	Density	Avg. Height	Size																																																			
Ironwood	Medium	< 5 feet	Sapling																																																			
Beech	Medium	< 5 feet	Sapling																																																			
Red Oak	Low	Variable	Sapling																																																			
Sugar Maple	Medium	Variable	Sapling																																																			
White Ash	Medium	< 5 feet	Sapling																																																			
-small log nhwd, dont see many large gsps per rx																																																						
50	4111 - S.Maple, Hard Mast Association	Sawtimber Medium	28.7	85	51-80	N/A	-suggest re-evaluating BA with supplement for all ash and beech to be cut -past treatment- Selection, cut all ash and beech and orange painted trees -completion date- 1/28/17 -sale number- 54-005-11-01 -leave trees- all unmarked trees, 70 BA (rough guess off proposal) -volume (cds)- sm- 111, bsw- 97, ash- 123, bch- 26, ro- 32, aspen- 221, ironwood- 12 (22 BA cut off T-Sale statistics)																																															
<table border="1"> <thead> <tr> <th>Canopy Species</th> <th>% Cover</th> <th>Size Class</th> <th>DBH</th> <th>Age</th> </tr> </thead> <tbody> <tr> <td>Sugar Maple</td> <td>45</td> <td>Log/Pole</td> <td>10</td> <td>85</td> </tr> <tr> <td>Basswood</td> <td>20</td> <td>Log/Pole</td> <td>12</td> <td></td> </tr> <tr> <td>Red Oak</td> <td>35</td> <td>Log/XLog</td> <td>14</td> <td></td> </tr> </tbody> </table>		Canopy Species	% Cover	Size Class	DBH	Age	Sugar Maple	45	Log/Pole	10	85	Basswood	20	Log/Pole	12		Red Oak	35	Log/XLog	14		<table border="1"> <thead> <tr> <th>Canopy Species</th> <th>Density</th> <th>Avg. Height</th> <th>Size</th> </tr> </thead> <tbody> <tr> <td>Sugar Maple</td> <td>Medium</td> <td>>20 feet</td> <td>Sapling</td> </tr> <tr> <td>Ironwood</td> <td>Medium</td> <td>Variable</td> <td>Sapling</td> </tr> <tr> <td>Beech</td> <td>Low</td> <td>Variable</td> <td>Sapling</td> </tr> </tbody> </table>		Canopy Species	Density	Avg. Height	Size	Sugar Maple	Medium	>20 feet	Sapling	Ironwood	Medium	Variable	Sapling	Beech	Low	Variable	Sapling															
Canopy Species	% Cover	Size Class	DBH	Age																																																		
Sugar Maple	45	Log/Pole	10	85																																																		
Basswood	20	Log/Pole	12																																																			
Red Oak	35	Log/XLog	14																																																			
Canopy Species	Density	Avg. Height	Size																																																			
Sugar Maple	Medium	>20 feet	Sapling																																																			
Ironwood	Medium	Variable	Sapling																																																			
Beech	Low	Variable	Sapling																																																			
51	310 - Herbaceous Openland	Nonstocked	1.1		Unspecified	No																																																
52	310 - Herbaceous Openland	Nonstocked	1.2			No																																																
53	4130 - Aspen	Poletimber Well	62.5	26	1-50	N/A	-past treatment- clearcut -completion date- 7-25-91 -sale number- 54-054-90-01 -leave trees- none -volume (cds)- 1130 aspen, 2045 mhwd, 475 ro (in part, total for stands 53, 57, 75)																																															
<table border="1"> <thead> <tr> <th>Canopy Species</th> <th>% Cover</th> <th>Size Class</th> <th>DBH</th> <th>Age</th> </tr> </thead> <tbody> <tr> <td>Bigtooth Aspen</td> <td>55</td> <td>Pole/Sapling</td> <td>5</td> <td>26</td> </tr> <tr> <td>Red Oak</td> <td>10</td> <td>Pole/Sapling</td> <td>5</td> <td></td> </tr> <tr> <td>Quaking Aspen</td> <td>30</td> <td>Pole/Sapling</td> <td>5</td> <td></td> </tr> </tbody> </table>		Canopy Species	% Cover	Size Class	DBH	Age	Bigtooth Aspen	55	Pole/Sapling	5	26	Red Oak	10	Pole/Sapling	5		Quaking Aspen	30	Pole/Sapling	5		<table border="1"> <thead> <tr> <th>Canopy Species</th> <th>Density</th> <th>Avg. Height</th> <th>Size</th> </tr> </thead> <tbody> <tr> <td>Ironwood</td> <td>High</td> <td>Variable</td> <td>Sapling</td> </tr> <tr> <td>Sugar Maple</td> <td>Medium</td> <td>Variable</td> <td>Sapling</td> </tr> <tr> <td>Beech</td> <td>Low</td> <td>Variable</td> <td>Sapling</td> </tr> <tr> <td>Red Oak</td> <td>Low</td> <td>Variable</td> <td>Sapling</td> </tr> <tr> <td>White Ash</td> <td>Medium</td> <td>Variable</td> <td>Sapling</td> </tr> <tr> <td>Black Cherry</td> <td>Low</td> <td>Variable</td> <td>Sapling</td> </tr> </tbody> </table>		Canopy Species	Density	Avg. Height	Size	Ironwood	High	Variable	Sapling	Sugar Maple	Medium	Variable	Sapling	Beech	Low	Variable	Sapling	Red Oak	Low	Variable	Sapling	White Ash	Medium	Variable	Sapling	Black Cherry	Low	Variable	Sapling			
Canopy Species	% Cover	Size Class	DBH	Age																																																		
Bigtooth Aspen	55	Pole/Sapling	5	26																																																		
Red Oak	10	Pole/Sapling	5																																																			
Quaking Aspen	30	Pole/Sapling	5																																																			
Canopy Species	Density	Avg. Height	Size																																																			
Ironwood	High	Variable	Sapling																																																			
Sugar Maple	Medium	Variable	Sapling																																																			
Beech	Low	Variable	Sapling																																																			
Red Oak	Low	Variable	Sapling																																																			
White Ash	Medium	Variable	Sapling																																																			
Black Cherry	Low	Variable	Sapling																																																			
54	6120 - Lowland Cedar	Sawtimber Well	8.6	104	111-140	N/A	-intermittent stream going through stand to nw crossing rd																																															
<table border="1"> <thead> <tr> <th>Canopy Species</th> <th>% Cover</th> <th>Size Class</th> <th>DBH</th> <th>Age</th> </tr> </thead> <tbody> <tr> <td>Quaking Aspen</td> <td>10</td> <td>Pole</td> <td>8</td> <td></td> </tr> <tr> <td>Balsam Fir</td> <td>10</td> <td>Pole</td> <td>8</td> <td></td> </tr> <tr> <td>Northern White Cedar</td> <td>77</td> <td>Log/Pole</td> <td>11</td> <td>104</td> </tr> </tbody> </table>		Canopy Species	% Cover	Size Class	DBH	Age	Quaking Aspen	10	Pole	8		Balsam Fir	10	Pole	8		Northern White Cedar	77	Log/Pole	11	104	<table border="1"> <thead> <tr> <th>Canopy Species</th> <th>Density</th> <th>Avg. Height</th> <th>Size</th> </tr> </thead> <tbody> <tr> <td>Balsam Fir</td> <td>Low</td> <td>Variable</td> <td>Sapling</td> </tr> <tr> <td>Tag Alder</td> <td>Medium</td> <td>5 - 10 feet</td> <td>Tall Shrub</td> </tr> <tr> <td>Black Ash</td> <td>Medium</td> <td>Variable</td> <td>Sapling</td> </tr> </tbody> </table>		Canopy Species	Density	Avg. Height	Size	Balsam Fir	Low	Variable	Sapling	Tag Alder	Medium	5 - 10 feet	Tall Shrub	Black Ash	Medium	Variable	Sapling															
Canopy Species	% Cover	Size Class	DBH	Age																																																		
Quaking Aspen	10	Pole	8																																																			
Balsam Fir	10	Pole	8																																																			
Northern White Cedar	77	Log/Pole	11	104																																																		
Canopy Species	Density	Avg. Height	Size																																																			
Balsam Fir	Low	Variable	Sapling																																																			
Tag Alder	Medium	5 - 10 feet	Tall Shrub																																																			
Black Ash	Medium	Variable	Sapling																																																			



Stand	Level 4 Cover Type	Size Density	Acres	Stand Age	BA Range	Managed Site	General Comments																																																
55	4199 - Other Mixed Upland Deciduous	Sawtimber Well	12.3	97	51-80	N/A	-past treatment- selection, cut all ash and beech and orange painted trees -completion date- 10/30/15 -sale number- 54-005-11-01 -leave trees- all unmarked trees, 70 BA (rough guess off proposal) -volume (cds)- sm- 10, bsw- 20, ash- 40, bch- 12, ro- 10, aspen- 102, ironwood- 1 (8 BA cut off T-Sale statistics) -50-80 ba -did not do QD due to recent treatment																																																
<table border="1"> <thead> <tr> <th>Canopy Species</th> <th>% Cover</th> <th>Size Class</th> <th>DBH</th> <th>Age</th> </tr> </thead> <tbody> <tr> <td>Sugar Maple</td> <td>35</td> <td>Log/Pole</td> <td>12</td> <td></td> </tr> <tr> <td>Red Oak</td> <td>55</td> <td>Log</td> <td>14</td> <td>97</td> </tr> <tr> <td>Bigtooth Aspen</td> <td>10</td> <td>Log/Pole</td> <td>12</td> <td></td> </tr> </tbody> </table>		Canopy Species	% Cover	Size Class	DBH	Age	Sugar Maple	35	Log/Pole	12		Red Oak	55	Log	14	97	Bigtooth Aspen	10	Log/Pole	12		<table border="1"> <thead> <tr> <th>Canopy Species</th> <th>Density</th> <th>Avg. Height</th> <th>Size</th> </tr> </thead> <tbody> <tr> <td>Red Maple</td> <td>Low</td> <td>< 5 feet</td> <td>Sapling</td> </tr> <tr> <td>Beech</td> <td>Medium</td> <td>< 5 feet</td> <td>Sapling</td> </tr> <tr> <td>Ironwood</td> <td>Medium</td> <td>< 5 feet</td> <td>Sapling</td> </tr> <tr> <td>Bigtooth Aspen</td> <td>Medium</td> <td>5 - 10 feet</td> <td>Sapling</td> </tr> <tr> <td>Blackberry/Raspberry</td> <td>Medium</td> <td>< 5 feet</td> <td>Tall Shrub</td> </tr> <tr> <td>Red Oak</td> <td>Low</td> <td>< 5 feet</td> <td>Sapling</td> </tr> </tbody> </table>		Canopy Species	Density	Avg. Height	Size	Red Maple	Low	< 5 feet	Sapling	Beech	Medium	< 5 feet	Sapling	Ironwood	Medium	< 5 feet	Sapling	Bigtooth Aspen	Medium	5 - 10 feet	Sapling	Blackberry/Raspberry	Medium	< 5 feet	Tall Shrub	Red Oak	Low	< 5 feet	Sapling				
Canopy Species	% Cover	Size Class	DBH	Age																																																			
Sugar Maple	35	Log/Pole	12																																																				
Red Oak	55	Log	14	97																																																			
Bigtooth Aspen	10	Log/Pole	12																																																				
Canopy Species	Density	Avg. Height	Size																																																				
Red Maple	Low	< 5 feet	Sapling																																																				
Beech	Medium	< 5 feet	Sapling																																																				
Ironwood	Medium	< 5 feet	Sapling																																																				
Bigtooth Aspen	Medium	5 - 10 feet	Sapling																																																				
Blackberry/Raspberry	Medium	< 5 feet	Tall Shrub																																																				
Red Oak	Low	< 5 feet	Sapling																																																				
56	4123 - Red Oak	Sawtimber Medium	31.0	97	1-50	N/A	-past treatment- shelterwood, cut all ash and beech trees -completion date- 10/9/15 -sale number- 54-005-11-01 -leave trees- all green trees, 40 BA (rough guess off proposal) -volume (cds)- sm- 117, bsw- 148, ash- 49, bch- 69, ro- 340, aspen- 93, ironwood- 0 (91 BA cut off T-Sale statistics) -heavy browse on rm, ash, ironwood, beech, and oak -VVb site -BA looks to be around 40-60, fairly open subcanopy with minimal slash/tops -put in 12 regen survey points (see compartment file)- 625 saplings per acre- 27% ash, 9% beech, 3% oak, 16% aspen, 4% cherry, 41% ironwood. Average height for all is close to 3 feet with aspen higher at 4ft.																																																
<table border="1"> <thead> <tr> <th>Canopy Species</th> <th>% Cover</th> <th>Size Class</th> <th>DBH</th> <th>Age</th> </tr> </thead> <tbody> <tr> <td>Sugar Maple</td> <td>10</td> <td>Log/Pole</td> <td>10</td> <td></td> </tr> <tr> <td>Red Oak</td> <td>80</td> <td>Log/Pole</td> <td>12</td> <td>97</td> </tr> <tr> <td>Bigtooth Aspen</td> <td>10</td> <td>Log/Pole</td> <td>12</td> <td></td> </tr> </tbody> </table>		Canopy Species	% Cover	Size Class	DBH	Age	Sugar Maple	10	Log/Pole	10		Red Oak	80	Log/Pole	12	97	Bigtooth Aspen	10	Log/Pole	12		<table border="1"> <thead> <tr> <th>Canopy Species</th> <th>Density</th> <th>Avg. Height</th> <th>Size</th> </tr> </thead> <tbody> <tr> <td>Red Maple</td> <td>Low</td> <td>< 5 feet</td> <td>Sapling</td> </tr> <tr> <td>Beech</td> <td>Medium</td> <td>< 5 feet</td> <td>Sapling</td> </tr> <tr> <td>Ironwood</td> <td>High</td> <td>< 5 feet</td> <td>Sapling</td> </tr> <tr> <td>Bigtooth Aspen</td> <td>Medium</td> <td>5 - 10 feet</td> <td>Sapling</td> </tr> <tr> <td>Blackberry/Raspberry</td> <td>Medium</td> <td>< 5 feet</td> <td>Tall Shrub</td> </tr> <tr> <td>Red Oak</td> <td>Low</td> <td>< 5 feet</td> <td>Sapling</td> </tr> <tr> <td>White Ash</td> <td>Medium</td> <td>< 5 feet</td> <td>Sapling</td> </tr> </tbody> </table>		Canopy Species	Density	Avg. Height	Size	Red Maple	Low	< 5 feet	Sapling	Beech	Medium	< 5 feet	Sapling	Ironwood	High	< 5 feet	Sapling	Bigtooth Aspen	Medium	5 - 10 feet	Sapling	Blackberry/Raspberry	Medium	< 5 feet	Tall Shrub	Red Oak	Low	< 5 feet	Sapling	White Ash	Medium	< 5 feet	Sapling
Canopy Species	% Cover	Size Class	DBH	Age																																																			
Sugar Maple	10	Log/Pole	10																																																				
Red Oak	80	Log/Pole	12	97																																																			
Bigtooth Aspen	10	Log/Pole	12																																																				
Canopy Species	Density	Avg. Height	Size																																																				
Red Maple	Low	< 5 feet	Sapling																																																				
Beech	Medium	< 5 feet	Sapling																																																				
Ironwood	High	< 5 feet	Sapling																																																				
Bigtooth Aspen	Medium	5 - 10 feet	Sapling																																																				
Blackberry/Raspberry	Medium	< 5 feet	Tall Shrub																																																				
Red Oak	Low	< 5 feet	Sapling																																																				
White Ash	Medium	< 5 feet	Sapling																																																				
57	4130 - Aspen	Poletimber Well	73.7	26	1-50	N/A	-past treatment- clearcut -completion date- 12/18/91 -sale number- 54-054-90-01 -leave trees- none -volume (cds)- 1130 aspen, 2045 mhwd, 475 ro (in part, total for stands 53, 57, 75)																																																
<table border="1"> <thead> <tr> <th>Canopy Species</th> <th>% Cover</th> <th>Size Class</th> <th>DBH</th> <th>Age</th> </tr> </thead> <tbody> <tr> <td>Bigtooth Aspen</td> <td>50</td> <td>Pole/Sapling</td> <td>5</td> <td>26</td> </tr> <tr> <td>Quaking Aspen</td> <td>37</td> <td>Pole/Sapling</td> <td>5</td> <td></td> </tr> </tbody> </table>		Canopy Species	% Cover	Size Class	DBH	Age	Bigtooth Aspen	50	Pole/Sapling	5	26	Quaking Aspen	37	Pole/Sapling	5		<table border="1"> <thead> <tr> <th>Canopy Species</th> <th>Density</th> <th>Avg. Height</th> <th>Size</th> </tr> </thead> <tbody> <tr> <td>Ironwood</td> <td>High</td> <td>Variable</td> <td>Sapling</td> </tr> <tr> <td>Sugar Maple</td> <td>High</td> <td>Variable</td> <td>Sapling</td> </tr> <tr> <td>Beech</td> <td>Medium</td> <td>Variable</td> <td>Sapling</td> </tr> <tr> <td>Red Oak</td> <td>Low</td> <td>Variable</td> <td>Sapling</td> </tr> </tbody> </table>		Canopy Species	Density	Avg. Height	Size	Ironwood	High	Variable	Sapling	Sugar Maple	High	Variable	Sapling	Beech	Medium	Variable	Sapling	Red Oak	Low	Variable	Sapling																	
Canopy Species	% Cover	Size Class	DBH	Age																																																			
Bigtooth Aspen	50	Pole/Sapling	5	26																																																			
Quaking Aspen	37	Pole/Sapling	5																																																				
Canopy Species	Density	Avg. Height	Size																																																				
Ironwood	High	Variable	Sapling																																																				
Sugar Maple	High	Variable	Sapling																																																				
Beech	Medium	Variable	Sapling																																																				
Red Oak	Low	Variable	Sapling																																																				
58	4119 - Mixed Northern Hardwoods	Poletimber Well	19.0	49	51-80	N/A	-dead ash in west half releasing other nhwd -heavy to red oak east of rd -did 7 QD points -BA is currently at 71																																																
<table border="1"> <thead> <tr> <th>Canopy Species</th> <th>% Cover</th> <th>Size Class</th> <th>DBH</th> <th>Age</th> </tr> </thead> <tbody> <tr> <td>Sugar Maple</td> <td>24</td> <td>Pole/Log</td> <td>9</td> <td></td> </tr> <tr> <td>Red Oak</td> <td>24</td> <td>Pole/Log</td> <td>8</td> <td></td> </tr> <tr> <td>Bigtooth Aspen</td> <td>6</td> <td>Pole/Log</td> <td>8</td> <td></td> </tr> <tr> <td>Basswood</td> <td>34</td> <td>Pole</td> <td>7</td> <td>49</td> </tr> </tbody> </table>		Canopy Species	% Cover	Size Class	DBH	Age	Sugar Maple	24	Pole/Log	9		Red Oak	24	Pole/Log	8		Bigtooth Aspen	6	Pole/Log	8		Basswood	34	Pole	7	49	<table border="1"> <thead> <tr> <th>Canopy Species</th> <th>Density</th> <th>Avg. Height</th> <th>Size</th> </tr> </thead> <tbody> <tr> <td>Ironwood</td> <td>High</td> <td>Variable</td> <td>Sapling</td> </tr> <tr> <td>Sugar Maple</td> <td>Medium</td> <td>Variable</td> <td>Sapling</td> </tr> </tbody> </table>		Canopy Species	Density	Avg. Height	Size	Ironwood	High	Variable	Sapling	Sugar Maple	Medium	Variable	Sapling															
Canopy Species	% Cover	Size Class	DBH	Age																																																			
Sugar Maple	24	Pole/Log	9																																																				
Red Oak	24	Pole/Log	8																																																				
Bigtooth Aspen	6	Pole/Log	8																																																				
Basswood	34	Pole	7	49																																																			
Canopy Species	Density	Avg. Height	Size																																																				
Ironwood	High	Variable	Sapling																																																				
Sugar Maple	Medium	Variable	Sapling																																																				
59	4199 - Other Mixed Upland Deciduous	Sawtimber Well	27.1	85	81-110	N/A	-past treatment- thinning, cut orange trees-completion date- 11/01/06- sale number- 54-054-90-01-VVb-AFO site-did 8 qd points-current BA is 95-currently 9 BA of beech-extremely high amount of beech and ironwood in subcanopy-extreme browse on white ash-large diameter oak sawlog trees																																																
<table border="1"> <thead> <tr> <th>Canopy Species</th> <th>% Cover</th> <th>Size Class</th> <th>DBH</th> <th>Age</th> </tr> </thead> <tbody> <tr> <td>Sugar Maple</td> <td>21</td> <td>Log/Pole</td> <td>10</td> <td>85</td> </tr> <tr> <td>Basswood</td> <td>13</td> <td>Log/Pole</td> <td>10</td> <td></td> </tr> <tr> <td>Beech</td> <td>9</td> <td>Pole/Log</td> <td>9</td> <td></td> </tr> <tr> <td>Red Oak</td> <td>55</td> <td>Log/XLog</td> <td>16</td> <td>85</td> </tr> </tbody> </table>		Canopy Species	% Cover	Size Class	DBH	Age	Sugar Maple	21	Log/Pole	10	85	Basswood	13	Log/Pole	10		Beech	9	Pole/Log	9		Red Oak	55	Log/XLog	16	85	<table border="1"> <thead> <tr> <th>Canopy Species</th> <th>Density</th> <th>Avg. Height</th> <th>Size</th> </tr> </thead> <tbody> <tr> <td>Ironwood</td> <td>Full</td> <td>5 - 10 feet</td> <td>Sapling</td> </tr> <tr> <td>Beech</td> <td>High</td> <td>5 - 10 feet</td> <td>Sapling</td> </tr> <tr> <td>Sugar Maple</td> <td>Medium</td> <td>Variable</td> <td>Sapling</td> </tr> <tr> <td>White Ash</td> <td>Medium</td> <td>< 5 feet</td> <td>Sapling</td> </tr> </tbody> </table>		Canopy Species	Density	Avg. Height	Size	Ironwood	Full	5 - 10 feet	Sapling	Beech	High	5 - 10 feet	Sapling	Sugar Maple	Medium	Variable	Sapling	White Ash	Medium	< 5 feet	Sapling							
Canopy Species	% Cover	Size Class	DBH	Age																																																			
Sugar Maple	21	Log/Pole	10	85																																																			
Basswood	13	Log/Pole	10																																																				
Beech	9	Pole/Log	9																																																				
Red Oak	55	Log/XLog	16	85																																																			
Canopy Species	Density	Avg. Height	Size																																																				
Ironwood	Full	5 - 10 feet	Sapling																																																				
Beech	High	5 - 10 feet	Sapling																																																				
Sugar Maple	Medium	Variable	Sapling																																																				
White Ash	Medium	< 5 feet	Sapling																																																				



Stand	Level 4 Cover Type	Size Density	Acres	Stand Age	BA Range	Managed Site	General Comments																																														
60	4111 - S.Maple, Hard Mast Association	Sawtimber Well	62.1	85	81-110	N/A	Thinned 2007 -past treatment- thinning, cut orange trees -completion date- 2/27/07 -sale number- 54-054-90-01 -loaded in subcanopy with ironwood, beech, and ash in order of dominance -did QD in stand with 17 points, BA is 98 overall																																														
<table border="1"> <thead> <tr> <th>Canopy Species</th> <th>% Cover</th> <th>Size Class</th> <th>DBH</th> <th>Age</th> </tr> </thead> <tbody> <tr> <td>Sugar Maple</td> <td>41</td> <td>Pole/Log</td> <td>9</td> <td>85</td> </tr> <tr> <td>Basswood</td> <td>33</td> <td>Log/Pole</td> <td>11</td> <td></td> </tr> <tr> <td>Beech</td> <td>8</td> <td>Pole/Log</td> <td>9</td> <td></td> </tr> <tr> <td>Red Oak</td> <td>10</td> <td>XLog/Log</td> <td>21</td> <td></td> </tr> <tr> <td>Bigtooth Aspen</td> <td>8</td> <td>Log</td> <td>14</td> <td></td> </tr> </tbody> </table>		Canopy Species	% Cover	Size Class	DBH	Age	Sugar Maple	41	Pole/Log	9	85	Basswood	33	Log/Pole	11		Beech	8	Pole/Log	9		Red Oak	10	XLog/Log	21		Bigtooth Aspen	8	Log	14		<table border="1"> <thead> <tr> <th>Canopy Species</th> <th>Density</th> <th>Avg. Height</th> <th>Size</th> </tr> </thead> <tbody> <tr> <td>Beech</td> <td>High</td> <td>5 - 10 feet</td> <td>Sapling</td> </tr> <tr> <td>Ironwood</td> <td>High</td> <td>5 - 10 feet</td> <td>Sapling</td> </tr> <tr> <td>Sugar Maple</td> <td>Medium</td> <td>>20 feet</td> <td>Sapling</td> </tr> <tr> <td>White Ash</td> <td>Medium</td> <td>< 5 feet</td> <td>Sapling</td> </tr> </tbody> </table>		Canopy Species	Density	Avg. Height	Size	Beech	High	5 - 10 feet	Sapling	Ironwood	High	5 - 10 feet	Sapling	Sugar Maple	Medium	>20 feet	Sapling	White Ash	Medium	< 5 feet	Sapling
Canopy Species	% Cover	Size Class	DBH	Age																																																	
Sugar Maple	41	Pole/Log	9	85																																																	
Basswood	33	Log/Pole	11																																																		
Beech	8	Pole/Log	9																																																		
Red Oak	10	XLog/Log	21																																																		
Bigtooth Aspen	8	Log	14																																																		
Canopy Species	Density	Avg. Height	Size																																																		
Beech	High	5 - 10 feet	Sapling																																																		
Ironwood	High	5 - 10 feet	Sapling																																																		
Sugar Maple	Medium	>20 feet	Sapling																																																		
White Ash	Medium	< 5 feet	Sapling																																																		
61	4139 - Aspen, Mixed Deciduous	Poletimber Well	78.1	49	81-110	N/A	-merge in stand 55																																														
<table border="1"> <thead> <tr> <th>Canopy Species</th> <th>% Cover</th> <th>Size Class</th> <th>DBH</th> <th>Age</th> </tr> </thead> <tbody> <tr> <td>Sugar Maple</td> <td>30</td> <td>Pole</td> <td>7</td> <td>49</td> </tr> <tr> <td>Bigtooth Aspen</td> <td>55</td> <td>Pole/Log</td> <td>8</td> <td>49</td> </tr> </tbody> </table>		Canopy Species	% Cover	Size Class	DBH	Age	Sugar Maple	30	Pole	7	49	Bigtooth Aspen	55	Pole/Log	8	49	<table border="1"> <thead> <tr> <th>Canopy Species</th> <th>Density</th> <th>Avg. Height</th> <th>Size</th> </tr> </thead> <tbody> <tr> <td>Ironwood</td> <td>High</td> <td>Variable</td> <td>Sapling</td> </tr> <tr> <td>Sugar Maple</td> <td>Medium</td> <td>Variable</td> <td>Sapling</td> </tr> <tr> <td>Beech</td> <td>Low</td> <td>Variable</td> <td>Sapling</td> </tr> </tbody> </table>		Canopy Species	Density	Avg. Height	Size	Ironwood	High	Variable	Sapling	Sugar Maple	Medium	Variable	Sapling	Beech	Low	Variable	Sapling																			
Canopy Species	% Cover	Size Class	DBH	Age																																																	
Sugar Maple	30	Pole	7	49																																																	
Bigtooth Aspen	55	Pole/Log	8	49																																																	
Canopy Species	Density	Avg. Height	Size																																																		
Ironwood	High	Variable	Sapling																																																		
Sugar Maple	Medium	Variable	Sapling																																																		
Beech	Low	Variable	Sapling																																																		
62	122 - Road/Parking Lot	Nonstocked	2.7			No	-gas processing facility																																														
63	4110 - Sugar Maple Association	Sawtimber Medium	43.5	90	51-80	N/A	-suggest re-evaluating BA with supplement for all ash and beech to be cut -past treatment- Selection, cut all ash and beech and orange painted trees -completion date- 1/4/17 -sale number- 54-005-11-01 -leave trees- all unmarked trees, 70 BA (rough guess off proposal) -volume (cds)- sm- 54, bsw- 202, ash- 23, bch- 60, ro- 34, aspen- 100, ironwood- 5 (11 BA cut off T-Sale statistics)																																														
<table border="1"> <thead> <tr> <th>Canopy Species</th> <th>% Cover</th> <th>Size Class</th> <th>DBH</th> <th>Age</th> </tr> </thead> <tbody> <tr> <td>Sugar Maple</td> <td>65</td> <td>Log/Pole</td> <td>10</td> <td>90</td> </tr> <tr> <td>Basswood</td> <td>15</td> <td>Log/Pole</td> <td>12</td> <td></td> </tr> <tr> <td>Red Oak</td> <td>10</td> <td>Log</td> <td>14</td> <td></td> </tr> <tr> <td>Bigtooth Aspen</td> <td>10</td> <td>Log</td> <td>12</td> <td></td> </tr> </tbody> </table>		Canopy Species	% Cover	Size Class	DBH	Age	Sugar Maple	65	Log/Pole	10	90	Basswood	15	Log/Pole	12		Red Oak	10	Log	14		Bigtooth Aspen	10	Log	12		<table border="1"> <thead> <tr> <th>Canopy Species</th> <th>Density</th> <th>Avg. Height</th> <th>Size</th> </tr> </thead> <tbody> <tr> <td>Sugar Maple</td> <td>Medium</td> <td>>20 feet</td> <td>Sapling</td> </tr> <tr> <td>Ironwood</td> <td>Medium</td> <td>< 5 feet</td> <td>Sapling</td> </tr> <tr> <td>Beech</td> <td>Medium</td> <td>< 5 feet</td> <td>Sapling</td> </tr> <tr> <td>White Ash</td> <td>Medium</td> <td>< 5 feet</td> <td>Sapling</td> </tr> </tbody> </table>		Canopy Species	Density	Avg. Height	Size	Sugar Maple	Medium	>20 feet	Sapling	Ironwood	Medium	< 5 feet	Sapling	Beech	Medium	< 5 feet	Sapling	White Ash	Medium	< 5 feet	Sapling					
Canopy Species	% Cover	Size Class	DBH	Age																																																	
Sugar Maple	65	Log/Pole	10	90																																																	
Basswood	15	Log/Pole	12																																																		
Red Oak	10	Log	14																																																		
Bigtooth Aspen	10	Log	12																																																		
Canopy Species	Density	Avg. Height	Size																																																		
Sugar Maple	Medium	>20 feet	Sapling																																																		
Ironwood	Medium	< 5 feet	Sapling																																																		
Beech	Medium	< 5 feet	Sapling																																																		
White Ash	Medium	< 5 feet	Sapling																																																		
64	4123 - Red Oak	Sawtimber Well	2.5	94	111-140	N/A																																															
<table border="1"> <thead> <tr> <th>Canopy Species</th> <th>% Cover</th> <th>Size Class</th> <th>DBH</th> <th>Age</th> </tr> </thead> <tbody> <tr> <td>Sugar Maple</td> <td>7</td> <td>Pole/Log</td> <td>8</td> <td></td> </tr> <tr> <td>Red Oak</td> <td>85</td> <td>Log/Pole</td> <td>13</td> <td>94</td> </tr> </tbody> </table>		Canopy Species	% Cover	Size Class	DBH	Age	Sugar Maple	7	Pole/Log	8		Red Oak	85	Log/Pole	13	94	<table border="1"> <thead> <tr> <th>Canopy Species</th> <th>Density</th> <th>Avg. Height</th> <th>Size</th> </tr> </thead> <tbody> <tr> <td>Beech</td> <td>Medium</td> <td>Variable</td> <td>Sapling</td> </tr> <tr> <td>Ironwood</td> <td>High</td> <td>Variable</td> <td>Sapling</td> </tr> </tbody> </table>		Canopy Species	Density	Avg. Height	Size	Beech	Medium	Variable	Sapling	Ironwood	High	Variable	Sapling																							
Canopy Species	% Cover	Size Class	DBH	Age																																																	
Sugar Maple	7	Pole/Log	8																																																		
Red Oak	85	Log/Pole	13	94																																																	
Canopy Species	Density	Avg. Height	Size																																																		
Beech	Medium	Variable	Sapling																																																		
Ironwood	High	Variable	Sapling																																																		
65	4119 - Mixed Northern Hardwoods	Sawtimber Well	22.8	98	111-140	N/A	-large diameter/mast oak with scattered pole sugar maple -did 8 QD points -BA is currently 108 -BA of beech is currently 25																																														
<table border="1"> <thead> <tr> <th>Canopy Species</th> <th>% Cover</th> <th>Size Class</th> <th>DBH</th> <th>Age</th> </tr> </thead> <tbody> <tr> <td>Sugar Maple</td> <td>26</td> <td>Pole/Log</td> <td>8</td> <td></td> </tr> <tr> <td>Beech</td> <td>23</td> <td>Pole/Log</td> <td>9</td> <td></td> </tr> <tr> <td>Red Oak</td> <td>29</td> <td>Log/XLog</td> <td>17</td> <td>98</td> </tr> <tr> <td>Basswood</td> <td>15</td> <td>Log/Pole</td> <td>11</td> <td></td> </tr> </tbody> </table>		Canopy Species	% Cover	Size Class	DBH	Age	Sugar Maple	26	Pole/Log	8		Beech	23	Pole/Log	9		Red Oak	29	Log/XLog	17	98	Basswood	15	Log/Pole	11		<table border="1"> <thead> <tr> <th>Canopy Species</th> <th>Density</th> <th>Avg. Height</th> <th>Size</th> </tr> </thead> <tbody> <tr> <td>Ironwood</td> <td>High</td> <td>Variable</td> <td>Sapling</td> </tr> <tr> <td>Sugar Maple</td> <td>Medium</td> <td>Variable</td> <td>Sapling</td> </tr> <tr> <td>Beech</td> <td>Medium</td> <td>Variable</td> <td>Sapling</td> </tr> </tbody> </table>		Canopy Species	Density	Avg. Height	Size	Ironwood	High	Variable	Sapling	Sugar Maple	Medium	Variable	Sapling	Beech	Medium	Variable	Sapling									
Canopy Species	% Cover	Size Class	DBH	Age																																																	
Sugar Maple	26	Pole/Log	8																																																		
Beech	23	Pole/Log	9																																																		
Red Oak	29	Log/XLog	17	98																																																	
Basswood	15	Log/Pole	11																																																		
Canopy Species	Density	Avg. Height	Size																																																		
Ironwood	High	Variable	Sapling																																																		
Sugar Maple	Medium	Variable	Sapling																																																		
Beech	Medium	Variable	Sapling																																																		
66	310 - Herbaceous Openland	Nonstocked	1.4			Managed Opening																																															



Stand	Level 4 Cover Type	Size Density	Acres	Stand Age	BA Range	Managed Site	General Comments																																												
67	4199 - Other Mixed Upland Deciduous	Poletimber Well	6.6	49	1-50	N/A	New stand added. small stand around wildlife opening.																																												
		<table border="1"> <thead> <tr> <th>Canopy Species</th> <th>% Cover</th> <th>Size Class</th> <th>DBH</th> <th>Age</th> </tr> </thead> <tbody> <tr> <td>Sugar Maple</td> <td>20</td> <td>Sapling/Pole</td> <td>5</td> <td>49</td> </tr> <tr> <td>Basswood</td> <td>10</td> <td>Sapling/Pole</td> <td>5</td> <td>49</td> </tr> <tr> <td>White Ash</td> <td>20</td> <td>Sapling/Pole</td> <td>5</td> <td>49</td> </tr> <tr> <td>Bigtooth Aspen</td> <td>20</td> <td>Sapling/Pole</td> <td>4</td> <td>49</td> </tr> <tr> <td>Ironwood</td> <td>30</td> <td>Sapling/Pole</td> <td>5</td> <td>49</td> </tr> </tbody> </table>		Canopy Species	% Cover	Size Class	DBH	Age	Sugar Maple	20	Sapling/Pole	5	49	Basswood	10	Sapling/Pole	5	49	White Ash	20	Sapling/Pole	5	49	Bigtooth Aspen	20	Sapling/Pole	4	49	Ironwood	30	Sapling/Pole	5	49	<table border="1"> <thead> <tr> <th>Canopy Species</th> <th>Density</th> <th>Avg. Height</th> <th>Size</th> </tr> </thead> <tbody> <tr> <td>Ironwood</td> <td>Medium</td> <td>5 - 10 feet</td> <td>Sapling</td> </tr> </tbody> </table>		Canopy Species	Density	Avg. Height	Size	Ironwood	Medium	5 - 10 feet	Sapling	cut record for 12-14-81?							
Canopy Species	% Cover	Size Class	DBH	Age																																															
Sugar Maple	20	Sapling/Pole	5	49																																															
Basswood	10	Sapling/Pole	5	49																																															
White Ash	20	Sapling/Pole	5	49																																															
Bigtooth Aspen	20	Sapling/Pole	4	49																																															
Ironwood	30	Sapling/Pole	5	49																																															
Canopy Species	Density	Avg. Height	Size																																																
Ironwood	Medium	5 - 10 feet	Sapling																																																
68	4199 - Other Mixed Upland Deciduous	Sawtimber Well	10.1	85	81-110	N/A	-past treatment- thinning, cut orange trees -completion date- 9/30/06 -sale number- 54-054-90-01 -QD information includes stand 75 -mature large oak mast tree presence with good spacing and vigor -VVb-AFO site																																												
		<table border="1"> <thead> <tr> <th>Canopy Species</th> <th>% Cover</th> <th>Size Class</th> <th>DBH</th> <th>Age</th> </tr> </thead> <tbody> <tr> <td>Sugar Maple</td> <td>19</td> <td>Log/Pole</td> <td>11</td> <td></td> </tr> <tr> <td>Basswood</td> <td>25</td> <td>Log/Pole</td> <td>12</td> <td></td> </tr> <tr> <td>Beech</td> <td>13</td> <td>Log/Pole</td> <td>10</td> <td></td> </tr> <tr> <td>Red Oak</td> <td>37</td> <td>XLog/Log</td> <td>19</td> <td>85</td> </tr> </tbody> </table>		Canopy Species	% Cover	Size Class	DBH	Age	Sugar Maple	19	Log/Pole	11		Basswood	25	Log/Pole	12		Beech	13	Log/Pole	10		Red Oak	37	XLog/Log	19	85	<table border="1"> <thead> <tr> <th>Canopy Species</th> <th>Density</th> <th>Avg. Height</th> <th>Size</th> </tr> </thead> <tbody> <tr> <td>Beech</td> <td>High</td> <td>5 - 10 feet</td> <td>Sapling</td> </tr> <tr> <td>Ironwood</td> <td>High</td> <td>5 - 10 feet</td> <td>Sapling</td> </tr> <tr> <td>Sugar Maple</td> <td>Medium</td> <td>>20 feet</td> <td>Sapling</td> </tr> <tr> <td>White Ash</td> <td>Medium</td> <td>< 5 feet</td> <td>Sapling</td> </tr> </tbody> </table>		Canopy Species	Density	Avg. Height	Size	Beech	High	5 - 10 feet	Sapling	Ironwood	High	5 - 10 feet	Sapling	Sugar Maple	Medium	>20 feet	Sapling	White Ash	Medium	< 5 feet	Sapling	
Canopy Species	% Cover	Size Class	DBH	Age																																															
Sugar Maple	19	Log/Pole	11																																																
Basswood	25	Log/Pole	12																																																
Beech	13	Log/Pole	10																																																
Red Oak	37	XLog/Log	19	85																																															
Canopy Species	Density	Avg. Height	Size																																																
Beech	High	5 - 10 feet	Sapling																																																
Ironwood	High	5 - 10 feet	Sapling																																																
Sugar Maple	Medium	>20 feet	Sapling																																																
White Ash	Medium	< 5 feet	Sapling																																																
69	310 - Herbaceous Openland	Nonstocked	1.8			No																																													
70	122 - Road/Parking Lot	Nonstocked	12.1		Unspecified	No																																													
71	310 - Herbaceous Openland	Nonstocked	5.1			Managed Opening																																													
72	4139 - Aspen, Mixed Deciduous	Poletimber Well	7.8	36	51-80	N/A	-cut record for 12-14-81																																												
		<table border="1"> <thead> <tr> <th>Canopy Species</th> <th>% Cover</th> <th>Size Class</th> <th>DBH</th> <th>Age</th> </tr> </thead> <tbody> <tr> <td>Sugar Maple</td> <td>10</td> <td>Pole/Sapling</td> <td>5</td> <td></td> </tr> <tr> <td>Red Maple</td> <td>15</td> <td>Pole/Sapling</td> <td>5</td> <td></td> </tr> <tr> <td>Bigtooth Aspen</td> <td>55</td> <td>Pole/Sapling</td> <td>6</td> <td>36</td> </tr> <tr> <td>Ironwood</td> <td>20</td> <td>Pole/Sapling</td> <td>5</td> <td></td> </tr> </tbody> </table>		Canopy Species	% Cover	Size Class	DBH	Age	Sugar Maple	10	Pole/Sapling	5		Red Maple	15	Pole/Sapling	5		Bigtooth Aspen	55	Pole/Sapling	6	36	Ironwood	20	Pole/Sapling	5																								
Canopy Species	% Cover	Size Class	DBH	Age																																															
Sugar Maple	10	Pole/Sapling	5																																																
Red Maple	15	Pole/Sapling	5																																																
Bigtooth Aspen	55	Pole/Sapling	6	36																																															
Ironwood	20	Pole/Sapling	5																																																
73	4130 - Aspen	Sapling Well	28.1	7	Immature	N/A	-past treatment- clearcut-completion date- 7/26/13-sale number- 54-028-11-01-leave trees- scattered oak and all wp-volume (cde)- aspen dominated																																												
		<table border="1"> <thead> <tr> <th>Canopy Species</th> <th>% Cover</th> <th>Size Class</th> <th>DBH</th> <th>Age</th> </tr> </thead> <tbody> <tr> <td>Red Maple</td> <td>10</td> <td>Sapling</td> <td>1</td> <td></td> </tr> <tr> <td>Bigtooth Aspen</td> <td>70</td> <td>Sapling</td> <td>1</td> <td>7</td> </tr> </tbody> </table>		Canopy Species	% Cover	Size Class	DBH	Age	Red Maple	10	Sapling	1		Bigtooth Aspen	70	Sapling	1	7	<table border="1"> <thead> <tr> <th>Canopy Species</th> <th>Density</th> <th>Avg. Height</th> <th>Size</th> </tr> </thead> <tbody> <tr> <td>Ironwood</td> <td>Medium</td> <td>10 - 20 feet</td> <td>Sapling</td> </tr> </tbody> </table>		Canopy Species	Density	Avg. Height	Size	Ironwood	Medium	10 - 20 feet	Sapling																							
Canopy Species	% Cover	Size Class	DBH	Age																																															
Red Maple	10	Sapling	1																																																
Bigtooth Aspen	70	Sapling	1	7																																															
Canopy Species	Density	Avg. Height	Size																																																
Ironwood	Medium	10 - 20 feet	Sapling																																																
74	4111 - S.Maple, Hard Mast Association	Sawtimber Well	23.8	90	81-110	N/A	-thinned in 90s -did not do QD																																												
		<table border="1"> <thead> <tr> <th>Canopy Species</th> <th>% Cover</th> <th>Size Class</th> <th>DBH</th> <th>Age</th> </tr> </thead> <tbody> <tr> <td>Sugar Maple</td> <td>50</td> <td>Log/Pole</td> <td>10</td> <td>90</td> </tr> <tr> <td>Basswood</td> <td>25</td> <td>Log/Pole</td> <td>13</td> <td></td> </tr> <tr> <td>Red Oak</td> <td>15</td> <td>Log/XLog</td> <td>16</td> <td>90</td> </tr> </tbody> </table>		Canopy Species	% Cover	Size Class	DBH	Age	Sugar Maple	50	Log/Pole	10	90	Basswood	25	Log/Pole	13		Red Oak	15	Log/XLog	16	90	<table border="1"> <thead> <tr> <th>Canopy Species</th> <th>Density</th> <th>Avg. Height</th> <th>Size</th> </tr> </thead> <tbody> <tr> <td>Ironwood</td> <td>Full</td> <td>Variable</td> <td>Sapling</td> </tr> <tr> <td>Beech</td> <td>Medium</td> <td>Variable</td> <td>Sapling</td> </tr> <tr> <td>Sugar Maple</td> <td>Medium</td> <td>>20 feet</td> <td>Sapling</td> </tr> </tbody> </table>		Canopy Species	Density	Avg. Height	Size	Ironwood	Full	Variable	Sapling	Beech	Medium	Variable	Sapling	Sugar Maple	Medium	>20 feet	Sapling										
Canopy Species	% Cover	Size Class	DBH	Age																																															
Sugar Maple	50	Log/Pole	10	90																																															
Basswood	25	Log/Pole	13																																																
Red Oak	15	Log/XLog	16	90																																															
Canopy Species	Density	Avg. Height	Size																																																
Ironwood	Full	Variable	Sapling																																																
Beech	Medium	Variable	Sapling																																																
Sugar Maple	Medium	>20 feet	Sapling																																																



Stand	Level 4 Cover Type	Size Density	Acres	Stand Age	BA Range	Managed Site	General Comments																																									
75	4199 - Other Mixed Upland Deciduous	Sawtimber Well	8.0	85	111-140	N/A	-no evidence of past thinning, understory is fairly open -QD was done and is part of stand 68 data -VVb-AFO site -over 110 residual BA -motorcycle trail goes through the stand																																									
<table border="1"> <thead> <tr> <th>Canopy Species</th> <th>% Cover</th> <th>Size Class</th> <th>DBH</th> <th>Age</th> </tr> </thead> <tbody> <tr> <td>Sugar Maple</td> <td>19</td> <td>Log/Pole</td> <td>11</td> <td></td> </tr> <tr> <td>Basswood</td> <td>25</td> <td>Log/Pole</td> <td>12</td> <td></td> </tr> <tr> <td>Beech</td> <td>13</td> <td>Log/Pole</td> <td>10</td> <td></td> </tr> <tr> <td>Red Oak</td> <td>37</td> <td>XLog/Log</td> <td>19</td> <td>85</td> </tr> </tbody> </table>		Canopy Species	% Cover	Size Class	DBH	Age	Sugar Maple	19	Log/Pole	11		Basswood	25	Log/Pole	12		Beech	13	Log/Pole	10		Red Oak	37	XLog/Log	19	85	<table border="1"> <thead> <tr> <th>Canopy Species</th> <th>Density</th> <th>Avg. Height</th> <th>Size</th> </tr> </thead> <tbody> <tr> <td>Beech</td> <td>Low</td> <td>Variable</td> <td>Sapling</td> </tr> <tr> <td>Ironwood</td> <td>Medium</td> <td>Variable</td> <td>Sapling</td> </tr> </tbody> </table>		Canopy Species	Density	Avg. Height	Size	Beech	Low	Variable	Sapling	Ironwood	Medium	Variable	Sapling								
Canopy Species	% Cover	Size Class	DBH	Age																																												
Sugar Maple	19	Log/Pole	11																																													
Basswood	25	Log/Pole	12																																													
Beech	13	Log/Pole	10																																													
Red Oak	37	XLog/Log	19	85																																												
Canopy Species	Density	Avg. Height	Size																																													
Beech	Low	Variable	Sapling																																													
Ironwood	Medium	Variable	Sapling																																													
76	4111 - S.Maple, Hard Mast Association	Sawtimber Well	19.1	85	81-110	N/A	-past treatment- thinning, cut orange trees -completion date- 11/01/06 -sale number- 54-054-90-01 -did 4 qd points -extremely high amount of beech and ironwood in subcanopy -high amount of sugar maple, basswood, and beech of smaller diameter vs adjacent stand to the south																																									
<table border="1"> <thead> <tr> <th>Canopy Species</th> <th>% Cover</th> <th>Size Class</th> <th>DBH</th> <th>Age</th> </tr> </thead> <tbody> <tr> <td>Sugar Maple</td> <td>33</td> <td>Pole/Log</td> <td>9</td> <td>85</td> </tr> <tr> <td>Basswood</td> <td>36</td> <td>Log/Pole</td> <td>10</td> <td>85</td> </tr> <tr> <td>Beech</td> <td>25</td> <td>Log/Pole</td> <td>10</td> <td></td> </tr> <tr> <td>Red Oak</td> <td>6</td> <td>XLog/Log</td> <td>19</td> <td></td> </tr> </tbody> </table>		Canopy Species	% Cover	Size Class	DBH	Age	Sugar Maple	33	Pole/Log	9	85	Basswood	36	Log/Pole	10	85	Beech	25	Log/Pole	10		Red Oak	6	XLog/Log	19		<table border="1"> <thead> <tr> <th>Canopy Species</th> <th>Density</th> <th>Avg. Height</th> <th>Size</th> </tr> </thead> <tbody> <tr> <td>Ironwood</td> <td>Full</td> <td>5 - 10 feet</td> <td>Sapling</td> </tr> <tr> <td>Beech</td> <td>High</td> <td>5 - 10 feet</td> <td>Sapling</td> </tr> <tr> <td>Sugar Maple</td> <td>Medium</td> <td>Variable</td> <td>Sapling</td> </tr> <tr> <td>White Ash</td> <td>Medium</td> <td>< 5 feet</td> <td>Sapling</td> </tr> </tbody> </table>		Canopy Species	Density	Avg. Height	Size	Ironwood	Full	5 - 10 feet	Sapling	Beech	High	5 - 10 feet	Sapling	Sugar Maple	Medium	Variable	Sapling	White Ash	Medium	< 5 feet	Sapling
Canopy Species	% Cover	Size Class	DBH	Age																																												
Sugar Maple	33	Pole/Log	9	85																																												
Basswood	36	Log/Pole	10	85																																												
Beech	25	Log/Pole	10																																													
Red Oak	6	XLog/Log	19																																													
Canopy Species	Density	Avg. Height	Size																																													
Ironwood	Full	5 - 10 feet	Sapling																																													
Beech	High	5 - 10 feet	Sapling																																													
Sugar Maple	Medium	Variable	Sapling																																													
White Ash	Medium	< 5 feet	Sapling																																													
77	4111 - S.Maple, Hard Mast Association	Sawtimber Medium	47.6	98	51-80	N/A	-suggest re-evaluating BA with supplement for all ash and beech to be cut -past treatment- Selection, cut all ash and beech and orange painted trees -completion date- 1/4/17 -sale number- 54-005-11-01 -leave trees- all unmarked trees, 70 BA (rough guess off proposal) -volume (cds)- sm- 44, bsw- 120, ash- 95, bch- 13, ro- 66, aspen- 243, ironwood- 0 (13 BA cut off T-Sale statistics) -did not do QD due to recent treatment																																									
<table border="1"> <thead> <tr> <th>Canopy Species</th> <th>% Cover</th> <th>Size Class</th> <th>DBH</th> <th>Age</th> </tr> </thead> <tbody> <tr> <td>Sugar Maple</td> <td>50</td> <td>Log/Pole</td> <td>10</td> <td>98</td> </tr> <tr> <td>Basswood</td> <td>15</td> <td>Log/Pole</td> <td>11</td> <td></td> </tr> <tr> <td>Red Oak</td> <td>35</td> <td>Log/XLog</td> <td>14</td> <td>98</td> </tr> </tbody> </table>		Canopy Species	% Cover	Size Class	DBH	Age	Sugar Maple	50	Log/Pole	10	98	Basswood	15	Log/Pole	11		Red Oak	35	Log/XLog	14	98	<table border="1"> <thead> <tr> <th>Canopy Species</th> <th>Density</th> <th>Avg. Height</th> <th>Size</th> </tr> </thead> <tbody> <tr> <td>Ironwood</td> <td>Medium</td> <td>Variable</td> <td>Sapling</td> </tr> <tr> <td>Beech</td> <td>Medium</td> <td>Variable</td> <td>Sapling</td> </tr> <tr> <td>Sugar Maple</td> <td>Medium</td> <td>Variable</td> <td>Sapling</td> </tr> </tbody> </table>		Canopy Species	Density	Avg. Height	Size	Ironwood	Medium	Variable	Sapling	Beech	Medium	Variable	Sapling	Sugar Maple	Medium	Variable	Sapling									
Canopy Species	% Cover	Size Class	DBH	Age																																												
Sugar Maple	50	Log/Pole	10	98																																												
Basswood	15	Log/Pole	11																																													
Red Oak	35	Log/XLog	14	98																																												
Canopy Species	Density	Avg. Height	Size																																													
Ironwood	Medium	Variable	Sapling																																													
Beech	Medium	Variable	Sapling																																													
Sugar Maple	Medium	Variable	Sapling																																													
78	310 - Herbaceous Openland	Nonstocked	2.2			Managed Opening																																										
79	4130 - Aspen	Sapling Well	69.6	5	Immature	N/A	-past treatment- clearcut -completion date- 2/18/14 -sale number- 54-032-11-01 -leave trees- green painted trees and all wp and rp -volume (cds)- aspen dominated																																									
<table border="1"> <thead> <tr> <th>Canopy Species</th> <th>% Cover</th> <th>Size Class</th> <th>DBH</th> <th>Age</th> </tr> </thead> <tbody> <tr> <td>Bigtooth Aspen</td> <td>50</td> <td>Sapling</td> <td>1</td> <td>5</td> </tr> <tr> <td>Quaking Aspen</td> <td>30</td> <td>Sapling</td> <td>1</td> <td></td> </tr> <tr> <td>Red Maple</td> <td>10</td> <td>Sapling</td> <td>1</td> <td></td> </tr> </tbody> </table>		Canopy Species	% Cover	Size Class	DBH	Age	Bigtooth Aspen	50	Sapling	1	5	Quaking Aspen	30	Sapling	1		Red Maple	10	Sapling	1		<table border="1"> <thead> <tr> <th>Canopy Species</th> <th>Density</th> <th>Avg. Height</th> <th>Size</th> </tr> </thead> <tbody> <tr> <td>Black Cherry</td> <td>Low</td> <td>5 - 10 feet</td> <td>Sapling</td> </tr> </tbody> </table>		Canopy Species	Density	Avg. Height	Size	Black Cherry	Low	5 - 10 feet	Sapling																	
Canopy Species	% Cover	Size Class	DBH	Age																																												
Bigtooth Aspen	50	Sapling	1	5																																												
Quaking Aspen	30	Sapling	1																																													
Red Maple	10	Sapling	1																																													
Canopy Species	Density	Avg. Height	Size																																													
Black Cherry	Low	5 - 10 feet	Sapling																																													
80	4130 - Aspen	Poletimber Well	50.8	58	81-110	N/A																																										
<table border="1"> <thead> <tr> <th>Canopy Species</th> <th>% Cover</th> <th>Size Class</th> <th>DBH</th> <th>Age</th> </tr> </thead> <tbody> <tr> <td>Bigtooth Aspen</td> <td>60</td> <td>Pole/Log</td> <td>9</td> <td>58</td> </tr> <tr> <td>Red Oak</td> <td>10</td> <td>Log</td> <td>14</td> <td></td> </tr> <tr> <td>Quaking Aspen</td> <td>22</td> <td>Pole/Log</td> <td>9</td> <td></td> </tr> </tbody> </table>		Canopy Species	% Cover	Size Class	DBH	Age	Bigtooth Aspen	60	Pole/Log	9	58	Red Oak	10	Log	14		Quaking Aspen	22	Pole/Log	9		<table border="1"> <thead> <tr> <th>Canopy Species</th> <th>Density</th> <th>Avg. Height</th> <th>Size</th> </tr> </thead> <tbody> <tr> <td>Balsam Fir</td> <td>Low</td> <td>Variable</td> <td>Sapling</td> </tr> <tr> <td>White Pine</td> <td>Low</td> <td>5 - 10 feet</td> <td>Sapling</td> </tr> <tr> <td>Red Maple</td> <td>Medium</td> <td>Variable</td> <td>Sapling</td> </tr> <tr> <td>Beech</td> <td>Low</td> <td>Variable</td> <td>Sapling</td> </tr> </tbody> </table>		Canopy Species	Density	Avg. Height	Size	Balsam Fir	Low	Variable	Sapling	White Pine	Low	5 - 10 feet	Sapling	Red Maple	Medium	Variable	Sapling	Beech	Low	Variable	Sapling					
Canopy Species	% Cover	Size Class	DBH	Age																																												
Bigtooth Aspen	60	Pole/Log	9	58																																												
Red Oak	10	Log	14																																													
Quaking Aspen	22	Pole/Log	9																																													
Canopy Species	Density	Avg. Height	Size																																													
Balsam Fir	Low	Variable	Sapling																																													
White Pine	Low	5 - 10 feet	Sapling																																													
Red Maple	Medium	Variable	Sapling																																													
Beech	Low	Variable	Sapling																																													



Stand	Level 4 Cover Type	Size Density	Acres	Stand Age	BA Range	Managed Site	General Comments																																																														
81	4130 - Aspen	Poletimber Well	26.8	58	81-110	N/A																																																															
<table border="1"> <thead> <tr> <th>Canopy Species</th> <th>% Cover</th> <th>Size Class</th> <th>DBH</th> <th>Age</th> </tr> </thead> <tbody> <tr> <td>Quaking Aspen</td> <td>65</td> <td>Pole/Log</td> <td>8</td> <td>58</td> </tr> <tr> <td>Bigtooth Aspen</td> <td>23</td> <td>Pole/Log</td> <td>9</td> <td></td> </tr> </tbody> </table>		Canopy Species	% Cover	Size Class	DBH	Age	Quaking Aspen	65	Pole/Log	8	58	Bigtooth Aspen	23	Pole/Log	9		<table border="1"> <thead> <tr> <th>Canopy Species</th> <th>Density</th> <th>Avg. Height</th> <th>Size</th> </tr> </thead> <tbody> <tr> <td>Balsam Fir</td> <td>Medium</td> <td>Variable</td> <td>Sapling</td> </tr> <tr> <td>White Pine</td> <td>Low</td> <td>Variable</td> <td>Sapling</td> </tr> <tr> <td>Red Maple</td> <td>Medium</td> <td>Variable</td> <td>Sapling</td> </tr> <tr> <td>Witch Hazel</td> <td>Medium</td> <td>5 - 10 feet</td> <td>Tall Shrub</td> </tr> </tbody> </table>				Canopy Species	Density	Avg. Height	Size	Balsam Fir	Medium	Variable	Sapling	White Pine	Low	Variable	Sapling	Red Maple	Medium	Variable	Sapling	Witch Hazel	Medium	5 - 10 feet	Tall Shrub																													
Canopy Species	% Cover	Size Class	DBH	Age																																																																	
Quaking Aspen	65	Pole/Log	8	58																																																																	
Bigtooth Aspen	23	Pole/Log	9																																																																		
Canopy Species	Density	Avg. Height	Size																																																																		
Balsam Fir	Medium	Variable	Sapling																																																																		
White Pine	Low	Variable	Sapling																																																																		
Red Maple	Medium	Variable	Sapling																																																																		
Witch Hazel	Medium	5 - 10 feet	Tall Shrub																																																																		
82	6123 - Lowland Fir	Sapling Well	4.1	38	1-50	N/A	-likely formed from hydrology disturbance																																																														
<table border="1"> <thead> <tr> <th>Canopy Species</th> <th>% Cover</th> <th>Size Class</th> <th>DBH</th> <th>Age</th> </tr> </thead> <tbody> <tr> <td>Northern White Cedar</td> <td>10</td> <td>Pole</td> <td>8</td> <td></td> </tr> <tr> <td>Balsam Fir</td> <td>85</td> <td>Sapling/Pole</td> <td>3</td> <td>38</td> </tr> </tbody> </table>		Canopy Species	% Cover	Size Class	DBH	Age	Northern White Cedar	10	Pole	8		Balsam Fir	85	Sapling/Pole	3	38	<table border="1"> <thead> <tr> <th>Canopy Species</th> <th>Density</th> <th>Avg. Height</th> <th>Size</th> </tr> </thead> <tbody> <tr> <td>Tag Alder</td> <td>High</td> <td>5 - 10 feet</td> <td>Tall Shrub</td> </tr> <tr> <td>Black Ash</td> <td>Medium</td> <td>Variable</td> <td>Sapling</td> </tr> <tr> <td>Red Maple</td> <td>Low</td> <td>Variable</td> <td>Sapling</td> </tr> </tbody> </table>				Canopy Species	Density	Avg. Height	Size	Tag Alder	High	5 - 10 feet	Tall Shrub	Black Ash	Medium	Variable	Sapling	Red Maple	Low	Variable	Sapling																																	
Canopy Species	% Cover	Size Class	DBH	Age																																																																	
Northern White Cedar	10	Pole	8																																																																		
Balsam Fir	85	Sapling/Pole	3	38																																																																	
Canopy Species	Density	Avg. Height	Size																																																																		
Tag Alder	High	5 - 10 feet	Tall Shrub																																																																		
Black Ash	Medium	Variable	Sapling																																																																		
Red Maple	Low	Variable	Sapling																																																																		
83	4199 - Other Mixed Upland Deciduous	Sawtimber Well	4.2	88	81-110	N/A	-mixed species -transitional hydrology -a portion of this stand was left as retention for stand 19																																																														
<table border="1"> <thead> <tr> <th>Canopy Species</th> <th>% Cover</th> <th>Size Class</th> <th>DBH</th> <th>Age</th> </tr> </thead> <tbody> <tr> <td>Quaking Aspen</td> <td>30</td> <td>Log/Pole</td> <td>13</td> <td>88</td> </tr> <tr> <td>Basswood</td> <td>15</td> <td>Log/Pole</td> <td>12</td> <td></td> </tr> <tr> <td>Red Maple</td> <td>20</td> <td>Log/Pole</td> <td>10</td> <td></td> </tr> <tr> <td>Sugar Maple</td> <td>10</td> <td>Log/Pole</td> <td>10</td> <td></td> </tr> <tr> <td>Balsam Fir</td> <td>10</td> <td>Pole/Log</td> <td>8</td> <td></td> </tr> <tr> <td>Red Oak</td> <td>7</td> <td>Log/Pole</td> <td>13</td> <td></td> </tr> </tbody> </table>		Canopy Species	% Cover	Size Class	DBH	Age	Quaking Aspen	30	Log/Pole	13	88	Basswood	15	Log/Pole	12		Red Maple	20	Log/Pole	10		Sugar Maple	10	Log/Pole	10		Balsam Fir	10	Pole/Log	8		Red Oak	7	Log/Pole	13		<table border="1"> <thead> <tr> <th>Canopy Species</th> <th>Density</th> <th>Avg. Height</th> <th>Size</th> </tr> </thead> <tbody> <tr> <td>Balsam Fir</td> <td>Medium</td> <td>Variable</td> <td>Sapling</td> </tr> <tr> <td>Tag Alder</td> <td>Low</td> <td>5 - 10 feet</td> <td>Tall Shrub</td> </tr> <tr> <td>Black Ash</td> <td>Low</td> <td>Variable</td> <td>Sapling</td> </tr> <tr> <td>Red Maple</td> <td>Medium</td> <td>Variable</td> <td>Sapling</td> </tr> <tr> <td>Sugar Maple</td> <td>Low</td> <td>Variable</td> <td>Sapling</td> </tr> <tr> <td>Ironwood</td> <td>Medium</td> <td>Variable</td> <td>Sapling</td> </tr> </tbody> </table>				Canopy Species	Density	Avg. Height	Size	Balsam Fir	Medium	Variable	Sapling	Tag Alder	Low	5 - 10 feet	Tall Shrub	Black Ash	Low	Variable	Sapling	Red Maple	Medium	Variable	Sapling	Sugar Maple	Low	Variable	Sapling	Ironwood	Medium	Variable	Sapling	
Canopy Species	% Cover	Size Class	DBH	Age																																																																	
Quaking Aspen	30	Log/Pole	13	88																																																																	
Basswood	15	Log/Pole	12																																																																		
Red Maple	20	Log/Pole	10																																																																		
Sugar Maple	10	Log/Pole	10																																																																		
Balsam Fir	10	Pole/Log	8																																																																		
Red Oak	7	Log/Pole	13																																																																		
Canopy Species	Density	Avg. Height	Size																																																																		
Balsam Fir	Medium	Variable	Sapling																																																																		
Tag Alder	Low	5 - 10 feet	Tall Shrub																																																																		
Black Ash	Low	Variable	Sapling																																																																		
Red Maple	Medium	Variable	Sapling																																																																		
Sugar Maple	Low	Variable	Sapling																																																																		
Ironwood	Medium	Variable	Sapling																																																																		
84	122 - Road/Parking Lot	Nonstocked	1.4	0		No																																																															
87	122 - Road/Parking Lot	Nonstocked	1.4	0		No																																																															