



Compartment Review Presentation

Atlanta Forest Management Unit

Compartment 54098

Entry Year 2022

Acreage: 431

County Alpena

Management Area: Alpena Lake Plain

Revision Date: 2020-05-18

Stand Examiner: Dale Parris

Legal Description:

T31N R05E Sections 14, 22, 23, 24, and 29

Identified Planning Goals:

All harvests have been prescribed following the direction indicated in the Alpena Lake Plains Management Area (ALPMA) Plan and Timber Analysis. In all cases the unique characteristics of the individual stand was taken into consideration when writing the prescription. The most prevalent covertypes in the ALPMA for the 2022 Year of Entry (YOE) are the aspen, cedar, lowland conifers, lowland aspen/balsam, and lowland deciduous covertypes. As such, for the purpose of balancing the age class acre distributions of these covertypes across the Management Area (MA), forest management during the 2022 YOE in the ALPMA will focus on these covertypes. Wildlife, recreation, aesthetics, adjacent stands and the larger landscape were considered in all management decisions.

Soil and topography:

Compartment 98 is broken up into 4 parcels of land. There is a 40 acre parcel to the southwest, a 240 acre parcel located centrally, a 133 acre parcel to the east, and a 21 acre parcel to the north. These acreages are approximations.

Overall, the topography of Compartment 98 is flat with a few softly rolling hills in the upland area on east side of the eastern most parcel of the compartment. Greater than 70 percent of Compartment 98 is comprised of soils that are of the poorly drained classes, with the remainder being moderately well drained to excessively drained.

The soil in the southwest 40 acre parcel of Compartment 98 is Lupton muck (very poorly drained).

The soil in the central 240-acre parcel of the compartment is the Wakeley-Tacoda complex (somewhat poorly drained, very poorly drained). This parcel has a narrow strip of Ausable muck bordering the banks of Jewett Creek which runs from the southwest to northeast through this piece of state land.

The eastern most 133 acres is about 70 percent upland soils. These soils are the Ossineke fine sandy loam (moderately well drained), Tacoda sand (somewhat poorly drained), Rubicon sand (excessively drained), and the Zimmerman loamy fine sand (excessively drained).

The soil in the northern 21 acres of Compartment 98 is mainly the Thunderbay very fine sandy loam (poorly drained).

Ownership Patterns, Development, and Land Use in and Around the Compartment:

Compartment 98 is situated between Hillman, MI to the west and Lachine, MI to the east. Only the southern 40-acre parcel lies south of M-32. The compartment is mostly bordered by large parcel recreational property. Some minor areas border other state land.

Unique Natural Features:

The James Farm was historically located at the east end of Compartment 98. The Michigan DNR has planted corn on the historic James Farm grounds in the past but is no longer doing so. A walleye rearing pond is used at the north end of the historic James Farm on an intermittent basis. When used, the walleye are released into the Thunderbay River immediately adjacent to the rearing pond.

Archeological, Historical, and Cultural Features:

The State Historic Preservation Office (SHPO) did not have areas of concern within Compartment 98.

Special Management Designations or Considerations:

The Michigan Natural Features Inventory (MNFI) at the Michigan State University Extension website combined with the Natural Heritage Database had record of 1 species historically being in and/or near Compartment 98 that requires consideration when implementing forest management strategies. This species is the male fern (*Dryopteris filix-mas*).

The Natural Heritage Database had no record of Special Conservation Area (SCA), Ecological Reference Area (ERA), or High Conservation Value Area occurrences in Compartment 98.

Watershed and Fisheries Considerations:

Wildlife Habitat Considerations:

This compartment is part of a large scale block of public land providing contiguous wildlife pathways that are necessary for many of our large game animals such as black bear. Habitat components of cedar and wetland complexes as well as openings provide food and cover for multiple species at a variety of age classes. Wildlife considerations for this compartment primarily focused on managing early successional habitat where opportunity exists; protecting the biological integrity in lowland systems; and enhancing habitat conditions by allowing for opportunity for mesic and lowland conifer maintenance and restoration, as well as snag and coarse-woody debris enhancement. Restoration and invasive species removal of the "James Farm" is a key wildlife habitat improvement project for the area. Species which benefit from our management include white-tailed deer, black bear, ruffed grouse, woodcock, and many other game and non-game species.

Mineral Resource and Development Concerns and/or Restrictions

T31N-R5E, Sections 14, 22-24, & 29, Alpena County

The nearest active sand/gravel pit is approximately three miles away, and sand & gravel potential within the compartment appears to be limited. Antrim Shale gas production is occurring one mile south of the compartment and slightly farther to the west. The Antrim Shale is thin or absent beneath the compartment, so the potential for additional Antrim wells within the compartment is slim. There is no known hydrocarbon potential from any other proven formations in this area. There is currently no mineral leasing activity in the compartment. No known metallic mineral potential exists in this part of the state.

Vehicle Access:

The southwest 40 acres of Compartment 98 is accessible along its east edge from Paul Road. There is no public vehicle access to the central 240 acre parcel of the compartment. The nearest access roads to these 240 acres is from Keetch and Hawley Roads to the south where permission to continue north would need to be granted by private landowners. The north 21 acre parcel of Compartment 98 is not vehicle accessible. The East 133 acre parcel of the compartment is accessible from James Road to the south.

Survey Needs:

Currently, there is no need for property corner surveys.

Recreational Facilities and Opportunities:

Rabbit, grouse, whitetail deer, turkey, duck, squirrel, and black bear hunting opportunities are available in Compartment 98 in season with a valid license. Fishing and wildlife viewing opportunities are also present.

Fire Protection:

In the case of a wildland fire, response to Compartment 98 will be from the Alpena and Atlanta DNR offices as well as the Green Township and Hillman Township Fire Departments.

Additional Compartment Information:

Compartment 98 is composed of 4 parcels of land as detailed in the "Soil and Topography" section. The Thunderbay River borders the three northern most parcels. Access for recreation on these three parcels may be obtained via the river.

The following reports from the Inventory are attached:

- Total Acres by Cover Type and Age Class**
- Cover Type by Harvest Method**
- Proposed Treatments – No Limiting Factors**
- Proposed Treatments – With Limiting Factors**
- Stand Details (Forested and Nonforested)**
- Dedicated and Proposed Special Conservation Areas**
- Site Condition Details**

The following information is displayed, where pertinent, on the attached compartment maps:

- Base feature information, stand boundaries, cover types, and numbers**
- Proposed treatments**
- Site condition boundaries**
- Details on the road access system**

Cover Type & Treatments Map

Compartment: 98
 T31N, R05E, Sec. 14, 22-24, 29
 County: Alpena
 Unit: Atlanta
 Mgmt Area: Alpena Lake Plain
 YOE: 2022
 Acres: 431 GIS Calculated
 Examiner: Dale Parris
 Map Revised: 10/22/2020
 Map Phase: Post-Review

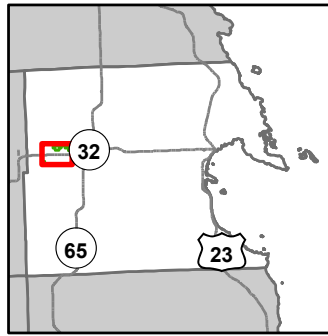

- | | | |
|--|-------------------------------------|-----------------------------|
| — Miris Corners | — Lake/Pond | ■ 310 - Herbaceous Openland |
| ⊕ Remonumented Section Corners | — Perennial River | ■ 320 - Upland Shrub |
| --- Counties | — Lakes and Rivers | ■ 500 - Water |
| == DNR - Secondary Forest Road | ⊕ Powerline | ■ 622 - Lowland Shrub |
| == Federal / State Highway | ▭ Compartment Boundary | |
| == Federal / State / County - Paved Road | ▨ Thinning (Crown, Low, Systematic) | |
| -.- County - Gravel Road | ▭ Opening Maintenance | |
| - - Private - Dirt / Gravel Road | ■ 412 - Oak Types | |
| 🏠 Snowmobile Trails | ■ 421 - Planted Pines | |
| — Designated Hiking Trails | ■ 423 - Other Upland Conifers | |
| — Designated Bicycle Trails | ■ 430 - Upland Mixed Forest | |
| — Designated Snowmobile Trails | ■ 611 - Lowland Deciduous Forest | |
| — Designated Rail Trail | ■ 612 - Lowland Coniferous Forest | |
| — Intermittent Stream | ■ 613 - Lowland Mixed Forest | |
| | ■ 122 - Roads/Parking Lot | |

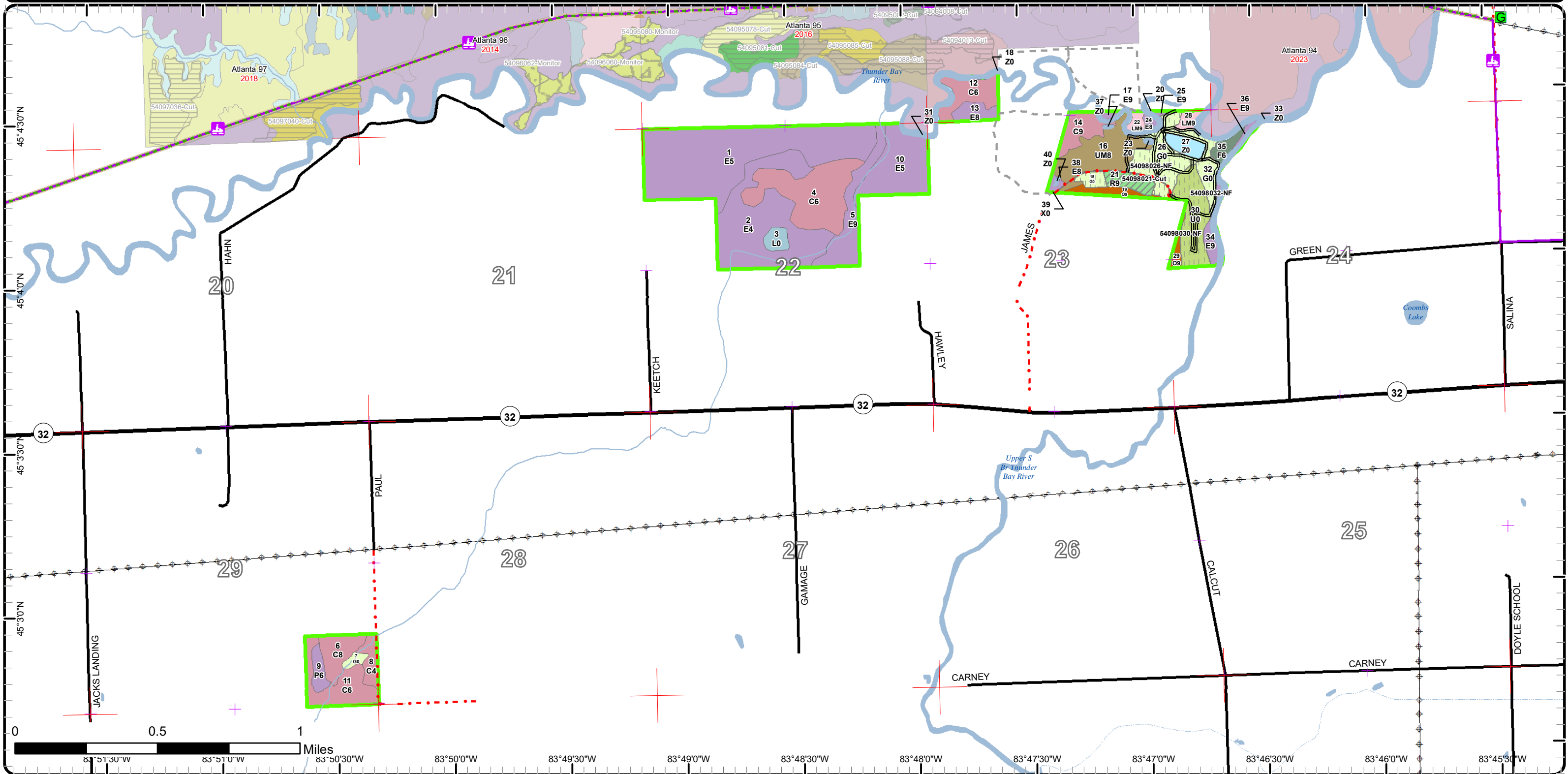

Cover Type & Treatments Map

Compartment: 98
 T31N, R05E, Sec. 14, 22-24, 29
 County: Alpena
 Unit: Atlanta
 Mgmt Area: Alpena Lake Plain
 YOE: 2022
 Acres: 431 GIS Calculated
 Examiner: Dale Parris
 Map Revised: 10/22/2020
 Map Phase: Post-Review

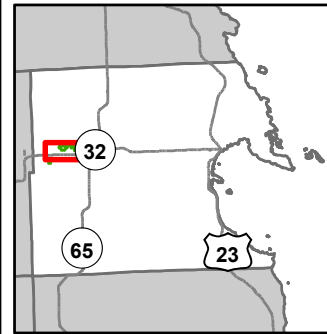

- Miris Corners
- + Remonumented Section Corners
- Counties
- DNR - Secondary Forest Road
- Federal / State Highway
- Federal / State / County - Paved Road
- County - Gravel Road
- Private - Dirt / Gravel Road
- Snowmobile Trails
- - - Designated Hiking Trails
- - - Designated Bicycle Trails
- Designated Snowmobile Trails
- Berms
- Lake/Pond
- Perennial River
- Lakes and Rivers
- ⊕ Powerline
- Compartment Boundary
- Thinning (Crown, Low, Systematic)
- Opening Maintenance
- 412 - Oak Types
- 421 - Planted Pines
- 423 - Other Upland Conifers
- 430 - Upland Mixed Forest
- 611 - Lowland Deciduous Forest
- 612 - Lowland Coniferous Forest
- 613 - Lowland Mixed Forest
- 122 - Roads/Parking Lot
- 310 - Herbaceous Openland
- 320 - Upland Shrub
- 500 - Water
- 622 - Lowland Shrub

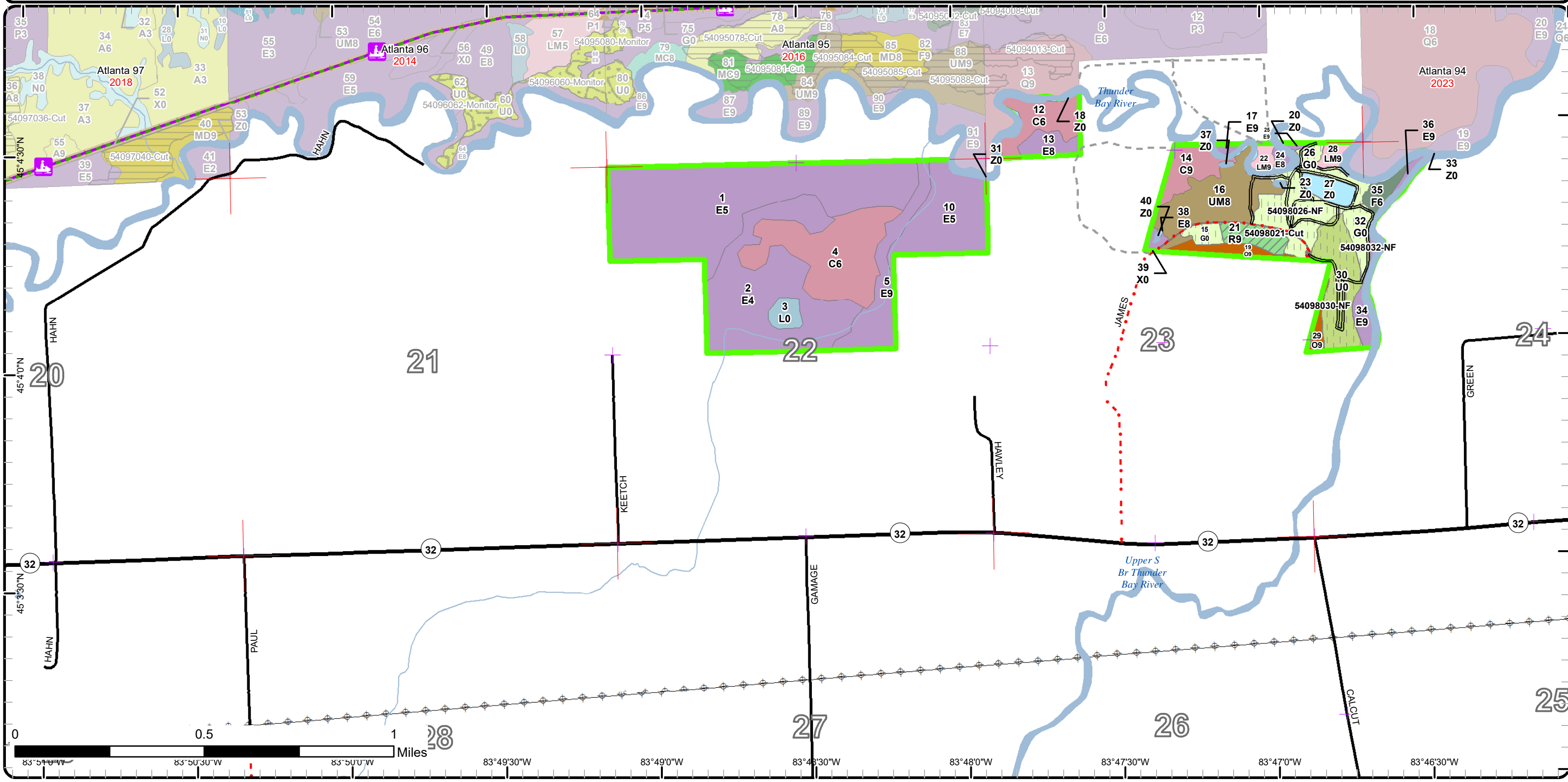

Cover Type & Treatments Map

Compartment: 98
 T31N, R05E, Sec. 14, 22-24, 29
 County: Alpena
 Unit: Atlanta
 Mgmt Area: Alpena Lake Plain
 YOE: 2022
 Acres: 431 GIS Calculated
 Examiner: Dale Parris
 Map Revised: 10/22/2020
 Map Phase: Post-Review

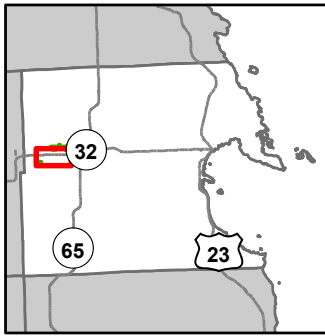

- Miris Corners
- + Remonumented Section Corners
- Counties
- DNR - Secondary Forest Road
- Federal / State Highway
- Federal / State / County - Paved Road
- County - Gravel Road
- Intermittent Stream
- Lake/Pond
- Perennial River
- Lakes and Rivers
- Powerline
- Compartment Boundary
- Opening Maintenance
- 412 - Oak Types
- 611 - Lowland Deciduous Forest
- 612 - Lowland Coniferous Forest
- 310 - Herbaceous Openland
- 320 - Upland Shrub
- 500 - Water
- 622 - Lowland Shrub

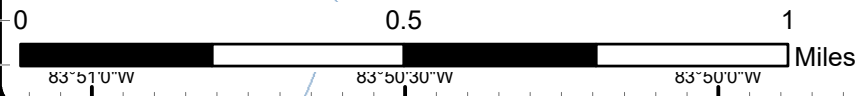
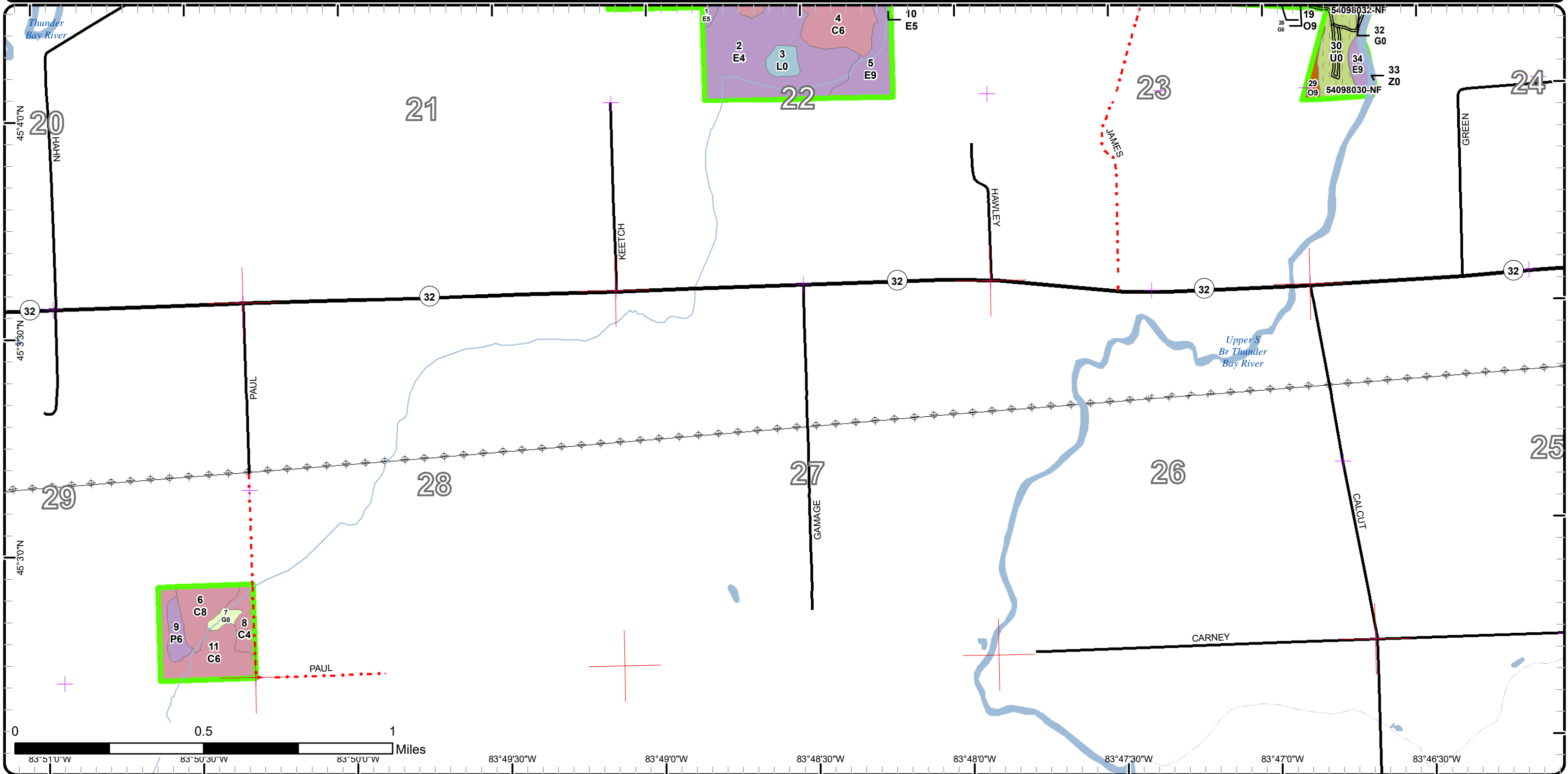

Special Conservation Areas

Compartment: 98
 T31N, R05E, Sec. 14, 22-24, 29
 County: Alpena
 Unit: Atlanta
 Mgmt Area: Alpena Lake Plain
 YOE: 2022
 Acres: 431 GIS Calculated
 Examiner: Dale Parris
 Map Revised: 10/22/2020
 Map Phase: Post-Review

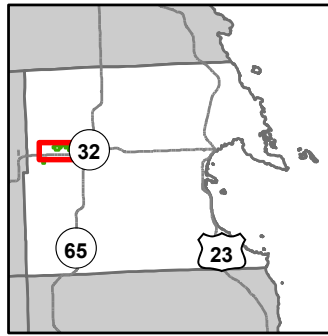

- Miris Corners
 - + Remonumented Section Corners
 - Counties
 - DNR - Secondary Forest Road
 - Federal / State Highway
 - Federal / State / County - Paved Road
 - County - Gravel Road
 - Private - Dirt / Gravel Road
 - Snowmobile Trails
 - - - Designated Hiking Trails
 - - - Designated Bicycle Trails
 - Designated Snowmobile Trails
 - Designated RailTrail
 - ▲ Berms
 - Lake/Pond
 - Perennial River
 - Lakes and Rivers
 - Powerline
 - Compartment Boundary
 - Available w/ Constraints
 - Unavailable
 - 3J: Water quality / BMPs (stream, river, or lake)
 - Stand Boundaries
- 5C: Delay treatment for age/size class diversity or exceptional site quality
 2F: Too steep
 2G: Too wet (sensitive soils, does not include access issues)
 2H: Blocked by physical obstacle (e.g. upland stand in a lowland area)

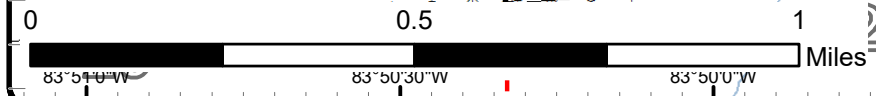
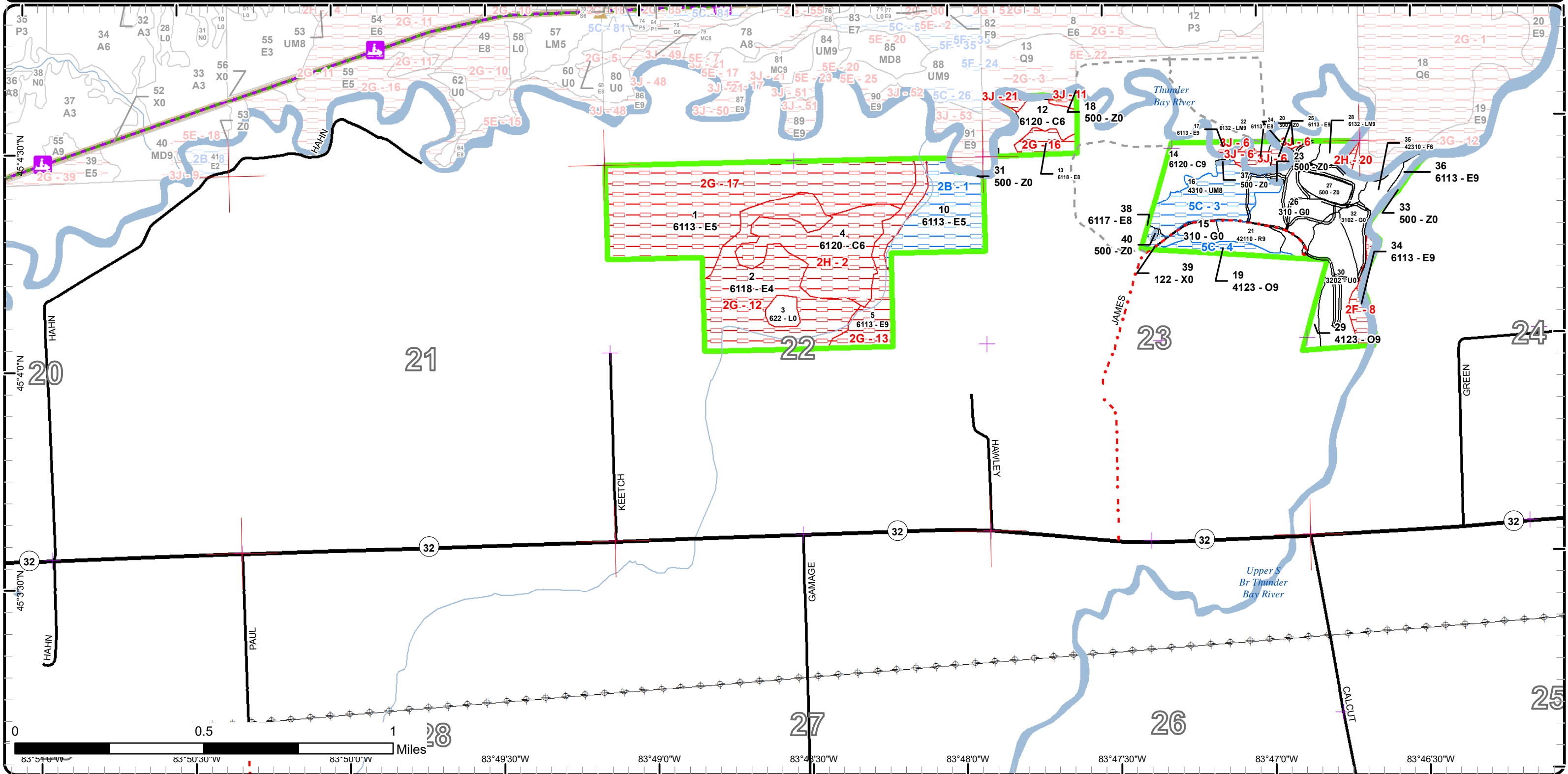

83°51'0"W 83°50'30"W 83°50'0"W 83°49'30"W 83°49'0"W 83°48'30"W 83°48'0"W 83°47'30"W 83°47'0"W 83°46'30"W

Special Conservation Areas

Compartment: 98
 T31N, R05E, Sec. 14, 22-24, 29
 County: Alpena
 Unit: Atlanta
 Mgmt Area: Alpena Lake Plain
 YOE: 2022
 Acres: 431 GIS Calculated
 Examiner: Dale Parris
 Map Revised: 10/22/2020
 Map Phase: Post-Review

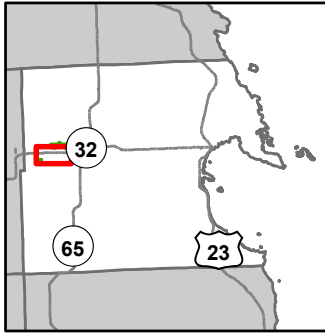

- Miris Corners
- + Remonumented Section Corners
- Counties
- DNR - Secondary Forest Road
- Federal / State Highway
- Federal / State / County - Paved Road
- County - Gravel Road
- Intermittent Stream
- Lake/Pond
- Perennial River
- Lakes and Rivers
- Powerline
- Compartment Boundary
- Available w/ Constraints
- Unavailable
- 2F: Too steep
- 2G: Too wet (sensitive soils, does not include access issues)
- 2H: Blocked by physical obstacle (e.g. upland stand in a lowland area)
- Stand Boundaries

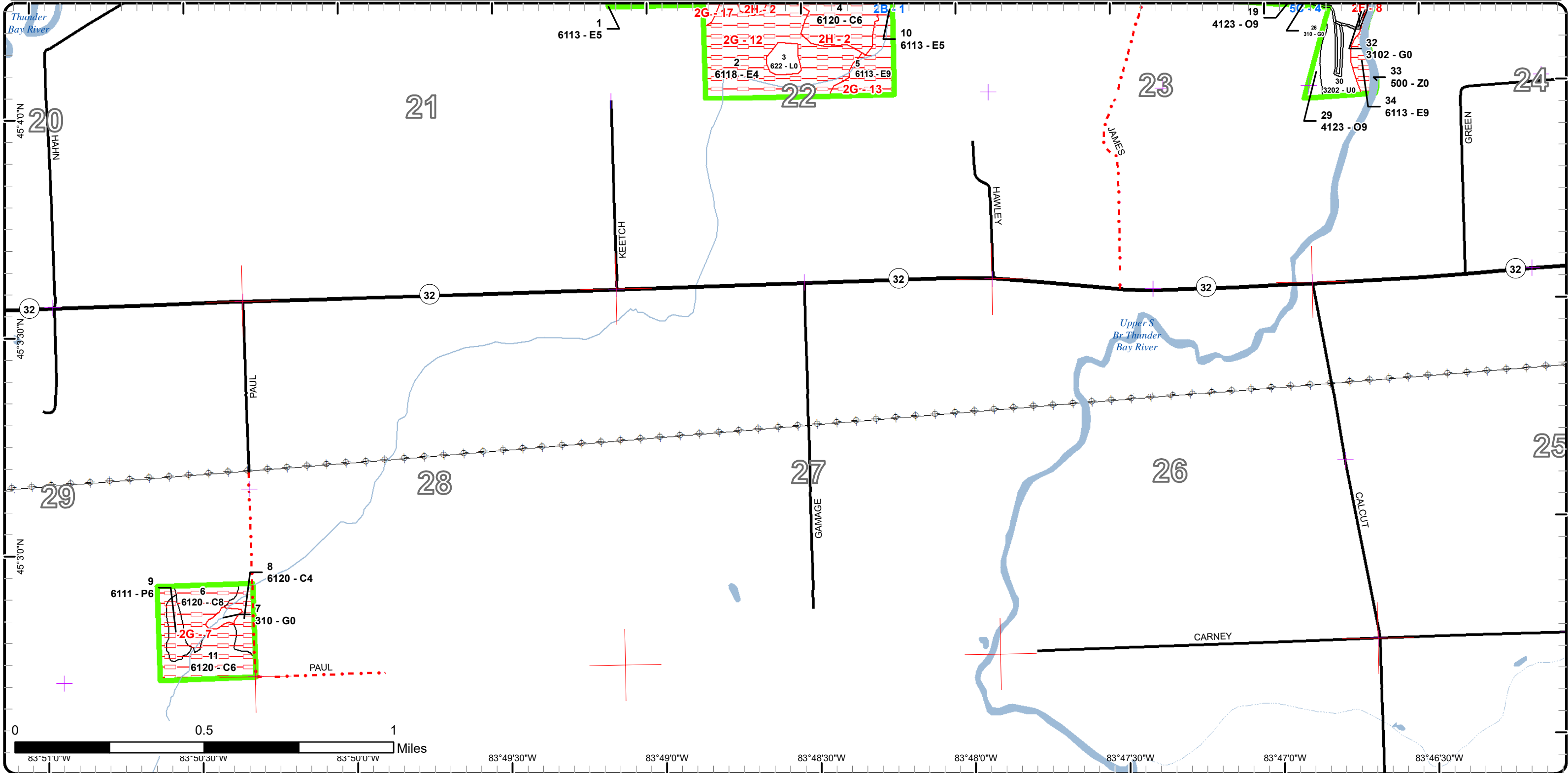

Report 1 – Total Acres by Cover Type and Age Class

Atlanta Mgt. Unit
Dale Parris : Examiner

Compartment 98 Year of Entry 2022



Age Class

	Non-Forest	0-9	10-19	20-29	30-39	40-49	50-59	60-69	70-79	80-89	90-99	100-109	110-119	120-129	130-139	140-149	150+	Uneven-Aged	Total
Cedar	0	0	0	0	0	0	0	0	0	0	61	20	13	0	0	0	0	0	94
Herbaceous Openland	34	0	0	0	0	0	0	0	0	0	0	0	0	0	0	0	0	0	34
Lowland Aspen/Balsam Poplar	0	0	0	0	0	0	0	4	0	0	0	0	0	0	0	0	0	0	4
Lowland Deciduous	0	0	0	0	58	0	0	0	0	0	153	0	0	0	0	0	0	0	211
Lowland Mixed Forest	0	0	0	0	0	0	0	0	0	0	2	0	0	0	3	0	0	0	5
Lowland Shrub	4	0	0	0	0	0	0	0	0	0	0	0	0	0	0	0	0	0	4
Oak	0	0	0	0	0	0	0	0	0	0	8	0	0	0	0	0	0	0	8
Red Pine	0	0	0	0	0	0	0	6	0	0	0	0	0	0	0	0	0	0	6
Upland Mixed Forest	0	0	0	0	0	0	0	0	0	0	24	0	0	0	0	0	0	0	24
Upland Shrub	20	0	0	0	0	0	0	0	0	0	0	0	0	0	0	0	0	0	20
Upland Spruce/Fir	0	0	0	0	0	0	0	4	0	0	0	0	0	0	0	0	0	0	4
Urban	1	0	0	0	0	0	0	0	0	0	0	0	0	0	0	0	0	0	1
Water	17	0	0	0	0	0	0	0	0	0	0	0	0	0	0	0	0	0	17
Total	76	0	0	0	58	0	0	14	0	0	248	20	13	0	3	0	0	0	432



Report 2 – Treatment Summary

Atlanta Mgt. Unit
Year of Entry: 2022

Acres of Harvest

Compartment 98
Total Compartment Acres: 431

Commercial Harvest - 6
 Harvests with Site Condition - 0
 Next Step Harvest - 0
 Habitat Cut - 0

Cover Type by Harvest Method

		Clearcut	Selection	Patch Clearcut	Seed Tree	Shelterwood	Thinning	Overstory Removal	Salvage	Other	Total Acres
Red Pine		0	0	0	0	6	0	0	0	0	6
	Total	0	0	0	0	6	0	0	0	0	6

Proposed and Next Step Treatments by Method

		Harvest	Site Prep	Planting	Seeding	Burning	Pesticide	Monitoring	Other	Non-Forest Mgt.	Total Acres
Current		6	0	0	0	0	0	0	0	52	58
	Total	6	0	0	0	0	0	0	0	52	58



S
t
a
n
d

Treatment Name	Acres	Stand CoverType	Size Density	Stand Age	BA Range	Treatment Type	Treatment Method	Cover Type Objective	Age Structure	Habitat Cut
----------------	-------	-----------------	--------------	-----------	----------	----------------	------------------	----------------------	---------------	-------------

Approved Treatments:

15	54098015-NF	3.0	310 - Herbaceous Openland	Nonstocked	Unspec ified	NonForestMgt	Herbaceous/Crop /Grass Planting	310 - Herbaceous Openland		No
<p><u>Prescription</u> Remove Autumn Olive through cutting and herbicide treatments. Opening will be maintained on an ongoing rotational basis to produce wildlife forage through burning, mowing, planting, or other agriculture practices.</p> <p><u>Specs:</u></p> <p><u>Next Step</u> <u>Treatments:</u></p> <p><u>Acceptable</u> <u>Regen:</u></p> <p><u>Other</u> <u>Comment:</u></p> <p><u>Site Condition</u></p> <p><u>Proposed Start Date:</u> 10/1 /2021</p>										

21	54098021-Cut	6.3	42110 - Planted Red Pine	Sawtimber Well	65 141-170	Harvest	Crown Thinning	4211 - Planted Red Pine	Even-Aged	No
<p><u>Prescription</u> Thin the red pine to 120 BA. Do not harvest any more than 1/3 of the red pine BA in any one area.</p> <p><u>Specs:</u></p> <p><u>Next Step</u> <u>Treatments:</u></p> <p><u>Acceptable</u> This is not a regeneration harvest. <u>Regen:</u></p> <p><u>Other</u> <u>Comment:</u></p> <p><u>Site Condition</u></p> <p><u>Proposed Start Date:</u> 10/1 /2021</p>										

26	54098026-NF	23.4	310 - Herbaceous Openland	Nonstocked	Unspec ified	NonForestMgt	Herbaceous/Crop /Grass Planting	310 - Herbaceous Openland		No
<p><u>Prescription</u> Remove Autumn Olive through pulling, cutting and herbicide treatments. Opening will be maintained on an ongoing rotational basis to produce wildlife forage through burning, mowing, planting, or other agriculture practices.</p> <p><u>Specs:</u></p> <p><u>Next Step</u> <u>Treatments:</u></p> <p><u>Acceptable</u> <u>Regen:</u></p> <p><u>Other</u> <u>Comment:</u></p> <p><u>Site Condition</u></p> <p><u>Proposed Start Date:</u> 10/1 /2021</p>										

S
t
a
n
d

Treatment Name	Acres	Stand CoverType	Size Density	Stand Age	BA Range	Treatment Type	Treatment Method	Cover Type Objective	Age Structure	Habitat Cut
30 54098030-NF	19.7	3202 - Autumn Olive/Honeysuckle	Nonstocked		Unspecified	NonForestMgt	Herbaceous/Crop /Grass Planting	310 - Herbaceous Openland		No
<p><u>Prescription Specs:</u> Remove Autumn Olive through pulling, cutting and herbicide treatments. Opening will be maintained on an ongoing rotational basis to produce wildlife forage through burning, mowing, planting, or other agriculture practices.</p> <p><u>Next Step Treatments:</u></p> <p><u>Acceptable Regen:</u></p> <p><u>Other Comment:</u></p> <p><u>Site Condition</u></p> <p><u>Proposed Start Date:</u> 10/1 /2021</p>										
32 54098032-NF	5.5	3102 - Grass	Nonstocked		Unspecified	NonForestMgt	Herbaceous/Crop /Grass Planting	310 - Herbaceous Openland		No
<p><u>Prescription Specs:</u> Remove Autumn Olive through pulling, cutting and herbicide treatments. Opening will be maintained on an ongoing rotational basis to produce wildlife forage through burning, mowing, planting, or other agriculture practices.</p> <p><u>Next Step Treatments:</u></p> <p><u>Acceptable Regen:</u></p> <p><u>Other Comment:</u></p> <p><u>Site Condition</u></p> <p><u>Proposed Start Date:</u> 10/1 /2021</p>										

Total Treatment Acreage Proposed: 57.9

Report 4 – Site Conditions

Atlanta Mgt. Unit
Dale Parris : Examiner

Compartment: 98
Year of Entry: 2022



Availability for Management

Total Acres	Acres Available	Acres Avail		Acres Not Available	Dominant Site Conditions						
		With Condition			2B	5C	2F	2G	2H	3J	
93	19	0		74	Cedar				34	37	3
34	34	0		0	Herbaceous Openland						
4	0	0		4	Lowland Aspen/Balsam Poplar				4		
211	1	29		180	Lowland Deciduous	28	1	5	172		3
5	3	0		2	Lowland Mixed Forest						2
4	4	0		0	Lowland Shrub						
8	3	5		0	Oak		5				
6	6	0		0	Red Pine						
24	0	23		1	Upland Mixed Forest		23				1
20	20	0		0	Upland Shrub						
4	4	0		0	Upland Spruce/Fir						
1	1	0		0	Urban		0				
17	17	0		0	Water		0			0	
431	112	58		262	Total Forested Acres	28	30	5	210	37	9
	26%	13%		61%	Relative Percent						

**Due to limitations in the current Site Conditions Analysis tool, all nonforested acres are considered available. Future development will enable analysis of nonforested types.*

Site No.	Dominant Site Cond Availability	Dominant Site Condition	Acres	Other Site Condition	Other Site Condition	Other Site Condition	Other Site Condition
1	Available	2B: Unknown if access through adjacent landowner(s) is possible	28	2B: Unknown if access through adjacent landowner(s) is possible	Unspecified	Unspecified	Unspecified
Comments:							
2	Unavailable	2H: Blocked by physical obstacle (e.g. upland stand in a lowland area)	37	Unspecified	Unspecified	Unspecified	Unspecified
Comments:							

Report 4 – Site Conditions

Atlanta Mgt. Unit
Dale Parris : Examiner

Compartment: 98
Year of Entry: 2022



3	Available	5C: Delay treatment for age/size class diversity or exceptional site quality	25	Unspecified	Unspecified	Unspecified	Unspecified
Comments:							
4	Available	5C: Delay treatment for age/size class diversity or exceptional site quality	5	Unspecified	Unspecified	Unspecified	Unspecified
Comments:							
6	Unavailable	3J: Water quality / BMPs (stream, river, or lake)	7	Unspecified	Unspecified	Unspecified	Unspecified
Comments: This is part of the Thunder Bay River flood plain. The forest here slows seasonal flood water and helps to stabilize soils.							
7	Unavailable	2G: Too wet (sensitive soils, does not include access issues)	38	Unspecified	Unspecified	Unspecified	Unspecified
Comments:							
8	Unavailable	2F: Too steep	5	Unspecified	Unspecified	Unspecified	Unspecified
Comments:							
11	Unavailable	3J: Water quality / BMPs (stream, river, or lake)	1	Unspecified	Unspecified	Unspecified	Unspecified
Comments: This is part of the Thunder Bay River flood plain. The forest here slows seasonal flood water and helps to stabilize soils.							

Report 4 – Site Conditions

Atlanta Mgt. Unit
Dale Parris : Examiner

Compartment: 98
Year of Entry: 2022



12	Unavailable	2G: Too wet (sensitive soils, does not include access issues)	58	Unspecified	Unspecified	Unspecified	Unspecified
Comments:							
13	Unavailable	2G: Too wet (sensitive soils, does not include access issues)	19	Unspecified	Unspecified	Unspecified	Unspecified
Comments:							
16	Unavailable	2G: Too wet (sensitive soils, does not include access issues)	6	Unspecified	Unspecified	Unspecified	Unspecified
Comments:							
17	Unavailable	2G: Too wet (sensitive soils, does not include access issues)	90	Unspecified	Unspecified	Unspecified	Unspecified
Comments:							
20	Unavailable	2H: Blocked by physical obstacle (e.g. upland stand in a lowland area)	1	Unspecified	Unspecified	Unspecified	Unspecified
Comments:							
21	Unavailable	3J: Water quality / BMPs (stream, river, or lake)	2	Unspecified	Unspecified	Unspecified	Unspecified
Comments: This is part of the Thunder Bay River flood plain. The forest here slows seasonal flood water and helps to stabilize soils.							

Mgt. Unit

Compartment: #Type!

Year of Entry:



Report 5 – PROPOSED SPECIAL CONSERVATION AREA* (SCA) DETAILS

* This is a partial list of SCAs for this compartment. Not included are those areas identified under other Department initiatives (Natural Rivers, Deer Wintering Areas, etc.). Those will be identified in separate, future map and report products.

SCA Name	SCA Category	Detail Type	Recommendation	Acres
----------	--------------	-------------	----------------	-------

Comments



Report 6 – EXISTING SPECIAL CONSERVATION AREA DETAILS

* This is a list of SCA's for this compartment along with a 1/4 mile buffer surrounding the compartment. Refer to the Special Conservation Area Map for locations of the below listed Conservation Areas.

ERA = Ecological Reference Area
HCVA = High Conservation Value Area
SCA = Special Conservation Area

Conservation Area	Type	Description
-------------------	------	-------------



Stand	Level 4 Cover Type	Size Density	Acres	Stand Age	BA Range	Managed Site	General Comments																																								
1	6113 - Lowland Maple	Poletimber Medium	89.5	97	Unspecified	N/A	2012 YOE Inventory Comments: There could possibly be a 1 acre trespass in the southeast corner of this stand.																																								
<table border="1"> <thead> <tr> <th>Canopy Species</th> <th>% Cover</th> <th>Size Class</th> <th>DBH</th> <th>Age</th> </tr> </thead> <tbody> <tr> <td>Red Maple</td> <td>65</td> <td>Log/Pole</td> <td>10</td> <td>97</td> </tr> <tr> <td>Quaking Aspen</td> <td>25</td> <td>Log</td> <td>12</td> <td></td> </tr> <tr> <td>White Spruce</td> <td>5</td> <td>Pole</td> <td>6</td> <td></td> </tr> <tr> <td>White Pine</td> <td>5</td> <td>Log</td> <td>12</td> <td></td> </tr> </tbody> </table>		Canopy Species	% Cover	Size Class	DBH	Age	Red Maple	65	Log/Pole	10	97	Quaking Aspen	25	Log	12		White Spruce	5	Pole	6		White Pine	5	Log	12		<table border="1"> <thead> <tr> <th>Sub-Canopy Species</th> <th>Density</th> <th>Avg. Height</th> <th>Size</th> </tr> </thead> <tbody> <tr> <td>Red Maple</td> <td>Medium</td> <td>10 - 20 feet</td> <td>Sapling</td> </tr> <tr> <td>Balsam Fir</td> <td>Medium</td> <td>5 - 10 feet</td> <td>Sapling</td> </tr> <tr> <td>White Spruce</td> <td>Low</td> <td>5 - 10 feet</td> <td>Sapling</td> </tr> </tbody> </table>		Sub-Canopy Species	Density	Avg. Height	Size	Red Maple	Medium	10 - 20 feet	Sapling	Balsam Fir	Medium	5 - 10 feet	Sapling	White Spruce	Low	5 - 10 feet	Sapling	<p>This stand was not inventoried on the ground during the 2022 YOE Inventory due to the COVID-19 "Stay Home Stay Safe" executive order. The 10 percent of black ash was remotely removed from the canopy data (due to EAB tree kill). Other estimates such as canopy closure, were made based on the information available from the 2012 YOE inventory, imagery, information volunteered from colleagues, etc. Canopy species DBH sizes were updated based on estimated 10-year growth. The current inventory data is based off the information collected by Jeffrey Major during the 2012 YOE Inventory.</p>		
Canopy Species	% Cover	Size Class	DBH	Age																																											
Red Maple	65	Log/Pole	10	97																																											
Quaking Aspen	25	Log	12																																												
White Spruce	5	Pole	6																																												
White Pine	5	Log	12																																												
Sub-Canopy Species	Density	Avg. Height	Size																																												
Red Maple	Medium	10 - 20 feet	Sapling																																												
Balsam Fir	Medium	5 - 10 feet	Sapling																																												
White Spruce	Low	5 - 10 feet	Sapling																																												
2	6118 - Lowland Deciduous with Cedar	Poletimber Poor	57.7	36	Unspecified	N/A	Within the west-central area of this stand, 15 acres were cleared of all trees with a merchantable stick from 1982 through 1984.																																								
<table border="1"> <thead> <tr> <th>Canopy Species</th> <th>% Cover</th> <th>Size Class</th> <th>DBH</th> <th>Age</th> </tr> </thead> <tbody> <tr> <td>Red Maple</td> <td>70</td> <td>Sapling/Pole</td> <td>4</td> <td>36</td> </tr> <tr> <td>Balsam Fir</td> <td>10</td> <td>Pole/Sapling</td> <td>5</td> <td></td> </tr> <tr> <td>Northern White Cedar</td> <td>20</td> <td>Pole</td> <td>5</td> <td>97</td> </tr> </tbody> </table>		Canopy Species	% Cover	Size Class	DBH	Age	Red Maple	70	Sapling/Pole	4	36	Balsam Fir	10	Pole/Sapling	5		Northern White Cedar	20	Pole	5	97	<table border="1"> <thead> <tr> <th>Sub-Canopy Species</th> <th>Density</th> <th>Avg. Height</th> <th>Size</th> </tr> </thead> <tbody> <tr> <td>Tag Alder</td> <td>Low</td> <td>5 - 10 feet</td> <td>Tall Shrub</td> </tr> </tbody> </table>		Sub-Canopy Species	Density	Avg. Height	Size	Tag Alder	Low	5 - 10 feet	Tall Shrub	<p>This stand was not inventoried on the ground during the 2022 YOE Inventory due to the COVID-19 "Stay Home Stay Safe" executive order.</p> <p>The 73 percent of black ash was remotely removed from the canopy data (due to EAB tree kill). Other estimates such as canopy closure, were made based on the information available from the 2012 YOE inventory, imagery, information volunteered from colleagues, etc. Canopy species DBH sizes were updated based on estimated 10-year growth. The current inventory data is based off the information collected by Jeffrey Major on 3/26/2010 during the 2012 YOE Inventory.</p>															
Canopy Species	% Cover	Size Class	DBH	Age																																											
Red Maple	70	Sapling/Pole	4	36																																											
Balsam Fir	10	Pole/Sapling	5																																												
Northern White Cedar	20	Pole	5	97																																											
Sub-Canopy Species	Density	Avg. Height	Size																																												
Tag Alder	Low	5 - 10 feet	Tall Shrub																																												
3	622 - Lowland Shrub	Nonstocked	4.0		Unspecified	No	This stand was not inventoried on the ground during the 2022 YOE Inventory due to the COVID-19 "Stay Home Stay Safe" executive order.																																								
							<p>The 10 percent of black ash was remotely removed from the canopy data (due to EAB tree kill). Other estimates such as canopy closure, were made based on the information available from the 2012 YOE inventory, imagery, information volunteered from colleagues, etc. Canopy species DBH sizes were updated based on estimated 10-year growth. The current inventory data is based off the information collected by Jeffrey Major during the 2012 YOE Inventory.</p>																																								
4	6120 - Lowland Cedar	Poletimber Well	37.2	97	Unspecified	N/A	This stand was not inventoried on the ground during the 2022 YOE Inventory due to the COVID-19 "Stay Home Stay Safe" executive order.																																								
<table border="1"> <thead> <tr> <th>Canopy Species</th> <th>% Cover</th> <th>Size Class</th> <th>DBH</th> <th>Age</th> </tr> </thead> <tbody> <tr> <td>Red Maple</td> <td>40</td> <td>Log</td> <td>12</td> <td></td> </tr> <tr> <td>Northern White Cedar</td> <td>60</td> <td>Pole/Sapling</td> <td>5</td> <td>97</td> </tr> </tbody> </table>		Canopy Species	% Cover	Size Class	DBH	Age	Red Maple	40	Log	12		Northern White Cedar	60	Pole/Sapling	5	97						<p>The 20 percent of black ash was remotely removed from the canopy data (due to EAB tree kill). Other estimates such as canopy closure, were made based on the information available from the 2012 YOE inventory, imagery, information volunteered from colleagues, etc. Canopy species DBH sizes were updated based on estimated 10-year growth. The current inventory data is based off the information collected by Jeffrey Major on 3/26/2010 during the 2012 YOE Inventory.</p>																									
Canopy Species	% Cover	Size Class	DBH	Age																																											
Red Maple	40	Log	12																																												
Northern White Cedar	60	Pole/Sapling	5	97																																											



Stand	Level 4 Cover Type	Size Density	Acres	Stand Age	BA Range	Managed Site	General Comments																																				
5	6113 - Lowland Maple	Sawtimber Well	19.0	95	111-140	N/A	2012 YOE Inventory Comments: 2 orv stream crossings in this stand and several illegal orv trails. CO's made aware of activity. This stand was not inventoried on the ground during the 2022 YOE Inventory due to the COVID-19 "Stay Home Stay Safe" executive order. The 30 percent of black ash was remotely removed from the canopy data (due to EAB tree kill). Other estimates such as canopy closure, were made based on the information available from the 2012 YOE inventory, imagery, information volunteered from colleagues, etc. Canopy species DBH sizes were updated based on estimated 10-year growth. The current inventory data is based off the information collected by Jeffrey Major on 4/5/2010 during the 2012 YOE Inventory.																																				
<table border="1"> <thead> <tr> <th>Canopy Species</th> <th>% Cover</th> <th>Size Class</th> <th>DBH</th> <th>Age</th> </tr> </thead> <tbody> <tr> <td>Red Maple</td> <td>83</td> <td>Log</td> <td>14</td> <td>95</td> </tr> <tr> <td>Swamp White Oak</td> <td>15</td> <td>Pole</td> <td>7</td> <td></td> </tr> <tr> <td>White Spruce</td> <td>2</td> <td>Log</td> <td>8</td> <td></td> </tr> </tbody> </table>								Canopy Species	% Cover	Size Class	DBH	Age	Red Maple	83	Log	14	95	Swamp White Oak	15	Pole	7		White Spruce	2	Log	8																	
Canopy Species	% Cover	Size Class	DBH	Age																																							
Red Maple	83	Log	14	95																																							
Swamp White Oak	15	Pole	7																																								
White Spruce	2	Log	8																																								
6	6120 - Lowland Cedar	Sawtimber Medium	10.4	101	Unspecified	N/A	2012 YOE Inventory Comments: poorly drained, lots of blowdown. creek along southern edge of stand. This stand was not inventoried on the ground during the 2022 YOE Inventory due to the COVID-19 "Stay Home Stay Safe" executive order. Estimates such as canopy closure, were made based on the information available from the 2012 YOE inventory, imagery, information volunteered from colleagues, etc. Canopy species DBH sizes were updated based on estimated 10-year growth. The current inventory data is based off the information collected by Jeffrey Major on 3/29/2010 during the 2012 YOE Inventory.																																				
<table border="1"> <thead> <tr> <th>Canopy Species</th> <th>% Cover</th> <th>Size Class</th> <th>DBH</th> <th>Age</th> </tr> </thead> <tbody> <tr> <td>Paper Birch</td> <td>2</td> <td>Pole/Log</td> <td>8</td> <td></td> </tr> <tr> <td>Quaking Aspen</td> <td>2</td> <td>Log</td> <td>15</td> <td></td> </tr> <tr> <td>Northern White Cedar</td> <td>96</td> <td>Log/Pole</td> <td>9</td> <td>101</td> </tr> </tbody> </table>								Canopy Species	% Cover	Size Class	DBH	Age	Paper Birch	2	Pole/Log	8		Quaking Aspen	2	Log	15		Northern White Cedar	96	Log/Pole	9	101																
Canopy Species	% Cover	Size Class	DBH	Age																																							
Paper Birch	2	Pole/Log	8																																								
Quaking Aspen	2	Log	15																																								
Northern White Cedar	96	Log/Pole	9	101																																							
7	310 - Herbaceous Openland	Nonstocked	1.9		Unspecified	No	This stand was not inventoried on the ground during the 2022 YOE Inventory due to the COVID-19 "Stay Home Stay Safe" executive order. The current inventory data is based off the information collected by Jeffrey Major during the 2012 YOE Inventory.																																				
8	6120 - Lowland Cedar	Poletimber Poor	5.8	95	Unspecified	N/A	2012 YOE Inventory Comments: very wet, inoperable. lots of tall grass and tag alder. lots of dead snags. This stand was not inventoried on the ground during the 2022 YOE Inventory due to the COVID-19 "Stay Home Stay Safe" executive order. The 5 percent of black ash was remotely removed from the canopy data (due to EAB tree kill). Other estimates such as canopy closure, were made based on the information available from the 2012 YOE inventory, imagery, information volunteered from colleagues, etc. Canopy species DBH sizes were updated based on estimated 10-year growth. The current inventory data is based off the information collected by Jeffrey Major on 3/29/2010 during the 2012 YOE Inventory.																																				
<table border="1"> <thead> <tr> <th>Canopy Species</th> <th>% Cover</th> <th>Size Class</th> <th>DBH</th> <th>Age</th> <th>Sub-Canopy Species</th> <th>Density</th> <th>Avg. Height</th> <th>Size</th> </tr> </thead> <tbody> <tr> <td>White Spruce</td> <td>2</td> <td>Log</td> <td>10</td> <td></td> <td>Tag Alder</td> <td>Medium</td> <td>5 - 10 feet</td> <td>Tall Shrub</td> </tr> <tr> <td>Northern White Cedar</td> <td>96</td> <td>Pole</td> <td>6</td> <td>95</td> <td></td> <td></td> <td></td> <td></td> </tr> <tr> <td>White Pine</td> <td>2</td> <td>Log</td> <td>12</td> <td></td> <td></td> <td></td> <td></td> <td></td> </tr> </tbody> </table>								Canopy Species	% Cover	Size Class	DBH	Age	Sub-Canopy Species	Density	Avg. Height	Size	White Spruce	2	Log	10		Tag Alder	Medium	5 - 10 feet	Tall Shrub	Northern White Cedar	96	Pole	6	95					White Pine	2	Log	12					
Canopy Species	% Cover	Size Class	DBH	Age	Sub-Canopy Species	Density	Avg. Height	Size																																			
White Spruce	2	Log	10		Tag Alder	Medium	5 - 10 feet	Tall Shrub																																			
Northern White Cedar	96	Pole	6	95																																							
White Pine	2	Log	12																																								



Stand	Level 4 Cover Type	Size Density	Acres	Stand Age	BA Range	Managed Site	General Comments																																																						
9	6111 - Lowland Balsam Poplar	Poletimber Well	4.3	68	Unspecified	N/A	<p>This stand was not inventoried on the ground during the 2022 YOE Inventory due to the COVID-19 "Stay Home Stay Safe" executive order.</p> <p>The 20 percent of black ash was remotely removed from the canopy data (due to EAB tree kill). Other estimates such as canopy closure, were made based on the information available from the 2012 YOE inventory, imagery, information volunteered from colleagues, etc. Canopy species DBH sizes were updated based on estimated 10-year growth. The current inventory data is based off the information collected by Jeffrey Major on 4/5/2010 during the 2012 YOE Inventory.</p>																																																						
<table border="1"> <thead> <tr> <th>Canopy Species</th> <th>% Cover</th> <th>Size Class</th> <th>DBH</th> <th>Age</th> </tr> </thead> <tbody> <tr> <td>Quaking Aspen</td> <td>55</td> <td>Pole</td> <td>7</td> <td>68</td> </tr> <tr> <td>Balsam Poplar</td> <td>45</td> <td>Pole</td> <td>7</td> <td></td> </tr> </tbody> </table>								Canopy Species	% Cover	Size Class	DBH	Age	Quaking Aspen	55	Pole	7	68	Balsam Poplar	45	Pole	7																																								
Canopy Species	% Cover	Size Class	DBH	Age																																																									
Quaking Aspen	55	Pole	7	68																																																									
Balsam Poplar	45	Pole	7																																																										
10	6113 - Lowland Maple	Poletimber Medium	28.0	97	Unspecified	N/A	<p>2012 YOE Inventory Comments: several illegal orv trails coming from pvt property to the east. CO's made aware of activity.</p> <p>This stand was not inventoried on the ground during the 2022 YOE Inventory due to the COVID-19 "Stay Home Stay Safe" executive order.</p> <p>The 5 percent of black ash was remotely removed from the canopy data (due to EAB tree kill). Other estimates such as canopy closure, were made based on the information available from the 2012 YOE inventory, imagery, information volunteered from colleagues, etc. Canopy species DBH sizes were updated based on estimated 10-year growth. The current inventory data is based off the information collected by Jeffrey Major on 4/5/2010 during the 2012 YOE Inventory.</p>																																																						
<table border="1"> <thead> <tr> <th>Canopy Species</th> <th>% Cover</th> <th>Size Class</th> <th>DBH</th> <th>Age</th> <th>Sub-Canopy Species</th> <th>Density</th> <th>Avg. Height</th> <th>Size</th> </tr> </thead> <tbody> <tr> <td>Red Maple</td> <td>75</td> <td>Pole/Log</td> <td>9</td> <td>97</td> <td>Balsam Fir</td> <td>Medium</td> <td>< 5 feet</td> <td>Sapling</td> </tr> <tr> <td>Quaking Aspen</td> <td>5</td> <td>Log/Pole</td> <td>10</td> <td></td> <td>Tag Alder</td> <td>Low</td> <td>5 - 10 feet</td> <td>Tall Shrub</td> </tr> <tr> <td>Balsam Fir</td> <td>5</td> <td>Pole</td> <td>7</td> <td></td> <td></td> <td></td> <td></td> <td></td> </tr> <tr> <td>White Spruce</td> <td>10</td> <td>Pole/Log</td> <td>8</td> <td></td> <td></td> <td></td> <td></td> <td></td> </tr> <tr> <td>Red Pine</td> <td>5</td> <td>Pole/Log</td> <td>9</td> <td></td> <td></td> <td></td> <td></td> <td></td> </tr> </tbody> </table>								Canopy Species	% Cover	Size Class	DBH	Age	Sub-Canopy Species	Density	Avg. Height	Size	Red Maple	75	Pole/Log	9	97	Balsam Fir	Medium	< 5 feet	Sapling	Quaking Aspen	5	Log/Pole	10		Tag Alder	Low	5 - 10 feet	Tall Shrub	Balsam Fir	5	Pole	7						White Spruce	10	Pole/Log	8						Red Pine	5	Pole/Log	9					
Canopy Species	% Cover	Size Class	DBH	Age	Sub-Canopy Species	Density		Avg. Height	Size																																																				
Red Maple	75	Pole/Log	9	97	Balsam Fir	Medium	< 5 feet	Sapling																																																					
Quaking Aspen	5	Log/Pole	10		Tag Alder	Low	5 - 10 feet	Tall Shrub																																																					
Balsam Fir	5	Pole	7																																																										
White Spruce	10	Pole/Log	8																																																										
Red Pine	5	Pole/Log	9																																																										
11	6120 - Lowland Cedar	Poletimber Well	17.7	97	Unspecified	N/A	<p>This stand was not inventoried on the ground during the 2022 YOE Inventory due to the COVID-19 "Stay Home Stay Safe" executive order.</p> <p>The 50 percent of black ash was remotely removed from the canopy data (due to EAB tree kill). Other estimates such as canopy closure, were made based on the information available from the 2012 YOE inventory, imagery, information volunteered from colleagues, etc. Canopy species DBH sizes were updated based on estimated 10-year growth. The current inventory data is based off the information collected by Jeffrey Major on 3/29/2010 during the 2012 YOE Inventory.</p>																																																						
<table border="1"> <thead> <tr> <th>Canopy Species</th> <th>% Cover</th> <th>Size Class</th> <th>DBH</th> <th>Age</th> <th>Sub-Canopy Species</th> <th>Density</th> <th>Avg. Height</th> <th>Size</th> </tr> </thead> <tbody> <tr> <td>Red Maple</td> <td>35</td> <td>Pole</td> <td>5</td> <td></td> <td>Balsam Fir</td> <td>Low</td> <td>< 5 feet</td> <td>Sapling</td> </tr> <tr> <td>Quaking Aspen</td> <td>5</td> <td>Log</td> <td>10</td> <td></td> <td></td> <td></td> <td></td> <td></td> </tr> <tr> <td>Northern White Cedar</td> <td>60</td> <td>Pole/Log</td> <td>7</td> <td>97</td> <td></td> <td></td> <td></td> <td></td> </tr> </tbody> </table>								Canopy Species	% Cover	Size Class	DBH	Age	Sub-Canopy Species	Density	Avg. Height	Size	Red Maple	35	Pole	5		Balsam Fir	Low	< 5 feet	Sapling	Quaking Aspen	5	Log	10						Northern White Cedar	60	Pole/Log	7	97																						
Canopy Species	% Cover	Size Class	DBH	Age	Sub-Canopy Species	Density		Avg. Height	Size																																																				
Red Maple	35	Pole	5		Balsam Fir	Low	< 5 feet	Sapling																																																					
Quaking Aspen	5	Log	10																																																										
Northern White Cedar	60	Pole/Log	7	97																																																									
12	6120 - Lowland Cedar	Poletimber Well	12.6	110	Unspecified	N/A	<p>This stand was not inventoried on the ground during the 2022 YOE Inventory due to the COVID-19 "Stay Home Stay Safe" executive order. The current inventory data is based off the information collected by Jeffrey Major on 4/5/2010 during the 2012 YOE Inventory.</p>																																																						
<table border="1"> <thead> <tr> <th>Canopy Species</th> <th>% Cover</th> <th>Size Class</th> <th>DBH</th> <th>Age</th> </tr> </thead> <tbody> <tr> <td>Red Maple</td> <td>40</td> <td>Log/Pole</td> <td>1</td> <td></td> </tr> <tr> <td>Northern White Cedar</td> <td>60</td> <td>Unspecified</td> <td>1</td> <td>110</td> </tr> </tbody> </table>								Canopy Species	% Cover	Size Class	DBH	Age	Red Maple	40	Log/Pole	1		Northern White Cedar	60	Unspecified	1	110																																							
Canopy Species	% Cover	Size Class	DBH	Age																																																									
Red Maple	40	Log/Pole	1																																																										
Northern White Cedar	60	Unspecified	1	110																																																									
13	6118 - Lowland Deciduous with Cedar	Sawtimber Medium	5.6	95	Unspecified	N/A	<p>This stand was not inventoried on the ground during the 2022 YOE Inventory due to the COVID-19 "Stay Home Stay Safe" executive order.</p> <p>The current inventory data is based off the information collected by Jeffrey Major during the 2012 YOE Inventory.</p>																																																						



Stand	Level 4 Cover Type	Size Density	Acres	Stand Age	BA Range	Managed Site	General Comments																																																																		
14	6120 - Lowland Cedar	Sawtimber Well	9.6	104	Unspecified	N/A	<p>This stand was not inventoried on the ground during the 2022 YOE Inventory due to the COVID-19 "Stay Home Stay Safe" executive order.</p> <p>Estimates such as canopy closure, were made based on the information available from the 2012 YOE inventory, imagery, information volunteered from colleagues, etc. Canopy species DBH sizes were updated based on estimated 10-year growth. The current inventory data is based off the information collected by Jeffrey Major on 3/23/2010 during the 2012 YOE Inventory.</p>																																																																		
<table border="1"> <thead> <tr> <th>Canopy Species</th> <th>% Cover</th> <th>Size Class</th> <th>DBH</th> <th>Age</th> </tr> </thead> <tbody> <tr> <td>Paper Birch</td> <td>5</td> <td>Pole</td> <td>5</td> <td></td> </tr> <tr> <td>White Spruce</td> <td>15</td> <td>Log</td> <td>10</td> <td></td> </tr> <tr> <td>Northern White Cedar</td> <td>80</td> <td>Log/Pole</td> <td>9</td> <td>104</td> </tr> </tbody> </table>		Canopy Species	% Cover	Size Class	DBH	Age		Paper Birch	5	Pole	5		White Spruce	15	Log	10		Northern White Cedar	80	Log/Pole	9	104																																																			
Canopy Species	% Cover	Size Class	DBH	Age																																																																					
Paper Birch	5	Pole	5																																																																						
White Spruce	15	Log	10																																																																						
Northern White Cedar	80	Log/Pole	9	104																																																																					
15	310 - Herbaceous Openland	Nonstocked	3.0		Unspecified	No	<p>This stand was not inventoried on the ground during the 2022 YOE Inventory due to the COVID-19 "Stay Home Stay Safe" executive order. The current inventory data is based off the information collected by Jeffrey Major during the 2012 YOE Inventory.</p>																																																																		
16	4310 - Pine, Oak Mix	Sawtimber Medium	23.9	95	81-110	N/A	<p>As of August of 2020 the stand is at about 60 percent canopy. Of that canopy, less than half is red pine. See management notes for more details. Besides the northern most and western most few acres, this stand was thinned in 2007 as part of Timber Sale Name: Stop 98; Timber Sale No.: 54-010-03-01.</p>																																																																		
<table border="1"> <thead> <tr> <th>Canopy Species</th> <th>% Cover</th> <th>Size Class</th> <th>DBH</th> <th>Age</th> </tr> </thead> <tbody> <tr> <td>Red Maple</td> <td>15</td> <td>Pole/Log</td> <td>8</td> <td></td> </tr> <tr> <td>Red Oak</td> <td>30</td> <td>Log/XLog</td> <td>16</td> <td></td> </tr> <tr> <td>White Pine</td> <td>5</td> <td>XLog/Log</td> <td>18</td> <td></td> </tr> <tr> <td>Red Pine</td> <td>40</td> <td>Log/XLog</td> <td>17</td> <td>95</td> </tr> <tr> <td>Paper Birch</td> <td>5</td> <td>Log/Pole</td> <td>10</td> <td></td> </tr> <tr> <td>Bigtooth Aspen</td> <td>5</td> <td>Pole/Sapling</td> <td>6</td> <td></td> </tr> </tbody> </table>		Canopy Species	% Cover	Size Class	DBH	Age		Red Maple	15	Pole/Log	8		Red Oak	30	Log/XLog	16		White Pine	5	XLog/Log	18		Red Pine	40	Log/XLog	17	95	Paper Birch	5	Log/Pole	10		Bigtooth Aspen	5	Pole/Sapling	6		<table border="1"> <thead> <tr> <th>Sub-Canopy Species</th> <th>Density</th> <th>Avg. Height</th> <th>Size</th> </tr> </thead> <tbody> <tr> <td>Red Maple</td> <td>Medium</td> <td>Variable</td> <td>Sapling</td> </tr> <tr> <td>Red Oak</td> <td>Medium</td> <td>Variable</td> <td>Sapling</td> </tr> <tr> <td>Bigtooth Aspen</td> <td>Medium</td> <td>Variable</td> <td>Sapling</td> </tr> <tr> <td>Autumn Olive</td> <td>Low</td> <td>5 - 10 feet</td> <td>Tall Shrub</td> </tr> <tr> <td>White Pine</td> <td>Low</td> <td>Variable</td> <td>Sapling</td> </tr> <tr> <td>White Ash</td> <td>Low</td> <td>Variable</td> <td>Sapling</td> </tr> <tr> <td>White Spruce</td> <td>Trace</td> <td>Variable</td> <td>Sapling</td> </tr> </tbody> </table>		Sub-Canopy Species	Density	Avg. Height	Size	Red Maple	Medium	Variable	Sapling	Red Oak	Medium	Variable	Sapling	Bigtooth Aspen	Medium	Variable	Sapling	Autumn Olive	Low	5 - 10 feet	Tall Shrub	White Pine	Low	Variable	Sapling	White Ash	Low	Variable	Sapling	White Spruce	Trace	Variable	Sapling		
Canopy Species	% Cover	Size Class	DBH	Age																																																																					
Red Maple	15	Pole/Log	8																																																																						
Red Oak	30	Log/XLog	16																																																																						
White Pine	5	XLog/Log	18																																																																						
Red Pine	40	Log/XLog	17	95																																																																					
Paper Birch	5	Log/Pole	10																																																																						
Bigtooth Aspen	5	Pole/Sapling	6																																																																						
Sub-Canopy Species	Density	Avg. Height	Size																																																																						
Red Maple	Medium	Variable	Sapling																																																																						
Red Oak	Medium	Variable	Sapling																																																																						
Bigtooth Aspen	Medium	Variable	Sapling																																																																						
Autumn Olive	Low	5 - 10 feet	Tall Shrub																																																																						
White Pine	Low	Variable	Sapling																																																																						
White Ash	Low	Variable	Sapling																																																																						
White Spruce	Trace	Variable	Sapling																																																																						
17	6113 - Lowland Maple	Sawtimber Well	0.9	95	Unspecified	N/A	<p>This stand was not inventoried on the ground during the 2022 YOE Inventory due to the COVID-19 "Stay Home Stay Safe" executive order.</p> <p>The 40 percent of black ash was remotely removed from the canopy data (due to EAB tree kill). Other estimates such as canopy closure, were made based on the information available from the 2012 YOE inventory, imagery, information volunteered from colleagues, etc. Canopy species DBH sizes were updated based on estimated 10-year growth. The current inventory data is based off the information collected by Jeffrey Major on 3/23/2010 during the 2012 YOE Inventory.</p>																																																																		
<table border="1"> <thead> <tr> <th>Canopy Species</th> <th>% Cover</th> <th>Size Class</th> <th>DBH</th> <th>Age</th> </tr> </thead> <tbody> <tr> <td>Red Maple</td> <td>100</td> <td>Log/Pole</td> <td>10</td> <td>95</td> </tr> </tbody> </table>		Canopy Species	% Cover	Size Class	DBH	Age		Red Maple	100	Log/Pole	10	95	<table border="1"> <thead> <tr> <th>Sub-Canopy Species</th> <th>Density</th> <th>Avg. Height</th> <th>Size</th> </tr> </thead> <tbody> <tr> <td>Northern White Cedar</td> <td>Low</td> <td>>20 feet</td> <td>Pole</td> </tr> </tbody> </table>		Sub-Canopy Species	Density	Avg. Height	Size	Northern White Cedar	Low	>20 feet	Pole																																																			
Canopy Species	% Cover	Size Class	DBH	Age																																																																					
Red Maple	100	Log/Pole	10	95																																																																					
Sub-Canopy Species	Density	Avg. Height	Size																																																																						
Northern White Cedar	Low	>20 feet	Pole																																																																						
18	500 - Water	Nonstocked	2.6	0	Unspecified	No	<p>This is the Thunder Bay River.</p>																																																																		
19	4123 - Red Oak	Sawtimber Well	5.2	97	81-110	N/A	<p>This stand was not inventoried on the ground during the 2022 YOE Inventory due to the COVID-19 "Stay Home Stay Safe" executive order.</p> <p>Estimates such as canopy closure, were made based on the information available from the 2012 YOE inventory, imagery, information volunteered from colleagues, etc. Canopy species DBH sizes were updated based on estimated 10-year growth. The current inventory data is based off the information collected by Jeffrey Major on 3/26/2010 during the 2012 YOE Inventory.</p>																																																																		
<table border="1"> <thead> <tr> <th>Canopy Species</th> <th>% Cover</th> <th>Size Class</th> <th>DBH</th> <th>Age</th> </tr> </thead> <tbody> <tr> <td>Red Maple</td> <td>10</td> <td>Pole</td> <td>7</td> <td></td> </tr> <tr> <td>Red Oak</td> <td>86</td> <td>Log</td> <td>14</td> <td>97</td> </tr> <tr> <td>Bigtooth Aspen</td> <td>2</td> <td>Pole/Log</td> <td>9</td> <td></td> </tr> <tr> <td>White Pine</td> <td>2</td> <td>Pole/Log</td> <td>8</td> <td></td> </tr> </tbody> </table>		Canopy Species	% Cover	Size Class	DBH	Age		Red Maple	10	Pole	7		Red Oak	86	Log	14	97	Bigtooth Aspen	2	Pole/Log	9		White Pine	2	Pole/Log	8		<table border="1"> <thead> <tr> <th>Sub-Canopy Species</th> <th>Density</th> <th>Avg. Height</th> <th>Size</th> </tr> </thead> <tbody> <tr> <td>Red Maple</td> <td>Low</td> <td>< 5 feet</td> <td>Sapling</td> </tr> <tr> <td>Bigtooth Aspen</td> <td>Low</td> <td>< 5 feet</td> <td>Sapling</td> </tr> <tr> <td>Autumn Olive</td> <td>Low</td> <td>< 5 feet</td> <td>Tall Shrub</td> </tr> </tbody> </table>		Sub-Canopy Species	Density	Avg. Height	Size	Red Maple	Low	< 5 feet	Sapling	Bigtooth Aspen	Low	< 5 feet	Sapling	Autumn Olive	Low	< 5 feet	Tall Shrub																												
Canopy Species	% Cover	Size Class	DBH	Age																																																																					
Red Maple	10	Pole	7																																																																						
Red Oak	86	Log	14	97																																																																					
Bigtooth Aspen	2	Pole/Log	9																																																																						
White Pine	2	Pole/Log	8																																																																						
Sub-Canopy Species	Density	Avg. Height	Size																																																																						
Red Maple	Low	< 5 feet	Sapling																																																																						
Bigtooth Aspen	Low	< 5 feet	Sapling																																																																						
Autumn Olive	Low	< 5 feet	Tall Shrub																																																																						



Stand	Level 4 Cover Type	Size Density	Acres	Stand Age	BA Range	Managed Site	General Comments																						
20	500 - Water	Nonstocked	3.3		Unspecified	No																							
21	42110 - Planted Red Pine	Sawtimber Well	6.2	65	141-170	N/A	During the 2022 YOE Inventory BA Measurements were taken: (150, 120, 170, 170, 160, 170, 180, 190, 140). This stand was thinned in 2007 as part of Timber Sale Name: Stop 98; Timber Sale No.: 54-010-03-01. This red pine was thinned in 1993 as part of Timber Sale Name: James Farm Thinning; Timber Sale No.: 54-059-92-01. This is a nice red pine stand. There is lots of autumn olive invading and spreading from adjacent field. Estimates such as canopy closure, were made based on the information available from the 2012 YOE inventory, imagery, information volunteered from colleagues, etc. Canopy species DBH sizes were updated based on estimated 10-year growth. The current inventory data is based off the information collected by Jeffrey Major on 4/5/2010 during the 2012 YOE Inventory.																						
<table border="1"> <thead> <tr> <th>Canopy Species</th> <th>% Cover</th> <th>Size Class</th> <th>DBH</th> <th>Age</th> </tr> </thead> <tbody> <tr> <td>Red Pine</td> <td>100</td> <td>Log</td> <td>11</td> <td>65</td> </tr> </tbody> </table>		Canopy Species	% Cover	Size Class	DBH	Age	Red Pine	100	Log	11	65	<table border="1"> <thead> <tr> <th>Sub-Canopy Species</th> <th>Density</th> <th>Avg. Height</th> <th>Size</th> </tr> </thead> <tbody> <tr> <td>Autumn Olive</td> <td>High</td> <td>5 - 10 feet</td> <td>Tall Shrub</td> </tr> <tr> <td>Red Oak</td> <td>Medium</td> <td>Variable</td> <td>Sapling</td> </tr> <tr> <td>White Pine</td> <td>Low</td> <td>Variable</td> <td>Sapling</td> </tr> </tbody> </table>		Sub-Canopy Species	Density	Avg. Height	Size	Autumn Olive	High	5 - 10 feet	Tall Shrub	Red Oak	Medium	Variable	Sapling	White Pine	Low	Variable	Sapling
Canopy Species	% Cover	Size Class	DBH	Age																									
Red Pine	100	Log	11	65																									
Sub-Canopy Species	Density	Avg. Height	Size																										
Autumn Olive	High	5 - 10 feet	Tall Shrub																										
Red Oak	Medium	Variable	Sapling																										
White Pine	Low	Variable	Sapling																										
22	6132 - Mixed Lowland Forest with Cedar	Sawtimber Well	2.3	95	Unspecified	N/A	This stand was not inventoried on the ground during the 2022 YOE Inventory due to the COVID-19 "Stay Home Stay Safe" executive order. The 30 percent of black ash was remotely removed from the canopy data (due to EAB tree kill). Other estimates such as canopy closure, were made based on the information available from the 2012 YOE inventory, imagery, information volunteered from colleagues, etc. Canopy species DBH sizes were updated based on estimated 10-year growth. The current inventory data is based off the information collected by Jeffrey Major on 3/23/2010 during the 2012 YOE Inventory.																						
<table border="1"> <thead> <tr> <th>Canopy Species</th> <th>% Cover</th> <th>Size Class</th> <th>DBH</th> <th>Age</th> </tr> </thead> <tbody> <tr> <td>Red Maple</td> <td>55</td> <td>Log/Pole</td> <td>10</td> <td>95</td> </tr> <tr> <td>Northern White Cedar</td> <td>45</td> <td>Pole/Log</td> <td>8</td> <td></td> </tr> </tbody> </table>		Canopy Species	% Cover	Size Class	DBH	Age	Red Maple	55	Log/Pole	10	95	Northern White Cedar	45	Pole/Log	8														
Canopy Species	% Cover	Size Class	DBH	Age																									
Red Maple	55	Log/Pole	10	95																									
Northern White Cedar	45	Pole/Log	8																										
23	500 - Water	Nonstocked	0.3		Unspecified	No																							
24	6113 - Lowland Maple	Sawtimber Medium	1.7	95	Unspecified	N/A	This stand was not inventoried on the ground during the 2022 YOE Inventory due to the COVID-19 "Stay Home Stay Safe" executive order. The 40 percent of white ash was remotely removed from the canopy data (due to EAB tree kill). Other estimates such as canopy closure, were made based on the information available from the 2012 YOE inventory, imagery, information volunteered from colleagues, etc. Canopy species DBH sizes were updated based on estimated 10-year growth. The current inventory data is based off the information collected by Jeffrey Major on 3/23/2010 during the 2012 YOE Inventory.																						
<table border="1"> <thead> <tr> <th>Canopy Species</th> <th>% Cover</th> <th>Size Class</th> <th>DBH</th> <th>Age</th> </tr> </thead> <tbody> <tr> <td>Red Maple</td> <td>90</td> <td>Log/Pole</td> <td>10</td> <td>95</td> </tr> <tr> <td>Northern White Cedar</td> <td>10</td> <td>Pole</td> <td>6</td> <td></td> </tr> </tbody> </table>		Canopy Species	% Cover	Size Class	DBH	Age	Red Maple	90	Log/Pole	10	95	Northern White Cedar	10	Pole	6														
Canopy Species	% Cover	Size Class	DBH	Age																									
Red Maple	90	Log/Pole	10	95																									
Northern White Cedar	10	Pole	6																										



Stand	Level 4 Cover Type	Size Density	Acres	Stand Age	BA Range	Managed Site	General Comments																																
25	6113 - Lowland Maple	Sawtimber Well	0.6	95	Unspecified	N/A	<p>This stand was not inventoried on the ground during the 2022 YOE Inventory due to the COVID-19 "Stay Home Stay Safe" executive order.</p> <p>The 35 percent of white ash was remotely removed from the canopy data (due to EAB tree kill). Other estimates such as canopy closure, were made based on the information available from the 2012 YOE inventory, imagery, information volunteered from colleagues, etc. Canopy species DBH sizes were updated based on estimated 10-year growth. The current inventory data is based off the information collected by Jeffrey Major on 3/23/2010 during the 2012 YOE Inventory.</p>																																
<table border="1"> <thead> <tr> <th>Canopy Species</th> <th>% Cover</th> <th>Size Class</th> <th>DBH</th> <th>Age</th> </tr> </thead> <tbody> <tr> <td>Red Maple</td> <td>85</td> <td>Log/Pole</td> <td>10</td> <td>95</td> </tr> <tr> <td>Northern White Cedar</td> <td>15</td> <td>Pole/Log</td> <td>8</td> <td></td> </tr> </tbody> </table>		Canopy Species	% Cover	Size Class	DBH	Age		Red Maple	85	Log/Pole	10	95	Northern White Cedar	15	Pole/Log	8																							
Canopy Species	% Cover	Size Class	DBH	Age																																			
Red Maple	85	Log/Pole	10	95																																			
Northern White Cedar	15	Pole/Log	8																																				
26	310 - Herbaceous Openland	Nonstocked	23.4		Unspecified	No	<p>This stand was not inventoried on the ground during the 2022 YOE Inventory due to the COVID-19 "Stay Home Stay Safe" executive order. The current inventory data is based off the information collected by Jeffrey Major during the 2012 YOE Inventory.</p>																																
<table border="1"> <thead> <tr> <th>Sub-Canopy Species</th> <th>Density</th> <th>Avg. Height</th> <th>Size</th> </tr> </thead> <tbody> <tr> <td>Autumn Olive</td> <td>Medium</td> <td></td> <td>Tall Shrub</td> </tr> </tbody> </table>		Sub-Canopy Species	Density	Avg. Height	Size	Autumn Olive		Medium		Tall Shrub																													
Sub-Canopy Species	Density	Avg. Height	Size																																				
Autumn Olive	Medium		Tall Shrub																																				
27	500 - Water	Nonstocked	4.9		Unspecified	No																																	
28	6132 - Mixed Lowland Forest with Cedar	Sawtimber Well	2.9	134	Unspecified	N/A	<p>This stand was not inventoried on the ground during the 2022 YOE Inventory due to the COVID-19 "Stay Home Stay Safe" executive order.</p> <p>The 20 percent of black ash was remotely removed from the canopy data (due to EAB tree kill). Other estimates such as canopy closure, were made based on the information available from the 2012 YOE inventory, imagery, information volunteered from colleagues, etc. Canopy species DBH sizes were updated based on estimated 10-year growth. The current inventory data is based off the information collected by Jeffrey Major on 4/5/2010 during the 2012 YOE Inventory.</p>																																
<table border="1"> <thead> <tr> <th>Canopy Species</th> <th>% Cover</th> <th>Size Class</th> <th>DBH</th> <th>Age</th> </tr> </thead> <tbody> <tr> <td>Red Maple</td> <td>45</td> <td>Log/Pole</td> <td>11</td> <td></td> </tr> <tr> <td>White Spruce</td> <td>5</td> <td>Pole/Log</td> <td>9</td> <td></td> </tr> <tr> <td>Northern White Cedar</td> <td>50</td> <td>Pole/Log</td> <td>9</td> <td>134</td> </tr> </tbody> </table>		Canopy Species	% Cover	Size Class	DBH	Age		Red Maple	45	Log/Pole	11		White Spruce	5	Pole/Log	9		Northern White Cedar	50	Pole/Log	9	134	<table border="1"> <thead> <tr> <th>Sub-Canopy Species</th> <th>Density</th> <th>Avg. Height</th> <th>Size</th> </tr> </thead> <tbody> <tr> <td>Balsam Fir</td> <td>Low</td> <td>< 5 feet</td> <td>Sapling</td> </tr> <tr> <td>Black Ash</td> <td>Low</td> <td>< 5 feet</td> <td>Sapling</td> </tr> </tbody> </table>		Sub-Canopy Species	Density	Avg. Height	Size	Balsam Fir	Low	< 5 feet	Sapling	Black Ash	Low	< 5 feet	Sapling			
Canopy Species	% Cover	Size Class	DBH	Age																																			
Red Maple	45	Log/Pole	11																																				
White Spruce	5	Pole/Log	9																																				
Northern White Cedar	50	Pole/Log	9	134																																			
Sub-Canopy Species	Density	Avg. Height	Size																																				
Balsam Fir	Low	< 5 feet	Sapling																																				
Black Ash	Low	< 5 feet	Sapling																																				
29	4123 - Red Oak	Sawtimber Well	2.7	97	81-110	N/A	<p>This stand was not inventoried on the ground during the 2022 YOE Inventory due to the COVID-19 "Stay Home Stay Safe" executive order.</p> <p>The 5 percent of white ash was remotely removed from the canopy data (due to EAB tree kill). Other Estimates such as canopy closure, were made based on the information available from the 2012 YOE inventory, imagery, information volunteered from colleagues, etc. Canopy species DBH sizes were updated based on estimated 10-year growth. The current inventory data is based off the information collected by Jeffrey Major on 3/26/2010 during the 2012 YOE Inventory.</p>																																
<table border="1"> <thead> <tr> <th>Canopy Species</th> <th>% Cover</th> <th>Size Class</th> <th>DBH</th> <th>Age</th> </tr> </thead> <tbody> <tr> <td>Red Maple</td> <td>15</td> <td>Pole/Log</td> <td>8</td> <td></td> </tr> <tr> <td>Red Oak</td> <td>85</td> <td>Log</td> <td>16</td> <td>97</td> </tr> </tbody> </table>		Canopy Species	% Cover	Size Class	DBH	Age		Red Maple	15	Pole/Log	8		Red Oak	85	Log	16	97	<table border="1"> <thead> <tr> <th>Sub-Canopy Species</th> <th>Density</th> <th>Avg. Height</th> <th>Size</th> </tr> </thead> <tbody> <tr> <td>Ironwood</td> <td>Low</td> <td>10 - 20 feet</td> <td>Pole</td> </tr> <tr> <td>Autumn Olive</td> <td>Medium</td> <td>< 5 feet</td> <td>Tall Shrub</td> </tr> <tr> <td>Bigtooth Aspen</td> <td>Medium</td> <td>>20 feet</td> <td>Sapling</td> </tr> </tbody> </table>		Sub-Canopy Species	Density	Avg. Height	Size	Ironwood	Low	10 - 20 feet	Pole	Autumn Olive	Medium	< 5 feet	Tall Shrub	Bigtooth Aspen	Medium	>20 feet	Sapling				
Canopy Species	% Cover	Size Class	DBH	Age																																			
Red Maple	15	Pole/Log	8																																				
Red Oak	85	Log	16	97																																			
Sub-Canopy Species	Density	Avg. Height	Size																																				
Ironwood	Low	10 - 20 feet	Pole																																				
Autumn Olive	Medium	< 5 feet	Tall Shrub																																				
Bigtooth Aspen	Medium	>20 feet	Sapling																																				
30	3202 - Autumn Olive/Honeysuckle	Nonstocked	19.7		Unspecified	No	<p>This stand was not inventoried on the ground during the 2022 YOE Inventory due to the COVID-19 "Stay Home Stay Safe" executive order.</p> <p>The current inventory data is based off the information collected by Jeffrey Major on 4/5/2010 during the 2012 YOE Inventory.</p>																																
31	500 - Water	Nonstocked	0.3	0	Unspecified	No		This is the Thunder Bay River.																															



Stand	Level 4 Cover Type	Size Density	Acres	Stand Age	BA Range	Managed Site	General Comments																									
32	3102 - Grass	Nonstocked	5.5		Unspecified	No	This stand was not inventoried on the ground during the 2022 YOE Inventory due to the COVID-19 "Stay Home Stay Safe" executive order. The current inventory data is based off the information collected by Jeffrey Major on 4/5/2010 during the 2012 YOE Inventory.																									
33	500 - Water	Nonstocked	5.0		Unspecified	No																										
34	6113 - Lowland Maple	Sawtimber Well	5.1	95	Unspecified	N/A	2012 YOE Inventory Comments: small stand that borders the Thunder Bay River.																									
<table border="1"> <thead> <tr> <th>Canopy Species</th> <th>% Cover</th> <th>Size Class</th> <th>DBH</th> <th>Age</th> </tr> </thead> <tbody> <tr> <td>Red Maple</td> <td>90</td> <td>Log</td> <td>13</td> <td>95</td> </tr> <tr> <td>White Oak</td> <td>10</td> <td>Log</td> <td>14</td> <td></td> </tr> </tbody> </table>		Canopy Species	% Cover	Size Class	DBH	Age	Red Maple	90	Log	13	95	White Oak	10	Log	14		<table border="1"> <thead> <tr> <th>Sub-Canopy Species</th> <th>Density</th> <th>Avg. Height</th> <th>Size</th> </tr> </thead> <tbody> <tr> <td>Black Ash</td> <td>Low</td> <td>< 5 feet</td> <td>Sapling</td> </tr> <tr> <td>Autumn Olive</td> <td>Low</td> <td>5 - 10 feet</td> <td>Tall Shrub</td> </tr> </tbody> </table>		Sub-Canopy Species	Density	Avg. Height	Size	Black Ash	Low	< 5 feet	Sapling	Autumn Olive	Low	5 - 10 feet	Tall Shrub	<p>This stand was not inventoried on the ground during the 2022 YOE Inventory due to the COVID-19 "Stay Home Stay Safe" executive order.</p> <p>The 30 percent of black ash was remotely removed from the canopy data (due to EAB tree kill). Other estimates such as canopy closure, were made based on the information available from the 2012 YOE inventory, imagery, information volunteered from colleagues, etc. Canopy species DBH sizes were updated based on estimated 10-year growth. The current inventory data is based off the information collected by Jeffrey Major on 4/5/2010 during the 2012 YOE Inventory.</p>	
Canopy Species	% Cover	Size Class	DBH	Age																												
Red Maple	90	Log	13	95																												
White Oak	10	Log	14																													
Sub-Canopy Species	Density	Avg. Height	Size																													
Black Ash	Low	< 5 feet	Sapling																													
Autumn Olive	Low	5 - 10 feet	Tall Shrub																													
35	42310 - Planted Spruce	Poletimber Well	3.9	65	111-140	N/A	This stand was not inventoried on the ground during the 2022 YOE Inventory due to the COVID-19 "Stay Home Stay Safe" executive order.																									
<table border="1"> <thead> <tr> <th>Canopy Species</th> <th>% Cover</th> <th>Size Class</th> <th>DBH</th> <th>Age</th> </tr> </thead> <tbody> <tr> <td>White Spruce</td> <td>100</td> <td>Pole/Log</td> <td>6</td> <td>65</td> </tr> </tbody> </table>		Canopy Species	% Cover	Size Class	DBH	Age	White Spruce	100	Pole/Log	6	65	<p>Estimates such as canopy closure, were made based on the information available from the 2012 YOE inventory, imagery, information volunteered from colleagues, etc. Canopy species DBH sizes were updated based on estimated 10-year growth. The current inventory data is based off the information collected by Jeffrey Major on 3/23/2010 during the 2012 YOE Inventory.</p>																				
Canopy Species	% Cover	Size Class	DBH	Age																												
White Spruce	100	Pole/Log	6	65																												
36	6113 - Lowland Maple	Sawtimber Well	1.4	95	Unspecified	N/A	This stand was not inventoried on the ground during the 2022 YOE Inventory due to the COVID-19 "Stay Home Stay Safe" executive order.																									
<table border="1"> <thead> <tr> <th>Canopy Species</th> <th>% Cover</th> <th>Size Class</th> <th>DBH</th> <th>Age</th> </tr> </thead> <tbody> <tr> <td>Red Maple</td> <td>90</td> <td>Log</td> <td>13</td> <td>95</td> </tr> <tr> <td>White Oak</td> <td>10</td> <td>Log</td> <td>15</td> <td></td> </tr> </tbody> </table>		Canopy Species	% Cover	Size Class	DBH	Age	Red Maple	90	Log	13	95	White Oak	10	Log	15		<table border="1"> <thead> <tr> <th>Sub-Canopy Species</th> <th>Density</th> <th>Avg. Height</th> <th>Size</th> </tr> </thead> <tbody> <tr> <td>Black Ash</td> <td>Low</td> <td>5 - 10 feet</td> <td>Sapling</td> </tr> </tbody> </table>		Sub-Canopy Species	Density	Avg. Height	Size	Black Ash	Low	5 - 10 feet	Sapling	<p>The 30 percent of black ash was remotely removed from the canopy data (due to EAB tree kill). Other estimates such as canopy closure, were made based on the information available from the 2012 YOE inventory, imagery, information volunteered from colleagues, etc. Canopy species DBH sizes were updated based on estimated 10-year growth. The current inventory data is based off the information collected by Jeffrey Major on 3/26/2010 during the 2012 YOE Inventory.</p>					
Canopy Species	% Cover	Size Class	DBH	Age																												
Red Maple	90	Log	13	95																												
White Oak	10	Log	15																													
Sub-Canopy Species	Density	Avg. Height	Size																													
Black Ash	Low	5 - 10 feet	Sapling																													
37	500 - Water	Nonstocked	0.3		Unspecified	No																										
38	6117 - Lowland Deciduous, Mixed Coniferous	Sawtimber Medium	1.3	95	81-110	N/A	Based solely on imagery, this stand looks to be too wet to harvest.																									



Stand	Level 4 Cover Type	Size Density	Acres	Stand Age	BA Range	Managed Site	General Comments
39	122 - Road/Parking Lot	Nonstocked	1.0		Unspecified	No	<p>This stand was not inventoried on the ground during the 2022 YOE Inventory due to the COVID-19 "Stay Home Stay Safe" executive order.</p> <p>The current inventory data is based off the information collected by Jeffrey Major during the 2012 YOE Inventory.</p>
40	500 - Water	Nonstocked	0.3	0	Unspecified	No	