



Compartment Review Presentation

Atlanta Forest Management Unit

Compartment 54156

Entry Year 2024

Acreage: 1,694

County Presque Isle

Management Area: Hammond Bay Lake Plain

Stand Examiner: Darrick Coy

Legal Description:

T36N R2E Sections 16, 17, and 18

Identified Planning Goals:

To provide for the protection, integrated management and responsible use of a healthy, productive, and undiminished forest resource base for the social, recreational, environmental, and economic benefit of the State of Michigan. Timber harvests prescribed will increase vigor in red pine through thinning and regenerate aspen and oak through clearcutting. Stands and timber sale specifications have been designed to minimize impacts on Black Mountain recreation.

Soil and topography:

Soils are mostly well drained to excessively drained sands. Dominating soil types are kalkaska, roselawn, graycalm, grayling, moncalm, and rubicon-roselawn sands, as well as rifle, carbondale, and tawas organics. Red pine, red oak, and aspen are the dominant cover type species. Overall, the topography is rolling to hilly. The compartment forest habitat types are mostly PArVHa, PArVHa/PArVVb, and unclassified lowland.

Ownership Patterns, Development, and Land Use in and Around the Compartment:

State land ownership is solid except for small parcel in section 18 and lake sixteen areas within section 16. State land borders all sides of the compartment with small parcels of private ownership. Land use within the compartment is primarily recreation due to the compartment being part of the Black Mountain Recreation Area.

Unique Natural Features:

Englemann's spike rush and hills thistle. Other undocumented rare and endangered species may be present. Contact Michigan Natural Features Inventory for more information or reporting.

Archeological, Historical, and Cultural Features:

Sites exist. Contact the State Historical Preservation Office for more information or reporting of new sites.

Special Management Designations or Considerations:

Black Mountain Recreation Area. Lake Sixteen (Dead Man's Marsh) Intermittent Wetland ERA and Natural Area.

Watershed and Fisheries Considerations:

Lake Sixteen.

Wildlife Habitat Considerations:

Mineral Resource and Development Concerns and/or Restrictions

The State-owned Doriva Beach Road sand/gravel pit is less than one mile west, but it has never been leased since the department switched from permitting to leasing, and the extent of remaining usable material is unknown. There is potential for sand & gravel on the upland moraine deposits in the center of the compartment and possibly the glaciolacustrine sediments in the southwest, which should be broadly comparable to the Doriva Beach Rd Pit material. Carbonate bedrock of the Detroit River Group underlies the glacial drift in the compartment, but only east of Lake Sixteen in the compartment might it be shallow enough to have any economic potential. The Detroit River Group has not been mined in the past in this area and potential seems low. Very limited oil & gas exploration has occurred in this area, and there is no known potential for hydrocarbon production from known producing formations beneath the compartment, but there has been some history of oil & gas leasing in the area. There is no known metallic mineral potential in this part of the state.

Vehicle Access:

Access to the compartment is good. Several frequently and infrequently used fire break roads exist. Some access two-tracks will need to be reshaped as logging activities begin and progress. With the high amount of recreational use and timber cutting this YOY, illegal trails created will need to be identified and blocked off as it occurs. No trash was found within the compartment.

View the status of state forest roads open to conventional motorized use within the compartment online using the Michigan DNR interactive roads maps or download printable maps for free.

Survey Needs:

Private ownership located within Section 16.

Recreational Facilities and Opportunities:

Black Mountain Recreation Area: Non-Motorized Pathways open to hiking, bicycling, snowshoeing, cross country skiing, equestrian riding, and wildlife viewing. Snowmobile Trails 99 and 994. Many state forest roads in the compartment are also open to ORV use. The Black Lake State Forest Campground is only a few miles away.

Other significant recreational use of state forest roads exists. View the status of state forest roads open to motorized and non-motorized recreational use within the compartment online using the Michigan DNR interactive roads maps or download printable maps for free.

Fire Protection:

Atlanta DNR office and surrounding VFDs

Additional Compartment Information:

The following reports from the Inventory are attached:

- Total Acres by Cover Type and Age Class
- Cover Type by Harvest Method
- Proposed Treatments – No Limiting Factors
- Proposed Treatments – With Limiting Factors
- Stand Details (Forested and Nonforested)
- Dedicated and Proposed Special Conservation Areas
- Site Condition Details

The following information is displayed, where pertinent, on the attached compartment maps:

- Base feature information, stand boundaries, cover types, and numbers
- Proposed treatments
- Site condition boundaries
- Details on the road access system

Cover Type & Treatments Map

Compartment: 156
 T36N, R02E, Sec. 15-18
 County: Presque Isle
 Unit: Atlanta
 Mgmt Area: Hammond Bay Lake Plain
 YOE: 2024
 Acres: 1693.8 GIS Calculated
 Examiner: Darrick Coy
 Map Revised: 11/16/2022
 Map Phase: Post-Review

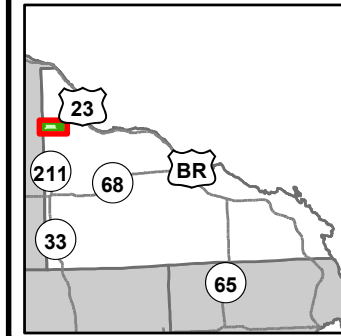

- Miris Corners
- Remonumented Section Corners
- Counties
- DNR - Secondary Forest Road
- DNR - Forest Access Route
- Federal / State / County - Paved Road
- County - Gravel Road
- County - Dirt Road (Seasonal)
- Private - Dirt / Gravel Road
- Horse Trails
- ORV Trails
- ORV Routes
- Snowmobile Trails
- Designated Hiking Trails
- Designated Bicycle Trails
- Designated Equestrian Trails
- Designated Ski Trails
- Designated Multi-Use Trails
- Designated ATV
- Designated ORV Route
- Designated Snowmobile Trails
- Berms
- Parking Lot
- Sign
- Trailhead
- Intermittent Stream
- Lake/Pond
- Lakes and Rivers
- Pipeline
- Powerline
- Compartment Boundary
- Other Treatment - See Comments
- Planting (tree species)
- Clearcut (w/Reserves)
- Harvest, Overstory Removal
- Thinning (Crown, Low, Systematic)
- 412 - Oak Types
- 413 - Aspen
- 419 - Mixed Upland Deciduous
- 421 - Planted Pines
- 422 - Natural Pines
- 429 - Mixed Upland Conifers
- 430 - Upland Mixed Forest
- 611 - Lowland Deciduous Forest
- 612 - Lowland Coniferous Forest
- 613 - Lowland Mixed Forest
- 122 - Roads/Parking Lot
- 310 - Herbaceous Openland
- 330 - Low Density Trees
- 622 - Lowland Shrub
- 623 - Emergent Wetland

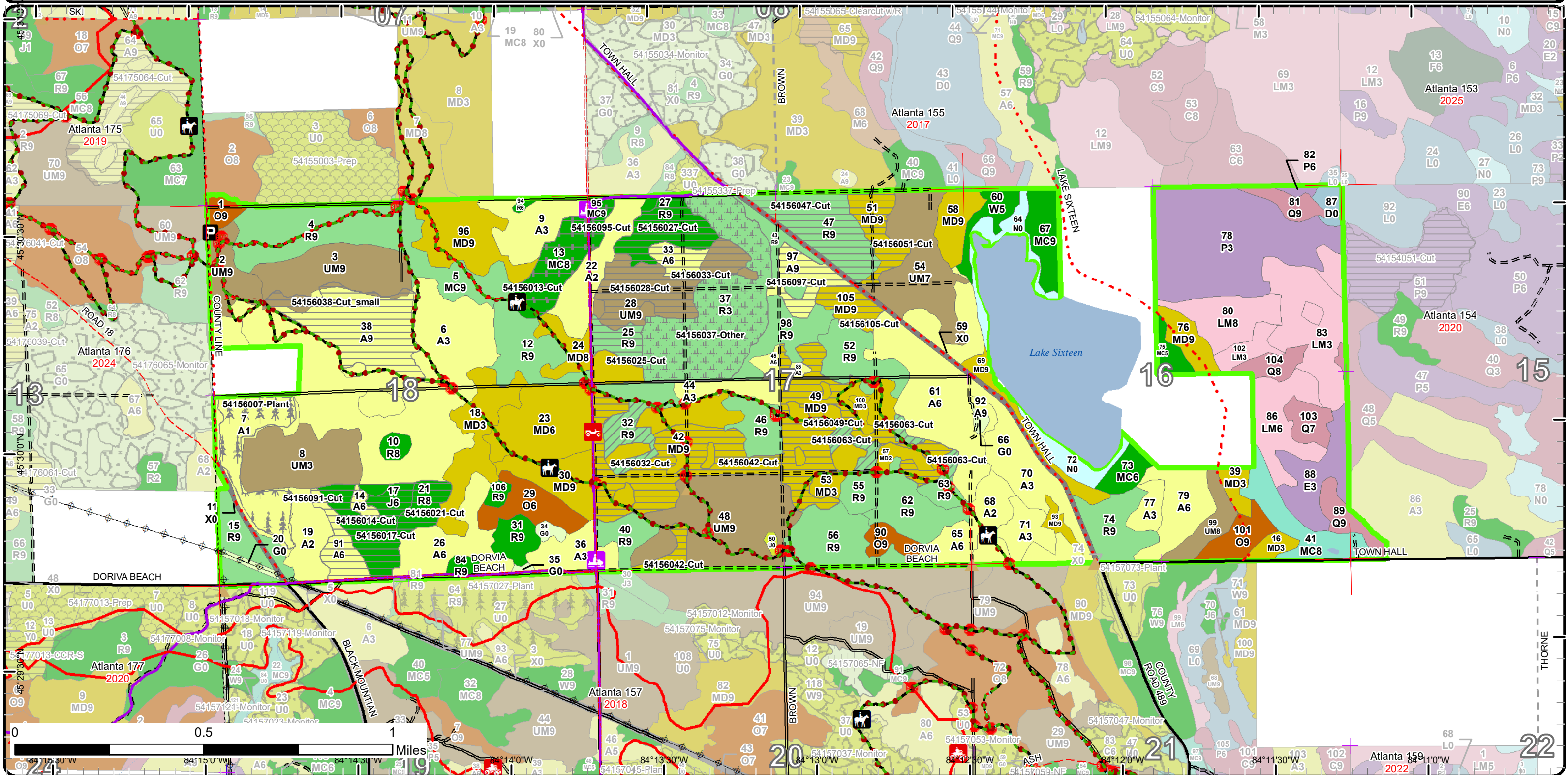

Stand Boundary Map

Compartment: 156
 T36N, R02E, Sec. 15-18
 County: Presque Isle
 Unit: Atlanta
 Mgmt Area: Hammond Bay Lake Plain
 YOE: 2024
 Acres: 1693.8 GIS Calculated
 Examiner: Darrick Coy
 Map Revised: 11/16/2022
 Map Phase: Post-Review

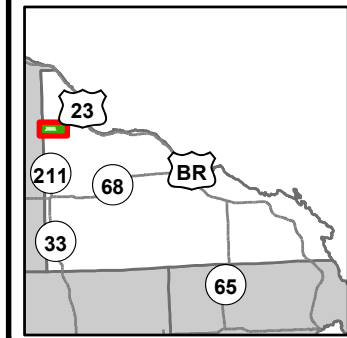

- Miris Corners
- Remonumented Section Corners
- Counties
- DNR - Secondary Forest Road
- DNR - Forest Access Route
- Federal / State / County - Paved Road
- County - Gravel Road
- County - Dirt Road (Seasonal)
- Private - Dirt / Gravel Road
- Horse Trails
- ORV Trails
- ORV Routes
- Snowmobile Trails
- Designated Hiking Trails
- Designated Bicycle Trails
- Designated Equestrian Trails
- Designated Ski Trails
- Designated Multi-Use Trails
- Designated ATV
- Designated ORV Route
- Designated Snowmobile Trails
- Berms
- Parking Lot
- Sign
- Trailhead
- Intermittent Stream
- Lake/Pond
- Lakes and Rivers
- Pipeline
- Powerline
- Compartment Boundary
- Stand Boundaries

- 613 - Lowland Mixed Forest
- 122 - Roads/Parking Lot
- 310 - Herbaceous Openland
- 330 - Low Density Trees
- 622 - Lowland Shrub
- 623 - Emergent Wetland
- 412 - Oak Types
- 413 - Aspen
- 419 - Mixed Upland Deciduous
- 421 - Planted Pines
- 422 - Natural Pines
- 429 - Mixed Upland Conifers
- 430 - Upland Mixed Forest
- 611 - Lowland Deciduous Forest
- 612 - Lowland Coniferous Forest

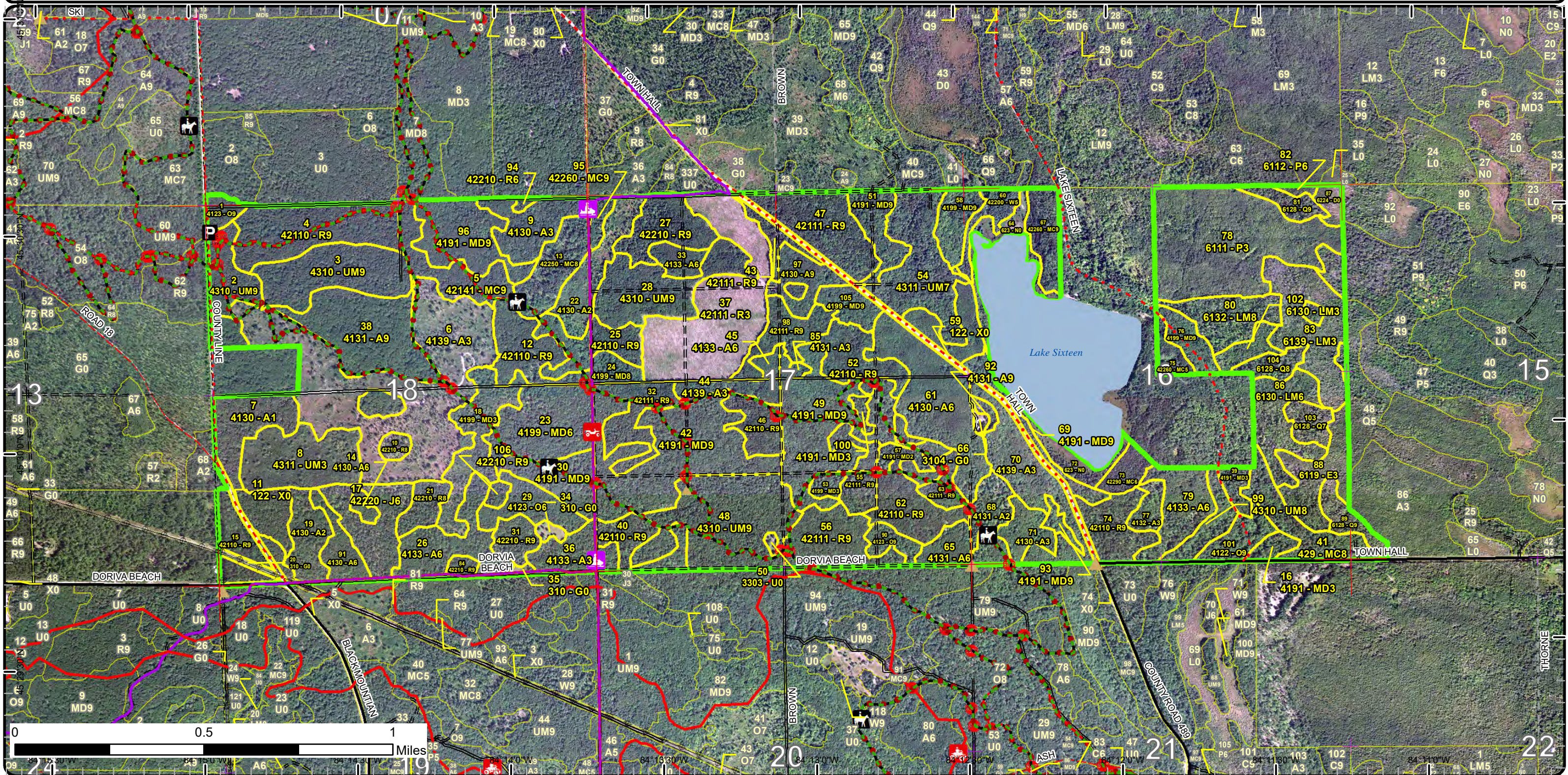

Special Conservation Areas

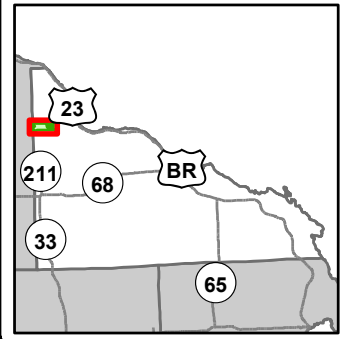

Compartment: 156
 T36N, R02E, Sec. 15-18
 County: Presque Isle
 Unit: Atlanta
 Mgmt Area: Hammond Bay Lake Plain
 YOE: 2024
 Acres: 1693.8 GIS Calculated
 Examiner: Darrick Coy
 Map Revised: 11/16/2022
 Map Phase: Post-Review

- Miris Corners
- Remonumented Section Corners
- Counties
- DNR - Secondary Forest Road
- DNR - Forest Access Route
- Federal / State / County - Paved Road
- County - Gravel Road
- County - Dirt Road (Seasonal)
- Private - Dirt / Gravel Road
- Horse Trails
- ORV Trails
- ORV Routes
- Snowmobile Trails
- Designated Hiking Trails
- Designated Bicycle Trails
- Designated Equestrian Trails
- Designated Ski Trails
- Designated Multi-Use Trails
- Designated ATV
- Designated ORV Route
- Designated Snowmobile Trails
- Berms
- Parking Lot
- Sign
- Trailhead
- Intermittent Stream
- Lake/Pond
- Lakes and Rivers
- Pipeline
- Powerline
- Compartment Boundary
- Available w/ Constraints
- 5B: Maintain for regeneration purposes
- 5C: Delay treatment for age/size class diversity or exceptional site quality
- 2G: Too wet (sensitive soils, does not include access issues)
- 3A: Conservation Values incompatible with harvest at this time
- 3D: Recreational / Scenic values
- Stand Boundaries
- SCA
- Ecological Reference Areas
- Non-Dedicated Natural Areas and National Natural Landmarks
- Trail Head
- Other Habitat Area

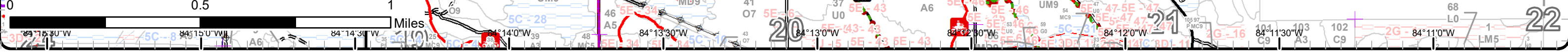
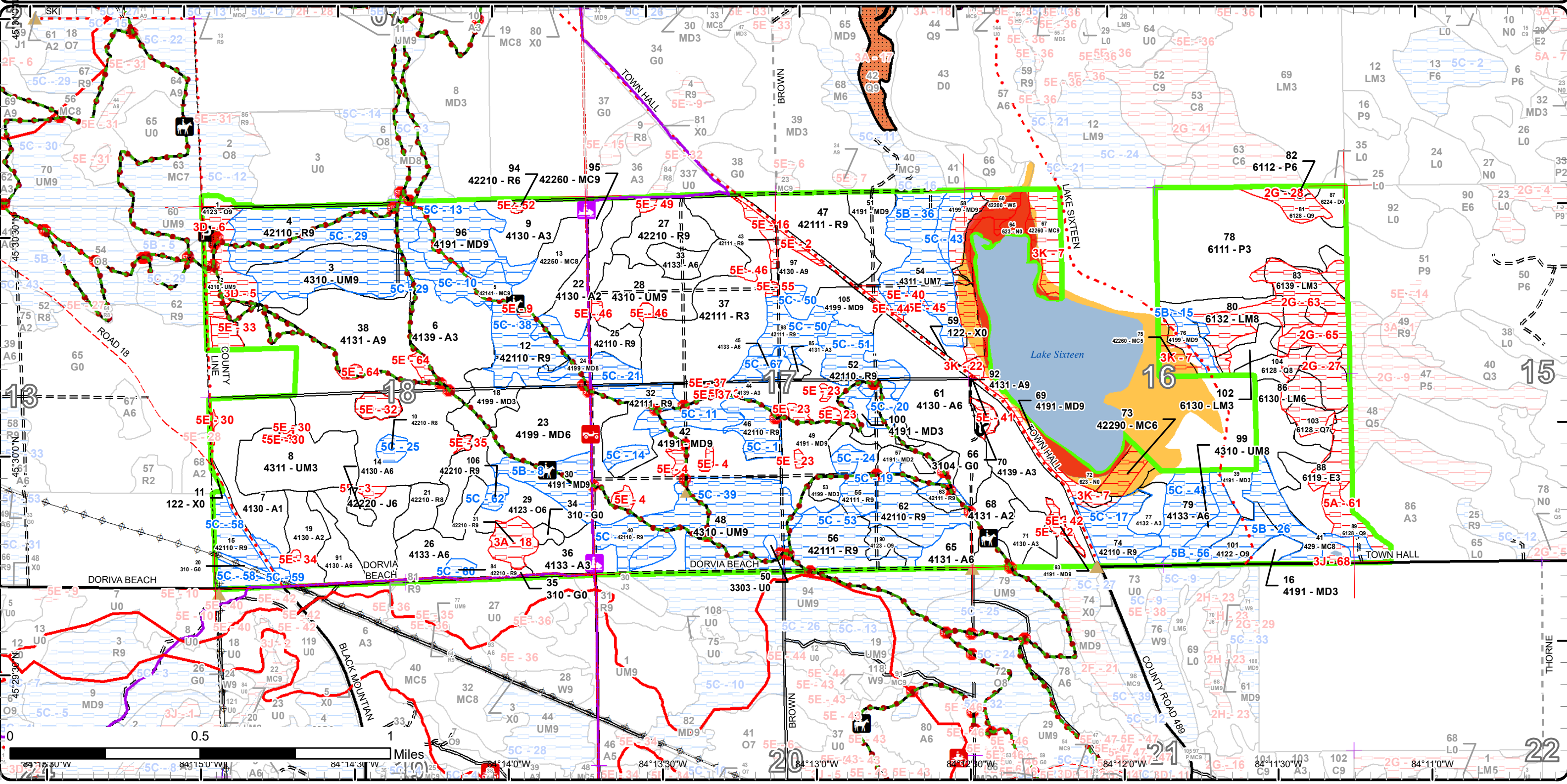

Report 1 – Total Acres by Cover Type and Age Class



Age Class

	Non-Forest	0-9	10-19	20-29	30-39	40-49	50-59	60-69	70-79	80-89	90-99	100-109	110-119	120-129	130-139	140-149	150+	Uneven-Aged	Total
Aspen	0	202	19	26	61	65	3	10	0	0	61	0	0	0	0	0	0	0	447
Herbaceous Openland	6	0	0	0	0	0	0	0	0	0	0	0	0	0	0	0	0	0	6
Jack Pine	0	0	0	0	0	0	21	0	0	0	0	0	0	0	0	0	0	0	21
Low-Density Trees	1	0	0	0	0	0	0	0	0	0	0	0	0	0	0	0	0	0	1
Lowland Aspen/Balsam Poplar	0	0	0	0	69	2	0	0	0	0	0	0	0	0	0	0	0	0	71
Lowland Conifers	0	0	0	0	0	0	0	0	0	0	6	0	0	23	0	0	0	0	29
Lowland Deciduous	0	0	0	0	19	0	0	0	0	0	0	0	0	0	0	0	0	0	19
Lowland Mixed Forest	0	0	0	0	38	0	21	0	0	0	0	0	0	24	0	0	0	0	83
Marsh	21	0	0	0	0	0	0	0	0	0	0	0	0	0	0	0	0	0	21
Mixed Upland Deciduous	0	0	24	18	0	0	30	0	0	73	112	37	0	0	0	0	0	0	294
Natural Mixed Pines	0	0	0	7	5	0	0	0	0	0	22	13	0	0	0	0	0	0	47
Oak	0	0	0	0	0	14	0	0	0	0	6	5	10	0	0	0	0	0	34
Planted Mixed Pines	0	0	0	0	0	0	0	0	0	0	18	0	0	0	0	0	0	0	18
Red Pine	0	58	0	0	0	0	0	0	0	33	256	0	0	8	0	0	0	0	355
Treed Bog	4	0	0	0	0	0	0	0	0	0	0	0	0	0	0	0	0	0	4
Upland Conifers	0	0	0	0	0	0	0	0	0	0	0	19	0	0	0	0	0	0	19
Upland Mixed Forest	0	0	0	30	0	0	0	0	0	97	75	0	0	0	0	0	0	0	202
Urban	14	0	0	0	0	0	0	0	0	0	0	0	0	0	0	0	0	0	14
White Pine	0	0	0	0	8	0	0	0	0	0	0	0	0	0	0	0	0	0	8
Total	46	260	43	81	200	81	75	10	0	203	550	80	10	0	55	0	0	0	1693



Report 2 – Treatment Summary

Atlanta Mgt. Unit

Year of Entry: 2024

Acres of Harvest

Compartment 156

Total Compartment Acres: 1,694

Commercial Harvest - 320
 Harvests with Site Condition - 0
 Next Step Harvest - 0
 Habitat Cut - 0

Cover Type by Harvest Method

	Clearcut	Selection	Patch Clearcut	Seed Tree	Shelterwood	Thinning	Overstory Removal	Salvage	Other	Total Acres
Aspen	69	0	0	0	0	0	0	0	0	69
Jack Pine	20	0	0	0	0	0	0	0	0	20
Mixed Upland Deciduous	105	0	0	0	0	0	0	0	0	105
Natural Mixed Pines	0	0	0	0	0	21	0	0	0	21
Red Pine	59	0	0	0	17	0	0	0	0	77
Upland Mixed Forest	29	0	0	0	0	0	0	0	0	29
Total	282	0	0	0	17	21	0	0	0	320

Proposed and Next Step Treatments by Method

	Harvest	Site Prep	Planting	Seeding	Burning	Pesticide	Monitoring	Other	Non-Forest Mgt.	Total Acres
Current	320	0	24	0	0	0	58	0	0	402
Next Step	0	317	185	0	0	324	554	0	0	1380
Total	320	317	209	0	0	324	554	58	0	1782



S
t
a
n
d

Treatment Name	Acres	Stand CoverType	Size Density	Stand Age	BA Range	Treatment Type	Treatment Method	Cover Type Objective	Age Structure	Habitat Cut
----------------	-------	-----------------	--------------	-----------	----------	----------------	------------------	----------------------	---------------	-------------

Approved Treatments:

7	54156007-Plant	24.2	4130 - Aspen	Sapling Poor	2	Immature	Planting	Initial Plant	42111 - Planted Red Pine, Mixed Deciduous	Even-Aged	No
<p><u>Prescription</u> Plant to red pine. <u>Specs:</u></p> <p><u>Next Step</u> ; Monitoring, Artificial Regen(1yr); Monitoring, Artificial Regen(3yr) <u>Treatments:</u></p> <p><u>Acceptable</u> -rp, aspen, and oak regeneration of medium to well stocking is expected <u>Regen:</u></p> <p><u>Other</u> Percent to Treat = 100% <u>Comment:</u></p> <p><u>Site Condition</u></p> <p><u>Proposed Start Date:</u> 10/1 /2022</p>											
13	54156013-Cut	16.7	42250 - Pine, Oak	Sawtimber Medium	93	51-80	Harvest	Overstory Removal	4191 - Mixed Upland Deciduous with Conifer	Even-Aged	No
<p><u>Prescription</u> -overstory removal <u>Specs:</u> -harvest operations must avoid damaging existing seedlings and saplings in sale specifications -leave 3-10% in area retention (already excluded- see site conditions layer) -leave all white pine -leave 2-3 red pine per acre to fill in low stocked areas after harvest over time -protect snowmobile trail 994 and black mountain non-motorized pathway in timber sale specifications</p> <p><u>Next Step</u> Monitoring, Natural Regen (Re-Inventory) <u>Treatments:</u></p> <p><u>Acceptable</u> -any combination of aspen, oak, maple, and pine of medium to high stocking <u>Regen:</u></p> <p><u>Other</u> -parts of this stand were salvage harvest 15 years ago from tornado damage <u>Comment:</u></p> <p><u>Site Condition</u></p> <p><u>Proposed Start Date:</u> 10/1 /2023</p>											
14	54156014-Cut	2.6	4130 - Aspen	Poletimber Well	58	51-80	Harvest	Clearcut	4211 - Planted Red Pine	Even-Aged	No
<p><u>Prescription</u> -clearcut <u>Specs:</u> -no area retention due to small stand size -protect the Snowmobile Trail 99 in timber sale specifications -require low stumps, reducing, and/or breaking up slash -convert to planted red pine</p> <p><u>Next Step</u> SitePrep, Roller Chopping; SitePrep, Trenching; Pesticide, Skidder - Site Prep; Planting, Initial Plant; Monitoring, Artificial Regen(1yr); <u>Treatments:</u> Pesticide, Skidder - Release; Monitoring, Artificial Regen(3yr)</p> <p><u>Acceptable</u> -fully stocked red pine with minor deciduous associates <u>Regen:</u></p> <p><u>Other</u> <u>Comment:</u></p> <p><u>Site Condition</u></p> <p><u>Proposed Start Date:</u> 10/1 /2023</p>											



S
t
a
n
d

Treatment Name	Acres	Stand CoverType	Size Density	Stand Age	BA Range	Treatment Type	Treatment Method	Cover Type Objective	Age Structure	Habitat Cut
----------------	-------	-----------------	--------------	-----------	----------	----------------	------------------	----------------------	---------------	-------------

17	54156017-Cut	20.1	42220 - Natural Jack Pine	Poletimber Well	59	51-80	Harvest	Clearcut with Retention	4211 - Planted Red Pine	Even-Aged	No
----	--------------	------	---------------------------	-----------------	----	-------	---------	-------------------------	-------------------------	-----------	----

Prescription -clearcut
Specs: -leave 3-10% in area retention (already excluded- see site conditions layer)
 -protect the Snowmobile Trail 99 in timber sale specifications
 -require low stumps, reducing, and/or breaking up slash
 -convert to planted red pine
 -harvest outside of winter to minimize conflicts with trail users
Next Step SitePrep, Roller Chopping; SitePrep, Trenching; Pesticide, Skidder - Site Prep; Planting, Initial Plant; Monitoring, Artificial Regen(1yr);
Treatments: Pesticide, Skidder - Release; Monitoring, Artificial Regen(3yr)
Acceptable -fully stocked red pine with minor deciduous associates
Regen:
Other
Comment:
Site Condition
Proposed Start Date: 10/1 /2023

21	54156021-Cut	8.1	42210 - Natural Red Pine	Sawtimber Medium	91	1-50	Harvest	Clearcut	4211 - Planted Red Pine	Even-Aged	No
----	--------------	-----	--------------------------	------------------	----	------	---------	----------	-------------------------	-----------	----

Prescription -clearcut
Specs: -no area retention due to small stand size
 -protect the Snowmobile Trail 99 in timber sale specifications
 -require low stumps, reducing, and/or breaking up slash
Next Step SitePrep, Roller Chopping; SitePrep, Trenching; Pesticide, Skidder - Site Prep; Planting, Initial Plant; Monitoring, Artificial Regen(1yr);
Treatments: Pesticide, Skidder - Release; Monitoring, Artificial Regen(3yr)
Acceptable -fully stocked red pine with minor deciduous associates
Regen:
Other
Comment:
Site Condition
Proposed Start Date: 10/1 /2023

25	54156025-Cut	7.6	42110 - Planted Red Pine	Sawtimber Well	92	111-140	Harvest	Clearcut	42110 - Planted Red Pine	Even-Aged	No
----	--------------	-----	--------------------------	----------------	----	---------	---------	----------	--------------------------	-----------	----

Prescription -clearcut
Specs: -no retention due to small stand size
 -protect snowmobile trail 994 and black mountain non-motorized pathway in timber sale specifications
Next Step SitePrep, Roller Chopping; SitePrep, Trenching; Pesticide, Skidder - Site Prep; Planting, Initial Plant; Monitoring, Artificial Regen(1yr);
Treatments: Pesticide, Skidder - Release; Monitoring, Artificial Regen(3yr)
Acceptable -fully stocked red pine with a minor component of deciduous species
Regen:
Other
Comment:
Site Condition
Proposed Start Date: 10/1 /2023



Standard

Treatment Name	Acres	Stand CoverType	Size Density	Stand Age	BA Range	Treatment Type	Treatment Method	Cover Type Objective	Age Structure	Habitat Cut
----------------	-------	-----------------	--------------	-----------	----------	----------------	------------------	----------------------	---------------	-------------

27	54156027-Cut	17.1	42210 - Natural Red Pine	Sawtimber Well	83	81-110	Harvest	Clearcut	42110 - Planted Red Pine	Even-Aged	No
----	--------------	------	--------------------------	----------------	----	--------	---------	----------	--------------------------	-----------	----

Prescription -clearcut
Specs: -leave 3-10% in area retention (already excluded- see site conditions layer)
 -protect snowmobile trail 994 and black mountain non-motorized pathway in timber sale specifications
Next Step SitePrep, Roller Chopping; SitePrep, Trenching; Pesticide, Skidder - Site Prep; Planting, Initial Plant; Monitoring, Artificial Regen(1yr);
Treatments: Pesticide, Skidder - Release; Monitoring, Artificial Regen(3yr)

Acceptable -fully stocked red pine with a minor component of other hardwood species
Regen:

Other
Comment:

Site Condition

Proposed Start Date: 10/1 /2023

28	54156028-Cut	28.5	4310 - Pine, Oak Mix	Sawtimber Well	92	141-170	Harvest	Clearcut with Retention	4211 - Planted Red Pine	Even-Aged	No
----	--------------	------	----------------------	----------------	----	---------	---------	-------------------------	-------------------------	-----------	----

Prescription -clearcut -leave 3-10% in area retention (already excluded- see site conditions layer)-protect snowmobile trail 994 and black mountain non-motorized pathway in timber sale specifications
Specs:

Next Step SitePrep, Roller Chopping; SitePrep, Trenching; Pesticide, Skidder - Site Prep; Planting, Initial Plant; Monitoring, Artificial Regen(1yr);
Treatments: Pesticide, Skidder - Release; Monitoring, Artificial Regen(3yr)

Acceptable -fully stocked red pine with minor components of northern hardwood species
Regen:

Other
Comment:

Site Condition

Proposed Start Date: 10/1 /2023

32	54156032-Cut	9.3	42111 - Planted Red Pine, Mixed Deciduous	Sawtimber Well	93	141-170	Harvest	Crown Thinning	4211 - Planted Red Pine	Even-Aged	No
----	--------------	-----	---	----------------	----	---------	---------	----------------	-------------------------	-----------	----

Prescription -mark to cut stand
Specs: -cut pine over 16 inches that do not exhibit old growth characteristics
 -in overstocked pine pockets, improve spacing and residual growth by thinning between crowns removing roughly 1/3rd of the BA
 -overall stand residual BA after marking should be between 90 and 120
 -cut suppressed trees with smaller crowns and low vigor
 -cut aspen or oak as needed for access
 -consider requiring a harvest outside of winter to minimize conflicts with trail users

Next Step
Treatments:

Acceptable
Regen:

Other
Comment:

Site Condition

Proposed Start Date: 10/1 /2023



S
t
a
n
d

Treatment Name	Acres	Stand CoverType	Size Density	Stand Age	BA Range	Treatment Type	Treatment Method	Cover Type Objective	Age Structure	Habitat Cut
----------------	-------	-----------------	--------------	-----------	----------	----------------	------------------	----------------------	---------------	-------------

33	54156033-Cut	6.4	4133 - Aspen, Mixed Pine	Poletimber Well	49	81-110	Harvest	Clearcut	4211 - Planted Red Pine	Even-Aged	No
-----------	---------------------	-----	--------------------------	-----------------	----	--------	---------	----------	-------------------------	-----------	----

Prescription -clearcut
Specs: -no retention due to small stand size
Next Step SitePrep, Trenching; Pesticide, Skidder - Site Prep; Planting, Initial Plant; Monitoring, Artificial Regen(1yr); Pesticide, Skidder -
Treatments: Release; Monitoring, Artificial Regen(3yr)
Acceptable -fully stocked red pine with a minor component of other deciduous species
Regen:
Other
Comment:
Site Condition
Proposed Start Date: 10/1 /2023

37	54156037-Other	58.3	42111 - Planted Red Pine, Mixed Deciduous	Sapling Well	8	Immature	Other	Other	4211 - Planted Red Pine	Even-Aged	No
-----------	-----------------------	------	---	--------------	---	----------	-------	-------	-------------------------	-----------	----

Prescription Pre-commercial thin by hand to remove aspen, red maple and cherry competition. Do not cut any advanced oak regeneration.
Specs:
Next Step
Treatments:
Acceptable Fully stocked planted red pine unsuppressed by red maple, cherry, and aspen competition
Regen:
Other
Comment:
Site Condition
Proposed Start Date: 10/1 /2022

38	54156038-Cut_small	38.7	4131 - Aspen, Oak	Sawtimber Well	91	81-110	Harvest	Clearcut with Retention	4133 - Aspen, Mixed Pine	Even-Aged	No
-----------	---------------------------	------	-------------------	----------------	----	--------	---------	-------------------------	--------------------------	-----------	----

Prescription -clearcut-leave 7-10% retention in pockets and linear strips blending in with topography to minimize visual concerns-concentrate retention around areas heavier only to aspen, along and between trails (leave pockets along trail at least 120ft away), and steep slopes-leave all RP, WP, and beech-mark 1-3 oak/acre to leave for mast, den trees, and aesthetics (use diversity)-protect ski/hiking trail and subcanopy pine in specs and consider winter harvest for area south of ski trails for better aspen sprouting-paint trees along trail for trail grooming navigation (suggest using saps at a max spacing of 100ft)
Specs:
Next Step
Treatments:
Acceptable
Regen:
Other -need to have PVT lot surveyed, couldn't find corners Old next step comments: -aspen, rm, pine and oak regeneration of medium to well
Comment: stocking is expected
Site Condition
Proposed Start Date: 10/1 /2020



S
t
a
n
d

Treatment Name	Acres	Stand CoverType	Size Density	Stand Age	BA Range	Treatment Type	Treatment Method	Cover Type Objective	Age Structure	Habitat Cut
42 54156042-Cut	45.2	4191 - Mixed Upland Deciduous with Conifer	Sawtimber Well	88	111-140	Harvest	Clearcut with Retention	4191 - Mixed Upland Deciduous with Conifer	Even-Aged	No
<p><u>Prescription</u> -clearcut</p> <p><u>Specs:</u> -leave 3-10% in area retention (already excluded- see site conditions layer) -protect snowmobile trail 994 and black mountain non-motorized pathway in timber sale specifications -consider requiring a harvest outside of winter to minimize conflicts with trail users</p> <p><u>Next Step</u> Monitoring, Natural Regen (Intermediate); SitePrep, Trenching; Planting, Interplant; Monitoring, Artificial Regen(1yr); Monitoring, <u>Treatments:</u> Artificial Regen(3yr); Pesticide, Skidder - Site Prep</p> <p><u>Acceptable</u> -aspen, maple, oak, pine, and fir of medium to high stocking</p> <p><u>Regen:</u> -regen survey after 2 growing seasons to ensure minimum stocking is achieved -alternative cover types of aspen, oak, or pine, mixed deciduous are also acceptable</p> <p><u>Other</u> <u>Comment:</u></p> <p><u>Site Condition</u></p> <p><u>Proposed Start Date:</u> 10/1 /2023</p>										
47 54156047-Cut	26.5	42111 - Planted Red Pine, Mixed Deciduous	Sawtimber Well	93	141-170	Harvest	Clearcut with Retention	4211 - Planted Red Pine	Even-Aged	No
<p><u>Prescription</u> -clearcut -leave 3-10% in area retention (already excluded- see site conditions layer)-protect snowmobile trail 994 and black mountain <u>Specs:</u> non-motorized pathway in timber sale specifications</p> <p><u>Next Step</u> SitePrep, Roller Chopping; SitePrep, Trenching; Pesticide, Skidder - Site Prep; Planting, Initial Plant; Monitoring, Artificial Regen(1yr); <u>Treatments:</u> Pesticide, Skidder - Site Prep; Monitoring, Artificial Regen(3yr)</p> <p><u>Acceptable</u> -fully stocked red pine with a minor component of other hardwood species</p> <p><u>Regen:</u></p> <p><u>Other</u> <u>Comment:</u></p> <p><u>Site Condition</u></p> <p><u>Proposed Start Date:</u> 10/1 /2023</p>										
49 54156049-Cut	38.8	4191 - Mixed Upland Deciduous with Conifer	Sawtimber Well	97	111-140	Harvest	Clearcut with Retention	4191 - Mixed Upland Deciduous with Conifer	Even-Aged	No
<p><u>Prescription</u> -clearcut (partial stand harvest)</p> <p><u>Specs:</u> -leave 3-10% in area retention (already excluded- see site conditions layer) -protect snowmobile trail 994 and black mountain non-motorized pathway in timber sale specifications -harvest outside of winter to minimize conflicts with trail users</p> <p><u>Next Step</u> Monitoring, Natural Regen (Intermediate) <u>Treatments:</u></p> <p><u>Acceptable</u> -aspen, maple, oak, pine, and fir of medium to high stocking</p> <p><u>Regen:</u> -regen survey after 2 growing seasons to ensure minimum stocking is achieved -alternative cover types of aspen, oak, or pine, mixed deciduous are also acceptable</p> <p><u>Other</u> <u>Comment:</u></p> <p><u>Site Condition</u></p> <p><u>Proposed Start Date:</u> 10/1 /2023</p>										



S
t
a
n
d

Treatment Name	Acres	Stand CoverType	Size Density	Stand Age	BA Range	Treatment Type	Treatment Method	Cover Type Objective	Age Structure	Habitat Cut
----------------	-------	-----------------	--------------	-----------	----------	----------------	------------------	----------------------	---------------	-------------

51	54156051-Cut	12.4	4191 - Mixed Upland Deciduous with Conifer	Sawtimber Well	103	81-110	Harvest	Clearcut	4133 - Aspen, Mixed Pine	Even-Aged	No
-----------	---------------------	------	--	----------------	-----	--------	---------	----------	--------------------------	-----------	----

Prescription -clearcut
Specs: -leave 3-10% in area retention adjacent to stand 54 east of N-S road
Next Step SitePrep, Roller Chopping; SitePrep, Trenching; Pesticide, Skidder - Site Prep; Planting, Initial Plant; Monitoring, Artificial Regen(1yr);
Treatments: Pesticide, Skidder - Site Prep; Monitoring, Artificial Regen(3yr); Monitoring, Natural Regen (Re-Inve)
Acceptable -fully stocked red pine with a minor component of other hardwood species west of N-S road with planted red pine objective
Regen: -aspen, oak, maple and pine of medium to high stocking east of N-S road with Aspen objective
Other
Comment:
Site Condition
Proposed Start Date: 10/1 /2023

63	54156063-Cut	7.9	42111 - Planted Red Pine, Mixed Deciduous	Sawtimber Well	91	111-140	Harvest	Crown Thinning	4211 - Planted Red Pine	Even-Aged	No
-----------	---------------------	-----	---	----------------	----	---------	---------	----------------	-------------------------	-----------	----

Prescription -mark to cut stand (partial stand harvest)
Specs: -overall stand residual BA after marking should be between 80 to 100
 -improve spacing and residual growth by thinning between crowns
 -cut suppressed trees with smaller crowns and low vigor
 -mark aspen and oak as needed for access
 -ensure equipment has 11ft of operating space
 -protect black mountain non-motorized pathway in timber sale specifications
 -harvest outside of winter to minimize conflicts with trail users
Next Step
Treatments:
Acceptable
Regen:
Other
Comment:
Site Condition
Proposed Start Date: 10/1 /2023

91	54156091-Cut	10.0	4130 - Aspen	Poletimber Well	61	51-80	Harvest	Clearcut	413 - Aspen	Even-Aged	No
-----------	---------------------	------	--------------	-----------------	----	-------	---------	----------	-------------	-----------	----

Prescription -clearcut
Specs: -no area retention due to small stand size
 -protect the Snowmobile Trail 99 in timber sale specifications
Next Step SitePrep, Roller Chopping; SitePrep, Trenching; Pesticide, Skidder - Site Prep; Planting, Initial Plant; Monitoring, Artificial Regen(1yr);
Treatments: Pesticide, Skidder - Release; Monitoring, Artificial Regen(3yr)
Acceptable -aspen, maple, pine, and oak regeneration of medium to well stocking is expected
Regen:
Other
Comment:
Site Condition
Proposed Start Date: 10/1 /2023



S
t
a
n
d

Treatment Name	Acres	Stand CoverType	Size Density	Stand Age	BA Range	Treatment Type	Treatment Method	Cover Type Objective	Age Structure	Habitat Cut
95 54156095-Cut	4.1	42260 - Natural Pine, Mixed Deciduous	Sawtimber Well	93	81-110	Harvest	Overstory Removal	4191 - Mixed Upland Deciduous with Conifer	Even-Aged	No
<p><u>Prescription</u> -overstory removal <u>Specs:</u> -harvest operations must avoid damaging existing seedlings and saplings in sale specifications -no area retention due to small stand size -leave all white pine -leave 2-3 red pine per acre to fill in low stocked areas after harvest over time -protect snowmobile trail 994 and black mountain non-motorized pathway in timber sale specifications</p> <p><u>Next Step</u> Monitoring, Natural Regen (Re-Inventory) <u>Treatments:</u></p> <p><u>Acceptable Regen:</u> -aspen, maple, oak, pine, and fir of medium to high stocking -alternative cover types of aspen, oak, or red maple, conifer are also acceptable</p> <p><u>Other Comment:</u></p> <p><u>Site Condition</u></p> <p><u>Proposed Start Date:</u> 10/1 /2023</p>										
97 54156097-Cut	11.2	4130 - Aspen	Sawtimber Well	93	81-110	Harvest	Clearcut with Retention	4130 - Aspen	Even-Aged	No
<p><u>Prescription</u> -clearcut-leave 3-10% in area retention (already excluded- see site conditions layer) <u>Specs:</u></p> <p><u>Next Step</u> Monitoring, Natural Regen (Re-Inventory) <u>Treatments:</u></p> <p><u>Acceptable Regen:</u> -aspen, oak, maple, fir, and pine of medium to high stocking</p> <p><u>Other Comment:</u></p> <p><u>Site Condition</u></p> <p><u>Proposed Start Date:</u> 10/1 /2023</p>										
105 54156105-Cut	8.5	4199 - Other Mixed Upland Deciduous	Sawtimber Well	97	81-110	Harvest	Clearcut	4139 - Aspen, Mixed Deciduous	Even-Aged	No
<p><u>Prescription</u> -clearcut <u>Specs:</u> -leave 3-10% in area retention (already excluded- see site conditions layer)</p> <p><u>Next Step</u> Monitoring, Natural Regen (Re-Inventory) <u>Treatments:</u></p> <p><u>Acceptable Regen:</u> -aspen, oak, maple, fir, and pine of medium to high stocking</p> <p><u>Other Comment:</u></p> <p><u>Site Condition</u></p> <p><u>Proposed Start Date:</u> 10/1 /2023</p>										

Total Treatment Acreage Proposed: 402.2

Report 4 – Site Conditions

Atlanta Mgt. Unit
Darrick Coy : Examiner

Compartment: 156
Year of Entry: 2024

Availability for Management

Total	Acres	Acres Avail	Acres
Acres	Available	With Condition	Not Available

Dominant Site Conditions

					Dominant Site Conditions										
					5B	5C	2G	3A	3D	3J	3K	5A	5E	ed	
446	404	20	22	Aspen	0	20		0	0			6		16	1
6	6	0	0	Herbaceous Openland											
21	20	0	1	Jack Pine										1	
1	1	0	0	Low-Density Trees											
71	69	0	2	Lowland Aspen/Balsam Poplar			2								
30	7	0	23	Lowland Conifers			15					8			
19	11	0	8	Lowland Deciduous	0		8								
82	32	1	50	Lowland Mixed Forest	1		50					0			
21	21	0	0	Marsh								0			
295	177	88	29	Mixed Upland Deciduous	21	68	1					18		11	
47	22	0	24	Natural Mixed Pines		0						23		1	
35	15	16	3	Oak	10	6		0	3						
18	0	18	0	Planted Mixed Pines		18									
355	136	203	16	Red Pine		203		8				1		7	
4	4	0	0	Treed Bog											
19	1	16	2	Upland Conifers	16					2					
202	63	119	19	Upland Mixed Forest	41	78			14			1		5	
14	14	0	0	Urban		0								0	
	0	0	0	White Pine											
1,686	1,004	481	200	Total Forested Acres	89	393	75	8	17	2	49	8	41	1	
	60%	29%	12%	Relative Percent											

**Due to limitations in the current Site Conditions Analysis tool, all nonforested acres are considered available. Future development will enable analysis of nonforested types.*

Site No.	Dominant Site Cond	Dominant Site Availability	Dominant Site Condition	Acres	Other Site Condition	Other Site Condition	Other Site Condition	Other Site Condition
1	Available		5C: Delay treatment for age/size class diversity or exceptional site quality	11	Unspecified	Unspecified	Unspecified	Unspecified
Comments:								

Report 4 – Site Conditions

Atlanta Mgt. Unit
Darrick Coy : Examiner

Compartment: 156
Year of Entry: 2024

2	Unavailable	5E: Long-Term Retention	2	3G: Other Influence zones - See comments	Unspecified	Unspecified	Unspecified
Comments: -area retention for stand 47							
3	Unavailable	5E: Long-Term Retention	1	Unspecified	Unspecified	Unspecified	Unspecified
Comments: area retention for stand 17							
4	Unavailable	5E: Long-Term Retention	4	Unspecified	Unspecified	Unspecified	Unspecified
Comments: -area retention for stand 42							
5	Unavailable	3D: Recreational / Scenic values	14	Unspecified	Unspecified	Unspecified	Unspecified
Comments: -non-motorized trail head protection and preservation of scenic values							
6	Unavailable	3D: Recreational / Scenic values	3		Unspecified	Unspecified	Unspecified
Comments: -trailhead visual concerns -RP developing underneath oak naturally. Let oak mortalize and RP become established naturally along trail and Black Mountain Rd. Light levels will become increasingly available for RP as oak declines in vigor/mortalizes.							
7	Unavailable	3K: Rare or unique landforms	56	Unspecified	Unspecified	Unspecified	Unspecified
Comments: -300ft protection zone for the Lake Sixteen Intermittent Wetland ERA (Dead Man's Marsh)							

Report 4 – Site Conditions

Atlanta Mgt. Unit
Darrick Coy : Examiner

Compartment: 156
Year of Entry: 2024

8	Available	5B: Maintain for regeneration purposes	16	Unspecified	Unspecified	Unspecified	Unspecified
Comments: -many cavity oak trees important to wildlife -a fair amount of oak will fail to stump sprout, if cut							
9	Unavailable	5E: Long-Term Retention	1	Unspecified	Unspecified	Unspecified	Unspecified
Comments: -area retention for stand 13							
10	Available	5C: Delay treatment for age/size class diversity or exceptional site quality	18	Unspecified	Unspecified	Unspecified	Unspecified
Comments:							
11	Available	5C: Delay treatment for age/size class diversity or exceptional site quality	17	Unspecified	Unspecified	Unspecified	Unspecified
Comments:							
13	Available	5C: Delay treatment for age/size class diversity or exceptional site quality	25	5B: Maintain for regeneration purposes	Unspecified	Unspecified	Unspecified
Comments: -high adv white pine with potential legacy red pines in east half							
14	Available	5C: Delay treatment for age/size class diversity or exceptional site quality	3	Unspecified	Unspecified	Unspecified	Unspecified
Comments:							

Report 4 – Site Conditions

Atlanta Mgt. Unit
Darrick Coy : Examiner

Compartment: 156
Year of Entry: 2024

15	Available	5B: Maintain for regeneration purposes	5	Unspecified	Unspecified	Unspecified	Unspecified
Comments:							
16	Unavailable	5E: Long-Term Retention	3	3G: Other Influence zones - See comments	Unspecified	Unspecified	Unspecified
Comments: -stand was added as retention for large clearcut to adjacent west							
17	Available	5C: Delay treatment for age/size class diversity or exceptional site quality	15	Unspecified	Unspecified	Unspecified	Unspecified
Comments:							
18	Unavailable	3A: Conservation Values incompatible with harvest at this time	8	Unspecified	Unspecified	Unspecified	Unspecified
Comments: -leave untreated for future potential old growth, oldest RP in compartment							
19	Available	5C: Delay treatment for age/size class diversity or exceptional site quality	5	3D: Recreational / Scenic values	Unspecified	Unspecified	Unspecified
Comments: -more open grown RP with natural RP regeneration coming in underneath -thinning not necessary -let RP develop and re-evaluate next yoe							
20	Available	5C: Delay treatment for age/size class diversity or exceptional site quality	7	5B: Maintain for regeneration purposes	Unspecified	Unspecified	Unspecified
Comments:							

Report 4 – Site Conditions

Atlanta Mgt. Unit
Darrick Coy : Examiner

Compartment: 156
Year of Entry: 2024

21	Available	5C: Delay treatment for age/size class diversity or exceptional site quality	14	Unspecified	Unspecified	Unspecified	Unspecified
Comments: -leaving for trail visual with large cuts to the NE-aspen decline and mortality along the trail is expected							
22	Unavailable	3K: Rare or unique landforms	1	Unspecified	Unspecified	Unspecified	Unspecified
Comments: -protection zone for the Lake Sixteen Intermittent Wetland ERA (Dead Man's Marsh)							
23	Unavailable	5E: Long-Term Retention	4	Unspecified	Unspecified	Unspecified	Unspecified
Comments: -area retention for stand 49							
24	Available	5C: Delay treatment for age/size class diversity or exceptional site quality	3	Unspecified	Unspecified	Unspecified	Unspecified
Comments:							
25	Available	5C: Delay treatment for age/size class diversity or exceptional site quality	3	Unspecified	Unspecified	Unspecified	Unspecified
Comments:							
26	Available	5B: Maintain for regeneration purposes	26	Unspecified	Unspecified	Unspecified	Unspecified
Comments:							

Report 4 – Site Conditions

Atlanta Mgt. Unit
Darrick Coy : Examiner

Compartment: 156
Year of Entry: 2024

27	Unavailable	2G: Too wet (sensitive soils, does not include access issues)	31	Unspecified	Unspecified	Unspecified	Unspecified
Comments:							
28	Unavailable	2G: Too wet (sensitive soils, does not include access issues)	8	Unspecified	Unspecified	Unspecified	Unspecified
Comments:							
29	Available	5C: Delay treatment for age/size class diversity or exceptional site quality	63		Unspecified	Unspecified	Unspecified
Comments:							
30	Unavailable	5E: Long-Term Retention	1	Unspecified	Unspecified	Unspecified	Unspecified
Comments:							
31	Unspecified	Unspecified	1		Unspecified		
Comments:							
32	Unavailable	5E: Long-Term Retention	4	Unspecified	Unspecified	Unspecified	Unspecified
Comments:							
33	Unavailable	5E: Long-Term Retention	4	Unspecified	Unspecified	Unspecified	Unspecified
Comments:							

Report 4 – Site Conditions

Atlanta Mgt. Unit
Darrick Coy : Examiner

Compartment: 156
Year of Entry: 2024

34	Unavailable	5E: Long-Term Retention	0	Unspecified	Unspecified	Unspecified	Unspecified
Comments:							
35	Unavailable	5E: Long-Term Retention	1	Unspecified	Unspecified	Unspecified	Unspecified
Comments:							
36	Available	5B: Maintain for regeneration purposes	31	Unspecified	Unspecified	Unspecified	Unspecified
Comments:							
37	Unavailable	5E: Long-Term Retention	0	Unspecified	Unspecified	Unspecified	Unspecified
Comments:							
38	Available	5C: Delay treatment for age/size class diversity or exceptional site quality	20	Unspecified	Unspecified	Unspecified	Unspecified
Comments:							
39	Available	5C: Delay treatment for age/size class diversity or exceptional site quality	51	Unspecified	Unspecified	Unspecified	Unspecified
Comments:							
40	Unavailable	5E: Long-Term Retention	0	Unspecified	Unspecified	Unspecified	Unspecified
Comments:							

Report 4 – Site Conditions

Atlanta Mgt. Unit
Darrick Coy : Examiner

Compartment: 156
Year of Entry: 2024

41	Unavailable	5E: Long-Term Retention	2	(Inactive)3I: Historical / archeological (add locked comments)	Unspecified	Unspecified	Unspecified
Comments:							
42	Unavailable	5E: Long-Term Retention	3	2F: Too steep	Unspecified	Unspecified	Unspecified
Comments:							
43	Available	5C: Delay treatment for age/size class diversity or exceptional site quality	5	Unspecified	Unspecified	Unspecified	Unspecified
Comments:							
44	Unavailable	5E: Long-Term Retention	1	Unspecified	Unspecified	Unspecified	Unspecified
Comments:							
45	Unavailable	5E: Long-Term Retention	0	Unspecified	Unspecified	Unspecified	Unspecified
Comments:							
46	Unavailable	5E: Long-Term Retention	3	Unspecified	Unspecified	Unspecified	Unspecified
Comments: -area retention for stand 28							
48	Available	5C: Delay treatment for age/size class diversity or exceptional site quality	17	Unspecified	Unspecified	Unspecified	Unspecified
Comments:							

Report 4 – Site Conditions

Atlanta Mgt. Unit
Darrick Coy : Examiner

Compartment: 156
Year of Entry: 2024

49	Unavailable	5E: Long-Term Retention	1	Unspecified	Unspecified	Unspecified	Unspecified
Comments: -area retention for stand 27							
50	Available	5C: Delay treatment for age/size class diversity or exceptional site quality	16	Unspecified	Unspecified	Unspecified	Unspecified
Comments:							
51	Available	5C: Delay treatment for age/size class diversity or exceptional site quality	16	Unspecified	Unspecified	Unspecified	Unspecified
Comments:							
52	Unavailable	5E: Long-Term Retention	1	Unspecified	Unspecified	Unspecified	Unspecified
Comments: -area retention for stand 9							
53	Available	5C: Delay treatment for age/size class diversity or exceptional site quality	52	Unspecified	Unspecified	Unspecified	Unspecified
Comments:							
54	Available	5C: Delay treatment for age/size class diversity or exceptional site quality	9	Unspecified	Unspecified	Unspecified	Unspecified
Comments:							

Report 4 – Site Conditions

Atlanta Mgt. Unit
Darrick Coy : Examiner

Compartment: 156
Year of Entry: 2024

55	Unavailable	5E: Long-Term Retention	1	Unspecified	Unspecified	Unspecified	Unspecified
Comments: area retention for stand 97							
56	Available	5B: Maintain for regeneration purposes	10	Unspecified	Unspecified	Unspecified	Unspecified
Comments:							
58	Available	5C: Delay treatment for age/size class diversity or exceptional site quality	13	Unspecified	Unspecified	Unspecified	Unspecified
Comments:							
59	Available	5C: Delay treatment for age/size class diversity or exceptional site quality	3	Unspecified	Unspecified	Unspecified	Unspecified
Comments:							
60	Available	5C: Delay treatment for age/size class diversity or exceptional site quality	3	Unspecified	Unspecified	Unspecified	Unspecified
Comments:							
61	Unavailable	5A: Not able to obtain desirable regeneration	8	Unspecified	Unspecified	Unspecified	Unspecified
Comments:							

Report 4 – Site Conditions

Atlanta Mgt. Unit
Darrick Coy : Examiner

Compartment: 156
Year of Entry: 2024

62	Available	5C: Delay treatment for age/size class diversity or exceptional site quality	2	Unspecified	Unspecified	Unspecified	Unspecified
Comments:							
63	Unavailable	2G: Too wet (sensitive soils, does not include access issues)	29	Unspecified	Unspecified	Unspecified	Unspecified
Comments:							
64	Unavailable	5E: Long-Term Retention	3	3D: Recreational / Scenic values	Unspecified	Unspecified	Unspecified
Comments: Aggregate retention for harvest in stand 38, between two trails (A9 in 2021).							
65	Unavailable	2G: Too wet (sensitive soils, does not include access issues)	8	Unspecified	Unspecified	Unspecified	Unspecified
Comments:							
67	Available	5C: Delay treatment for age/size class diversity or exceptional site quality	3	Unspecified	Unspecified	Unspecified	Unspecified
Comments:							
68	Unavailable	3J: Water quality / BMPs (stream, river, or lake)	2	Unspecified	Unspecified	Unspecified	Unspecified
Comments:							



Report 5 – PROPOSED SPECIAL CONSERVATION AREA* (SCA) DETAILS

* This is a partial list of SCAs for this compartment. Not included are those areas identified under other Department initiatives (Natural Rivers, Deer Wintering Areas, etc.). Those will be identified in separate, future map and report products.

SCA Name	SCA Category	Detail Type	Recommendation	Acres
Black Mountain Non-Motorized Pathway	Concentrated Recreation Area	Trail Head	SCA Proposa	1
Comments				



Report 6 – EXISTING SPECIAL CONSERVATION AREA DETAILS

* This is a list of SCA's for this compartment along with a 1/4 mile buffer surrounding the compartment. Refer to the Special Conservation Area Map for locations of the below listed Conservation Areas.

Conservation Area	Type	Description
SCA	Non-Dedicated Natural Areas and National Natural Landmarks	This category is comprised of those Natural, Wilderness and Wild Areas that have been nominated or proposed for legal dedication, but for which legal dedication by legislature has not occurred. The nomination process is defined by Part 351, Wilderness and Natural Areas, of the Natural Resources and Environmental Protection Act, 1994 PA 451. The program is administered by the DNR. Nominations require the submittal of a Natural Areas Nomination Packet to the DNR. This is an active program, with proposed sites in various stages of review. Final dedication of nominated Natural, Wilderness and Wild Areas is accomplished through legislative action.
HCVA	Legally dedicated Natural Areas, Wilderness or Wild Areas	The nomination process is defined by Part 351, Wilderness and Natural Areas, of the Natural Resources and Environmental Protection Act, 1994 PA 451. The program is administered by the DNR. Nominations require the submittal of a Natural Areas Nomination Packet to the DNR. This is an active program, with proposed sites in various stages of review. Final dedication of nominated Natural, Wilderness and Wild Areas is accomplished through legislative action.
ERA	Ecological Reference Areas	Ecological Reference Areas (ERAs) are high quality examples of natural communities that have been identified as Element Occurrences (EOs) by the Michigan Natural Features Inventory (MNFI) within the context of their natural community classification system. Element Occurrences with viability ranks of A (Excellent) or B (Good) and a Global (G) or State (S) element (rarity) ranking of endangered (1), threatened (2), or rare (3) serve as an initial base of ERAs. They may be located upon any ownership in the State. The system is comprised of individual or associations of natural community types that are managed for restoration and maintenance of natural ecological processes and values. The public may submit recommendations for lands as ERAs using the DNR Conservation Area Recommendation Form.



Stand	Level 4 Cover Type	Size Density	Acres	Stand Age	BA Range	Managed Site	General Comments		
1	4123 - Red Oak	Sawtimber Well	4.5	103	51-80	N/A	-borders recreation parking lot -a lot amount of natural rp coming in under large oak -A LOT OF RECREATIONAL ACTIVITY.		
Canopy Species		% Cover	Size Class	DBH	Age	Sub-Canopy Species	Density	Avg. Height	Size
Red Pine		20	Log	13		Red Pine	High	Variable	Sapling
Bigtooth Aspen		10	Log/Pole	10		Red Oak	Low	Variable	Sapling
Red Oak		70	Log/XLog	14	103	Red Maple	Medium	Variable	Sapling
2	4310 - Pine, Oak Mix	Sawtimber Well	14.0	85	111-140	N/A	-steep south of ski trail passing through e-w-mixed stand-left as buffer-adv wp thick in south half		
Canopy Species		% Cover	Size Class	DBH	Age	Sub-Canopy Species	Density	Avg. Height	Size
Bigtooth Aspen		30	Log/Pole	11		Red Maple	Medium	Variable	Sapling
Red Oak		20	Log/Pole	13	103	Red Oak	Medium	Variable	Sapling
White Pine		7	Log/Pole	10		White Pine	Medium	Variable	Sapling
Red Pine		43	Log/Pole	12	85	Red Pine	Low	Variable	Sapling
						Beech	Low	Variable	Sapling
3	4310 - Pine, Oak Mix	Sawtimber Well	32.0	84	81-110	N/A	-Dare the mountain- 54-049-94-01-cut 1996-left all rp, wp, and oak (west half of stand cut in sale only)-more open mixed stand of oak and rp-fair amount of oak mast trees-some dense subcanopy growth of rm and oak but is patchy-subcanopy rm 30% and oak 30%-some pine regen coming in in small pockets-evidence of good rp regen underneath oak in small adj nw oak stand		
Canopy Species		% Cover	Size Class	DBH	Age	Sub-Canopy Species	Density	Avg. Height	Size
Red Pine		50	Log/XLog	15	84	Red Maple	Medium	Variable	Sapling
Red Oak		40	Log	13		Beech	Low	Variable	Sapling
Bigtooth Aspen		5	Log/Pole	10		Red Oak	Medium	Variable	Sapling
White Pine		5	Log	13		White Pine	Low	Variable	Sapling
4	42110 - Planted Red Pine	Sawtimber Well	35.3	93	111-140	N/A	-most red pine have full crowns with good growing space except along trail-ski/hiking trail through stand-rm subcanopy coverage 40%-oak subcanopy coverage 20%-residual BA for area thinned this entry is 127-the west thinned portion was treated as an inclusion since the overall stand 4 BA is 110-140-west thinning was completed 2/17/17		
Canopy Species		% Cover	Size Class	DBH	Age	Sub-Canopy Species	Density	Avg. Height	Size
Red Oak		15	Log/Pole	13		Red Maple	Medium	Variable	Sapling
White Pine		5	Log/Pole	13		Red Oak	Medium	Variable	Sapling
Red Pine		80	Log/XLog	15	93	Beech	Low	Variable	Sapling
5	42141 - Planted Mixed Pine, Mixed Deciduous	Sawtimber Well	17.9	90	111-140	N/A			
Canopy Species		% Cover	Size Class	DBH	Age	Sub-Canopy Species	Density	Avg. Height	Size
Bigtooth Aspen		5	Pole/Log	8		Beech	Low	Variable	Sapling
Red Pine		50	Log	14	90	Red Oak	Low	Variable	Sapling
Jack Pine		15	Pole/Log	8		Red Maple	Low	Variable	Sapling
Red Oak		30	Log/Pole	12					



Stand	Level 4 Cover Type	Size Density	Acres	Stand Age	BA Range	Managed Site	General Comments																																													
6	4139 - Aspen, Mixed Deciduous	Sapling Well	99.2	7	1-50	N/A	-stand was clearcut 7/2/15-more rp and mast oak trees in sw 20 acres of stand, some natural rp regen-better oak regen with less aspen suppression in areas with more residual overstory pine or oak-minimal browse on oak-regen is 5-10ft tall																																													
<table border="1"> <thead> <tr> <th>Canopy Species</th> <th>% Cover</th> <th>Size Class</th> <th>DBH</th> <th>Age</th> </tr> </thead> <tbody> <tr> <td>Bigtooth Aspen</td> <td>50</td> <td>Sapling</td> <td>1</td> <td>7</td> </tr> <tr> <td>Red Pine</td> <td>10</td> <td>Log/Pole</td> <td>13</td> <td></td> </tr> <tr> <td>White Pine</td> <td>3</td> <td>Log/Pole</td> <td>11</td> <td></td> </tr> <tr> <td>Red Oak</td> <td>5</td> <td>Log/XLog</td> <td>17</td> <td></td> </tr> <tr> <td>Red Oak</td> <td>15</td> <td>Sapling</td> <td>1</td> <td></td> </tr> <tr> <td>Red Maple</td> <td>15</td> <td>Sapling</td> <td>1</td> <td></td> </tr> <tr> <td>Jack Pine</td> <td>2</td> <td>Sapling</td> <td>1</td> <td></td> </tr> </tbody> </table>								Canopy Species	% Cover	Size Class	DBH	Age	Bigtooth Aspen	50	Sapling	1	7	Red Pine	10	Log/Pole	13		White Pine	3	Log/Pole	11		Red Oak	5	Log/XLog	17		Red Oak	15	Sapling	1		Red Maple	15	Sapling	1		Jack Pine	2	Sapling	1						
Canopy Species	% Cover	Size Class	DBH	Age																																																
Bigtooth Aspen	50	Sapling	1	7																																																
Red Pine	10	Log/Pole	13																																																	
White Pine	3	Log/Pole	11																																																	
Red Oak	5	Log/XLog	17																																																	
Red Oak	15	Sapling	1																																																	
Red Maple	15	Sapling	1																																																	
Jack Pine	2	Sapling	1																																																	
7	4130 - Aspen	Sapling Poor	30.1	2	Immature	N/A	Herbicide application was completed on 6/23/22. Trenching for the planting of red pine was completed on 5/27/2022. -felling complete 2/8/2018 -rollerchopping complete, check lineage																																													
<table border="1"> <thead> <tr> <th>Canopy Species</th> <th>% Cover</th> <th>Size Class</th> <th>DBH</th> <th>Age</th> </tr> </thead> <tbody> <tr> <td>Red Maple</td> <td>30</td> <td>Sapling</td> <td>1</td> <td></td> </tr> <tr> <td>Bigtooth Aspen</td> <td>70</td> <td>Sapling</td> <td>1</td> <td>2</td> </tr> </tbody> </table>								Canopy Species	% Cover	Size Class	DBH	Age	Red Maple	30	Sapling	1		Bigtooth Aspen	70	Sapling	1	2																														
Canopy Species	% Cover	Size Class	DBH	Age																																																
Red Maple	30	Sapling	1																																																	
Bigtooth Aspen	70	Sapling	1	2																																																
8	4311 - Pine, Aspen Mix	Sapling Well	30.1	25	1-50	N/A	-good mix of healthy regen																																													
<table border="1"> <thead> <tr> <th>Canopy Species</th> <th>% Cover</th> <th>Size Class</th> <th>DBH</th> <th>Age</th> </tr> </thead> <tbody> <tr> <td>Bigtooth Aspen</td> <td>55</td> <td>Sapling</td> <td>3</td> <td>25</td> </tr> <tr> <td>Jack Pine</td> <td>45</td> <td>Sapling</td> <td>3</td> <td>24</td> </tr> </tbody> </table>								Canopy Species	% Cover	Size Class	DBH	Age	Bigtooth Aspen	55	Sapling	3	25	Jack Pine	45	Sapling	3	24																														
Canopy Species	% Cover	Size Class	DBH	Age																																																
Bigtooth Aspen	55	Sapling	3	25																																																
Jack Pine	45	Sapling	3	24																																																
9	4130 - Aspen	Sapling Well	18.0	4	Immature	N/A	-cut 6/6/18																																													
<table border="1"> <thead> <tr> <th>Canopy Species</th> <th>% Cover</th> <th>Size Class</th> <th>DBH</th> <th>Age</th> </tr> </thead> <tbody> <tr> <td>Red Oak</td> <td>3</td> <td>Log</td> <td>13</td> <td></td> </tr> <tr> <td>Red Pine</td> <td>3</td> <td>Log</td> <td>13</td> <td></td> </tr> <tr> <td>Red Maple</td> <td>15</td> <td>Sapling</td> <td>1</td> <td></td> </tr> <tr> <td>White Pine</td> <td>5</td> <td>Sapling</td> <td>3</td> <td></td> </tr> <tr> <td>Red Oak</td> <td>14</td> <td>Sapling</td> <td>1</td> <td></td> </tr> <tr> <td>Bigtooth Aspen</td> <td>60</td> <td>Sapling</td> <td>1</td> <td>4</td> </tr> </tbody> </table>								Canopy Species	% Cover	Size Class	DBH	Age	Red Oak	3	Log	13		Red Pine	3	Log	13		Red Maple	15	Sapling	1		White Pine	5	Sapling	3		Red Oak	14	Sapling	1		Bigtooth Aspen	60	Sapling	1	4										
Canopy Species	% Cover	Size Class	DBH	Age																																																
Red Oak	3	Log	13																																																	
Red Pine	3	Log	13																																																	
Red Maple	15	Sapling	1																																																	
White Pine	5	Sapling	3																																																	
Red Oak	14	Sapling	1																																																	
Bigtooth Aspen	60	Sapling	1	4																																																
10	42210 - Natural Red Pine	Sawtimber Medium	3.1	92	51-80	N/A	-stand was clearcut 7/2/15 -more rp and mast oak trees in sw 20 acres of stand, some natural rp regen -better oak regen with less aspen suppression in areas with more residual overstory pine or oak -minimal browse on oak -regen is 5-10ft tall																																													
<table border="1"> <thead> <tr> <th>Canopy Species</th> <th>% Cover</th> <th>Size Class</th> <th>DBH</th> <th>Age</th> <th>Sub-Canopy Species</th> <th>Density</th> <th>Avg. Height</th> <th>Size</th> </tr> </thead> <tbody> <tr> <td>Red Pine</td> <td>77</td> <td>Log/Pole/XLog</td> <td>13</td> <td>92</td> <td>White Pine</td> <td>Low</td> <td>Variable</td> <td>Sapling</td> </tr> <tr> <td>White Pine</td> <td>3</td> <td>Log/Pole</td> <td>11</td> <td></td> <td>Red Pine</td> <td>Medium</td> <td>Variable</td> <td>Sapling</td> </tr> <tr> <td>Red Oak</td> <td>20</td> <td>XLog/Log</td> <td>22</td> <td>92</td> <td>Bigtooth Aspen</td> <td>Medium</td> <td>10 - 20 feet</td> <td>Sapling</td> </tr> <tr> <td></td> <td></td> <td></td> <td></td> <td></td> <td>Red Oak</td> <td>Medium</td> <td>10 - 20 feet</td> <td>Sapling</td> </tr> </tbody> </table>								Canopy Species	% Cover	Size Class	DBH	Age	Sub-Canopy Species	Density	Avg. Height	Size	Red Pine	77	Log/Pole/XLog	13	92	White Pine	Low	Variable	Sapling	White Pine	3	Log/Pole	11		Red Pine	Medium	Variable	Sapling	Red Oak	20	XLog/Log	22	92	Bigtooth Aspen	Medium	10 - 20 feet	Sapling						Red Oak	Medium	10 - 20 feet	Sapling
Canopy Species	% Cover	Size Class	DBH	Age	Sub-Canopy Species	Density	Avg. Height	Size																																												
Red Pine	77	Log/Pole/XLog	13	92	White Pine	Low	Variable	Sapling																																												
White Pine	3	Log/Pole	11		Red Pine	Medium	Variable	Sapling																																												
Red Oak	20	XLog/Log	22	92	Bigtooth Aspen	Medium	10 - 20 feet	Sapling																																												
					Red Oak	Medium	10 - 20 feet	Sapling																																												
11	122 - Road/Parking Lot	Nonstocked	3.6			No																																														



Stand	Level 4 Cover Type	Size Density	Acres	Stand Age	BA Range	Managed Site	General Comments																																					
12	42110 - Planted Red Pine	Sawtimber Well	19.9	93	111-140	N/A	-completed cutting 12/9/16-residual BA is 117 post harvest-1/6th-1/5th live crown-trees are healthy but growing bit slower																																					
<table border="1"> <thead> <tr> <th>Canopy Species</th> <th>% Cover</th> <th>Size Class</th> <th>DBH</th> <th>Age</th> </tr> </thead> <tbody> <tr> <td>Bigtooth Aspen</td> <td>5</td> <td>Log/Pole</td> <td>12</td> <td></td> </tr> <tr> <td>Red Pine</td> <td>90</td> <td>Log</td> <td>14</td> <td>93</td> </tr> <tr> <td>Red Oak</td> <td>5</td> <td>Log/Pole</td> <td>13</td> <td></td> </tr> </tbody> </table>		Canopy Species	% Cover	Size Class	DBH	Age	Bigtooth Aspen	5	Log/Pole	12		Red Pine	90	Log	14	93	Red Oak	5	Log/Pole	13		<table border="1"> <thead> <tr> <th>Sub-Canopy Species</th> <th>Density</th> <th>Avg. Height</th> <th>Size</th> </tr> </thead> <tbody> <tr> <td>Beech</td> <td>Low</td> <td>5 - 10 feet</td> <td>Sapling</td> </tr> <tr> <td>Red Maple</td> <td>Low</td> <td>5 - 10 feet</td> <td>Sapling</td> </tr> <tr> <td>Red Oak</td> <td>Low</td> <td>5 - 10 feet</td> <td>Sapling</td> </tr> </tbody> </table>		Sub-Canopy Species	Density	Avg. Height	Size	Beech	Low	5 - 10 feet	Sapling	Red Maple	Low	5 - 10 feet	Sapling	Red Oak	Low	5 - 10 feet	Sapling					
Canopy Species	% Cover	Size Class	DBH	Age																																								
Bigtooth Aspen	5	Log/Pole	12																																									
Red Pine	90	Log	14	93																																								
Red Oak	5	Log/Pole	13																																									
Sub-Canopy Species	Density	Avg. Height	Size																																									
Beech	Low	5 - 10 feet	Sapling																																									
Red Maple	Low	5 - 10 feet	Sapling																																									
Red Oak	Low	5 - 10 feet	Sapling																																									
13	42250 - Pine, Oak	Sawtimber Medium	17.6	93	51-80	N/A	-part of salvage cut 2007 tornado -regen is adequate but fair amt is rm -appears that they cut all rm and aspen																																					
<table border="1"> <thead> <tr> <th>Canopy Species</th> <th>% Cover</th> <th>Size Class</th> <th>DBH</th> <th>Age</th> </tr> </thead> <tbody> <tr> <td>Red Pine</td> <td>65</td> <td>Log/XLog</td> <td>14</td> <td>93</td> </tr> <tr> <td>White Pine</td> <td>3</td> <td>Log/Pole</td> <td>13</td> <td></td> </tr> <tr> <td>Red Oak</td> <td>32</td> <td>Log/Pole</td> <td>13</td> <td></td> </tr> </tbody> </table>		Canopy Species	% Cover	Size Class	DBH	Age	Red Pine	65	Log/XLog	14	93	White Pine	3	Log/Pole	13		Red Oak	32	Log/Pole	13		<table border="1"> <thead> <tr> <th>Sub-Canopy Species</th> <th>Density</th> <th>Avg. Height</th> <th>Size</th> </tr> </thead> <tbody> <tr> <td>Red Maple</td> <td>Medium</td> <td>10 - 20 feet</td> <td>Sapling</td> </tr> <tr> <td>White Pine</td> <td>Medium</td> <td>Variable</td> <td>Sapling</td> </tr> <tr> <td>Red Oak</td> <td>Medium</td> <td>Variable</td> <td>Sapling</td> </tr> <tr> <td>Bigtooth Aspen</td> <td>Medium</td> <td>10 - 20 feet</td> <td>Sapling</td> </tr> </tbody> </table>		Sub-Canopy Species	Density	Avg. Height	Size	Red Maple	Medium	10 - 20 feet	Sapling	White Pine	Medium	Variable	Sapling	Red Oak	Medium	Variable	Sapling	Bigtooth Aspen	Medium	10 - 20 feet	Sapling	
Canopy Species	% Cover	Size Class	DBH	Age																																								
Red Pine	65	Log/XLog	14	93																																								
White Pine	3	Log/Pole	13																																									
Red Oak	32	Log/Pole	13																																									
Sub-Canopy Species	Density	Avg. Height	Size																																									
Red Maple	Medium	10 - 20 feet	Sapling																																									
White Pine	Medium	Variable	Sapling																																									
Red Oak	Medium	Variable	Sapling																																									
Bigtooth Aspen	Medium	10 - 20 feet	Sapling																																									
14	4130 - Aspen	Poletimber Well	2.6	58	51-80	N/A	-healthy bta pocket																																					
<table border="1"> <thead> <tr> <th>Canopy Species</th> <th>% Cover</th> <th>Size Class</th> <th>DBH</th> <th>Age</th> </tr> </thead> <tbody> <tr> <td>Jack Pine</td> <td>5</td> <td>Pole</td> <td>6</td> <td></td> </tr> <tr> <td>Bigtooth Aspen</td> <td>95</td> <td>Pole</td> <td>7</td> <td>58</td> </tr> </tbody> </table>		Canopy Species	% Cover	Size Class	DBH	Age	Jack Pine	5	Pole	6		Bigtooth Aspen	95	Pole	7	58	<table border="1"> <thead> <tr> <th>Sub-Canopy Species</th> <th>Density</th> <th>Avg. Height</th> <th>Size</th> </tr> </thead> <tbody> <tr> <td>Red Pine</td> <td>Low</td> <td>Variable</td> <td>Sapling</td> </tr> <tr> <td>Red Oak</td> <td>Medium</td> <td>Variable</td> <td>Sapling</td> </tr> </tbody> </table>		Sub-Canopy Species	Density	Avg. Height	Size	Red Pine	Low	Variable	Sapling	Red Oak	Medium	Variable	Sapling														
Canopy Species	% Cover	Size Class	DBH	Age																																								
Jack Pine	5	Pole	6																																									
Bigtooth Aspen	95	Pole	7	58																																								
Sub-Canopy Species	Density	Avg. Height	Size																																									
Red Pine	Low	Variable	Sapling																																									
Red Oak	Medium	Variable	Sapling																																									
15	42110 - Planted Red Pine	Sawtimber Well	15.2	82	111-140	N/A																																						
<table border="1"> <thead> <tr> <th>Canopy Species</th> <th>% Cover</th> <th>Size Class</th> <th>DBH</th> <th>Age</th> </tr> </thead> <tbody> <tr> <td>Red Oak</td> <td>2</td> <td>Log/XLog</td> <td>15</td> <td></td> </tr> <tr> <td>Bigtooth Aspen</td> <td>5</td> <td>Pole</td> <td>7</td> <td></td> </tr> <tr> <td>Jack Pine</td> <td>3</td> <td>Pole</td> <td>7</td> <td></td> </tr> <tr> <td>Red Pine</td> <td>90</td> <td>Log/XLog</td> <td>15</td> <td>82</td> </tr> </tbody> </table>		Canopy Species	% Cover	Size Class	DBH	Age	Red Oak	2	Log/XLog	15		Bigtooth Aspen	5	Pole	7		Jack Pine	3	Pole	7		Red Pine	90	Log/XLog	15	82	<table border="1"> <thead> <tr> <th>Sub-Canopy Species</th> <th>Density</th> <th>Avg. Height</th> <th>Size</th> </tr> </thead> <tbody> <tr> <td>Red Oak</td> <td>Low</td> <td>Variable</td> <td>Sapling</td> </tr> <tr> <td>Serviceberry (Juneberry)</td> <td>Low</td> <td>5 - 10 feet</td> <td>Sapling</td> </tr> <tr> <td>Black Cherry</td> <td>Low</td> <td>5 - 10 feet</td> <td>Pole</td> </tr> </tbody> </table>		Sub-Canopy Species	Density	Avg. Height	Size	Red Oak	Low	Variable	Sapling	Serviceberry (Juneberry)	Low	5 - 10 feet	Sapling	Black Cherry	Low	5 - 10 feet	Pole
Canopy Species	% Cover	Size Class	DBH	Age																																								
Red Oak	2	Log/XLog	15																																									
Bigtooth Aspen	5	Pole	7																																									
Jack Pine	3	Pole	7																																									
Red Pine	90	Log/XLog	15	82																																								
Sub-Canopy Species	Density	Avg. Height	Size																																									
Red Oak	Low	Variable	Sapling																																									
Serviceberry (Juneberry)	Low	5 - 10 feet	Sapling																																									
Black Cherry	Low	5 - 10 feet	Pole																																									
16	4191 - Mixed Upland Deciduous with Conifer	Sapling Well	4.1	26	1-50	N/A	-significant wp and rm regen -some fairly good quality oak -bowling block- 54-026-94-01 -removed all aspen, rm, jp and p. birch -legacy wp and more adv wp in north half																																					
<table border="1"> <thead> <tr> <th>Canopy Species</th> <th>% Cover</th> <th>Size Class</th> <th>DBH</th> <th>Age</th> </tr> </thead> <tbody> <tr> <td>Red Pine</td> <td>5</td> <td>Pole/Sap/Log</td> <td>6</td> <td></td> </tr> <tr> <td>Red Maple</td> <td>35</td> <td>Sapling/Pole</td> <td>4</td> <td>26</td> </tr> <tr> <td>Bigtooth Aspen</td> <td>25</td> <td>Sapling/Pole</td> <td>4</td> <td>26</td> </tr> <tr> <td>Paper Birch</td> <td>5</td> <td>Sapling/Pole</td> <td>4</td> <td></td> </tr> <tr> <td>Red Oak</td> <td>15</td> <td>Sapling/Pole/Log</td> <td>4</td> <td></td> </tr> </tbody> </table>		Canopy Species	% Cover	Size Class	DBH	Age	Red Pine	5	Pole/Sap/Log	6		Red Maple	35	Sapling/Pole	4	26	Bigtooth Aspen	25	Sapling/Pole	4	26	Paper Birch	5	Sapling/Pole	4		Red Oak	15	Sapling/Pole/Log	4		<table border="1"> <thead> <tr> <th>Sub-Canopy Species</th> <th>Density</th> <th>Avg. Height</th> <th>Size</th> </tr> </thead> <tbody> <tr> <td>White Pine</td> <td>Low</td> <td>Variable</td> <td>Sapling</td> </tr> </tbody> </table>		Sub-Canopy Species	Density	Avg. Height	Size	White Pine	Low	Variable	Sapling			
Canopy Species	% Cover	Size Class	DBH	Age																																								
Red Pine	5	Pole/Sap/Log	6																																									
Red Maple	35	Sapling/Pole	4	26																																								
Bigtooth Aspen	25	Sapling/Pole	4	26																																								
Paper Birch	5	Sapling/Pole	4																																									
Red Oak	15	Sapling/Pole/Log	4																																									
Sub-Canopy Species	Density	Avg. Height	Size																																									
White Pine	Low	Variable	Sapling																																									
17	42220 - Natural Jack Pine	Poletimber Well	21.3	59	51-80	N/A	-jp are healthy																																					
<table border="1"> <thead> <tr> <th>Canopy Species</th> <th>% Cover</th> <th>Size Class</th> <th>DBH</th> <th>Age</th> </tr> </thead> <tbody> <tr> <td>Red Oak</td> <td>5</td> <td>Log</td> <td>13</td> <td></td> </tr> <tr> <td>Bigtooth Aspen</td> <td>5</td> <td>Pole/Sapling</td> <td>7</td> <td></td> </tr> <tr> <td>Red Pine</td> <td>5</td> <td>Log</td> <td>13</td> <td></td> </tr> <tr> <td>Jack Pine</td> <td>85</td> <td>Pole</td> <td>7</td> <td>59</td> </tr> </tbody> </table>		Canopy Species	% Cover	Size Class	DBH	Age	Red Oak	5	Log	13		Bigtooth Aspen	5	Pole/Sapling	7		Red Pine	5	Log	13		Jack Pine	85	Pole	7	59	<table border="1"> <thead> <tr> <th>Sub-Canopy Species</th> <th>Density</th> <th>Avg. Height</th> <th>Size</th> </tr> </thead> <tbody> <tr> <td>Red Oak</td> <td>Medium</td> <td>Variable</td> <td>Sapling</td> </tr> </tbody> </table>		Sub-Canopy Species	Density	Avg. Height	Size	Red Oak	Medium	Variable	Sapling								
Canopy Species	% Cover	Size Class	DBH	Age																																								
Red Oak	5	Log	13																																									
Bigtooth Aspen	5	Pole/Sapling	7																																									
Red Pine	5	Log	13																																									
Jack Pine	85	Pole	7	59																																								
Sub-Canopy Species	Density	Avg. Height	Size																																									
Red Oak	Medium	Variable	Sapling																																									



Stand	Level 4 Cover Type	Size Density	Acres	Stand Age	BA Range	Managed Site	General Comments																																																
18	4199 - Other Mixed Upland Deciduous	Sapling Well	23.9	15	1-50	N/A	-blow down from 2007 tornado, aspen growth coming in with a significant amount of down logs -diverse stand in composition and structure																																																
<table border="1"> <thead> <tr> <th>Canopy Species</th> <th>% Cover</th> <th>Size Class</th> <th>DBH</th> <th>Age</th> </tr> </thead> <tbody> <tr> <td>Red Maple</td> <td>20</td> <td>Sapling</td> <td>1</td> <td></td> </tr> <tr> <td>Bigtooth Aspen</td> <td>35</td> <td>Sapling</td> <td>2</td> <td>15</td> </tr> <tr> <td>Red Pine</td> <td>10</td> <td>Log</td> <td>12</td> <td></td> </tr> <tr> <td>Red Oak</td> <td>10</td> <td>Log/XLog</td> <td>14</td> <td></td> </tr> <tr> <td>Red Oak</td> <td>15</td> <td>Sapling</td> <td>2</td> <td></td> </tr> <tr> <td>Red Pine</td> <td>5</td> <td>Sapling</td> <td>2</td> <td></td> </tr> <tr> <td>White Pine</td> <td>5</td> <td>Pole/Sapling</td> <td>6</td> <td></td> </tr> </tbody> </table>		Canopy Species	% Cover	Size Class	DBH	Age	Red Maple	20	Sapling	1		Bigtooth Aspen	35	Sapling	2	15	Red Pine	10	Log	12		Red Oak	10	Log/XLog	14		Red Oak	15	Sapling	2		Red Pine	5	Sapling	2		White Pine	5	Pole/Sapling	6		<table border="1"> <thead> <tr> <th>Sub-Canopy Species</th> <th>Density</th> <th>Avg. Height</th> <th>Size</th> </tr> </thead> <tbody> <tr> <td>White Pine</td> <td>Medium</td> <td>5 - 10 feet</td> <td>Sapling</td> </tr> </tbody> </table>		Sub-Canopy Species	Density	Avg. Height	Size	White Pine	Medium	5 - 10 feet	Sapling				
Canopy Species	% Cover	Size Class	DBH	Age																																																			
Red Maple	20	Sapling	1																																																				
Bigtooth Aspen	35	Sapling	2	15																																																			
Red Pine	10	Log	12																																																				
Red Oak	10	Log/XLog	14																																																				
Red Oak	15	Sapling	2																																																				
Red Pine	5	Sapling	2																																																				
White Pine	5	Pole/Sapling	6																																																				
Sub-Canopy Species	Density	Avg. Height	Size																																																				
White Pine	Medium	5 - 10 feet	Sapling																																																				
19	4130 - Aspen	Sapling Medium	13.9	5	Immature	N/A	some browse on ok but rather minor																																																
<table border="1"> <thead> <tr> <th>Canopy Species</th> <th>% Cover</th> <th>Size Class</th> <th>DBH</th> <th>Age</th> </tr> </thead> <tbody> <tr> <td>White Pine</td> <td>1</td> <td>Sapling</td> <td>1</td> <td></td> </tr> <tr> <td>Red Pine</td> <td>2</td> <td>Sapling</td> <td>1</td> <td></td> </tr> <tr> <td>Red Oak</td> <td>5</td> <td>Log</td> <td>14</td> <td></td> </tr> <tr> <td>Red Oak</td> <td>10</td> <td>Sapling</td> <td>1</td> <td></td> </tr> <tr> <td>Bigtooth Aspen</td> <td>77</td> <td>Sapling</td> <td>1</td> <td>5</td> </tr> <tr> <td>Jack Pine</td> <td>5</td> <td>Sapling</td> <td>1</td> <td></td> </tr> </tbody> </table>		Canopy Species	% Cover	Size Class	DBH	Age	White Pine	1	Sapling	1		Red Pine	2	Sapling	1		Red Oak	5	Log	14		Red Oak	10	Sapling	1		Bigtooth Aspen	77	Sapling	1	5	Jack Pine	5	Sapling	1																				
Canopy Species	% Cover	Size Class	DBH	Age																																																			
White Pine	1	Sapling	1																																																				
Red Pine	2	Sapling	1																																																				
Red Oak	5	Log	14																																																				
Red Oak	10	Sapling	1																																																				
Bigtooth Aspen	77	Sapling	1	5																																																			
Jack Pine	5	Sapling	1																																																				
20	310 - Herbaceous Openland	Nonstocked	2.0			No																																																	
21	42210 - Natural Red Pine	Sawtimber Medium	8.1	91	1-50	N/A	-isolated stand of larger red pine -most red pine have full release and good crown development -mostly open/variable density																																																
<table border="1"> <thead> <tr> <th>Canopy Species</th> <th>% Cover</th> <th>Size Class</th> <th>DBH</th> <th>Age</th> </tr> </thead> <tbody> <tr> <td>Red Oak</td> <td>20</td> <td>Log</td> <td>14</td> <td></td> </tr> <tr> <td>Red Pine</td> <td>70</td> <td>Log/XLog/Pole</td> <td>15</td> <td>91</td> </tr> <tr> <td>Bigtooth Aspen</td> <td>10</td> <td>Pole</td> <td>6</td> <td>45</td> </tr> </tbody> </table>		Canopy Species	% Cover	Size Class	DBH	Age	Red Oak	20	Log	14		Red Pine	70	Log/XLog/Pole	15	91	Bigtooth Aspen	10	Pole	6	45	<table border="1"> <thead> <tr> <th>Sub-Canopy Species</th> <th>Density</th> <th>Avg. Height</th> <th>Size</th> </tr> </thead> <tbody> <tr> <td>Red Oak</td> <td>Medium</td> <td>Variable</td> <td>Sapling</td> </tr> </tbody> </table>		Sub-Canopy Species	Density	Avg. Height	Size	Red Oak	Medium	Variable	Sapling																								
Canopy Species	% Cover	Size Class	DBH	Age																																																			
Red Oak	20	Log	14																																																				
Red Pine	70	Log/XLog/Pole	15	91																																																			
Bigtooth Aspen	10	Pole	6	45																																																			
Sub-Canopy Species	Density	Avg. Height	Size																																																				
Red Oak	Medium	Variable	Sapling																																																				
22	4130 - Aspen	Sapling Medium	18.8	15		N/A	was salvage cut in 2005																																																
<table border="1"> <thead> <tr> <th>Canopy Species</th> <th>% Cover</th> <th>Size Class</th> <th>DBH</th> <th>Age</th> </tr> </thead> <tbody> <tr> <td>Bigtooth Aspen</td> <td>70</td> <td>Sapling</td> <td>2</td> <td>15</td> </tr> <tr> <td>Red Pine</td> <td>10</td> <td>Sapling</td> <td>2</td> <td></td> </tr> <tr> <td>Red Maple</td> <td>20</td> <td>Sapling</td> <td>2</td> <td></td> </tr> </tbody> </table>		Canopy Species	% Cover	Size Class	DBH	Age	Bigtooth Aspen	70	Sapling	2	15	Red Pine	10	Sapling	2		Red Maple	20	Sapling	2																																			
Canopy Species	% Cover	Size Class	DBH	Age																																																			
Bigtooth Aspen	70	Sapling	2	15																																																			
Red Pine	10	Sapling	2																																																				
Red Maple	20	Sapling	2																																																				
23	4199 - Other Mixed Upland Deciduous	Poletimber Well	29.9	56	51-80	N/A	-mixed stand of varying size classes -left rp and some larger oak -pine heavier to east edge and west 3rd																																																
<table border="1"> <thead> <tr> <th>Canopy Species</th> <th>% Cover</th> <th>Size Class</th> <th>DBH</th> <th>Age</th> </tr> </thead> <tbody> <tr> <td>Red Oak</td> <td>45</td> <td>Pole/Log</td> <td>8</td> <td>56</td> </tr> <tr> <td>Red Pine</td> <td>15</td> <td>Log/XLog</td> <td>14</td> <td></td> </tr> <tr> <td>Bigtooth Aspen</td> <td>30</td> <td>Pole/Sapling</td> <td>7</td> <td></td> </tr> <tr> <td>Red Maple</td> <td>10</td> <td>Pole/Sapling</td> <td>6</td> <td></td> </tr> </tbody> </table>		Canopy Species	% Cover	Size Class	DBH	Age	Red Oak	45	Pole/Log	8	56	Red Pine	15	Log/XLog	14		Bigtooth Aspen	30	Pole/Sapling	7		Red Maple	10	Pole/Sapling	6		<table border="1"> <thead> <tr> <th>Sub-Canopy Species</th> <th>Density</th> <th>Avg. Height</th> <th>Size</th> </tr> </thead> <tbody> <tr> <td>White Pine</td> <td>Low</td> <td>Variable</td> <td>Sapling</td> </tr> <tr> <td>Red Pine</td> <td>Low</td> <td>Variable</td> <td>Sapling</td> </tr> <tr> <td>Red Maple</td> <td>Medium</td> <td>10 - 20 feet</td> <td>Sapling</td> </tr> <tr> <td>Red Oak</td> <td>Low</td> <td>10 - 20 feet</td> <td>Sapling</td> </tr> </tbody> </table>		Sub-Canopy Species	Density	Avg. Height	Size	White Pine	Low	Variable	Sapling	Red Pine	Low	Variable	Sapling	Red Maple	Medium	10 - 20 feet	Sapling	Red Oak	Low	10 - 20 feet	Sapling							
Canopy Species	% Cover	Size Class	DBH	Age																																																			
Red Oak	45	Pole/Log	8	56																																																			
Red Pine	15	Log/XLog	14																																																				
Bigtooth Aspen	30	Pole/Sapling	7																																																				
Red Maple	10	Pole/Sapling	6																																																				
Sub-Canopy Species	Density	Avg. Height	Size																																																				
White Pine	Low	Variable	Sapling																																																				
Red Pine	Low	Variable	Sapling																																																				
Red Maple	Medium	10 - 20 feet	Sapling																																																				
Red Oak	Low	10 - 20 feet	Sapling																																																				



Stand	Level 4 Cover Type	Size Density	Acres	Stand Age	BA Range	Managed Site	General Comments		
24	4199 - Other Mixed Upland Deciduous	Sawtimber Medium	14.3	91	81-110	N/A	-some older aspen from last treatment was left unharvested along east edge of RP stand to the adjacent west to limit branch growth-most aspen have been suppressed dead/dying and red maple remains suppressed but persisting		
Canopy Species		% Cover	Size Class	DBH	Age	Sub-Canopy Species	Density	Avg. Height	Size
Red Oak		50	Log/Pole	12	91	Bigtooth Aspen	Low	>20 feet	Sapling
Bigtooth Aspen		35	Log/Pole	12	91	Red Oak	Low	>20 feet	Sapling
Red Pine		15	Log/Pole	12		Red Maple	Medium	>20 feet	Sapling
25	42110 - Planted Red Pine	Sawtimber Well	7.6	92	111-140	N/A	-completed cutting 12/9/16 -residual BA is 117		
Canopy Species		% Cover	Size Class	DBH	Age	Sub-Canopy Species	Density	Avg. Height	Size
Red Oak		5	Log/Pole	13		Red Maple	Low	5 - 10 feet	Sapling
Red Pine		95	Log/Pole	13	92	Beech	Low	Variable	Sapling
26	4133 - Aspen, Mixed Pine	Poletimber Well	23.6	46	51-80	N/A	-multiple age classes in pine-natural red pine coming in-tornado created blow-down/diversity/habitat		
Canopy Species		% Cover	Size Class	DBH	Age	Sub-Canopy Species	Density	Avg. Height	Size
Red Oak		15	Pole/Sapling	6	46	Red Oak	Medium	Variable	Sapling
Bigtooth Aspen		45	Pole/Sapling	6	46	Red Maple	Low	Variable	Sapling
Red Pine		35	Log/XLog	16	92	Red Pine	Low	< 5 feet	Sapling
Red Oak		5	Log/Pole	12					
27	42210 - Natural Red Pine	Sawtimber Well	18.0	83	81-110	N/A	-getting some natural rp reproduction to the adj stand to west-Part of stand was leveled by a tornado in 2007. Downed timber was salvaged, standing oak and pine were left-most red pine have more open crown development		
Canopy Species		% Cover	Size Class	DBH	Age	Sub-Canopy Species	Density	Avg. Height	Size
Red Oak		5	Log/XLog	15		Red Oak	Medium	Variable	Sapling
Bigtooth Aspen		5	Pole	5		Bigtooth Aspen	Low	Variable	Sapling
White Pine		5	Log/Pole	11		Red Maple	Medium	Variable	Sapling
Red Pine		85	Log/XLog	16	83				
28	4310 - Pine, Oak Mix	Sawtimber Well	31.0	92	141-170	N/A	-about 20-25% of rp is being overtopped by aspen and oak -varuable to diameters in rp -plantation with failed site prep		
Canopy Species		% Cover	Size Class	DBH	Age	Sub-Canopy Species	Density	Avg. Height	Size
Bigtooth Aspen		25	Pole	7	92	White Pine	Low	Variable	Sapling
White Pine		3	Log/Pole	12		Beech	Low	Variable	Sapling
Red Oak		20	Log/Pole	12		Red Maple	Low	Variable	Sapling
Red Pine		52	Log/Pole	11	92				
29	4123 - Red Oak	Poletimber Well	13.9	46	1-50	N/A	-old oak cc-good oak regen from stump sprouts		
Canopy Species		% Cover	Size Class	DBH	Age	Sub-Canopy Species	Density	Avg. Height	Size
Bigtooth Aspen		15	Pole/Sapling	7		Red Pine	Low	Variable	Sapling
Red Oak		65	Pole/Sapling	7	46	Red Oak	Low	Variable	Sapling
Red Pine		20	Log/XLog	14					



Stand	Level 4 Cover Type	Size Density	Acres	Stand Age	BA Range	Managed Site	General Comments																																																							
30	4191 - Mixed Upland Deciduous with Conifer	Sawtimber Well	15.7	102	51-80	N/A	-stand assumed to be left as a buffer for trail -mast oak trees encompass 40-50% stand cover due to moderate openness and lack of treatment-over half of stand is on side hill																																																							
		<table border="1"> <thead> <tr> <th>Canopy Species</th> <th>% Cover</th> <th>Size Class</th> <th>DBH</th> <th>Age</th> </tr> </thead> <tbody> <tr> <td>Bigtooth Aspen</td> <td>7</td> <td>Pole/Log</td> <td>8</td> <td></td> </tr> <tr> <td>White Pine</td> <td>20</td> <td>Log/Pole</td> <td>13</td> <td></td> </tr> <tr> <td>Jack Pine</td> <td>5</td> <td>Pole/Log</td> <td>8</td> <td></td> </tr> <tr> <td>Red Pine</td> <td>10</td> <td>Log/XLog</td> <td>15</td> <td></td> </tr> <tr> <td>Red Oak</td> <td>55</td> <td>Log/XLog</td> <td>16</td> <td>102</td> </tr> <tr> <td>Red Maple</td> <td>3</td> <td>Log</td> <td>12</td> <td></td> </tr> </tbody> </table>	Canopy Species	% Cover	Size Class	DBH	Age	Bigtooth Aspen	7	Pole/Log	8		White Pine	20	Log/Pole	13		Jack Pine	5	Pole/Log	8		Red Pine	10	Log/XLog	15		Red Oak	55	Log/XLog	16	102	Red Maple	3	Log	12				<table border="1"> <thead> <tr> <th>Sub-Canopy Species</th> <th>Density</th> <th>Avg. Height</th> <th>Size</th> </tr> </thead> <tbody> <tr> <td>White Pine</td> <td>Medium</td> <td>Variable</td> <td>Sapling</td> </tr> <tr> <td>Red Oak</td> <td>Medium</td> <td>Variable</td> <td>Sapling</td> </tr> <tr> <td>Red Pine</td> <td>Medium</td> <td>Variable</td> <td>Sapling</td> </tr> <tr> <td>Red Maple</td> <td>Low</td> <td>Variable</td> <td>Sapling</td> </tr> </tbody> </table>	Sub-Canopy Species	Density	Avg. Height	Size	White Pine	Medium	Variable	Sapling	Red Oak	Medium	Variable	Sapling	Red Pine	Medium	Variable	Sapling	Red Maple	Low	Variable	Sapling		
Canopy Species	% Cover	Size Class	DBH	Age																																																										
Bigtooth Aspen	7	Pole/Log	8																																																											
White Pine	20	Log/Pole	13																																																											
Jack Pine	5	Pole/Log	8																																																											
Red Pine	10	Log/XLog	15																																																											
Red Oak	55	Log/XLog	16	102																																																										
Red Maple	3	Log	12																																																											
Sub-Canopy Species	Density	Avg. Height	Size																																																											
White Pine	Medium	Variable	Sapling																																																											
Red Oak	Medium	Variable	Sapling																																																											
Red Pine	Medium	Variable	Sapling																																																											
Red Maple	Low	Variable	Sapling																																																											
31	42210 - Natural Red Pine	Sawtimber Well	7.7	131	81-110	N/A	-most regen has been suppressed by dense RP-variable density rp stand-old RP with large developed crowns, tall, and high seed output potential -contains some legacy RP, oldest rp in comp -2 aged but can't code with same species, half of rp is 93 yrs old and 156 yrs, mostly 93 yrs to south and east, averaged ages-cut everything but red pine 46 years ago																																																							
		<table border="1"> <thead> <tr> <th>Canopy Species</th> <th>% Cover</th> <th>Size Class</th> <th>DBH</th> <th>Age</th> </tr> </thead> <tbody> <tr> <td>Red Pine</td> <td>90</td> <td>XLog/Log</td> <td>19</td> <td>131</td> </tr> <tr> <td>Bigtooth Aspen</td> <td>5</td> <td>Pole</td> <td>5</td> <td></td> </tr> <tr> <td>Red Oak</td> <td>5</td> <td>Pole</td> <td>5</td> <td></td> </tr> </tbody> </table>	Canopy Species	% Cover	Size Class	DBH	Age	Red Pine	90	XLog/Log	19	131	Bigtooth Aspen	5	Pole	5		Red Oak	5	Pole	5				<table border="1"> <thead> <tr> <th>Sub-Canopy Species</th> <th>Density</th> <th>Avg. Height</th> <th>Size</th> </tr> </thead> <tbody> <tr> <td>Red Pine</td> <td>Low</td> <td>Variable</td> <td>Sapling</td> </tr> <tr> <td>Bigtooth Aspen</td> <td>Low</td> <td>5 - 10 feet</td> <td>Sapling</td> </tr> <tr> <td>Red Oak</td> <td>High</td> <td>5 - 10 feet</td> <td>Sapling</td> </tr> </tbody> </table>	Sub-Canopy Species	Density	Avg. Height	Size	Red Pine	Low	Variable	Sapling	Bigtooth Aspen	Low	5 - 10 feet	Sapling	Red Oak	High	5 - 10 feet	Sapling																					
Canopy Species	% Cover	Size Class	DBH	Age																																																										
Red Pine	90	XLog/Log	19	131																																																										
Bigtooth Aspen	5	Pole	5																																																											
Red Oak	5	Pole	5																																																											
Sub-Canopy Species	Density	Avg. Height	Size																																																											
Red Pine	Low	Variable	Sapling																																																											
Bigtooth Aspen	Low	5 - 10 feet	Sapling																																																											
Red Oak	High	5 - 10 feet	Sapling																																																											
32	42111 - Planted Red Pine, Mixed Deciduous	Sawtimber Well	16.4	93	141-170	N/A	-poor quality aspen-mixed stand, steep in places-pockets of aspen where red pine failed to establish-some minor natural rp regen to south end of stand-BA for thinned area north of trail is 120, added back into parent stand due to this area having the same residual BA 110-140																																																							
		<table border="1"> <thead> <tr> <th>Canopy Species</th> <th>% Cover</th> <th>Size Class</th> <th>DBH</th> <th>Age</th> </tr> </thead> <tbody> <tr> <td>Bigtooth Aspen</td> <td>10</td> <td>Pole/Log</td> <td>9</td> <td></td> </tr> <tr> <td>Red Oak</td> <td>20</td> <td>Log/Pole</td> <td>13</td> <td></td> </tr> <tr> <td>Red Pine</td> <td>65</td> <td>Log/Pole/XLog</td> <td>13</td> <td>93</td> </tr> </tbody> </table>	Canopy Species	% Cover	Size Class	DBH	Age	Bigtooth Aspen	10	Pole/Log	9		Red Oak	20	Log/Pole	13		Red Pine	65	Log/Pole/XLog	13	93			<table border="1"> <thead> <tr> <th>Sub-Canopy Species</th> <th>Density</th> <th>Avg. Height</th> <th>Size</th> </tr> </thead> <tbody> <tr> <td>Red Oak</td> <td>Low</td> <td>Variable</td> <td>Sapling</td> </tr> <tr> <td>Red Pine</td> <td>Low</td> <td>Variable</td> <td>Sapling</td> </tr> <tr> <td>Beech</td> <td>Low</td> <td>Variable</td> <td>Pole</td> </tr> </tbody> </table>	Sub-Canopy Species	Density	Avg. Height	Size	Red Oak	Low	Variable	Sapling	Red Pine	Low	Variable	Sapling	Beech	Low	Variable	Pole																					
Canopy Species	% Cover	Size Class	DBH	Age																																																										
Bigtooth Aspen	10	Pole/Log	9																																																											
Red Oak	20	Log/Pole	13																																																											
Red Pine	65	Log/Pole/XLog	13	93																																																										
Sub-Canopy Species	Density	Avg. Height	Size																																																											
Red Oak	Low	Variable	Sapling																																																											
Red Pine	Low	Variable	Sapling																																																											
Beech	Low	Variable	Pole																																																											
33	4133 - Aspen, Mixed Pine	Poletimber Well	6.4	49	81-110	N/A	-fast growth, no rot, good diameters for age																																																							
		<table border="1"> <thead> <tr> <th>Canopy Species</th> <th>% Cover</th> <th>Size Class</th> <th>DBH</th> <th>Age</th> </tr> </thead> <tbody> <tr> <td>Red Maple</td> <td>10</td> <td>Pole/Sapling</td> <td>7</td> <td></td> </tr> <tr> <td>Bigtooth Aspen</td> <td>60</td> <td>Pole/Log</td> <td>8</td> <td>49</td> </tr> <tr> <td>Red Oak</td> <td>10</td> <td>Pole</td> <td>8</td> <td></td> </tr> <tr> <td>Red Pine</td> <td>20</td> <td>Log</td> <td>14</td> <td>93</td> </tr> </tbody> </table>	Canopy Species	% Cover	Size Class	DBH	Age	Red Maple	10	Pole/Sapling	7		Bigtooth Aspen	60	Pole/Log	8	49	Red Oak	10	Pole	8		Red Pine	20	Log	14	93			<table border="1"> <thead> <tr> <th>Sub-Canopy Species</th> <th>Density</th> <th>Avg. Height</th> <th>Size</th> </tr> </thead> <tbody> <tr> <td>Red Oak</td> <td>Low</td> <td>Variable</td> <td>Sapling</td> </tr> <tr> <td>Beech</td> <td>Low</td> <td>Variable</td> <td>Sapling</td> </tr> <tr> <td>Red Maple</td> <td>High</td> <td>Variable</td> <td>Sapling</td> </tr> </tbody> </table>	Sub-Canopy Species	Density	Avg. Height	Size	Red Oak	Low	Variable	Sapling	Beech	Low	Variable	Sapling	Red Maple	High	Variable	Sapling																
Canopy Species	% Cover	Size Class	DBH	Age																																																										
Red Maple	10	Pole/Sapling	7																																																											
Bigtooth Aspen	60	Pole/Log	8	49																																																										
Red Oak	10	Pole	8																																																											
Red Pine	20	Log	14	93																																																										
Sub-Canopy Species	Density	Avg. Height	Size																																																											
Red Oak	Low	Variable	Sapling																																																											
Beech	Low	Variable	Sapling																																																											
Red Maple	High	Variable	Sapling																																																											
34	310 - Herbaceous Openland	Nonstocked	2.0			No																																																								
35	310 - Herbaceous Openland	Nonstocked	1.0			No																																																								
36	4133 - Aspen, Mixed Pine	Sapling Well	13.7	46	51-80	N/A	-cut everything but red pine 46 years ago -south and west portions of stand were left, possibly as a buffer? -poorer site for aspen																																																							
		<table border="1"> <thead> <tr> <th>Canopy Species</th> <th>% Cover</th> <th>Size Class</th> <th>DBH</th> <th>Age</th> </tr> </thead> <tbody> <tr> <td>Red Pine</td> <td>20</td> <td>Log/XLog</td> <td>14</td> <td></td> </tr> <tr> <td>Red Oak</td> <td>5</td> <td>Pole/Sapling</td> <td>6</td> <td></td> </tr> <tr> <td>Jack Pine</td> <td>15</td> <td>Pole/Sapling</td> <td>6</td> <td></td> </tr> <tr> <td>Bigtooth Aspen</td> <td>60</td> <td>Pole/Sapling</td> <td>5</td> <td>46</td> </tr> </tbody> </table>	Canopy Species	% Cover	Size Class	DBH	Age	Red Pine	20	Log/XLog	14		Red Oak	5	Pole/Sapling	6		Jack Pine	15	Pole/Sapling	6		Bigtooth Aspen	60	Pole/Sapling	5	46			<table border="1"> <thead> <tr> <th>Sub-Canopy Species</th> <th>Density</th> <th>Avg. Height</th> <th>Size</th> </tr> </thead> <tbody> <tr> <td>Red Maple</td> <td>Medium</td> <td>Variable</td> <td>Sapling</td> </tr> <tr> <td>Red Pine</td> <td>Low</td> <td>Variable</td> <td>Sapling</td> </tr> </tbody> </table>	Sub-Canopy Species	Density	Avg. Height	Size	Red Maple	Medium	Variable	Sapling	Red Pine	Low	Variable	Sapling																				
Canopy Species	% Cover	Size Class	DBH	Age																																																										
Red Pine	20	Log/XLog	14																																																											
Red Oak	5	Pole/Sapling	6																																																											
Jack Pine	15	Pole/Sapling	6																																																											
Bigtooth Aspen	60	Pole/Sapling	5	46																																																										
Sub-Canopy Species	Density	Avg. Height	Size																																																											
Red Maple	Medium	Variable	Sapling																																																											
Red Pine	Low	Variable	Sapling																																																											



Stand	Level 4 Cover Type	Size Density	Acres	Stand Age	BA Range	Managed Site	General Comments																																																															
37	42111 - Planted Red Pine, Mixed Deciduous	Sapling Well	58.3	8	Immature	N/A	Trenched on 11/13/14 Planted on 4/17/15 at 963 RP/ac with PRT 5664 1-0 stock Year 1 Survey on 6/28/16 at 922 RP/ac and 2,307 M/A/C Competition/ac Herbicide on 9/19/17 Year 3 Survey on 6/22/18 at 898 TPA red pine, 135 TPA red oak, 763 TPA red maple, 165 TPA bigtooth aspen, 44 TPA cherry Light to moderate browse. Trenches filling in. Undersireable regen in clumps, but not enough to warrant herbicide. -rp 5-10ft tall, other trees 10-20ft tall, Aspen stems at 2inches or above, rm 1in or below																																																															
		<table border="1"> <thead> <tr> <th>Canopy Species</th> <th>% Cover</th> <th>Size Class</th> <th>DBH</th> <th>Age</th> </tr> </thead> <tbody> <tr> <td>Red Pine</td> <td>60</td> <td>Sapling</td> <td>1</td> <td>8</td> </tr> <tr> <td>Bigtooth Aspen</td> <td>10</td> <td>Sapling</td> <td>1</td> <td>8</td> </tr> <tr> <td>Red Maple</td> <td>23</td> <td>Sapling</td> <td>1</td> <td>8</td> </tr> <tr> <td>Red Oak</td> <td>5</td> <td>Sapling</td> <td>1</td> <td>8</td> </tr> <tr> <td>Black Cherry</td> <td>2</td> <td>Sapling</td> <td>1</td> <td>8</td> </tr> </tbody> </table>	Canopy Species	% Cover	Size Class	DBH	Age	Red Pine	60	Sapling	1	8	Bigtooth Aspen	10	Sapling	1	8	Red Maple	23	Sapling	1	8	Red Oak	5	Sapling	1	8	Black Cherry	2	Sapling	1	8																																						
Canopy Species	% Cover	Size Class	DBH	Age																																																																		
Red Pine	60	Sapling	1	8																																																																		
Bigtooth Aspen	10	Sapling	1	8																																																																		
Red Maple	23	Sapling	1	8																																																																		
Red Oak	5	Sapling	1	8																																																																		
Black Cherry	2	Sapling	1	8																																																																		
38	4131 - Aspen, Oak	Sawtimber Well	47.4	91	81-110	N/A	-about 35-40% subcanopy of red maple -more rp and mast oak trees in sw 20 acres of stand, some natural rp regen -north portion above trail seems slightly older																																																															
		<table border="1"> <thead> <tr> <th>Canopy Species</th> <th>% Cover</th> <th>Size Class</th> <th>DBH</th> <th>Age</th> </tr> </thead> <tbody> <tr> <td>Red Maple</td> <td>5</td> <td>Pole/Log</td> <td>9</td> <td></td> </tr> <tr> <td>Red Oak</td> <td>30</td> <td>Log/Pole/XLog</td> <td>13</td> <td></td> </tr> <tr> <td>Red Pine</td> <td>10</td> <td>Log/XLog</td> <td>16</td> <td></td> </tr> <tr> <td>Bigtooth Aspen</td> <td>55</td> <td>Log/Pole</td> <td>11</td> <td>91</td> </tr> </tbody> </table>	Canopy Species	% Cover	Size Class	DBH	Age	Red Maple	5	Pole/Log	9		Red Oak	30	Log/Pole/XLog	13		Red Pine	10	Log/XLog	16		Bigtooth Aspen	55	Log/Pole	11	91	<table border="1"> <thead> <tr> <th>Sub-Canopy Species</th> <th>Density</th> <th>Avg. Height</th> <th>Size</th> </tr> </thead> <tbody> <tr> <td>Red Oak</td> <td>Low</td> <td>Variable</td> <td>Sapling</td> </tr> <tr> <td>Red Pine</td> <td>Low</td> <td>Variable</td> <td>Sapling</td> </tr> <tr> <td>Red Maple</td> <td>Medium</td> <td>Variable</td> <td>Sapling</td> </tr> </tbody> </table>		Sub-Canopy Species	Density	Avg. Height	Size	Red Oak	Low	Variable	Sapling	Red Pine	Low	Variable	Sapling	Red Maple	Medium	Variable	Sapling																									
Canopy Species	% Cover	Size Class	DBH	Age																																																																		
Red Maple	5	Pole/Log	9																																																																			
Red Oak	30	Log/Pole/XLog	13																																																																			
Red Pine	10	Log/XLog	16																																																																			
Bigtooth Aspen	55	Log/Pole	11	91																																																																		
Sub-Canopy Species	Density	Avg. Height	Size																																																																			
Red Oak	Low	Variable	Sapling																																																																			
Red Pine	Low	Variable	Sapling																																																																			
Red Maple	Medium	Variable	Sapling																																																																			
39	4191 - Mixed Upland Deciduous with Conifer	Sapling Well	4.8	26	1-50	N/A	-significant wp and rm regen-some fairly good quality oak -bowling block- 54-026-94-01-removed all aspen, rm, jp and p. birch-legacy wp and more adv wp in north half																																																															
		<table border="1"> <thead> <tr> <th>Canopy Species</th> <th>% Cover</th> <th>Size Class</th> <th>DBH</th> <th>Age</th> </tr> </thead> <tbody> <tr> <td>Paper Birch</td> <td>5</td> <td>Sapling/Pole</td> <td>4</td> <td></td> </tr> <tr> <td>Red Oak</td> <td>15</td> <td>Sapling/Pole/Log</td> <td>4</td> <td></td> </tr> <tr> <td>Red Pine</td> <td>5</td> <td>Pole/Sap/Log</td> <td>6</td> <td></td> </tr> <tr> <td>Bigtooth Aspen</td> <td>25</td> <td>Sapling/Pole</td> <td>4</td> <td>26</td> </tr> <tr> <td>Red Maple</td> <td>35</td> <td>Sapling/Pole</td> <td>4</td> <td>26</td> </tr> <tr> <td>White Pine</td> <td>15</td> <td>Pole/Sap/Log</td> <td>6</td> <td></td> </tr> </tbody> </table>	Canopy Species	% Cover	Size Class	DBH	Age	Paper Birch	5	Sapling/Pole	4		Red Oak	15	Sapling/Pole/Log	4		Red Pine	5	Pole/Sap/Log	6		Bigtooth Aspen	25	Sapling/Pole	4	26	Red Maple	35	Sapling/Pole	4	26	White Pine	15	Pole/Sap/Log	6		<table border="1"> <thead> <tr> <th>Sub-Canopy Species</th> <th>Density</th> <th>Avg. Height</th> <th>Size</th> </tr> </thead> <tbody> <tr> <td>White Pine</td> <td>Low</td> <td>Variable</td> <td>Sapling</td> </tr> </tbody> </table>		Sub-Canopy Species	Density	Avg. Height	Size	White Pine	Low	Variable	Sapling																							
Canopy Species	% Cover	Size Class	DBH	Age																																																																		
Paper Birch	5	Sapling/Pole	4																																																																			
Red Oak	15	Sapling/Pole/Log	4																																																																			
Red Pine	5	Pole/Sap/Log	6																																																																			
Bigtooth Aspen	25	Sapling/Pole	4	26																																																																		
Red Maple	35	Sapling/Pole	4	26																																																																		
White Pine	15	Pole/Sap/Log	6																																																																			
Sub-Canopy Species	Density	Avg. Height	Size																																																																			
White Pine	Low	Variable	Sapling																																																																			
40	42110 - Planted Red Pine	Sawtimber Well	8.5	92	111-140	N/A	-thinned fall 2016- residual ba is 110 -poorer quality with a few utility poles -stand is on a hillside -rp regen to south of stand -Dare the mountain- 54-049-94-01 -cut 1996 -left all rp, wp, and oak																																																															
		<table border="1"> <thead> <tr> <th>Canopy Species</th> <th>% Cover</th> <th>Size Class</th> <th>DBH</th> <th>Age</th> </tr> </thead> <tbody> <tr> <td>Red Oak</td> <td>15</td> <td>Log/Pole</td> <td>11</td> <td></td> </tr> <tr> <td>Red Pine</td> <td>85</td> <td>Log/Pole</td> <td>12</td> <td>92</td> </tr> </tbody> </table>	Canopy Species	% Cover	Size Class	DBH	Age	Red Oak	15	Log/Pole	11		Red Pine	85	Log/Pole	12	92	<table border="1"> <thead> <tr> <th>Sub-Canopy Species</th> <th>Density</th> <th>Avg. Height</th> <th>Size</th> </tr> </thead> <tbody> <tr> <td>Bigtooth Aspen</td> <td>Medium</td> <td>>20 feet</td> <td>Sapling</td> </tr> <tr> <td>Red Pine</td> <td>Low</td> <td>Variable</td> <td>Sapling</td> </tr> <tr> <td>Red Oak</td> <td>Low</td> <td>Variable</td> <td>Sapling</td> </tr> </tbody> </table>		Sub-Canopy Species	Density	Avg. Height	Size	Bigtooth Aspen	Medium	>20 feet	Sapling	Red Pine	Low	Variable	Sapling	Red Oak	Low	Variable	Sapling																																			
Canopy Species	% Cover	Size Class	DBH	Age																																																																		
Red Oak	15	Log/Pole	11																																																																			
Red Pine	85	Log/Pole	12	92																																																																		
Sub-Canopy Species	Density	Avg. Height	Size																																																																			
Bigtooth Aspen	Medium	>20 feet	Sapling																																																																			
Red Pine	Low	Variable	Sapling																																																																			
Red Oak	Low	Variable	Sapling																																																																			
41	429 - Mixed Upland Conifers	Sawtimber Medium	19.2	104	81-110	N/A	-significant wp and rm regen -scenic stand -vvb site, natural rp on transitional edge -some fairly good quality oak -highly variable stand canopy structure -minor part of stand part of bowling block- 54-026-94-01 -removed all aspen, rm, jp and p. birch																																																															
		<table border="1"> <thead> <tr> <th>Canopy Species</th> <th>% Cover</th> <th>Size Class</th> <th>DBH</th> <th>Age</th> </tr> </thead> <tbody> <tr> <td>Hemlock</td> <td>2</td> <td>Log/Pole</td> <td>12</td> <td></td> </tr> <tr> <td>Paper Birch</td> <td>5</td> <td>Log/Pole</td> <td>11</td> <td></td> </tr> <tr> <td>Bigtooth Aspen</td> <td>5</td> <td>Log/Pole</td> <td>13</td> <td></td> </tr> <tr> <td>Red Pine</td> <td>53</td> <td>Log/XLog</td> <td>17</td> <td>104</td> </tr> <tr> <td>Red Oak</td> <td>15</td> <td>Log/Pole/XLog</td> <td>13</td> <td></td> </tr> <tr> <td>White Pine</td> <td>5</td> <td>XLog/Log</td> <td>19</td> <td></td> </tr> <tr> <td>Red Maple</td> <td>15</td> <td>Pole/Log</td> <td>8</td> <td></td> </tr> </tbody> </table>	Canopy Species	% Cover	Size Class	DBH	Age	Hemlock	2	Log/Pole	12		Paper Birch	5	Log/Pole	11		Bigtooth Aspen	5	Log/Pole	13		Red Pine	53	Log/XLog	17	104	Red Oak	15	Log/Pole/XLog	13		White Pine	5	XLog/Log	19		Red Maple	15	Pole/Log	8		<table border="1"> <thead> <tr> <th>Sub-Canopy Species</th> <th>Density</th> <th>Avg. Height</th> <th>Size</th> </tr> </thead> <tbody> <tr> <td>Balsam Fir</td> <td>Medium</td> <td>Variable</td> <td>Sapling</td> </tr> <tr> <td>White Pine</td> <td>Medium</td> <td>Variable</td> <td>Sapling</td> </tr> <tr> <td>Bigtooth Aspen</td> <td>Medium</td> <td>>20 feet</td> <td>Sapling</td> </tr> <tr> <td>Red Maple</td> <td>Medium</td> <td>>20 feet</td> <td>Sapling</td> </tr> <tr> <td>Red Oak</td> <td>Low</td> <td>Variable</td> <td>Sapling</td> </tr> </tbody> </table>		Sub-Canopy Species	Density	Avg. Height	Size	Balsam Fir	Medium	Variable	Sapling	White Pine	Medium	Variable	Sapling	Bigtooth Aspen	Medium	>20 feet	Sapling	Red Maple	Medium	>20 feet	Sapling	Red Oak	Low	Variable	Sapling		
Canopy Species	% Cover	Size Class	DBH	Age																																																																		
Hemlock	2	Log/Pole	12																																																																			
Paper Birch	5	Log/Pole	11																																																																			
Bigtooth Aspen	5	Log/Pole	13																																																																			
Red Pine	53	Log/XLog	17	104																																																																		
Red Oak	15	Log/Pole/XLog	13																																																																			
White Pine	5	XLog/Log	19																																																																			
Red Maple	15	Pole/Log	8																																																																			
Sub-Canopy Species	Density	Avg. Height	Size																																																																			
Balsam Fir	Medium	Variable	Sapling																																																																			
White Pine	Medium	Variable	Sapling																																																																			
Bigtooth Aspen	Medium	>20 feet	Sapling																																																																			
Red Maple	Medium	>20 feet	Sapling																																																																			
Red Oak	Low	Variable	Sapling																																																																			



Stand	Level 4 Cover Type	Size Density	Acres	Stand Age	BA Range	Managed Site	General Comments
-------	--------------------	--------------	-------	-----------	----------	--------------	------------------

42 4191 - Mixed Upland Deciduous with Conifer Sawtimber Well 62.5 88 111-140 N/A -original stand was stand 42 -MIFI error changed stand to zero and then assigned stand 49

Canopy Species	% Cover	Size Class	DBH	Age	Sub-Canopy Species	Density	Avg. Height	Size
Red Pine	34	Log/Pole/XLog	11	82	White Pine	Medium	Variable	Sapling
Jack Pine	1	Pole	8		Red Oak	Medium	Variable	Sapling
Red Maple	5	Pole	6		Red Pine	Medium	Variable	Sapling
Bigtooth Aspen	16	Log/Pole	12		Beech	Medium	Variable	Sapling
White Pine	1	Log/Pole	10		Red Maple	Medium	Variable	Sapling
Red Oak	43	Log/Pole/XLog	12	88				

43 42111 - Planted Red Pine, Mixed Deciduous Sawtimber Well 5.5 93 51-80 N/A

Canopy Species	% Cover	Size Class	DBH	Age	Sub-Canopy Species	Density	Avg. Height	Size
Red Maple	5	Pole/Log	7		Red Oak	Low	Variable	Sapling
Bigtooth Aspen	5	Pole/Log	8		Red Maple	Medium	Variable	Sapling
Red Pine	80	Log	13	93				
Red Oak	10	Log/Pole	12					

44 4139 - Aspen, Mixed Deciduous Sapling Well 8.4 5 1-50 N/A

Canopy Species	% Cover	Size Class	DBH	Age
Red Oak	3	Log	13	
Red Oak	15	Sapling	1	
Red Maple	20	Sapling	1	
Bigtooth Aspen	59	Sapling	1	5
Red Pine	1	Sapling	2	
Red Pine	2	Log	16	

45 4133 - Aspen, Mixed Pine Poletimber Well 2.7 49 51-80 N/A -pockets of unthinned red pine within stand

Canopy Species	% Cover	Size Class	DBH	Age
Red Pine	35	Log/Pole	13	
Red Oak	5	Log/Pole	12	
Bigtooth Aspen	60	Pole/Sapling	7	49

46 42110 - Planted Red Pine Sawtimber Well 11.2 93 111-140 N/A

Canopy Species	% Cover	Size Class	DBH	Age	Sub-Canopy Species	Density	Avg. Height	Size
Red Pine	88	Log	14	93	Red Oak	Low	5 - 10 feet	Sapling
Bigtooth Aspen	5	Pole/Log	8		Red Maple	Low	5 - 10 feet	Sapling
Red Oak	7	Log/Pole	12		Beech	Low	5 - 10 feet	Sapling

-row direction not well defined
-good quality and pruning in rp
-ba is variable in some places
-stand was thinned to 120 residual BA Fall 2016
- 1-5-1/6 live crown
- vha-vvb site



Stand	Level 4 Cover Type	Size Density	Acres	Stand Age	BA Range	Managed Site	General Comments
-------	--------------------	--------------	-------	-----------	----------	--------------	------------------

47 42111 - Planted Red Pine, Mixed Deciduous Sawtimber Well 26.5 93 141-170 N/A
 -good quality logs, just entering large log size class
 -best site rp in compartment, PARVVb+
 -planting record taken of 40 acre card-1/6-1/8 live crown

Canopy Species	% Cover	Size Class	DBH	Age	Sub-Canopy Species	Density	Avg. Height	Size
Bigtooth Aspen	10	Log	13		Red Maple	High	Variable	Sapling
Red Pine	75	Log/XLog	16	93	Beech	Medium	Variable	Sapling
Red Maple	10	Log/Pole	12		Red Oak	Low	Variable	Sapling
Red Oak	5	Log	13					

48 4310 - Pine, Oak Mix Sawtimber Well 50.9 82 81-110 N/A
 -SKI TRAIL THRU STAND. VERY MIXED UNDERSTORY, RED&WHITE PINE-OAK-MAPLE
 -most pine crowns have full release
 -rp 72yrs and 65ft
 -it appears that pine are establishing well under existing older oak (look south of east/west two-track- good rp regen)
 -steeper terrain on south portion of trail

Canopy Species	% Cover	Size Class	DBH	Age	Sub-Canopy Species	Density	Avg. Height	Size
Red Pine	50	Log	14	82	Red Maple	Medium	Variable	Sapling
Red Oak	35	Pole/Log	8	46	Red Oak	Medium	Variable	Sapling
Bigtooth Aspen	10	Pole	7	46	Red Pine	Low	Variable	Pole
Red Maple	5	Pole	6	46				

49 4191 - Mixed Upland Deciduous with Conifer Sawtimber Well 52.6 97 111-140 N/A

Canopy Species	% Cover	Size Class	DBH	Age	Sub-Canopy Species	Density	Avg. Height	Size
Red Oak	40	Log/Pole	12	97	White Pine	Low	Variable	Sapling
Bigtooth Aspen	15	Log/Pole	10		Beech	Low	Variable	Sapling
Red Pine	39	Log/Pole	10		Red Pine	Medium	Variable	Sapling
Jack Pine	1	Pole	9		Red Oak	Low	Variable	Sapling
Red Maple	5	Pole/Log	8		Red Maple	High	Variable	Sapling

50 3303 - Mixed Low Density Trees Nonstocked 1.0 No

51 4191 - Mixed Upland Deciduous with Conifer Sawtimber Well 12.4 103 81-110 N/A
 -vvb site, better site than most of compartment stands to west

Canopy Species	% Cover	Size Class	DBH	Age	Sub-Canopy Species	Density	Avg. Height	Size
Red Oak	30	Log/XLog/Pole	14	103	Beech	Low	Variable	Sapling
Bigtooth Aspen	25	Log	14		Red Oak	Low	Variable	Sapling
Red Pine	10	Log/XLog	15		White Pine	Medium	Variable	Sapling
White Pine	15	Log/XLog	14		Red Maple	Medium	Variable	Sapling
Red Maple	20	Pole/Log	9					

52 42110 - Planted Red Pine Sawtimber Well 16.4 93 111-140 N/A
 -only 1/6th to 1/7th live crown-residual BA post harvest completed in fall 2016 is117

Canopy Species	% Cover	Size Class	DBH	Age
Bigtooth Aspen	3	Log	11	
Red Pine	82	Log/Pole	12	93
Red Oak	15	Log	13	



Stand	Level 4 Cover Type	Size Density	Acres	Stand Age	BA Range	Managed Site	General Comments		
53	4199 - Other Mixed Upland Deciduous	Sapling Well	3.4	26	1-50	N/A	-Der Black Forest- 54-052-94-01 -cut all but red and white pine in 1995		
Canopy Species		% Cover	Size Class	DBH	Age				
Red Oak		20	Sapling	3					
Bigtooth Aspen		30	Sapling	3					
Red Pine		10	Sapling/Pole	4					
Jack Pine		5	Sapling/Pole	4					
Red Maple		35	Sapling	3	26				
54	4311 - Pine, Aspen Mix	Sawtimber Poor	34.3	92	1-50	N/A	New stand added. -HEAVY WP SUBCANOPY, need release -some places appear to have been planted to rp, age suggests that it was -residual BA post shelterwood cut was 44 (7 ba oak, 12 ba rp, 14 ba aspen, and 11 ba -40-50% wp, 10-20% rm, 10- 20% oak, 5-10% bta, 5-10% bch -good results from cut scenic, good regen species mix, legacy pines, cavity mast oak and aspen, oak and wp regen not fully suppressed by aspen overstory, wasn't converted to aspen from a clearcut harvest		
Canopy Species		% Cover	Size Class	DBH	Age	Sub-Canopy Species	Density	Avg. Height	Size
White Pine		25	Log/XLog	15		White Pine	High	Variable	Sapling
Bigtooth Aspen		31	Log/Pole	12	92	Red Oak	Medium	5 - 10 feet	Sapling
Red Pine		27	Log/XLog	15	92	Bigtooth Aspen	Low	10 - 20 feet	Sapling
Red Oak		17	Log/Pole	13		Red Maple	Medium	5 - 10 feet	Sapling
55	42111 - Planted Red Pine, Mixed Deciduous	Sawtimber Well	6.3	92	51-80	N/A	-various patches of natural rp under oak throughout -most pine and oak have good release		
Canopy Species		% Cover	Size Class	DBH	Age	Sub-Canopy Species	Density	Avg. Height	Size
Red Maple		15	Pole	6		Red Oak	Low	Variable	Sapling
Red Pine		60	Log	14	92	Red Pine	Low	Variable	Sapling
Red Oak		25	Log	13					
56	42111 - Planted Red Pine, Mixed Deciduous	Sawtimber Well	22.5	92	111-140	N/A	-residual BA post fall 2016 harvest is 111		
Canopy Species		% Cover	Size Class	DBH	Age	Sub-Canopy Species	Density	Avg. Height	Size
Red Oak		25	Log/Pole	12		Beech	Low	Variable	Sapling
Red Pine		72	Log	14	92	Striped Maple	Low	Variable	Sapling
Bigtooth Aspen		3	Pole/Log	8		Red Maple	Medium	Variable	Sapling
57	4191 - Mixed Upland Deciduous with Conifer	Sapling Medium	4.1	26	1-50	N/A	-left pine and a few oak		
Canopy Species		% Cover	Size Class	DBH	Age				
Bigtooth Aspen		15	Sapling/Pole	3					
Red Pine		20	Log/Pole	10	68				
Red Maple		30	Sapling/Pole	3					
Red Oak		35	Sapling/Pole	3	26				



Stand	Level 4 Cover Type	Size Density	Acres	Stand Age	BA Range	Managed Site	General Comments
58	4199 - Other Mixed Upland Deciduous	Sawtimber Well	10.6	81	81-110	N/A	
Canopy Species		% Cover	Size Class	DBH	Age	Sub-Canopy Species	
Quaking Aspen		15	Log	13		White Pine	
White Pine		10	Log/XLog	14		Low	
Red Oak		25	Log/Pole	12		Variable	
Sugar Maple		10	Log/Pole	10		Sapling	
Red Maple		40	Log/Pole	11	81	Medium	
						Variable	
						Sapling	
59	122 - Road/Parking Lot	Nonstocked	10.8			No	
60	42200 - Natural White Pine	Poletimber Medium	7.6	38	51-80	N/A	
Canopy Species		% Cover	Size Class	DBH	Age		
White Pine		90	Pole/Sapling	7	38		
Red Pine		10	Pole/Sapling	7			
61	4130 - Aspen	Poletimber Well	52.7	35	51-80	N/A	-black- 16 block 54-023-84-01
Canopy Species		% Cover	Size Class	DBH	Age	Sub-Canopy Species	
Red Oak		10	Pole/Sapling	5		White Pine	
Bigtooth Aspen		75	Pole/Sapling	6	35	Low	
Red Pine		5	Log	13		Variable	
Red Maple		10	Pole/Sapling	5		Sapling	
						5 - 10 feet	
						Sapling	
						10 - 20 feet	
						Sapling	
62	42110 - Planted Red Pine	Sawtimber Well	18.3	93	111-140	N/A	-residual BA post fall 2016 harvest is 111
Canopy Species		% Cover	Size Class	DBH	Age	Sub-Canopy Species	
Red Oak		10	Log/Pole	13		Beech	
Red Pine		90	Log	13	93	Low	
						5 - 10 feet	
						Sapling	
						Red Oak	
						Low	
						5 - 10 feet	
						Sapling	
						White Pine	
						Low	
						Variable	
						Sapling	
63	42111 - Planted Red Pine, Mixed Deciduous	Sawtimber Well	12.4	91	111-140	N/A	-some suppressed pine -traces of planting rows
Canopy Species		% Cover	Size Class	DBH	Age	Sub-Canopy Species	
Red Pine		65	Log/Pole	12	91	Red Oak	
Bigtooth Aspen		15	Pole/Log	8		Medium	
Red Oak		20	Log/Pole	12	99	Variable	
						Sapling	
64	623 - Emergent Wetland	Nonstocked	11.8			No	



Stand	Level 4 Cover Type	Size Density	Acres	Stand Age	BA Range	Managed Site	General Comments
-------	--------------------	--------------	-------	-----------	----------	--------------	------------------

65	4131 - Aspen, Oak	Poletimber Well	8.0	35	51-80	N/A	
-----------	-------------------	-----------------	-----	----	-------	-----	--

Canopy Species	% Cover	Size Class	DBH	Age	Sub-Canopy Species	Density	Avg. Height	Size
Bigtooth Aspen	60	Pole/Sapling	5	35	Red Maple	Medium	Variable	Sapling
Red Oak	20	Pole/Sapling	5		Red Oak	Medium	Variable	Sapling
Red Maple	20	Sapling/Pole	4					

66	3104 - Degraded	Nonstocked	1.3			No	
-----------	-----------------	------------	-----	--	--	----	--

67	42260 - Natural Pine, Mixed Deciduous	Sawtimber Well	12.6	102	81-110	N/A	
-----------	---------------------------------------	----------------	------	-----	--------	-----	--

Canopy Species	% Cover	Size Class	DBH	Age	Sub-Canopy Species	Density	Avg. Height	Size
Red Oak	20	Log/Pole	13		Ironwood	Low	Variable	Sapling
White Pine	5	Log	14		Red Osier Dogwood	Low	Variable	Tall Shrub
Red Pine	40	Log/XLog	16	102	Balsam Fir	Medium	Variable	Sapling
Jack Pine	15	Pole/Log	9		White Pine	High	Variable	Sapling
Bigtooth Aspen	20	Log/Pole	10	102	Sugar Maple	Low	Variable	Sapling

-scenic
-evidences of hard maple in south half with high levels of advanced wp
-3-4 acre strip of jack pine along west edge, considered an inclusion

68	4131 - Aspen, Oak	Sapling Medium	9.8	26	1-50	N/A	
-----------	-------------------	----------------	-----	----	------	-----	--

Canopy Species	% Cover	Size Class	DBH	Age
Red Maple	10	Sapling	3	
Red Oak	10	Sapling	3	
Bigtooth Aspen	55	Sapling	3	26
Red Pine	5	Log	13	
Red Oak	20	Log	13	94

69	4191 - Mixed Upland Deciduous with Conifer	Sawtimber Well	8.8	92		N/A	-good species diversity
-----------	--	----------------	-----	----	--	-----	-------------------------

Canopy Species	% Cover	Size Class	DBH	Age	Sub-Canopy Species	Density	Avg. Height	Size
Red Pine	15	Log/Pole	14	92	Red Pine	Low	Variable	Pole
Red Maple	15	Pole/Log	8		White Pine	Low	Variable	Sapling
Red Oak	35	Log/XLog	14	92				
Bigtooth Aspen	30	Log	11	92				
White Pine	5	Log	14					



Stand	Level 4 Cover Type	Size Density	Acres	Stand Age	BA Range	Managed Site	General Comments																																																						
70	4139 - Aspen, Mixed Deciduous	Sapling Well	32.2	5	1-50	N/A	-steep in places-ridge running nw to se -cutting complete 5/31/17 -fair amount of oak saplings being overtopped by aspen																																																						
<table border="1"> <thead> <tr> <th>Canopy Species</th> <th>% Cover</th> <th>Size Class</th> <th>DBH</th> <th>Age</th> </tr> </thead> <tbody> <tr> <td>Bigtooth Aspen</td> <td>55</td> <td>Sapling</td> <td>1</td> <td>5</td> </tr> <tr> <td>Red Maple</td> <td>15</td> <td>Sapling</td> <td>1</td> <td></td> </tr> <tr> <td>Red Oak</td> <td>3</td> <td>Log/XLog</td> <td>14</td> <td></td> </tr> <tr> <td>White Pine</td> <td>3</td> <td>Log/XLog</td> <td>17</td> <td></td> </tr> <tr> <td>Bigtooth Aspen</td> <td>4</td> <td>Log</td> <td>13</td> <td></td> </tr> <tr> <td>White Pine</td> <td>5</td> <td>Sapling</td> <td>1</td> <td></td> </tr> <tr> <td>Red Oak</td> <td>15</td> <td>Sapling</td> <td>1</td> <td></td> </tr> </tbody> </table>								Canopy Species	% Cover	Size Class	DBH	Age	Bigtooth Aspen	55	Sapling	1	5	Red Maple	15	Sapling	1		Red Oak	3	Log/XLog	14		White Pine	3	Log/XLog	17		Bigtooth Aspen	4	Log	13		White Pine	5	Sapling	1		Red Oak	15	Sapling	1															
Canopy Species	% Cover	Size Class	DBH	Age																																																									
Bigtooth Aspen	55	Sapling	1	5																																																									
Red Maple	15	Sapling	1																																																										
Red Oak	3	Log/XLog	14																																																										
White Pine	3	Log/XLog	17																																																										
Bigtooth Aspen	4	Log	13																																																										
White Pine	5	Sapling	1																																																										
Red Oak	15	Sapling	1																																																										
71	4130 - Aspen	Sapling Well	9.4	26		N/A	-SKI TRAIL PASSES ALONG SOUTH EDGE OF STAND -Imaginary Grass Block- 54-040-94-01 -left all rp, wp, and green painted trees																																																						
<table border="1"> <thead> <tr> <th>Canopy Species</th> <th>% Cover</th> <th>Size Class</th> <th>DBH</th> <th>Age</th> </tr> </thead> <tbody> <tr> <td>Red Maple</td> <td>10</td> <td>Sapling</td> <td>3</td> <td></td> </tr> <tr> <td>Red Oak</td> <td>10</td> <td>Sapling/Pole</td> <td>4</td> <td></td> </tr> <tr> <td>Red Pine</td> <td>5</td> <td>Log</td> <td>13</td> <td></td> </tr> <tr> <td>Bigtooth Aspen</td> <td>75</td> <td>Sapling/Pole</td> <td>4</td> <td>26</td> </tr> </tbody> </table>								Canopy Species	% Cover	Size Class	DBH	Age	Red Maple	10	Sapling	3		Red Oak	10	Sapling/Pole	4		Red Pine	5	Log	13		Bigtooth Aspen	75	Sapling/Pole	4	26																													
Canopy Species	% Cover	Size Class	DBH	Age																																																									
Red Maple	10	Sapling	3																																																										
Red Oak	10	Sapling/Pole	4																																																										
Red Pine	5	Log	13																																																										
Bigtooth Aspen	75	Sapling/Pole	4	26																																																									
72	623 - Emergent Wetland	Nonstocked	9.1			No																																																							
73	42290 - Natural Mixed Pine	Poletimber Well	6.9	28	81-110	N/A																																																							
<table border="1"> <thead> <tr> <th>Canopy Species</th> <th>% Cover</th> <th>Size Class</th> <th>DBH</th> <th>Age</th> </tr> </thead> <tbody> <tr> <td>White Pine</td> <td>30</td> <td>Pole/Sapling</td> <td>7</td> <td></td> </tr> <tr> <td>Red Pine</td> <td>35</td> <td>Pole/Sapling</td> <td>6</td> <td>28</td> </tr> <tr> <td>Quaking Aspen</td> <td>5</td> <td>Pole/Sapling</td> <td>6</td> <td></td> </tr> <tr> <td>Paper Birch</td> <td>5</td> <td>Pole/Sapling</td> <td>6</td> <td></td> </tr> <tr> <td>Jack Pine</td> <td>25</td> <td>Pole/Sapling</td> <td>6</td> <td></td> </tr> </tbody> </table>								Canopy Species	% Cover	Size Class	DBH	Age	White Pine	30	Pole/Sapling	7		Red Pine	35	Pole/Sapling	6	28	Quaking Aspen	5	Pole/Sapling	6		Paper Birch	5	Pole/Sapling	6		Jack Pine	25	Pole/Sapling	6																									
Canopy Species	% Cover	Size Class	DBH	Age																																																									
White Pine	30	Pole/Sapling	7																																																										
Red Pine	35	Pole/Sapling	6	28																																																									
Quaking Aspen	5	Pole/Sapling	6																																																										
Paper Birch	5	Pole/Sapling	6																																																										
Jack Pine	25	Pole/Sapling	6																																																										
74	42110 - Planted Red Pine	Sawtimber Well	16.2	93	111-140	N/A	-most rp have good are free to grow -cored 86 yrs-bowling block- 54-026-94-01 -removed all aspen, rm, jp and p. birch -average site with fairly high subcanopy rm competition																																																						
<table border="1"> <thead> <tr> <th>Canopy Species</th> <th>% Cover</th> <th>Size Class</th> <th>DBH</th> <th>Age</th> <th>Sub-Canopy Species</th> <th>Density</th> <th>Avg. Height</th> <th>Size</th> </tr> </thead> <tbody> <tr> <td>Red Oak</td> <td>5</td> <td>Log/XLog</td> <td>17</td> <td></td> <td>Red Maple</td> <td>Medium</td> <td>Variable</td> <td>Sapling</td> </tr> <tr> <td>Red Pine</td> <td>90</td> <td>Log</td> <td>14</td> <td>93</td> <td>Red Oak</td> <td>Medium</td> <td>Variable</td> <td>Sapling</td> </tr> <tr> <td>White Pine</td> <td>5</td> <td>Log/Pole</td> <td>13</td> <td></td> <td>Bigtooth Aspen</td> <td>Medium</td> <td>Variable</td> <td>Sapling</td> </tr> </tbody> </table>								Canopy Species	% Cover	Size Class	DBH	Age	Sub-Canopy Species	Density	Avg. Height	Size	Red Oak	5	Log/XLog	17		Red Maple	Medium	Variable	Sapling	Red Pine	90	Log	14	93	Red Oak	Medium	Variable	Sapling	White Pine	5	Log/Pole	13		Bigtooth Aspen	Medium	Variable	Sapling																		
Canopy Species	% Cover	Size Class	DBH	Age	Sub-Canopy Species	Density	Avg. Height	Size																																																					
Red Oak	5	Log/XLog	17		Red Maple	Medium	Variable	Sapling																																																					
Red Pine	90	Log	14	93	Red Oak	Medium	Variable	Sapling																																																					
White Pine	5	Log/Pole	13		Bigtooth Aspen	Medium	Variable	Sapling																																																					
75	42260 - Natural Pine, Mixed Deciduous	Poletimber Medium	5.3	35	1-50	N/A	-some older wp and rp log trees																																																						
<table border="1"> <thead> <tr> <th>Canopy Species</th> <th>% Cover</th> <th>Size Class</th> <th>DBH</th> <th>Age</th> <th>Sub-Canopy Species</th> <th>Density</th> <th>Avg. Height</th> <th>Size</th> </tr> </thead> <tbody> <tr> <td>Jack Pine</td> <td>20</td> <td>Pole</td> <td>6</td> <td></td> <td>White Pine</td> <td>Low</td> <td>Variable</td> <td>Sapling</td> </tr> <tr> <td>Quaking Aspen</td> <td>25</td> <td>Pole/Sapling</td> <td>6</td> <td></td> <td></td> <td></td> <td></td> <td></td> </tr> <tr> <td>Paper Birch</td> <td>15</td> <td>Pole/Sapling</td> <td>5</td> <td></td> <td></td> <td></td> <td></td> <td></td> </tr> <tr> <td>Red Pine</td> <td>10</td> <td>Pole/Sap/Log</td> <td>6</td> <td></td> <td></td> <td></td> <td></td> <td></td> </tr> <tr> <td>White Pine</td> <td>30</td> <td>Pole/Sap/Log</td> <td>6</td> <td>35</td> <td></td> <td></td> <td></td> <td></td> </tr> </tbody> </table>								Canopy Species	% Cover	Size Class	DBH	Age	Sub-Canopy Species	Density	Avg. Height	Size	Jack Pine	20	Pole	6		White Pine	Low	Variable	Sapling	Quaking Aspen	25	Pole/Sapling	6						Paper Birch	15	Pole/Sapling	5						Red Pine	10	Pole/Sap/Log	6						White Pine	30	Pole/Sap/Log	6	35				
Canopy Species	% Cover	Size Class	DBH	Age	Sub-Canopy Species	Density	Avg. Height	Size																																																					
Jack Pine	20	Pole	6		White Pine	Low	Variable	Sapling																																																					
Quaking Aspen	25	Pole/Sapling	6																																																										
Paper Birch	15	Pole/Sapling	5																																																										
Red Pine	10	Pole/Sap/Log	6																																																										
White Pine	30	Pole/Sap/Log	6	35																																																									



Stand	Level 4 Cover Type	Size Density	Acres	Stand Age	BA Range	Managed Site	General Comments
-------	--------------------	--------------	-------	-----------	----------	--------------	------------------

76 4199 - Other Mixed Upland Deciduous Sawtimber Well 8.6 102 81-110 N/A -small stand bisected by dead end road

Canopy Species	% Cover	Size Class	DBH	Age	Sub-Canopy Species	Density	Avg. Height	Size
Red Oak	35	Log/Pole	13	102	Striped Maple	Medium	5 - 10 feet	Tall Shrub
Bigtooth Aspen	35	Log	12	102	Serviceberry (Juneberry)	Low	5 - 10 feet	Tall Shrub
White Pine	3	Log/XLog	17		Red Maple	Low	Variable	Sapling
Red Pine	5	Log/XLog	15		Sugar Maple	Low	Variable	Sapling
Red Maple	20	Log/Pole	10		Balsam Fir	Medium	Variable	Sapling
Hemlock	2	Log	12		White Pine	Medium	Variable	Sapling
					Beech	Low	Variable	Sapling

77 4132 - Aspen, Jack Pine Sapling Well 5.9 25 1-50 N/A New stand added.
-was cut with rp to west
-interplanted jp in low stocked areas to south
-regen looks good

Canopy Species	% Cover	Size Class	DBH	Age
White Pine	5	Sapling	3	
Jack Pine	30	Sapling/Pole	4	
Red Maple	10	Sapling/Pole	3	
Red Oak	5	Log	13	
Bigtooth Aspen	50	Sapling/Pole	4	25

78 6111 - Lowland Balsam Poplar Sapling Well 69.1 36 1-50 N/A

Canopy Species	% Cover	Size Class	DBH	Age	Sub-Canopy Species	Density	Avg. Height	Size
Paper Birch	5	Sapling/Pole	4		Balsam Fir	Medium	Variable	Sapling
Balsam Poplar	50	Sapling/Pole	4	36				
Willow spp.	5	Sapling	3					
Red Maple	10	Sapling/Pole	3					
Quaking Aspen	30	Sapling/Pole	4					

79 4133 - Aspen, Mixed Pine Poletimber Well 18.3 48 N/A SCA - wetland on edge is in TNC registry for intermittent wetland with several T&E plant species present. natural community ranked as G3, S3. May be a high quality site and could be an ERA. See note in compartment file 9/21/05.

Canopy Species	% Cover	Size Class	DBH	Age	Sub-Canopy Species	Density	Avg. Height	Size
White Pine	5	Log/Pole	12		White Pine	Low	Variable	Sapling
Bigtooth Aspen	50	Pole/Sapling	7	48	Serviceberry (Juneberry)	Low	5 - 10 feet	Sapling
Jack Pine	5	Pole/Sapling	6		Red Maple	Medium	Variable	Sapling
Red Oak	10	Log/Pole	13					
Red Pine	15	Log/Pole	13					
Red Maple	15	Pole/Sapling	6					



Stand	Level 4 Cover Type	Size Density	Acres	Stand Age	BA Range	Managed Site	General Comments																																																							
80	6132 - Mixed Lowland Forest with Cedar	Sawtimber Medium	23.7	133	51-80	N/A	-overstory aspen has mostly mortalized-significant amount of down bole wood-high variability in canopy structure-drainages throughout with lowland shrub veins																																																							
<table border="1"> <thead> <tr> <th>Canopy Species</th> <th>% Cover</th> <th>Size Class</th> <th>DBH</th> <th>Age</th> </tr> </thead> <tbody> <tr> <td>Quaking Aspen</td> <td>15</td> <td>Log</td> <td>14</td> <td></td> </tr> <tr> <td>Hemlock</td> <td>2</td> <td>Log</td> <td>13</td> <td></td> </tr> <tr> <td>Paper Birch</td> <td>5</td> <td>Pole/Log</td> <td>9</td> <td></td> </tr> <tr> <td>Yellow Birch</td> <td>5</td> <td>Pole/Sapling</td> <td>7</td> <td></td> </tr> <tr> <td>Red Maple</td> <td>25</td> <td>Pole/Sap/Log</td> <td>7</td> <td></td> </tr> <tr> <td>Northern White Cedar</td> <td>48</td> <td>Log/Pole</td> <td>11</td> <td>133</td> </tr> </tbody> </table>		Canopy Species	% Cover	Size Class	DBH	Age	Quaking Aspen	15	Log	14		Hemlock	2	Log	13		Paper Birch	5	Pole/Log	9		Yellow Birch	5	Pole/Sapling	7		Red Maple	25	Pole/Sap/Log	7		Northern White Cedar	48	Log/Pole	11	133	<table border="1"> <thead> <tr> <th>Sub-Canopy Species</th> <th>Density</th> <th>Avg. Height</th> <th>Size</th> </tr> </thead> <tbody> <tr> <td>Red Maple</td> <td>Medium</td> <td>Variable</td> <td>Sapling</td> </tr> <tr> <td>Balsam Fir</td> <td>Medium</td> <td>Variable</td> <td>Sapling</td> </tr> <tr> <td>Black Ash</td> <td>Low</td> <td>Variable</td> <td>Sapling</td> </tr> <tr> <td>Striped Maple</td> <td>Medium</td> <td>Variable</td> <td>Sapling</td> </tr> <tr> <td>Tag Alder</td> <td>Medium</td> <td>5 - 10 feet</td> <td>Tall Shrub</td> </tr> </tbody> </table>		Sub-Canopy Species	Density	Avg. Height	Size	Red Maple	Medium	Variable	Sapling	Balsam Fir	Medium	Variable	Sapling	Black Ash	Low	Variable	Sapling	Striped Maple	Medium	Variable	Sapling	Tag Alder	Medium	5 - 10 feet	Tall Shrub
Canopy Species	% Cover	Size Class	DBH	Age																																																										
Quaking Aspen	15	Log	14																																																											
Hemlock	2	Log	13																																																											
Paper Birch	5	Pole/Log	9																																																											
Yellow Birch	5	Pole/Sapling	7																																																											
Red Maple	25	Pole/Sap/Log	7																																																											
Northern White Cedar	48	Log/Pole	11	133																																																										
Sub-Canopy Species	Density	Avg. Height	Size																																																											
Red Maple	Medium	Variable	Sapling																																																											
Balsam Fir	Medium	Variable	Sapling																																																											
Black Ash	Low	Variable	Sapling																																																											
Striped Maple	Medium	Variable	Sapling																																																											
Tag Alder	Medium	5 - 10 feet	Tall Shrub																																																											
81	6128 - Lowland Coniferous, Mixed Deciduous	Sawtimber Well	6.4	105		N/A																																																								
82	6112 - Lowland Aspen	Poletimber Well	1.6	44	51-80	N/A																																																								
83	6139 - Mixed Lowland Forest	Sapling Well	31.4	35	1-50	N/A	-cedar barely alive -wall of fir and ash saplings, new canopy is for saplings -possibly cut through this stand from surrounding cut to north but left a lot more cedar -looks like it wasn't cut and overstory died around the same time																																																							
<table border="1"> <thead> <tr> <th>Canopy Species</th> <th>% Cover</th> <th>Size Class</th> <th>DBH</th> <th>Age</th> </tr> </thead> <tbody> <tr> <td>Quaking Aspen</td> <td>5</td> <td>Log</td> <td>12</td> <td></td> </tr> <tr> <td>Black Ash</td> <td>20</td> <td>Sapling</td> <td>2</td> <td></td> </tr> <tr> <td>Balsam Fir</td> <td>40</td> <td>Sapling</td> <td>2</td> <td>35</td> </tr> <tr> <td>Northern White Cedar</td> <td>15</td> <td>Log/Pole</td> <td>11</td> <td></td> </tr> <tr> <td>Red Maple</td> <td>10</td> <td>Sapling</td> <td>2</td> <td></td> </tr> <tr> <td>Paper Birch</td> <td>10</td> <td>Sapling</td> <td>2</td> <td></td> </tr> </tbody> </table>		Canopy Species	% Cover	Size Class	DBH	Age	Quaking Aspen	5	Log	12		Black Ash	20	Sapling	2		Balsam Fir	40	Sapling	2	35	Northern White Cedar	15	Log/Pole	11		Red Maple	10	Sapling	2		Paper Birch	10	Sapling	2		<table border="1"> <thead> <tr> <th>Sub-Canopy Species</th> <th>Density</th> <th>Avg. Height</th> <th>Size</th> </tr> </thead> <tbody> <tr> <td>Tag Alder</td> <td>Medium</td> <td>5 - 10 feet</td> <td>Tall Shrub</td> </tr> </tbody> </table>		Sub-Canopy Species	Density	Avg. Height	Size	Tag Alder	Medium	5 - 10 feet	Tall Shrub																
Canopy Species	% Cover	Size Class	DBH	Age																																																										
Quaking Aspen	5	Log	12																																																											
Black Ash	20	Sapling	2																																																											
Balsam Fir	40	Sapling	2	35																																																										
Northern White Cedar	15	Log/Pole	11																																																											
Red Maple	10	Sapling	2																																																											
Paper Birch	10	Sapling	2																																																											
Sub-Canopy Species	Density	Avg. Height	Size																																																											
Tag Alder	Medium	5 - 10 feet	Tall Shrub																																																											
84	42210 - Natural Red Pine	Sawtimber Well	2.6	93	81-110	N/A	-cut everything but red pine 46 years ago																																																							
<table border="1"> <thead> <tr> <th>Canopy Species</th> <th>% Cover</th> <th>Size Class</th> <th>DBH</th> <th>Age</th> </tr> </thead> <tbody> <tr> <td>Red Oak</td> <td>5</td> <td>Pole</td> <td>5</td> <td></td> </tr> <tr> <td>Bigtooth Aspen</td> <td>5</td> <td>Pole</td> <td>5</td> <td></td> </tr> <tr> <td>Red Pine</td> <td>90</td> <td>Log/XLog</td> <td>15</td> <td>93</td> </tr> </tbody> </table>		Canopy Species	% Cover	Size Class	DBH	Age	Red Oak	5	Pole	5		Bigtooth Aspen	5	Pole	5		Red Pine	90	Log/XLog	15	93	<table border="1"> <thead> <tr> <th>Sub-Canopy Species</th> <th>Density</th> <th>Avg. Height</th> <th>Size</th> </tr> </thead> <tbody> <tr> <td>Bigtooth Aspen</td> <td>Low</td> <td>5 - 10 feet</td> <td>Sapling</td> </tr> <tr> <td>Red Pine</td> <td>Low</td> <td>Variable</td> <td>Sapling</td> </tr> <tr> <td>Red Oak</td> <td>High</td> <td>5 - 10 feet</td> <td>Sapling</td> </tr> </tbody> </table>		Sub-Canopy Species	Density	Avg. Height	Size	Bigtooth Aspen	Low	5 - 10 feet	Sapling	Red Pine	Low	Variable	Sapling	Red Oak	High	5 - 10 feet	Sapling																							
Canopy Species	% Cover	Size Class	DBH	Age																																																										
Red Oak	5	Pole	5																																																											
Bigtooth Aspen	5	Pole	5																																																											
Red Pine	90	Log/XLog	15	93																																																										
Sub-Canopy Species	Density	Avg. Height	Size																																																											
Bigtooth Aspen	Low	5 - 10 feet	Sapling																																																											
Red Pine	Low	Variable	Sapling																																																											
Red Oak	High	5 - 10 feet	Sapling																																																											
85	4131 - Aspen, Oak	Sapling Well	1.1	26	1-50	N/A	-part of Der Black Forest- 54-052-94-01-cut all but red and white pine in 1995-natural pine regen																																																							
<table border="1"> <thead> <tr> <th>Canopy Species</th> <th>% Cover</th> <th>Size Class</th> <th>DBH</th> <th>Age</th> </tr> </thead> <tbody> <tr> <td>Red Oak</td> <td>30</td> <td>Sapling</td> <td>3</td> <td></td> </tr> <tr> <td>Bigtooth Aspen</td> <td>45</td> <td>Sapling</td> <td>3</td> <td>26</td> </tr> <tr> <td>Red Maple</td> <td>10</td> <td>Pole/Log</td> <td>8</td> <td></td> </tr> <tr> <td>Red Pine</td> <td>15</td> <td>Log/Pole</td> <td>11</td> <td></td> </tr> </tbody> </table>		Canopy Species	% Cover	Size Class	DBH	Age	Red Oak	30	Sapling	3		Bigtooth Aspen	45	Sapling	3	26	Red Maple	10	Pole/Log	8		Red Pine	15	Log/Pole	11																																					
Canopy Species	% Cover	Size Class	DBH	Age																																																										
Red Oak	30	Sapling	3																																																											
Bigtooth Aspen	45	Sapling	3	26																																																										
Red Maple	10	Pole/Log	8																																																											
Red Pine	15	Log/Pole	11																																																											



Stand	Level 4 Cover Type	Size Density	Acres	Stand Age	BA Range	Managed Site	General Comments																																																												
86	6130 - Fir, Aspen, Maple	Poletimber Well	20.7	55	51-80	N/A	-relatively low volume, poor quality/small diameter-north appears to be younger, averaged ages																																																												
<table border="1"> <thead> <tr> <th>Canopy Species</th> <th>% Cover</th> <th>Size Class</th> <th>DBH</th> <th>Age</th> </tr> </thead> <tbody> <tr> <td>Paper Birch</td> <td>5</td> <td>Pole/Sapling</td> <td>5</td> <td></td> </tr> <tr> <td>Quaking Aspen</td> <td>10</td> <td>Pole/Sapling</td> <td>7</td> <td>55</td> </tr> <tr> <td>Balsam Fir</td> <td>35</td> <td>Pole/Sapling</td> <td>6</td> <td>55</td> </tr> <tr> <td>Northern White Cedar</td> <td>15</td> <td>Log/Pole</td> <td>11</td> <td></td> </tr> <tr> <td>Black Ash</td> <td>5</td> <td>Pole/Sapling</td> <td>5</td> <td></td> </tr> <tr> <td>Balsam Poplar</td> <td>10</td> <td>Pole/Sapling</td> <td>7</td> <td></td> </tr> <tr> <td>Red Maple</td> <td>20</td> <td>Pole/Sapling</td> <td>6</td> <td></td> </tr> </tbody> </table>		Canopy Species	% Cover	Size Class	DBH	Age	Paper Birch	5	Pole/Sapling	5		Quaking Aspen	10	Pole/Sapling	7	55	Balsam Fir	35	Pole/Sapling	6	55	Northern White Cedar	15	Log/Pole	11		Black Ash	5	Pole/Sapling	5		Balsam Poplar	10	Pole/Sapling	7		Red Maple	20	Pole/Sapling	6		<table border="1"> <thead> <tr> <th>Sub-Canopy Species</th> <th>Density</th> <th>Avg. Height</th> <th>Size</th> </tr> </thead> <tbody> <tr> <td>Red Maple</td> <td>Medium</td> <td>Variable</td> <td>Sapling</td> </tr> <tr> <td>Black Ash</td> <td>Medium</td> <td>Variable</td> <td>Sapling</td> </tr> <tr> <td>Balsam Fir</td> <td>Medium</td> <td>Variable</td> <td>Sapling</td> </tr> <tr> <td>Tag Alder</td> <td>Medium</td> <td>5 - 10 feet</td> <td>Tall Shrub</td> </tr> </tbody> </table>		Sub-Canopy Species	Density	Avg. Height	Size	Red Maple	Medium	Variable	Sapling	Black Ash	Medium	Variable	Sapling	Balsam Fir	Medium	Variable	Sapling	Tag Alder	Medium	5 - 10 feet	Tall Shrub				
Canopy Species	% Cover	Size Class	DBH	Age																																																															
Paper Birch	5	Pole/Sapling	5																																																																
Quaking Aspen	10	Pole/Sapling	7	55																																																															
Balsam Fir	35	Pole/Sapling	6	55																																																															
Northern White Cedar	15	Log/Pole	11																																																																
Black Ash	5	Pole/Sapling	5																																																																
Balsam Poplar	10	Pole/Sapling	7																																																																
Red Maple	20	Pole/Sapling	6																																																																
Sub-Canopy Species	Density	Avg. Height	Size																																																																
Red Maple	Medium	Variable	Sapling																																																																
Black Ash	Medium	Variable	Sapling																																																																
Balsam Fir	Medium	Variable	Sapling																																																																
Tag Alder	Medium	5 - 10 feet	Tall Shrub																																																																
87	6224 - Treed Bog	Nonstocked	4.2			No	-dead trees and scattered live trees																																																												
88	6119 - Mixed Lowland Deciduous Forest	Sapling Well	19.3	36	1-50	N/A	-some willow, ash and birch-traces of elm-very wet-some cattails and stagnant growth																																																												
<table border="1"> <thead> <tr> <th>Canopy Species</th> <th>% Cover</th> <th>Size Class</th> <th>DBH</th> <th>Age</th> </tr> </thead> <tbody> <tr> <td>Willow spp.</td> <td>15</td> <td>Sapling/Pole</td> <td>3</td> <td></td> </tr> <tr> <td>Balsam Fir</td> <td>15</td> <td>Sapling/Pole</td> <td>3</td> <td></td> </tr> <tr> <td>Red Maple</td> <td>15</td> <td>Sapling</td> <td>3</td> <td></td> </tr> <tr> <td>Balsam Poplar</td> <td>25</td> <td>Sapling/Pole</td> <td>3</td> <td>36</td> </tr> <tr> <td>Black Ash</td> <td>10</td> <td>Sapling/Pole</td> <td>3</td> <td></td> </tr> <tr> <td>Northern White Cedar</td> <td>5</td> <td>Log/Pole</td> <td>11</td> <td></td> </tr> <tr> <td>Paper Birch</td> <td>15</td> <td>Sapling/Pole</td> <td>3</td> <td></td> </tr> </tbody> </table>		Canopy Species	% Cover	Size Class	DBH	Age	Willow spp.	15	Sapling/Pole	3		Balsam Fir	15	Sapling/Pole	3		Red Maple	15	Sapling	3		Balsam Poplar	25	Sapling/Pole	3	36	Black Ash	10	Sapling/Pole	3		Northern White Cedar	5	Log/Pole	11		Paper Birch	15	Sapling/Pole	3																											
Canopy Species	% Cover	Size Class	DBH	Age																																																															
Willow spp.	15	Sapling/Pole	3																																																																
Balsam Fir	15	Sapling/Pole	3																																																																
Red Maple	15	Sapling	3																																																																
Balsam Poplar	25	Sapling/Pole	3	36																																																															
Black Ash	10	Sapling/Pole	3																																																																
Northern White Cedar	5	Log/Pole	11																																																																
Paper Birch	15	Sapling/Pole	3																																																																
89	6128 - Lowland Coniferous, Mixed Deciduous	Sawtimber Well	8.1	138	141-170	N/A	north 1/3rd of stand is more broken up in canopy with thick balsam fir																																																												
<table border="1"> <thead> <tr> <th>Canopy Species</th> <th>% Cover</th> <th>Size Class</th> <th>DBH</th> <th>Age</th> </tr> </thead> <tbody> <tr> <td>Black Spruce</td> <td>10</td> <td>Pole</td> <td>7</td> <td></td> </tr> <tr> <td>Northern White Cedar</td> <td>45</td> <td>Log/Pole</td> <td>11</td> <td>138</td> </tr> <tr> <td>White Pine</td> <td>10</td> <td>Log</td> <td>14</td> <td></td> </tr> <tr> <td>Quaking Aspen</td> <td>35</td> <td>Log</td> <td>13</td> <td></td> </tr> </tbody> </table>		Canopy Species	% Cover	Size Class	DBH	Age	Black Spruce	10	Pole	7		Northern White Cedar	45	Log/Pole	11	138	White Pine	10	Log	14		Quaking Aspen	35	Log	13		<table border="1"> <thead> <tr> <th>Sub-Canopy Species</th> <th>Density</th> <th>Avg. Height</th> <th>Size</th> </tr> </thead> <tbody> <tr> <td>Balsam Fir</td> <td>Medium</td> <td>Variable</td> <td>Sapling</td> </tr> <tr> <td>Black Spruce</td> <td>Low</td> <td>Variable</td> <td>Sapling</td> </tr> <tr> <td>Red Maple</td> <td>Low</td> <td>Variable</td> <td>Sapling</td> </tr> </tbody> </table>		Sub-Canopy Species	Density	Avg. Height	Size	Balsam Fir	Medium	Variable	Sapling	Black Spruce	Low	Variable	Sapling	Red Maple	Low	Variable	Sapling																							
Canopy Species	% Cover	Size Class	DBH	Age																																																															
Black Spruce	10	Pole	7																																																																
Northern White Cedar	45	Log/Pole	11	138																																																															
White Pine	10	Log	14																																																																
Quaking Aspen	35	Log	13																																																																
Sub-Canopy Species	Density	Avg. Height	Size																																																																
Balsam Fir	Medium	Variable	Sapling																																																																
Black Spruce	Low	Variable	Sapling																																																																
Red Maple	Low	Variable	Sapling																																																																
90	4123 - Red Oak	Sawtimber Well	6.0	92	81-110	N/A																																																													
<table border="1"> <thead> <tr> <th>Canopy Species</th> <th>% Cover</th> <th>Size Class</th> <th>DBH</th> <th>Age</th> </tr> </thead> <tbody> <tr> <td>Bigtooth Aspen</td> <td>10</td> <td>Log/Pole</td> <td>13</td> <td>92</td> </tr> <tr> <td>Red Oak</td> <td>90</td> <td>Log/Pole</td> <td>13</td> <td>92</td> </tr> </tbody> </table>		Canopy Species	% Cover	Size Class	DBH	Age	Bigtooth Aspen	10	Log/Pole	13	92	Red Oak	90	Log/Pole	13	92	<table border="1"> <thead> <tr> <th>Sub-Canopy Species</th> <th>Density</th> <th>Avg. Height</th> <th>Size</th> </tr> </thead> <tbody> <tr> <td>Red Maple</td> <td>Medium</td> <td>Variable</td> <td>Sapling</td> </tr> </tbody> </table>		Sub-Canopy Species	Density	Avg. Height	Size	Red Maple	Medium	Variable	Sapling																																									
Canopy Species	% Cover	Size Class	DBH	Age																																																															
Bigtooth Aspen	10	Log/Pole	13	92																																																															
Red Oak	90	Log/Pole	13	92																																																															
Sub-Canopy Species	Density	Avg. Height	Size																																																																
Red Maple	Medium	Variable	Sapling																																																																
91	4130 - Aspen	Poletimber Well	10.0	61	51-80	N/A	-western half is less dense and with more conifer																																																												
<table border="1"> <thead> <tr> <th>Canopy Species</th> <th>% Cover</th> <th>Size Class</th> <th>DBH</th> <th>Age</th> </tr> </thead> <tbody> <tr> <td>Red Oak</td> <td>5</td> <td>Log/Pole</td> <td>13</td> <td></td> </tr> <tr> <td>Jack Pine</td> <td>5</td> <td>Pole</td> <td>7</td> <td></td> </tr> <tr> <td>Red Pine</td> <td>6</td> <td>Log</td> <td>13</td> <td></td> </tr> <tr> <td>Bigtooth Aspen</td> <td>84</td> <td>Pole/Log</td> <td>8</td> <td>61</td> </tr> </tbody> </table>		Canopy Species	% Cover	Size Class	DBH	Age	Red Oak	5	Log/Pole	13		Jack Pine	5	Pole	7		Red Pine	6	Log	13		Bigtooth Aspen	84	Pole/Log	8	61	<table border="1"> <thead> <tr> <th>Sub-Canopy Species</th> <th>Density</th> <th>Avg. Height</th> <th>Size</th> </tr> </thead> <tbody> <tr> <td>Red Maple</td> <td>Low</td> <td>Variable</td> <td>Sapling</td> </tr> <tr> <td>Red Oak</td> <td>Medium</td> <td>Variable</td> <td>Sapling</td> </tr> <tr> <td>White Pine</td> <td>Low</td> <td>Variable</td> <td>Sapling</td> </tr> </tbody> </table>		Sub-Canopy Species	Density	Avg. Height	Size	Red Maple	Low	Variable	Sapling	Red Oak	Medium	Variable	Sapling	White Pine	Low	Variable	Sapling																							
Canopy Species	% Cover	Size Class	DBH	Age																																																															
Red Oak	5	Log/Pole	13																																																																
Jack Pine	5	Pole	7																																																																
Red Pine	6	Log	13																																																																
Bigtooth Aspen	84	Pole/Log	8	61																																																															
Sub-Canopy Species	Density	Avg. Height	Size																																																																
Red Maple	Low	Variable	Sapling																																																																
Red Oak	Medium	Variable	Sapling																																																																
White Pine	Low	Variable	Sapling																																																																



Stand	Level 4 Cover Type	Size Density	Acres	Stand Age	BA Range	Managed Site	General Comments																																									
92	4131 - Aspen, Oak	Sawtimber Well	2.0	92	81-110	N/A	-steep in places-ridge running nw to se																																									
<table border="1"> <thead> <tr> <th>Canopy Species</th> <th>% Cover</th> <th>Size Class</th> <th>DBH</th> <th>Age</th> </tr> </thead> <tbody> <tr> <td>White Pine</td> <td>15</td> <td>Log/XLog/Pole</td> <td>15</td> <td></td> </tr> <tr> <td>Red Maple</td> <td>15</td> <td>Log/Pole</td> <td>10</td> <td></td> </tr> <tr> <td>Bigtooth Aspen</td> <td>50</td> <td>Log</td> <td>11</td> <td>92</td> </tr> <tr> <td>Red Oak</td> <td>20</td> <td>Log/Pole/XLog</td> <td>13</td> <td></td> </tr> </tbody> </table>		Canopy Species	% Cover	Size Class	DBH	Age	White Pine	15	Log/XLog/Pole	15		Red Maple	15	Log/Pole	10		Bigtooth Aspen	50	Log	11	92	Red Oak	20	Log/Pole/XLog	13		<table border="1"> <thead> <tr> <th>Sub-Canopy Species</th> <th>Density</th> <th>Avg. Height</th> <th>Size</th> </tr> </thead> <tbody> <tr> <td>Red Maple</td> <td>Medium</td> <td>Variable</td> <td>Sapling</td> </tr> <tr> <td>White Pine</td> <td>Medium</td> <td>Variable</td> <td>Sapling</td> </tr> <tr> <td>Striped Maple</td> <td>Low</td> <td>Variable</td> <td>Sapling</td> </tr> </tbody> </table>		Sub-Canopy Species	Density	Avg. Height	Size	Red Maple	Medium	Variable	Sapling	White Pine	Medium	Variable	Sapling	Striped Maple	Low	Variable	Sapling				
Canopy Species	% Cover	Size Class	DBH	Age																																												
White Pine	15	Log/XLog/Pole	15																																													
Red Maple	15	Log/Pole	10																																													
Bigtooth Aspen	50	Log	11	92																																												
Red Oak	20	Log/Pole/XLog	13																																													
Sub-Canopy Species	Density	Avg. Height	Size																																													
Red Maple	Medium	Variable	Sapling																																													
White Pine	Medium	Variable	Sapling																																													
Striped Maple	Low	Variable	Sapling																																													
93	4191 - Mixed Upland Deciduous with Conifer	Sawtimber Well	3.0	92	81-110	N/A	-steep in places-ridge running nw to se																																									
<table border="1"> <thead> <tr> <th>Canopy Species</th> <th>% Cover</th> <th>Size Class</th> <th>DBH</th> <th>Age</th> </tr> </thead> <tbody> <tr> <td>Red Maple</td> <td>15</td> <td>Log/Pole</td> <td>10</td> <td></td> </tr> <tr> <td>White Pine</td> <td>35</td> <td>Log/XLog</td> <td>16</td> <td>92</td> </tr> <tr> <td>Bigtooth Aspen</td> <td>30</td> <td>Log</td> <td>11</td> <td>92</td> </tr> <tr> <td>Red Oak</td> <td>20</td> <td>Log/Pole/XLog</td> <td>13</td> <td></td> </tr> </tbody> </table>		Canopy Species	% Cover	Size Class	DBH	Age	Red Maple	15	Log/Pole	10		White Pine	35	Log/XLog	16	92	Bigtooth Aspen	30	Log	11	92	Red Oak	20	Log/Pole/XLog	13		<table border="1"> <thead> <tr> <th>Sub-Canopy Species</th> <th>Density</th> <th>Avg. Height</th> <th>Size</th> </tr> </thead> <tbody> <tr> <td>White Pine</td> <td>Medium</td> <td>Variable</td> <td>Sapling</td> </tr> <tr> <td>Striped Maple</td> <td>Low</td> <td>Variable</td> <td>Sapling</td> </tr> <tr> <td>Red Maple</td> <td>Medium</td> <td>Variable</td> <td>Sapling</td> </tr> </tbody> </table>		Sub-Canopy Species	Density	Avg. Height	Size	White Pine	Medium	Variable	Sapling	Striped Maple	Low	Variable	Sapling	Red Maple	Medium	Variable	Sapling				
Canopy Species	% Cover	Size Class	DBH	Age																																												
Red Maple	15	Log/Pole	10																																													
White Pine	35	Log/XLog	16	92																																												
Bigtooth Aspen	30	Log	11	92																																												
Red Oak	20	Log/Pole/XLog	13																																													
Sub-Canopy Species	Density	Avg. Height	Size																																													
White Pine	Medium	Variable	Sapling																																													
Striped Maple	Low	Variable	Sapling																																													
Red Maple	Medium	Variable	Sapling																																													
94	42210 - Natural Red Pine	Poletimber Well	1.0	93	81-110	N/A	-area retention for aspen stand to the north, heavy to rp for this particular area																																									
<table border="1"> <thead> <tr> <th>Canopy Species</th> <th>% Cover</th> <th>Size Class</th> <th>DBH</th> <th>Age</th> </tr> </thead> <tbody> <tr> <td>Red Oak</td> <td>10</td> <td>Log/Pole</td> <td>12</td> <td>100</td> </tr> <tr> <td>Bigtooth Aspen</td> <td>10</td> <td>Pole/Log</td> <td>9</td> <td>93</td> </tr> <tr> <td>White Pine</td> <td>5</td> <td>Log/XLog</td> <td>14</td> <td></td> </tr> <tr> <td>Red Pine</td> <td>75</td> <td>Log/Pole/XLog</td> <td>14</td> <td>93</td> </tr> </tbody> </table>		Canopy Species	% Cover	Size Class	DBH	Age	Red Oak	10	Log/Pole	12	100	Bigtooth Aspen	10	Pole/Log	9	93	White Pine	5	Log/XLog	14		Red Pine	75	Log/Pole/XLog	14	93	<table border="1"> <thead> <tr> <th>Sub-Canopy Species</th> <th>Density</th> <th>Avg. Height</th> <th>Size</th> </tr> </thead> <tbody> <tr> <td>Red Pine</td> <td>Low</td> <td>Variable</td> <td>Sapling</td> </tr> <tr> <td>Red Maple</td> <td>Low</td> <td>Variable</td> <td>Sapling</td> </tr> <tr> <td>White Pine</td> <td>Medium</td> <td>Variable</td> <td>Sapling</td> </tr> <tr> <td>Striped Maple</td> <td>Low</td> <td>Variable</td> <td>Sapling</td> </tr> </tbody> </table>		Sub-Canopy Species	Density	Avg. Height	Size	Red Pine	Low	Variable	Sapling	Red Maple	Low	Variable	Sapling	White Pine	Medium	Variable	Sapling	Striped Maple	Low	Variable	Sapling
Canopy Species	% Cover	Size Class	DBH	Age																																												
Red Oak	10	Log/Pole	12	100																																												
Bigtooth Aspen	10	Pole/Log	9	93																																												
White Pine	5	Log/XLog	14																																													
Red Pine	75	Log/Pole/XLog	14	93																																												
Sub-Canopy Species	Density	Avg. Height	Size																																													
Red Pine	Low	Variable	Sapling																																													
Red Maple	Low	Variable	Sapling																																													
White Pine	Medium	Variable	Sapling																																													
Striped Maple	Low	Variable	Sapling																																													
95	42260 - Natural Pine, Mixed Deciduous	Sawtimber Well	4.1	93	81-110	N/A																																										
<table border="1"> <thead> <tr> <th>Canopy Species</th> <th>% Cover</th> <th>Size Class</th> <th>DBH</th> <th>Age</th> </tr> </thead> <tbody> <tr> <td>White Pine</td> <td>5</td> <td>Log/XLog</td> <td>14</td> <td></td> </tr> <tr> <td>Bigtooth Aspen</td> <td>30</td> <td>Pole/Log</td> <td>9</td> <td>93</td> </tr> <tr> <td>Red Pine</td> <td>55</td> <td>Log/Pole/XLog</td> <td>14</td> <td>93</td> </tr> <tr> <td>Red Oak</td> <td>10</td> <td>Log/Pole</td> <td>12</td> <td>100</td> </tr> </tbody> </table>		Canopy Species	% Cover	Size Class	DBH	Age	White Pine	5	Log/XLog	14		Bigtooth Aspen	30	Pole/Log	9	93	Red Pine	55	Log/Pole/XLog	14	93	Red Oak	10	Log/Pole	12	100	<table border="1"> <thead> <tr> <th>Sub-Canopy Species</th> <th>Density</th> <th>Avg. Height</th> <th>Size</th> </tr> </thead> <tbody> <tr> <td>Red Maple</td> <td>Low</td> <td>Variable</td> <td>Sapling</td> </tr> <tr> <td>White Pine</td> <td>Medium</td> <td>Variable</td> <td>Sapling</td> </tr> <tr> <td>Red Pine</td> <td>Low</td> <td>Variable</td> <td>Sapling</td> </tr> <tr> <td>Striped Maple</td> <td>Low</td> <td>Variable</td> <td>Sapling</td> </tr> </tbody> </table>		Sub-Canopy Species	Density	Avg. Height	Size	Red Maple	Low	Variable	Sapling	White Pine	Medium	Variable	Sapling	Red Pine	Low	Variable	Sapling	Striped Maple	Low	Variable	Sapling
Canopy Species	% Cover	Size Class	DBH	Age																																												
White Pine	5	Log/XLog	14																																													
Bigtooth Aspen	30	Pole/Log	9	93																																												
Red Pine	55	Log/Pole/XLog	14	93																																												
Red Oak	10	Log/Pole	12	100																																												
Sub-Canopy Species	Density	Avg. Height	Size																																													
Red Maple	Low	Variable	Sapling																																													
White Pine	Medium	Variable	Sapling																																													
Red Pine	Low	Variable	Sapling																																													
Striped Maple	Low	Variable	Sapling																																													
96	4191 - Mixed Upland Deciduous with Conifer	Sawtimber Well	25.3	93	81-110	N/A	-mixed stand, significant area to east with potential legacy pine, younger white pine and rp poles and saplings scattered throughout -ski trail goes through stand -aspen 9 inches on average and are 40-60ft tall and same age as oak																																									
<table border="1"> <thead> <tr> <th>Canopy Species</th> <th>% Cover</th> <th>Size Class</th> <th>DBH</th> <th>Age</th> </tr> </thead> <tbody> <tr> <td>White Pine</td> <td>5</td> <td>Log/XLog</td> <td>14</td> <td></td> </tr> <tr> <td>Bigtooth Aspen</td> <td>35</td> <td>Pole/Log</td> <td>9</td> <td></td> </tr> <tr> <td>Red Pine</td> <td>15</td> <td>Log/Pole/XLog</td> <td>12</td> <td></td> </tr> <tr> <td>Red Oak</td> <td>45</td> <td>Log/Pole</td> <td>12</td> <td>93</td> </tr> </tbody> </table>		Canopy Species	% Cover	Size Class	DBH	Age	White Pine	5	Log/XLog	14		Bigtooth Aspen	35	Pole/Log	9		Red Pine	15	Log/Pole/XLog	12		Red Oak	45	Log/Pole	12	93	<table border="1"> <thead> <tr> <th>Sub-Canopy Species</th> <th>Density</th> <th>Avg. Height</th> <th>Size</th> </tr> </thead> <tbody> <tr> <td>Red Maple</td> <td>Medium</td> <td>Variable</td> <td>Sapling</td> </tr> <tr> <td>Red Pine</td> <td>Low</td> <td>Variable</td> <td>Sapling</td> </tr> <tr> <td>White Pine</td> <td>Medium</td> <td>Variable</td> <td>Sapling</td> </tr> <tr> <td>Red Oak</td> <td>Low</td> <td>Variable</td> <td>Sapling</td> </tr> </tbody> </table>		Sub-Canopy Species	Density	Avg. Height	Size	Red Maple	Medium	Variable	Sapling	Red Pine	Low	Variable	Sapling	White Pine	Medium	Variable	Sapling	Red Oak	Low	Variable	Sapling
Canopy Species	% Cover	Size Class	DBH	Age																																												
White Pine	5	Log/XLog	14																																													
Bigtooth Aspen	35	Pole/Log	9																																													
Red Pine	15	Log/Pole/XLog	12																																													
Red Oak	45	Log/Pole	12	93																																												
Sub-Canopy Species	Density	Avg. Height	Size																																													
Red Maple	Medium	Variable	Sapling																																													
Red Pine	Low	Variable	Sapling																																													
White Pine	Medium	Variable	Sapling																																													
Red Oak	Low	Variable	Sapling																																													



Stand	Level 4 Cover Type	Size Density	Acres	Stand Age	BA Range	Managed Site	General Comments																																								
97	4130 - Aspen	Sawtimber Well	12.0	93	81-110	N/A	-oak are healthy and aspen surprisingly are not significantly rotten yet -ParVVb+ site																																								
<table border="1"> <thead> <tr> <th>Canopy Species</th> <th>% Cover</th> <th>Size Class</th> <th>DBH</th> <th>Age</th> </tr> </thead> <tbody> <tr> <td>Bigtooth Aspen</td> <td>65</td> <td>Log/Pole</td> <td>10</td> <td>93</td> </tr> <tr> <td>Red Pine</td> <td>15</td> <td>Log/Pole</td> <td>13</td> <td></td> </tr> <tr> <td>Red Oak</td> <td>10</td> <td>Log/Pole</td> <td>13</td> <td></td> </tr> <tr> <td>Red Maple</td> <td>10</td> <td>Pole/Log</td> <td>9</td> <td></td> </tr> </tbody> </table>		Canopy Species	% Cover	Size Class	DBH	Age	Bigtooth Aspen	65	Log/Pole	10	93	Red Pine	15	Log/Pole	13		Red Oak	10	Log/Pole	13		Red Maple	10	Pole/Log	9		<table border="1"> <thead> <tr> <th>Sub-Canopy Species</th> <th>Density</th> <th>Avg. Height</th> <th>Size</th> </tr> </thead> <tbody> <tr> <td>White Pine</td> <td>Low</td> <td>Variable</td> <td>Sapling</td> </tr> <tr> <td>Red Pine</td> <td>Low</td> <td>Variable</td> <td>Sapling</td> </tr> <tr> <td>Red Maple</td> <td>Medium</td> <td>Variable</td> <td>Sapling</td> </tr> </tbody> </table>		Sub-Canopy Species	Density	Avg. Height	Size	White Pine	Low	Variable	Sapling	Red Pine	Low	Variable	Sapling	Red Maple	Medium	Variable	Sapling			
Canopy Species	% Cover	Size Class	DBH	Age																																											
Bigtooth Aspen	65	Log/Pole	10	93																																											
Red Pine	15	Log/Pole	13																																												
Red Oak	10	Log/Pole	13																																												
Red Maple	10	Pole/Log	9																																												
Sub-Canopy Species	Density	Avg. Height	Size																																												
White Pine	Low	Variable	Sapling																																												
Red Pine	Low	Variable	Sapling																																												
Red Maple	Medium	Variable	Sapling																																												
98	42111 - Planted Red Pine, Mixed Deciduous	Sawtimber Well	15.8	93	111-140	N/A	-1/5-1/6 crown-more if a vha-vvb site																																								
<table border="1"> <thead> <tr> <th>Canopy Species</th> <th>% Cover</th> <th>Size Class</th> <th>DBH</th> <th>Age</th> </tr> </thead> <tbody> <tr> <td>Red Maple</td> <td>5</td> <td>Pole/Log</td> <td>8</td> <td></td> </tr> <tr> <td>Bigtooth Aspen</td> <td>15</td> <td>Pole/Log</td> <td>8</td> <td></td> </tr> <tr> <td>Red Oak</td> <td>20</td> <td>Log/Pole</td> <td>12</td> <td>97</td> </tr> <tr> <td>Red Pine</td> <td>60</td> <td>Log/Pole</td> <td>13</td> <td>93</td> </tr> </tbody> </table>		Canopy Species	% Cover	Size Class	DBH	Age	Red Maple	5	Pole/Log	8		Bigtooth Aspen	15	Pole/Log	8		Red Oak	20	Log/Pole	12	97	Red Pine	60	Log/Pole	13	93	<table border="1"> <thead> <tr> <th>Sub-Canopy Species</th> <th>Density</th> <th>Avg. Height</th> <th>Size</th> </tr> </thead> <tbody> <tr> <td>Red Pine</td> <td>Low</td> <td>Variable</td> <td>Sapling</td> </tr> <tr> <td>Red Maple</td> <td>Medium</td> <td>Variable</td> <td>Sapling</td> </tr> <tr> <td>White Pine</td> <td>Low</td> <td>Variable</td> <td>Sapling</td> </tr> </tbody> </table>		Sub-Canopy Species	Density	Avg. Height	Size	Red Pine	Low	Variable	Sapling	Red Maple	Medium	Variable	Sapling	White Pine	Low	Variable	Sapling			
Canopy Species	% Cover	Size Class	DBH	Age																																											
Red Maple	5	Pole/Log	8																																												
Bigtooth Aspen	15	Pole/Log	8																																												
Red Oak	20	Log/Pole	12	97																																											
Red Pine	60	Log/Pole	13	93																																											
Sub-Canopy Species	Density	Avg. Height	Size																																												
Red Pine	Low	Variable	Sapling																																												
Red Maple	Medium	Variable	Sapling																																												
White Pine	Low	Variable	Sapling																																												
99	4310 - Pine, Oak Mix	Sawtimber Medium	9.8	97	51-80	N/A	-significant wp and rm regen-rather scenic stand, semi-open with heavy subcanopy of desirable species mix-oak are limby and mast trees, much better for wildlife value-highly variable stand canopy structure																																								
<table border="1"> <thead> <tr> <th>Canopy Species</th> <th>% Cover</th> <th>Size Class</th> <th>DBH</th> <th>Age</th> </tr> </thead> <tbody> <tr> <td>Red Pine</td> <td>20</td> <td>Log/XLog</td> <td>14</td> <td></td> </tr> <tr> <td>White Pine</td> <td>25</td> <td>Log/XLog</td> <td>14</td> <td></td> </tr> <tr> <td>Red Oak</td> <td>55</td> <td>Log/Pole/XLog</td> <td>13</td> <td>97</td> </tr> </tbody> </table>		Canopy Species	% Cover	Size Class	DBH	Age	Red Pine	20	Log/XLog	14		White Pine	25	Log/XLog	14		Red Oak	55	Log/Pole/XLog	13	97	<table border="1"> <thead> <tr> <th>Sub-Canopy Species</th> <th>Density</th> <th>Avg. Height</th> <th>Size</th> </tr> </thead> <tbody> <tr> <td>Red Oak</td> <td>Medium</td> <td>Variable</td> <td>Sapling</td> </tr> <tr> <td>Balsam Fir</td> <td>Low</td> <td>Variable</td> <td>Sapling</td> </tr> <tr> <td>White Pine</td> <td>Medium</td> <td>Variable</td> <td>Sapling</td> </tr> <tr> <td>Bigtooth Aspen</td> <td>Medium</td> <td>>20 feet</td> <td>Sapling</td> </tr> <tr> <td>Red Maple</td> <td>Medium</td> <td>>20 feet</td> <td>Sapling</td> </tr> </tbody> </table>		Sub-Canopy Species	Density	Avg. Height	Size	Red Oak	Medium	Variable	Sapling	Balsam Fir	Low	Variable	Sapling	White Pine	Medium	Variable	Sapling	Bigtooth Aspen	Medium	>20 feet	Sapling	Red Maple	Medium	>20 feet	Sapling
Canopy Species	% Cover	Size Class	DBH	Age																																											
Red Pine	20	Log/XLog	14																																												
White Pine	25	Log/XLog	14																																												
Red Oak	55	Log/Pole/XLog	13	97																																											
Sub-Canopy Species	Density	Avg. Height	Size																																												
Red Oak	Medium	Variable	Sapling																																												
Balsam Fir	Low	Variable	Sapling																																												
White Pine	Medium	Variable	Sapling																																												
Bigtooth Aspen	Medium	>20 feet	Sapling																																												
Red Maple	Medium	>20 feet	Sapling																																												
100	4191 - Mixed Upland Deciduous with Conifer	Sapling Well	2.2	26	1-50	N/A	-left pine and a few oak																																								
<table border="1"> <thead> <tr> <th>Canopy Species</th> <th>% Cover</th> <th>Size Class</th> <th>DBH</th> <th>Age</th> </tr> </thead> <tbody> <tr> <td>Red Oak</td> <td>35</td> <td>Sapling/Pole</td> <td>3</td> <td>26</td> </tr> <tr> <td>Bigtooth Aspen</td> <td>15</td> <td>Sapling/Pole</td> <td>3</td> <td></td> </tr> <tr> <td>Red Pine</td> <td>20</td> <td>Log/Pole</td> <td>10</td> <td>68</td> </tr> <tr> <td>Red Maple</td> <td>30</td> <td>Sapling/Pole</td> <td>3</td> <td></td> </tr> </tbody> </table>		Canopy Species	% Cover	Size Class	DBH	Age	Red Oak	35	Sapling/Pole	3	26	Bigtooth Aspen	15	Sapling/Pole	3		Red Pine	20	Log/Pole	10	68	Red Maple	30	Sapling/Pole	3																						
Canopy Species	% Cover	Size Class	DBH	Age																																											
Red Oak	35	Sapling/Pole	3	26																																											
Bigtooth Aspen	15	Sapling/Pole	3																																												
Red Pine	20	Log/Pole	10	68																																											
Red Maple	30	Sapling/Pole	3																																												
101	4122 - Oak, Pine	Sawtimber Well	10.1	111	81-110	N/A	-significant adv wp coverage -scenic along roadway-highly variable stand canopy structure																																								
<table border="1"> <thead> <tr> <th>Canopy Species</th> <th>% Cover</th> <th>Size Class</th> <th>DBH</th> <th>Age</th> </tr> </thead> <tbody> <tr> <td>Red Oak</td> <td>70</td> <td>Log</td> <td>15</td> <td>111</td> </tr> <tr> <td>White Pine</td> <td>15</td> <td>Log/XLog</td> <td>15</td> <td></td> </tr> <tr> <td>Red Pine</td> <td>15</td> <td>Log/XLog</td> <td>15</td> <td></td> </tr> </tbody> </table>		Canopy Species	% Cover	Size Class	DBH	Age	Red Oak	70	Log	15	111	White Pine	15	Log/XLog	15		Red Pine	15	Log/XLog	15		<table border="1"> <thead> <tr> <th>Sub-Canopy Species</th> <th>Density</th> <th>Avg. Height</th> <th>Size</th> </tr> </thead> <tbody> <tr> <td>Red Oak</td> <td>Low</td> <td>Variable</td> <td>Sapling</td> </tr> <tr> <td>Bigtooth Aspen</td> <td>Medium</td> <td>>20 feet</td> <td>Sapling</td> </tr> <tr> <td>Balsam Fir</td> <td>Low</td> <td>Variable</td> <td>Sapling</td> </tr> <tr> <td>White Pine</td> <td>High</td> <td>Variable</td> <td>Sapling</td> </tr> <tr> <td>Red Maple</td> <td>Medium</td> <td>>20 feet</td> <td>Sapling</td> </tr> </tbody> </table>		Sub-Canopy Species	Density	Avg. Height	Size	Red Oak	Low	Variable	Sapling	Bigtooth Aspen	Medium	>20 feet	Sapling	Balsam Fir	Low	Variable	Sapling	White Pine	High	Variable	Sapling	Red Maple	Medium	>20 feet	Sapling
Canopy Species	% Cover	Size Class	DBH	Age																																											
Red Oak	70	Log	15	111																																											
White Pine	15	Log/XLog	15																																												
Red Pine	15	Log/XLog	15																																												
Sub-Canopy Species	Density	Avg. Height	Size																																												
Red Oak	Low	Variable	Sapling																																												
Bigtooth Aspen	Medium	>20 feet	Sapling																																												
Balsam Fir	Low	Variable	Sapling																																												
White Pine	High	Variable	Sapling																																												
Red Maple	Medium	>20 feet	Sapling																																												



Stand	Level 4 Cover Type	Size Density	Acres	Stand Age	BA Range	Managed Site	General Comments
-------	--------------------	--------------	-------	-----------	----------	--------------	------------------

102 6130 - Fir, Aspen, Maple Sapling Well 6.5 37 N/A New stand added.

Canopy Species	% Cover	Size Class	DBH	Age	Sub-Canopy Species	Density	Avg. Height	Size
Balsam Fir	45	Sapling/Pole	4	37	Balsam Fir	Medium	Variable	Sapling
Balsam Poplar	30	Sapling/Pole	4	37				
Northern White Cedar	7	Log/Pole	11					
Quaking Aspen	10	Sapling/Pole	4					
Yellow Birch	3	Sapling/Pole	4					
Paper Birch	5	Sapling/Pole	4					

103 6128 - Lowland Coniferous, Mixed Deciduous Sawtimber Poor 7.4 136 51-80 N/A -canopy broken up in many places -larger aspen to nw-balsam fir sub is thick and converting stand

Canopy Species	% Cover	Size Class	DBH	Age	Sub-Canopy Species	Density	Avg. Height	Size
White Spruce	5	Log/Pole	13		Balsam Fir	High	Variable	Sapling
Black Spruce	5	Pole/Sapling	6					
Northern White Cedar	35	Log/Pole	11	136				
Balsam Fir	30	Pole	5	47				
Red Pine	5	Log	13					
Balsam Poplar	10	Pole/Sapling	7					
Quaking Aspen	10	Log	12					

104 6128 - Lowland Coniferous, Mixed Deciduous Sawtimber Medium 7.6 136 81-110 N/A -canopy fairly broken up in places -larger aspen to nw

Canopy Species	% Cover	Size Class	DBH	Age	Sub-Canopy Species	Density	Avg. Height	Size
Northern White Cedar	40	Log/Pole	11	136	Tag Alder	Medium	5 - 10 feet	Tall Shrub
Quaking Aspen	10	Pole/Log	8		Red Maple	Medium	Variable	Sapling
White Spruce	5	Pole/Sapling	6		Black Ash	Medium	Variable	Sapling
Black Spruce	5	Pole/Sapling	6		Balsam Fir	Medium	Variable	Sapling
Balsam Poplar	10	Pole/Log	8					
Balsam Fir	30	Pole/Sapling	6					

105 4199 - Other Mixed Upland Deciduous Sawtimber Well 8.5 97 81-110 N/A -oak are healthy and aspen surprisingly are not significantly rotten yet -PARVVb+ site

Canopy Species	% Cover	Size Class	DBH	Age	Sub-Canopy Species	Density	Avg. Height	Size
Red Pine	15	Log/Pole	13		White Pine	Low	Variable	Sapling
Bigtooth Aspen	25	Log/Pole	10		Red Pine	Low	Variable	Sapling
Red Oak	50	Log/Pole	13	97	Red Maple	Medium	Variable	Sapling
Red Maple	10	Pole/Log	9					

106 42210 - Natural Red Pine Sawtimber Well 2.3 93 81-110 N/A -cut everything but red pine 46 years ago

Canopy Species	% Cover	Size Class	DBH	Age	Sub-Canopy Species	Density	Avg. Height	Size
Red Oak	5	Pole	5		Red Oak	High	5 - 10 feet	Sapling
Bigtooth Aspen	5	Pole	5		Bigtooth Aspen	Low	5 - 10 feet	Sapling
Red Pine	90	Log/XLog	15	93	Red Pine	Low	Variable	Sapling