



Compartment Review Presentation

Baraga Forest Management Unit

Compartment 11055

Entry Year 2018

Acreage: 1,419

County Houghton

Management Area: Central Houghton

Revision Date: 2016-05-12

Stand Examiner: Jason Mittlestat

Legal Description:

Elm River Township
T52N, R36W, Sections 23, 27, 28, 29 and 30

Identified Planning Goals:

To maintain a healthy sustainable forest with special consideration to wildlife and fisheries habitat.

Soil and topography:

The topography is level to rolling. Upland soils are: Graveraet loam, Liminga fine sand, Halfaday-AuGras sands, Munising loamy fine sand, Kalkaska sand, Skanee-Gay complex (fine sandy loam and loamy sand). Wetland soils are: Lupton muck and Gay muck.

Ownership Patterns, Development, and Land Use in and Around the Compartment:

State land borders the compartment to the south of section 28. Several small parcels of private ownership border the compartment throughout where some of the owners have harvested timber from their parcels, but the majority of the private owners use their land as homes or for recreational purposes, this is primarily due to the fact that the town of Winona is adjacent to the compartment in section 29. The remainder of the bordering land is owned by several different land management companies with primary goals of timber management.

Unique Natural Features:

MNFI indicates the potential for Red Shouldered Hawk, Eagle, Osprey, Great Blue Heron rookery, Goshawk, Moose and Gray Wolf in the compartment. There is also potential herbaceous species such as American shore grass, lakecress, Farwell's water-milfoil, alternate leaved water-milfoil and starwort in the lake. Loons have been observed in Lake Roland along with Eagles.

Archeological, Historical, and Cultural Features:

There are some old mine shafts in the compartment. The "Military Road" connecting Fort Wilkins with Fort Howard (Green Bay) crossed this compartment.

Special Management Designations or Considerations:

BMP guidelines should be followed around the intermittent streams which are all tributaries leading into lake Roland and surrounding smaller lakes.

Watershed and Fisheries Considerations:

The streams in this compartment are cold water trout streams. There is a concern about bank erosion and stream crossings.

Wildlife Habitat Considerations:

Managing habitat for; black bear, blackburnian warbler, pileated woodpecker, ruffed grouse, northern goshawk and American marten should be considered when planning harvest specifications in this this compartment. There is also a deer wintering complex in this compartment.

Mineral Resource and Development Concerns and/or Restrictions

Surface sediments consist of coarsetextured glacial till and glacial outwash sand & gravel and postglacial alluvium. There is insufficient data to determine the glacial drift thickness. The Precambrian Jacobsville Sandstone and the Portage Lake Volcanics subcrop below the glacial drift. The Jacobsville was previously used as a building stone and the Portage Lake has been mined for copper in this area. A gravel pit is located in Section 29 and potential appears to be good. Abandoned copper mines and crushed basalt piles are located in the Compartment. This area was previously leased for metallic development. There is no economic oil and gas production in the UP.

Vehicle Access:

M-26 is a state highway which runs through the compartment, Emily Lake Road is a county road which borders state land in Section 27, the Winona Tower road accesses state land in section 29, there is access to section 30 off the Winona road in section 30 and section 23 may be accessed of the Twin Lakes. There is access throughout the compartment through numerous logging roads.

Survey Needs:

None identified at this time, will be addressed as needed in the future.

Recreational Facilities and Opportunities:

The former Copper Range Railroad – now the Bill Nichols trail, crosses the compartment. The snowmobile trail from Winona to Alston also crosses part of the compartment. The large expanse of continuous forest offers excellent opportunities for large and small game hunting. There are good fishing opportunities in the surrounding area as Lakes Roland, Gerald, Bob Hall and an Un-named lake are very close as well as there tributaries and Sleepy Creek.

Fire Protection:

This compartment has little to no potential for a large fire with the primary cover type being northern hardwoods. Its proximity to the Twin Lakes field office will also help to keep fires small.

Additional Compartment Information:

The following reports from the Inventory are attached:

- Total Acres by Cover Type and Age Class**
- Cover Type by Harvest Method**
- Proposed Treatments – No Limiting Factors**
- Proposed Treatments – With Limiting Factors**
- Stand Details (Forested and Nonforested)**
- Dedicated and Proposed Special Conservation Areas**
- Site Condition Details**

The following information is displayed, where pertinent, on the attached compartment maps:

- Base feature information, stand boundaries, cover types, and numbers**
- Proposed treatments**
- Site condition boundaries**
- Details on the road access system**

Cover Type & Treatments Map

Compartment: 55
 T52N, R36W, Sec: 19-23, 26-30
 County: Houghton
 Unit: Baraga
 Mgmt Area: Central Houghton
 YOE: 2018
 Acres: 1419 GIS Calculated
 Examiner: Jason Mittlestat
 Map Revised: 8/17/2016
 Map Phase: Post Review

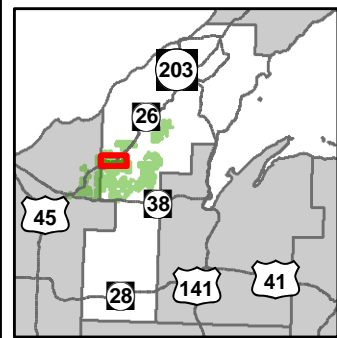

- Miris Corners
- + Remonumented Section Corners
- ◆ Survey Grade GPS Corners
- ◇ Field Grade GPS Corners
- 🚤 Boating Access Site
- ▲ Campground
- 🚗 ORV Routes
- 🚲 Snowmobile Trails
- Designated Hiking Trails
- - Designated Bicycle Trails
- - Designated Ski Trails
- - - Designated ORV Route
- Designated Snowmobile Trails
- Designated Railroad
- Highway
- County Paved Roads
- Paved Roads
- County Gravel Roads
- Gravel Roads
- - Poor Dirt Roads
- Rivers
- ⊕ Powerline
- ▭ Compartment Boundary
- ⊗ Selection (Group, Single Tree)
- ▨ Shelter Wood (w/Reserves)
- ▭ 411 - Northern Hardwood
- ▭ 413 - Aspen Types
- ▭ 419 - Mixed Upland Deciduous
- ▭ 423 - Other Upland Conifers
- ▭ 611 - Lowland Deciduous Forest
- ▭ 612 - Lowland Coniferous Forest
- ▭ 122 - Roads/Parking Lot
- ▭ 310 - Herbaceous Openland
- ▭ 320 - Upland Shrub
- ▭ 500 - Water
- ▭ 622 - Lowland Shrub
- ▭ 623 - Emergent Wetland
- ▭ 710 - Sand/Soil
- ▭ Lakes

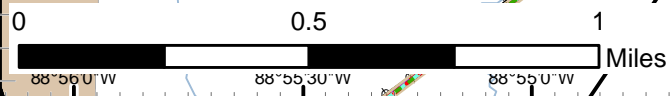
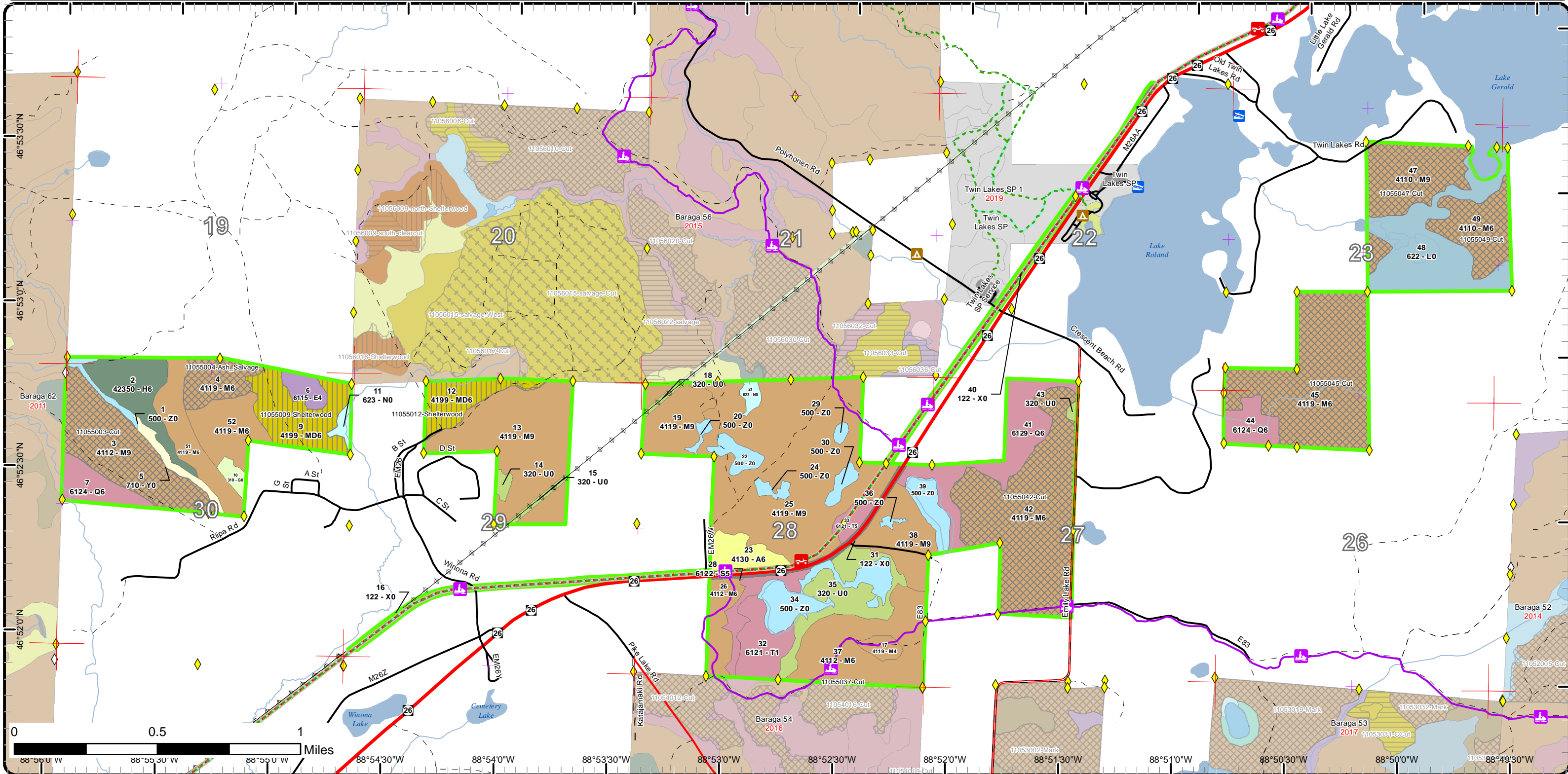

88°56'0"W 88°55'30"W 88°55'0"W 88°54'30"W 88°54'0"W 88°53'30"W 88°53'0"W 88°52'30"W 88°52'0"W 88°51'30"W 88°51'0"W 88°50'30"W 88°50'0"W 88°49'30"W
 46°53'30"N 46°53'0"N 46°52'30"N 46°52'0"N

Cover Type & Treatments Map

Compartment: 55
 T52N, R36W, Sec: 19-23, 26-30
 County: Houghton
 Unit: Baraga
 Mgmt Area: Central Houghton
 YOE: 2018
 Acres: 1419 GIS Calculated
 Examiner: Jason Mittlestat
 Map Revised: 8/17/2016
 Map Phase: Post Review

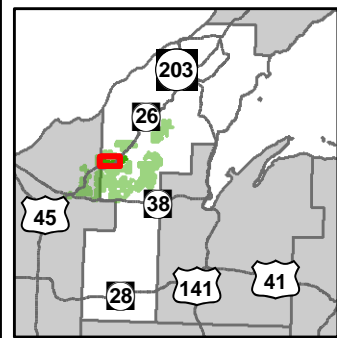

- Miris Corners
- + Remonumented Section Corners
- ◆ Survey Grade GPS Corners
- ◇ Field Grade GPS Corners
- 🚤 Boating Access Site
- 🏕 Campground
- 🚗 ORV Routes
- 🚙 Snowmobile Trails
- Designated Hiking Trails
- Designated Bicycle Trails
- Designated Ski Trails
- Designated ORV Route
- Designated Snowmobile Trails
- Designated Railroad
- Highway
- County Paved Roads
- Paved Roads
- County Gravel Roads
- Gravel Roads
- Poor Dirt Roads
- Rivers
- ⚡ Powerline
- 📏 Compartment Boundary
- ⊗ Selection (Group, Single Tree)
- 🏠 Shelter Wood (w/Reserves)
- 411 - Northern Hardwood
- 413 - Aspen Types
- 419 - Mixed Upland Deciduous
- 423 - Other Upland Conifers
- 611 - Lowland Deciduous Forest
- 612 - Lowland Coniferous Forest
- 122 - Roads/Parking Lot
- 310 - Herbaceous Openland
- 320 - Upland Shrub
- 500 - Water
- 623 - Emergent Wetland
- 710 - Sand/Soil
- Lakes

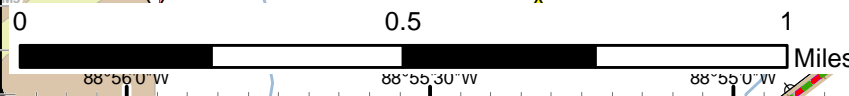
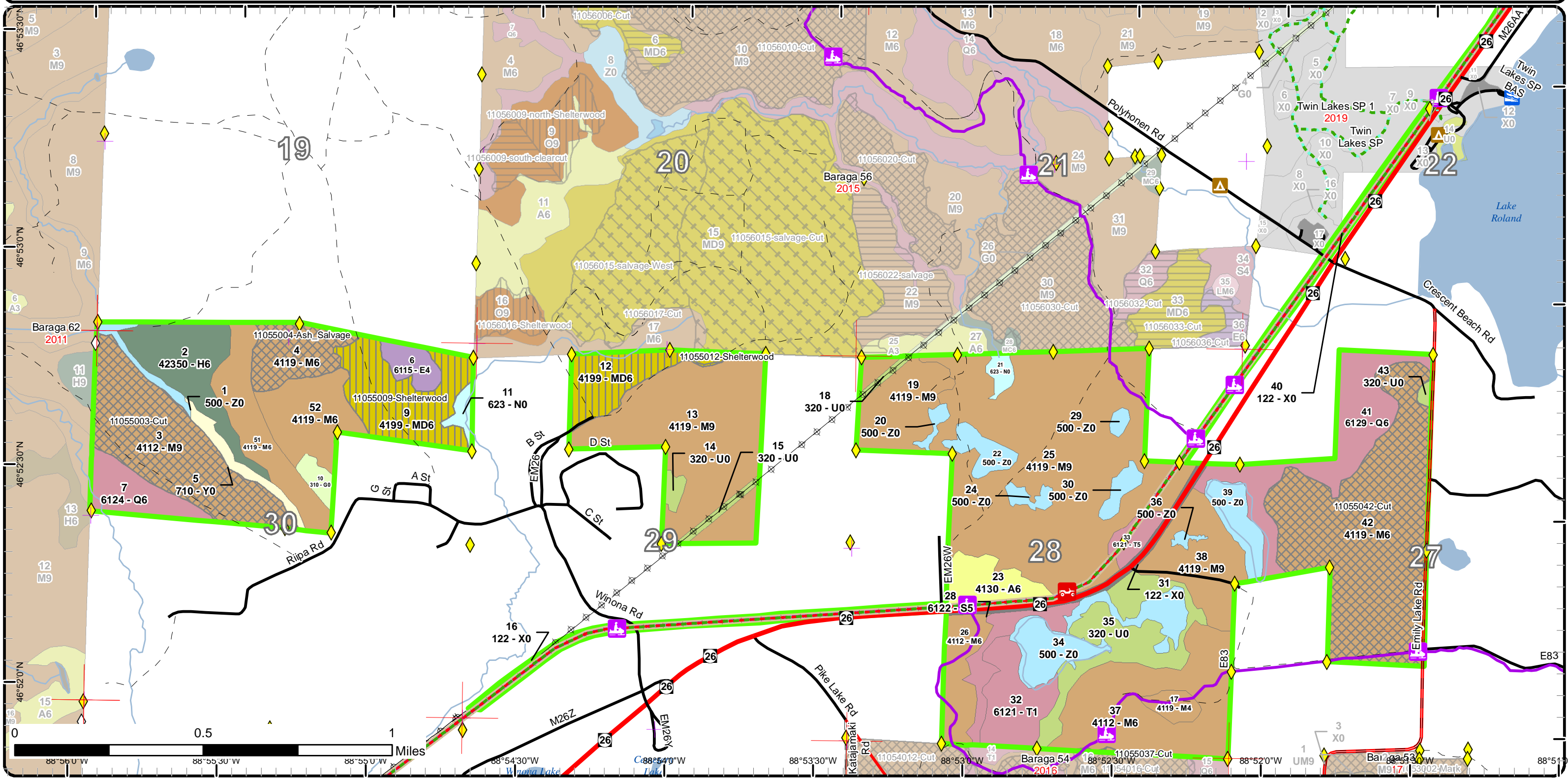

88°56'00"W 88°55'30"W 88°55'00"W 88°54'30"W 88°54'00"W 88°53'30"W 88°53'00"W 88°52'30"W 88°52'00"W 88°51'30"W 88°51'00"W
 46°53'30"N 46°53'00"N 46°52'30"N 46°52'00"N 46°51'30"N 46°51'00"N

Cover Type & Treatments Map

Compartment: 55
 T52N, R36W, Sec: 19-23, 26-30
 County: Houghton
 Unit: Baraga
 Mgmt Area: Central Houghton
 YOE: 2018
 Acres: 1419 GIS Calculated
 Examiner: Jason Mittlestat
 Map Revised: 8/17/2016
 Map Phase: Post Review

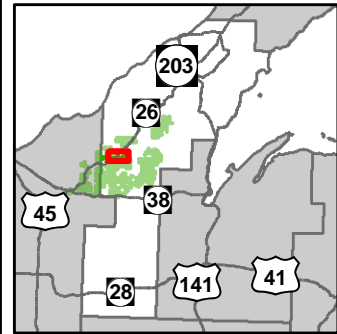

- Miris Corners
- + Remonumented Section Corners
- ◆ Survey Grade GPS Corners
- ◇ Field Grade GPS Corners
- ▢ Boating Access Site
- ▲ Campground
- Ⓢ ORV Routes
- ▤ Snowmobile Trails
- - - Designated Hiking Trails
- - - Designated Bicycle Trails
- - - Designated Ski Trails
- - - Designated ORV Route
- Designated Railtrail
- Highway
- Paved Roads
- County Gravel Roads
- - - Poor Dirt Roads
- Rivers
- ⊕ Powerline
- ▭ Compartment Boundary
- ▨ Selection (Group, Single Tree)
- ▤ Shelter Wood (w/Reserves)
- 411 - Northern Hardwood
- 413 - Aspen Types
- 419 - Mixed Upland Deciduous
- 612 - Lowland Coniferous Forest
- 122 - Roads/Parking Lot
- 320 - Upland Shrub
- 500 - Water
- 622 - Lowland Shrub
- 623 - Emergent Wetland
- Lakes

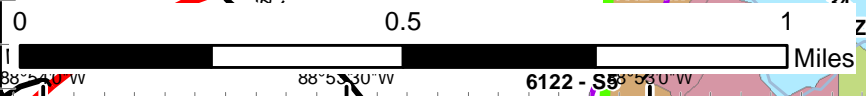
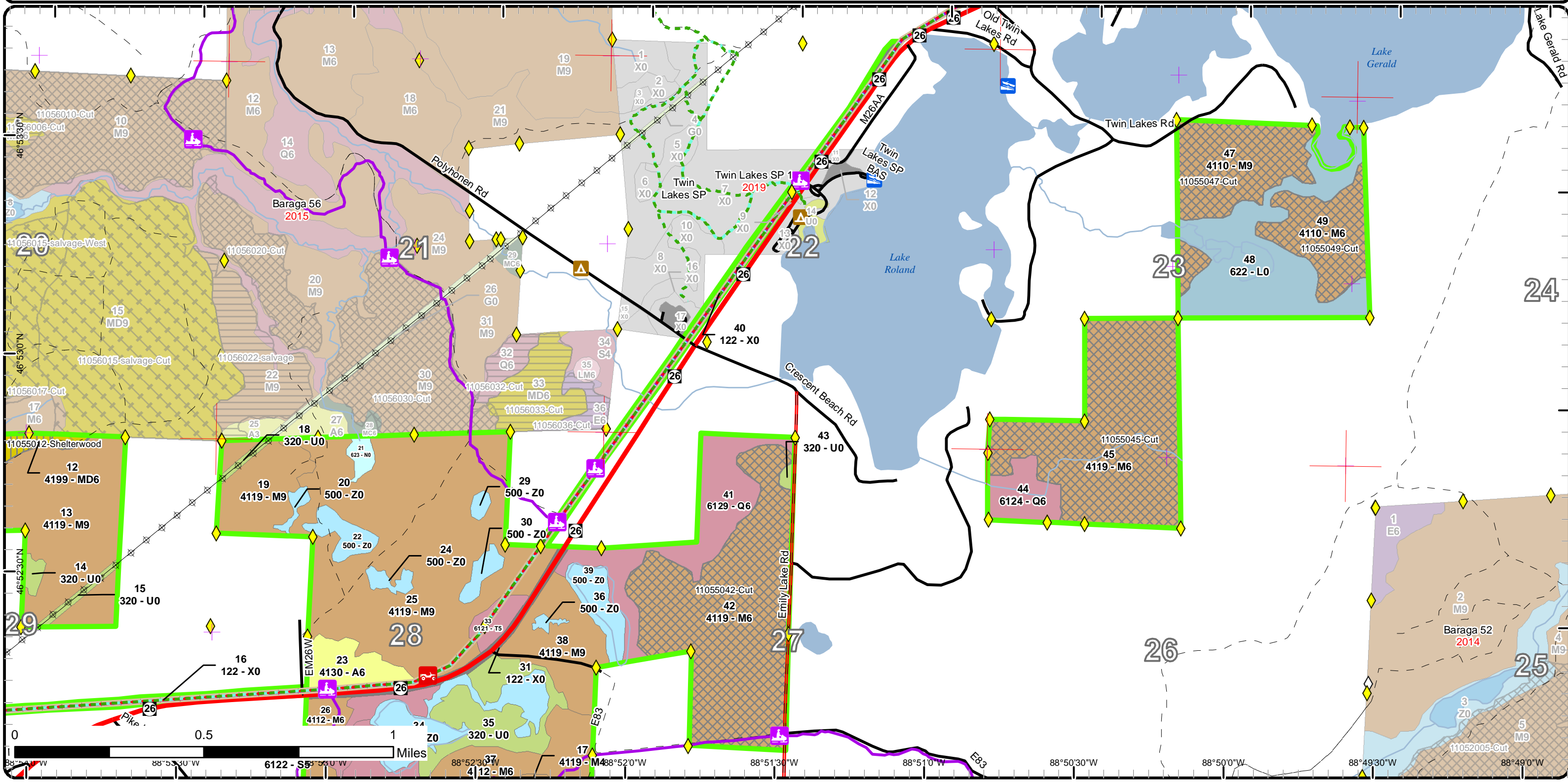

88°52'30"W 88°52'00"W 88°51'30"W 88°51'00"W 88°50'30"W 88°50'00"W 88°49'30"W 88°49'00"W
 46°53'30"N 46°53'00"N 46°52'30"N

Stand Boundary Map

Compartment: 55
 T52N, R36W, Sec: 19-23, 26-30
 County: Houghton
 Unit: Baraga
 Mgmt Area: Central Houghton
 YOE: 2018
 Acres: 1419 GIS Calculated
 Examiner: Jason Mittlestat
 Map Revised: 8/17/2016
 Map Phase: Post Review

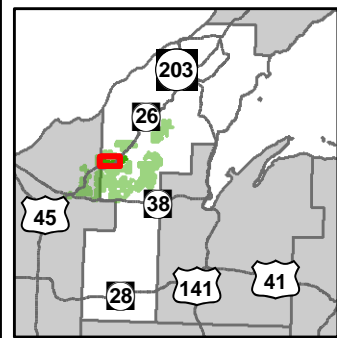

- Miris Corners
- + Remonumented Section Corners
- ◆ Survey Grade GPS Corners
- ◇ Field Grade GPS Corners
- ▢ Boating Access Site
- ▲ Campground
- Ⓜ ORV Routes
- ▤ Snowmobile Trails
- - - Designated Hiking Trails
- - - Designated Bicycle Trails
- - - Designated Ski Trails
- - - Designated ORV Route
- Designated Snowmobile Trails
- Designated Railtrail
- Highway
- County Paved Roads
- Paved Roads
- County Gravel Roads
- Gravel Roads
- - - Poor Dirt Roads
- Rivers
- ⊕ Powerline
- ▭ Compartment Boundary
- ▭ Stand Boundaries
- 411 - Northern Hardwood
- 413 - Aspen Types
- 419 - Mixed Upland Deciduous
- 423 - Other Upland Conifers
- 611 - Lowland Deciduous Forest
- 612 - Lowland Coniferous Forest
- 122 - Roads/Parking Lot
- 310 - Herbaceous Openland
- 320 - Upland Shrub
- 500 - Water
- 623 - Emergent Wetland
- 710 - Sand/Soil

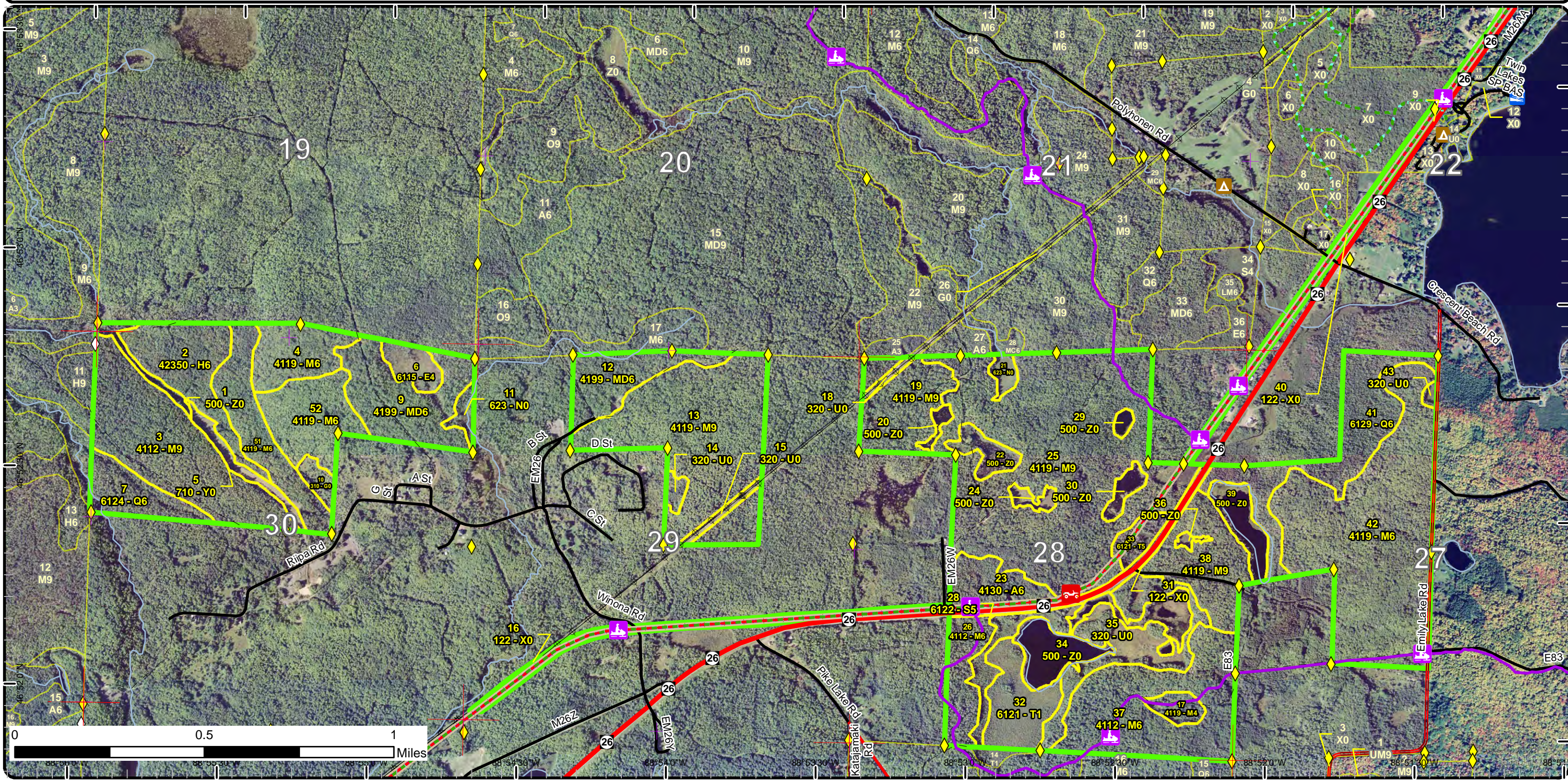

Stand Boundary Map

Compartment: 55
 T52N, R36W, Sec: 19-23, 26-30
 County: Houghton
 Unit: Baraga
 Mgmt Area: Central Houghton
 YOE: 2018
 Acres: 1419 GIS Calculated
 Examiner: Jason Mittlestat
 Map Revised: 8/17/2016
 Map Phase: Post Review

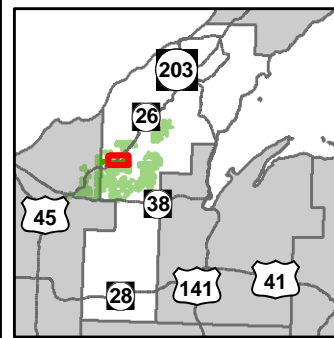

- Miris Corners
- Re monumented Section Corners
- Survey Grade GPS Corners
- Field Grade GPS Corners
- Boating Access Site
- Campground
- ORV Routes
- Snowmobile Trails
- Designated Hiking Trails
- Designated Bicycle Trails
- Designated Ski Trails
- Designated ORV Route
- Designated Snowmobile Trails
- Designated Railtrail
- Highway
- Paved Roads
- County Gravel Roads
- Poor Dirt Roads
- Rivers
- Powerline
- Compartment Boundary
- Stand Boundaries
- 411 - Northern Hardwood
- 413 - Aspen Types
- 419 - Mixed Upland Deciduous
- 612 - Lowland Coniferous Forest
- 122 - Roads/Parking Lot
- 320 - Upland Shrub
- 500 - Water
- 622 - Lowland Shrub
- 623 - Emergent Wetland

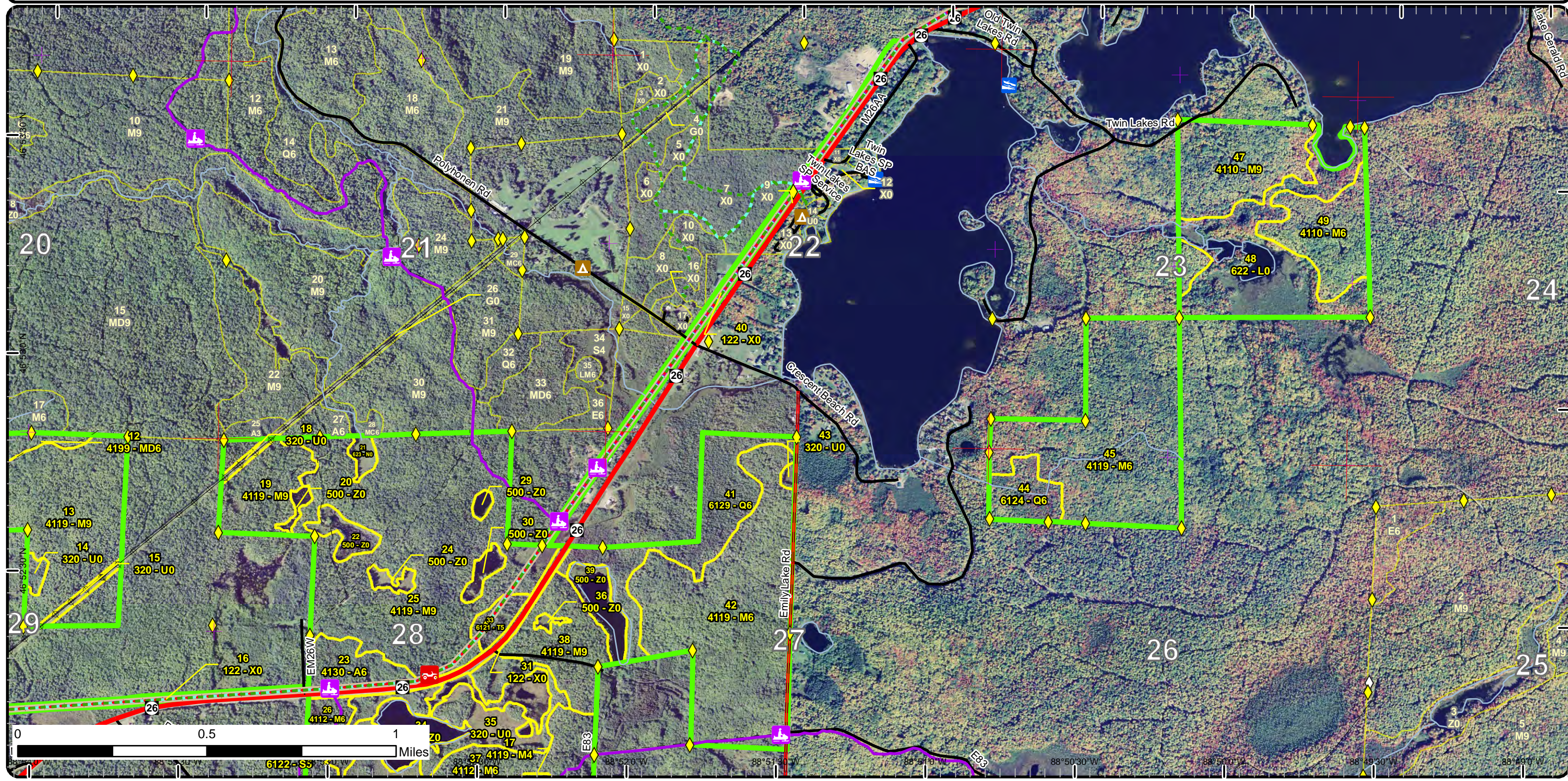

Special Conservation Areas & Site Conditions Map

Compartment: 55
T52N, R36W, Sec: 19-23, 26-30
County: Houghton
Unit: Baraga
Mgmt Area: Central Houghton
YOE: 2018
Acres: 1419 GIS Calculated
Examiner: Jason Mittlestat
Map Revised: 8/17/2016
Map Phase: Post Review

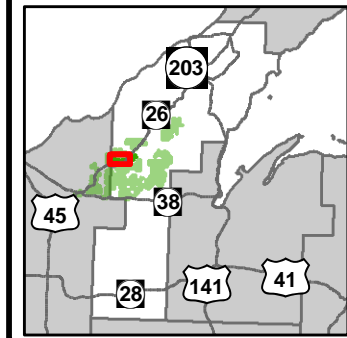

- Miris Corners
- Remonumented Section Corners
- Survey Grade GPS Corners
- Field Grade GPS Corners
- Boating Access Site
- Campground
- ORV Routes
- Snowmobile Trails
- Designated Hiking Trails
- Designated Bicycle Trails
- Designated Ski Trails
- Designated ORV Route
- Designated Snowmobile Trails
- Designated Railtrail
- Highway
- County Paved Roads
- Paved Roads
- County Gravel Roads
- Gravel Roads
- Poor Dirt Roads
- Rivers
- Powerline
- Compartment Boundary
- Available w/ Constraints
- Unavailable
- 5C: Delay treatment for age/size class diversity or exceptional site quality
- 2G: Too wet (sensitive soils, does not include access issues)
- 3J: Water quality / BMPs (stream, river, or lake)
- Stand Boundaries
- Cold Water Streams
- Cold Water Lakes
- High Priority Trout Stream Buffer
- Verified Type 2 Old Growth
- Rail-Trail Corridor
- Habitat Corridor

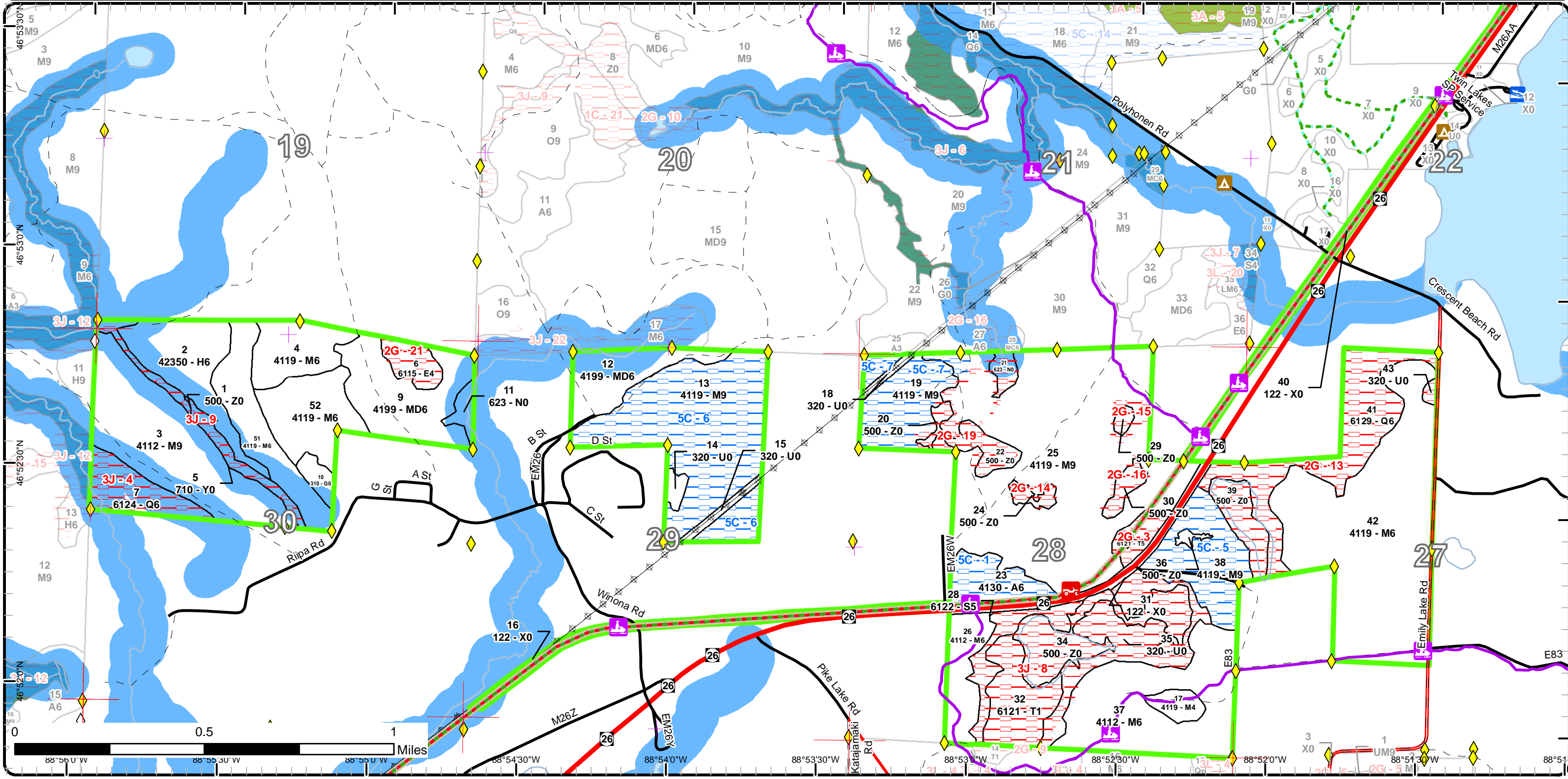

Special Conservation Areas & Site Conditions Map

Compartment: 55
 T52N, R36W, Sec: 19-23, 26-30
 County: Houghton
 Unit: Baraga
 Mgmt Area: Central Houghton
 YOE: 2018
 Acres: 1419 GIS Calculated
 Examiner: Jason Mittlestat
 Map Revised: 8/17/2016
 Map Phase: Post Review

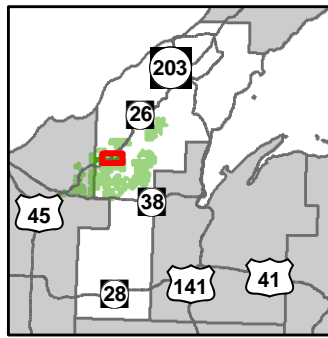

- Miris Corners
- + Remonumented Section Corners
- ◆ Survey Grade GPS Corners
- ◇ Field Grade GPS Corners
- ▢ Boating Access Site
- ▲ Campground
- Ⓜ ORV Routes
- ▭ Snowmobile Trails
- - - Designated Hiking Trails
- - - Designated Bicycle Trails
- - - Designated Ski Trails
- - - Designated ORV Route
- Designated Snowmobile Trails
- Designated Railtrail
- Highway
- Paved Roads
- County Gravel Roads
- - - Poor Dirt Roads
- Rivers
- ⊕ Powerline
- ▭ Compartment Boundary
- Available w/ Constraints
- Unavailable
- ▭ Stand Boundaries
- Cold Water Streams
- ▭ Cold Water Lakes
- ▭ High Priority Trout Stream Buffer
- ▭ Verified Type 2 Old Growth
- ▭ Rail-Trail Corridor
- ▭ Habitat Corridor
- 3J: Water quality / BMPs (stream, river, or lake)
- 5C: Delay treatment for age/size class diversity or exceptional site quality
- 2G: Too wet (sensitive soils, does not include access issues)

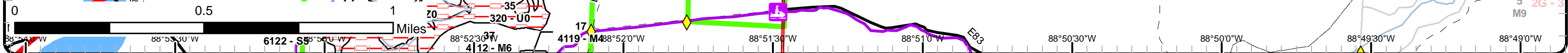
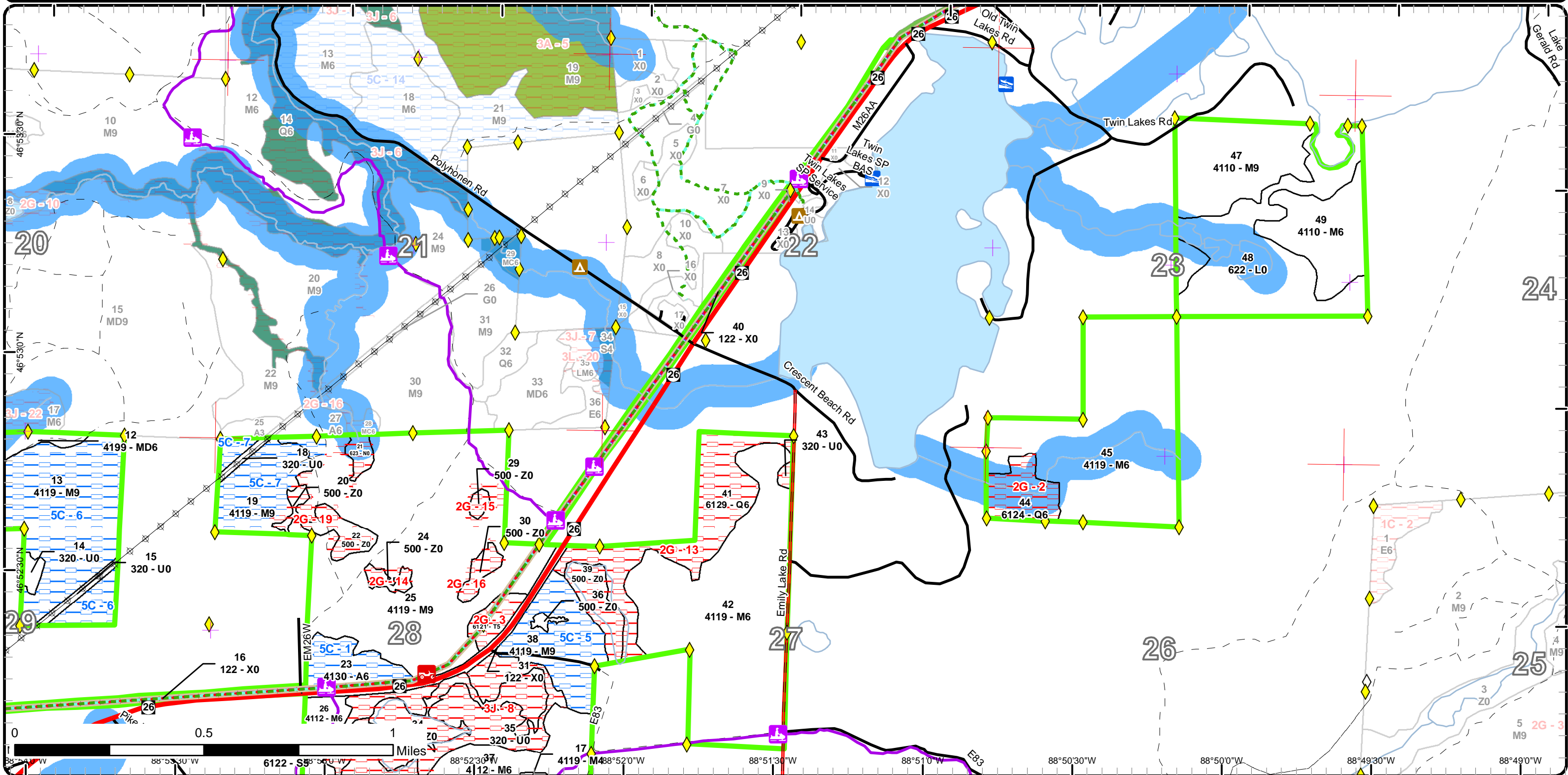

Report 1 – Total Acres by Cover Type and Age Class



Age Class

	Non-Forest	0-9	10-19	20-29	30-39	40-49	50-59	60-69	70-79	80-89	90-99	100-109	110-119	120-129	130-139	140-149	150+	Uneven-Aged	Total
Aspen	0	0	0	0	0	18	0	0	0	0	0	0	0	0	0	0	0	0	18
Hemlock	0	0	0	0	0	0	0	0	33	0	0	0	0	0	0	0	0	0	33
Herbaceous Openland	5	0	0	0	0	0	0	0	0	0	0	0	0	0	0	0	0	0	5
Lowland Conifers	0	0	0	0	0	0	47	0	0	16	0	0	0	0	0	0	0	19	82
Lowland Deciduous	0	0	0	0	0	0	0	0	9	0	0	0	0	0	0	0	0	0	9
Lowland Shrub	71	0	0	0	0	0	0	0	0	0	0	0	0	0	0	0	0	0	71
Lowland Spruce/Fir	0	0	0	0	0	0	13	0	0	0	0	0	0	0	0	0	0	0	13
Marsh	8	0	0	0	0	0	0	0	0	0	0	0	0	0	0	0	0	0	8
Mixed Upland Deciduous	0	0	0	0	0	0	0	0	24	0	0	0	0	0	0	0	0	41	65
Northern Hardwood	0	0	0	0	0	0	37	0	0	0	0	0	0	0	0	0	0	877	914
Sand, Soil	8	0	0	0	0	0	0	0	0	0	0	0	0	0	0	0	0	0	8
Tamarack	0	0	0	0	0	24	0	8	0	0	0	0	0	0	0	0	0	0	32
Upland Shrub	45	0	0	0	0	0	0	0	0	0	0	0	0	0	0	0	0	0	45
Urban	49	0	0	0	0	0	0	0	0	0	0	0	0	0	0	0	0	0	49
Water	68	0	0	0	0	0	0	0	0	0	0	0	0	0	0	0	0	0	68
Total	254	0	0	0	0	42	97	8	66	16	0	0	0	0	0	0	0	937	1420



Report 2 – Treatment Summary

Baraga Mgt. Unit

Year of Entry: 2018

Acres of Harvest

Compartment 55

Total Compartment Acres: 1,419

Commercial Harvest - 487
 Harvests with Site Condition - 0
 Next Step Harvest - 0
 Habitat Cut - 0

Cover Type by Harvest Method

	Clearcut	Selection	Patch Clearcut	Seed Tree	Shelterwood	Thinning	Overstory Removal	Salvage	Other	Total Acres
Mixed Upland Deciduous	0	0	0	0	63	0	0	0	0	63
Northern Hardwood	0	424	0	0	0	0	0	0	0	424
Total	0	424	0	0	63	0	0	0	0	487

Proposed and Next Step Treatments by Method

	Harvest	Site Prep	Planting	Seeding	Burning	Pesticide	Monitoring	Other	Non-Forest Mgt.	Total Acres
Current	487	0	0	0	0	0	0	0	0	487
Next Step	0	0	332	0	0	0	487	0	0	819
Total	487	0	332	0	0	0	487	0	0	1306



Stand	Treatment Name	Acres	Stand CoverType	Size Density	Stand Age	BA Range	Treatment Type	Treatment Method	Cover Type Objective	Age Structure	Approval Status
3	11055003-Cut	68.9	4112 - Maple, Beech, Cherry Association	Sawtimber Well	96	111-140	Harvest	Single Tree Selection	411 - Northern Hardwood	Uneven-Aged	Draft Field Boundary

Habitat Cut: No**Site Condition:**

Prescription Selectively thin hardwoods to 70-90 sqft of BA. Do not harvest oak, hemlock, white pine and cedar where present. Also, retain some large seed producing Ash and Black Cherry. Oak should be released on 3 sides to an average BA of 60 sqft. Where 30 sqft or more of hemlock occurs thin to less than 100 sqft of BA. Follow all guidelines set forth in "The Complete Marker".

Specs:

Retention for this stand will be greater than 3% and will consist of tree species of the dominant cover type and reserve tree species.

Next Step Monitoring, Natural Regen (Re-Inventory)

Treatments:

Acceptable Any combination of the original stand's over story species prior to harvest.

Regen:OtherComment:

Proposed Start Date: 10/01/2017

4	11055004-Ash_Salvage	22.3	4119 - Mixed Northern Hardwoods	Poletimber Well	96	81-110	Harvest	Single Tree Selection	411 - Northern Hardwood	Uneven-Aged	Draft Field Boundary
---	----------------------	------	---------------------------------	-----------------	----	--------	---------	-----------------------	-------------------------	-------------	----------------------

Habitat Cut: No**Site Condition:**

Prescription Selectively thin hardwoods to 70-90 sqft of BA. Do not harvest oak, hemlock, white pine and cedar where present. Also, retain some large seed producing Ash and Black Cherry. Oak should be released on 3 sides to an average BA of 60 sqft. Where 30 sqft or more of hemlock occurs thin to less than 100 sqft of BA. Follow all guidelines set forth in "The Complete Marker".

Specs:

Retention for this stand will be greater than 3% and will consist of tree species of the dominant cover type and reserve tree species.

Next Step Monitoring, Natural Regen (Re-Inventory)

Treatments:

Acceptable Any combination of the original stand's over story species prior to harvest.

Regen:Other

There are quite a few oaks in the stand. Treat the stand has hardwoods. Stand 9 to the immediate east is being harvested to manage oak.

Comment:

Proposed Start Date: 10/01/2017

9	11055009-Shelterwood	40.6	4199 - Other Mixed Upland Deciduous	Poletimber Well	70	81-110	Harvest	Shelterwood	4199 - Other Mixed Upland Deciduous	Two-Aged	Draft Field Boundary
---	----------------------	------	-------------------------------------	-----------------	----	--------	---------	-------------	-------------------------------------	----------	----------------------

Habitat Cut: No**Site Condition:**

Prescription Reduce basal area to approx. 10 ft/ac. Concentrate leave trees on those >20" dbh, which amounts to approx. 5 tpa or 1 20" tree every 100 ft. If smaller diameter (16-inch) trees are needed, then leave closer to 10 tpa. or 1 tree/chain.

Specs: This area should be harvested using a non-shortwood operation and be restricted to the fall to maximize scarification.

Next Step Monitoring, Natural Regen (Re-Inventory)

Treatments:

Acceptable Any combination of the original stand's over story species prior to harvest.

Regen:Other

The eastern part of the stand might get too wet to operate in. There might also be a wet area to be removed from the middle of the stand.

Comment:

Check with WLD for issues.

The "OFS" that shows is not in the correct location.

Proposed Start Date: 10/01/2017



Stand Name	Acres	Stand CoverType	Size Density	Stand Age	BA Range	Treatment Type	Treatment Method	Cover Type Objective	Age Structure	Approval Status
12 11055012-Shelterwood	22.6	4199 - Other Mixed Upland Deciduous	Poletimber Well	75	111-140	Harvest	Shelterwood	4199 - Other Mixed Upland Deciduous	Two-Aged	Draft Field Boundary

Habitat Cut: No**Site Condition:**

Prescription Reduce basal area to approx.. 10 ft/ac. Concentrate leave trees on those >20" dbh, which amounts to aprox. 5 tpa or 1 20" tree every 100 ft. If smaller diameter (16-inch) trees are needed, then leave closer to 10 tpa. or 1 tree/chain.
Specs: This area should be harvested using a non-shortwood operation and be restricted to the fall to maximize scarification.

Next Step Monitoring, Natural Regen (Re-Inventory)

Treatments:

Acceptable Regen: Any combination of the original stand's over story species prior to harvest.

Other

Check with HAL. Areas may need to be redlined out.

Comment:

HAL was contacted 4/5/2016 and has asked for gps points. Said red lining out visible areas of concern will be sufficient.

Proposed Start Date: 10/01/2017

37 11055037-Cut	1.2	4112 - Maple, Beech, Cherry Association	Poletimber Well	94	81-110	Harvest	Single Tree Selection	411 - Northern Hardwood	Uneven-Aged	Field Boundary - Ready for
-----------------	-----	---	-----------------	----	--------	---------	-----------------------	-------------------------	-------------	----------------------------

Habitat Cut: No**Site Condition:**

Prescription mark to harvest using the prescription of the stand to the south

Specs:

Next Step Monitoring, Natural Regen (Re-Inventory)

Treatments:

Acceptable Regen: any mix of the overstory species

OtherComment:

Proposed Start Date: 10/01/2017

42 11055042-Cut	128.9	4119 - Mixed Northern Hardwoods	Poletimber Well	93	111-140	Harvest	Single Tree Selection	411 - Northern Hardwood	Uneven-Aged	Draft Field Boundary
-----------------	-------	---------------------------------	-----------------	----	---------	---------	-----------------------	-------------------------	-------------	----------------------

Habitat Cut: No**Site Condition:**

Prescription Selectively thin hardwoods to 70-90 square feet of basal area. Favor oak, hemlock, white pine and cedar where present. Oak should be released on 3 sides to an average BA of 60 sqft. Where 30 sqft or more of hemlock occurs thin to less than 100 sqft of BA. Follow all guidelines set forth in "The Complete Marker". Do not allow operations on the snowmobile trail from December 1 - March 31.
Specs:

Next Step Planting, Underplant; Monitoring, Natural Regen (Re-Inventory)

Treatments:

Acceptable Regen: Any combination of the original stand's over story species prior to harvest.

Other

The south "40" of the stand is newly acquired and has not been treated before. It has patches that looks like old pasture.

Comment:

Proposed Start Date: 10/01/2017



S t a n d	Treatment Name	Acres	Stand CoverType	Size Density	Stand Age	BA Range	Treatment Type	Treatment Method	Cover Type Objective	Age Structure	Approval Status
45	11055045-Cut	115.5	4119 - Mixed Northern Hardwoods	Poletimber Well	78	141- 170	Harvest	Single Tree Selection	411 - Northern Hardwood	Uneven- Aged	Draft Field Boundary

Habitat Cut: No**Site Condition:**

Prescription Selectively thin hardwoods to 70-90 square feet of basal area. Favor oak, hemlock, white pine and cedar where present. Oak should be released on 3 sides to an average BA of 60 sqft. Where 30 sqft or more of hemlock occurs thin to less than 100 sqft of BA. Follow all guidelines set forth in "The Complete Marker".

There are patches of good oak saplings. Some scattered oak throughout the stand also. Mark to open up around patches of oak saplings.

Next Step Planting, Underplant; Monitoring, Natural Regen (Re-Inventory)

Treatments:

Acceptable Any combination of the original stand's over story species prior to harvest.

Regen:

Other The south part of the stand was cut by Kew Land aprx 20 years ago due to poor survey. BA's are lower.

Comment:

DNR Mark

Proposed Start Date: 10/01/2017

47	11055047-Cut	51.7	4110 - Sugar Maple Association	Sawtimber Well	71	141- 170	Harvest	Single Tree Selection	411 - Northern Hardwood	Uneven- Aged	Draft Field Boundary
----	--------------	------	-----------------------------------	-------------------	----	-------------	---------	--------------------------	----------------------------	-----------------	-------------------------

Habitat Cut: No**Site Condition:**

Prescription Selectively thin hardwoods to 70-90 square feet of basal area. Favor oak, hemlock, white pine and cedar where present. Oak should be released on 3 sides to an average BA of 60 sqft. Where 30 sqft or more of hemlock occurs thin to less than 100 sqft of BA. Follow all guidelines set forth in "The Complete Marker".

Next Step Planting, Underplant; Monitoring, Natural Regen (Re-Inventory)

Treatments:

Acceptable Any combination of the original stand's over story species prior to harvest.

Regen:

Other DNR mark

Comment:

Proposed Start Date: 10/01/2017

49	11055049-Cut	35.4	4110 - Sugar Maple Association	Poletimber Well	71	141- 170	Harvest	Single Tree Selection	411 - Northern Hardwood	Uneven- Aged	Draft Field Boundary
----	--------------	------	-----------------------------------	--------------------	----	-------------	---------	--------------------------	----------------------------	-----------------	-------------------------

Habitat Cut: No**Site Condition:**

Prescription Selectively thin hardwoods to 70-90 square feet of basal area. Favor oak, hemlock, white pine and cedar where present. Oak should be released on 3 sides to an average BA of 60 sqft. Where 30 sqft or more of hemlock occurs thin to less than 100 sqft of BA. Follow all guidelines set forth in "The Complete Marker".

Next Step Planting, Underplant; Monitoring, Natural Regen (Re-Inventory)

Treatments:

Acceptable Any combination of the original stand's over story species prior to harvest.

Regen:

Other

Comment:

Proposed Start Date: 10/01/2017

**Total Treatment
Acreage Proposed: 487.1**

Report 4 – Site Conditions

Baraga Mgt. Unit
Jason Mittlestat : Examiner

Compartment: 55
Year of Entry: 2018

Availability for Management

Total Acres	Acres Available	Acres Avail		Dominant Site Conditions	5C	2G	3J
		With Condition	Not Available				
18	0	18	0	Aspen	18		
33	33	0	0	Hemlock			0
5	5	0	0	Herbaceous Openland			
82	1	0	81	Lowland Conifers		62	19
9	0	0	9	Lowland Deciduous		9	
71	71	0	0	Lowland Shrub			
13	0	0	13	Lowland Spruce/Fir			13
8	4	0	4	Marsh		4	
65	64	0	0	Mixed Upland Deciduous		0	
913	737	159	17	Northern Hardwood	159	16	1
8	0	0	7	Sand, Soil			7
32	0	0	32	Tamarack		7	24
45	9	0	36	Upland Shrub		1	34
49	49	0	0	Urban			0
67	2	0	65	Water		32	33
1,416	975	177	264	Total Forested Acres	177	132	132
	69%	13%	19%	Relative Percent			

**Due to limitations in the current Site Conditions Analysis tool, all nonforested acres are considered available. Future development will enable analysis of nonforested types.*

Site No.	Dominant Site Cond Availability	Dominant Site Condition	Acres	Other Site Condition	Other Site Condition	Other Site Condition	Other Site Condition
1	Available	5C: Delay treatment for age/size class diversity or exceptional site quality	18	Unspecified	Unspecified	Unspecified	Unspecified
Comments: Small aspen, look at in 2025 to see if it is ready.							
2	Unavailable	2G: Too wet (sensitive soils, does not include access issues)	16	Unspecified	Unspecified	Unspecified	Unspecified
Comments:							

Report 4 – Site Conditions

Baraga Mgt. Unit

Compartment: 55

Jason Mittlestat : Examiner

Year of Entry: 2018

3	Unavailable	2G: Too wet (sensitive soils, does not include access issues)	7	Unspecified	Unspecified	Unspecified	Unspecified
Comments:							
4	Unavailable	3J: Water quality / BMPs (stream, river, or lake)	19	Unspecified	Unspecified	Unspecified	Unspecified
Comments:							
5	Available	5C: Delay treatment for age/size class diversity or exceptional site quality	34	Unspecified	Unspecified	Unspecified	Unspecified
Comments:							
6	Available	5C: Delay treatment for age/size class diversity or exceptional site quality	93	Unspecified	Unspecified	Unspecified	Unspecified
Comments: Hold to balance compartment treatment acreage. Look at in 2025-6.							
7	Available	5C: Delay treatment for age/size class diversity or exceptional site quality	32	Unspecified	Unspecified	Unspecified	Unspecified
Comments: Hold to balance compartment treatment acreage. Look at in 2025-6.							
8	Unavailable	3J: Water quality / BMPs (stream, river, or lake)	100	Unspecified	Unspecified	Unspecified	Unspecified
Comments:							

Report 4 – Site Conditions

Baraga Mgt. Unit

Compartment: 55

Jason Mittlestat : Examiner

Year of Entry: 2018

9	Unavailable	3J: Water quality / BMPs (stream, river, or lake)	13	Unspecified	Unspecified	Unspecified	Unspecified
Comments: Rehabilitated Superfund site, they covered the stamp sand.							
13	Unavailable	2G: Too wet (sensitive soils, does not include access issues)	61	Unspecified	Unspecified	Unspecified	Unspecified
Comments:							
14	Unavailable	2G: Too wet (sensitive soils, does not include access issues)	5	Unspecified	Unspecified	Unspecified	Unspecified
Comments:							
15	Unavailable	2G: Too wet (sensitive soils, does not include access issues)	6	Unspecified	Unspecified	Unspecified	Unspecified
Comments:							
16	Unavailable	2G: Too wet (sensitive soils, does not include access issues)	6	Unspecified	Unspecified	Unspecified	Unspecified
Comments:							
19	Unavailable	2G: Too wet (sensitive soils, does not include access issues)	24	Unspecified	Unspecified	Unspecified	Unspecified
Comments:							

Report 4 – Site Conditions

Baraga Mgt. Unit

Compartment: 55

Jason Mittlestat : Examiner

Year of Entry: 2018

21	Unavailable	2G: Too wet (sensitive soils, does not include access issues)	9	3L: Other wildlife concerns	Unspecified	Unspecified	Unspecified
Comments:							

Mgt. Unit

Compartment: #Type!

Year of Entry:



Report 5 – PROPOSED SPECIAL CONSERVATION AREA* (SCA) DETAILS

* This is a partial list of SCAs for this compartment. Not included are those areas identified under other Department initiatives (Natural Rivers, Deer Wintering Areas, etc.). Those will be identified in separate, future map and report products.

SCA Name	SCA Category	Detail Type	Recommendation	Acres
----------	--------------	-------------	----------------	-------

Comments



Report 6 – EXISTING SPECIAL CONSERVATION AREA DETAILS

* This is a list of SCA's for this compartment along with a 1/4 mile buffer surrounding the compartment. Refer to the Special Conservation Area Map for locations of the below listed Conservation Areas.

ERA = Ecological Reference Area
 HCVA = High Conservation Value Area
 SCA = Special Conservation Area

Conservation Area	Type	Description
SCA	Cold Water Lake	A coldwater lake has temperature and dissolved oxygen conditions that allow naturally-reproduced or stocked trout populations and those of other coldwater fish species to persist from year to year. Suitable conditions for coldwater fishes may occur in Michigan lakes if they are relatively deep, have substantial groundwater inflows, or are located in colder (northern) areas of the state. Such lakes are established by Director's action and designated as trout resources by Fisheries Order 200.
SCA	Cold Water Stream	A coldwater stream has temperature and dissolved oxygen conditions that allow naturally-reproduced or stocked trout populations and those of other coldwater fish species (e.g., slimy sculpin) to persist from year to year. Coldwater streams in Michigan typically provide these conditions due to substantial contributions of groundwater to their stream flows. Such streams are established by Director's action and designated as trout resources by Fisheries Order 210.
SCA	Riparian Area	A transitional area between aquatic and terrestrial ecosystems in which the terrestrial ecosystem influences the aquatic ecosystem and vice-versa. Because of the unique conditions adjacent to lakes, streams and open water wetlands, riparian areas harbor a high diversity of plants and wildlife. Riparian communities are ecologically and socially significant in their effects on water quality and quantity, as well as aesthetics, habitat, bank stability, timber production, and their contribution to overall biodiversity.

S
t
a
n
d

Baraga Mgt. Unit

Report 7 – Forested Stands

Compartment: 55
Year of Entry: 2018

	Level 4 Cover Type	Size Density	Acres	Stand Age	BA Range	General Comments:
2	42350 - Upland Hemlock	Poletimber Well	32.8	70	51-80	Hemlock stand. Old road bed through the north of the stand that comes from the west side of the creek.
3	4112 - Maple, Beech, Cherry Association	Sawtimber Well	68.9	96	111-140	
4	4119 - Mixed Northern Hardwoods	Poletimber Well	22.3	96	81-110	some super canopy oak, some small balsam.
6	6115 - Lowland Ash	Poletimber Poor	9.0	71	1-50	Flooded ash pocket - Check with MNFI for this stand.
7	6124 - Lowland Spruce- Fir	Poletimber Well	19.2	65	Unspecified	
9	4199 - Other Mixed Upland Deciduous	Poletimber Well	40.6	70	81-110	some small hemlock
12	4199 - Other Mixed Upland Deciduous	Poletimber Well	24.2	75	111-140	
13	4119 - Mixed Northern Hardwoods	Sawtimber Well	93.3	92	141-170	A few elm, LOTS of ash regen. Scattered Oak
17	4119 - Mixed Northern Hardwoods	Poletimber Poor	6.1	50	1-50	Old pasture. Scattered trees.
19	4119 - Mixed Northern Hardwoods	Sawtimber Well	30.6	75	111-140	aspen was removed, lots of aspen regen under the hdwd. Some areas of lower BA due to aspen removal.
23	4130 - Aspen	Poletimber Well	17.6	48	51-80	
25	4119 - Mixed Northern Hardwoods	Sawtimber Well	179.5	97	81-110	cut in the winter of 2010-2011 as part of "Beaver Haven" 11-013-08-01 Parts of the stand were under planted to white pine and hemlock by WLD in ~2012
26	4112 - Maple, Beech, Cherry Association	Poletimber Well	18.9	97	81-110	Thinned in 2008. Part of Skeeter Haven 11-014-08-01
28	6122 - Black Spruce	Poletimber Medium	12.8	57	1-50	WET black spruce along edge of bog with some tag and tamarack.
32	6121 - Tamarack	Sapling Poor	24.3	48	1-50	Sparsely treed bog
33	6121 - Tamarack	Poletimber Medium	7.5	65	1-50	Wet "ditch" along the Nichols grade T4 or T5 stand

S
t
a
n
d

Baraga Mgt. Unit

Report 7 – Forested Stands

Compartment: 55
Year of Entry: 2018

	Level 4 Cover Type	Size Density	Acres	Stand Age	BA Range	General Comments:
37	4112 - Maple, Beech, Cherry Association	Poletimber Well	67.3	94	81-110	Cut 1988 as Bob Hall Lake Hdws 11-003-88-01 North East part of stand was also thinned through in 1998 as part of Old Coot Hdwd 11-004-98-01 Harvested in 2008, Skeeter Haven 11-014-08-01
38	4119 - Mixed Northern Hardwoods	Sawtimber Well	34.4	90	111-140	Old coot Hdwd 1998 11-004-98-01 Hold to balance harvest acres in the compartment. Poor quality timber. Look to cut in 2028.
41	6129 - Mixed Coniferous Lowland Forest	Poletimber Well	46.6	55	81-110	Very wet ground.
42	4119 - Mixed Northern Hardwoods	Poletimber Well	128.9	93	111-140	Half Bass 11-005-98-01 South "40" of stand was acquired ~2014. Some was old pasture. Area should be treated with the rest of the stand to get on rotation.
44	6124 - Lowland Spruce- Fir	Poletimber Well	16.4	86	51-80	Very wet ground.
45	4119 - Mixed Northern Hardwoods	Poletimber Well	115.5	78	141-170	Roland Lake Block 11-001-99-01 Some pockets of good oak regen.
47	4110 - Sugar Maple Association	Sawtimber Well	51.7	71	141-170	Roland Lake Block 11-001-99-01
49	4110 - Sugar Maple Association	Poletimber Well	35.4	71	141-170	Roland Lake Block 11-001-99-01
51	4119 - Mixed Northern Hardwoods	Poletimber Well	31.0	55	81-110	Look to treat for 2028. Possible final harvest at that time. Poor quality hardwoods.
52	4119 - Mixed Northern Hardwoods	Poletimber Well	30.5	55	81-110	some super canopy oak, some small balsam.



Stand	Cover Type	Acres	Managed Site	General Comments:
1	500 - Water	5.0	No	
5	710 - Sand, Soil	7.7	No	Capped (aprx 2008) stamp sand on either side of a creek.
10	310 - Herbaceous Openland	4.9	No	Some scattered apple trees.
11	623 - Emergent Wetland	4.3	No	Drainage
14	320 - Upland Shrub	2.9	No	Some scattered apple trees.
15	320 - Upland Shrub	3.3	No	Powerline ROW
16	122 - Road/Parking Lot	17.1	No	Nichols Trail
18	320 - Upland Shrub	2.0	No	Powerline ROW
20	500 - Water	2.4	No	
21	623 - Emergent Wetland	3.9	No	
22	500 - Water	8.4	No	
24	500 - Water	3.4	No	
29	500 - Water	1.9	No	
30	500 - Water	4.8	No	
31	122 - Road/Parking Lot	11.6	No	M-26
34	500 - Water	28.1	No	Bob Hall Lake
35	320 - Upland Shrub	35.4	No	
36	500 - Water	1.3	No	



Stand	Cover Type	Acres	Managed Site	General Comments:
39	500 - Water	12.5	No	
40	122 - Road/Parking Lot	20.2	No	Nichols Grade
43	320 - Upland Shrub	1.4	No	
48	622 - Lowland Shrub	71.2	No	