



# Compartment Review Presentation

Baraga Forest Management Unit

Compartment 11046

Entry Year 2024

Acreage: 1,355

County Houghton

Management Area: Houghton Hardwoods

---

**Stand Examiner:** Ryan Mattila

**Legal Description:**

T51N R36W Sec 23, 24, 25

T51N R35W Sec 19

**Identified Planning Goals:**

Central Houghton.

To maintain a healthy; sustainable forest with special consideration to wildlife habitat, fisheries habitat, and recreational needs.

**Soil and topography:**

The compartment has level terrain with steep slopes adjacent to streams and the West Branch Otter River. Soils are Munising fine sandy loam, Yalmer sand, Liminga sand, Alcona loamy fine sand, Graveraet loam, Ocqueoc fine sand, and Kalkaska sand.

**Ownership Patterns, Development, and Land Use in and Around the Compartment:**

Adjacent lands to the east are small private; there is state land to the north with the remaining adjacent lands being owned by forest industry.

**Unique Natural Features:**

The West Branch of the Otter River runs through the southern part of the compartment.

**Archeological, Historical, and Cultural Features:**

None listed.

**Special Management Designations or Considerations:**

None listed.

**Watershed and Fisheries Considerations:**

Lake 15 Creek and the West Branch Otter River and their tributaries are all high-quality trout streams. Adequate buffers should be maintained.

**Wildlife Habitat Considerations:**

Compartment 46 is found in the Central Houghton Management Area on dissected Moraines in Central Houghton County. The dominant forest community is mesic northern forest. This management area represents almost 15% of the western Upper Peninsula State Forest hemlock resource and is one of the few management areas where the species reliably regenerates and recruits. Increasing the structural and compositional diversity of the northern hardwoods with a particular emphasis on increasing the hemlock component is of very important. This hemlock resource is particularly important Blackburnian Warbler utilize these mature upland coniferous and mixed coniferous-deciduous forests.

The following have been identified, as featured species for the Central Houghton management area: Blackburnian Warbler, Pileated Woodpecker, and Northern Goshawk.

**Mineral Resource and Development Concerns and/or Restrictions**

Surface sediments consist of coarse textured glacial till. There is insufficient data to determine the glacial drift thickness except for Section 36 that has between 50 and 100 feet of glacial drift. The Precambrian Jacobsville Sandstone subcrops below the glacial drift and was previously used as a building stone. The nearest gravel pit is located one mile to the south and potential appears to be good. Abandoned copper mines and crushed basalt piles are located six miles to the northwest and have been leased again recently. The compartment has not been leased before. There is no economic oil and gas production in the UP.

**Vehicle Access:**

The Pike Lake Road borders the north of the compartment. The remaining road access is from logging roads, some of which cross private.

**Survey Needs:**

Survey work will be needed to facilitate timber harvest activities.

**Recreational Facilities and Opportunities:**

There are no developed recreational facilities.

**Fire Protection:**

This is not a fire prone area.

**Additional Compartment Information:**

The following reports from the Inventory are attached:

- Total Acres by Cover Type and Age Class**
- Cover Type by Harvest Method**
- Proposed Treatments – No Limiting Factors**
- Proposed Treatments – With Limiting Factors**
- Stand Details (Forested and Nonforested)**
- Dedicated and Proposed Special Conservation Areas**
- Site Condition Details**

The following information is displayed, where pertinent, on the attached compartment maps:

- Base feature information, stand boundaries, cover types, and numbers**
- Proposed treatments**
- Site condition boundaries**
- Details on the road access system**

# Cover Type & Treatments Map

Compartment: 46  
 T51N, R36W, Sec. 23-25  
 T51N, R35W, Sec. 19  
 County: Houghton  
 Unit: Baraga  
 Mgmt Area: Central Houghton  
 YOE: 2024  
 Acres: 1355 GIS Calculated  
 Examiner: Ryan Mattila  
 Map Revised: 1/6/2023  
 Map Phase: Post Review

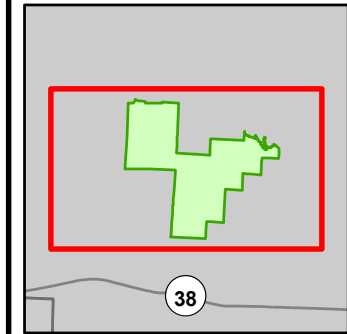

- Miris Corners
- + Remonumented Section Corners
- Survey Grade Corners
- Counties
- DNR - Secondary Forest Road
- DNR - Forest Access Route
- Federal / State / County - Paved Road
- County - Gravel Road
- Private - Paved Road
- Private - Dirt / Gravel Road
- ▲ Berms
- Culvert
- Intermittent Stream
- Lake/Pond
- Perennial River
- Lakes and Rivers
- Compartment Boundary
- Selection (Group, Single Tree)
- Clearcut (w/Reserves)
- 411 - Northern Hardwood
- 413 - Aspen
- 419 - Mixed Upland Deciduous
- 423 - Other Upland Conifers
- 430 - Upland Mixed Forest
- 623 - Emergent Wetland

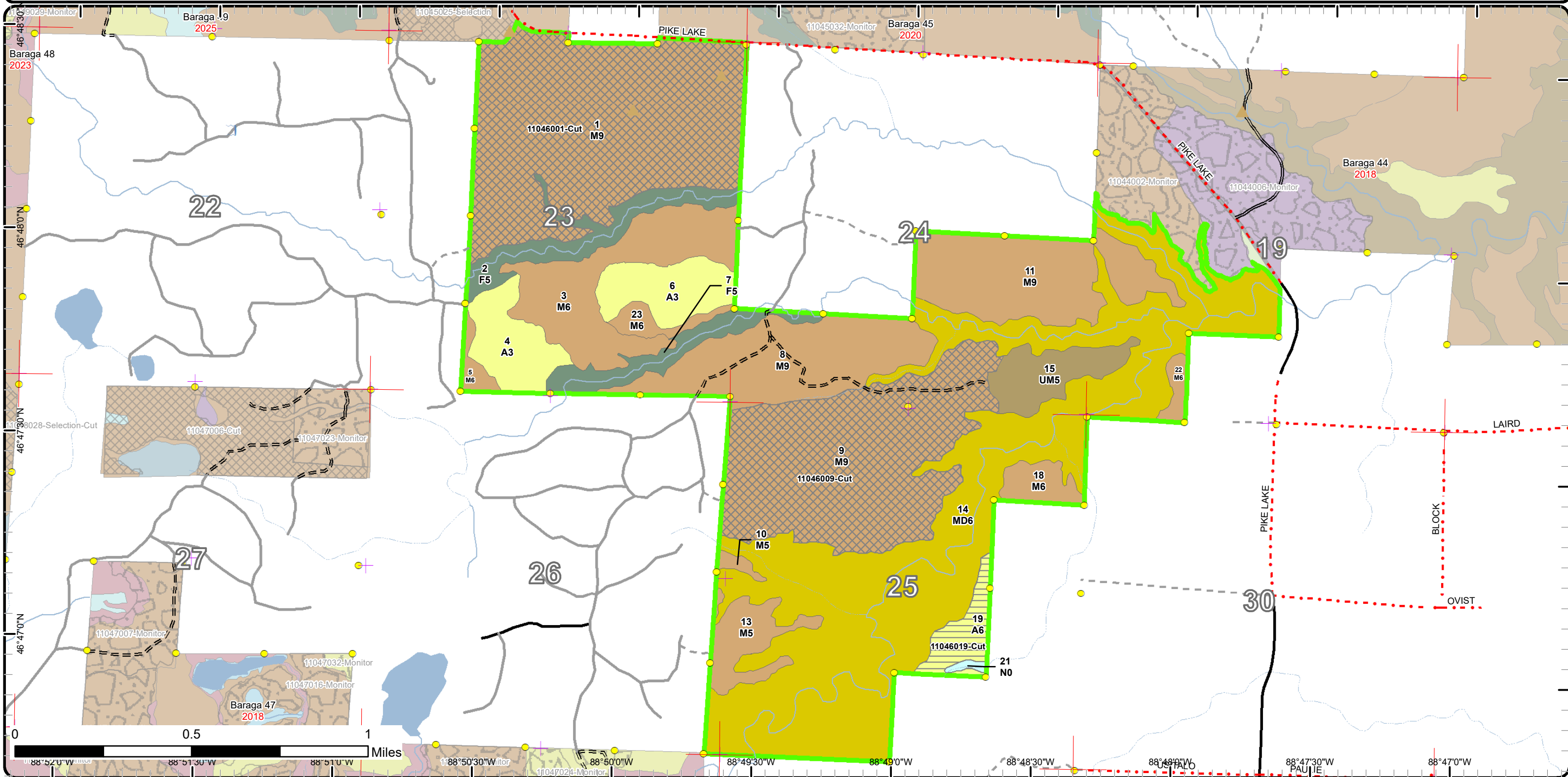

# Cover Type & Treatments Map

Compartment: 46  
 T51N, R36W, Sec. 23-25  
 T51N, R35W, Sec. 19  
 County: Houghton  
 Unit: Baraga  
 Mgmt Area: Central Houghton  
 YOE: 2024  
 Acres: 1355 GIS Calculated  
 Examiner: Ryan Mattila  
 Map Revised: 1/6/2023  
 Map Phase: Post Review

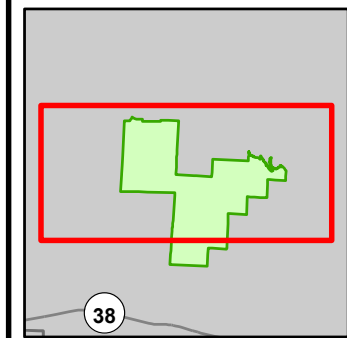

- Miris Corners
- + Remonumented Section Corners
- Survey Grade Corners
- Counties
- DNR - Secondary Forest Road
- DNR - Forest Access Route
- Federal / State / County - Paved Road
- County - Gravel Road
- Private - Paved Road
- Private - Dirt / Gravel Road
- ▲ Berms
- ~ Culvert
- Intermittent Stream
- Lake/Pond
- Perennial River
- Lakes and Rivers
- Compartment Boundary
- Selection (Group, Single Tree)
- Clearcut (w/Reserves)
- 411 - Northern Hardwood
- 413 - Aspen
- 419 - Mixed Upland Deciduous
- 423 - Other Upland Conifers
- 430 - Upland Mixed Forest

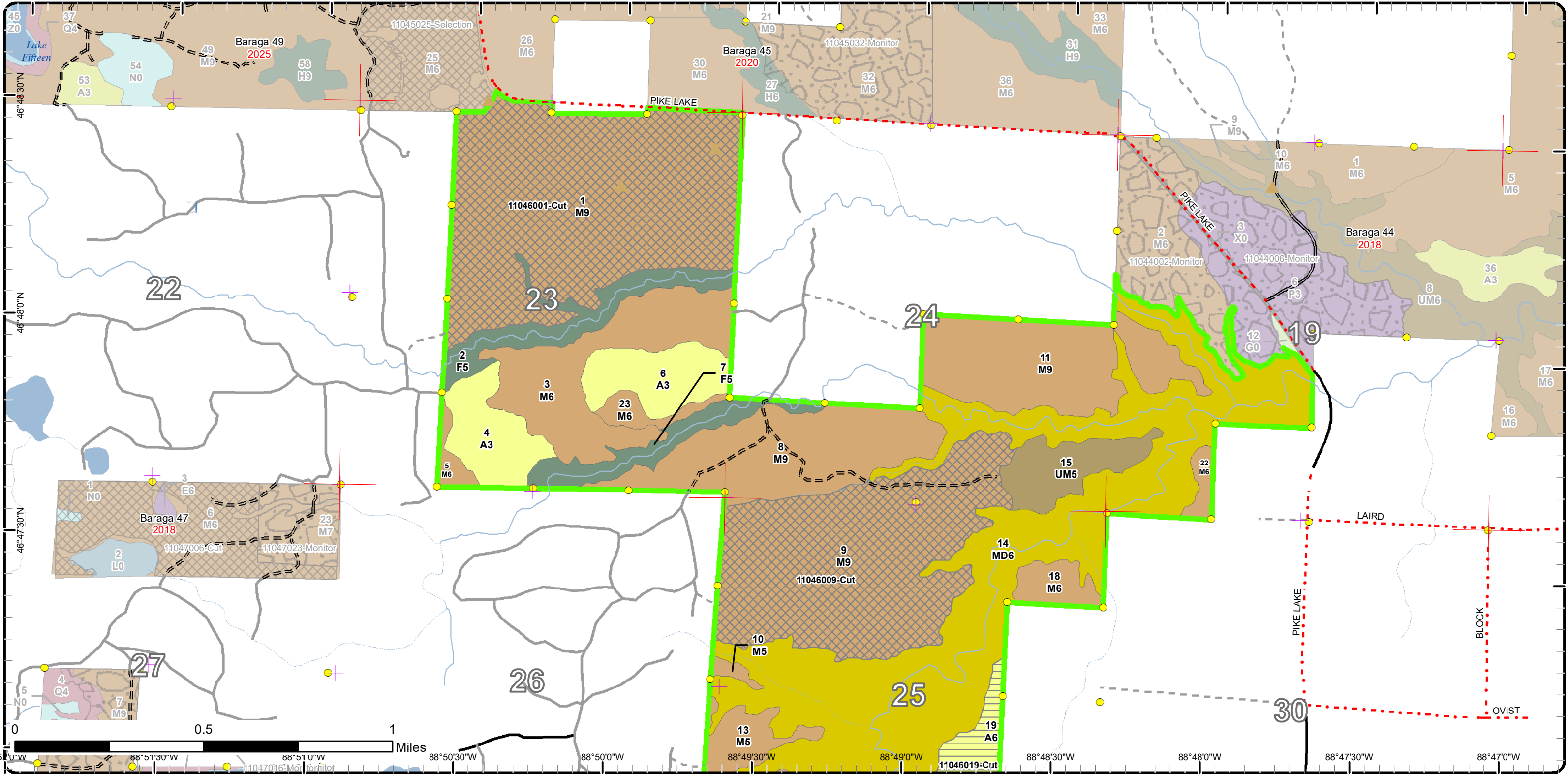

# Cover Type & Treatments Map

Compartment: 46  
 T51N, R36W, Sec. 23-25  
 T51N, R35W, Sec. 19  
 County: Houghton  
 Unit: Baraga  
 Mgmt Area: Central Houghton  
 YOE: 2024  
 Acres: 1355 GIS Calculated  
 Examiner: Ryan Mattila  
 Map Revised: 1/6/2023  
 Map Phase: Post Review

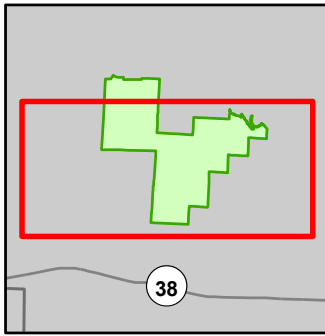

- Miris Corners
- + Remonumented Section Corners
- Survey Grade Corners
- Counties
- DNR - Secondary Forest Road
- DNR - Forest Access Route
- Federal / State / County - Paved Road
- County - Gravel Road
- Private - Paved Road
- Private - Dirt / Gravel Road
- Intermittent Stream
- Lake/Pond
- Perennial River
- Lakes and Rivers
- Compartment Boundary
- Selection (Group, Single Tree)
- Clearcut (w/Reserves)
- 411 - Northern Hardwood
- 413 - Aspen
- 419 - Mixed Upland Deciduous
- 423 - Other Upland Conifers
- 430 - Upland Mixed Forest
- 623 - Emergent Wetland

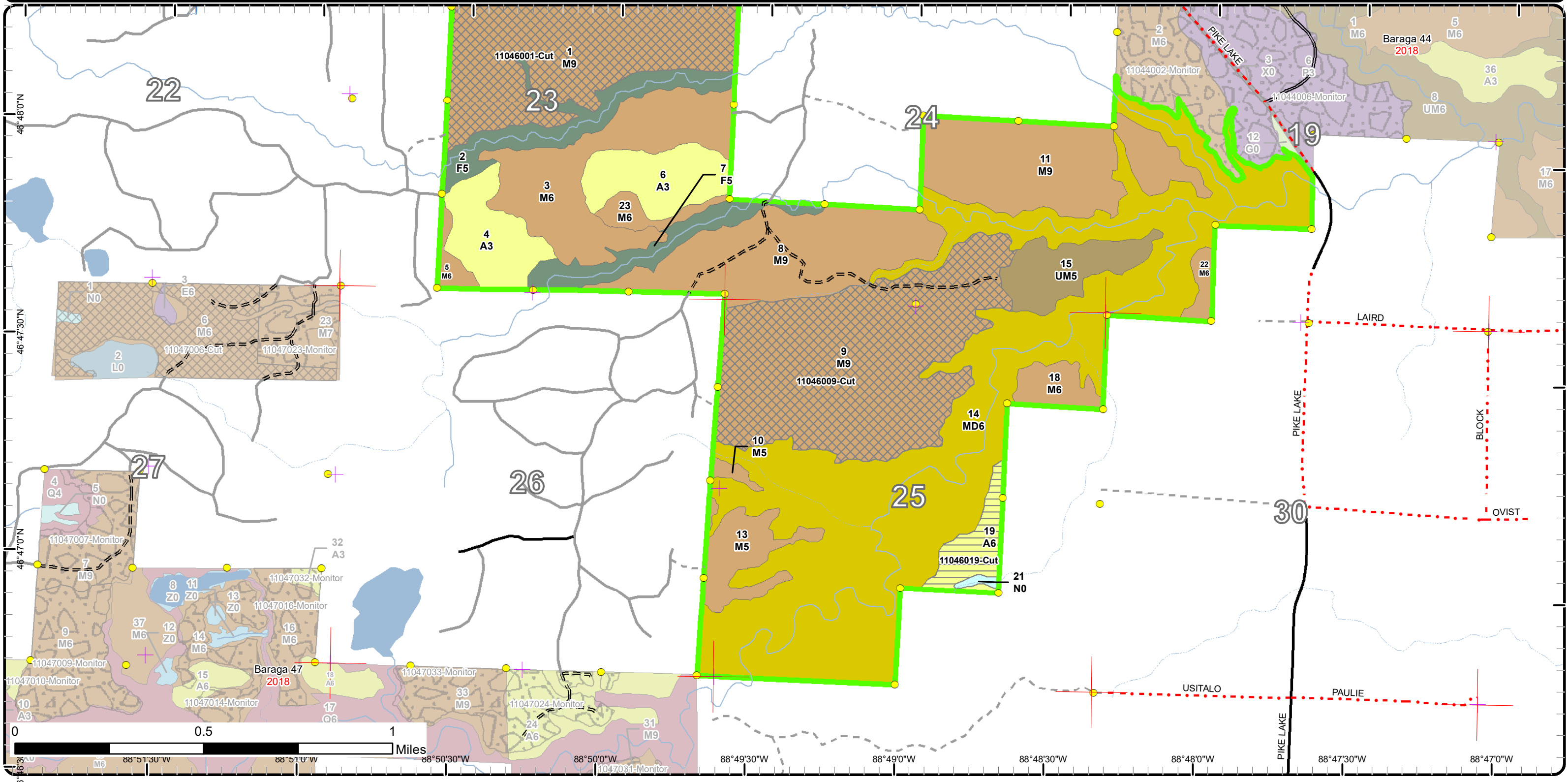

# Stand Boundary Map

Compartment: 46  
 T51N, R36W, Sec. 23-25  
 T51N, R35W, Sec. 19  
 County: Houghton  
 Unit: Baraga  
 Mgmt Area: Central Houghton  
 YOE: 2024  
 Acres: 1355 GIS Calculated  
 Examiner: Ryan Mattila  
 Map Revised: 1/6/2023  
 Map Phase: Post Review

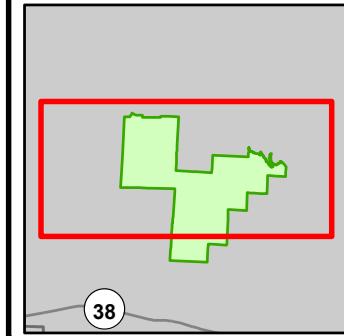

- Miris Corners
- + Remonumented Section Corners
- Survey Grade Corners
- Counties
- DNR - Secondary Forest Road
- DNR - Forest Access Route
- Federal / State / County - Paved Road
- County - Gravel Road
- Private - Paved Road
- Private - Dirt / Gravel Road
- ▲ Berms
- ~ Culvert
- Intermittent Stream
- Lake/Pond
- Perennial River
- Lakes and Rivers
- Compartment Boundary
- Stand Boundaries
- 411 - Northern Hardwood
- 413 - Aspen
- 419 - Mixed Upland Deciduous
- 423 - Other Upland Conifers
- 430 - Upland Mixed Forest

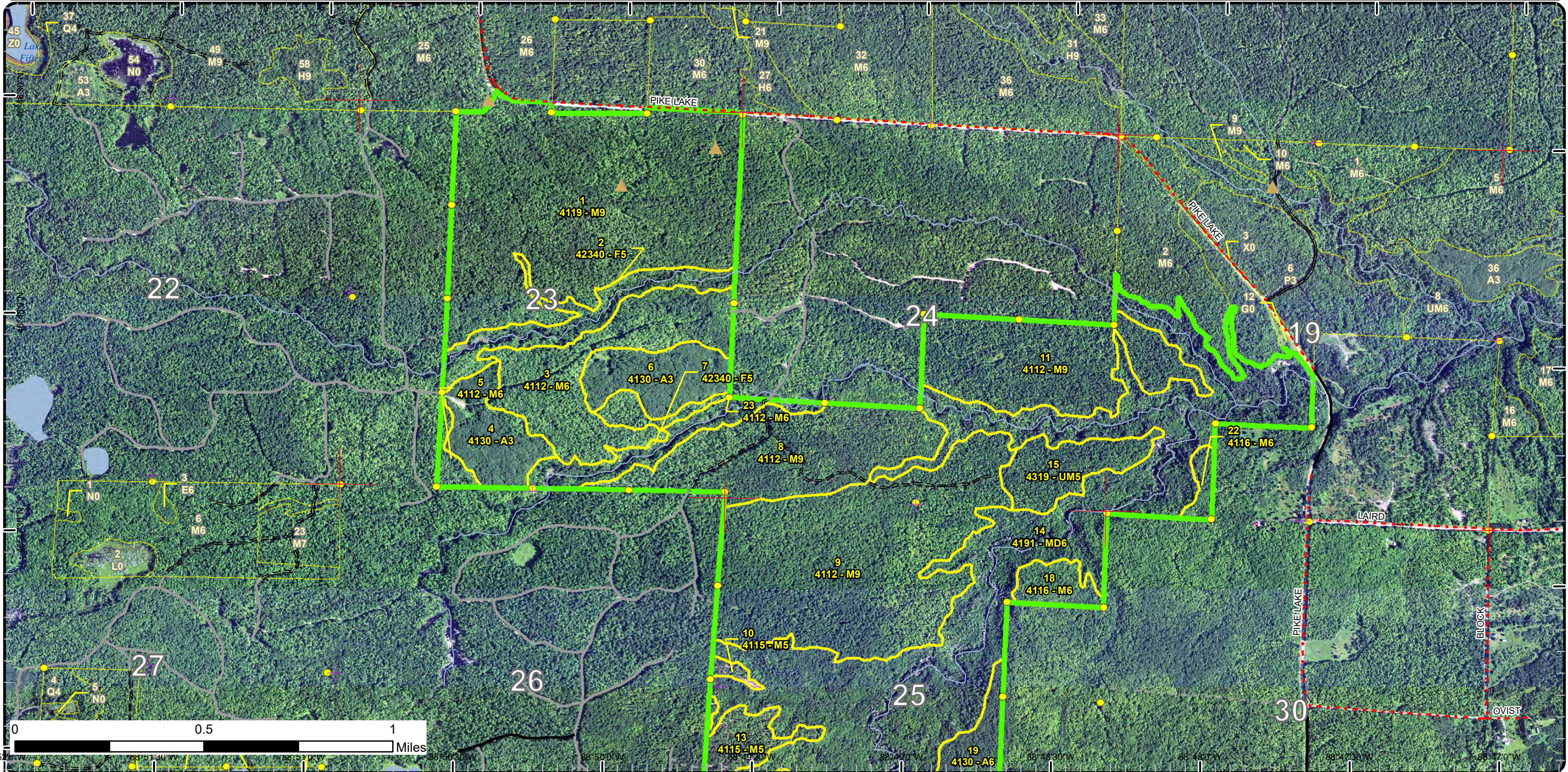

# Stand Boundary Map

Compartment: 46  
 T51N, R36W, Sec. 23-25  
 T51N, R35W, Sec. 19  
 County: Houghton  
 Unit: Baraga  
 Mgmt Area: Central Houghton  
 YOE: 2024  
 Acres: 1355 GIS Calculated  
 Examiner: Ryan Mattila  
 Map Revised: 1/6/2023  
 Map Phase: Post Review

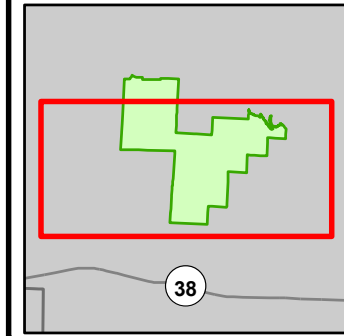

- Miris Corners
- + Remonumented Section Corners
- Survey Grade Corners
- Counties
- DNR - Secondary Forest Road
- DNR - Forest Access Route
- Federal / State / County - Paved Road
- County - Gravel Road
- Private - Paved Road
- Private - Dirt / Gravel Road
- Intermittent Stream
- Lake/Pond
- Perennial River
- Lakes and Rivers
- Compartment Boundary
- Stand Boundaries
- 411 - Northern Hardwood
- 413 - Aspen
- 419 - Mixed Upland Deciduous
- 423 - Other Upland Conifers
- 430 - Upland Mixed Forest
- 623 - Emergent Wetland

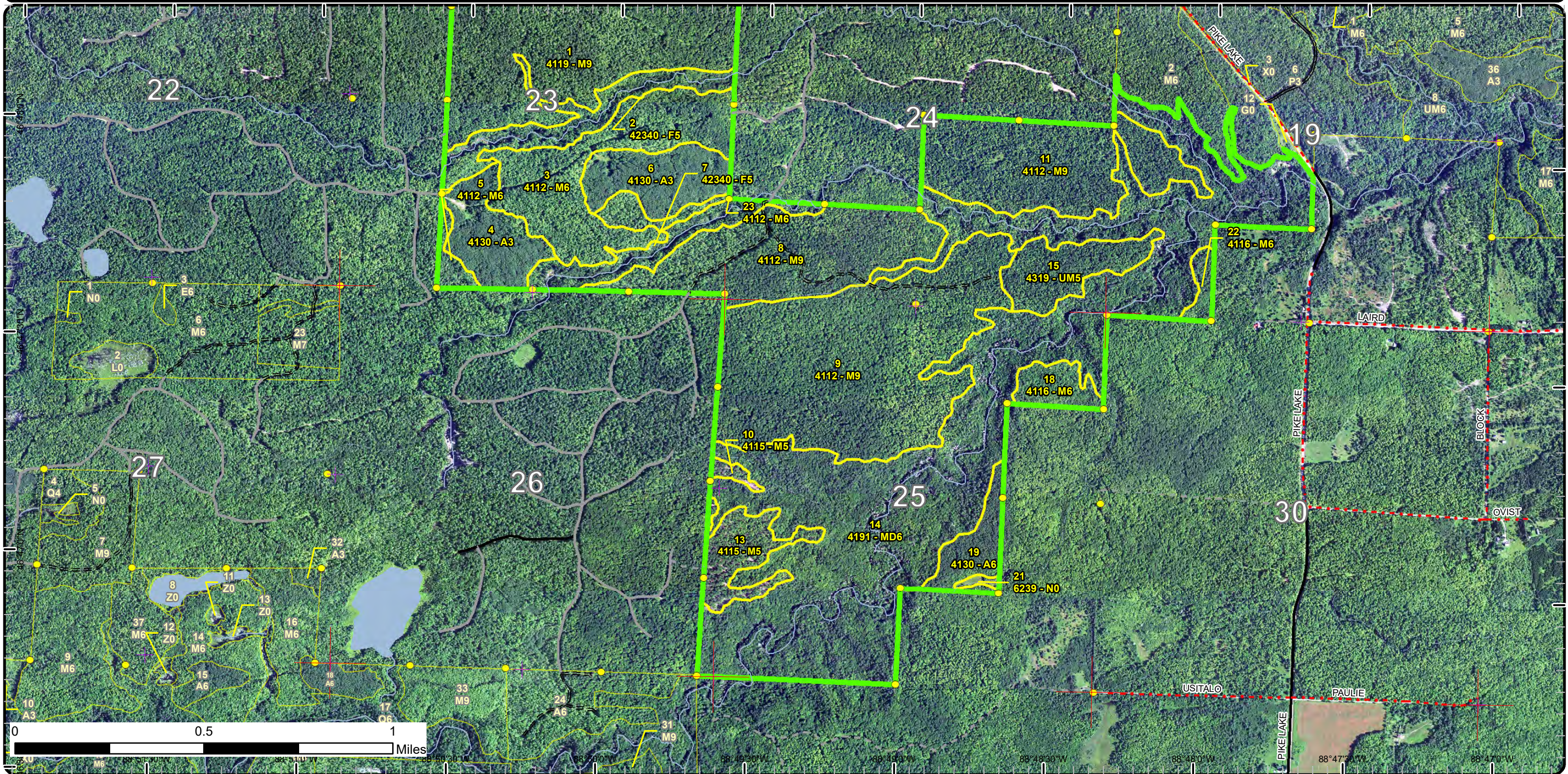

# Special Conservation Areas

Compartment: 46  
 T51N, R36W, Sec. 23-25  
 T51N, R35W, Sec. 19  
 County: Houghton  
 Unit: Baraga  
 Mgmt Area: Central Houghton  
 YOE: 2024  
 Acres: 1355 GIS Calculated  
 Examiner: Ryan Mattila  
 Map Revised: 1/6/2023  
 Map Phase: Post Review

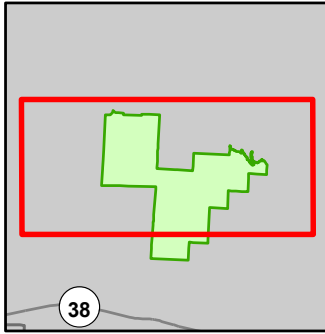

- Miris Corners
- + Remonumented Section Corners
- Survey Grade Corners
- Counties
- DNR - Secondary Forest Road
- DNR - Forest Access Route
- Federal / State / County - Paved Road
- County - Gravel Road
- Private - Paved Road
- Private - Dirt / Gravel Road
- ▲ Berms
- Culvert
- Intermittent Stream
- Lake/Pond
- Perennial River
- Lakes and Rivers
- Compartment Boundary
- Available w/ Constraints
- 5C: Delay treatment for age/size class diversity or exceptional site quality
- Unavailable
- 2A: Adjacent landowner denied access
- 3J: Water quality / BMPs (stream, river, or lake)
- Stand Boundaries
- SCA
- Cold Water Streams
- Cold Water Lakes
- Riparian Area

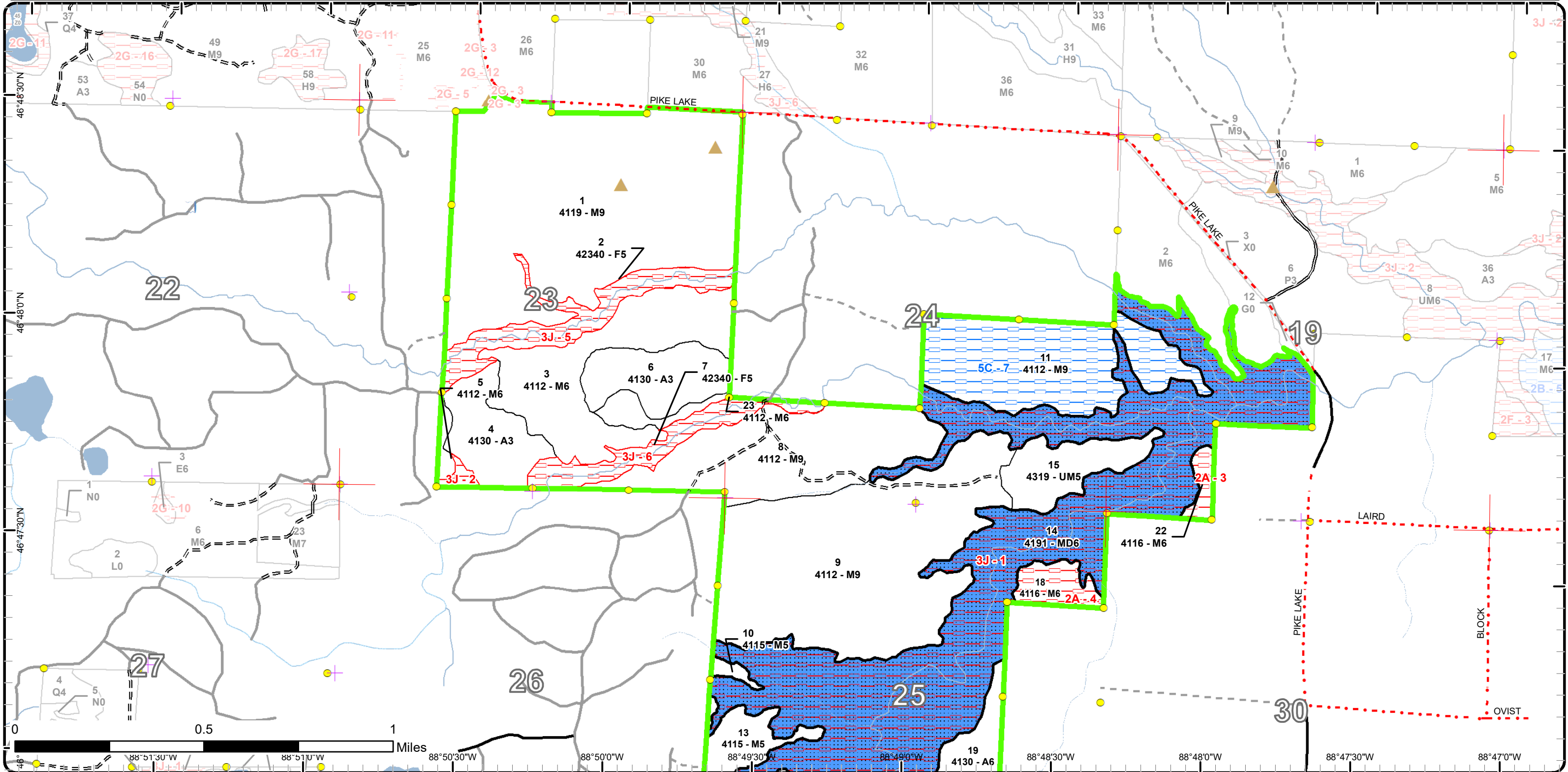



# Special Conservation Areas

Compartment: 46  
 T51N, R36W, Sec. 23-25  
 T51N, R35W, Sec. 19  
 County: Houghton  
 Unit: Baraga  
 Mgmt Area: Central Houghton  
 YOE: 2024  
 Acres: 1355 GIS Calculated  
 Examiner: Ryan Mattila  
 Map Revised: 1/6/2023  
 Map Phase: Post Review

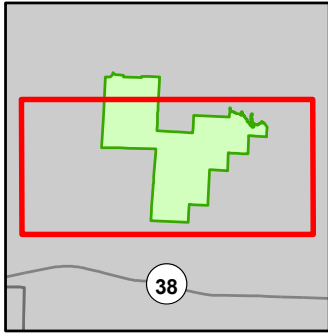

- Miris Corners
- + Remonumented Section Corners
- Survey Grade Corners
- Counties
- DNR - Secondary Forest Road
- DNR - Forest Access Route
- Federal / State / County - Paved Road
- County - Gravel Road
- Private - Paved Road
- Private - Dirt / Gravel Road
- Intermittent Stream
- Lake/Pond
- Perennial River
- Lakes and Rivers
- Compartment Boundary
- Available w/ Constraints
- 5C: Delay treatment for age/size class diversity or exceptional site quality
- Unavailable
- 2A: Adjacent landowner denied access
- 3J: Water quality / BMPs (stream, river, or lake)
- Stand Boundaries
- SCA
- Cold Water Streams
- Cold Water Lakes
- Riparian Area

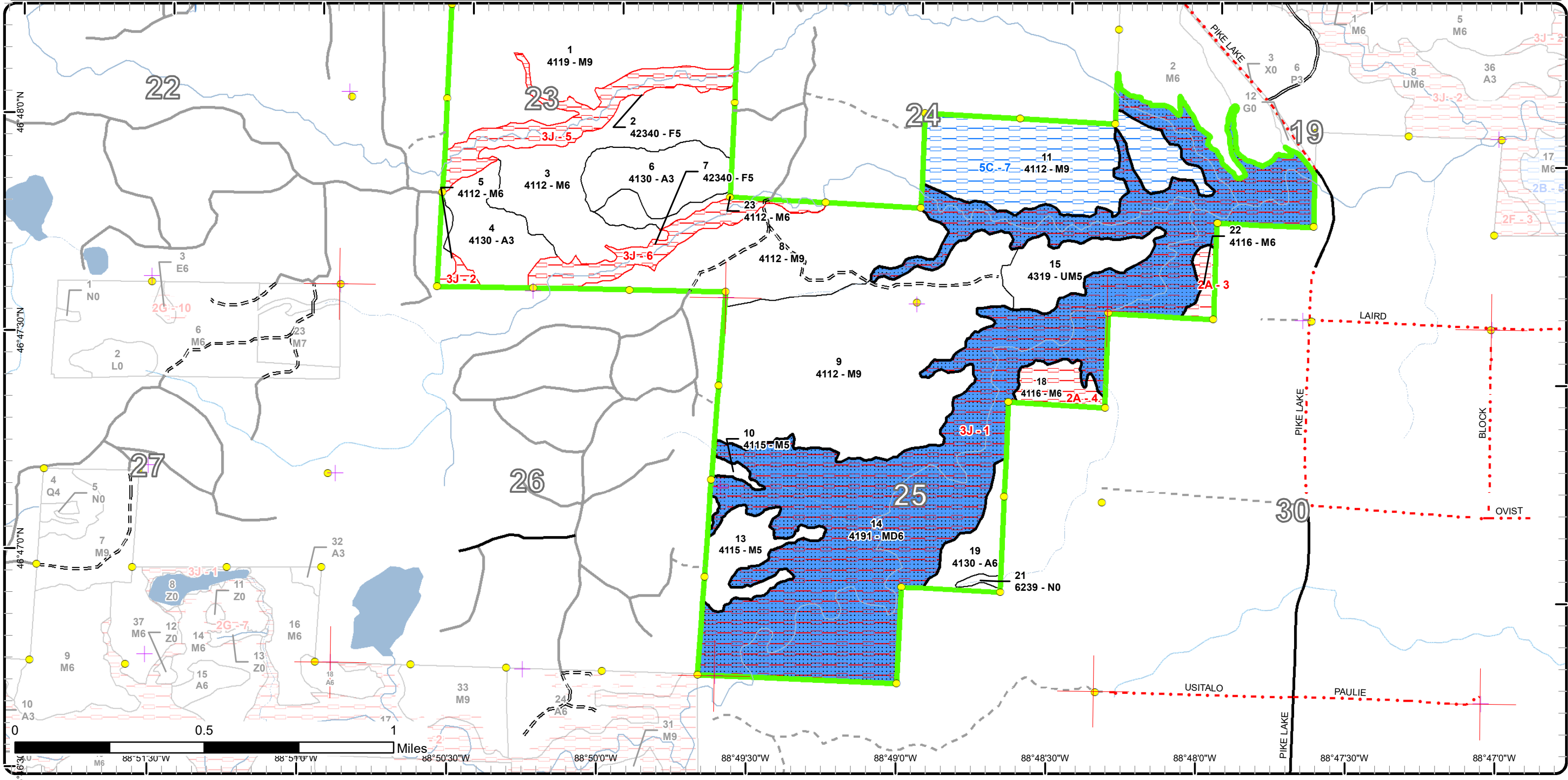

Report 1 – Total Acres by Cover Type and Age Class



Age Class

|                        | Non-Forest | 0-9      | 10-19    | 20-29     | 30-39    | 40-49    | 50-59     | 60-69    | 70-79     | 80-89    | 90-99    | 100-109  | 110-119   | 120-129  | 130-139  | 140-149  | 150+     | Unnever-Aged | Total       |
|------------------------|------------|----------|----------|-----------|----------|----------|-----------|----------|-----------|----------|----------|----------|-----------|----------|----------|----------|----------|--------------|-------------|
| Aspen                  | 0          | 0        | 0        | 71        | 0        | 0        | 20        | 0        | 0         | 0        | 0        | 0        | 0         | 0        | 0        | 0        | 0        | 0            | 91          |
| Marsh                  | 2          | 0        | 0        | 0         | 0        | 0        | 0         | 0        | 0         | 0        | 0        | 0        | 0         | 0        | 0        | 0        | 0        | 0            | 2           |
| Mixed Upland Deciduous | 0          | 0        | 0        | 0         | 0        | 0        | 0         | 0        | 0         | 0        | 0        | 0        | 0         | 0        | 0        | 0        | 0        | 401          | 401         |
| Northern Hardwood      | 0          | 0        | 0        | 0         | 0        | 0        | 0         | 0        | 0         | 0        | 0        | 10       | 0         | 0        | 0        | 0        | 0        | 759          | 768         |
| Upland Mixed Forest    | 0          | 0        | 0        | 0         | 0        | 0        | 0         | 0        | 0         | 0        | 0        | 0        | 0         | 0        | 0        | 0        | 0        | 31           | 31          |
| Upland Spruce/Fir      | 0          | 0        | 0        | 0         | 0        | 0        | 0         | 63       | 0         | 0        | 0        | 0        | 0         | 0        | 0        | 0        | 0        | 0            | 62          |
| <b>Total</b>           | <b>2</b>   | <b>0</b> | <b>0</b> | <b>71</b> | <b>0</b> | <b>0</b> | <b>20</b> | <b>0</b> | <b>63</b> | <b>0</b> | <b>0</b> | <b>0</b> | <b>10</b> | <b>0</b> | <b>0</b> | <b>0</b> | <b>0</b> | <b>1191</b>  | <b>1355</b> |



## Report 2 – Treatment Summary

Baraga Mgt. Unit

Compartment 46

Year of Entry: 2024

Acres of Harvest

Total Compartment Acres: 1,355

Commercial Harvest - 446  
 Harvests with Site Condition - 0  
 Next Step Harvest - 0  
 Habitat Cut - 0

### Cover Type by Harvest Method

|                   | Clearcut  | Selection  | Patch Clearcut | Seed Tree | Shelterwood | Thinning | Overstory Removal | Salvage  | Other    | Total Acres |
|-------------------|-----------|------------|----------------|-----------|-------------|----------|-------------------|----------|----------|-------------|
| Aspen             | 20        | 0          | 0              | 0         | 0           | 0        | 0                 | 0        | 0        | 20          |
| Northern Hardwood | 0         | 426        | 0              | 0         | 0           | 0        | 0                 | 0        | 0        | 426         |
| <b>Total</b>      | <b>20</b> | <b>426</b> | <b>0</b>       | <b>0</b>  | <b>0</b>    | <b>0</b> | <b>0</b>          | <b>0</b> | <b>0</b> | <b>446</b>  |

### Proposed and Next Step Treatments by Method

|              | Harvest    | Site Prep | Planting | Seeding  | Burning  | Pesticide | Monitoring | Other    | Non-Forest Mgt. | Total Acres |
|--------------|------------|-----------|----------|----------|----------|-----------|------------|----------|-----------------|-------------|
| Current      | 446        | 0         | 0        | 0        | 0        | 0         | 0          | 0        | 0               | 446         |
| Next Step    | 0          | 0         | 0        | 0        | 0        | 0         | 446        | 0        | 0               | 446         |
| <b>Total</b> | <b>446</b> | <b>0</b>  | <b>0</b> | <b>0</b> | <b>0</b> | <b>0</b>  | <b>446</b> | <b>0</b> | <b>0</b>        | <b>892</b>  |



| S<br>t<br>a<br>n<br>d | Treatment<br>Name | Acres | Stand<br>CoverType | Size<br>Density | Stand<br>Age | BA<br>Range | Treatment<br>Type | Treatment<br>Method | Cover Type<br>Objective | Age<br>Structure | Habitat<br>Cut |
|-----------------------|-------------------|-------|--------------------|-----------------|--------------|-------------|-------------------|---------------------|-------------------------|------------------|----------------|
|-----------------------|-------------------|-------|--------------------|-----------------|--------------|-------------|-------------------|---------------------|-------------------------|------------------|----------------|

**Approved Treatments:**

|   |              |       |   |                    |     |                 |         |                            |                            |                 |    |
|---|--------------|-------|---|--------------------|-----|-----------------|---------|----------------------------|----------------------------|-----------------|----|
| 1   | 11046001-Cut | 235.0 | 4119 - Mixed<br>Northern Hardwoods            | Sawtimber<br>Well  | 110 | 111-<br>140     | Harvest | Single Tree<br>Selection   | 411 - Northern<br>Hardwood | Uneven-<br>Aged | No |
| <p><u>Prescription</u> Selectively thin hardwoods to 70-90 square feet of basal area. Favor oak, hemlock, white pine and cedar where present. Oak should be released on 3 sides to an average BA of 60 sqft. Where 30 sqft or more of hemlock occurs thin to less than 100 sqft of BA. Around areas of heavy Hemlock, open up the drip edge to encourage hemlock seedling establishment. Follow all guidelines set forth in "The Complete Marker".</p> <p><u>Specs:</u></p> <p><u>Next Step</u> Monitoring, Natural Regen (Re-Inventory)</p> <p><u>Treatments:</u></p> <p><u>Acceptable</u> Any combination of the original stand's over story species prior to harvest.</p> <p><u>Regen:</u></p> <p><u>Other</u></p> <p><u>Comment:</u></p> <p><u>Site Condition</u></p> <p><u>Proposed Start Date:</u> 10/1 /2023</p> |              |       |   |                    |     |                 |         |                            |                            |                 |    |
| 9   | 11046009-Cut | 191.4 | 4112 - Maple,<br>Beech, Cherry<br>Association | Sawtimber<br>Well  | 110 | 111-<br>140     | Harvest | Single Tree<br>Selection   | 411 - Northern<br>Hardwood | Uneven-<br>Aged | No |
| <p><u>Prescription</u> Selectively thin hardwoods to 70-90 square feet of basal area. Favor oak, hemlock, white pine and cedar where present. Oak should be released on 3 sides to an average BA of 60 sqft. Where 30 sqft or more of hemlock occurs thin to less than 100 sqft of BA. Around areas of heavy Hemlock, open up the drip edge to encourage hemlock seedling establishment. Follow all guidelines set forth in "The Complete Marker".</p> <p><u>Specs:</u></p> <p><u>Next Step</u> Monitoring, Natural Regen (Re-Inventory)</p> <p><u>Treatments:</u></p> <p><u>Acceptable</u> Any combination of the original stand's over story species prior to harvest.</p> <p><u>Regen:</u></p> <p><u>Other</u></p> <p><u>Comment:</u></p> <p><u>Site Condition</u></p> <p><u>Proposed Start Date:</u> 10/1 /2023</p> |              |       |   |                    |     |                 |         |                            |                            |                 |    |
| 19  | 11046019-Cut | 19.8  | 4130 - Aspen                                  | Poletimber<br>Well | 54  | Unspec<br>ified | Harvest | Clearcut with<br>Retention | 413 - Aspen                | Even-Aged       | No |
| <p><u>Prescription</u> Harvest all species down to 4.6 inches DBH except hemlock, cedar and white pine. Also, reserve red oak if present.</p> <p><u>Specs:</u></p> <p><u>Next Step</u> Monitoring, Natural Regen (Re-Inventory)</p> <p><u>Treatments:</u></p> <p><u>Acceptable</u> Any combination of the original stand's over story species prior to harvest.</p> <p><u>Regen:</u></p> <p><u>Other</u></p> <p><u>Comment:</u></p> <p><u>Site Condition</u></p> <p><u>Proposed Start Date:</u> 10/1 /2023</p>  |              |       |   |                    |     |                 |         |                            |                            |                 |    |

**Total Treatment** 446.2  
**Acreage Proposed:**

## Report 4 – Site Conditions

Baraga Mgt. Unit  
Ryan Mattila : Examiner

Compartment: 46  
Year of Entry: 2024

### Availability for Management

| Total<br>Acres | Acres<br>Available | Acres Avail    |               | Dominant Site Conditions | 5C | 2A | 3J  |
|----------------|--------------------|----------------|---------------|--------------------------|----|----|-----|
|                |                    | With Condition | Not Available |                          |    |    |     |
| 90             | 90                 | 0              | 0             | Aspen                    |    |    |     |
| 2              | 2                  | 0              | 0             | Marsh                    |    |    |     |
| 401            | 0                  | 0              | 401           | Mixed Upland Deciduous   |    |    | 401 |
| 768            | 642                | 93             | 33            | Northern Hardwood        | 93 | 21 | 12  |
| 31             | 31                 | 0              | 0             | Upland Mixed Forest      |    |    |     |
| 63             | 0                  | 0              | 63            | Upland Spruce/Fir        |    |    | 63  |
| 1,355          | 765                | 93             | 497           | Total Forested Acres     | 93 | 21 | 476 |
|                | 56%                | 7%             | 37%           | Relative Percent         |    |    |     |

*\*Due to limitations in the current Site Conditions Analysis tool, all nonforested acres are considered available. Future development will enable analysis of nonforested types.*

| Site No.  | Dominant Site Cond Availability | Dominant Site Condition                           | Acres | Other Site Condition   | Other Site Condition | Other Site Condition  | Other Site Condition |
|---|---------------------------------|---|-------|--|----------------------|---|----------------------|
| 1   | Unavailable                     | 3J: Water quality / BMPs (stream, river, or lake) | 401   | 3A: Conservation Values incompatible with harvest at this time | 2F: Too steep        | 2G: Too wet (sensitive soils, does not include access issues) | Unspecified          |
| <b>Comments:</b>  |                                 |   |       |  |                      |   |                      |
| 2   | Unavailable                     | 3J: Water quality / BMPs (stream, river, or lake) | 3     | 2G: Too wet (sensitive soils, does not include access issues)  | Unspecified          | Unspecified   | Unspecified          |
| <b>Comments:</b><br>Not a unique site, remove from SCA layer and prescribe for treatment with limiting factor - May be TOO WET.                       |                                 |   |       |  |                      |   |                      |
| 3   | Unavailable                     | 2A: Adjacent landowner denied access              | 7     | Unspecified  | Unspecified          | Unspecified   | Unspecified          |
| <b>Comments:</b><br>adjacent land owner is a maple syrup operation with hoses strung for sap collection, access through the property is not an option |                                 |   |       |  |                      |   |                      |

## Report 4 – Site Conditions

Baraga Mgt. Unit  
Ryan Mattila : Examiner

Compartment: 46  
Year of Entry: 2024

|  |                    |   |    |             |             |             |             |
|--|--------------------|---|----|-------------|-------------|-------------|-------------|
| 4  | <b>Unavailable</b> | <b>2A: Adjacent landowner denied access</b>   | 14 | Unspecified | Unspecified | Unspecified | Unspecified |
| <b>Comments:</b><br>land owner denied access in 2014 and the land ownership hasn't changed |                    |   |    |             |             |             |             |
| 6  | <b>Unavailable</b> | <b>3J: Water quality / BMPs (stream, river, or lake)</b>                            | 27 | Unspecified | Unspecified | Unspecified | Unspecified |
| <b>Comments:</b>   |                    |   |    |             |             |             |             |
| 7  | <b>Available</b>   | <b>5C: Delay treatment for age/size class diversity or exceptional site quality</b> | 93 | Unspecified | Unspecified | Unspecified | Unspecified |
| <b>Comments:</b><br>stand delayed till 2034 harvest to even out harvested acreage          |                    |   |    |             |             |             |             |
| 8  | <b>Unavailable</b> | <b>3J: Water quality / BMPs (stream, river, or lake)</b>                            | 45 | Unspecified | Unspecified | Unspecified | Unspecified |
| <b>Comments:</b><br>Otter River  |                    |   |    |             |             |             |             |



### Report 5 – PROPOSED SPECIAL CONSERVATION AREA\* (SCA) DETAILS

\* This is a partial list of SCAs for this compartment. Not included are those areas identified under other Department initiatives (Natural Rivers, Deer Wintering Areas, etc.). Those will be identified in separate, future map and report products.

| SCA Name                              | SCA Category   | Detail Type   | Recommendation | Acres |
|---------------------------------------|--|---------------|----------------|-------|
| <b>West branch of the Otter River</b> | Spring Wetlands Riparian Area                          | Riparian Area | SCA            | 401   |
| <b>Comments</b>                       | West branch of the Otter River and Lake Fifteen Creek. |               |                |       |



### Report 6 – EXISTING SPECIAL CONSERVATION AREA DETAILS

\* This is a list of SCA's for this compartment along with a 1/4 mile buffer surrounding the compartment. Refer to the Special Conservation Area Map for locations of the below listed Conservation Areas.

ERA = Ecological Reference Area  
HCVA = High Conservation Value Area  
SCA = Special Conservation Area

| Conservation Area | Type              | Description   |
|-------------------|-------------------|---|
| SCA               | Cold Water Stream | A coldwater stream has temperature and dissolved oxygen conditions that allow naturally-reproduced or stocked trout populations and those of other coldwater fish species (e.g., slimy sculpin) to persist from year to year. Coldwater streams in Michigan typically provide these conditions due to substantial contributions of groundwater to their stream flows. Such streams are established by Director's action and designated as trout resources by Fisheries Order 210. |





| Stand | Level 4 Cover Type | Size Density | Acres | Stand Age | BA Range | Managed Site | General Comments |
|-------|--------------------|--------------|-------|-----------|----------|--------------|------------------|
|-------|--------------------|--------------|-------|-----------|----------|--------------|------------------|

| <b>1</b>       | 4119 - Mixed Northern Hardwoods | Sawtimber Well | 242.9      | 110 | 111-140 | N/A                |              |         |              |         |
|----------------|---------------------------------|----------------|------------|-----|---------|--------------------|--------------|---------|--------------|---------|
| Canopy Species |                                 | % Cover        | Size Class | DBH | Age     | Sub-Canopy Species |              | Density | Avg. Height  | Size    |
|                | Red Oak                         | 2              | Log        | 14  |         |                    | Ironwood     | Full    | 10 - 20 feet | Sapling |
|                | White Spruce                    | 2              | Pole       | 8   |         |                    | Hemlock      | Medium  | Variable     | Sapling |
|                | Hemlock                         | 5              | Log/Pole   | 10  |         |                    | Maple (spp.) | Full    | Variable     | Sapling |
|                | Black Ash                       | 5              | Pole       | 8   |         |                    | White Spruce | Medium  | 10 - 20 feet | Sapling |
|                | Yellow Birch                    | 10             | Pole       | 6   |         |                    | Black Ash    | Medium  | Variable     | Sapling |
|                | Sugar Maple                     | 38             | Pole/Log   | 9   | 110     |                    | Red Oak      | Low     | 5 - 10 feet  | Sapling |
|                | Black Cherry                    | 3              | Pole       | 8   |         |                    | White Pine   | Medium  | 10 - 20 feet | Sapling |
|                | Basswood                        | 15             | Pole       | 7   |         |                    | Yellow Birch | Full    | Variable     | Sapling |
|                | Red Maple                       | 20             | Pole/Log   | 8   |         |                    |              |         |              |         |

| <b>2</b>       | 42340 - Upland Spruce/Fir | Poletimber Medium | 35.9       | 75  | Unspecified | N/A                |              |         |              |            |
|----------------|---------------------------|-------------------|------------|-----|-------------|--------------------|--------------|---------|--------------|------------|
| Canopy Species |                           | % Cover           | Size Class | DBH | Age         | Sub-Canopy Species |              | Density | Avg. Height  | Size       |
|                | Black Ash                 | 5                 | Pole       | 7   |             |                    | White Spruce | Full    | Variable     | Sapling    |
|                | Red Maple                 | 10                | Pole       | 7   |             |                    | Tag Alder    | Full    | 10 - 20 feet | Tall Shrub |
|                | Balsam Fir                | 10                | Pole       | 7   |             |                    | Balsam Fir   | Full    | Variable     | Sapling    |
|                | Yellow Birch              | 5                 | Pole       | 7   |             |                    |              |         |              |            |
|                | White Spruce              | 50                | Pole       | 7   | 75          |                    |              |         |              |            |
|                | Hemlock                   | 15                | Pole       | 7   |             |                    |              |         |              |            |
|                | White Pine                | 5                 | Pole       | 7   |             |                    |              |         |              |            |

| <b>3</b>       | 4112 - Maple, Beech, Cherry Association | Poletimber Well | 80.7       | 110 | 81-110 | N/A                | 2018: Swatten Hdwd, units 1 and 2. cut winter 2016-2018. |         |              |         |
|----------------|---|-----------------|------------|-----|--------|--------------------|--|---------|--------------|---------|
| Canopy Species |   | % Cover         | Size Class | DBH | Age    | Sub-Canopy Species |  | Density | Avg. Height  | Size    |
|                | Hemlock                                 | 2               | Log        | 14  |        |                    | Black Ash  | Full    | 10 - 20 feet | Sapling |
|                | Black Ash                               | 3               | Pole       | 7   |        |                    | Maple (spp.)   | Full    | Variable     | Sapling |
|                | Red Maple                               | 35              | Pole/Log   | 8   |        |                    | Balsam Fir   | Full    | >20 feet     | Sapling |
|                | White Pine                              | 2               | Log        | 14  |        |                    | Ironwood   | Full    | 10 - 20 feet | Sapling |
|                | Sugar Maple                             | 45              | Pole/Log   | 8   | 110    |                    | White Spruce   | Full    | >20 feet     | Sapling |
|                | Black Cherry                            | 3               | Pole       | 7   |        |                    |  |         |              |         |
|                | Red Oak                                 | 2               | Log        | 14  |        |                    |  |         |              |         |
|                | Yellow Birch                            | 8               | Pole/Log   | 8   |        |                    |  |         |              |         |

| <b>4</b>       | 4130 - Aspen  | Sapling Well | 34.6         | 29  | Unspecified | N/A                |               |         |             |         |
|----------------|---------------|--------------|--------------|-----|-------------|--------------------|---------------|---------|-------------|---------|
| Canopy Species |               | % Cover      | Size Class   | DBH | Age         | Sub-Canopy Species |               | Density | Avg. Height | Size    |
|                | Red Maple     | 10           | Sapling      | 2   | 29          |                    | Balsam Fir    | Low     | 5 - 10 feet | Sapling |
|                | Quaking Aspen | 88           | Sapling/Pole | 3   | 29          |                    | Cherry (spp.) | Low     | >20 feet    | Sapling |
|                | Hemlock       | 2            | Log          | 16  |             |                    | Sugar Maple   | Medium  | >20 feet    | Sapling |



| Stand | Level 4 Cover Type | Size Density | Acres | Stand Age | BA Range | Managed Site | General Comments |
|-------|--------------------|--------------|-------|-----------|----------|--------------|------------------|
|-------|--------------------|--------------|-------|-----------|----------|--------------|------------------|

| <b>5</b>       | 4112 - Maple, Beech, Cherry Association | Poletimber Well | 6.7        | 110 | 81-110 | N/A                | 2018: Swatten Hdwd, unit 3, cut winter 2016-17. Area under site condition was not cut. |         |              |         |
|----------------|---|-----------------|------------|-----|--------|--------------------|--|---------|--------------|---------|
| Canopy Species |   | % Cover         | Size Class | DBH | Age    | Sub-Canopy Species |  | Density | Avg. Height  | Size    |
| Black Ash      |   | 5               | Pole       | 6   |        | Maple (spp.)       |  | Full    | Variable     | Sapling |
| Sugar Maple    |   | 50              | Pole/Log   | 8   | 110    | Ironwood           |  | Full    | 10 - 20 feet | Sapling |
| Quaking Aspen  |   | 1               | Log        | 16  |        | Black Ash          |  | Low     | Variable     | Sapling |
| Yellow Birch   |   | 5               | Pole       | 6   |        | Balsam Fir         |  | Medium  | 10 - 20 feet | Sapling |
| Red Maple      |   | 39              | Pole/Log   | 8   |        | Yellow Birch       |  | Low     | Variable     | Sapling |

| <b>6</b>       | 4130 - Aspen | Sapling Well | 36.0         | 29  | Unspecified | N/A                |  |         |             |         |
|----------------|--------------|--------------|--------------|-----|-------------|--------------------|--|---------|-------------|---------|
| Canopy Species |              | % Cover      | Size Class   | DBH | Age         | Sub-Canopy Species |  | Density | Avg. Height | Size    |
| Quaking Aspen  |              | 88           | Sapling/Pole | 3   | 29          | Cherry (spp.)      |  | Low     | >20 feet    | Sapling |
| Red Maple      |              | 10           | Sapling      | 2   | 29          | Balsam Fir         |  | Low     | 5 - 10 feet | Sapling |
| Hemlock        |              | 2            | Log          | 16  |             | Sugar Maple        |  | Medium  | >20 feet    | Sapling |

| <b>7</b>       | 42340 - Upland Spruce/Fir | Poletimber Medium | 26.6       | 75  | Unspecified | N/A                |  |         |              |            |
|----------------|---------------------------|-------------------|------------|-----|-------------|--------------------|--|---------|--------------|------------|
| Canopy Species |                           | % Cover           | Size Class | DBH | Age         | Sub-Canopy Species |  | Density | Avg. Height  | Size       |
| Black Ash      |                           | 5                 | Pole       | 7   |             | Balsam Fir         |  | Full    | Variable     | Sapling    |
| White Spruce   |                           | 50                | Pole       | 7   | 75          | Tag Alder          |  | Full    | 10 - 20 feet | Tall Shrub |
| Hemlock        |                           | 15                | Pole       | 7   |             | White Spruce       |  | Full    | 10 - 20 feet | Sapling    |
| Balsam Fir     |                           | 10                | Pole       | 7   |             |                    |  |         |              |            |
| White Pine     |                           | 5                 | Pole       | 7   |             |                    |  |         |              |            |
| Yellow Birch   |                           | 5                 | Pole       | 7   |             |                    |  |         |              |            |
| Red Maple      |                           | 10                | Pole       | 7   |             |                    |  |         |              |            |

| <b>8</b>       | 4112 - Maple, Beech, Cherry Association | Sawtimber Well | 93.1       | 110 | 81-110 | N/A                | Light Duty, sale cut 2014-2016 |         |             |         |
|----------------|---|----------------|------------|-----|--------|--------------------|--------------------------------|---------|-------------|---------|
| Canopy Species |   | % Cover        | Size Class | DBH | Age    | Sub-Canopy Species |                                | Density | Avg. Height | Size    |
| Black Cherry   |   | 5              | Pole/Log   | 8   |        | Black Cherry       |                                | Full    | Variable    | Sapling |
| Yellow Birch   |   | 10             | Pole       | 7   |        | Maple (spp.)       |                                | Full    | Variable    | Sapling |
| Hemlock        |   | 2              | Log        | 12  |        | Hemlock            |                                | Low     | Variable    | Sapling |
| Red Maple      |   | 40             | Log/Pole   | 11  | 110    | Yellow Birch       |                                | Full    | Variable    | Sapling |
| Sugar Maple    |   | 43             | Log/Pole   | 11  | 110    |                    |                                |         |             |         |

| <b>9</b>       | 4112 - Maple, Beech, Cherry Association | Sawtimber Well | 191.4      | 110 | 111-140 | N/A                |  |         |              |         |
|----------------|---|----------------|------------|-----|---------|--------------------|--|---------|--------------|---------|
| Canopy Species |   | % Cover        | Size Class | DBH | Age     | Sub-Canopy Species |  | Density | Avg. Height  | Size    |
| Black Cherry   |   | 5              | Pole       | 7   |         | Black Ash          |  | Full    | Variable     | Sapling |
| Sugar Maple    |   | 60             | Pole/Log   | 9   | 110     | Hemlock            |  | Low     | >20 feet     | Pole    |
| Yellow Birch   |   | 5              | Pole/Log   | 8   |         | Maple (spp.)       |  | Full    | Variable     | Sapling |
| Hemlock        |   | 10             | Log        | 12  |         | Ironwood           |  | Full    | 10 - 20 feet | Sapling |
| Black Ash      |   | 5              | Pole       | 6   |         |                    |  |         |              |         |
| Red Maple      |   | 15             | Pole/Log   | 9   |         |                    |  |         |              |         |



| Stand | Level 4 Cover Type | Size Density | Acres | Stand Age | BA Range | Managed Site | General Comments |
|-------|--------------------|--------------|-------|-----------|----------|--------------|------------------|
|-------|--------------------|--------------|-------|-----------|----------|--------------|------------------|

**10** 4115 - Y.Birch, Hemlock NH Poletimber Medium 3.2 110 51-80 N/A Light Duty, sale cut 2014-2016

| Canopy Species | % Cover | Size Class | DBH | Age | Sub-Canopy Species | Density | Avg. Height  | Size    |
|----------------|---------|------------|-----|-----|--------------------|---------|--------------|---------|
| Red Maple      | 10      | Pole       | 6   |     | Balsam Fir         | Low     | 10 - 20 feet | Sapling |
| Yellow Birch   | 10      | Pole       | 7   |     | Ironwood           | Full    | 10 - 20 feet | Sapling |
| Hemlock        | 10      | Log        | 14  |     | Maple (spp.)       | Full    | Variable     | Pole    |
| Basswood       | 5       | Pole       | 8   |     |                    |         |              |         |
| Sugar Maple    | 65      | Pole       | 8   | 110 |                    |         |              |         |

**11** 4112 - Maple, Beech, Cherry Association Sawtimber Well 92.5 110 81-110 N/A

| Canopy Species       | % Cover | Size Class | DBH | Age | Sub-Canopy Species | Density | Avg. Height  | Size    |
|----------------------|---------|------------|-----|-----|--------------------|---------|--------------|---------|
| Northern White Cedar | 3       | Pole       | 7   |     | Maple (spp.)       | Full    | Variable     | Sapling |
| White Spruce         | 2       | Pole/Log   | 9   |     | White Spruce       | Full    | 10 - 20 feet | Sapling |
| White Pine           | 2       | Log        | 18  |     | Quaking Aspen      | Full    | 10 - 20 feet | Sapling |
| Hemlock              | 3       | Log        | 16  |     | Balsam Fir         | Full    | 10 - 20 feet | Sapling |
| Sugar Maple          | 40      | Pole/Log   | 9   |     |                    |         |              |         |
| Red Maple            | 45      | Pole/Log   | 9   | 110 |                    |         |              |         |
| Yellow Birch         | 5       | Pole       | 7   |     |                    |         |              |         |

**13** 4115 - Y.Birch, Hemlock NH Poletimber Medium 26.9 110 51-80 N/A Light Duty, sale cut 2014-2016

| Canopy Species | % Cover | Size Class | DBH | Age | Sub-Canopy Species | Density | Avg. Height  | Size    |
|----------------|---------|------------|-----|-----|--------------------|---------|--------------|---------|
| Red Maple      | 5       | Pole       | 6   |     | Ironwood           | Full    | 10 - 20 feet | Sapling |
| Sugar Maple    | 70      | Pole/Log   | 9   | 110 | Balsam Fir         | Low     | 10 - 20 feet | Sapling |
| Hemlock        | 10      | Log        | 14  |     | Maple (spp.)       | Full    | Variable     | Pole    |
| Basswood       | 5       | Pole       | 8   |     |                    |         |              |         |
| Yellow Birch   | 10      | Pole       | 7   |     |                    |         |              |         |

**14** 4191 - Mixed Upland Deciduous with Conifer Poletimber Well 401.2 110 111-140 N/A Northeast part of stand (east of section line) was in Cmpt 44. Moved into Cmpt 46 due to the access is through Cmpt 46.

| Canopy Species       | % Cover | Size Class | DBH | Age | Sub-Canopy Species | Density | Avg. Height | Size    |
|----------------------|---------|------------|-----|-----|--------------------|---------|-------------|---------|
| Balsam Fir           | 8       | Pole       | 7   |     | Black Cherry       | High    | Variable    | Sapling |
| White Spruce         | 10      | Pole       | 8   |     | Maple (spp.)       | Full    | Variable    | Sapling |
| White Pine           | 2       | Log        | 18  |     | Balsam Fir         | Full    | >20 feet    | Sapling |
| Sugar Maple          | 20      | Pole       | 8   | 110 | Black Ash          | High    | Variable    | Sapling |
| Hemlock              | 13      | Log        | 16  |     | White Spruce       | Full    | >20 feet    | Sapling |
| Yellow Birch         | 5       | Pole       | 8   |     |                    |         |             |         |
| Black Cherry         | 5       | Pole       | 8   |     |                    |         |             |         |
| Red Maple            | 15      | Pole       | 8   |     |                    |         |             |         |
| Black Ash            | 5       | Pole       | 7   |     |                    |         |             |         |
| Quaking Aspen        | 15      | Log        | 12  |     |                    |         |             |         |
| Northern White Cedar | 2       | Pole       | 6   |     |                    |         |             |         |



| Stand | Level 4 Cover Type | Size Density | Acres | Stand Age | BA Range | Managed Site | General Comments |
|-------|--------------------|--------------|-------|-----------|----------|--------------|------------------|
|-------|--------------------|--------------|-------|-----------|----------|--------------|------------------|

**15** 4319 - Mixed Upland Forest Poletimber Medium 31.0 110 51-80 N/A East part of stand was in Cmpt 44. Moved into Cmpt 46 due to the access is through Cmpt 46.

| Canopy Species       | % Cover | Size Class | DBH | Age | Sub-Canopy Species   | Density | Avg. Height  | Size    |
|----------------------|---------|------------|-----|-----|----------------------|---------|--------------|---------|
| White Pine           | 5       | Log        | 12  |     | White Spruce         | Full    | >20 feet     | Sapling |
| Northern White Cedar | 10      | Pole       | 6   |     | White Pine           | Medium  | 10 - 20 feet | Sapling |
| Yellow Birch         | 15      | Pole       | 6   |     | Hemlock              | Full    | Variable     | Sapling |
| Red Maple            | 20      | Pole       | 7   |     | Quaking Aspen        | Full    | 10 - 20 feet | Sapling |
| Sugar Maple          | 20      | Pole       | 7   |     | Red Maple            | Full    | Variable     | Sapling |
| Hemlock              | 30      | Log        | 12  | 110 | Yellow Birch         | Full    | Variable     | Sapling |
|                      |         |            |     |     | Northern White Cedar | Full    | Variable     | Pole    |
|                      |         |            |     |     | Balsam Fir           | Full    | >20 feet     | Sapling |

**18** 4116 - Mixed N. Hardwood - Aspen Poletimber Well 14.5 110 111-140 N/A access to stand has been denied, stand was not visited in 2022, stand data from previous inventory cycle

| Canopy Species | % Cover | Size Class | DBH | Age | Sub-Canopy Species | Density | Avg. Height  | Size    |
|----------------|---------|------------|-----|-----|--------------------|---------|--------------|---------|
| Red Maple      | 15      | Pole       | 7   |     | Hemlock            | Medium  | >20 feet     | Pole    |
| Yellow Birch   | 5       | Pole       | 7   |     | Black Ash          | High    | Variable     | Sapling |
| Quaking Aspen  | 20      | Log        | 16  |     | Maple (spp.)       | Full    | Variable     | Sapling |
| Black Cherry   | 5       | Pole       | 7   |     | Ironwood           | High    | 10 - 20 feet | Sapling |
| Sugar Maple    | 45      | Pole       | 7   | 110 |                    |         |              |         |
| Hemlock        | 10      | Log        | 14  |     |                    |         |              |         |

**19** 4130 - Aspen Poletimber Well 19.8 54 Unspecified N/A

| Canopy Species | % Cover | Size Class | DBH | Age | Sub-Canopy Species | Density | Avg. Height  | Size    |
|----------------|---------|------------|-----|-----|--------------------|---------|--------------|---------|
| Sugar Maple    | 5       | Pole       | 6   |     | Maple (spp.)       | Full    | Variable     | Sapling |
| Red Maple      | 10      | Pole       | 6   |     | Balsam Fir         | Full    | 10 - 20 feet | Sapling |
| Quaking Aspen  | 80      | Pole       | 8   | 54  | Yellow Birch       | Full    | Variable     | Sapling |
| Yellow Birch   | 2       | Pole       | 6   |     | Ironwood           | Full    | 10 - 20 feet | Sapling |
| Black Cherry   | 3       | Pole       | 5   |     | White Spruce       | Full    | 10 - 20 feet | Sapling |

**21** 6239 - Mixed Emergent Wetland Nonstocked 1.7 Unspecified No

**22** 4116 - Mixed N. Hardwood - Aspen Poletimber Well 6.7 95 111-140 N/A access to stand has been denied, stand was not visited in 2022, stand data from previous inventory cycle

| Canopy Species | % Cover | Size Class | DBH | Age | Sub-Canopy Species | Density | Avg. Height | Size    |
|----------------|---------|------------|-----|-----|--------------------|---------|-------------|---------|
| Balsam Fir     | 5       | Pole       | 6   |     | Balsam Fir         | Medium  | >20 feet    | Sapling |
| White Spruce   | 5       | Pole       | 7   |     | Sugar Maple        | Medium  | >20 feet    | Pole    |
| White Pine     | 2       | Log/XLog   | 20  |     | Red Maple          | Medium  | >20 feet    | Pole    |
| Black Cherry   | 5       | Pole       | 6   |     |                    |         |             |         |
| Sugar Maple    | 25      | Pole       | 7   | 95  |                    |         |             |         |
| Red Maple      | 25      | Pole       | 7   |     |                    |         |             |         |
| Yellow Birch   | 5       | Pole       | 7   |     |                    |         |             |         |
| Quaking Aspen  | 28      | Log/Pole   | 10  | 95  |                    |         |             |         |



| Stand | Level 4 Cover Type | Size Density | Acres | Stand Age | BA Range | Managed Site | General Comments |
|-------|--------------------|--------------|-------|-----------|----------|--------------|------------------|
|-------|--------------------|--------------|-------|-----------|----------|--------------|------------------|

**23** 4112 - Maple, Beech, Cherry Association Poletimber Well 9.5 110 81-110 N/A

| Canopy Species | % Cover | Size Class | DBH | Age | Sub-Canopy Species | Density | Avg. Height  | Size    |
|----------------|---------|------------|-----|-----|--------------------|---------|--------------|---------|
| Hemlock        | 5       | Log        | 16  |     | Ironwood           | High    | 10 - 20 feet | Sapling |
| Black Ash      | 5       | Pole/Log   | 8   |     | Maple (spp.)       | Full    | Variable     | Sapling |
| Black Cherry   | 2       | Pole/Log   | 8   |     | Balsam Fir         | High    | Variable     | Sapling |
| Sugar Maple    | 45      | Pole/Log   | 8   | 110 |                    |         |              |         |
| Yellow Birch   | 8       | Pole/Log   | 8   |     |                    |         |              |         |
| Red Maple      | 35      | Pole/Log   | 8   |     |                    |         |              |         |