



# Compartment Review Presentation

Baraga Forest Management Unit

Compartment 11006

Entry Year 2025

Acreage: 2,350

County Baraga

Management Area: Keweenaw Bay

**Stand Examiner:** Ryan Mattila

## Legal Description:

Baraga County, Baraga Township.  
T50N R34W Sections 18,20,29,30  
T51N R34W Sections 28, 33

## Identified Planning Goals:

Menge Creek (4.19)  
Manage for age class diversity. Maintain current species mix.

## Soil and topography:

Soils in T50N, R34W are sands: Rubicon-Rousseau\_Ocqueoc Complex, Rubicon, Rousseau\_Ocqueoc, Kinros, Crowell and Augres. The soils in T51N, R34W are heavier; Pelkie loamy fine sand, Munising loamy sand, Froberg silt loam, and Moquah silt loam. This compartment has some rugged topography adjacent to level or rolling areas.

## Ownership Patterns, Development, and Land Use in and Around the Compartment:

In T50N; R34W the adjacent landowners are US Forest Service, forest industry, State Forest, and private landowners. Except for the small private parcels, all adjacent lands are managed as forest land. All of the adjacent ownerships in T51N; R34W are small Private landowners.

## Unique Natural Features:

No unique or natural features have been identified.

## Archeological, Historical, and Cultural Features:

Historic features noted in area, check with HAL for proper offsets from feature they have recorded.

## Special Management Designations or Considerations:

None listed.

## Watershed and Fisheries Considerations:

Six mile Creek and a tributary, and the Sturgeon River are trout streams.

## Wildlife Habitat Considerations:

Compartment 6 is found within the Menge Creek Management Area; on a Dissected Moraine in central Baraga County. Most of the natural communities in this area are mesic northern forests and dry mesic northern forests. Major forest cover types include Aspen, Northern Hardwood, and Paper Birch. This area provides critical wintering habitat for white tailed deer, especially along the Sturgeon River. Wildlife management priorities in the Menge Creek Management Area include maintaining the hemlock and oak habitat components that offer high wildlife values, particularly for deer and bear. The protection of north-south movement corridors created by topography and tree characteristics is also important through protection of mesic conifer thermal cover. This includes minimizing habitat fragmentation; insuring adequate coarse woody debris; retain or develop large living and dead standing trees (for cavities); mesic conifer; mature forest; within-stand diversity; closed canopy forest; and deer wintering complexes.

The following have been identified as featured species for the Menge Creek Management Area: American Marten, Black Bear, and White-Tailed Deer.

## Mineral Resource and Development Concerns and/or Restrictions

Surface sediments consist of coarse-textured glacial till and minor postglacial alluvium and lacustrine (lake) sand and gravel. The glacial drift thickness varies from insufficient data to determine up to a thickness of 100 feet. The Devonian Bois Blanc Formation and the Precambrian Jacobsville Sandstone and the Michigamme Formation underlie the compartment. The Bois Blanc is quarried for limestone in Section 7-T51N-R34W (State NM-100) and the Jacobsville was previously used as a building stone. There are gravel pits in the area and there should be potential especially in T50N-R34W. Abandoned iron mines (Taylor) are located six miles to the east and Sections 18, 20 and 30-T50N-R34W were previously leased for metallic exploration. There is no economic oil and gas production in the UP.

**Vehicle Access:**

The block of land in T50N, R34W has good access off of the Baraga Plains Road. The strip of land along the Sturgeon River has access from the north off of M-38.

**Survey Needs:**

No survey corners are needed.

**Recreational Facilities and Opportunities:**

Parks and Recreational Division maintains an access site on the west bank of the Sturgeon River. The Baraga Plains Road is used as a snowmobile trail, and an ORV connector route.

**Fire Protection:**

This is an area of low fire incidence. The area is north of the Baraga Plains zone dispatch area.

**Additional Compartment Information:**

The following reports from the Inventory are attached:

- Total Acres by Cover Type and Age Class**
- Cover Type by Harvest Method**
- Proposed Treatments – No Limiting Factors**
- Proposed Treatments – With Limiting Factors**
- Stand Details (Forested and Nonforested)**
- Dedicated and Proposed Special Conservation Areas**
- Site Condition Details**

The following information is displayed, where pertinent, on the attached compartment maps:

- Base feature information, stand boundaries, cover types, and numbers**
- Proposed treatments**
- Site condition boundaries**
- Details on the road access system**



# Cover Type & Treatments Map

Compartment: 6  
 T51N, R34W, Sec: 28, 33  
 T50N, R34W, Sec: 18, 20, 29, 30  
 County: Baraga  
 Unit: Baraga  
 Mgmt Area: Keweenaw Bay  
 YOE: 2025  
 Acres: 2349.5 GIS Calculated  
 Examiner: Ryan Mattila  
 Map Revised: 7/31/2023  
 Map Phase: Post-Review

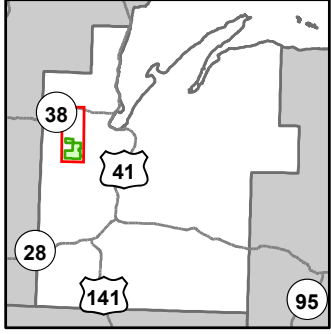

- Miris Corners
- Remonumented Section Corners
- Survey Grade Corners
- Counties
- DNR - Primary Forest Road
- DNR - Secondary Forest Road
- DNR - Forest Access Route
- Federal / State Highway
- Federal / State / County - Paved Road
- County - Gravel Road
- County - Dirt Road (Seasonal)
- Private - Dirt / Gravel Road
- ORV Trails
- Snowmobile Trails
- Designated ATV
- Designated Snowmobile Trails
- Intermittent Stream
- Lake/Pond
- Perennial River
- Lakes and Rivers
- Airport
- Boating Access Site
- Pipeline
- Powerline
- Airports
- Compartment Boundary
- Treatments with Site Conditions
- Selection (Group, Single Tree)
- Clearcut (w/Reserves)
- Seed Tree (w/Reserves)
- Thinning (Crown, Low, Systematic)
- 411 - Northern Hardwood
- 413 - Aspen
- 414 - Other Upland Deciduous
- 419 - Mixed Upland Deciduous
- 421 - Planted Pines
- 423 - Other Upland Conifers
- 430 - Upland Mixed Forest
- 611 - Lowland Deciduous Forest
- 612 - Lowland Coniferous Forest
- 613 - Lowland Mixed Forest
- 122 - Roads/Parking Lot
- 310 - Herbaceous Openland
- 320 - Upland Shrub
- 330 - Low Density Trees
- 500 - Water

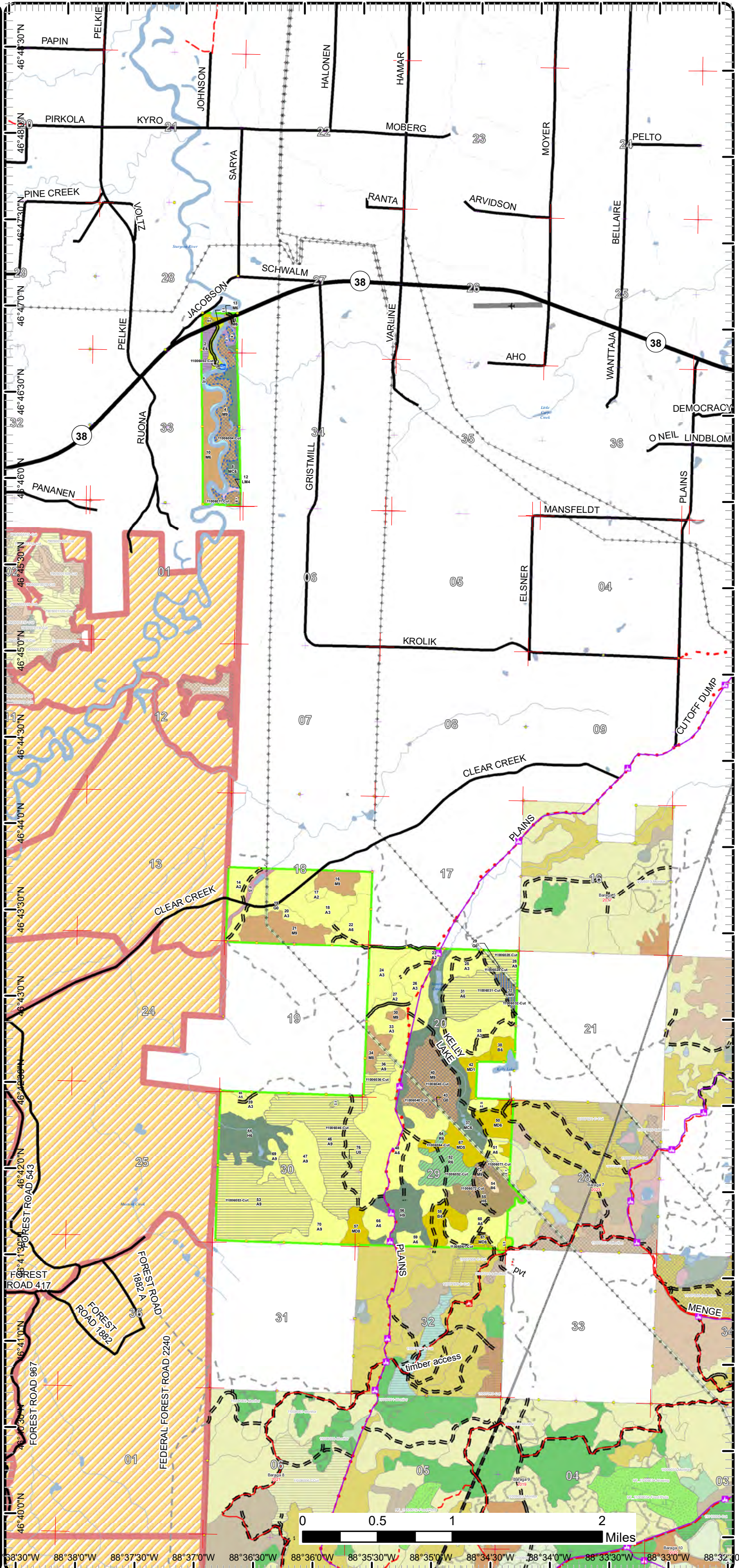

88°33'0"W 88°33'30"W 88°34'0"W 88°34'30"W 88°35'0"W 88°35'30"W 88°36'0"W 88°36'30"W 88°37'0"W 88°37'30"W 88°38'0"W 88°38'30"W 88°39'0"W



# Cover Type & Treatments Map

Compartment: 6  
 T51N, R34W, Sec: 28, 33  
 T50N, R34W, Sec: 18, 20, 29, 30  
 County: Baraga  
 Unit: Baraga  
 Mgmt Area: Keweenaw Bay  
 YOE: 2025  
 Acres: 2349.5 GIS Calculated  
 Examiner: Ryan Mattila  
 Map Revised: 7/31/2023  
 Map Phase: Post-Review

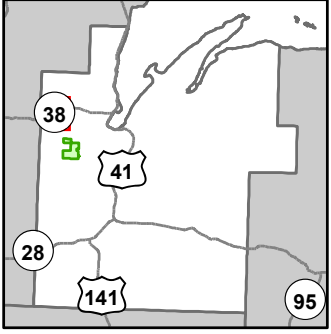

- Miris Corners
- + Remonumented Section Corners
- Survey Grade Corners
- Counties
- DNR - Primary Forest Road
- DNR - Secondary Forest Road
- DNR - Forest Access Route
- Federal / State Highway
- Federal / State / County - Paved Road
- Private - Dirt / Gravel Road
- Intermittent Stream
- Lake/Pond
- Perennial River
- Lakes and Rivers
- Boating Access Site
- Powerline
- Compartment Boundary
- Treatments with Site Conditions
- Selection (Group, Single Tree)
- Clearcut (w/Reserves)
- 411 - Northern Hardwood
- 419 - Mixed Upland Deciduous
- 423 - Other Upland Conifers
- 611 - Lowland Deciduous Forest
- 613 - Lowland Mixed Forest
- 122 - Roads/Parking Lot
- 330 - Low Density Trees
- 500 - Water

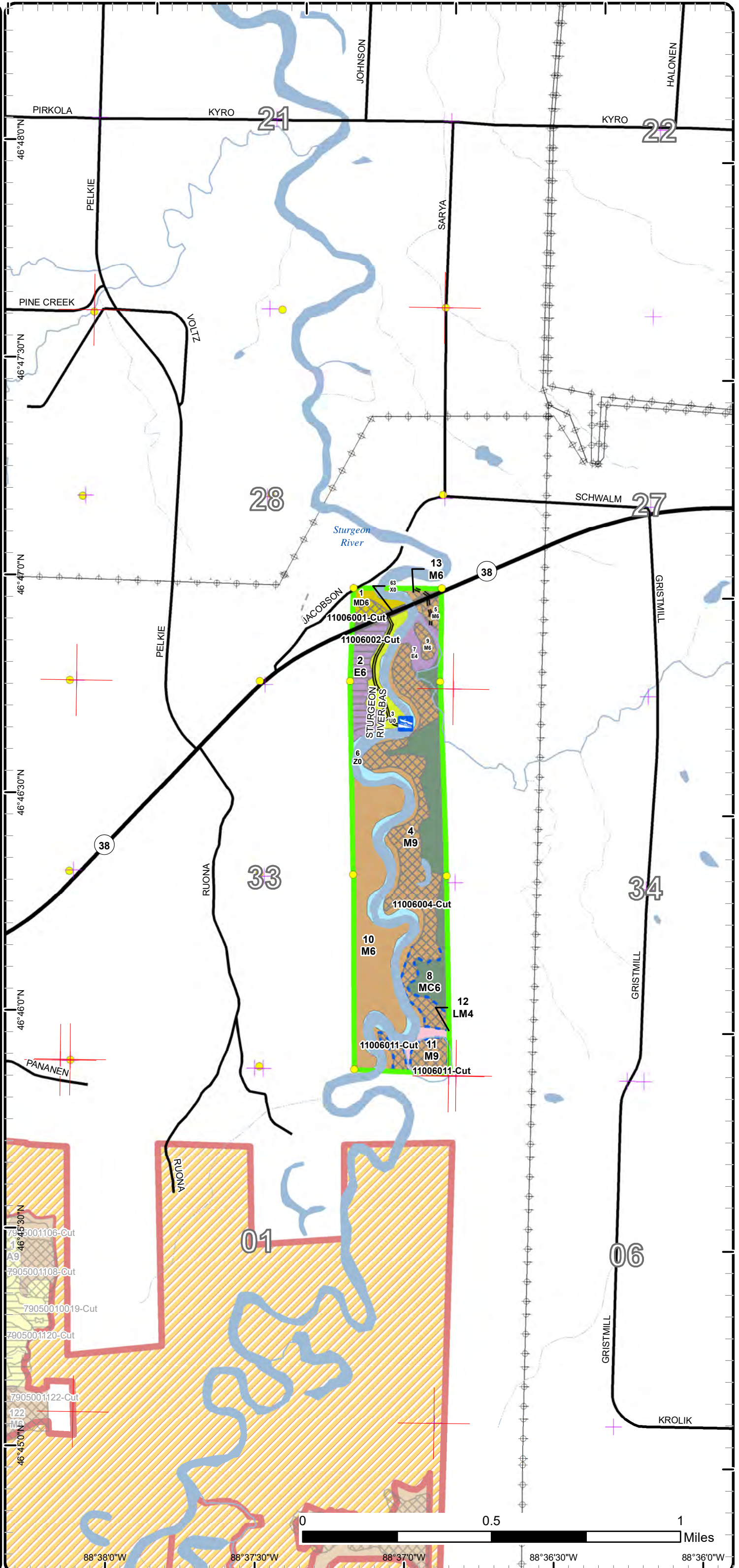



# Cover Type & Treatments Map

Compartment: 6  
 T51N, R34W, Sec: 28, 33  
 T50N, R34W, Sec: 18, 20, 29, 30  
 County: Baraga  
 Unit: Baraga  
 Mgmt Area: Keweenaw Bay  
 YOE: 2025  
 Acres: 2349.5 GIS Calculated  
 Examiner: Ryan Mattila  
 Map Revised: 7/31/2023  
 Map Phase: Post-Review

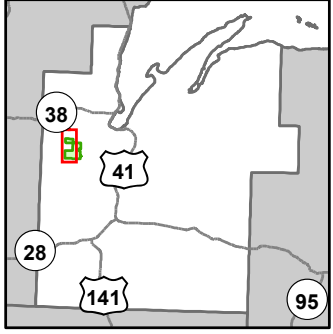

- Miris Corners
- + Remonumented Section Corners
- Survey Grade Corners
- Counties
- DNR - Secondary Forest Road
- DNR - Forest Access Route
- Federal / State / County - Paved Road
- County - Gravel Road
- Private - Dirt / Gravel Road
- Snowmobile Trails
- Designated Snowmobile Trails
- Intermittent Stream
- Lake/Pond
- Perennial River
- Lakes and Rivers
- Powerline
- Compartment Boundary
- Selection (Group, Single Tree)
- Clearcut (w/Reserves)
- Thinning (Crown, Low, Systematic)
- 411 - Northern Hardwood
- 413 - Aspen
- 419 - Mixed Upland Deciduous
- 421 - Planted Pines
- 423 - Other Upland Conifers
- 612 - Lowland Coniferous Forest
- 310 - Herbaceous Openland
- 320 - Upland Shrub

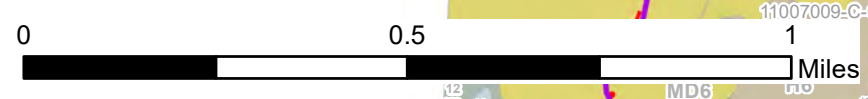
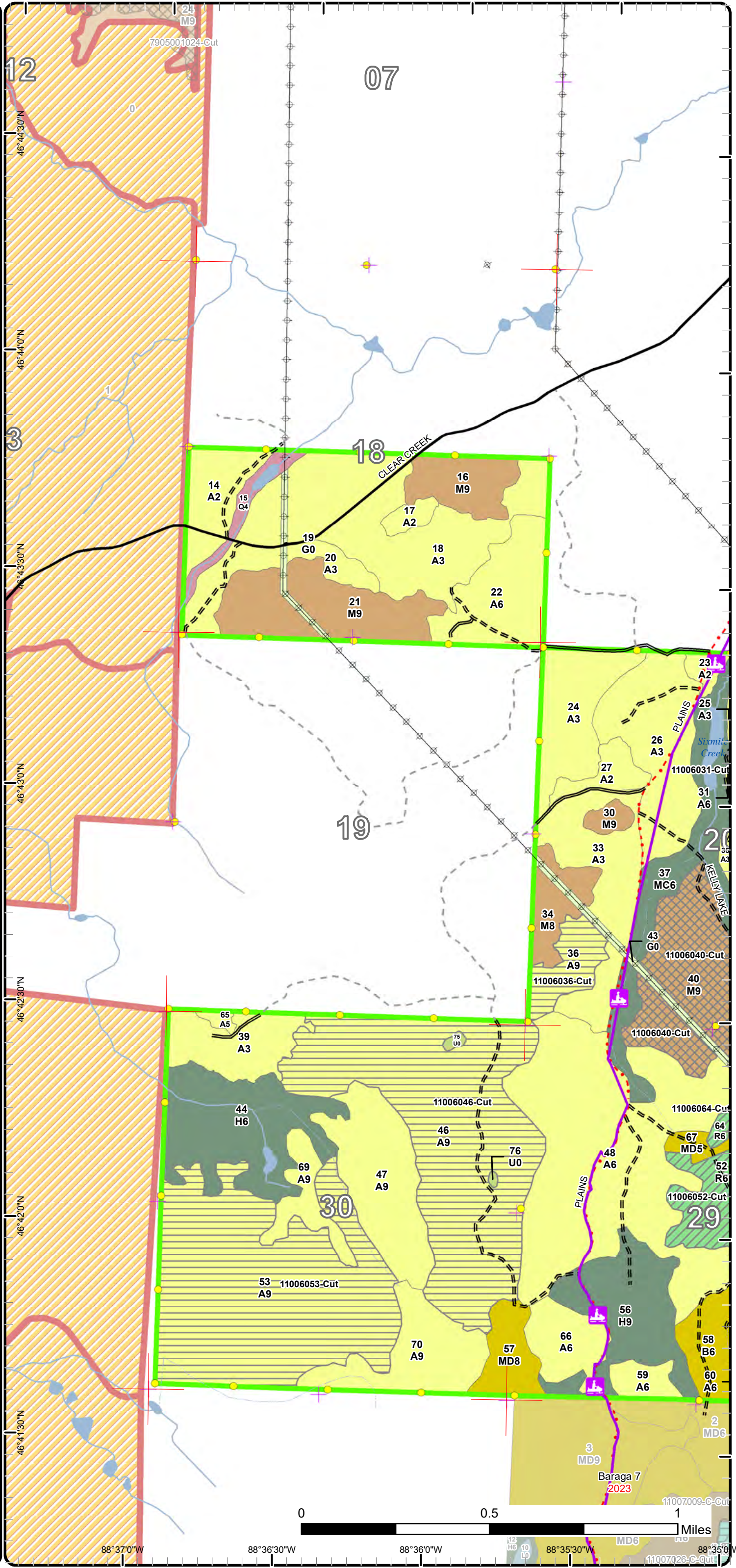

88°37'0"W 88°36'30"W 88°36'0"W 88°35'30"W 88°35'0"W



# Cover Type & Treatments Map

Compartment: 6  
 T51N, R34W, Sec: 28, 33  
 T50N, R34W, Sec: 18, 20, 29, 30  
 County: Baraga  
 Unit: Baraga  
 Mgmt Area: Keweenaw Bay  
 YOE: 2025  
 Acres: 2349.5 GIS Calculated  
 Examiner: Ryan Mattila  
 Map Revised: 7/31/2023  
 Map Phase: Post-Review

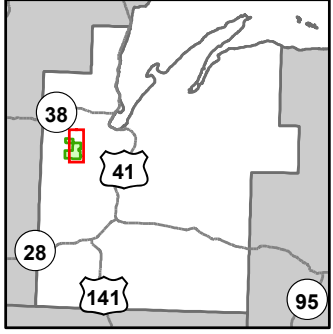

- Miris Corners
- + Remonumented Section Corners
- Survey Grade Corners
- Counties
- DNR - Secondary Forest Road
- DNR - Forest Access Route
- Federal / State / County - Paved Road
- County - Gravel Road
- County - Dirt Road (Seasonal)
- Private - Dirt / Gravel Road
- ORV Trails
- Snowmobile Trails
- Designated ATV
- Designated Snowmobile Trails
- Intermittent Stream
- Lake/Pond
- Perennial River
- Lakes and Rivers
- Pipeline
- Powerline
- Compartment Boundary
- Selection (Group, Single Tree)
- Clearcut (w/Reserves)
- Seed Tree (w/Reserves)
- Thinning (Crown, Low, Systematic)
- 411 - Northern Hardwood
- 413 - Aspen
- 414 - Other Upland Deciduous
- 419 - Mixed Upland Deciduous
- 421 - Planted Pines
- 423 - Other Upland Conifers
- 430 - Upland Mixed Forest
- 310 - Herbaceous Openland
- 320 - Upland Shrub
- 330 - Low Density Trees

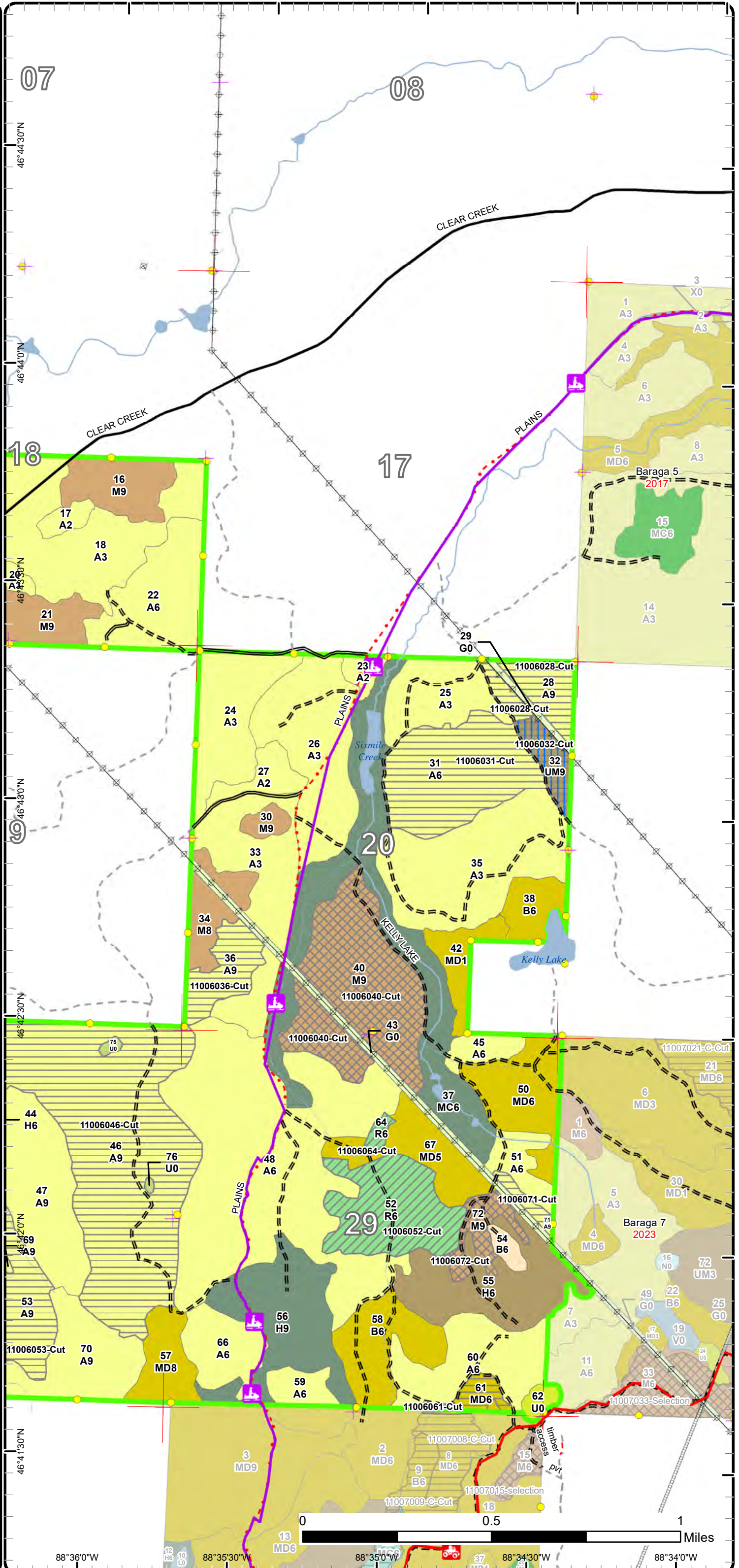



# Stand Boundary Map

Compartment: 6  
 T51N, R34W, Sec: 28, 33  
 T50N, R34W, Sec: 18, 20, 29, 30  
 County: Baraga  
 Unit: Baraga  
 Mgmt Area: Keweenaw Bay  
 YOE: 2025  
 Acres: 2349.5 GIS Calculated  
 Examiner: Ryan Mattila  
 Map Revised: 7/31/2023  
 Map Phase: Post-Review

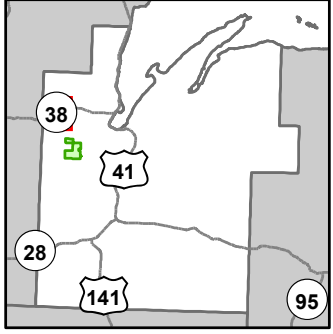

- Miris Corners
- + Remonumented Section Corners
- Survey Grade Corners
- Counties
- DNR - Primary Forest Road
- DNR - Secondary Forest Road
- DNR - Forest Access Road
- Federal / State Highway
- Federal / State / County - Paved Road
- Private - Dirt / Gravel Road
- Intermittent Stream
- Lake/Pond
- Perennial River
- Lakes and Rivers
- Boating Access Site
- Powerline
- Compartment Boundary
- Stand Boundaries
- 411 - Northern Hardwood
- 419 - Mixed Upland Deciduous
- 423 - Other Upland Conifers
- 611 - Lowland Deciduous Forest
- 613 - Lowland Mixed Forest
- 122 - Roads/Parking Lot
- 330 - Low Density Trees
- 500 - Water

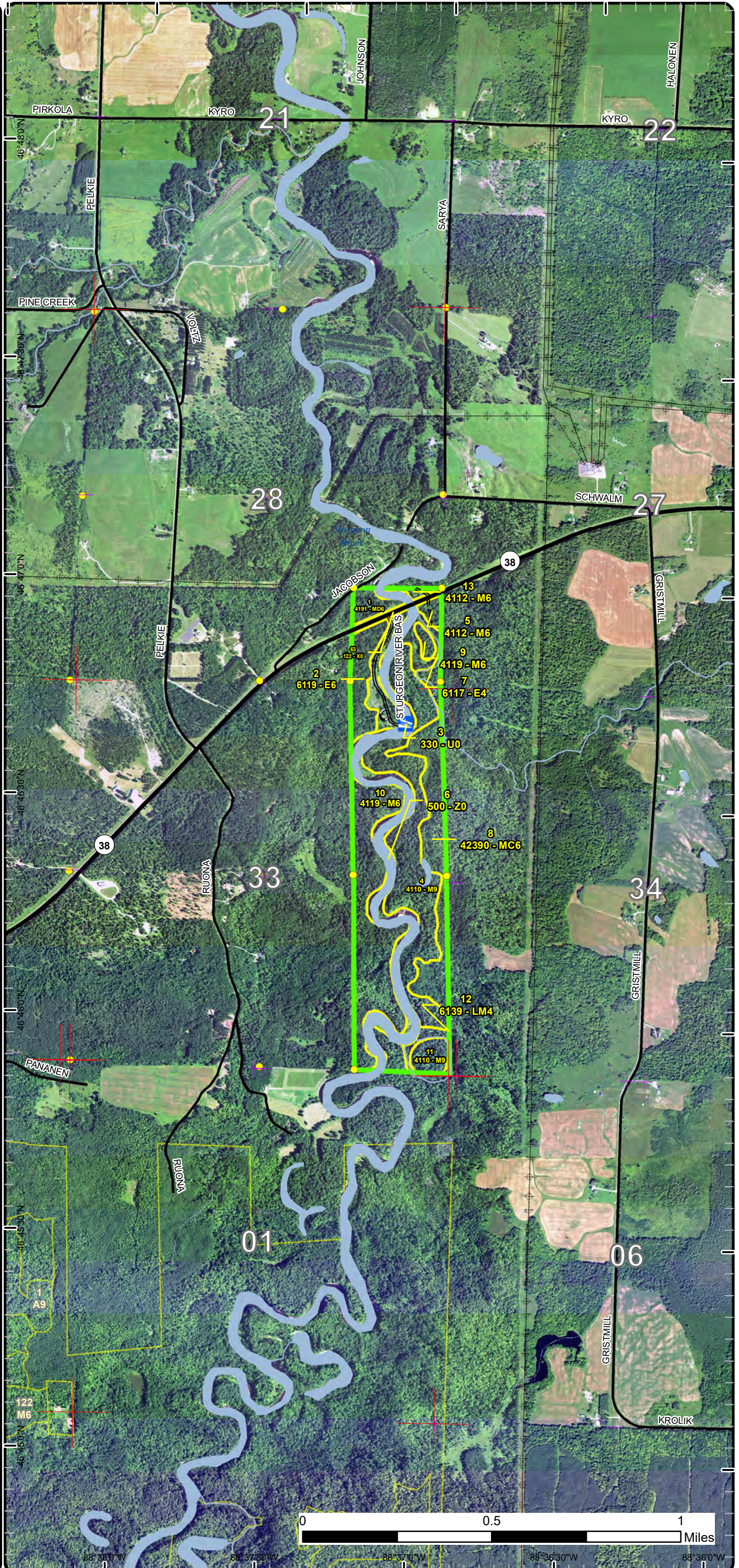



# Stand Boundary Map

Compartment: 6  
 T51N, R34W, Sec: 28, 33  
 T50N, R34W, Sec: 18, 20, 29, 30  
 County: Baraga  
 Unit: Baraga  
 Mgmt Area: Keweenaw Bay  
 YOE: 2025  
 Acres: 2349.5 GIS Calculated  
 Examiner: Ryan Mattila  
 Map Revised: 7/31/2023  
 Map Phase: Post-Review

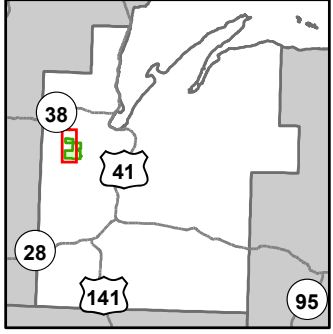

- Miris Corners
- Remonumented Section Corners
- Survey Grade Corners
- Counties
- == DNR - Secondary Forest Road
- == DNR - Forest Access Route
- == Federal / State / County - Paved Road
- .-.- County - Gravel Road
- - - Private - Dirt / Gravel Road
- Snowmobile Trails
- Designated Snowmobile Trails
- Intermittent Stream
- Lake/Pond
- Perennial River
- Lakes and Rivers
- ⊕ Powerline
- Compartment Boundary
- Stand Boundaries
- 411 - Northern Hardwood
- 413 - Aspen
- 419 - Mixed Upland Deciduous
- 421 - Planted Pines
- 423 - Other Upland Conifers
- 612 - Lowland Coniferous Forest
- 310 - Herbaceous Openland
- 320 - Upland Shrub

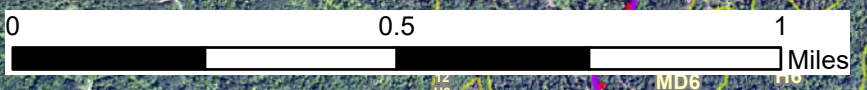
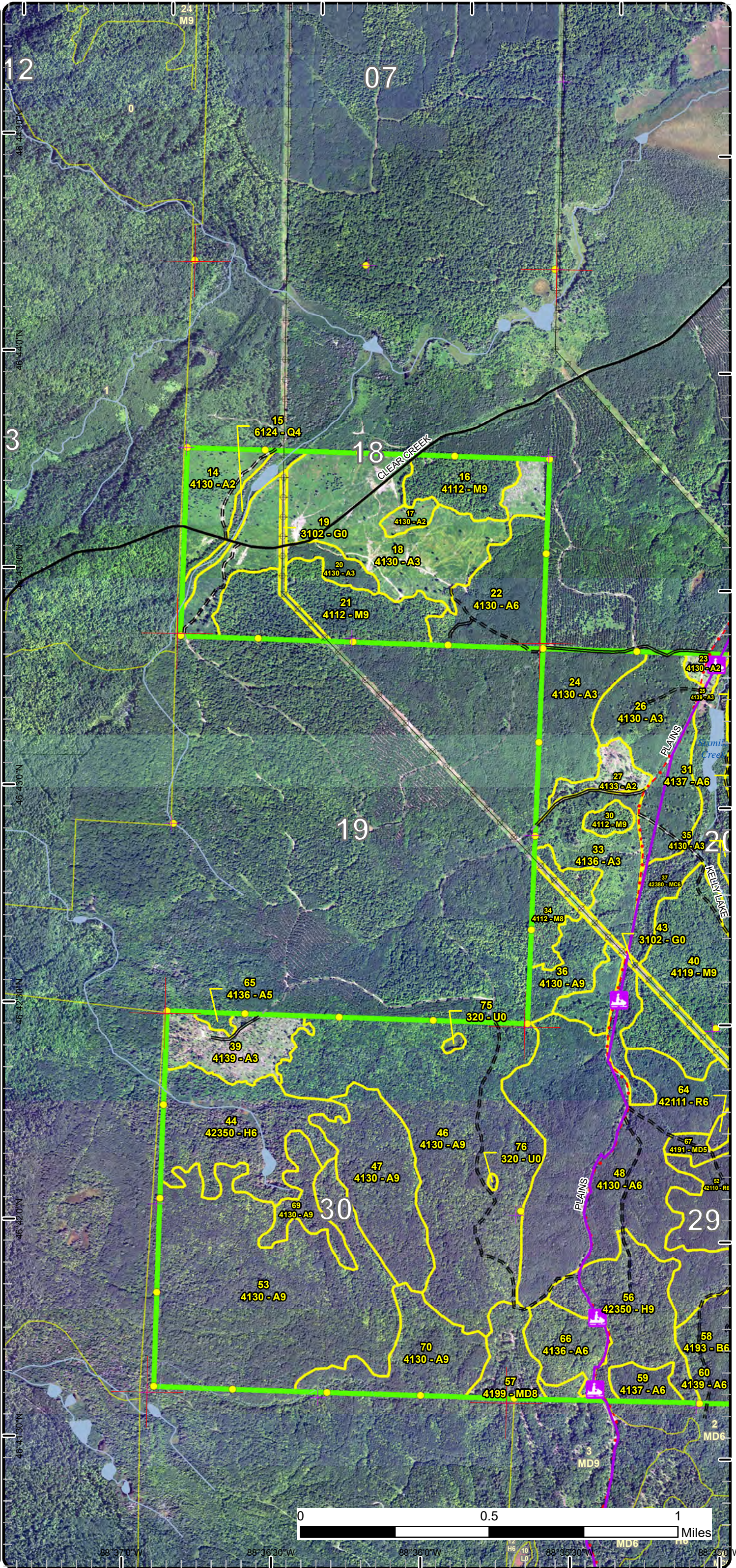

88°37'0"W 88°36'0"W 88°36'0"W 88°35'30"W 88°35'0"W



# Stand Boundary Map

Compartment: 6  
 T51N, R34W, Sec: 28, 33  
 T50N, R34W, Sec: 18, 20, 29, 30  
 County: Baraga  
 Unit: Baraga  
 Mgmt Area: Keweenaw Bay  
 YOE: 2025  
 Acres: 2349.5 GIS Calculated  
 Examiner: Ryan Mattila  
 Map Revised: 7/31/2023  
 Map Phase: Post-Review

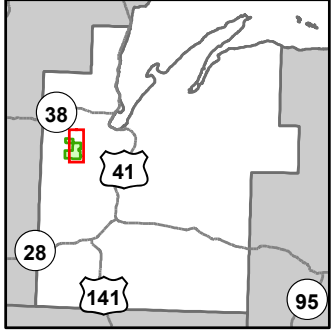

- Miris Corners
- + Remonumented Section Corners
- Survey Grade Corners
- Counties
- DNR - Secondary Forest Road
- DNR - Forest Access Route
- Federal / State / County - Paved Road
- County - Gravel Road
- County - Dirt Road (Seasonal)
- Private - Dirt / Gravel Road
- ORV Trails
- Snowmobile Trails
- Designated ATV
- Designated Snowmobile Trails
- Intermittent Stream
- Lake/Pond
- Perennial River
- Lakes and Rivers
- Pipeline
- Powerline
- Compartment Boundary
- Stand Boundaries
- 411 - Northern Hardwood
- 413 - Aspen
- 414 - Other Upland Deciduous
- 419 - Mixed Upland Deciduous
- 421 - Planted Pines
- 423 - Other Upland Conifers
- 430 - Upland Mixed Forest
- 310 - Herbaceous Openland
- 320 - Upland Shrub
- 330 - Low Density Trees

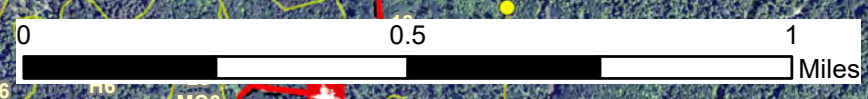
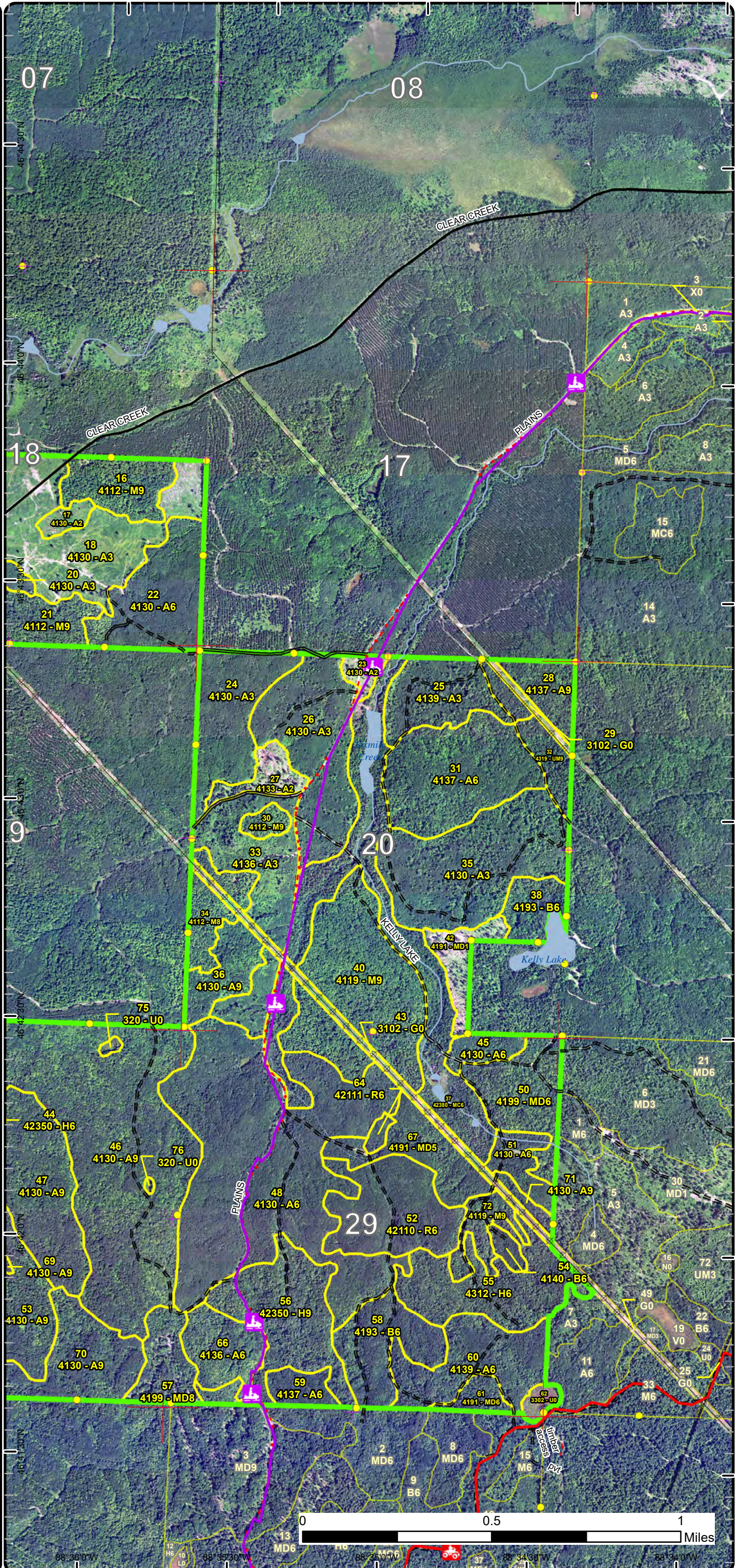

88° 36' 0" W
88° 35' 30" W
88° 35' 0" W
88° 34' 30" W
88° 34' 0" W



# Special Conservation Areas

Compartment: 6  
 T51N, R34W, Sec: 28, 33  
 T50N, R34W, Sec: 18, 20, 29, 30  
 County: Baraga  
 Unit: Baraga  
 Mgmt Area: Keweenaw Bay  
 YOE: 2025  
 Acres: 2349.5 GIS Calculated  
 Examiner: Ryan Mattila  
 Map Revised: 7/31/2023  
 Map Phase: Post-Review

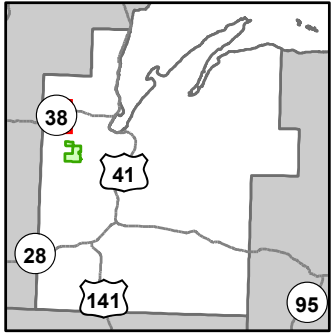

- Miris Corners
- + Remonumented Section Corners
- Survey Grade Corners
- Counties
- DNR - Primary Forest Road
- DNR - Secondary Forest Road
- DNR - Forest Access Route
- Federal / State Highway
- Federal / State / County - Paved Road
- Private - Dirt / Gravel Road
- Intermittent Stream
- Lake/Pond
- Perennial River
- Lakes and Rivers
- Boating Access Site
- Powerline
- Compartment Boundary
- Available w/ Constraints
- 2D: Portable Bridge Needed (Dept. bridge will be adequate)
- Unavailable
- 2A: Adjacent landowner denied access
- 2F: Too steep
- 3D: Recreational / Scenic values
- 3J: Water quality / BMPs (stream, river, or lake)
- Stand Boundaries
- SCA
- Wild & Scenic Streams (USFS Lands)
- Wild & Scenic Rivers (USFS Lands)
- Cold Water Streams
- Cold Water Lakes
- High Priority Trout Stream Buffer
- Deer Winter Range

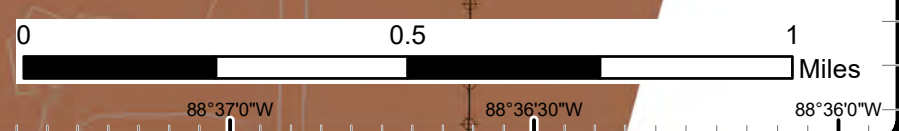
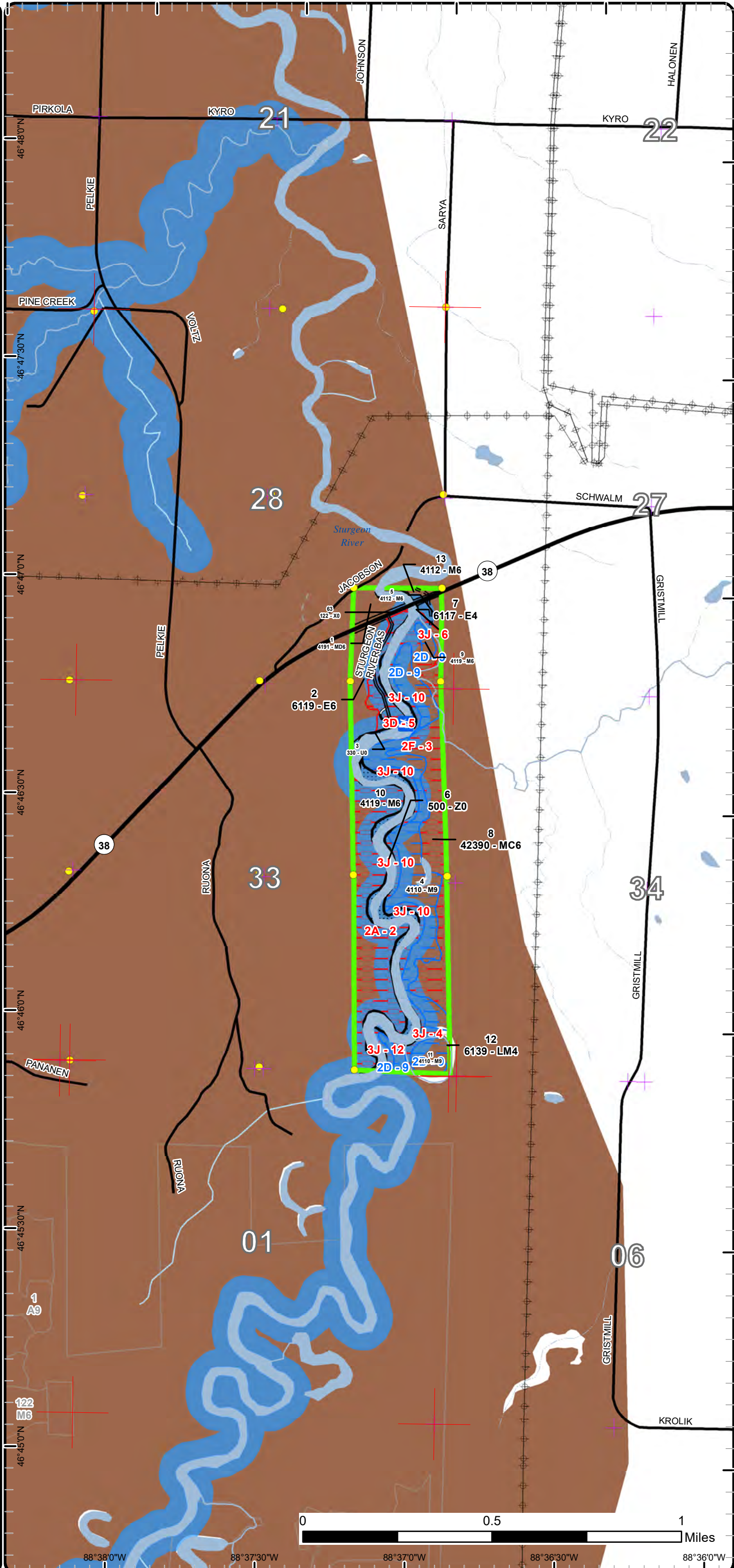



# Special Conservation Areas

Compartment: 6  
 T51N, R34W, Sec: 28, 33  
 T50N, R34W, Sec: 18, 20, 29, 30  
 County: Baraga  
 Unit: Baraga  
 Mgmt Area: Keweenaw Bay  
 YOE: 2025  
 Acres: 2349.5 GIS Calculated  
 Examiner: Ryan Mattila  
 Map Revised: 7/31/2023  
 Map Phase: Post-Review

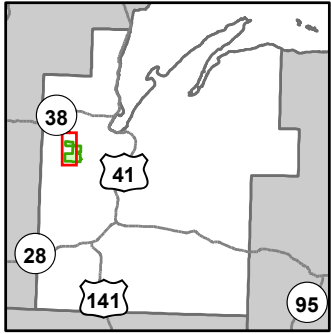

- Miris Corners
- + Remonumented Section Corners
- Survey Grade Corners
- Counties
- DNR - Secondary Forest Road
- DNR - Forest Access Route
- Federal / State / County - Paved Road
- County - Gravel Road
- Private - Dirt / Gravel Road
- Snowmobile Trails
- Designated Snowmobile Trails
- Intermittent Stream
- Lake/Pond
- Perennial River
- Lakes and Rivers
- Powerline
- Compartment Boundary
- Available w/ Constraints
- 5C: Delay treatment for age/size class diversity or exceptional site quality
- Unavailable
- 2F: Too steep
- 3E: Easement / lease, non-military (e.g.- Consumers Power red pine, etc)
- 3J: Water quality / BMPs (stream, river, or lake)
- Stand Boundaries
- SCA
- Cold Water Streams
- Cold Water Lakes
- High Priority Trout Stream Buffer
- Deer Winter Range
- Riparian Area

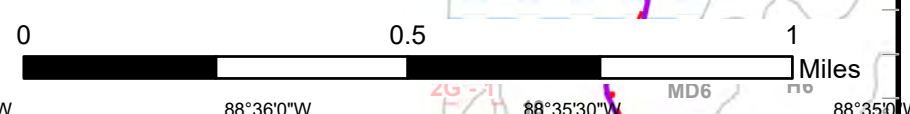
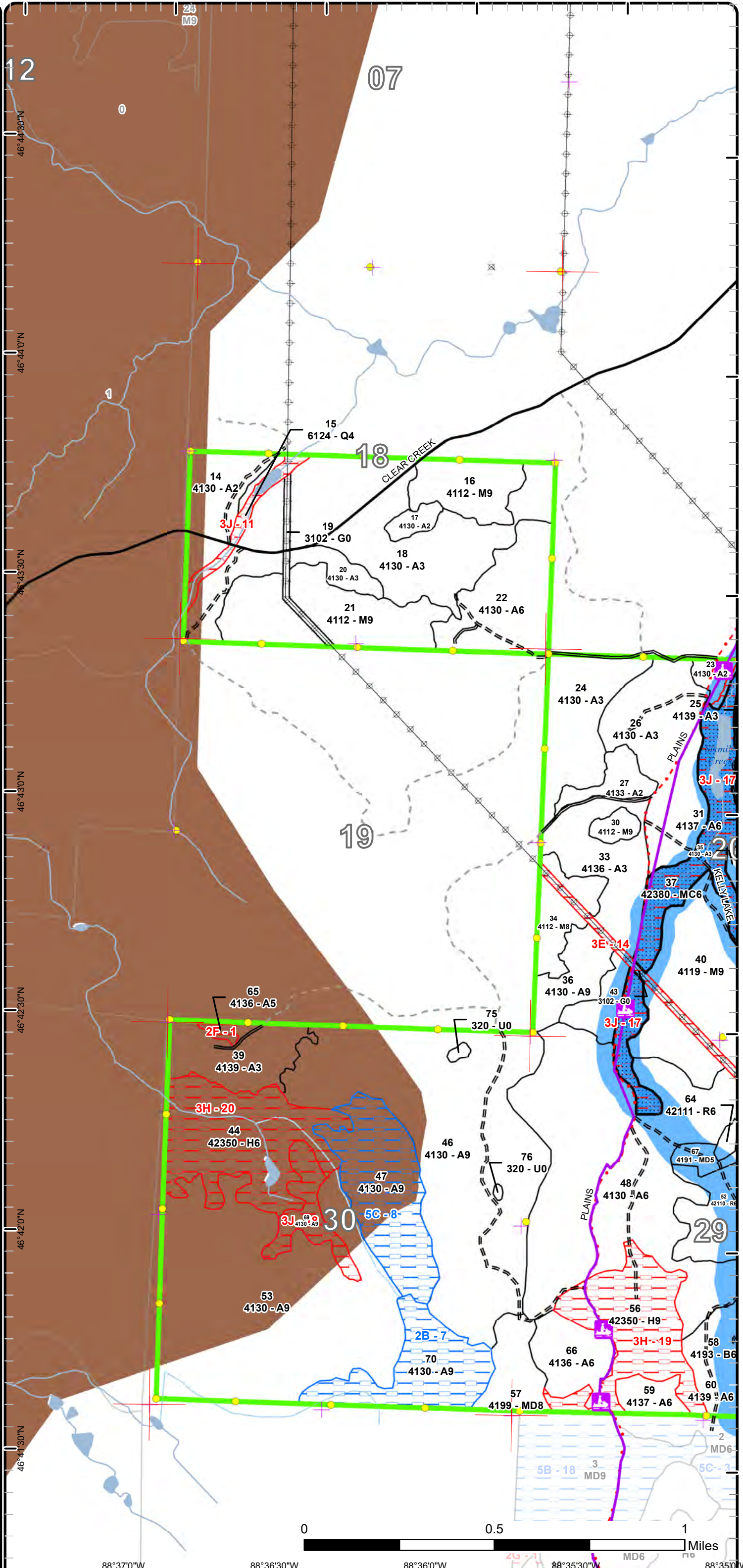







Report 1 – Total Acres by Cover Type and Age Class



Age Class

	Non-Forest	0-9	10-19	20-29	30-39	40-49	50-59	60-69	70-79	80-89	90-99	100-109	110-119	120-129	130-139	140-149	150+	Unseen-Aged	Total
Aspen	0	200	57	181	87	282	65	41	0	433	62	0	0	0	0	0	0	0	1407
Hemlock	0	0	0	0	0	0	0	0	0	0	0	56	0	0	0	0	0	122	178
Herbaceous Openland	26	0	0	0	0	0	0	0	0	0	0	0	0	0	0	0	0	0	26
Low-Density Trees	13	0	0	0	0	0	0	0	0	0	0	0	0	0	0	0	0	0	13
Lowland Conifers	0	0	0	0	0	0	0	0	0	0	11	0	0	0	0	0	0	0	11
Lowland Deciduous	0	0	0	0	0	0	0	0	0	5	0	0	0	0	0	0	0	12	17
Lowland Mixed Forest	0	0	0	0	0	0	0	0	0	3	0	0	0	0	0	0	0	0	3
Mixed Upland Deciduous	0	15	0	0	0	29	0	0	0	0	8	0	0	0	0	0	0	61	111
Northern Hardwood	0	0	0	0	0	0	83	0	0	0	0	0	0	0	0	0	0	225	308
Paper Birch	0	0	0	0	0	34	4	0	15	0	0	0	0	0	0	0	0	0	53
Red Pine	0	0	0	0	0	50	0	0	0	0	0	0	0	0	0	0	0	0	50
Upland Conifers	0	0	0	0	0	0	96	0	0	0	0	0	29	0	0	0	0	0	125
Upland Mixed Forest	0	0	0	0	0	0	12	0	0	0	0	0	0	0	0	0	0	0	12
Upland Shrub	2	0	0	0	0	0	0	0	0	0	0	0	0	0	0	0	0	0	2
Urban	3	0	0	0	0	0	0	0	0	0	0	0	0	0	0	0	0	0	3
Water	32	0	0	0	0	0	0	0	0	0	0	0	0	0	0	0	0	0	32
<b>Total</b>	<b>76</b>	<b>215</b>	<b>57</b>	<b>181</b>	<b>87</b>	<b>395</b>	<b>260</b>	<b>41</b>	<b>15</b>	<b>441</b>	<b>81</b>	<b>56</b>	<b>29</b>	<b>0</b>	<b>0</b>	<b>0</b>	<b>0</b>	<b>420</b>	<b>2351</b>





## Report 2 – Treatment Summary

Baraga Mgt. Unit

Year of Entry: 2025

Acres of Harvest

Compartment 6

Total Compartment Acres: 2,350

Commercial Harvest - 660  
 Harvests with Site Condition - 47  
 Next Step Harvest - 0  
 Habitat Cut - 0

### Cover Type by Harvest Method

	Clearcut	Selection	Patch Clearcut	Seed Tree	Shelterwood	Thinning	Overshoot Removal	Salvage	Other	Total Acres
Aspen	478	0	0	0	0	0	0	0	0	478
Lowland Deciduous	11	0	0	0	0	0	0	0	0	11
Mixed Upland Deciduous	8	2	0	0	0	0	0	0	0	10
Northern Hardwood	0	146	0	0	0	0	0	0	0	146
Red Pine	0	0	0	0	0	50	0	0	0	50
Upland Mixed Forest	0	0	0	12	0	0	0	0	0	12
<b>Total</b>	<b>497</b>	<b>148</b>	<b>0</b>	<b>12</b>	<b>0</b>	<b>50</b>	<b>0</b>	<b>0</b>	<b>0</b>	<b>706</b>

### Proposed and Next Step Treatments by Method

	Harvest	Site Prep	Planting	Seeding	Burning	Pesticide	Monitoring	Other	Non-Forest Mgt.	Total Acres
Current	706	0	0	0	0	0	0	0	0	706
Next Step	0	0	372	0	0	0	648	0	0	1020
<b>Total</b>	<b>706</b>	<b>0</b>	<b>372</b>	<b>0</b>	<b>0</b>	<b>0</b>	<b>648</b>	<b>0</b>	<b>0</b>	<b>1726</b>





S  
t  
a  
n  
d

Treatment Name	Acres	Stand CoverType	Size Density	Stand Age	BA Range	Treatment Type	Treatment Method	Cover Type Objective	Age Structure	Habitat Cut
----------------	-------	-----------------	--------------	-----------	----------	----------------	------------------	----------------------	---------------	-------------

**Approved Treatments:**

<b>1</b>	<b>11006001-Cut</b>	2.4	4191 - Mixed Upland Deciduous with Conifer	Poletimber Well	87	111-140	Harvest	Single Tree Selection	411 - Northern Hardwood	Uneven-Aged	No
<p><u>Prescription</u> Selectively thin hardwoods to a target of 70-90 square feet of basal area. Favor oak, and white pine, do not harvest hemlock, or cedar ware/if present. Oak should be released on 3 sides to an average BA of 60 sqft. Where 30 sqft or more of hemlock occurs thin to no less than 100 sqft of BA. Follow all guidelines set forth in "The Complete Marker". No chipping of tops is permitted and tops shall be left intact and possibly piled together to discourage deer browse.</p> <p><u>Specs:</u></p> <p><u>Next Step</u> Monitoring, Natural Regen (Re-Inventory)</p> <p><u>Treatments:</u></p> <p><u>Acceptable</u> Any combination of the original stands over story species prior to harvest.</p> <p><u>Regen:</u></p> <p><u>Other</u> Target 70 BA in areas to get more sunlight to the regen to allow it to get above the deer browse line quicker.</p> <p><u>Comment:</u></p> <p><u>Site Condition</u></p> <p><u>Proposed Start Date:</u> 10/1 /2024</p>											
<b>2</b>	<b>11006002-Cut</b>	10.6	6119 - Mixed Lowland Deciduous Forest	Poletimber Well	100	111-140	Harvest	Clearcut with Retention	6112 - Lowland Aspen	Even-Aged	No
<p><u>Prescription</u> Harvest all species down to 4.6 inches DBH except hemlock, red pine, white pine, cedar and oak. Also reserve all trees 22" Dbh or greater.</p> <p><u>Specs:</u> No chipping of tops is permitted and tops shall be left intact and possibly piled together to discourage deer browse.</p> <p><u>Next Step</u> Monitoring, Natural Regen (Re-Inventory)</p> <p><u>Treatments:</u></p> <p><u>Acceptable</u> Any combination of the original stands over story species prior to harvest.</p> <p><u>Regen:</u></p> <p><u>Other</u></p> <p><u>Comment:</u></p> <p><u>Site Condition</u></p> <p><u>Proposed Start Date:</u> 10/1 /2024</p>											
<b>4</b>	<b>11006004-Cut</b>	37.5	4110 - Sugar Maple Association	Sawtimber Well	87	111-140	Harvest	Single Tree Selection	411 - Northern Hardwood	Uneven-Aged	No
<p><u>Prescription</u> Selectively thin hardwoods to a target of 70-90 square feet of basal area. Favor oak, and white pine, do not harvest hemlock, or cedar ware/if present. Oak should be released on 3 sides to an average BA of 60 sqft. Where 30 sqft or more of hemlock occurs thin to no less than 100 sqft of BA. Follow all guidelines set forth in "The Complete Marker". No chipping of tops is permitted and tops shall be left intact and possibly piled together to discourage deer browse.</p> <p><u>Specs:</u></p> <p><u>Next Step</u> Monitoring, Natural Regen (Re-Inventory)</p> <p><u>Treatments:</u></p> <p><u>Acceptable</u> Any combination of the original stands over story species prior to harvest.</p> <p><u>Regen:</u></p> <p><u>Other</u> Target 70 BA in areas to get more sunlight to the regen to allow it to get above the deer browse line quicker.</p> <p><u>Comment:</u></p> <p><u>Site Condition</u> Portable Bridge Needed</p> <p><u>Proposed Start Date:</u> 10/1 /2024</p>											





S  
t  
a  
n  
d

Treatment Name	Acres	Stand CoverType	Size Density	Stand Age	BA Range	Treatment Type	Treatment Method	Cover Type Objective	Age Structure	Habitat Cut
----------------	-------	-----------------	--------------	-----------	----------	----------------	------------------	----------------------	---------------	-------------

<b>5</b>	<b>11006005-Cut</b>	2.2	4112 - Maple, Beech, Cherry Association	Poletimber Well	87	111-140	Harvest	Single Tree Selection	411 - Northern Hardwood	Uneven-Aged	No
----------	---------------------	-----	---	-----------------	----	---------	---------	-----------------------	-------------------------	-------------	----

Prescription Selectively thin hardwoods to a target of 70-90 square feet of basal area. Favor oak, and white pine, do not harvest hemlock, or cedar  
Specs: ware/if present. Oak should be released on 3 sides to an average BA of 60 sqft. Where 30 sqft or more of hemlock occurs thin to no less than 100 sqft of BA. Follow all guidelines set forth in "The Complete Marker". No chipping of tops is permitted and tops shall be left intact and possibly piled together to discourage deer browse.

Next Step Monitoring, Natural Regen (Re-Inventory)  
Treatments:

Acceptable Any combination of the original stands over story species prior to harvest.  
Regen:

Other Target 70 BA in areas to get more sunlight to the regen to allow it to get above the deer browse line quicker.  
Comment:

Site Condition

Proposed Start Date: 10/1 /2024

<b>9</b>	<b>11006009-Cut</b>	1.9	4119 - Mixed Northern Hardwoods	Poletimber Well	87	111-140	Harvest	Single Tree Selection	411 - Northern Hardwood	Uneven-Aged	No
----------	---------------------	-----	---------------------------------	-----------------	----	---------	---------	-----------------------	-------------------------	-------------	----

Prescription Selectively thin hardwoods to a target of 70-90 square feet of basal area. Favor oak, and white pine, do not harvest hemlock, or cedar  
Specs: ware/if present. Oak should be released on 3 sides to an average BA of 60 sqft. Where 30 sqft or more of hemlock occurs thin to no less than 100 sqft of BA. Follow all guidelines set forth in "The Complete Marker".

Next Step Monitoring, Natural Regen (Re-Inventory)  
Treatments:

Acceptable Any combination of the original stands over story species prior to harvest.  
Regen:

Other Target 70 BA in areas to get more sunlight to the regen to allow it to get above the deer browse line quicker.  
Comment:

Site Condition Portable Bridge Needed

Proposed Start Date: 10/1 /2024

<b>11</b>	<b>11006011-Cut</b>	7.2	4110 - Sugar Maple Association	Sawtimber Well	87	111-140	Harvest	Single Tree Selection	411 - Northern Hardwood	Uneven-Aged	No
-----------	---------------------	-----	--------------------------------	----------------	----	---------	---------	-----------------------	-------------------------	-------------	----

Prescription Selectively thin hardwoods to a target of 70 -90 square feet of basal area. Favor oak, and white pine, do not harvest hemlock, or cedar  
Specs: ware/if present. Oak should be released on 3 sides to an average BA of 60 sqft. Where 30 sqft or more of hemlock occurs thin to no less than 100 sqft of BA. Follow all guidelines set forth in "The Complete Marker". No chipping of tops is permitted and tops shall be left intact and possibly piled together to discourage deer browse.

Next Step Monitoring, Natural Regen (Re-Inventory)  
Treatments:

Acceptable Any combination of the original stands over story species prior to harvest.  
Regen:

Other Target 70 BA in areas to get more sunlight to the regen to allow it to get above the deer browse line quicker.  
Comment:

Site Condition Portable Bridge Needed

Proposed Start Date: 10/1 /2024





S  
t  
a  
n  
d

Treatment Name	Acres	Stand CoverType	Size Density	Stand Age	BA Range	Treatment Type	Treatment Method	Cover Type Objective	Age Structure	Habitat Cut
----------------	-------	-----------------	--------------	-----------	----------	----------------	------------------	----------------------	---------------	-------------

<b>13</b>	<b>11006013-Cut</b>	0.7	4112 - Maple, Beech, Cherry Association	Poletimber Well	87	111-140	Harvest	Single Tree Selection	411 - Northern Hardwood	Uneven-Aged	No
-----------	---------------------	-----	---	-----------------	----	---------	---------	-----------------------	-------------------------	-------------	----

Prescription Selectively thin hardwoods to a target of 70-90 square feet of basal area. Favor oak, and white pine, do not harvest hemlock, or cedar  
Specs: where/if present. Oak should be released on 3 sides to an average BA of 60 sqft. Where 30 sqft or more of hemlock occurs thin to no less than 100 sqft of BA. Follow all guidelines set forth in "The Complete Marker". No chipping of tops is permitted and tops shall be left intact and possibly piled together to discourage deer browse.

Next Step Monitoring, Natural Regen (Re-Inventory)  
Treatments:

Acceptable Any combination of the original stands over story species prior to harvest.  
Regen:

Other Target 70 BA in areas to get more sunlight to the regen to allow it to get above the deer browse line quicker.  
Comment:

Site Condition

Proposed Start Date: 10/1 /2024

<b>28</b>	<b>11006028-Cut</b>	20.9	4137 - Aspen, Birch	Sawtimber Well	63		Harvest	Clearcut with Retention	413 - Aspen	Even-Aged	No
-----------	---------------------	------	---------------------	----------------	----	--	---------	-------------------------	-------------	-----------	----

Prescription Harvest all species down to 4.6 inches DBH except hemlock, red pine, white pine, cedar and oak. Leave tree mark one 12"+ aspen tree  
Specs: per acre to be felled and left whole tree length to serve as a grouse drumming log.

Next Step Monitoring, Natural Regen (Re-Inventory)  
Treatments:

Acceptable Any combination of the original stands over story species prior to harvest.  
Regen:

Other  
Comment:

Site Condition

Proposed Start Date: 10/1 /2024

<b>31</b>	<b>11006031-Cut</b>	61.6	4137 - Aspen, Birch	Poletimber Well	50		Harvest	Clearcut with Retention	413 - Aspen	Even-Aged	No
-----------	---------------------	------	---------------------	-----------------	----	--	---------	-------------------------	-------------	-----------	----

Prescription Harvest all species down to 4.6 inches DBH except hemlock, red pine, white pine, cedar and oak. Leave tree mark one 12"+ aspen tree per  
Specs: acre to be felled and left whole tree length to serve as a grouse drumming log.

Next Step Monitoring, Natural Regen (Re-Inventory)  
Treatments:

Acceptable Any combination of the original stands over story species prior to harvest.  
Regen:

Other  
Comment:

Site Condition

Proposed Start Date: 10/1 /2024





S  
t  
a  
n  
d

Treatment ID	Treatment Name	Acres	Stand CoverType	Size Density	Stand Age	BA Range	Treatment Type	Treatment Method	Cover Type Objective	Age Structure	Habitat Cut
32	11006032-Cut	11.7	4319 - Mixed Upland Forest	Sawtimber Well	50	81-110	Harvest	Seed Tree with Retention	4199 - Other Mixed Upland Deciduous	Two-Aged	No
<p><u>Prescription Specs:</u> Harvest all species down to 4.6 inches DBH except hemlock, cedar and oak. Mark red and white pine to open the canopy to a target residual of 20 square feet BA.</p> <p><u>Next Step Treatments:</u> Monitoring, Natural Regen (Re-Inventory)</p> <p><u>Acceptable Regen:</u> Any combination of the original stands over story species prior to harvest.</p> <p><u>Other Comment:</u></p> <p><u>Site Condition</u></p> <p><u>Proposed Start Date:</u> 10/1 /2024</p>											
36	11006036-Cut	19.8	4130 - Aspen	Sawtimber Well	60		Harvest	Clearcut with Retention	413 - Aspen	Even-Aged	No
<p><u>Prescription Specs:</u> Harvest all species down to 4.6 inches DBH except hemlock, red pine, white pine, cedar and oak. Leave tree mark one 12"+ aspen tree per acre to be felled and left whole tree length to serve as a grouse drumming log.</p> <p><u>Next Step Treatments:</u> Monitoring, Natural Regen (Re-Inventory)</p> <p><u>Acceptable Regen:</u> Any combination of the original stands over story species prior to harvest.</p> <p><u>Other Comment:</u></p> <p><u>Site Condition</u></p> <p><u>Proposed Start Date:</u> 10/1 /2024</p>											
40	11006040-Cut	82.8	4119 - Mixed Northern Hardwoods	Sawtimber Well	57	111-140	Harvest	Single Tree Selection	411 - Northern Hardwood	Uneven-Aged	No
<p><u>Prescription Specs:</u> Selectively thin hardwoods to a target of 70-90 square feet of basal area. Favor oak, and white pine, do not harvest hemlock, or cedar ware/if present. Oak should be released on 3 sides to an average BA of 60 sqft. Where 30 sqft or more of hemlock occurs thin to no less than 100 sqft of BA. Follow all guidelines set forth in "The Complete Marker".</p> <p><u>Next Step Treatments:</u> Monitoring, Natural Regen (Re-Inventory)</p> <p><u>Acceptable Regen:</u> Any combination of the original stands over story species prior to harvest.</p> <p><u>Other Comment:</u> Target 70 BA in areas to get more sunlight to the regen to allow it to get above the deer browse line quicker.</p> <p><u>Site Condition</u></p> <p><u>Proposed Start Date:</u> 10/1 /2024</p>											
46	11006046-Cut	185.3	4130 - Aspen	Sawtimber Well	80	141-170	Harvest	Clearcut with Retention	413 - Aspen	Even-Aged	No
<p><u>Prescription Specs:</u> Harvest all species down to 4.6 inches DBH except hemlock, red pine, white pine, cedar and oak. Leave tree mark one 12"+ aspen tree per acre to be felled and left whole tree length to serve as a grouse drumming log.</p> <p><u>Next Step Treatments:</u> Planting, Other - Specify; Monitoring, Natural Regen (Re-Inventory)</p> <p><u>Acceptable Regen:</u> Any combination of the original stands over story species prior to harvest.</p> <p><u>Other Comment:</u></p> <p><u>Site Condition</u></p> <p><u>Proposed Start Date:</u> 10/1 /2024</p>											





S  
t  
a  
n  
d

Treatment Name	Acres	Stand CoverType	Size Density	Stand Age	BA Range	Treatment Type	Treatment Method	Cover Type Objective	Age Structure	Habitat Cut
----------------	-------	-----------------	--------------	-----------	----------	----------------	------------------	----------------------	---------------	-------------

<b>52</b>	<b>11006052-Cut</b>	47.2	42110 - Planted Red Pine	Poletimber Well	40	111-140	Harvest	Systematic Thinning	4211 - Planted Red Pine	Even-Aged	No
-----------	---------------------	------	--------------------------	-----------------	----	---------	---------	---------------------	-------------------------	-----------	----

Prescription Mark to harvest approximately 1/3 of the overstory, do a third row removal were rows exist and terrain allows.

Specs:

Next Step

Treatments:

Acceptable

Regen:

Other

Comment:

Site Condition

Proposed Start Date: 10/1 /2024

<b>53</b>	<b>11006053-Cut</b>	186.3	4130 - Aspen	Sawtimber Well	80	141-170	Harvest	Clearcut with Retention	413 - Aspen	Even-Aged	No
-----------	---------------------	-------	--------------	----------------	----	---------	---------	-------------------------	-------------	-----------	----

Prescription Harvest all species down to 4.6 inches DBH except hemlock, red pine, white pine, cedar and oak. Leave tree mark one 12"+ aspen tree per acre to be felled and left whole tree length to serve as a grouse drumming log.

Specs:

Next Step Planting, Other - Specify; Monitoring, Natural Regen (Re-Inventory)

Treatments:

Acceptable Any combination of the original stands over story species prior to harvest.

Regen:

Other

Comment:

Site Condition

Proposed Start Date: 10/1 /2024

<b>61</b>	<b>11006061-Cut</b>	8.0	4191 - Mixed Upland Deciduous with Conifer	Poletimber Well	93	111-140	Harvest	Clearcut with Retention	4190 - Mixed Upland Deciduous with Cedar	Even-Aged	No
-----------	---------------------	-----	--	-----------------	----	---------	---------	-------------------------	--	-----------	----

Prescription Harvest all species down to 2 inches DBH except red oak over 18" and hemlock.

Specs:

Next Step

Treatments:

Acceptable

Regen:

Other Retention for this stand will be greater than 3% and will consist of reserve tree species. Stand will be put up with adjacent Compartment 7 in 2023. Snowmobile trail will possibly be affected by the harvest of this stand, see cutting specs. Old next step comments: Check for adequate regeneration within 5 years of harvest completion.

Site Condition

Proposed Start Date: 10/1 /2022





S  
t  
a  
n  
d

Treatment Name	Acres	Stand CoverType	Size Density	Stand Age	BA Range	Treatment Type	Treatment Method	Cover Type Objective	Age Structure	Habitat Cut
<b>64 11006064-Cut</b>	2.8	42111 - Planted Red Pine, Mixed Deciduous	Poletimber Well	41	141-170	Harvest	Systematic Thinning	4211 - Planted Red Pine	Even-Aged	No
<p><u>Prescription</u> Mark to harvest approximately 1/3 of the overstory, do a third row removal were rows exist and terrain allows.</p> <p><u>Specs:</u></p> <p><u>Next Step</u></p> <p><u>Treatments:</u></p> <p><u>Acceptable</u></p> <p><u>Regen:</u></p> <p><u>Other</u></p> <p><u>Comment:</u></p> <p><u>Site Condition</u></p> <p><u>Proposed Start Date:</u> 10/1 /2024</p>										
<b>71 11006071-Cut</b>	4.2	4130 - Aspen	Sawtimber Well	80	Unspecified	Harvest	Clearcut with Retention	413 - Aspen	Even-Aged	No
<p><u>Prescription</u> Harvest all species down to 4.6 inches DBH except hemlock, red pine, white pine, cedar and oak.</p> <p><u>Specs:</u></p> <p><u>Next Step</u> Monitoring, Natural Regen (Re-Inventory)</p> <p><u>Treatments:</u></p> <p><u>Acceptable</u> Any combination of the original stands over story species prior to harvest.</p> <p><u>Regen:</u></p> <p><u>Other</u></p> <p><u>Comment:</u></p> <p><u>Site Condition</u></p> <p><u>Proposed Start Date:</u> 10/1 /2024</p>										
<b>72 11006072-Cut</b>	13.2	4119 - Mixed Northern Hardwoods	Sawtimber Well	89	111-140	Harvest	Single Tree Selection	411 - Northern Hardwood	Uneven-Aged	No
<p><u>Prescription</u> Selectively thin hardwoods to a target of 70 square feet of basal area. Favor oak, and white pine, do not harvest hemlock, or cedar ware/if present. Oak should be released on 3 sides to an average BA of 60 sqft. Where 30 sqft or more of hemlock occurs thin to no less than 100 sqft of BA. Follow all guidelines set forth in "The Complete Marker".</p> <p><u>Specs:</u></p> <p><u>Next Step</u> Monitoring, Natural Regen (Re-Inventory)</p> <p><u>Treatments:</u></p> <p><u>Acceptable</u> Any combination of the original stands over story species prior to harvest.</p> <p><u>Regen:</u></p> <p><u>Other</u> The target of 70 BA is to get more sunlight to the regen to allow it to get above the deer brows line quicker.</p> <p><u>Comment:</u></p> <p><u>Site Condition</u></p> <p><u>Proposed Start Date:</u> 10/1 /2024</p>										

**Total Treatment** 706.3  
**Acreage Proposed:**



## Report 4 – Site Conditions

Baraga Mgt. Unit  
Ryan Mattila : Examiner

Compartment: 6  
Year of Entry: 2025

### Availability for Management

Total Acres	Acres Available	Acres Avail		Acres Not Available		Dominant Site Conditions									
		With Condition				2B	2D	5C	2A	2F	2G	3D	3E	3H	3J
1407	1285	101		20	Aspen	44		57		2			0	0	18
179	0	0		179	Hemlock									179	
26	5	0		21	Herbaceous Openland								21		0
13	4	0		9	Low-Density Trees							9			
11	2	0		9	Lowland Conifers										9
16	11	0		5	Lowland Deciduous							0			5
3	0	0		3	Lowland Mixed Forest										3
112	111	0		0	Mixed Upland Deciduous					0					0
308	207	47		54	Northern Hardwood		47		41						13
53	38	0		15	Paper Birch					14	1				
50	50	0		0	Red Pine										
125	0	0		124	Upland Conifers					29					95
12	12	0		0	Upland Mixed Forest										
2	2	0		0	Upland Shrub										
3	3	0		0	Urban							0			
31	31	0		0	Water				0			0			
2,350	1,763	148		439	Total Forested Acres	44	47	57	41	45	1	9	21	179	143
	75%	6%		19%	Relative Percent										

*\*Due to limitations in the current Site Conditions Analysis tool, all nonforested acres are considered available. Future development will enable analysis of nonforested types.*

Site No.	Dominant Site Cond Availability	Dominant Site Condition	Acres	Other Site Condition	Other Site Condition	Other Site Condition	Other Site Condition
1	Unavailable	2F: Too steep	2	Unspecified	Unspecified	Unspecified	Unspecified
<b>Comments:</b>							
2	Unavailable	2A: Adjacent landowner denied access	41	Unspecified	Unspecified	Unspecified	Unspecified
<b>Comments:</b>							



## Report 4 – Site Conditions

Baraga Mgt. Unit  
Ryan Mattila : Examiner

Compartment: 6  
Year of Entry: 2025

3	<b>Unavailable</b>	2F: Too steep	29	Unspecified	Unspecified	Unspecified	Unspecified
<b>Comments:</b>							
4	<b>Unavailable</b>	3J: Water quality / BMPs (stream, river, or lake)	3	Unspecified	Unspecified	Unspecified	Unspecified
<b>Comments:</b>							
5	<b>Unavailable</b>	3D: Recreational / Scenic values	9	Unspecified	Unspecified	Unspecified	Unspecified
<b>Comments:</b> Access site and parking area.							
6	<b>Unavailable</b>	3J: Water quality / BMPs (stream, river, or lake)	5	Unspecified	Unspecified	Unspecified	Unspecified
<b>Comments:</b>							
7	<b>Available</b>	2B: Unknown if access through adjacent landowner(s) is possible	44	Unspecified	Unspecified	Unspecified	Unspecified
<b>Comments:</b>							
8	<b>Available</b>	5C: Delay treatment for age/size class diversity or exceptional site quality	58	Unspecified	Unspecified	Unspecified	Unspecified
<b>Comments:</b>							



## Report 4 – Site Conditions

Baraga Mgt. Unit  
Ryan Mattila : Examiner

Compartment: 6  
Year of Entry: 2025

9	<b>Available</b>	<b>2D: Portable Bridge Needed (Dept. bridge will be adequate)</b>	47	Unspecified	Unspecified	Unspecified	Unspecified
<b>Comments:</b>							
10	<b>Unavailable</b>	<b>3J: Water quality / BMPs (stream, river, or lake)</b>	11	Unspecified	Unspecified	Unspecified	Unspecified
<b>Comments:</b>							
11	<b>Unavailable</b>	<b>3J: Water quality / BMPs (stream, river, or lake)</b>	9	Unspecified	Unspecified	Unspecified	Unspecified
<b>Comments:</b>							
12	<b>Unavailable</b>	<b>3J: Water quality / BMPs (stream, river, or lake)</b>	2	Unspecified	Unspecified	Unspecified	Unspecified
<b>Comments:</b>							
13	<b>Unavailable</b>	<b>3E: Easement / lease, non-military (e.g.- Consumers Power red pine, etc)</b>	4	Unspecified	Unspecified	Unspecified	Unspecified
<b>Comments:</b> Powerline.							
14	<b>Unavailable</b>	<b>3E: Easement / lease, non-military (e.g.- Consumers Power red pine, etc)</b>	18	Unspecified	Unspecified	Unspecified	Unspecified
<b>Comments:</b> powerline							



**Report 4 – Site Conditions**

**Baraga Mgt. Unit**  
**Ryan Mattila : Examiner**

**Compartment: 6**  
**Year of Entry: 2025**

15	<b>Unavailable</b>	<b>2F: Too steep</b>	14	3J: Water quality / BMPs (stream, river, or lake)	Unspecified	Unspecified	Unspecified
<b>Comments:</b>							
16	<b>Unavailable</b>	<b>2G: Too wet (sensitive soils, does not include access issues)</b>	1	Unspecified	Unspecified	Unspecified	Unspecified
<b>Comments:</b> Kelly Lake.							
17	<b>Unavailable</b>	<b>3J: Water quality / BMPs (stream, river, or lake)</b>	96	Unspecified	Unspecified	Unspecified	Unspecified
<b>Comments:</b> Buffer to 6 mile creek.							
18	<b>Unavailable</b>	<b>3J: Water quality / BMPs (stream, river, or lake)</b>	18	2F: Too steep	Unspecified	Unspecified	Unspecified
<b>Comments:</b>							
19	<b>Unavailable</b>	<b>3H: Deer Wintering Area - habitat is incompatible with harvest at this time</b>	56	Unspecified	Unspecified	Unspecified	Unspecified
<b>Comments:</b>							
20	<b>Unavailable</b>	<b>3H: Deer Wintering Area - habitat is incompatible with harvest at this time</b>	72	Unspecified	Unspecified	Unspecified	Unspecified
<b>Comments:</b>							



**Report 4 – Site Conditions**

**Baraga Mgt. Unit**  
**Ryan Mattila : Examiner**

**Compartment: 6**  
**Year of Entry: 2025**

21	<b>Unavailable</b>	<b>3H: Deer Wintering Area - habitat is incompatible with harvest at this time</b>	51	Unspecified	Unspecified	Unspecified	Unspecified
<b>Comments:</b>							





**Report 5 – PROPOSED SPECIAL CONSERVATION AREA\* (SCA) DETAILS**

\* This is a partial list of SCAs for this compartment. Not included are those areas identified under other Department initiatives (Natural Rivers, Deer Wintering Areas, etc.). Those will be identified in separate, future map and report products.

SCA Name	SCA Category	Detail Type	Recommendation	Acres
<b>Six Mile Creek</b>	Habitat Area		<b>SCA</b>	91
<b>Comments</b> Six Mile Creek Riparian corridor				
<b>Six Mile Creek</b>	Spring Wetlands Riparian Area	Riparian Area	<b>SCA</b>	91
<b>Comments</b> Six Mile Creek Riparian corridor				
<b>Sturgeon River</b>	Habitat Area	Other Habitat Area	<b>SCA</b>	30
<b>Comments</b>				





## Report 6 – EXISTING SPECIAL CONSERVATION AREA DETAILS

\* This is a list of SCA's for this compartment along with a 1/4 mile buffer surrounding the compartment. Refer to the Special Conservation Area Map for locations of the below listed Conservation Areas.

Conservation Area	Type	Description
SCA	Cold Water Lake	A coldwater lake has temperature and dissolved oxygen conditions that allow naturally-reproduced or stocked trout populations and those of other coldwater fish species to persist from year to year. Suitable conditions for coldwater fishes may occur in Michigan lakes if they are relatively deep, have substantial groundwater inflows, or are located in colder (northern) areas of the state. Such lakes are established by Director's action and designated as trout resources by Fisheries Order 200.
SCA	Cold Water Stream	A coldwater stream has temperature and dissolved oxygen conditions that allow naturally-reproduced or stocked trout populations and those of other coldwater fish species (e.g., slimy sculpin) to persist from year to year. Coldwater streams in Michigan typically provide these conditions due to substantial contributions of groundwater to their stream flows. Such streams are established by Director's action and designated as trout resources by Fisheries Order 210.
SCA	Habitat Area	An area that provide some specific need for the life cycle of wildlife species, including State Wildlife Areas and Waterfowl Production Areas, deer wintering complexes in lowland conifer communities, grassland openings and savannas. Habitat areas are distinct from critical habitat designated for recovery of endangered or threatened species (such as Kirtland's warbler or piping plover areas) in that they are more general in nature, are not primarily associated with threatened or endangered species, and are not covered by species recovery plans that are developed in cooperation with Federal agencies.
SCA	Riparian Area	A transitional area between aquatic and terrestrial ecosystems in which the terrestrial ecosystem influences the aquatic ecosystem and vice-versa. Because of the unique conditions adjacent to lakes, streams and open water wetlands, riparian areas harbor a high diversity of plants and wildlife. Riparian communities are ecologically and socially significant in their effects on water quality and quantity, as well as aesthetics, habitat, bank stability, timber production, and their contribution to overall biodiversity.
SCA	Wild and Scenic Rivers	Wild and Scenic Rivers are established under authority of the National Wild and Scenic Rivers Act, Public Law 90-542, as amended. Each Wild and Scenic River has a river specific Federal management plan, and State agencies may enter into written cooperative agreements with the administering Federal agency for the management of Wild and Scenic Rivers that are upon State-owned lands. There are 18 miles of Federal designated Wild and Scenic Rivers that are located within the State Forest.

ERA = Ecological Reference Area  
 HCVA = High Conservation Value Area  
 SCA = Special Conservation Area





Stand	Level 4 Cover Type	Size Density	Acres	Stand Age	BA Range	Managed Site	General Comments
-------	--------------------	--------------	-------	-----------	----------	--------------	------------------

**1** 4191 - Mixed Upland Deciduous with Conifer Poletimber Well 4.8 87 111-140 N/A

Canopy Species	% Cover	Size Class	DBH	Age
Basswood	5	Log	12	
Quaking Aspen	5	Pole	6	
Red Maple	15	Pole	8	
White Spruce	10	Pole	7	
Northern White Cedar	10	Pole	8	
Hemlock	10	Log	14	
Sugar Maple	30	Log	12	87
Black Ash	5	Log	12	
Balsam Fir	10	Pole	6	

Sub-Canopy Species	Density	Avg. Height	Size
Hemlock	Low	>20 feet	Pole
Black Cherry	Low	>20 feet	Sapling
White Spruce	Medium	Variable	Sapling
Maple (spp.)	Full	Variable	Sapling
Balsam Fir	Full	Variable	Sapling
Northern White Cedar	Low	>20 feet	Pole
American Elm	Low	>20 feet	Sapling

**2** 6119 - Mixed Lowland Deciduous Forest Poletimber Well 11.5 100 111-140 N/A

Canopy Species	% Cover	Size Class	DBH	Age
White Spruce	3	Pole	7	
Black Ash	40	Pole	8	100
Black Cherry	2	Pole	8	
Sugar Maple	5	Pole	7	
American Elm	35	Pole	8	
Quaking Aspen	5	Pole	8	
Red Maple	10	Pole	7	

Sub-Canopy Species	Density	Avg. Height	Size
Red Maple	Full	Variable	Sapling
Balsam Fir	Full	Variable	Sapling
White Spruce	Full	Variable	Sapling
Black Ash	Full	Variable	Sapling
American Elm	Full	Variable	Sapling

**3** 330 - Low-Density Trees Nonstocked 8.6 Managed Opening Sparse trees ash and elm, parking area along river

**4** 4110 - Sugar Maple Association Sawtimber Well 48.2 87 111-140 N/A 2013:Stand was last cut in 2008

Canopy Species	% Cover	Size Class	DBH	Age
Basswood	5	Log	14	
Hemlock	5	Log	16	
American Elm	2	Pole	6	
Sugar Maple	75	Log	12	87
Yellow Birch	3	Log	10	
White Spruce	5	Log	12	
Northern White Cedar	5	Pole	10	

Sub-Canopy Species	Density	Avg. Height	Size
Northern White Cedar	Low	Variable	Pole
Maple (spp.)	Full	Variable	Sapling
Balsam Fir	Medium	>20 feet	Sapling
White Spruce	Low	10 - 20 feet	Sapling





Stand	Level 4 Cover Type	Size Density	Acres	Stand Age	BA Range	Managed Site	General Comments
-------	--------------------	--------------	-------	-----------	----------	--------------	------------------

<b>5</b>	4112 - Maple, Beech, Cherry Association	Poletimber Well	2.4	87	111-140	N/A	2013:Stand was last cut in 2008
<b>Canopy Species</b>		<b>% Cover</b>	<b>Size Class</b>	<b>DBH</b>	<b>Age</b>	<b>Sub-Canopy Species</b>	
Yellow Birch		5	Log	12		Balsam Fir	
Basswood		5	Log	12		Northern White Cedar	
Red Maple		15	Log	12		Maple (spp.)	
Northern White Cedar		5	Pole/Log	10			
Sugar Maple		70	Log	14	87		

<b>6</b>	500 - Water	Nonstocked	31.5			No	Sturgeon River
----------	-------------	------------	------	--	--	----	----------------

<b>7</b>	6117 - Lowland Deciduous, Mixed Coniferous	Poletimber Poor	4.6	87	1-50	N/A	Flood area
<b>Canopy Species</b>		<b>% Cover</b>	<b>Size Class</b>	<b>DBH</b>	<b>Age</b>	<b>Sub-Canopy Species</b>	
White Spruce		15	Pole	6		Tag Alder	
Balsam Fir		20	Pole	6			
American Elm		35	Pole	7	87		
Sugar Maple		30	Sapling/Pole	4			

<b>8</b>	42390 - Mixed Non-Pine Upland Conifers	Poletimber Well	29.1	112	141-170	N/A	steep slope
<b>Canopy Species</b>		<b>% Cover</b>	<b>Size Class</b>	<b>DBH</b>	<b>Age</b>		
White Spruce		7	Log	14			
White Pine		2	XLog	20			
Hemlock		38	Log	16	112		
Sugar Maple		15	Pole	8			
American Elm		2	Pole	7			
Yellow Birch		3	Pole/Log	10			
Quaking Aspen		3	Log	13			
Northern White Cedar		30	Log	10			

<b>9</b>	4119 - Mixed Northern Hardwoods	Poletimber Well	1.9	87	111-140	N/A	2013:Stand was last cut in 2008
<b>Canopy Species</b>		<b>% Cover</b>	<b>Size Class</b>	<b>DBH</b>	<b>Age</b>	<b>Sub-Canopy Species</b>	
Balsam Fir		3	Pole	6		Northern White Cedar	
Northern White Cedar		2	Pole	6		Black Ash	
Black Ash		20	Pole	6		Black Cherry	
White Spruce		2	Log	12		Sugar Maple	
Sugar Maple		60	Pole/Log	10	87	Balsam Fir	
American Elm		13	Pole	8			





Stand	Level 4 Cover Type	Size Density	Acres	Stand Age	BA Range	Managed Site	General Comments
-------	--------------------	--------------	-------	-----------	----------	--------------	------------------

<b>10</b>	4119 - Mixed Northern Hardwoods	Poletimber Well	41.1	108	141-170	N/A	Timber access issues, wet drains it river, RMZ
-----------	---------------------------------	-----------------	------	-----	---------	-----	--

Canopy Species	% Cover	Size Class	DBH	Age	Sub-Canopy Species	Density	Avg. Height	Size
Paper Birch	2	Pole	6		Black Cherry	Medium	>20 feet	Sapling
Basswood	10	Log	12		Northern White Cedar	High	>20 feet	Pole
White Ash	15	Log	10		Maple (spp.)	Full	Variable	Sapling
Quaking Aspen	3	Log	10		American Elm	Medium	Variable	Pole
Yellow Birch	5	Pole	7		Balsam Fir	High	>20 feet	Sapling
American Elm	15	Pole/Log	9		White Spruce	High	>20 feet	Pole
White Spruce	5	Pole/Log	10					
Red Maple	10	Pole	7					
Northern White Cedar	10	Pole	7					
Sugar Maple	20	Pole/Log	8	108				
Balsam Fir	5	Pole	7					

<b>11</b>	4110 - Sugar Maple Association	Sawtimber Well	9.2	87	111-140	N/A	2013:Stand was last cut in 2008
-----------	--------------------------------	----------------	-----	----	---------	-----	---------------------------------

Canopy Species	% Cover	Size Class	DBH	Age	Sub-Canopy Species	Density	Avg. Height	Size
Yellow Birch	5	Pole	8		White Spruce	Low	5 - 10 feet	Sapling
Sugar Maple	95	Log	14	87	Sugar Maple	Medium	Variable	Pole
					Ironwood	Low	10 - 20 feet	Sapling

<b>12</b>	6139 - Mixed Lowland Forest	Poletimber Poor	2.8	87	1-50	N/A	flood area
-----------	-----------------------------	-----------------	-----	----	------	-----	------------

Canopy Species	% Cover	Size Class	DBH	Age	Sub-Canopy Species	Density	Avg. Height	Size
Balsam Fir	55	Pole	5	87	Tag Alder	Full	10 - 20 feet	Tall Shrub
American Elm	45	Pole	5					

<b>13</b>	4112 - Maple, Beech, Cherry Association	Poletimber Well	1.4	87	111-140	N/A	
-----------	---	-----------------	-----	----	---------	-----	--

Canopy Species	% Cover	Size Class	DBH	Age	Sub-Canopy Species	Density	Avg. Height	Size
Northern White Cedar	5	Pole/Log	10		Maple (spp.)	Full	Variable	Sapling
Basswood	5	Log	12		Balsam Fir	Low	>20 feet	Sapling
Yellow Birch	5	Log	12		Northern White Cedar	Low	>20 feet	Pole
Red Maple	15	Log	12					
Sugar Maple	70	Log	14	87				

<b>14</b>	4130 - Aspen	Sapling Medium	27.6	9	Immature	N/A	
-----------	--------------	----------------	------	---	----------	-----	--

Canopy Species	% Cover	Size Class	DBH	Age
Paper Birch	5	Sapling	1	
Red Maple	3	Sapling	1	
Quaking Aspen	77	Sapling	1	9
White Pine	10	Log/Pole	11	
White Spruce	3	Sapling	1	
Black Cherry	2	Sapling	1	



Stand	Level 4 Cover Type	Size Density	Acres	Stand Age	BA Range	Managed Site	General Comments
-------	--------------------	--------------	-------	-----------	----------	--------------	------------------

**15** 6124 - Lowland Spruce-Fir Poletimber Poor 11.1 96 N/A

Canopy Species	% Cover	Size Class	DBH	Age
Red Maple	20	Pole	7	
White Spruce	69	Pole	7	96
White Pine	3	Pole	8	
Black Ash	3	Pole	6	
Northern White Cedar	3	Pole	6	
American Elm	2	Sapling/Pole	4	

**16** 4112 - Maple, Beech, Cherry Association Sawtimber Well 25.3 76 81-110 N/A West 1/2 of stand was cut in 1997.

Canopy Species	% Cover	Size Class	DBH	Age	Sub-Canopy Species	Density	Avg. Height	Size
Paper Birch	5	Pole/Log	9		Black Cherry	High	10 - 20 feet	Sapling
Quaking Aspen	2	Log	12		Ironwood	Full	10 - 20 feet	Sapling
White Spruce	2	Log	14		Paper Birch	Low	Variable	Pole
Sugar Maple	75	Log/Pole	10	76	Sugar Maple	Full	Variable	Sapling
Red Maple	10	Pole	8		White Spruce	Low	10 - 20 feet	Sapling
Black Cherry	2	Log	12					
Red Oak	2	Log	16					
White Pine	2	XLog	18					

**17** 4130 - Aspen Sapling Medium 5.7 10 1-50 N/A

Canopy Species	% Cover	Size Class	DBH	Age	Sub-Canopy Species	Density	Avg. Height	Size
Quaking Aspen	79	Sapling	1	10	Tag Alder	Medium	5 - 10 feet	Tall Shrub
Apple (spp.)	3	Pole	6					
White Pine	3	Sapling/Pole	4					
Paper Birch	10	Sapling	1					
White Spruce	5	Sapling	1					

**18** 4130 - Aspen Sapling Well 121.5 9 Immature N/A Spruce budworm is present, choppers choice in the 70-80's.

Canopy Species	% Cover	Size Class	DBH	Age
Red Maple	5	Sapling	1	9
Quaking Aspen	83	Sapling	1	9
White Pine	2	Log/Pole/XLog	12	
Red Pine	1	Log/Pole/XLog	12	
Paper Birch	5	Sapling	1	
White Spruce	1	Sapling	1	
Black Cherry	2	Sapling	1	
Hemlock	1	Log/Pole	9	

**19** 3102 - Grass Nonstocked 5.1 No power line





Stand	Level 4 Cover Type	Size Density	Acres	Stand Age	BA Range	Managed Site	General Comments
-------	--------------------	--------------	-------	-----------	----------	--------------	------------------

**20** 4130 - Aspen Sapling Well 9.8 26 Immature N/A final harvest in 1997

Canopy Species	% Cover	Size Class	DBH	Age	Sub-Canopy Species	Density	Avg. Height	Size
Quaking Aspen	84	Sapling	4	26	Balsam Fir	Medium	5 - 10 feet	Sapling
White Spruce	2	Sapling	2					
Black Cherry	3	Sapling	3					
White Pine	2	Sapling	2					
Red Maple	7	Sapling	3					
Hemlock	2	Pole	6					

**21** 4112 - Maple, Beech, Cherry Association Sawtimber Well 56.6 76 81-110 N/A cut in 1997

Canopy Species	% Cover	Size Class	DBH	Age	Sub-Canopy Species	Density	Avg. Height	Size
Sugar Maple	75	Log/Pole	10	76	Ironwood	Full	10 - 20 feet	Sapling
Red Maple	10	Pole/Log	9		Hemlock	Low	Variable	Sapling
White Pine	2	XLog/Log	18		Balsam Fir	Low	Variable	Sapling
Hemlock	5	Log	14		White Spruce	Low	Variable	Sapling
White Spruce	1	Log	11		Sugar Maple	Full	Variable	Sapling
Yellow Birch	5	Pole/Log	9					
Paper Birch	2	Pole/Log	8					

**22** 4130 - Aspen Poletimber Well 45.3 34 Immature N/A final harvest in 1989

Canopy Species	% Cover	Size Class	DBH	Age	Sub-Canopy Species	Density	Avg. Height	Size
White Spruce	5	Sapling/Pole	4		Balsam Fir	Medium	Variable	Sapling
Black Cherry	3	Sapling/Pole	3		White Spruce	Medium	Variable	Sapling
Balsam Fir	3	Pole/Sapling	6					
Red Maple	5	Pole	5					
Paper Birch	10	Sapling/Pole	3					
Quaking Aspen	74	Pole/Sapling	5	34				

**23** 4130 - Aspen Sapling Medium 5.7 8 Immature N/A cut in spring 2016.

Canopy Species	% Cover	Size Class	DBH	Age	Sub-Canopy Species	Density	Avg. Height	Size
Red Oak	3	Sapling	1		Red Pine	Low	10 - 20 feet	Sapling
Paper Birch	5	Sapling	1					
Red Pine	3	Log/Pole/XLog	17					
Red Oak	9	Log	14					
White Pine	2	Log/Pole/XLog	14					
Quaking Aspen	73	Sapling	1	8				
Red Maple	5	Sapling	1					



Stand	Level 4 Cover Type	Size Density	Acres	Stand Age	BA Range	Managed Site	General Comments
-------	--------------------	--------------	-------	-----------	----------	--------------	------------------

**24**      4130 - Aspen      Sapling Well      42.1      36           N/A      final harvest in 1987

Canopy Species	% Cover	Size Class	DBH	Age
Paper Birch	10	Sapling	3	36
Quaking Aspen	65	Sapling/Pole	4	36
White Spruce	3	Sapling	2	36
Red Maple	10	Sapling	3	36
Black Cherry	2	Sapling	2	36
Red Oak	2	Sapling	1	36
Balsam Fir	5	Sapling	2	36
White Pine	3	Sapling	3	36

**25**      4139 - Aspen, Mixed Deciduous      Sapling Well      31.3      28      Immature      N/A      final harvest in 1995,

Canopy Species	% Cover	Size Class	DBH	Age
Red Maple	10	Sapling	2	28
White Pine	3	XLog	20	100
Red Oak	5	Sapling	2	28
Red Pine	2	Sapling	2	
Balsam Fir	2	Sapling	2	28
Quaking Aspen	45	Sapling	4	28
White Pine	2	Sapling	2	
Paper Birch	15	Sapling	2	28
Black Cherry	5	Sapling	2	28
Red Oak	5	Log	14	
Red Pine	3	XLog	20	100
White Spruce	3	Sapling	2	28

**26**      4130 - Aspen      Sapling Well      61.8      27      Immature      N/A

Canopy Species	% Cover	Size Class	DBH	Age
Red Oak	2	Sapling	2	
Red Pine	3	Log	16	
Red Oak	3	Log	12	
Hemlock	2	Pole	5	
Paper Birch	5	Sapling	2	
Quaking Aspen	65	Sapling	4	27
White Spruce	3	Sapling	1	
White Pine	2	Log	16	
Red Maple	10	Sapling	2	
Red Pine	2	Sapling	2	
Balsam Fir	3	Sapling	2	





Stand	Level 4 Cover Type	Size Density	Acres	Stand Age	BA Range	Managed Site	General Comments
-------	--------------------	--------------	-------	-----------	----------	--------------	------------------

**27** 4133 - Aspen, Mixed Pine Sapling Medium 11.8 8 Immature N/A Cut in spring 2016.

Canopy Species	% Cover	Size Class	DBH	Age	Sub-Canopy Species	Density	Avg. Height	Size
Paper Birch	5	Sapling	1	8	Hemlock	Low	Variable	Sapling
White Pine	15	Log/Pole/XLog	14		White Pine	Low	10 - 20 feet	Sapling
Red Maple	5	Sapling	1	8				
Red Oak	3	Log	12					
Hemlock	5	Log	14					
Red Pine	15	Log/Pole/XLog	14					
Balsam Fir	2	Pole	6					
Quaking Aspen	50	Sapling	1	8				

**28** 4137 - Aspen, Birch Sawtimber Well 20.9 63 N/A cut in 2025.

Canopy Species	% Cover	Size Class	DBH	Age	Sub-Canopy Species	Density	Avg. Height	Size
Paper Birch	25	Pole	8		White Spruce	Medium	10 - 20 feet	Sapling
White Pine	5	XLog	20		White Pine	Low	10 - 20 feet	Sapling
Red Pine	5	XLog	20		Balsam Fir	Medium	10 - 20 feet	Sapling
Red Maple	15	Pole	6		Paper Birch	High	>20 feet	Sapling
Quaking Aspen	45	Log	12	63	Red Pine	Low	10 - 20 feet	Sapling
Red Oak	5	Log	12		Red Oak	Medium	10 - 20 feet	Sapling
					Red Maple	Full	Variable	Pole
					Hemlock	Low	Variable	Pole

**29** 3102 - Grass Nonstocked 3.6 No Power line

**30** 4112 - Maple, Beech, Cherry Association Sawtimber Well 5.5 59 81-110 N/A Steep slopes. cut in spring 2016

Canopy Species	% Cover	Size Class	DBH	Age	Sub-Canopy Species	Density	Avg. Height	Size
Sugar Maple	3	Log/Pole	11		Sugar Maple	Low	Variable	Sapling
White Pine	2	XLog/Log	18		Red Maple	Low	Variable	Sapling
Red Maple	85	Log/Pole	10	59	Balsam Fir	Low	10 - 20 feet	Sapling
Yellow Birch	3	Pole	9					
Red Oak	5	Log	14					
Paper Birch	2	Pole	8					



Stand	Level 4 Cover Type	Size Density	Acres	Stand Age	BA Range	Managed Site	General Comments
-------	--------------------	--------------	-------	-----------	----------	--------------	------------------

**31** 4137 - Aspen, Birch Poletimber Well 61.6 50 N/A

Canopy Species	% Cover	Size Class	DBH	Age	Sub-Canopy Species	Density	Avg. Height	Size
Quaking Aspen	59	Pole/Sapling	7	50	White Pine	Medium	10 - 20 feet	Sapling
White Spruce	2	Pole	6		Red Pine	Medium	10 - 20 feet	Sapling
Red Maple	10	Pole/Sapling	5		White Spruce	Medium	10 - 20 feet	Sapling
Red Pine	2	XLog	20		Sugar Maple	Full	>20 feet	Sapling
Paper Birch	20	Pole/Sapling	5		Balsam Fir	Medium	5 - 10 feet	Sapling
Red Oak	5	Log	14		Red Oak	Medium	10 - 20 feet	Sapling
White Pine	2	XLog	20					

**32** 4319 - Mixed Upland Forest Sawtimber Well 11.7 50 81-110 N/A understory had been cut out in 1973. Two aged.

Canopy Species	% Cover	Size Class	DBH	Age	Sub-Canopy Species	Density	Avg. Height	Size
Red Oak	5	Log	12		Balsam Fir	Medium	Variable	Sapling
White Spruce	5	Log/Pole	12		White Spruce	Medium	Variable	Sapling
Quaking Aspen	30	Pole/Sapling	6	50	Red Maple	Medium	Variable	Sapling
Red Pine	25	XLog	18	100	Paper Birch	Low	Variable	Sapling
Hemlock	5	Log/Pole	12		Red Oak	Low	Variable	Sapling
Red Maple	10	Pole/Sapling	5	50				
White Pine	10	XLog	18	100				
Paper Birch	10	Pole/Sapling	6					

**33** 4136 - Aspen, Mixed Conifer Sapling Well 51.4 17 Immature N/A OJ birch cut in 2005.

Canopy Species	% Cover	Size Class	DBH	Age
White Spruce	5	Sapling	1	
Red Maple	15	Sapling	2	
White Pine	5	Log	16	
Red Oak	2	Sapling	1	
Red Pine	2	Sapling	1	
Red Oak	2	Log	14	
Red Pine	5	Log	16	
Paper Birch	2	Sapling	1	
Hemlock	5	Pole	8	
Balsam Fir	5	Sapling	1	
White Pine	2	Sapling	1	
Quaking Aspen	48	Sapling	2	17
Black Cherry	2	Sapling	2	





Stand	Level 4 Cover Type	Size Density	Acres	Stand Age	BA Range	Managed Site	General Comments
-------	--------------------	--------------	-------	-----------	----------	--------------	------------------

**34** 4112 - Maple, Beech, Cherry Association Sawtimber Medium 19.5 65 81-110 N/A Thinned in 1997. Harvested in spring 2016.

Canopy Species	% Cover	Size Class	DBH	Age	Sub-Canopy Species	Density	Avg. Height	Size
Red Maple	54	Log/Pole	10	65	White Spruce	Low	10 - 20 feet	Sapling
Sugar Maple	33	Log/Pole	10		Hemlock	Low	>20 feet	Sapling
Yellow Birch	8	Pole	8		Ironwood	Full	10 - 20 feet	Sapling
Red Oak	5	Log	16		Maple (spp.)	Full	Variable	Sapling
					Balsam Fir	Medium	>20 feet	Sapling

**35** 4130 - Aspen Sapling Well 77.7 28 Immature N/A cut in 1995

Canopy Species	% Cover	Size Class	DBH	Age
Paper Birch	10	Sapling	3	
Black Cherry	3	Sapling	2	
Quaking Aspen	60	Sapling	4	28
White Spruce	2	Sapling	2	
White Pine	1	Sapling	2	
Red Maple	10	Sapling	2	
White Pine	3	XLog	20	100
Red Oak	1	Sapling	2	
Red Pine	1	Sapling	2	
Red Oak	5	Log	14	
Red Pine	3	XLog/Log	20	100
Balsam Fir	1	Sapling	2	

**36** 4130 - Aspen Sawtimber Well 19.9 60 N/A

Canopy Species	% Cover	Size Class	DBH	Age	Sub-Canopy Species	Density	Avg. Height	Size
White Spruce	5	Log/Pole	12		Red Maple	Full	Variable	Sapling
Quaking Aspen	60	Log/Pole	11	60	Balsam Fir	High	10 - 20 feet	Sapling
Paper Birch	10	Log/Pole	10		White Spruce	Medium	10 - 20 feet	Sapling
Red Oak	5	Log	16		Hemlock	Low	10 - 20 feet	Sapling
Red Maple	20	Pole	8					



Stand	Level 4 Cover Type	Size Density	Acres	Stand Age	BA Range	Managed Site	General Comments
-------	--------------------	--------------	-------	-----------	----------	--------------	------------------

**37** 42380 - Non Pine Upland Conifer, Mixed Deciduous Poletimber Well 95.6 51 81-110 N/A Six Mile Creek RMZ.

Canopy Species	% Cover	Size Class	DBH	Age
White Spruce	15	Pole	9	
Northern White Cedar	5	Pole	7	
Balsam Fir	35	Pole	9	51
Paper Birch	5	Pole	8	
Quaking Aspen	5	Log/Pole	11	
White Pine	5	Log	16	
Red Maple	20	Pole	8	
Jack Pine	2	Pole	8	
Red Oak	3	Log	14	
Hemlock	5	Log	18	

Sub-Canopy Species	Density	Avg. Height	Size
Balsam Fir	Full	Variable	Pole
White Spruce	Full	Variable	Pole
Tag Alder	Full	10 - 20 feet	Tall Shrub
Northern White Cedar	High	Variable	Pole
Hemlock	High	Variable	Pole
Red Maple	High	Variable	Sapling

**38** 4193 - Birch, Aspen Poletimber Well 15.2 75 N/A Steep slopes. Stand drains to Kelly Lake.

Canopy Species	% Cover	Size Class	DBH	Age
Quaking Aspen	28	Pole/Log	10	
Northern White Cedar	2	Pole	7	
Tamarack	2	Pole	7	
White Pine	2	XLog	20	
Black Spruce	5	Sapling/Pole	5	
Paper Birch	35	Pole	9	75
Hemlock	4	Log	12	
Red Oak	3	Log	12	
Jack Pine	2	Pole	8	
Red Maple	15	Pole	8	
Red Pine	2	Log	18	

Sub-Canopy Species	Density	Avg. Height	Size
Red Maple	Full	Variable	Sapling
Balsam Fir	Full	>20 feet	Sapling
White Pine	Low	>20 feet	Pole
White Spruce	Full	>20 feet	Sapling

**39** 4139 - Aspen, Mixed Deciduous Sapling Well 33.1 8 Immature N/A Cut Spring 2016.

Canopy Species	% Cover	Size Class	DBH	Age
Paper Birch	13	Sapling	1	8
Quaking Aspen	50	Sapling	1	8
Red Oak	5	Log	16	
Red Oak	3	Sapling	1	
Hemlock	5	Log	16	
Balsam Fir	5	Pole/Sapling	5	
Red Maple	10	Sapling	1	8
White Spruce	5	Pole/Sapling	5	
Red Pine	2	Log/XLog	16	
White Pine	2	Log/XLog	17	

Sub-Canopy Species	Density	Avg. Height	Size
Hemlock	Low	>20 feet	Sapling
White Pine	Low	>20 feet	Sapling





Stand	Level 4 Cover Type	Size Density	Acres	Stand Age	BA Range	Managed Site	General Comments
-------	--------------------	--------------	-------	-----------	----------	--------------	------------------

<b>40</b>	4119 - Mixed Northern Hardwoods	Sawtimber Well	82.8	57	111-140	N/A	Flaming Blind Hdwd cut in 2008.
-----------	---------------------------------	----------------	------	----	---------	-----	---------------------------------

Canopy Species	% Cover	Size Class	DBH	Age	Sub-Canopy Species	Density	Avg. Height	Size
Yellow Birch	5	Pole	8		Yellow Birch	Low	Variable	Sapling
Red Oak	5	XLog/Log/Pole	18		Red Oak	Low	5 - 10 feet	Sapling
Paper Birch	5	Log	12		Balsam Fir	Medium	10 - 20 feet	Sapling
Hemlock	5	Log	16		White Spruce	Low	10 - 20 feet	Sapling
Sugar Maple	10	Log/Pole	10		Maple (spp.)	Full	Variable	Sapling
Red Maple	67	Log/Pole	12	57	Aspen (spp.)	Medium	10 - 20 feet	Sapling
White Pine	3	XLog	20		Hemlock	Medium	Variable	Pole

<b>42</b>	4191 - Mixed Upland Deciduous with Conifer	Sapling Poor	15.3	8	Immature	N/A	slopes to creek. cut in spring 2016.
-----------	--	--------------	------	---	----------	-----	--------------------------------------

Canopy Species	% Cover	Size Class	DBH	Age	Sub-Canopy Species	Density	Avg. Height	Size
Paper Birch	10	Sapling	1	8	White Spruce	Full	>20 feet	Sapling
Balsam Fir	5	Sapling	1		White Pine	Low	>20 feet	Sapling
Red Oak	3	Log	12					
Quaking Aspen	39	Sapling	1	8				
Red Pine	10	Log/Pole/XLog	16					
Red Maple	25	Sapling	1	8				
White Pine	5	Log/Pole/XLog	15					
Hemlock	3	Log/Pole/XLog	16					

<b>43</b>	3102 - Grass	Nonstocked	17.6			No	power line
-----------	--------------	------------	------	--	--	----	------------

<b>44</b>	42350 - Upland Hemlock	Poletimber Well	71.6	113	141-170	N/A	2013 - RMZ, steep, bottom land (Dog Ground)
-----------	------------------------	-----------------	------	-----	---------	-----	---

Canopy Species	% Cover	Size Class	DBH	Age	Sub-Canopy Species	Density	Avg. Height	Size
Balsam Fir	10	Pole	6		Maple (spp.)	Full	Variable	Pole
Paper Birch	3	Pole	7		Paper Birch	Full	Variable	Pole
Quaking Aspen	6	Pole	7					
White Spruce	10	Pole	6					
Red Oak	2	Log	12					
Yellow Birch	1	Pole	7					
Hemlock	55	Log	14	113				
Red Maple	4	Pole	7					
Red Pine	2	Log/XLog	17					
Sugar Maple	4	Pole	7					
White Pine	3	Log/XLog	17					



Stand	Level 4 Cover Type	Size Density	Acres	Stand Age	BA Range	Managed Site	General Comments
-------	--------------------	--------------	-------	-----------	----------	--------------	------------------

**45**                      4130 - Aspen                      Poletimber Well                      9.5                      42                      Unspecified                      N/A                      Acquired April 23, 1999 from Champion.

Canopy Species	% Cover	Size Class	DBH	Age	Sub-Canopy Species	Density	Avg. Height	Size
Red Maple	6	Sapling/Pole	3		Balsam Fir	Medium	Variable	Sapling
Quaking Aspen	80	Pole/Sapling	5	42	Maple (spp.)	Medium	Variable	Sapling
White Spruce	2	Pole	7					
Hemlock	2	Pole	6					
Red Pine	2	Sapling/Pole	3					
Balsam Fir	3	Sapling	2					
Red Oak	3	Log	14					
Paper Birch	2	Sapling	2					

**46**                      4130 - Aspen                      Sawtimber Well                      185.3                      80                      141-170                      N/A                      2013 - Two aged aspen. Pockets or larger dia. aspen. Choppers choice in the late 70's. Some steep slopes. Dog ground.

Canopy Species	% Cover	Size Class	DBH	Age	Sub-Canopy Species	Density	Avg. Height	Size
Paper Birch	5	Pole/Sapling	5	40	White Spruce	Low	10 - 20 feet	Sapling
Hemlock	2	Log/Pole/XLog	16		Hemlock	Low	>20 feet	Pole
Sugar Maple	2	Pole/Log	8		Red Oak	Low	10 - 20 feet	Sapling
Quaking Aspen	83	Log/Pole	12	80	White Pine	Low	>20 feet	Sapling
White Pine	1	Log/XLog/Pole	16		Balsam Fir	Low	10 - 20 feet	Sapling
Red Oak	3	Log/XLog/Pole	14					
Red Maple	3	Pole	5					
Red Pine	1	Log/XLog	16					

**47**                      4130 - Aspen                      Sawtimber Well                      57.4                      80                      141-170                      N/A                      2013 - Two aged aspen. Pockets or larger dia. aspen. Choppers choice in the late 70's. Some steep slopes. Dog ground.

Canopy Species	% Cover	Size Class	DBH	Age	Sub-Canopy Species	Density	Avg. Height	Size
Paper Birch	5	Pole/Sapling	5	45	Red Oak	Low	10 - 20 feet	Sapling
Sugar Maple	2	Pole/Log	8		White Pine	Low	>20 feet	Sapling
Quaking Aspen	83	Log/Pole	14	80	Balsam Fir	Low	10 - 20 feet	Sapling
Red Maple	3	Pole	5		White Spruce	Low	10 - 20 feet	Sapling
White Pine	1	Log/XLog/Pole	16		Hemlock	Low	>20 feet	Pole
Red Pine	1	Log/XLog	16					
Red Oak	3	Log/XLog/Pole	14					
Hemlock	2	Log/Pole/XLog	16					





Stand	Level 4 Cover Type	Size Density	Acres	Stand Age	BA Range	Managed Site	General Comments
-------	--------------------	--------------	-------	-----------	----------	--------------	------------------

**48** 4130 - Aspen Poletimber Well 183.4 41 111-140 N/A Acquired April 23, 1999 from Champion.

Canopy Species	% Cover	Size Class	DBH	Age	Sub-Canopy Species	Density	Avg. Height	Size
White Pine	2	Log	14		Paper Birch	Medium	>20 feet	Sapling
Red Pine	2	Log	16		Maple (spp.)	Medium	>20 feet	Sapling
Hemlock	2	Log	12					
Red Maple	3	Pole/Sapling	5					
Paper Birch	10	Pole/Sapling	5					
Sugar Maple	3	Pole/Log/Sap	9					
Red Oak	2	Log	12					
Quaking Aspen	76	Pole/Log/Sap	8	41				

**50** 4199 - Other Mixed Upland Deciduous Poletimber Well 34.7 80 81-110 N/A Acquired April 23, 1999 from Champion. some steep slopes were missed last time it was cut1982.

Canopy Species	% Cover	Size Class	DBH	Age	Sub-Canopy Species	Density	Avg. Height	Size
Paper Birch	10	Pole	8		Maple (spp.)	Full	Variable	Sapling
Red Oak	5	Log	11		Paper Birch	Low	10 - 20 feet	Sapling
Red Pine	3	Log/Pole/XLog	15		Aspen (spp.)	Full	Variable	Sapling
Hemlock	12	Log	12		Hemlock	Medium	Variable	Pole
Yellow Birch	3	Pole	8					
Quaking Aspen	15	Pole/Sapling	6	41				
Sugar Maple	30	Pole	8	80				
Balsam Fir	3	Pole	7					
Red Maple	19	Pole	9					

**51** 4130 - Aspen Poletimber Well 13.3 41 Unspecified N/A Acquired April 23, 1999 from Champion.

Canopy Species	% Cover	Size Class	DBH	Age
Paper Birch	2	Sapling	3	
Quaking Aspen	61	Pole/Sapling	5	41
White Pine	3	Pole	9	
Red Pine	2	Pole	8	
Balsam Fir	3	Sapling	4	
White Spruce	2	Sapling	3	
Red Oak	2	Sapling/Pole	2	
Black Cherry	2	Sapling/Pole	3	
Red Maple	19	Pole/Sapling	5	
Hemlock	4	Pole	7	



Stand	Level 4 Cover Type	Size Density	Acres	Stand Age	BA Range	Managed Site	General Comments
52	42110 - Planted Red Pine	Poletimber Well	47.2	40	111-140	N/A	2013-Acquired April 23, 1999 from Champion. some planted red pine.

Canopy Species	% Cover	Size Class	DBH	Age	Sub-Canopy Species	Density	Avg. Height	Size
White Pine	2	Log	14		Balsam Fir	Medium	10 - 20 feet	Sapling
Hemlock	3	Log/Pole	12					
Red Maple	2	Pole/Sapling	5					
Paper Birch	5	Pole/Sapling	5	40				
Red Oak	2	Log	12					
Quaking Aspen	8	Pole/Sapling	6	40				
Red Pine	78	Pole/Log	9	40				

53	4130 - Aspen	Sawtimber Well	186.3	80	141-170	N/A	2013 - Two aged aspen. Pockets or larger dia. aspen. Choppers choice in the late 70's. Some steep slopes. Dog ground.
----	--------------	----------------	-------	----	---------	-----	---

Canopy Species	% Cover	Size Class	DBH	Age	Sub-Canopy Species	Density	Avg. Height	Size
Hemlock	2	Log/Pole/XLog	16		White Pine	Low	>20 feet	Sapling
Sugar Maple	2	Pole/Log	8		Balsam Fir	Low	10 - 20 feet	Sapling
Red Pine	1	Log/XLog	16		Red Oak	Low	10 - 20 feet	Sapling
Red Maple	3	Pole	5		White Spruce	Low	10 - 20 feet	Sapling
Red Oak	3	Log/XLog/Pole	14		Hemlock	Low	>20 feet	Pole
Paper Birch	5	Pole/Sapling	5	45				
Quaking Aspen	83	Log/Pole	14	80				
White Pine	1	Log/XLog/Pole	16					

54	4140 - Other Upland Deciduous	Poletimber Well	4.4	51		N/A	Acquired April 23, 1999 from Champion.
----	-------------------------------	-----------------	-----	----	--	-----	--

Canopy Species	% Cover	Size Class	DBH	Age
Hemlock	5	Pole	7	
Yellow Birch	3	Sapling/Pole	4	
Red Maple	10	Pole/Sapling	5	
Paper Birch	75	Pole	7	51
Quaking Aspen	5	Pole	7	
Black Cherry	2	Sapling	3	

55	4312 - Hemlock, Mixed Deciduous	Poletimber Well	50.8	93	141-170	N/A	Acquired April 23, 1999 from Champion. Extreme slopes, Possibly mark the valleys in 2025. Was last cut in the 1980's.
----	---------------------------------	-----------------	------	----	---------	-----	---

Canopy Species	% Cover	Size Class	DBH	Age	Sub-Canopy Species	Density	Avg. Height	Size
Paper Birch	5	Sapling/Pole	4		Ironwood	Full	10 - 20 feet	Sapling
White Spruce	5	Pole	6		Maple (spp.)	Full	Variable	Sapling
Sugar Maple	15	Pole	7		Yellow Birch	High	>20 feet	Sapling
Red Maple	15	Pole	7		Balsam Fir	Medium	10 - 20 feet	Sapling
Yellow Birch	5	Pole	6		Aspen (spp.)	High	>20 feet	Sapling
Red Oak	5	Log	12		White Spruce	Medium	10 - 20 feet	Sapling
Hemlock	50	Log	14	93	Hemlock	Full	Variable	Pole
					Paper Birch	High	>20 feet	Sapling





Stand	Level 4 Cover Type	Size Density	Acres	Stand Age	BA Range	Managed Site	General Comments
-------	--------------------	--------------	-------	-----------	----------	--------------	------------------

**56** 42350 - Upland Hemlock Sawtimber Well 56.4 103 111-140 N/A Acquired April 23, 1999 from Champion.

Canopy Species	% Cover	Size Class	DBH	Age	Sub-Canopy Species	Density	Avg. Height	Size
Paper Birch	5	Sapling/Pole	4		Hemlock	Full	Variable	Pole
Quaking Aspen	10	Pole/Sapling	6		Maple (spp.)	Full	>20 feet	Pole
White Spruce	2	Pole	6		Paper Birch	Medium	10 - 20 feet	Sapling
Sugar Maple	7	Pole/Sapling	5		White Spruce	Low	10 - 20 feet	Sapling
Hemlock	60	Log/Pole	11	103				
Red Maple	8	Pole/Sapling	5					
Yellow Birch	4	Pole/Sapling	5					
Red Pine	2	XLog/Log	18					
White Pine	2	XLog/Log	18					

**57** 4199 - Other Mixed Upland Deciduous Sawtimber Medium 20.5 76 51-80 N/A 2021: Bohmier Bluffs, unit 1, selection cut in 2015, Bottom of gullies were marked out to open canopy roe regeneration.

Canopy Species	% Cover	Size Class	DBH	Age	Sub-Canopy Species	Density	Avg. Height	Size
Yellow Birch	5	Pole/Log	9		Maple (spp.)	Full	Variable	Sapling
Red Oak	51	Log	14	76	White Spruce	Full	Variable	Sapling
Paper Birch	2	Pole/Log	8		Hemlock	Full	Variable	Sapling
Hemlock	10	Log/Pole	12	76	Balsam Fir	Full	Variable	Sapling
Sugar Maple	15	Pole/Log	9		Red Oak	Medium	5 - 10 feet	Sapling
Red Maple	15	Log/XLog/Pole	13					
Quaking Aspen	2	Pole/Sapling	6					

**58** 4193 - Birch, Aspen Poletimber Well 33.5 41 111-140 N/A Acquired April 23, 1999 from Champion. Scattered pockets of hdwd on steep slopes.

Canopy Species	% Cover	Size Class	DBH	Age	Sub-Canopy Species	Density	Avg. Height	Size
Paper Birch	32	Pole/Sapling	5	41	Hemlock	Medium	10 - 20 feet	Sapling
Sugar Maple	10	Pole	5					
Red Pine	3	Pole	7					
Red Maple	10	Pole	6					
Hemlock	5	Log/Pole	11					
White Pine	2	Log	14					
Yellow Birch	3	Sapling	3					
Red Oak	3	Log/Pole	10					
Quaking Aspen	30	Pole/Sapling	7	41				
Balsam Fir	2	Sapling/Pole	3					



Stand	Level 4 Cover Type	Size Density	Acres	Stand Age	BA Range	Managed Site	General Comments
-------	--------------------	--------------	-------	-----------	----------	--------------	------------------

<b>59</b>	4137 - Aspen, Birch	Poletimber Well	10.0	41		N/A	Acquired April 23, 1999 from Champion. Scattered pockets of hwd on steep slopes
-----------	---------------------	-----------------	------	----	--	-----	---

Canopy Species	% Cover	Size Class	DBH	Age	Sub-Canopy Species	Density	Avg. Height	Size
Yellow Birch	3	Sapling	3		Hemlock	Low	10 - 20 feet	Sapling
Red Oak	3	Log/Pole	10		Balsam Fir	Low	5 - 10 feet	Sapling
Quaking Aspen	40	Pole/Sapling	6	41	White Spruce	Low	5 - 10 feet	Sapling
Hemlock	5	Log	12					
Paper Birch	29	Pole/Sapling	5	41				
Red Maple	10	Pole	6					
Sugar Maple	10	Pole	5					

<b>60</b>	4139 - Aspen, Mixed Deciduous	Poletimber Well	42.2	41	Unspecified	N/A	Acquired April 23, 1999 from Champion.
-----------	-------------------------------	-----------------	------	----	-------------	-----	--

Canopy Species	% Cover	Size Class	DBH	Age
Balsam Fir	2	Sapling	2	
White Spruce	3	Pole	5	
Red Maple	10	Sapling/Pole	4	
Red Oak	3	Log	14	
Quaking Aspen	55	Pole/Sapling	6	41
Paper Birch	17	Pole/Sapling	5	
Hemlock	10	Log	11	

<b>61</b>	4191 - Mixed Upland Deciduous with Conifer	Poletimber Well	7.7	93	111-140	N/A	Limited factor cut with adj cmpt 7 in 2023. access is from the north. small acreage.
-----------	--	-----------------	-----	----	---------	-----	--

Canopy Species	% Cover	Size Class	DBH	Age	Sub-Canopy Species	Density	Avg. Height	Size
Quaking Aspen	37	Log	14	93	Paper Birch	Medium	>20 feet	Pole
Red Oak	3	Log	12		Balsam Fir	Full	>20 feet	Pole
Hemlock	20	Log	15		Black Cherry	Low	Variable	Sapling
Sugar Maple	10	Pole/Log	8		Sugar Maple	High	Variable	Sapling
Paper Birch	15	Pole	7		Hemlock	Full	>20 feet	Pole
Yellow Birch	5	Pole	7					
Red Maple	10	Pole/Log	8					

<b>62</b>	3302 - Low Density Conifer Trees	Nonstocked	4.5			No	
-----------	----------------------------------	------------	-----	--	--	----	--

Sub-Canopy Species	Density	Avg. Height	Size
Tamarack	Medium		Sapling
Black Spruce	Medium		Sapling

<b>63</b>	122 - Road/Parking Lot	Nonstocked	3.0			No	
-----------	------------------------	------------	-----	--	--	----	--





Stand	Level 4 Cover Type	Size Density	Acres	Stand Age	BA Range	Managed Site	General Comments
-------	--------------------	--------------	-------	-----------	----------	--------------	------------------

**64** 42111 - Planted Red Pine, Mixed Deciduous Poletimber Well 2.8 41 141-170 N/A

Canopy Species	% Cover	Size Class	DBH	Age
Red Pine	70	Pole/Log	9	41
Paper Birch	10	Pole	5	
Red Maple	10	Pole	5	
Quaking Aspen	10	Pole	6	

**65** 4136 - Aspen, Mixed Conifer Poletimber Medium 2.5 50 111-140 N/A Data from stand 49. Steep slopes excluded from stand 39.

Canopy Species	% Cover	Size Class	DBH	Age
Paper Birch	20	Sapling/Pole	4	
Red Oak	5	Log	12	
Red Pine	5	Log	16	
White Spruce	3	Pole	7	
Quaking Aspen	42	Pole/Log/Sap	9	50
White Pine	10	Log	16	90
Hemlock	5	Log	16	
Red Maple	10	Pole	5	

**66** 4136 - Aspen, Mixed Conifer Poletimber Well 23.8 41 111-140 N/A

Canopy Species	% Cover	Size Class	DBH	Age
Red Maple	7	Pole/Sapling	5	
Sugar Maple	5	Pole/Sapling	5	
Hemlock	20	Log/Pole	12	
Paper Birch	15	Pole/Sapling	5	
White Pine	3	Log/Pole/XLog	15	
Balsam Fir	3	Pole/Sapling	5	
Quaking Aspen	45	Pole	6	41
Red Pine	2	Log/Pole	12	



Stand	Level 4 Cover Type	Size Density	Acres	Stand Age	BA Range	Managed Site	General Comments
-------	--------------------	--------------	-------	-----------	----------	--------------	------------------

**67** 4191 - Mixed Upland Deciduous with Conifer Poletimber Medium 28.5 40 51-80 N/A

Canopy Species	% Cover	Size Class	DBH	Age
Northern White Cedar	2	Pole/Sapling	5	
Quaking Aspen	10	Pole	5	40
White Spruce	3	Pole/Sapling	5	
Balsam Fir	3	Pole/Sapling	5	
Hemlock	5	Log/Pole	12	
Red Oak	7	Log/Pole	12	
Red Maple	35	Sapling/Pole	4	40
Red Pine	15	Pole/Log	8	
White Pine	2	Log	14	
Paper Birch	18	Pole	6	

**69** 4130 - Aspen Sawtimber Well 18.0 90 Unspecified N/A

Two aged aspen. Pockets or larger dia. aspen. Choppers choice in the late 70's. Some steep slopes. Dog Ground.

Canopy Species	% Cover	Size Class	DBH	Age
Hemlock	4	Log	16	
Red Oak	3	Log	12	
Paper Birch	15	Pole/Sapling	5	50
Quaking Aspen	62	Log/Pole	11	90
White Spruce	1	Pole	7	
White Pine	5	Log	16	
Red Pine	2	Log	16	
Red Maple	8	Pole	5	

**70** 4130 - Aspen Sawtimber Well 44.0 90 N/A

Two aged aspen. Pockets or larger dia. aspen. Choppers choice in the late 70's. Some steep slopes. Dog Ground.

Canopy Species	% Cover	Size Class	DBH	Age
Quaking Aspen	62	Log/Pole	11	90
White Spruce	1	Pole	7	
White Pine	5	Log	16	
Red Pine	2	Log	16	
Hemlock	4	Log	16	
Red Maple	8	Pole	5	
Red Oak	3	Log	12	
Paper Birch	15	Pole/Sapling	5	50

**71** 4130 - Aspen Sawtimber Well 4.2 80 Unspecified N/A

Canopy Species	% Cover	Size Class	DBH	Age
Hemlock	15	Pole	7	
Quaking Aspen	80	Log/Pole/XLog	12	80
Red Maple	5	Pole	7	

Sub-Canopy Species	Density	Avg. Height	Size
Hemlock	Medium	Variable	Sapling





Stand	Level 4 Cover Type	Size Density	Acres	Stand Age	BA Range	Managed Site	General Comments
-------	--------------------	--------------	-------	-----------	----------	--------------	------------------

<b>72</b>	4119 - Mixed Northern Hardwoods	Sawtimber Well	13.2	89	111-140	N/A	
-----------	---------------------------------	----------------	------	----	---------	-----	--

Canopy Species	% Cover	Size Class	DBH	Age
Hemlock	10	Log/Pole	10	
Yellow Birch	5	Pole/Log	8	
Paper Birch	5	Pole	7	
Red Oak	2	Log/Pole	13	
Red Maple	30	Log/Pole	12	
Sugar Maple	48	Log/Pole	11	89

<b>75</b>	320 - Upland Shrub	Nonstocked	1.3	0	Unspecified	No	Frost pocket that may flood during spring snow melt.
-----------	--------------------	------------	-----	---	-------------	----	--

<b>76</b>	320 - Upland Shrub	Nonstocked	0.5	0	Unspecified	No	Frost pocket that may flood during spring snow melt.
-----------	--------------------	------------	-----	---	-------------	----	--