



# Compartment Review Presentation

## Baraga Forest Management Unit

Compartment 11023

Entry Year 2025

Acreage: 255

County Baraga

Management Area: Michigamme Highlands

---

**Stand Examiner:** Fred Hansen

### Legal Description:

Baraga County, Covington Township.  
T48N R33W Sec 26, 27, and 34.

### Identified Planning Goals:

Covington / Ned Lake (4.10)

To maintain a healthy; sustainable forest with special consideration to wildlife habitat, fisheries habitat, and recreational needs while ensuring water protection for King Lake and Little King Lake.

### Soil and topography:

The compartment is level to rolling. Soils are Champion Michigamme cobbly silt loam, Witbeck-Tacoosh complex, Dawson and Greenwood peats, Carbondale and Tacoosh mucks, Michigamme-Rock outcrop and Champion cobbly silt loam.

### Ownership Patterns, Development, and Land Use in and Around the Compartment:

The surrounding lands are owned by both private individuals and industry. The private individual lands are used primarily for hunting and recreation. The industry lands are managed for timber. The state land in this compartment is fragmented. The islands in King Lake are state owned.

### Unique Natural Features:

Eagles nest on the islands in King Lake and shoreline.

### Archeological, Historical, and Cultural Features:

None listed.

### Special Management Designations or Considerations:

None listed.

### Watershed and Fisheries Considerations:

None listed.

### Wildlife Habitat Considerations:

Compartment 23 is found in the Covington/Ned Lake Management Area is mostly on a Ground Moraines in Southern Baraga County. The dominant Natural Communities are mesic northern forests and poor conifer swamps. Major forest cover types include Northern Hardwood, Mixed Lowland Conifer, and Lowland Brush. Wildlife management issues in the management area are mast (hard and soft); habitat fragmentation; coarse woody debris; large living and dead standing trees (for cavities); mesic conifer; mature forest; within stand diversity; and early successional forest (hardwood browse adjacent to closed canopy lowland conifer swamps). This management area is the heart of WUP moose country due the spatial arrangement of lowlands and uplands and the provision of summer and winter thermal cover near aquatic feeding sites.

The following have been identified, as featured species for the Covington/Ned Lake Management Area: American Marten, Black Bear, Gray Jay, Moose, and Northern Goshawk.

### Mineral Resource and Development Concerns and/or Restrictions

Surface sediments consist of coarse-textured glacial till, some areas thin, and to the south an end moraine of coarse-textured till. There is insufficient data to determine the glacial drift thickness. The Precambrian Michigamme Formation subcrops below the glacial drift. There is not a current economic use for the Michigamme. The nearest gravel pits are located in Sections 23 & 24 and potential appears to be good. The closest iron mines are located six miles to the north and are abandoned. None of the State land in this area has been leased for metallic exploration. There is no economic oil and gas production in the UP.

**Vehicle Access:**

The King Lake county road passes through the eastern portion of the compartment and ends at the King Lake State Forest Campground. The remainder of the access is from logging roads.

**Survey Needs:**

No survey work needed.

**Recreational Facilities and Opportunities:**

King Lake State Forest Campground is in this compartment.

**Fire Protection:**

This is not a fire prone area.

**Additional Compartment Information:**

There are no proposed SCA's for this compartment.

**The following reports from the Inventory are attached:**

- Total Acres by Cover Type and Age Class**
- Cover Type by Harvest Method**
- Proposed Treatments – No Limiting Factors**
- Proposed Treatments – With Limiting Factors**
- Stand Details (Forested and Nonforested)**
- Dedicated and Proposed Special Conservation Areas**
- Site Condition Details**

**The following information is displayed, where pertinent, on the attached compartment maps:**

- Base feature information, stand boundaries, cover types, and numbers**
- Proposed treatments**
- Site condition boundaries**
- Details on the road access system**

# Cover Type & Treatments Map

Compartment: 23  
 T48N, R33W, Sec: 26, 27, 34  
 County: Baraga  
 Unit: Baraga  
 Mgmt Area: Michigamme  
 Highlands  
 YOE: 2025  
 Acres: 254.7 GIS Calculated  
 Examiner: Fred Hansen  
 Map Revised: 4/12/2023  
 Map Phase: Web Post

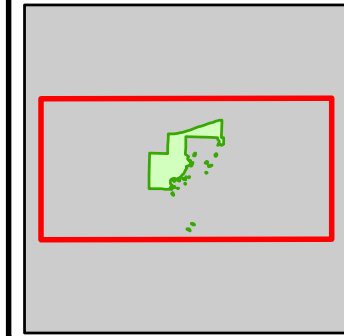

- Miris Corners
- + Remonumented Section Corners
- Survey Grade Corners
- Counties
- DNR - Forest Access Route
- Federal / State / County - Paved Road
- County - Gravel Road
- Private - Dirt / Gravel Road
- Abandoned Railroads
- Boating Access Site
- Campground
- Intermittent Stream
- Island in Lake or River
- Lake/Pond
- Perennial River
- Lakes and Rivers
- Pipeline
- Compartment Boundary
- 411 - Northern Hardwood
- 419 - Mixed Upland Deciduous
- 422 - Natural Pines
- 429 - Mixed Upland Conifers
- 430 - Upland Mixed Forest
- 612 - Lowland Coniferous Forest
- 613 - Lowland Mixed Forest
- 622 - Lowland Shrub
- 720 - Exposed Rock

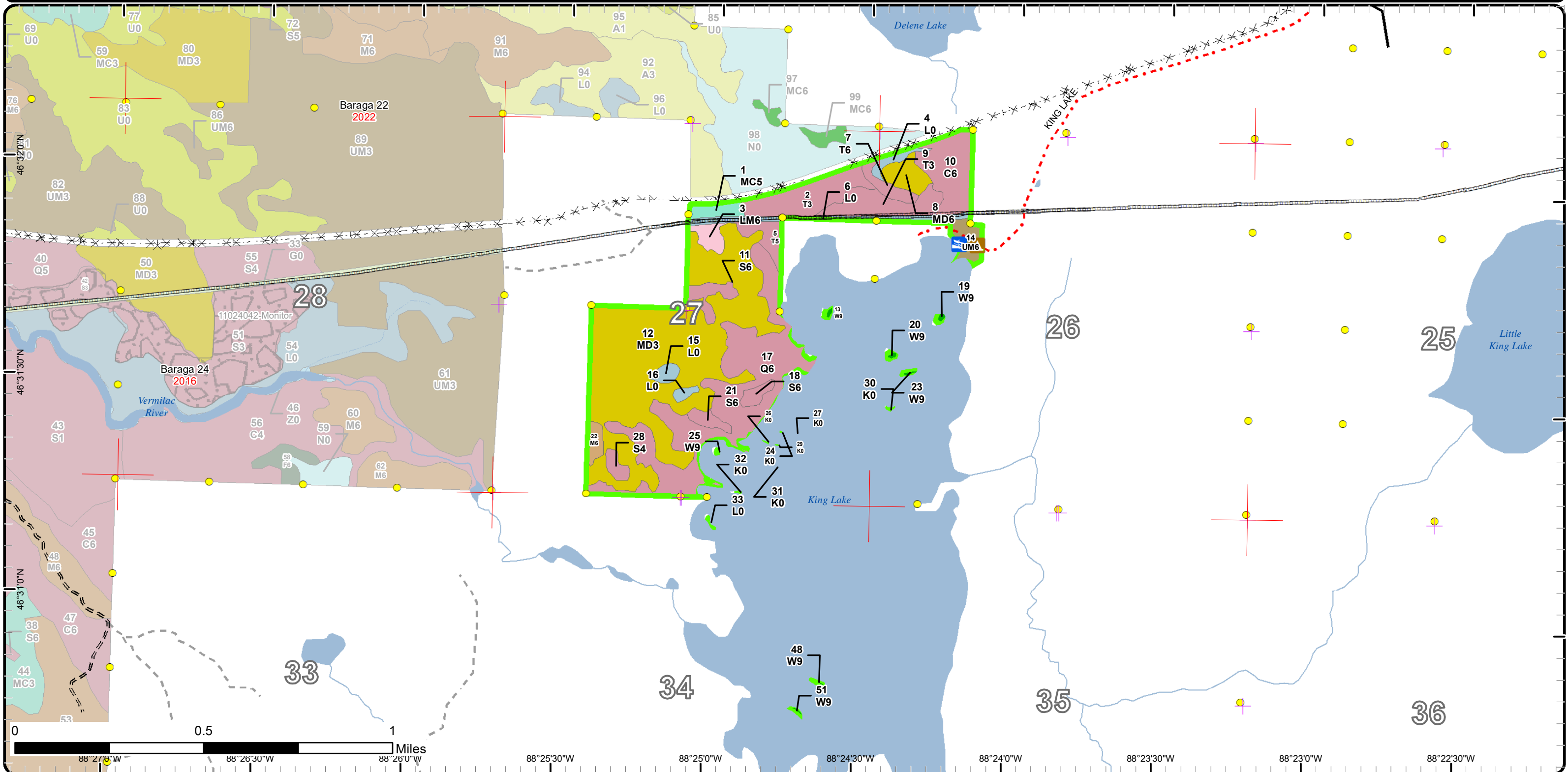



# Stand Boundary Map

Compartment: 23  
 T48N, R33W, Sec: 26, 27, 34  
 County: Baraga  
 Unit: Baraga  
 Mgmt Area: Michigamme  
 Highlands  
 YOE: 2025  
 Acres: 254.7 GIS Calculated  
 Examiner: Fred Hansen  
 Map Revised: 4/12/2023  
 Map Phase: Web Post

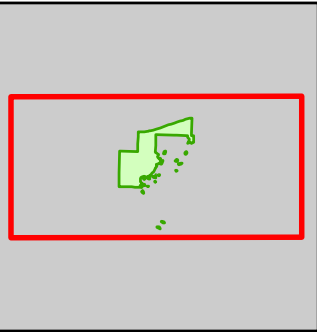

- Miris Corners
- + Remonumented Section Corners
- Survey Grade Corners
- Counties
- DNR - Forest Access Route
- Federal / State / County - Paved Road
- County - Gravel Road
- Private - Dirt / Gravel Road
- ✕ Abandoned Railroads
- ⚓ Boating Access Site
- ▲ Campground
- Intermittent Stream
- Island in Lake or River
- Lake/Pond
- Perennial River
- Lakes and Rivers
- Pipeline
- Compartment Boundary
- Stand Boundaries
- 411 - Northern Hardwood
- 419 - Mixed Upland Deciduous
- 422 - Natural Pines
- 429 - Mixed Upland Conifers
- 430 - Upland Mixed Forest
- 612 - Lowland Coniferous Forest
- 613 - Lowland Mixed Forest
- 622 - Lowland Shrub
- 720 - Exposed Rock

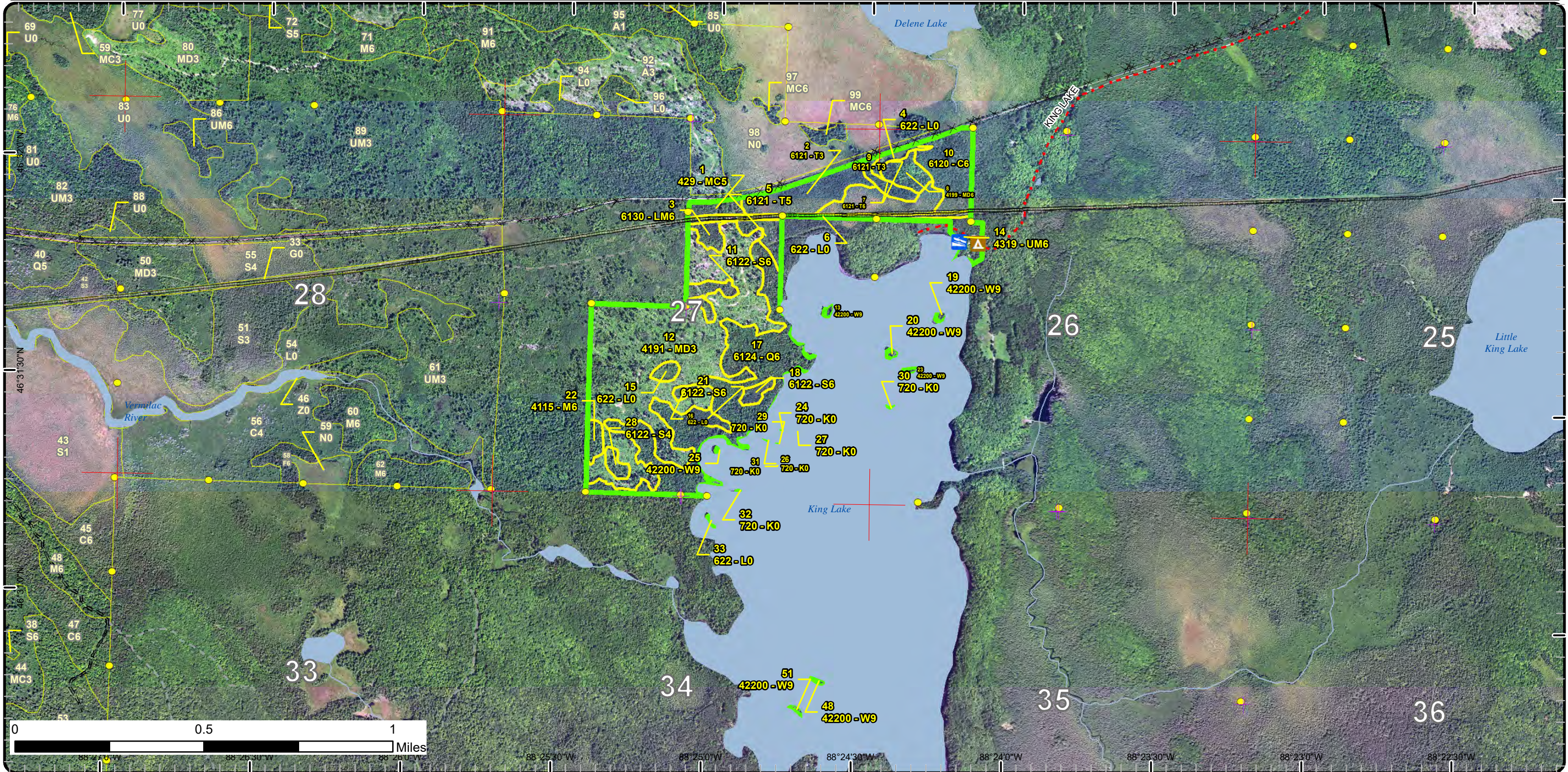



# Special Conservation Areas

Compartment: 23  
 T48N, R33W, Sec: 26, 27, 34  
 County: Baraga  
 Unit: Baraga  
 Mgmt Area: Michigamme Highlands  
 YOE: 2025  
 Acres: 254.7 GIS Calculated  
 Examiner: Fred Hansen  
 Map Revised: 4/12/2023  
 Map Phase: Web Post

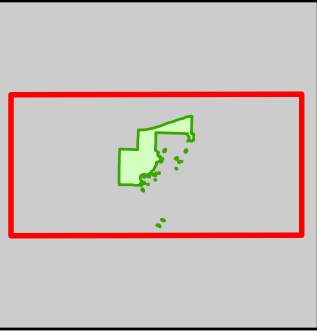

- Miris Corners
  - + Remonumented Section Corners
  - Survey Grade Corners
  - Counties
  - DNR - Forest Access Route
  - Federal / State / County - Paved Road
  - County - Gravel Road
  - Private - Dirt / Gravel Road
  - Abandoned Railroads
  - Boating Access Site
  - Campground
  - Intermittent Stream
  - Island in Lake or River
  - Lake/Pond
  - Perennial River
  - Lakes and Rivers
  - Pipeline
  - Compartment Boundary
  - Unavailable
  - Stand Boundaries
  - SCA
  - Boat Access Site
- 2G: Too wet (sensitive soils, does not include access issues)  
 2H: Blocked by physical obstacle (e.g. upland stand in a lowland area)  
 3D: Recreational / Scenic values  
 3E: Easement / lease, non-military (e.g.- Consumers Power red pine, etc)  
 3J: Water quality / BMPs (stream, river, or lake)  
 5D: Unproductive Forest Land

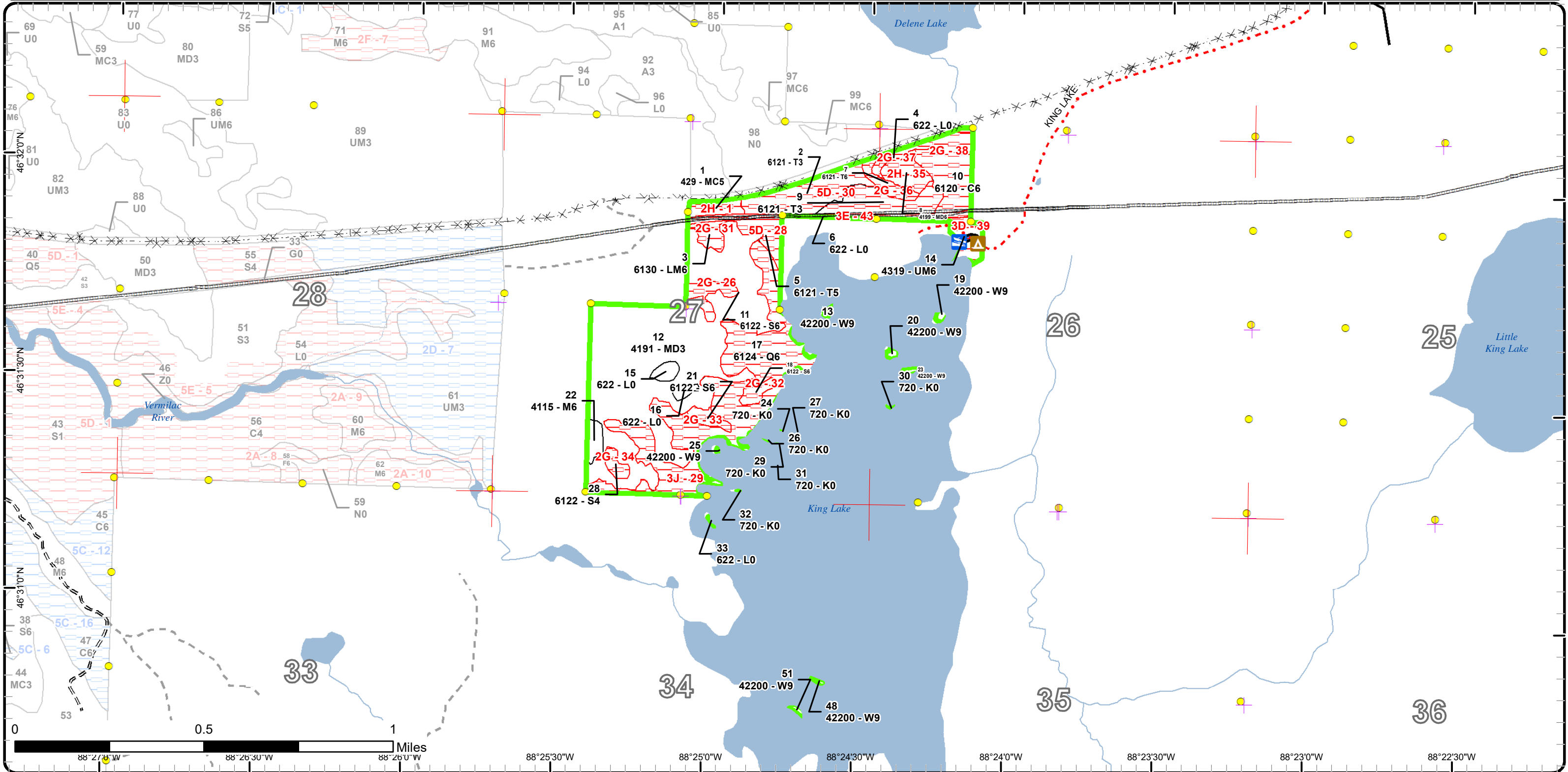

Report 1 – Total Acres by Cover Type and Age Class



Age Class

	Non-Forest	0-9	10-19	20-29	30-39	40-49	50-59	60-69	70-79	80-89	90-99	100-109	110-119	120-129	130-139	140-149	150+	Uneven-Aged	Total
Cedar	0	0	0	0	0	0	0	0	0	0	0	0	15	0	0	0	0	0	15
Exposed Rock	1	0	0	0	0	0	0	0	0	0	0	0	0	0	0	0	0	0	0
Lowland Conifers	0	0	0	0	0	0	0	0	0	0	59	0	0	0	0	0	0	0	59
Lowland Mixed Forest	0	0	0	0	0	0	0	0	3	0	0	0	0	0	0	0	0	0	3
Lowland Shrub	11	0	0	0	0	0	0	0	0	0	0	0	0	0	0	0	0	0	11
Lowland Spruce/Fir	0	0	0	0	0	0	0	4	2	0	0	5	0	0	0	0	0	0	10
Mixed Upland Deciduous	0	0	100	0	0	0	0	0	0	0	0	0	0	0	0	0	0	5	105
Northern Hardwood	0	0	0	0	0	0	0	0	0	0	0	0	0	0	0	0	0	3	3
Tamarack	0	0	0	0	0	0	0	0	0	5	0	15	15	0	0	0	0	0	34
Upland Conifers	0	0	0	0	0	0	0	4	0	0	0	0	0	0	0	0	0	0	4
Upland Mixed Forest	0	0	0	0	0	0	0	0	0	6	0	0	0	0	0	0	0	0	6
White Pine	0	0	0	0	0	0	0	0	0	0	3	0	0	0	0	0	0	0	3
<b>Total</b>	<b>12</b>	<b>0</b>	<b>100</b>	<b>0</b>	<b>0</b>	<b>0</b>	<b>0</b>	<b>4</b>	<b>7</b>	<b>13</b>	<b>62</b>	<b>20</b>	<b>30</b>	<b>0</b>	<b>0</b>	<b>0</b>	<b>0</b>	<b>8</b>	<b>253</b>



## Report 2 – Treatment Summary

**Baraga Mgt. Unit**  
**Year of Entry: 2025**

**Compartment 23**  
**Total Compartment Acres: 255**

---

### Acres of Harvest

Commercial Harvest -  
Harvests with Site Condition - 0  
Next Step Harvest - 0  
Habitat Cut - 0

---

S  
t  
a  
n  
d

Mgt. Unit

### Report 3 -- Treatments

Compartment:

Year of Entry:



Treatment  
Name

Acres

Stand  
CoverType

Size  
Density

Stand  
Age

BA  
Range

Treatment  
Type

Treatment  
Method

Cover Type  
Objective

Age  
Structure

Habitat  
Cut

Total Treatment 0  
Acreage Proposed:



## Report 4 – Site Conditions

Baraga Mgt. Unit  
Fred Hansen : Examiner

Compartment: 23  
Year of Entry: 2025

### Availability for Management

Total Acres	Acres Available	Acres Avail With Condition		Acres Not Available	Dominant Site Conditions						
					2G	2H	3D	3E	3J	5D	
15	0	0	15	Cedar	15						0
1	1	0	0	Exposed Rock							
59	0	0	59	Lowland Conifers	0				59		0
3	0	0	3	Lowland Mixed Forest	3			0			
11	3	0	8	Lowland Shrub	2	0		6			0
11	0	0	11	Lowland Spruce/Fir	11				0		
105	100	0	5	Mixed Upland Deciduous	0	5			0		
3	3	0	0	Northern Hardwood							
34	0	0	34	Tamarack	4	0					31
4	0	0	4	Upland Conifers		4					
6	0	0	6	Upland Mixed Forest			6				
3	3	0	0	White Pine							
255	110		144	Total Forested Acres	35	9	6	6	59		31
	43%		56%	Relative Percent							

*\*Due to limitations in the current Site Conditions Analysis tool, all nonforested acres are considered available. Future development will enable analysis of nonforested types.*

Site No.	Dominant Site Cond Availability	Dominant Site Condition	Acres	Other Site Condition	Other Site Condition	Other Site Condition	Other Site Condition
1	Unavailable	2H: Blocked by physical obstacle (e.g. upland stand in a lowland area)	4	Unspecified	Unspecified	Unspecified	Unspecified
<b>Comments:</b>							
20	Unavailable	2G: Too wet (sensitive soils, does not include access issues)	21	Unspecified	Unspecified	Unspecified	Unspecified
<b>Comments:</b>							

**Report 4 – Site Conditions**

**Baraga Mgt. Unit**  
**Fred Hansen : Examiner**

**Compartment: 23**  
**Year of Entry: 2025**

22	Unavailable	2G: Too wet (sensitive soils, does not include access issues)	14	Unspecified	Unspecified	Unspecified	Unspecified
<b>Comments:</b>							
26	Unavailable	2G: Too wet (sensitive soils, does not include access issues)	4	Unspecified	Unspecified	Unspecified	Unspecified
<b>Comments:</b>							
28	Unavailable	5D: Unproductive Forest Land	5	2G: Too wet (sensitive soils, does not include access issues)	Unspecified	Unspecified	Unspecified
<b>Comments:</b>							
29	Unavailable	3J: Water quality / BMPs (stream, river, or lake)	59	3B: Threatened, endangered, and special concern species	2G: Too wet (sensitive soils, does not include access issues)	Unspecified	Unspecified
<b>Comments:</b>							
30	Unavailable	5D: Unproductive Forest Land	26	2G: Too wet (sensitive soils, does not include access issues)	Unspecified	Unspecified	Unspecified
<b>Comments:</b>							



**Report 4 – Site Conditions**

Baraga Mgt. Unit  
Fred Hansen : Examiner

Compartment: 23  
Year of Entry: 2025

31	Unavailable	2G: Too wet (sensitive soils, does not include access issues)	3	Unspecified	Unspecified	Unspecified	Unspecified
<b>Comments:</b>							
32	Unavailable	2G: Too wet (sensitive soils, does not include access issues)	2	3J: Water quality / BMPs (stream, river, or lake)	Unspecified	Unspecified	Unspecified
<b>Comments:</b>							
33	Unavailable	2G: Too wet (sensitive soils, does not include access issues)	2	Unspecified	Unspecified	Unspecified	Unspecified
<b>Comments:</b>							
34	Unavailable	2G: Too wet (sensitive soils, does not include access issues)	2	Unspecified	Unspecified	Unspecified	Unspecified
<b>Comments:</b>							
35	Unavailable	2H: Blocked by physical obstacle (e.g. upland stand in a lowland area)	5	Unspecified	Unspecified	Unspecified	Unspecified
<b>Comments:</b>							

**Report 4 – Site Conditions**

**Baraga Mgt. Unit**  
**Fred Hansen : Examiner**

**Compartment: 23**  
**Year of Entry: 2025**

36	<b>Unavailable</b>	<b>2G: Too wet (sensitive soils, does not include access issues)</b>	4	Unspecified	Unspecified	Unspecified	Unspecified
<b>Comments:</b>							
37	<b>Unavailable</b>	<b>2G: Too wet (sensitive soils, does not include access issues)</b>	2	Unspecified	Unspecified	Unspecified	Unspecified
<b>Comments:</b>							
38	<b>Unavailable</b>	<b>2G: Too wet (sensitive soils, does not include access issues)</b>	15	Unspecified	Unspecified	Unspecified	Unspecified
<b>Comments:</b>							
39	<b>Unavailable</b>	<b>3D: Recreational / Scenic values</b>	6	Unspecified	Unspecified	Unspecified	Unspecified
<b>Comments:</b> King Lake SFCG							
43	<b>Unavailable</b>	<b>3E: Easement / lease, non-military (e.g.- Consumers Power red pine, etc)</b>	6	Unspecified	Unspecified	Unspecified	Unspecified
<b>Comments:</b> pipeline							



Mgt. Unit

Compartment: #Type!

Year of Entry:



## Report 5 – PROPOSED SPECIAL CONSERVATION AREA\* (SCA) DETAILS

\* This is a partial list of SCAs for this compartment. Not included are those areas identified under other Department initiatives (Natural Rivers, Deer Wintering Areas, etc.). Those will be identified in separate, future map and report products.

SCA Name	SCA Category	Detail Type	Recommendation	Acres
----------	--------------	-------------	----------------	-------

---

Comments

---



**Report 6 – EXISTING SPECIAL CONSERVATION AREA DETAILS**

\* This is a list of SCA's for this compartment along with a 1/4 mile buffer surrounding the compartment. Refer to the Special Conservation Area Map for locations of the below listed Conservation Areas.

ERA = Ecological Reference Area  
HCVA = High Conservation Value Area  
SCA = Special Conservation Area

Conservation Area	Type	Description
SCA	Cold Water Lake	A coldwater lake has temperature and dissolved oxygen conditions that allow naturally-reproduced or stocked trout populations and those of other coldwater fish species to persist from year to year. Suitable conditions for coldwater fishes may occur in Michigan lakes if they are relatively deep, have substantial groundwater inflows, or are located in colder (northern) areas of the state. Such lakes are established by Director's action and designated as trout resources by Fisheries Order 200.
SCA	Cold Water Stream	A coldwater stream has temperature and dissolved oxygen conditions that allow naturally-reproduced or stocked trout populations and those of other coldwater fish species (e.g., slimy sculpin) to persist from year to year. Coldwater streams in Michigan typically provide these conditions due to substantial contributions of groundwater to their stream flows. Such streams are established by Director's action and designated as trout resources by Fisheries Order 210.





Stand	Level 4 Cover Type	Size Density	Acres	Stand Age	BA Range	Managed Site	General Comments																																																	
1	429 - Mixed Upland Conifers	Poletimber Medium	3.5	61	51-80	N/A	2015: Stand was prescribed in 2005 rotation and was supposed to be cut with King Lake Fir, but was not included for some reason. Stand was also prescribed to be harvested in 2015 and was intended to be negotiated with King Fir Hdws to the north. Negotiations fell through and stand was not harvested, because the producer did not want to cross the railroad.																																																	
<table border="1"> <thead> <tr> <th>Canopy Species</th> <th>% Cover</th> <th>Size Class</th> <th>DBH</th> <th>Age</th> </tr> </thead> <tbody> <tr> <td>Red Maple</td> <td>20</td> <td>Pole</td> <td>8</td> <td></td> </tr> <tr> <td>Paper Birch</td> <td>10</td> <td>Pole</td> <td>8</td> <td></td> </tr> <tr> <td>Balsam Fir</td> <td>25</td> <td>Pole</td> <td>6</td> <td>61</td> </tr> <tr> <td>Black Spruce</td> <td>10</td> <td>Pole</td> <td>6</td> <td></td> </tr> <tr> <td>White Spruce</td> <td>20</td> <td>Pole</td> <td>8</td> <td></td> </tr> <tr> <td>White Pine</td> <td>15</td> <td>Log</td> <td>16</td> <td></td> </tr> </tbody> </table>		Canopy Species	% Cover	Size Class	DBH	Age	Red Maple	20	Pole	8		Paper Birch	10	Pole	8		Balsam Fir	25	Pole	6	61	Black Spruce	10	Pole	6		White Spruce	20	Pole	8		White Pine	15	Log	16		<table border="1"> <thead> <tr> <th>Sub-Canopy Species</th> <th>Density</th> <th>Avg. Height</th> <th>Size</th> </tr> </thead> <tbody> <tr> <td>Balsam Fir</td> <td>Full</td> <td>Variable</td> <td>Sapling</td> </tr> </tbody> </table>		Sub-Canopy Species	Density	Avg. Height	Size	Balsam Fir	Full	Variable	Sapling										
Canopy Species	% Cover	Size Class	DBH	Age																																																				
Red Maple	20	Pole	8																																																					
Paper Birch	10	Pole	8																																																					
Balsam Fir	25	Pole	6	61																																																				
Black Spruce	10	Pole	6																																																					
White Spruce	20	Pole	8																																																					
White Pine	15	Log	16																																																					
Sub-Canopy Species	Density	Avg. Height	Size																																																					
Balsam Fir	Full	Variable	Sapling																																																					
2	6121 - Tamarack	Sapling Well	14.9	107	Unspecified	N/A	2023: Did not Look at in 2023.																																																	
<table border="1"> <thead> <tr> <th>Canopy Species</th> <th>% Cover</th> <th>Size Class</th> <th>DBH</th> <th>Age</th> </tr> </thead> <tbody> <tr> <td>Black Spruce</td> <td>10</td> <td>Sapling</td> <td>4</td> <td></td> </tr> <tr> <td>Tamarack</td> <td>90</td> <td>Sapling/Pole</td> <td>4</td> <td>107</td> </tr> </tbody> </table>		Canopy Species	% Cover	Size Class	DBH	Age	Black Spruce	10	Sapling	4		Tamarack	90	Sapling/Pole	4	107																																								
Canopy Species	% Cover	Size Class	DBH	Age																																																				
Black Spruce	10	Sapling	4																																																					
Tamarack	90	Sapling/Pole	4	107																																																				
3	6130 - Fir, Aspen, Maple	Poletimber Well	3.1	71	Unspecified	N/A	2023: Did not Look at in 2023.																																																	
<table border="1"> <thead> <tr> <th>Canopy Species</th> <th>% Cover</th> <th>Size Class</th> <th>DBH</th> <th>Age</th> </tr> </thead> <tbody> <tr> <td>Paper Birch</td> <td>20</td> <td>Pole</td> <td>6</td> <td></td> </tr> <tr> <td>Red Maple</td> <td>20</td> <td>Pole</td> <td>6</td> <td></td> </tr> <tr> <td>Quaking Aspen</td> <td>10</td> <td>Pole</td> <td>8</td> <td></td> </tr> <tr> <td>White Spruce</td> <td>10</td> <td>Pole</td> <td>6</td> <td></td> </tr> <tr> <td>Balsam Fir</td> <td>40</td> <td>Pole</td> <td>6</td> <td>71</td> </tr> </tbody> </table>		Canopy Species	% Cover	Size Class	DBH	Age	Paper Birch	20	Pole	6		Red Maple	20	Pole	6		Quaking Aspen	10	Pole	8		White Spruce	10	Pole	6		Balsam Fir	40	Pole	6	71	<table border="1"> <thead> <tr> <th>Sub-Canopy Species</th> <th>Density</th> <th>Avg. Height</th> <th>Size</th> </tr> </thead> <tbody> <tr> <td>Willow spp.</td> <td>Low</td> <td>Variable</td> <td>Sapling</td> </tr> <tr> <td>Balsam Poplar</td> <td>Low</td> <td>Variable</td> <td>Sapling</td> </tr> <tr> <td>Paper Birch</td> <td>Medium</td> <td>Variable</td> <td>Sapling</td> </tr> <tr> <td>Red Maple</td> <td>Medium</td> <td>Variable</td> <td>Sapling</td> </tr> </tbody> </table>		Sub-Canopy Species	Density	Avg. Height	Size	Willow spp.	Low	Variable	Sapling	Balsam Poplar	Low	Variable	Sapling	Paper Birch	Medium	Variable	Sapling	Red Maple	Medium	Variable	Sapling			
Canopy Species	% Cover	Size Class	DBH	Age																																																				
Paper Birch	20	Pole	6																																																					
Red Maple	20	Pole	6																																																					
Quaking Aspen	10	Pole	8																																																					
White Spruce	10	Pole	6																																																					
Balsam Fir	40	Pole	6	71																																																				
Sub-Canopy Species	Density	Avg. Height	Size																																																					
Willow spp.	Low	Variable	Sapling																																																					
Balsam Poplar	Low	Variable	Sapling																																																					
Paper Birch	Medium	Variable	Sapling																																																					
Red Maple	Medium	Variable	Sapling																																																					
4	622 - Lowland Shrub	Nonstocked	2.2		Unspecified	No	2023: Did not Look at in 2023.																																																	
5	6121 - Tamarack	Poletimber Medium	4.7	87	Unspecified	N/A	2023: Did not Look at in 2023.																																																	
<table border="1"> <thead> <tr> <th>Canopy Species</th> <th>% Cover</th> <th>Size Class</th> <th>DBH</th> <th>Age</th> </tr> </thead> <tbody> <tr> <td>Black Spruce</td> <td>5</td> <td>Pole</td> <td>6</td> <td></td> </tr> <tr> <td>White Pine</td> <td>5</td> <td>Log</td> <td>16</td> <td></td> </tr> <tr> <td>Black Ash</td> <td>40</td> <td>Pole</td> <td>5</td> <td></td> </tr> <tr> <td>Tamarack</td> <td>50</td> <td>Sapling/Pole</td> <td>4</td> <td>87</td> </tr> </tbody> </table>		Canopy Species	% Cover	Size Class	DBH	Age	Black Spruce	5	Pole	6		White Pine	5	Log	16		Black Ash	40	Pole	5		Tamarack	50	Sapling/Pole	4	87																														
Canopy Species	% Cover	Size Class	DBH	Age																																																				
Black Spruce	5	Pole	6																																																					
White Pine	5	Log	16																																																					
Black Ash	40	Pole	5																																																					
Tamarack	50	Sapling/Pole	4	87																																																				
6	622 - Lowland Shrub	Nonstocked	5.9		Unspecified	No	2023: Did not Look at in 2023.																																																	
7	6121 - Tamarack	Poletimber Well	3.5	111	Unspecified	N/A	2023: Did not Look at in 2023.																																																	
<table border="1"> <thead> <tr> <th>Canopy Species</th> <th>% Cover</th> <th>Size Class</th> <th>DBH</th> <th>Age</th> </tr> </thead> <tbody> <tr> <td>Tamarack</td> <td>85</td> <td>Pole</td> <td>8</td> <td>111</td> </tr> <tr> <td>Black Spruce</td> <td>10</td> <td>Pole</td> <td>6</td> <td></td> </tr> <tr> <td>Northern White Cedar</td> <td>5</td> <td>Pole</td> <td>8</td> <td></td> </tr> </tbody> </table>		Canopy Species	% Cover	Size Class	DBH	Age	Tamarack	85	Pole	8	111	Black Spruce	10	Pole	6		Northern White Cedar	5	Pole	8		<table border="1"> <thead> <tr> <th>Sub-Canopy Species</th> <th>Density</th> <th>Avg. Height</th> <th>Size</th> </tr> </thead> <tbody> <tr> <td>Northern White Cedar</td> <td>Low</td> <td>Variable</td> <td>Sapling</td> </tr> <tr> <td>Tamarack</td> <td>Low</td> <td>Variable</td> <td>Sapling</td> </tr> <tr> <td>Tag Alder</td> <td>Full</td> <td>10 - 20 feet</td> <td>Tall Shrub</td> </tr> </tbody> </table>		Sub-Canopy Species	Density	Avg. Height	Size	Northern White Cedar	Low	Variable	Sapling	Tamarack	Low	Variable	Sapling	Tag Alder	Full	10 - 20 feet	Tall Shrub																	
Canopy Species	% Cover	Size Class	DBH	Age																																																				
Tamarack	85	Pole	8	111																																																				
Black Spruce	10	Pole	6																																																					
Northern White Cedar	5	Pole	8																																																					
Sub-Canopy Species	Density	Avg. Height	Size																																																					
Northern White Cedar	Low	Variable	Sapling																																																					
Tamarack	Low	Variable	Sapling																																																					
Tag Alder	Full	10 - 20 feet	Tall Shrub																																																					



Stand	Level 4 Cover Type	Size Density	Acres	Stand Age	BA Range	Managed Site	General Comments
-------	--------------------	--------------	-------	-----------	----------	--------------	------------------

<b>8</b>	4199 - Other Mixed Upland Deciduous	Poletimber Well	5.4	81	81-110	N/A	Stand is silviculturally ready to be harvested but has no access and is small acreage. Birch is in the process of dying out. Factor Limit. 2023: Did not Look at in 2023.
----------	-------------------------------------	-----------------	-----	----	--------	-----	---

Canopy Species	% Cover	Size Class	DBH	Age	Sub-Canopy Species	Density	Avg. Height	Size
Red Maple	30	Pole	8		Red Maple	Low	Variable	Sapling
Quaking Aspen	5	Log	12		Balsam Fir	Full	Variable	Sapling
Balsam Fir	10	Pole	6					
White Pine	5	XLog/Log	20					
Sugar Maple	10	Log/Pole	8					
Paper Birch	40	Log/Pole	10	81				

<b>9</b>	6121 - Tamarack	Sapling Well	11.0	111	Unspecified	N/A	2023: Did not Look at in 2023.
----------	-----------------	--------------	------	-----	-------------	-----	--------------------------------

Canopy Species	% Cover	Size Class	DBH	Age
Black Spruce	10	Sapling/Pole	4	
Tamarack	90	Sapling/Pole	4	111

<b>10</b>	6120 - Lowland Cedar	Poletimber Well	15.3	111	Unspecified	N/A	2013: Ash is dying out. 2023: Did not Look at in 2023.
-----------	----------------------	-----------------	------	-----	-------------	-----	--

Canopy Species	% Cover	Size Class	DBH	Age
Red Maple	5	Sapling/Pole	4	
Paper Birch	3	Sapling/Pole	4	
Black Spruce	15	Sapling/Pole	4	
Northern White Cedar	70	Pole	7	111
Black Ash	5	Pole/Log	10	
White Pine	2	XLog/Log	20	

<b>11</b>	6122 - Black Spruce	Poletimber Well	4.0	79	Unspecified	N/A	2013: Ground is too wet for a harvest. 2023: Did not Look at in 2023.
-----------	---------------------	-----------------	-----	----	-------------	-----	---

Canopy Species	% Cover	Size Class	DBH	Age	Sub-Canopy Species	Density	Avg. Height	Size
Red Maple	10	Pole	6		Red Maple	Low	Variable	Sapling
Red Oak	5	Pole/Log	12		Balsam Fir	Full	Variable	Sapling
Paper Birch	10	Pole	6		Black Spruce	Full	Variable	Sapling
Balsam Fir	10	Pole	5		Tag Alder	Medium	10 - 20 feet	Tall Shrub
White Pine	5	XLog	20					
Black Spruce	55	Pole	6	79				
Tamarack	5	Pole	8					



Stand	Level 4 Cover Type	Size Density	Acres	Stand Age	BA Range	Managed Site	General Comments
-------	--------------------	--------------	-------	-----------	----------	--------------	------------------

**12** 4191 - Mixed Upland Deciduous with Conifer Sapling Well 100.0 11 Immature N/A Cut in the winters of 2012 and 2013 as "King Lake Fir 2" 11-020-08-01. 2023; Road is 77% grown in.

Canopy Species	% Cover	Size Class	DBH	Age
White Spruce	5	Sapling	1	
Balsam Fir	20	Sapling	1	
White Pine	3	Sapling	1	
Paper Birch	24	Sapling	1	11
Red Oak	5	Sapling	1	11
Black Cherry	1	Sapling	1	11
Red Oak	3	Log	12	
Hemlock	2	Log	14	
Red Maple	15	Sapling	1	
White Pine	2	Log	16	
Quaking Aspen	20	Sapling	1	11

**13** 42200 - Natural White Pine Sawtimber Well 0.5 97 1-50 N/A

Canopy Species	% Cover	Size Class	DBH	Age	Sub-Canopy Species	Density	Avg. Height	Size
Paper Birch	10	Pole	10		Balsam Fir	Full	Variable	Sapling
Balsam Fir	30	Pole	8					
White Pine	60	XLog	18	97				

**14** 4319 - Mixed Upland Forest Poletimber Well 5.7 81 51-80 N/A

Canopy Species	% Cover	Size Class	DBH	Age	Sub-Canopy Species	Density	Avg. Height	Size
Quaking Aspen	5	Pole/Log	10		Black Cherry	Low	Variable	Sapling
Red Oak	2	Log	12		Balsam Fir	Full	Variable	Sapling
White Spruce	15	Pole/Log	10		Red Maple	Medium	Variable	Sapling
Northern White Cedar	3	Pole	8					
Red Maple	20	Pole	8					
Balsam Fir	25	Pole	6	81				
Paper Birch	10	Pole	8					
Sugar Maple	10	Pole	9					
White Pine	10	XLog	20					

Previous exam by Brad Carlson 1/28/2013. King Lake State Forest Campground. Campground has 6 designated campsites and is managed by Baraga State park. A boat launch is present.

**15** 622 - Lowland Shrub Nonstocked 1.8 Unspecified No 2023: Did not Look at in 2023.

**16** 622 - Lowland Shrub Nonstocked 1.1 Unspecified No 2023: Did not Look at in 2023.



Stand	Level 4 Cover Type	Size Density	Acres	Stand Age	BA Range	Managed Site	General Comments		
17	6124 - Lowland Spruce-Fir	Poletimber Well	58.8	93	81-110	N/A	2013: Stand has Lake Influence Riparian issues. 2023: Did not Look at in 2023.		
<b>Canopy Species</b>		<b>% Cover</b>	<b>Size Class</b>	<b>DBH</b>	<b>Age</b>	<b>Sub-Canopy Species</b>	<b>Density</b>	<b>Avg. Height</b>	<b>Size</b>
Tamarack		5	Pole	8		Red Maple	Medium	Variable	Sapling
White Pine		10	XLog	18		Paper Birch	Low	Variable	Sapling
Paper Birch		10	Pole	6		Balsam Fir	Full	Variable	Sapling
Red Maple		15	Pole	6		Black Spruce	Medium	Variable	Sapling
Black Ash		5	Pole/Log	10		Northern White Cedar	Low	Variable	Pole
Balsam Fir		5	Pole	5					
White Spruce		10	Pole/Log	10					
Black Spruce		35	Pole	6	93				
Northern White Cedar		5	Pole	8					
18	6122 - Black Spruce	Poletimber Well	2.1	101	Unspecified	N/A	2023: Did not Look at in 2023.		
<b>Canopy Species</b>		<b>% Cover</b>	<b>Size Class</b>	<b>DBH</b>	<b>Age</b>	<b>Sub-Canopy Species</b>	<b>Density</b>	<b>Avg. Height</b>	<b>Size</b>
Balsam Fir		10	Pole	5		Balsam Fir	Full	Variable	Sapling
White Spruce		10	Pole/Log	10		Black Spruce	High	Variable	Sapling
Black Spruce		70	Pole	6	101	Northern White Cedar	Low	Variable	Pole
Northern White Cedar		10	Pole	6					
19	42200 - Natural White Pine	Sawtimber Well	0.6	97	51-80	N/A	2023: Did not Look at in 2023.		
<b>Canopy Species</b>		<b>% Cover</b>	<b>Size Class</b>	<b>DBH</b>	<b>Age</b>	<b>Sub-Canopy Species</b>	<b>Density</b>	<b>Avg. Height</b>	<b>Size</b>
Paper Birch		10	Pole	10		Balsam Fir	Full	Variable	Sapling
White Pine		60	XLog	18	97				
Balsam Fir		30	Pole	8					
20	42200 - Natural White Pine	Sawtimber Well	0.5	97	51-80	N/A			
<b>Canopy Species</b>		<b>% Cover</b>	<b>Size Class</b>	<b>DBH</b>	<b>Age</b>	<b>Sub-Canopy Species</b>	<b>Density</b>	<b>Avg. Height</b>	<b>Size</b>
Paper Birch		10	Pole	10		Balsam Fir	Full	Variable	Sapling
Balsam Fir		30	Pole	8					
White Pine		60	XLog	18	97				
21	6122 - Black Spruce	Poletimber Well	2.4	101	Unspecified	N/A	2023: Did not Look at in 2023.		
<b>Canopy Species</b>		<b>% Cover</b>	<b>Size Class</b>	<b>DBH</b>	<b>Age</b>	<b>Sub-Canopy Species</b>	<b>Density</b>	<b>Avg. Height</b>	<b>Size</b>
White Spruce		10	Pole/Log	10		Balsam Fir	Full	Variable	Sapling
Northern White Cedar		10	Pole	6		Black Spruce	High	Variable	Sapling
Black Spruce		70	Pole	6	101	Northern White Cedar	Low	Variable	Pole
Balsam Fir		10	Pole	5					





Stand	Level 4 Cover Type	Size Density	Acres	Stand Age	BA Range	Managed Site	General Comments																																																								
22	4115 - Y.Birch, Hemlock NH	Poletimber Well	2.6	87	81-110	N/A	Marked unit of "King Lake Fir 2" 11-020-08-01 cut in the winter of 2012. 2023: Did not look at in 2023.																																																								
<table border="1"> <thead> <tr> <th>Canopy Species</th> <th>% Cover</th> <th>Size Class</th> <th>DBH</th> <th>Age</th> </tr> </thead> <tbody> <tr><td>Hemlock</td><td>25</td><td>Log</td><td>12</td><td></td></tr> <tr><td>Sugar Maple</td><td>5</td><td>Pole</td><td>9</td><td></td></tr> <tr><td>Red Maple</td><td>50</td><td>Pole</td><td>9</td><td>87</td></tr> <tr><td>Yellow Birch</td><td>5</td><td>Pole</td><td>7</td><td></td></tr> <tr><td>White Pine</td><td>5</td><td>XLog/Log</td><td>20</td><td></td></tr> <tr><td>White Spruce</td><td>5</td><td>Log</td><td>12</td><td></td></tr> <tr><td>Red Oak</td><td>5</td><td>Log</td><td>12</td><td></td></tr> </tbody> </table>		Canopy Species	% Cover	Size Class	DBH	Age	Hemlock	25	Log	12		Sugar Maple	5	Pole	9		Red Maple	50	Pole	9	87	Yellow Birch	5	Pole	7		White Pine	5	XLog/Log	20		White Spruce	5	Log	12		Red Oak	5	Log	12		<table border="1"> <thead> <tr> <th>Sub-Canopy Species</th> <th>Density</th> <th>Avg. Height</th> <th>Size</th> </tr> </thead> <tbody> <tr><td>White Spruce</td><td>Medium</td><td>Variable</td><td>Sapling</td></tr> <tr><td>Northern White Cedar</td><td>Low</td><td>Variable</td><td>Sapling</td></tr> <tr><td>Balsam Fir</td><td>High</td><td>Variable</td><td>Pole</td></tr> <tr><td>Red Maple</td><td>High</td><td>5 - 10 feet</td><td>Sapling</td></tr> </tbody> </table>		Sub-Canopy Species	Density	Avg. Height	Size	White Spruce	Medium	Variable	Sapling	Northern White Cedar	Low	Variable	Sapling	Balsam Fir	High	Variable	Pole	Red Maple	High	5 - 10 feet	Sapling
Canopy Species	% Cover	Size Class	DBH	Age																																																											
Hemlock	25	Log	12																																																												
Sugar Maple	5	Pole	9																																																												
Red Maple	50	Pole	9	87																																																											
Yellow Birch	5	Pole	7																																																												
White Pine	5	XLog/Log	20																																																												
White Spruce	5	Log	12																																																												
Red Oak	5	Log	12																																																												
Sub-Canopy Species	Density	Avg. Height	Size																																																												
White Spruce	Medium	Variable	Sapling																																																												
Northern White Cedar	Low	Variable	Sapling																																																												
Balsam Fir	High	Variable	Pole																																																												
Red Maple	High	5 - 10 feet	Sapling																																																												
23	42200 - Natural White Pine	Sawtimber Well	0.5	97	51-80	N/A	2023: Did not look at in 2023.																																																								
<table border="1"> <thead> <tr> <th>Canopy Species</th> <th>% Cover</th> <th>Size Class</th> <th>DBH</th> <th>Age</th> </tr> </thead> <tbody> <tr><td>Balsam Fir</td><td>30</td><td>Pole</td><td>8</td><td></td></tr> <tr><td>Paper Birch</td><td>10</td><td>Pole</td><td>10</td><td></td></tr> <tr><td>White Pine</td><td>60</td><td>XLog</td><td>18</td><td>97</td></tr> </tbody> </table>		Canopy Species	% Cover	Size Class	DBH	Age	Balsam Fir	30	Pole	8		Paper Birch	10	Pole	10		White Pine	60	XLog	18	97	<table border="1"> <thead> <tr> <th>Sub-Canopy Species</th> <th>Density</th> <th>Avg. Height</th> <th>Size</th> </tr> </thead> <tbody> <tr><td>Balsam Fir</td><td>Full</td><td>Variable</td><td>Sapling</td></tr> </tbody> </table>		Sub-Canopy Species	Density	Avg. Height	Size	Balsam Fir	Full	Variable	Sapling																																
Canopy Species	% Cover	Size Class	DBH	Age																																																											
Balsam Fir	30	Pole	8																																																												
Paper Birch	10	Pole	10																																																												
White Pine	60	XLog	18	97																																																											
Sub-Canopy Species	Density	Avg. Height	Size																																																												
Balsam Fir	Full	Variable	Sapling																																																												
24	720 - Exposed Rock	Nonstocked	0.0		Unspecified	No	2023: Did not look at in 2023.																																																								
25	42200 - Natural White Pine	Sawtimber Well	0.2	97	51-80	N/A	2023: Did not look at in 2023.																																																								
<table border="1"> <thead> <tr> <th>Canopy Species</th> <th>% Cover</th> <th>Size Class</th> <th>DBH</th> <th>Age</th> </tr> </thead> <tbody> <tr><td>Paper Birch</td><td>10</td><td>Pole</td><td>10</td><td></td></tr> <tr><td>Balsam Fir</td><td>30</td><td>Pole</td><td>8</td><td></td></tr> <tr><td>White Pine</td><td>60</td><td>XLog</td><td>18</td><td>97</td></tr> </tbody> </table>		Canopy Species	% Cover	Size Class	DBH	Age	Paper Birch	10	Pole	10		Balsam Fir	30	Pole	8		White Pine	60	XLog	18	97	<table border="1"> <thead> <tr> <th>Sub-Canopy Species</th> <th>Density</th> <th>Avg. Height</th> <th>Size</th> </tr> </thead> <tbody> <tr><td>Balsam Fir</td><td>Full</td><td>Variable</td><td>Sapling</td></tr> </tbody> </table>		Sub-Canopy Species	Density	Avg. Height	Size	Balsam Fir	Full	Variable	Sapling																																
Canopy Species	% Cover	Size Class	DBH	Age																																																											
Paper Birch	10	Pole	10																																																												
Balsam Fir	30	Pole	8																																																												
White Pine	60	XLog	18	97																																																											
Sub-Canopy Species	Density	Avg. Height	Size																																																												
Balsam Fir	Full	Variable	Sapling																																																												
26	720 - Exposed Rock	Nonstocked	0.1		Unspecified	No	2023: Did not look at in 2023.																																																								
27	720 - Exposed Rock	Nonstocked	0.1		Unspecified	No	2023: Did not look at in 2023.																																																								
28	6122 - Black Spruce	Poletimber Poor	2.1	87	Unspecified	N/A	2023: Did not look at in 2023.																																																								
<table border="1"> <thead> <tr> <th>Canopy Species</th> <th>% Cover</th> <th>Size Class</th> <th>DBH</th> <th>Age</th> </tr> </thead> <tbody> <tr><td>White Pine</td><td>10</td><td>Log</td><td>12</td><td></td></tr> <tr><td>Black Spruce</td><td>90</td><td>Sapling/Pole</td><td>4</td><td>87</td></tr> </tbody> </table>		Canopy Species	% Cover	Size Class	DBH	Age	White Pine	10	Log	12		Black Spruce	90	Sapling/Pole	4	87																																															
Canopy Species	% Cover	Size Class	DBH	Age																																																											
White Pine	10	Log	12																																																												
Black Spruce	90	Sapling/Pole	4	87																																																											
29	720 - Exposed Rock	Nonstocked	0.1		Unspecified	No	2023: Did not look at in 2023.																																																								
30	720 - Exposed Rock	Nonstocked	0.1		Unspecified	No	2023: Did not look at in 2023.																																																								



Stand	Level 4 Cover Type	Size Density	Acres	Stand Age	BA Range	Managed Site	General Comments																												
31	720 - Exposed Rock	Nonstocked	0.1		Unspecified	No	2023: Did not look at in 2023.																												
32	720 - Exposed Rock	Nonstocked	0.0		Unspecified	No	2023: Did not look at in 2023.																												
33	622 - Lowland Shrub	Nonstocked	0.3		Unspecified	No	2023: Did not look at in 2023.																												
48	42200 - Natural White Pine	Sawtimber Well	0.4	97	51-80	N/A	2023: Did not look at in 2023.																												
		<table border="1"> <thead> <tr> <th>Canopy Species</th> <th>% Cover</th> <th>Size Class</th> <th>DBH</th> <th>Age</th> </tr> </thead> <tbody> <tr> <td>Paper Birch</td> <td>10</td> <td>Pole</td> <td>10</td> <td></td> </tr> <tr> <td>Balsam Fir</td> <td>30</td> <td>Pole</td> <td>8</td> <td></td> </tr> <tr> <td>White Pine</td> <td>60</td> <td>XLog</td> <td>18</td> <td>97</td> </tr> </tbody> </table>		Canopy Species	% Cover	Size Class	DBH	Age	Paper Birch	10	Pole	10		Balsam Fir	30	Pole	8		White Pine	60	XLog	18	97	<table border="1"> <thead> <tr> <th>Sub-Canopy Species</th> <th>Density</th> <th>Avg. Height</th> <th>Size</th> </tr> </thead> <tbody> <tr> <td>Balsam Fir</td> <td>Full</td> <td>Variable</td> <td>Sapling</td> </tr> </tbody> </table>		Sub-Canopy Species	Density	Avg. Height	Size	Balsam Fir	Full	Variable	Sapling		
Canopy Species	% Cover	Size Class	DBH	Age																															
Paper Birch	10	Pole	10																																
Balsam Fir	30	Pole	8																																
White Pine	60	XLog	18	97																															
Sub-Canopy Species	Density	Avg. Height	Size																																
Balsam Fir	Full	Variable	Sapling																																
51	42200 - Natural White Pine	Sawtimber Well	0.5	97	51-80	N/A	2023: Did not look at in 2023.																												
		<table border="1"> <thead> <tr> <th>Canopy Species</th> <th>% Cover</th> <th>Size Class</th> <th>DBH</th> <th>Age</th> </tr> </thead> <tbody> <tr> <td>White Pine</td> <td>60</td> <td>XLog</td> <td>18</td> <td>97</td> </tr> <tr> <td>Balsam Fir</td> <td>30</td> <td>Pole</td> <td>8</td> <td></td> </tr> <tr> <td>Paper Birch</td> <td>10</td> <td>Pole</td> <td>10</td> <td></td> </tr> </tbody> </table>		Canopy Species	% Cover	Size Class	DBH	Age	White Pine	60	XLog	18	97	Balsam Fir	30	Pole	8		Paper Birch	10	Pole	10		<table border="1"> <thead> <tr> <th>Sub-Canopy Species</th> <th>Density</th> <th>Avg. Height</th> <th>Size</th> </tr> </thead> <tbody> <tr> <td>Balsam Fir</td> <td>High</td> <td>Variable</td> <td>Sapling</td> </tr> </tbody> </table>		Sub-Canopy Species	Density	Avg. Height	Size	Balsam Fir	High	Variable	Sapling		
Canopy Species	% Cover	Size Class	DBH	Age																															
White Pine	60	XLog	18	97																															
Balsam Fir	30	Pole	8																																
Paper Birch	10	Pole	10																																
Sub-Canopy Species	Density	Avg. Height	Size																																
Balsam Fir	High	Variable	Sapling																																