



# Compartment Review Presentation

## Shingleton Forest Management Unit

Compartment 68

Entry Year 2016

Acreage: 1,648

County Schoolcraft

Management Area: Milakokia Lake

---

**Revision Date:** 07/31/2014

**Stand Examiner:** Tom Burnis

**Legal Description:**

T42N R14W Sections 2,3,10,11,14-17,20,21,29,30 T42N R15W Section 36

**Identified Planning Goals:**

The main goal of this compartment is to conduct multiple resource management for current and future generations.

**Soil and topography:**

The topography is mostly flat consisting of swamp conifers with a limited amount of aspen and hardwoods. The majority of the acreage lies within the Milakokia Limestone Outcrop Land Type Association.

**Ownership Patterns, Development, and Land Use in and Around the Compartment:**

This compartment is 6 miles long and 6 miles wide of non-contiguous state land, broken by private and corporate lands. Development consists of permanent dwellings and hunting camps. Hunting is the main use within the compartment and the snow machine trail runs through part of this compartment.

**Unique Natural Features:**

No Unique Natural Features known.

**Archeological, Historical, and Cultural Features:**

No Archeological, Historical, or Cultural Features known.

**Special Management Designations or Considerations:**

This is a traditional deer yarding area.

**Watershed and Fisheries Considerations:**

Poor. Merwin Lake is a shallow lake and is not actively managed by Fisheries Division.

**Wildlife Habitat Considerations:**

Wildlife featured species: Woodcock, blackburnian warbler, red-shouldered hawk and deer. This compartment lies northeast of Manistique and contains Merwin Lake. The compartment is a composite of lowland coniferous swamps and upland deciduous forests. State land ownership is broken with substantial acres of private property intermixed. General land office survey notes show that in the 1850s, lowlands were dominated by cedar, spruce, and tamarack. The upland forests in sections 10,11,14,15 consisted primarily of aspen and birch while the upland forest near Merwin Lake supported sugar maple, beech, yellow birch, hemlock, and balsam fir.

**Mineral Resource and Development Concerns and/or Restrictions**

Sects. 2, 3,10,11,14-17,20 & 21, T42N-R14W, Schoolcraft Co.

Surface sediments consist of peat and muck sometimes thin to discontinuous over bedrock. The glacial drift thickness varies between 0 and 10 feet. The Silurian Burnt Bluff and Manistique Groups subcrop below the glacial drift. The Burnt Bluff is quarried for stone in the UP. Gravel pits are located in this area and potential might be good in places. There is no commercial oil and gas production in the UP.

**Vehicle Access:**

County roads run throughout this compartment, however, vehicle access into the actual state land is limited due to the fact that most of the area is cedar swamp.

**Survey Needs:**

Survey corners will need to be determined in the following areas: T42N R14W sec 10 SWSE, sec 11 SWSE, sec 15 center, sec21 center. T42N R15W sec 36 NWNE.

Also, an existing monument located T42N R14W common to sections 9,10,15,16 appears to be wrong.

**Recreational Facilities and Opportunities:**

There are no facilities. Opportunities include hunting and snowmobiling.

**Fire Protection:**

Fire potential is generally low throughout the compartment however, a fire start in the lowland areas would be extremely difficult to access but not likely to grow to significant size.

**Additional Compartment Information:**

The following reports from the Inventory are attached:

- Total Acres by Cover Type and Age Class**
- Cover Type by Harvest Method**
- Proposed Treatments – No Limiting Factors**
- Proposed Treatments – With Limiting Factors**
- Stand Details (Forested and Nonforested)**
- Dedicated and Proposed Special Conservation Areas**
- Site Condition Details**

The following information is displayed, where pertinent, on the attached compartment maps:

- Base feature information, stand boundaries, cover types, and numbers**
- Proposed treatments**
- Site condition boundaries**
- Details on the road access system**

# Cover Type & Treatment Map

Compartment: 068  
 T42N R14W  
 02 03 10 11 14 15 16 17 20 21 29 30  
 T42N R15W  
 25 36  
 T43N R14W  
 35  
 County: Schoolcraft  
 Unit: Shingleton  
 Management Area: Milakokia Lake  
 YOY: 2016  
 Acres: 1,648 GIS Calculated  
 Examiner: Tom Burnis  
 Map Revised: 07/30/2014  
 Map Phase: Pre-Review

Stand #  
 (23)  
 Stocking  
 Density  
 (4120) - A7  
 Level 3  
 Level 4  
 Code  
 Cover Type Code

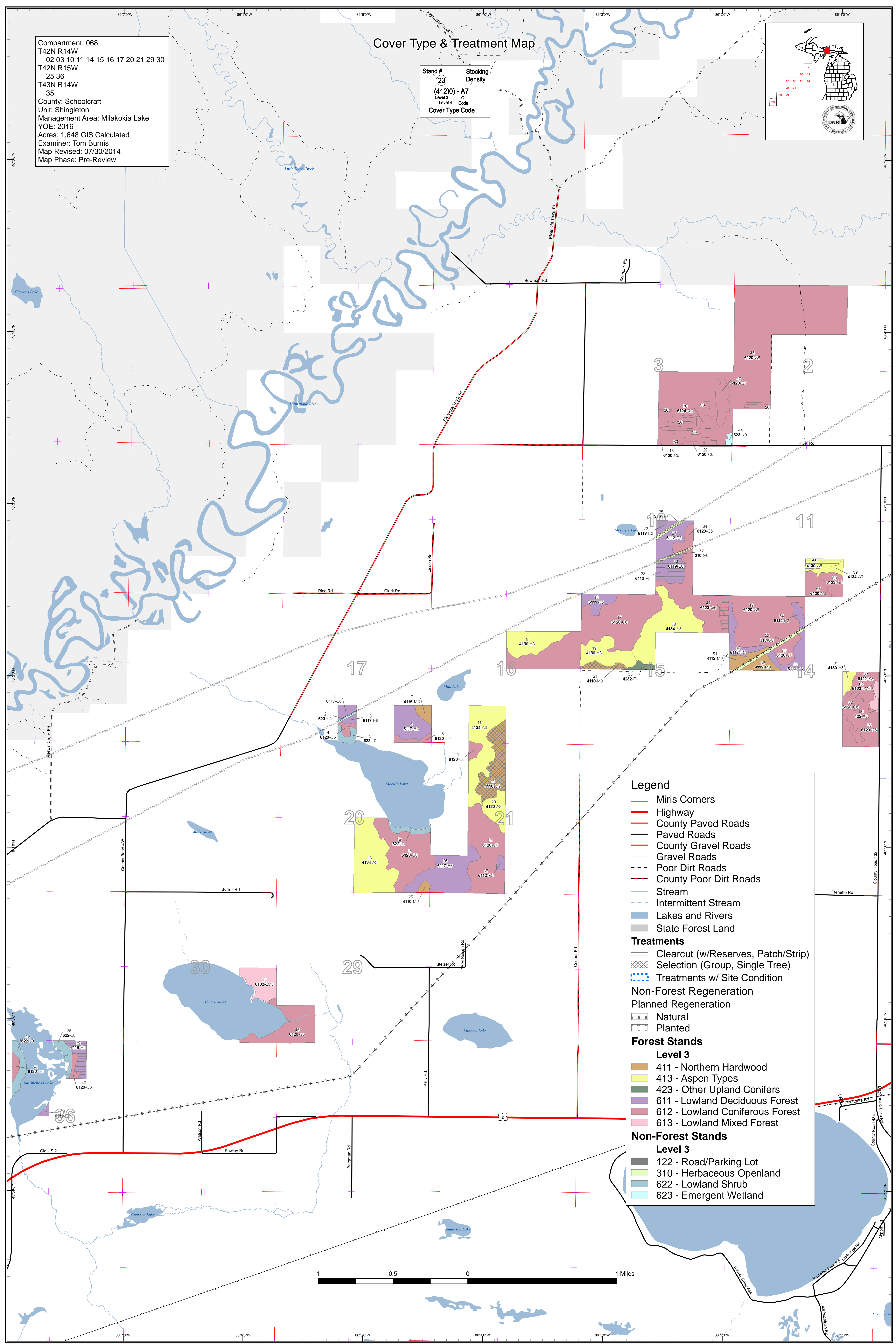
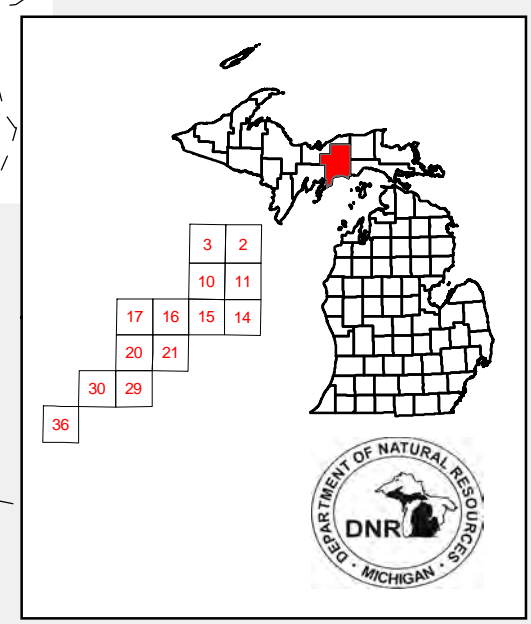

**Legend**

- Miris Corners
- Highway
- County Paved Roads
- Paved Roads
- County Gravel Roads
- Gravel Roads
- Poor Dirt Roads
- County Poor Dirt Roads
- Stream
- Intermittent Stream
- Lakes and Rivers
- State Forest Land

**Treatments**

- Clearcut (w/Reserves, Patch/Strip)
- Selection (Group, Single Tree)
- Treatments w/ Site Condition

**Non-Forest Regeneration**

- Planned Regeneration

**Forest Stands**

**Level 3**

- 411 - Northern Hardwood
- 413 - Aspen Types
- 423 - Other Upland Conifers
- 611 - Lowland Deciduous Forest
- 612 - Lowland Coniferous Forest
- 613 - Lowland Mixed Forest

**Non-Forest Stands**

**Level 3**

- 122 - Road/Parking Lot
- 310 - Herbaceous Openland
- 622 - Lowland Shrub
- 623 - Emergent Wetland

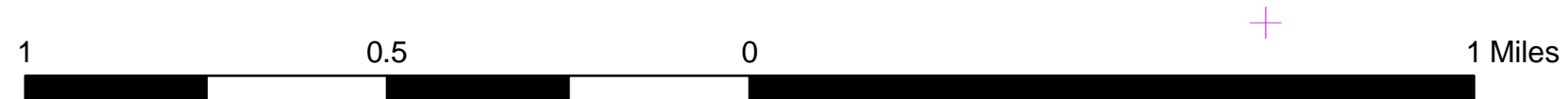

# Stand Boundary Map

Compartment: 068  
 T42N R14W  
 02 03 10 11 14 15 16 17 20 21 29 30  
 T42N R15W  
 25 36  
 T43N R14W  
 35  
 County: Schoolcraft  
 Unit: Shingleton  
 Management Area: Milakokia Lake  
 YOY: 2016  
 Acres: 1,648 GIS Calculated  
 Examiner: Tom Burnis  
 Map Revised: 07/30/2014  
 Map Phase: Pre-Review

Stand #  
 (23)  
 Stacking  
 Density  
 (4120) - A7  
 Level 3  
 Or  
 Level 4  
 Code  
 Cover Type Code

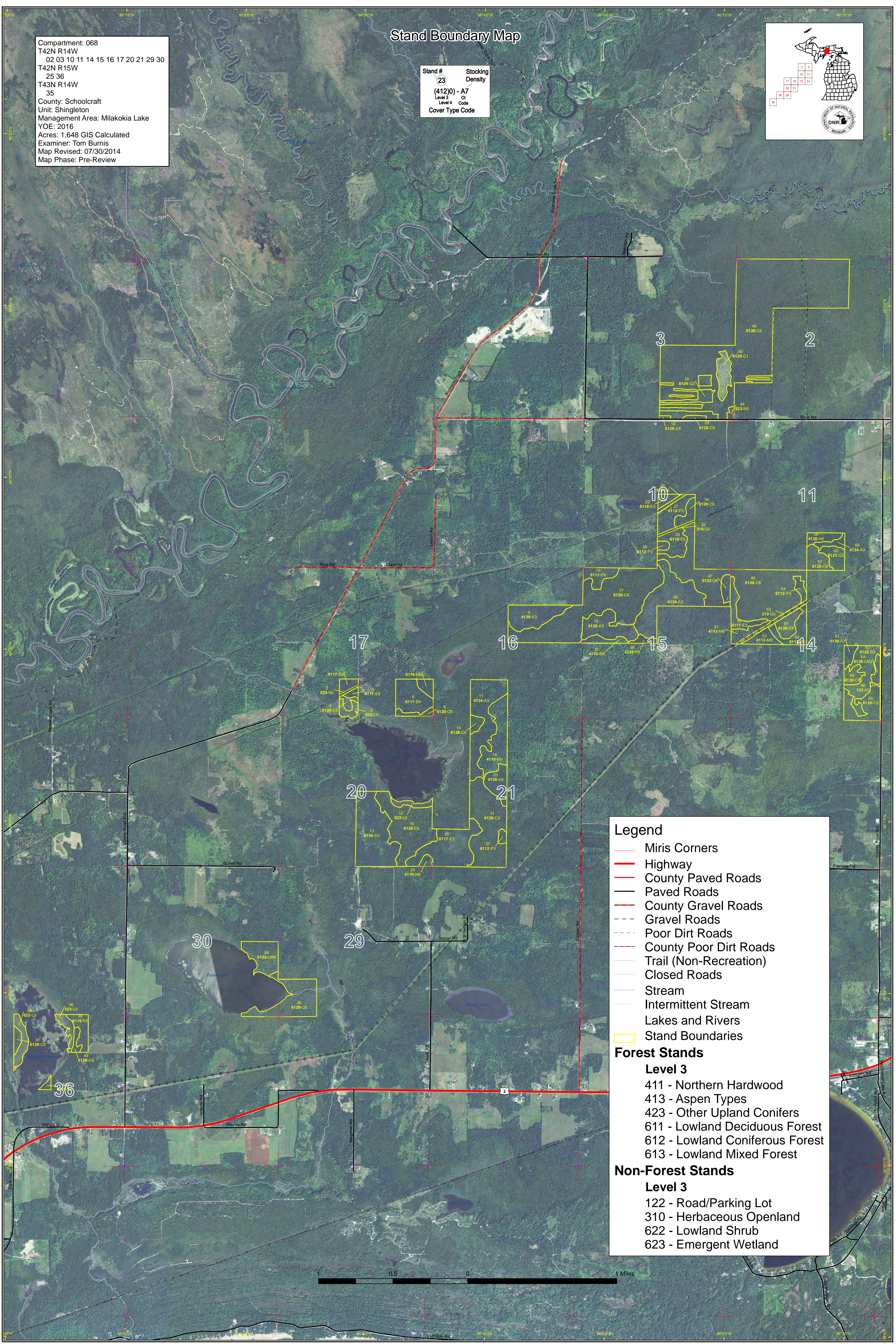
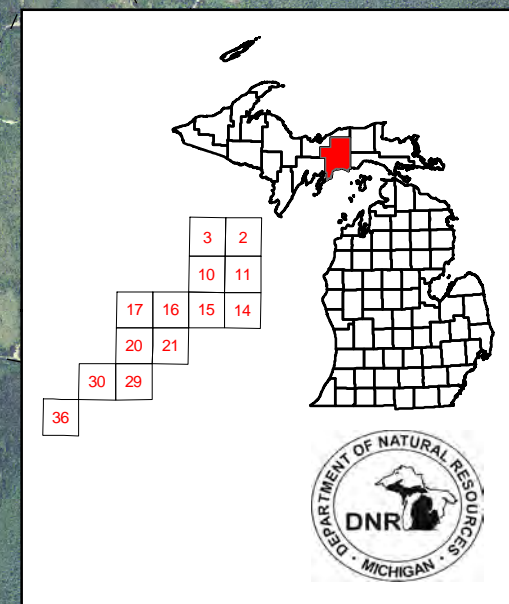

**Legend**

- Miris Corners
- Highway
- County Paved Roads
- Paved Roads
- County Gravel Roads
- - - Gravel Roads
- - - Poor Dirt Roads
- - - County Poor Dirt Roads
- - - Trail (Non-Recreation)
- - - Closed Roads
- Stream
- - - Intermittent Stream
- Lakes and Rivers
- Stand Boundaries

**Forest Stands**

**Level 3**

- 411 - Northern Hardwood
- 413 - Aspen Types
- 423 - Other Upland Conifers
- 611 - Lowland Deciduous Forest
- 612 - Lowland Coniferous Forest
- 613 - Lowland Mixed Forest

**Non-Forest Stands**

**Level 3**

- 122 - Road/Parking Lot
- 310 - Herbaceous Openland
- 622 - Lowland Shrub
- 623 - Emergent Wetland



# Special Conservation Areas & Site Conditions Map

Compartment: 068  
T42N R14W  
02 03 10 11 14 15 16 17 20 21 29 30  
T42N R15W  
25 36  
T43N R14W  
35  
County: Schoolcraft  
Unit: Shingleton  
Management Area: Milakokia Lake  
YOE: 2016  
Acres: 1,648 GIS Calculated  
Examiner: Tom Burnis  
Map Revised: 07/30/2014  
Map Phase: Pre-Review

Stand #  
23  
(4120) - A7  
Level 3  
Level 4  
Code  
Stocking Density  
Cover Type Code

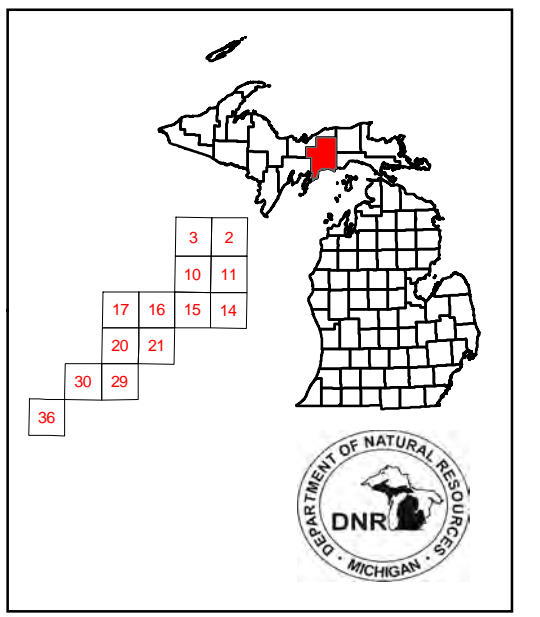

## Legend

- Miris Corners
- Stand Boundaries
- Site Condition Available**
  - Available w/ Constraints (Factor - Number)
  - Unavailable (Factor - Number)
- Unavailable Factors**
  - 3H: Deer Wintering Areas
- Reviewable SCAs**
  - Proposed SCA
  - SCA Removal
- Dedicated Special Conservation Areas**
  - Ecological Reference Areas

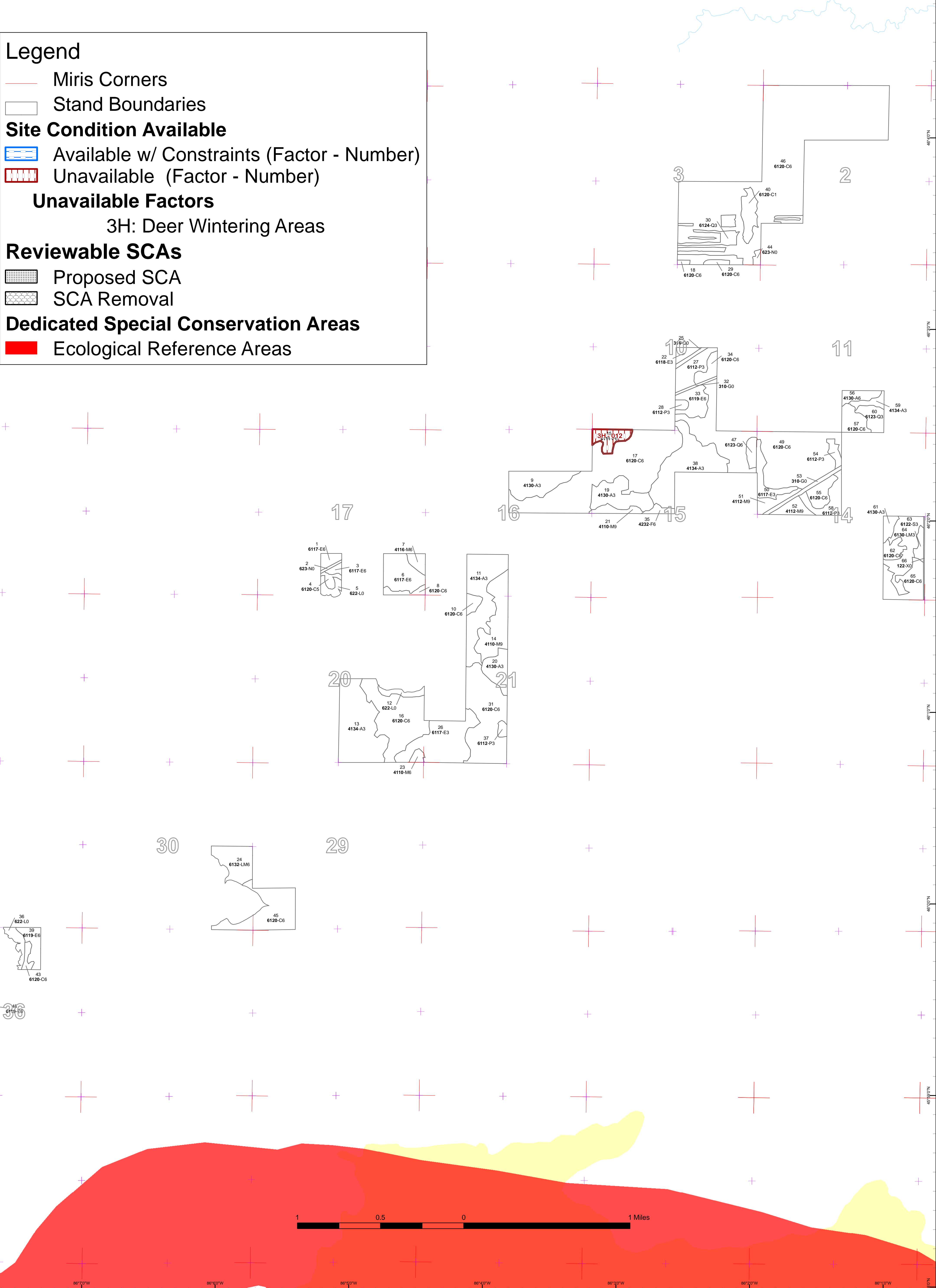

Report 1 – Total Acres by Cover Type and Age Class



	Age Class													Total	
	0-9	10-19	20-29	30-39	40-49	50-59	60-69	70-79	80-89	90-99	100-109	110-119	120 +		Uneten Age
Aspen	0	71	163	44	0	9	0	0	0	0	0	0	0	0	287
Cedar	15	0	0	0	0	0	0	5	143	48	9	696	0	0	916
Herbaceous Openland	12	0	0	0	0	0	0	0	0	0	0	0	0	0	12
Lowland Aspen/Balsam Poplar	0	5	25	16	0	0	0	14	0	0	0	0	0	0	60
Lowland Conifers	0	0	0	45	0	7	0	0	0	0	0	0	0	0	52
Lowland Deciduous	0	14	58	37	0	0	0	15	17	0	0	0	0	0	141
Lowland Mixed Forest	0	0	0	5	0	0	0	26	0	0	0	0	0	0	32
Lowland Shrub	32	0	0	0	0	0	0	0	0	0	0	0	0	0	32
Lowland Spruce/Fir	0	0	0	32	0	0	0	0	0	0	0	0	0	0	32
Marsh	4	0	0	0	0	0	0	0	0	0	0	0	0	0	4
Northern Hardwood	0	0	0	0	0	0	0	0	0	75	0	0	0	0	75
Upland Spruce/Fir	0	0	0	0	4	0	0	0	0	0	0	0	0	0	4
Urban	2	0	0	0	0	0	0	0	0	0	0	0	0	0	2
<b>Total</b>	<b>64</b>	<b>91</b>	<b>246</b>	<b>179</b>	<b>4</b>	<b>16</b>	<b>0</b>	<b>60</b>	<b>159</b>	<b>123</b>	<b>9</b>	<b>696</b>	<b>0</b>	<b>0</b>	<b>1648</b>



## Report 2 – Proposed Treatment Summaries

**Shingleton Mgt. Unit**  
**Year of Entry 2016**

**Compartment 068**  
**Total Compartment Acres: 1,648**

### Acres by Treatment Type

Commercial Harvest - 95	Tree Planting - 0	Other - 0
Habitat Cut - 0	Opening Maintenance - 0	

### Cover Type by Harvest Method

	Clearcut	Selection	Seed Tree	Shelterwood	Thinning	Other - Specify	Total Acres
<b>Aspen Types</b>	9	0	0	0	0	0	<b>9</b>
<b>Lowland Coniferous Forest</b>	7	0	0	0	0	0	<b>7</b>
<b>Lowland Deciduous Forest</b>	30	0	0	0	0	0	<b>30</b>
<b>Northern Hardwood</b>	0	46	0	0	0	0	<b>46</b>
<b>Other Upland Conifers</b>	4	0	0	0	0	0	<b>4</b>
<b>Total</b>	<b>49</b>	<b>46</b>	<b>0</b>	<b>0</b>	<b>0</b>	<b>0</b>	<b>95</b>



Stand	Treatment Name	Acres	CoverType	Size Density	Stand Age	BA Range	Treatment Type	Treatment Method	Cover Type Objective	Approval Status
14	41068014-Cut	38.7	4110 - Sugar Maple Association	High Density Log	93	111-140	Harvest	Single Tree Selection	411 - Northern Hardwood	Cmpt. Review Proposal

Prescription Mark Stand to cut leaving 70sqft B.A. Make larger than normal regeneration holes in canopy.

Specs:

Other Comments: Evidence of heavy deer browsing on regeneration. Larger regen holes in canopy are for the purpose of overwhelming deer with regen throughout the stand. Cut stand in winter.

Next Steps: Monitor the success of regeneration the next treatment period. Acceptable regeneration mix of current species.

Proposed

Start Date: 10/27/2014

21	41068021-Cut	7.2	4110 - Sugar Maple Association	High Density Log	93	111-140	Harvest	Single Tree Selection	411 - Northern Hardwood	Cmpt. Review Proposal
----	--------------	-----	--------------------------------	------------------	----	---------	---------	-----------------------	-------------------------	-----------------------

Prescription Mark stand to cut reducing to 80sqft B.A. Create large canopy gaps.

Specs:

Other Comments: Cut stand in winter.

Next Steps:

Monitor the success of regeneration the next treatment period. Acceptable regen mix of current species.

Proposed

Start Date: 10/27/2014

33	41068033-Cut	16.6	6119 - Mixed Lowland Deciduous Forest	High Density Pole	80		Harvest	Clearcut with Reserves	6119 - Mixed Lowland Deciduous Forest	Cmpt. Review Proposal
----	--------------	------	---------------------------------------	-------------------	----	--	---------	------------------------	---------------------------------------	-----------------------

Prescription Clearcut stand leaving all cedar and yellow birch.

Specs:

Other Comments: Cut in winter to protect soft soils and feed deer.

Next Steps:

Monitor the success of regeneration the next treatment period. Acceptable regen mix of current species.

Proposed

Start Date: 10/01/2015

35	41068035-Cut	4.3	42320 - Upland Spruce	High Density Pole	48		Harvest	Clearcut with Reserves	42320 - Upland Spruce	Cmpt. Review Proposal
----	--------------	-----	-----------------------	-------------------	----	--	---------	------------------------	-----------------------	-----------------------

Prescription Clearcut stand. Leave most large white pine. Exclude area of smaller tamarack on east end of stand.

Specs:

Other Comments:

Next Steps:

Monitor the success of regeneration. Acceptable regen mix of current species.

Proposed

Start Date: 10/01/2015





S t a n d	Treatment Name	Acres	CoverType	Size Density	Stand Age	BA Range	Treatment Type	Treatment Method	Cover Type Objective	Approval Status
39	41068039-Cut	13.0	6119 - Mixed Lowland Deciduous Forest	High Density Pole	78		Harvest	Clearcut with Reserves	6119 - Mixed Lowland Deciduous Forest	Cmpt. Review Proposal
<u>Prescription</u> Cut all trees except cedar. <u>Specs:</u> <u>Other</u> Cut in winter. <u>Comments:</u> <u>Next</u> Monitor for success of regeneration. Acceptable regeneration mix of current species. <u>Steps:</u> <u>Proposed</u> <u>Start Date:</u> 10/01/2015										
47	41068047-Cut	6.5	6123 - Lowland Fir	High Density Pole	58		Harvest	Clearcut	310 - Herbaceous Openland	Cmpt. Review Proposal
<u>Prescription</u> Clearcut stand. No retention because stand is to be maintained as wildlife opening. <u>Specs:</u> <u>Other</u> Maintain as wildlife opening. <u>Comments:</u> <u>Next</u> Rx Burn <u>Steps:</u> <u>Proposed</u> <u>Start Date:</u> 10/01/2015										
56	41068056-Cut	9.1	4130 - Aspen	High Density Pole	58		Harvest	Clearcut	4130 - Aspen	Cmpt. Review Proposal
<u>Prescription</u> Clearcut stand. No retention due to small acreage. <u>Specs:</u> <u>Other</u> Cut in winter. Observed active raven nest, follow guidelines. <u>Comments:</u> <u>Next</u> Monitor for success of regeneration. Acceptable regen mix of current species. <u>Steps:</u> <u>Proposed</u> <u>Start Date:</u> 10/01/2015										
<b>Total Treatment Acreage Proposed:</b>		<b>95.3</b>								



S  
t  
a  
n  
d

Treatment Name	Acres	CoverType	Size Density	Stand Age	BA Range	Treatment Type	Treatment Method	Cover Type Objective	Approval Status
----------------	-------	-----------	--------------	-----------	----------	----------------	------------------	----------------------	-----------------

#Type! #Type!

Prescription

Specs:

Other

Comment:

Next

Steps:

Proposed

Start Date: #Type!

Limiting Factor

---

**Total Treatment  
Acreage Proposed: 0.0**

## Report 5 – Site Conditions

Shingleton Mgt. Unit

Compartment 068

Tom Burnis : Examiner

Year of Entry 2016

### Availability for Management

Availability for Management			Dominant Site Conditions		
Total Acres	Acres Available	Acres Not Available		No	3H
287	287		Aspen	287	
915	915		Cedar	915	
60	46	14	Lowland Aspen/Balsam Poplar	46	14
52	52		Lowland Conifers	52	
141	141		Lowland Deciduous	141	
32	32		Lowland Mixed Forest	32	
32	32		Lowland Spruce/Fir	32	
75	75		Northern Hardwood	75	
4	4		Upland Spruce/Fir	4	
1,598	1,584	14	Total Forested Acres	1,584	14
	99%	1%	Relative Percent		

*\*Due to limitations in the current Site Conditions Analysis tool, all nonforested acres are considered available. Future development will enable analysis of nonforested types.*

Site No.	Dominant Site Cond Availability	Dominant Site Condition	Acres	Other Site Condition	Other Site Condition	Other Site Condition	Other Site Condition
012	Not Available	3H: Deer Wintering Areas	14				
<b>Comments:</b>							



### Report 6 – PROPOSED SPECIAL CONSERVATION AREA\* (SCA) DETAILS

\* This is a partial list of SCAs for this compartment. Not included are those areas identified under other Department initiatives (Natural Rivers, Deer Wintering Areas, etc.). Those will be identified in separate, future map and report products.

SCA Name	SCA Category	Detail Type	Recommendation	Acres
Comments				



**Report 7 – EXISTING SPECIAL CONSERVATION AREA DETAILS**

\* This is a list of SCA's for this compartment along with a 1/4 mile buffer surrounding the compartment. Refer to the Special Conservation Area Map for locations of the below listed Conservation Areas.

ERA = Ecological Reference Area  
 HCVA = High Conservation Value Area  
 SCA = Special Conservation Area

Conservation Area	Type	Description
SCA	Habitat Area	An area that provide some specific need for the life cycle of wildlife species, including State Wildlife Areas and Waterfowl Production Areas, deer wintering complexes in lowland conifer communities, grassland openings and savannas. Habitat areas are distinct from critical habitat designated for recovery of endangered or threatened species (such as Kirtland's warbler or piping plover areas) in that they are more general in nature, are not primarily associated with threatened or endangered species, and are not covered by species recovery plans that are developed in cooperation with Federal agencies.

S  
t  
a  
n  
d

## Shingleton Mgt. Unit

## Report 8 – Forested Stands

Compartment: 068  
Year of Entry: 2016

	Level 4 Cover Type	Size Density	Acres	Stand Age	BA Range	General Comments:
1	6117 - Lowland Deciduous, Mixed Coniferous	High Density Pole	5.7	37		
3	6117 - Lowland Deciduous, Mixed Coniferous	High Density Pole	2.7	37		
4	6120 - Lowland Cedar	Medium Density Pole	4.1	86		poor quality declining cedar.
6	6117 - Lowland Deciduous, Mixed Coniferous	High Density Pole	28.3	37		
7	4116 - Mixed N. Hardwood - Aspen	High Density Pole	6.5	93	81-110	Mixed stand of hardwood and aspen. hardwood is mostly red maple. Stand is too small and of low quality to manage as hardwood thinning on it's own.
8	6120 - Lowland Cedar	High Density Pole	5.2	110		
9	4130 - Aspen	High Density Sapling	31.8	30		
10	6120 - Lowland Cedar	High Density Pole	5.3	70		
11	4134 - Aspen, Spruce/Fir	High Density Sapling	55.6	27		
13	4134 - Aspen, Spruce/Fir	High Density Sapling	71.1	12		WINTER CUTTING, LEAVE SOME LARGE ASPEN TREES ALONG THE EDGES Unit 1 cut winters of 1998&1999 Unit 2 cut winter 2001. Merwin Lake Aspen Sale no TSI needed
14	4110 - Sugar Maple Association	High Density Log	38.7	93	111-140	Existing understory is heavily browsed.
15	6111 - Lowland Balsam Poplar	High Density Pole	13.6	78		Stand was set up for harvest in 1996, but was not cut due to the amount of cedar and location to deer yard. Much of the aspen and bam are dead. [2003]  [2013] Larger trees have continued to die and decline. Stand is naturally regenerating with advanced regen of Aspen, Bam, Black ash, and elm present. These trees are 2"-3" diameter and 30' tall which make them part of the canopy.
16	6120 - Lowland Cedar	High Density Pole	65.0	86		
17	6120 - Lowland Cedar	High Density Pole	133.8	110		
18	6120 - Lowland Cedar	High Density Pole	1.3	117		

S  
t  
a  
n  
d

## Shingleton Mgt. Unit

## Report 8 – Forested Stands

Compartment: 068  
Year of Entry: 2016

	Level 4 Cover Type	Size Density	Acres	Stand Age	BA Range	General Comments:
19	4130 - Aspen	High Density Sapling	30.8	23		
20	4130 - Aspen	High Density Sapling	17.5	22		
21	4110 - Sugar Maple Association	High Density Log	7.2	93	111-140	Evidence of heavy browsing.
22	6118 - Lowland Deciduous with Cedar	High Density Sapling	5.1	23		
23	4110 - Sugar Maple Association	High Density Pole	3.4	93	111-140	
24	6132 - Mixed Lowland Forest with Cedar	High Density Pole	26.3	70		Stand is a new addition to compartment since last inventory. From the photo, the stand appears to be mostly low ground with a few small high spots of hardwoods. There is no good access to this stand.
26	6117 - Lowland Deciduous, Mixed Coniferous	High Density Sapling	53.2	23		
27	6112 - Lowland Aspen	High Density Sapling	18.7	23		
28	6112 - Lowland Aspen	High Density Sapling	2.9	23		
29	6120 - Lowland Cedar	High Density Pole	2.8	117		
30	6124 - Lowland Spruce- Fir	High Density Sapling	33.0	34		
31	6120 - Lowland Cedar	High Density Pole	73.5	86		
33	6119 - Mixed Lowland Deciduous Forest	High Density Pole	16.6	80		Much of the stand could last another entry but the aspen is declining. Harvest now so as not to loose the aspen component.
34	6120 - Lowland Cedar	High Density Pole	8.7	110		
35	42320 - Upland Spruce	High Density Pole	4.3	48		Stand is fairly young but of merchantable size. Want to harvest now with stands 21 and 50 due to small acreage and volume of these stands individually.
37	6112 - Lowland Aspen	High Density Sapling	3.0	22		
38	4134 - Aspen, Spruce/Fir	High Density Sapling	59.3	27		

S  
t  
a  
n  
d

## Shingleton Mgt. Unit

## Report 8 – Forested Stands

Compartment: 068  
Year of Entry: 2016

	Level 4 Cover Type	Size Density	Acres	Stand Age	BA Range	General Comments:
39	6119 - Mixed Lowland Deciduous Forest	High Density Pole	13.0	78		Aspen and white birch are over mature. Ash susceptible to EAB. Harvest stand if access can be gained.
40	6120 - Lowland Cedar	Low Density Sapling	14.8	5		[6/9/2008 BB] Sale is now closed, cut spring 2008. TCR Date is 5/6/2008. Walk through regen survey will be conducted in 2012.  [11/14/13 TB] Walk Through Regen Check shows cedar-1980 T/A, B. Sp.-1100 T/A, Fir-110 T/A, tam-110 T/A. Variation in tree heights make regen look patchy at a glance but there is good spruce and cedar.
41	6120 - Lowland Cedar	High Density Pole	4.5	107		
43	6120 - Lowland Cedar	High Density Pole	4.1	107		
45	6120 - Lowland Cedar	High Density Pole	46.1	110		Stand is a new addition to the compartment since the previous inventory.
46	6120 - Lowland Cedar	High Density Pole	344.6	117		
47	6123 - Lowland Fir	High Density Pole	6.5	58		Stand is fairly young but of merchantable size. Want to harvest now with stands 21 and 39 due to small acreage and volume of these stands individually.
48	6119 - Mixed Lowland Deciduous Forest	High Density Pole	2.2	78		
49	6120 - Lowland Cedar	High Density Pole	141.3	110		
50	6117 - Lowland Deciduous, Mixed Coniferous	High Density Sapling	14.2	18		
51	4112 - Maple, Beech, Cherry Association	High Density Log	9.0	93	51-80	Stand is currently under contract to be cut. Set up out of entry for beech salvage.  BA shown is current but after cut BA will be: HM-64, YB-6, Beech-1, Fir- 1. Total residue = 72.  Stand has been select cut in 1982 and 1993.  Stand harvested with Cooper Beech Sale winter of 2014.
52	4112 - Maple, Beech, Cherry Association	High Density Log	10.0	93	51-80	Stand currently under contract to be cut. Set up out of entry for beech salvage.  BA shown is current but after cut BA will be: HM-64, YB-6, Beech-1, Fir- 1. Total residue = 72.  Stand has been select cut in 1982 and 1993.  Stand harvested with Cooper Beech Sale winter of 2014.



S  
t  
a  
n  
d

Shingleton Mgt. Unit

## Report 8 – Forested Stands

Compartment: 068  
Year of Entry: 2016

	Level 4 Cover Type	Size Density	Acres	Stand Age	BA Range	General Comments:
54	6112 - Lowland Aspen	High Density Sapling	5.4	18		
55	6120 - Lowland Cedar	High Density Pole	12.5	110		
56	4130 - Aspen	High Density Pole	9.1	58		Need survey work
57	6120 - Lowland Cedar	High Density Pole	13.7	93		
58	6112 - Lowland Aspen	High Density Sapling	16.5	31		
59	4134 - Aspen, Spruce/Fir	High Density Sapling	6.0	32		
60	6123 - Lowland Fir	High Density Sapling	12.1	30		
61	4130 - Aspen	High Density Sapling	6.2	32		
62	6120 - Lowland Cedar	High Density Pole	8.4	94		
63	6122 - Black Spruce	High Density Sapling	31.9	38		
64	6130 - Fir, Aspen, Maple	High Density Sapling	5.3	36		
65	6120 - Lowland Cedar	High Density Pole	25.9	94		



Stand	Cover Type	Acres	Managed Site	Management Priority (Objective)	General Comments:
2	623 - Emergent Wetland	1.3	Unspecified	Unspecified	
5	6229 - Mixed lowland shrub	6.3	Unspecified	Unspecified	
12	6229 - Mixed lowland shrub	6.1	Unspecified	Unspecified	
25	3102 - Grass	2.7	Unspecified	Unspecified	
32	3102 - Grass	2.3	Unspecified	Unspecified	
36	6229 - Mixed lowland shrub	8.0	Unspecified	Unspecified	
42	6229 - Mixed lowland shrub	11.5	Unspecified	Unspecified	
44	623 - Emergent Wetland	2.3	Unspecified	Unspecified	
53	3102 - Grass	7.2	Unspecified	Unspecified	
66	122 - Road/Parking Lot	1.9	Unspecified	Unspecified	