



**ROSCOMMON FOREST MANAGEMENT UNIT  
COMPARTMENT REVIEW PRESENTATION**

**COMPARTMENT # 34      ENTRY YEAR: 2013**

**Compartment Acreage: 1072**

**County: Roscommon**

---

**Revision Date:** 07-21-2011

**Stand Examiner:** Jason Lewicki

**Legal Description:** T24N R03W sections 35, and 36

**Management Area:** Houghton Lake Wetlands

**Management Goals:** Provide for sustainable ecosystem based management. Maintain healthy and diverse forested stands for wildlife, recreation and the production of forest products.

**Soil and Topography:** Topography is generally flat with large wetland areas both forested and non forested. Soils range from Au Gres, Greycalm and Gerrish sands on the uplands to Tawas-Lupton Mucks on the lowlands

**Ownership Patterns, Development, and Land Use in and Around the Compartment:** This compartment is made up of primarily large blocks of state owned land mixed with some private property.

**Unique, Natural Features:** Cut River runs through compartment

**Archeological, Historical, and Cultural Features:** None known

**Special Management Designations or Considerations:** None known

**Watershed and Fisheries Considerations:** Cut River runs through compartment

**Wildlife Habitat Considerations:** Deer, grouse, Woodcock, turkey, bear

**Mineral Resource and Development Concerns and/or Restrictions:**

Sections 35 and 36, T24N-R3W, Roscommon County

Surface sediments consist of glacial outwash sand and gravel and postglacial alluvium. The glacial drift thickness varies between 400 and 600 feet. Beneath the glacial drift is the Mississippian Michigan Formation. The Michigan is quarried for gypsum elsewhere in the State. The nearby gravel pits are associated with upland areas. The nearest gravel pit is located one mile to the southwest. Gravel potential in the E½ of Section 36 is thought to be good. St. Helen Field lies six miles to the east. The field has produced over 8.7 million BO and 14.7 Bcf gas from the Devonian Richfield Formation and is in secondary recovery operations currently. Most of the State land is currently leased for oil and gas.

**Vehicle Access:** Vehicle access is good on the uplands north and east of the Cut River. The south side of the river is difficult to access due to private property.

**Survey Needs:** None at this time

**Recreational Facilities and Opportunities:** Opportunities include hunting and fishing.

**Fire Protection:** Hardwood and lowland cover types dominate this compartment. That, along with close proximity to the Roscommon field office creates low wildfire protection concerns.

**Additional Compartment Information:**

- **The following 5 reports from the Inventory System:**
  - ◆ **Cover Type by Age Class**
  - ◆ **Cover Type by Management Objective**
  - ◆ **Compartment Volume Summary**
  - ◆ **Proposed Treatments – No Limiting Factors**
  - ◆ **Proposed Treatments – With Limiting Factors**
  
- **The following information is displayed, where pertinent, on the attached compartment maps:**
  - ◆ **Base feature information, stand numbers, cover types**
  - ◆ **Proposed treatments**
  - ◆ **Proposed road access system**
  - ◆ **Suggested potential old growth**

# Cover Type & Treatment Map

Compartment 34  
 T24N, R03W, Sec. 35, 36  
 County: Roscommon  
 Unit: Roscommon  
 YOE: 2013  
 Acres: 1,092 GIS Calculated  
 Stand Examiner: Jason Lewicki  
 Map Revised: 8/15/2011  
 Map Phase: Pre-Review

**Legend**

- Highway
- Paved Roads
- Poor Dirt Roads
- Pipe
- Power
- Intermittent Stream/Drain
- Stream
- Lakes and Rivers
- State Forest Land

**Treatments**

- Seed Tree (w/Reserves)
- Mowing

**Forest Stands**

Level 3

- 411 - Northern Hardwood
- 412 - Oak Types
- 413 - Aspen Types
- 419 - Mixed Upland Deciduous
- 422 - Natural Pines
- 429 - Mixed Upland Conifers
- 431 - Upland Mixed Forest
- 611 - Lowland Deciduous Forest
- 612 - Lowland Coniferous Forest
- 613 - Lowland Mixed Forest

**Non-Forest Stands**

Level 3

- 310 - Herbaceous Openland
- 500 - Water
- 622 - Lowland Shrub
- 629 - Mixed non-forested wetland

**Stand #**  
 23  
**Stocking Density**  
 (412)0 - A7  
 Level 3 OI  
 Level 4 Code  
**Cover Type Code**

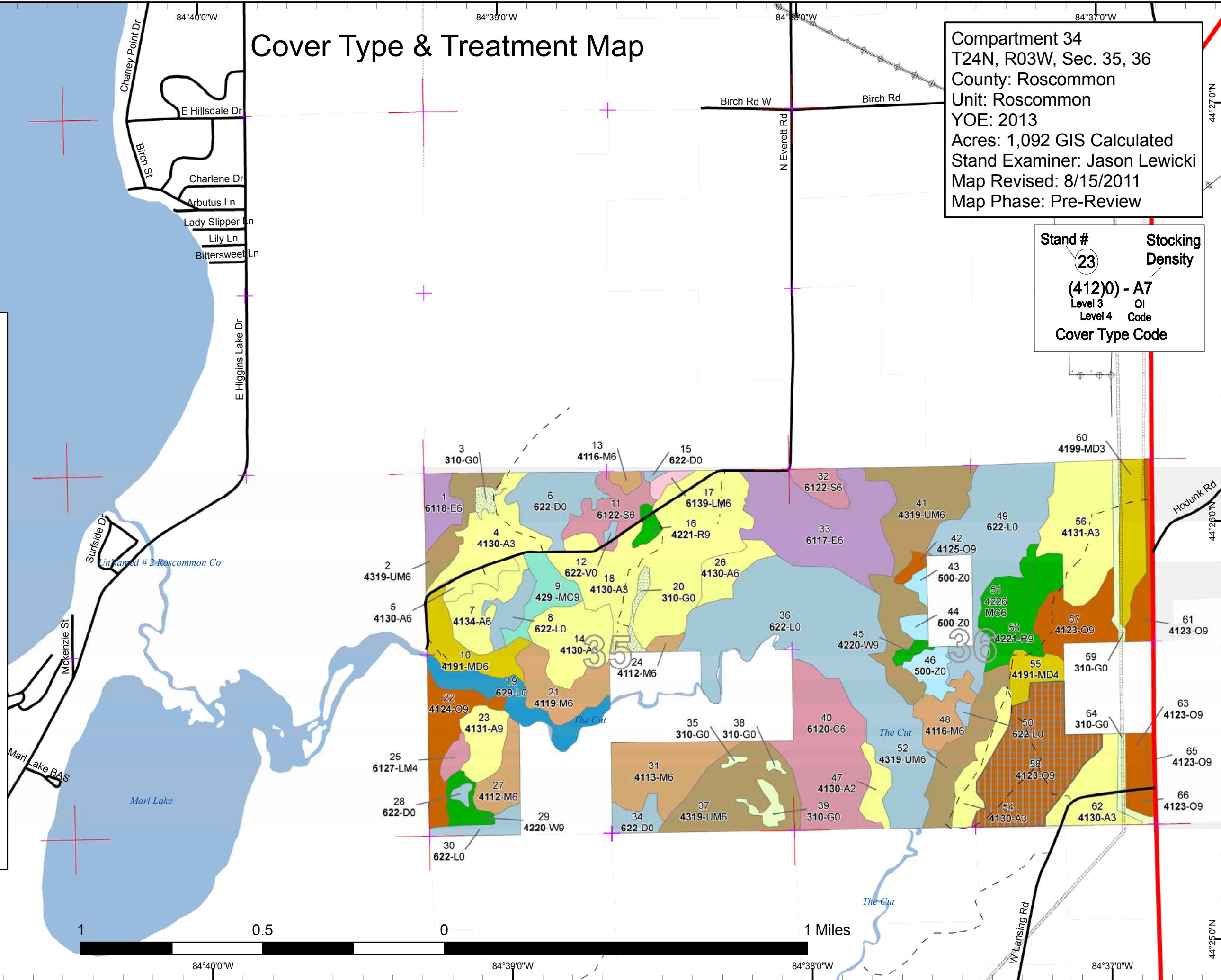

44°25'0"N 84°41'0"W 84°40'0"W 84°39'0"W 84°38'0"W 84°37'0"W 44°27'0"N 44°26'0"N 44°25'0"N  
 Kirkshire Ave N Markey Rd W Lansing Rd  
 1 0.5 1 Miles



# Stand Boundary Map

Compartment 34  
 T24N, R03W, Sec. 35, 36  
 County: Roscommon  
 Unit: Roscommon  
 YOE: 2013  
 Acres: 1,092 GIS Calculated  
 Stand Examiner: Jason Lewicki  
 Map Revised: 8/15/2011  
 Map Phase: Pre-Review

35 36

**Legend**

- Miris Corners
- Highway
- Paved Roads
- Poor Dirt Roads
- Pipe
- Power
- Intermittent Stream/Drain
- Stream
- Stand Boundaries

**Forest Stands**

Level 3

- 411 - Northern Hardwood
- 412 - Oak Types
- 413 - Aspen Types
- 419 - Mixed Upland Deciduous
- 422 - Natural Pines
- 429 - Mixed Upland Conifers
- 431 - Upland Mixed Forest
- 611 - Lowland Deciduous Forest
- 612 - Lowland Coniferous Forest
- 613 - Lowland Mixed Forest

**Non-Forest Stands**

Level 3

- 310 - Herbaceous Openland
- 500 - Water
- 622 - Lowland Shrub
- 629 - Mixed non-forested wetland

**Stand #**  
 23  
**(412)0 - A7**  
 Level 3 OI  
 Level 4 Code  
**Cover Type Code**

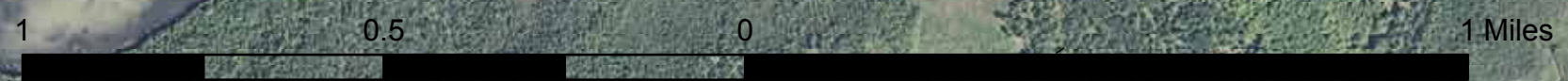
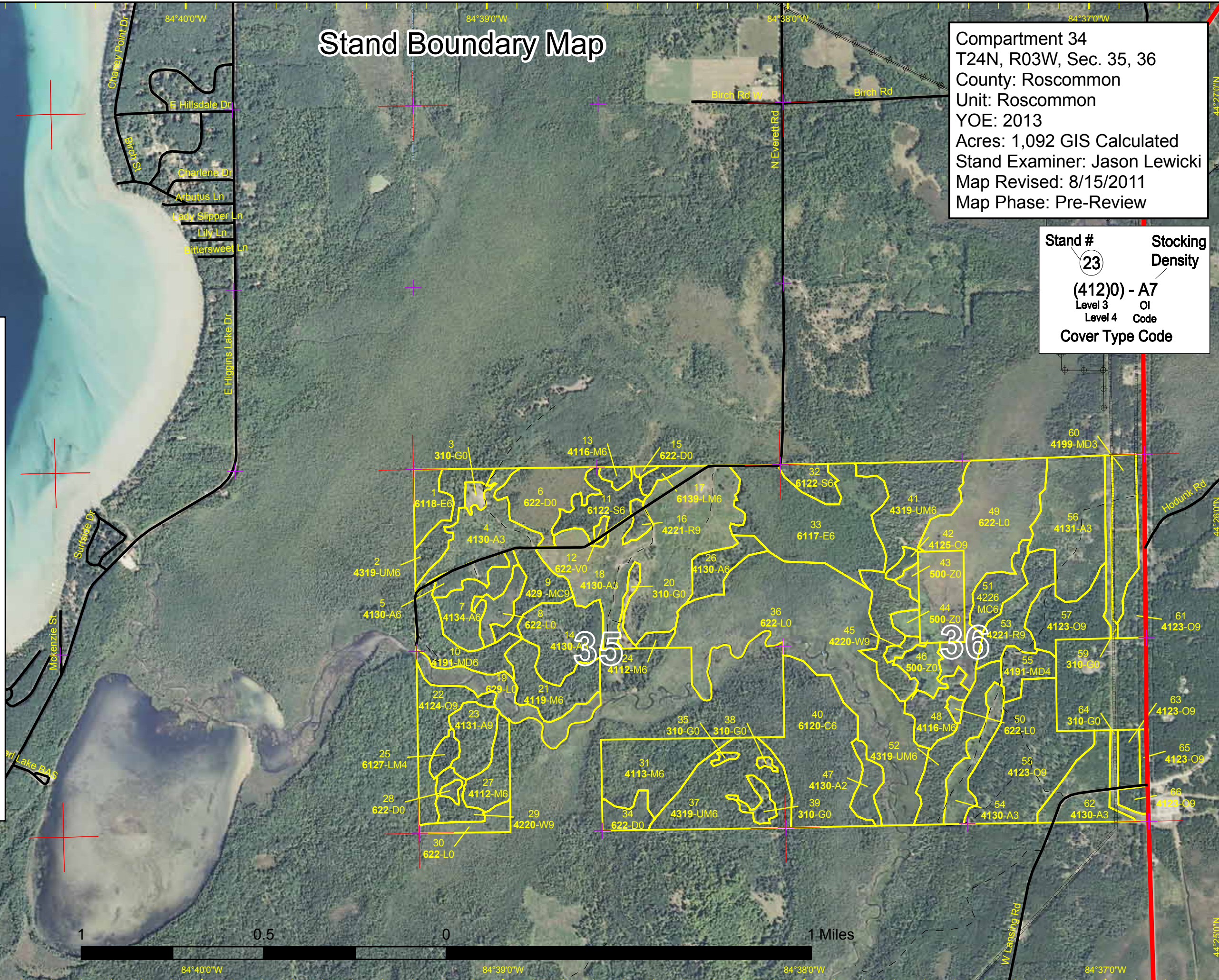

44°25'0"N 84°41'0"W 84°40'0"W 84°39'0"W 84°38'0"W 84°37'0"W 44°26'0"N 44°27'0"N 44°28'0"N



# Dedicated & Proposed Special Conservation Area Map

Compartment 34  
 T24N, R03W, Sec. 35, 36  
 County: Roscommon  
 Unit: Roscommon  
 YOE: 2013  
 Acres: 1,092 GIS Calculated  
 Stand Examiner: Jason Lewicki  
 Map Revised: 8/15/2011  
 Map Phase: Pre-Review

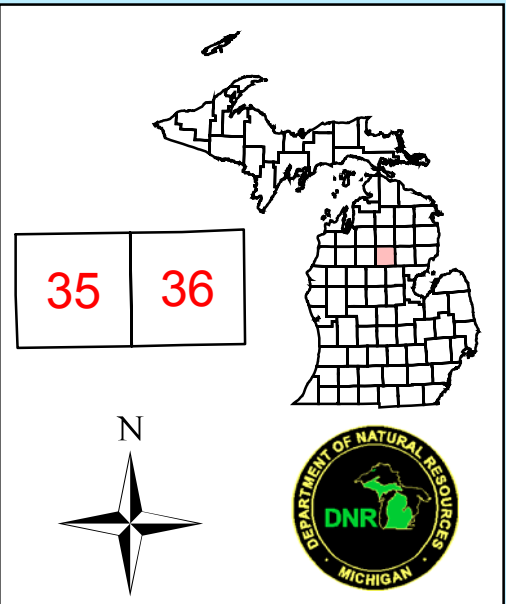

- Legend**
- Miris Corners
  - Proposed Special Conservation Areas
  - ▨ SCA - Special Conservation Area
  - Special Conservation Areas
  - ⚓ Boat Access Sites
  - 🟦 Cold Water Lakes
  - 🟫 Research, Development, and Military Lands
  - ▭ Stand Boundaries
  - Forest Stands
  - Level 3
  - 411 - Northern Hardwood
  - 412 - Oak Types
  - 413 - Aspen Types
  - 419 - Mixed Upland Deciduous
  - 422 - Natural Pines
  - 429 - Mixed Upland Conifers
  - 431 - Upland Mixed Forest
  - 611 - Lowland Deciduous Forest
  - 612 - Lowland Coniferous Forest
  - 613 - Lowland Mixed Forest
  - Non-Forest Stands
  - Level 3
  - 310 - Herbaceous Openland
  - 500 - Water
  - 622 - Lowland Shrub
  - 629 - Mixed non-forested wetland

**Stand #**  
 23  
**Stocking Density**  
 (412)0 - A7  
 Level 3 OI  
 Level 4 Code  
**Cover Type Code**

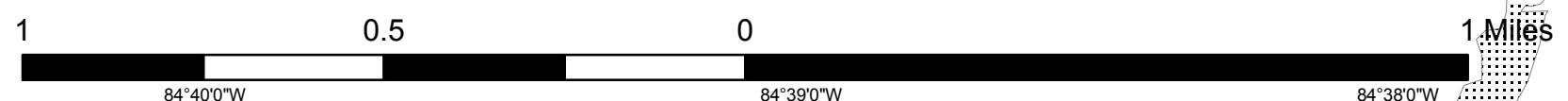
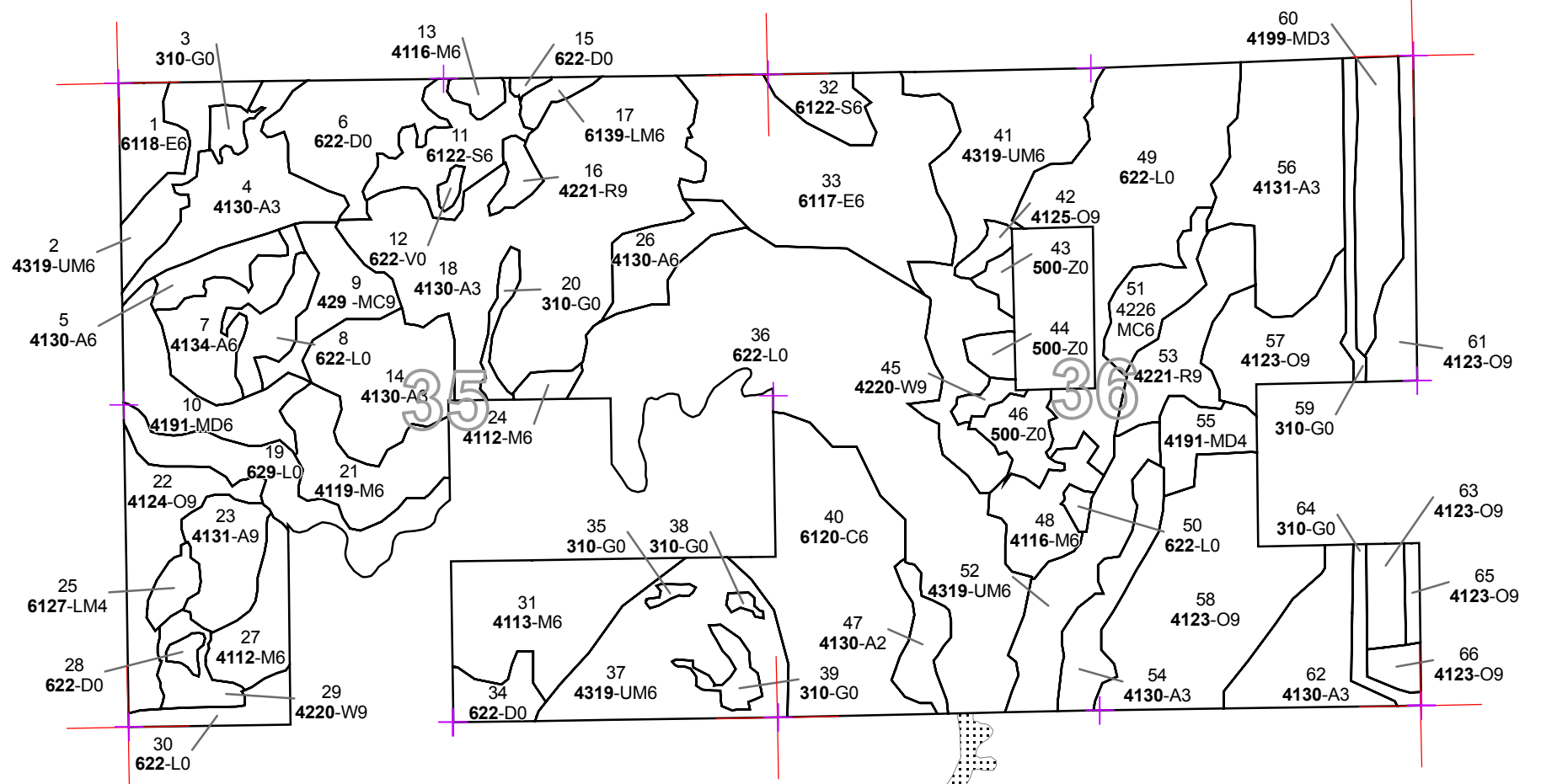

**Table 1 – Total Acres by Cover Type and Age Class**



	Age Class														Total	
	Non-Forested	1-9	10-19	20-29	30-39	40-49	50-59	60-69	70-79	80-89	90-99	100-109	110-119	120 +		Unre/en Age
Aspen	0	119	63	32	22	0	0	0	11	0	0	13	0	0	0	260
Bog	1	0	0	0	0	0	0	0	0	0	0	0	0	0	0	1
Cedar	0	0	0	0	0	0	0	0	53	0	0	0	0	0	0	53
Herbaceous Openland	22	0	0	0	0	0	0	0	0	0	0	0	0	0	0	22
Lowland Conifers	0	0	0	0	0	0	0	0	4	0	0	0	0	0	0	4
Lowland Deciduous	0	0	0	0	0	0	0	58	10	0	0	0	0	0	0	68
Lowland Mixed Forest	0	0	0	0	0	0	3	0	0	0	0	0	0	0	0	3
Lowland Shrub	208	0	0	0	0	0	0	0	0	0	0	0	0	0	0	208
Lowland Spruce/Fir	0	0	0	0	0	0	15	8	0	0	0	0	0	0	0	23
Mixed Upland Deciduous	0	17	0	0	0	0	0	17	0	9	0	0	0	0	0	44
Natural Mixed Pines	0	0	0	0	0	0	0	11	0	0	0	0	0	0	0	11
Northern Hardwood	0	0	0	0	0	0	42	19	17	0	0	0	0	0	0	77
Oak	0	0	0	0	0	0	0	0	0	96	0	19	0	0	0	116
Red Pine	0	0	0	0	0	0	0	0	21	0	0	0	0	0	0	21
Treed Bog	30	0	0	0	0	0	0	0	0	0	0	0	0	0	0	30
Upland Conifers	0	0	0	0	0	0	0	0	13	0	0	0	0	0	0	13
Upland Mixed Forest	0	0	0	0	0	0	0	81	37	0	0	0	0	0	0	118
Water	13	0	0	0	0	0	0	0	0	0	0	0	0	0	0	13
White Pine	0	0	0	0	0	0	0	0	0	0	0	6	0	2	0	9
<b>Total</b>	<b>274</b>	<b>137</b>	<b>63</b>	<b>32</b>	<b>22</b>	<b>0</b>	<b>60</b>	<b>194</b>	<b>165</b>	<b>106</b>	<b>0</b>	<b>39</b>	<b>0</b>	<b>2</b>	<b>0</b>	<b>1092</b>



## Table 2 – Proposed Treatment Summaries

**Roscommon Mgt. Unit**  
**Year of Entry 2013**

**Compartment 034**  
**Total Compartment Acres: 1092**

### Acres by Treatment Type

Commercial Harvest - 51	Site Prep - 0	Tree Planting - 0	Prescribed Burn - 0	Other - 0
Habitat Cut - 0	Opening Maintenance - 6	Tree Seeding - 0	Pesticide - 0	

### Cover Type by Harvest Method

		Clearcut	Selection	Seed Tree	Shelterwood	Thinning	Other - Specify	Total Acres
<b>Oak</b>		0	0	51	0	0	0	51
	<b>Total</b>	0	0	51	0	0	0	51

**Table 3 -- Treatments Prescribed  
with No Limiting Factor**

S  
t  
a  
n  
d

Treatment Name	Acres	Stage1 CoverType	Size Density	Stand Age	Treatment Type	Treatment Method	Cover Type Objective	Approval Status
58 71034058-Cut	51.3	4123 - Red Oak	High Density Log	85	Harvest	Seed Tree	4123 - Red Oak	Cmpt. Review Proposal

Prescription Harvest stand using seed tree method then trench and plant red pine. Mark to leave healthy large crowned red oaks for the seed trees at approximately 10 BA. Area Biologist would like to interplant acorns with red pine. Interplant acorns within red pine trenches unless funding or acorn availability fall through.

Other Comments:

Next Steps: Trench and plant red pine.

3 NF_71034003-NonFor	2.7	Non-Forested		0	Non-Forest Management	Mowing	3102 - Grass	Cmpt. Review Proposal
----------------------	-----	--------------	--	---	-----------------------	--------	--------------	-----------------------

Prescription  
Specs:

Other Comments:

Next Steps:

20 NF_71034020-NonFor	3.2	Non-Forested		0	Non-Forest Management	Mowing	3102 - Grass	Cmpt. Review Proposal
-----------------------	-----	--------------	--	---	-----------------------	--------	--------------	-----------------------

Prescription  
Specs:

Other Comments:

Next Steps:

**Total Treatment  
Acreage Proposed: 57.1**



S  
t  
a  
n  
d

Treatment Name	Acres	Stage1 CoverType	Size Density	Stand Age	Treatment Type	Treatment Method	Cover Type Objective	Approval Status
----------------	-------	------------------	--------------	-----------	----------------	------------------	----------------------	-----------------

#Error

Prescription  
Specs:

Other  
Comment:

Next  
Steps:

Limiting Factor and No  
Treatment Reason

**Total Treatment**  
**Acreage Proposed: 0**

**Out of YOE -- Treatments  
Prescribed with No Limiting Factor**

Year of Entry: 2013



Treatment Name	Acres	Stage1 CoverType	Size Density	Stand Age	Treatment Type	Treatment Method	Cover Type Objective	Approval Status
<b>71048_OutOfY OE_1-Cut</b>	2.2				Harvest	Low Thinning	42111 - Planted Red Pine, Mixed Deciduous	Cmpt. Review Proposal
<p><u>Prescription</u> thin to 120 SF by concentrating on improving the quality of the stand, no retention other than residual RP, save areas heavy to oak understory  <u>Specs:</u> where possible</p> <p><u>Other</u> cut with stand to the west in 71046  <u>Comments:</u></p> <p><u>Next</u> manage for utility poles next YOE  <u>Steps:</u></p>								
<b>71048_OutOfY OE-Cut</b>	4.0			0	Harvest	Clearcut with Reserves	4131 - Aspen, Oak	Cmpt. Review Proposal
<p><u>Prescription</u> final harvest for aspen mgmt., mark oak SL to leave for wildlife mast, mark R/W pine SL for diversity, no retention other than marked leave  <u>Specs:</u> trees, address green-up concerns on the east side of this stand if still a problem, dormant season cut to promote vigorous sprouting of the older aspen in the stand, any regeneration to a fully stocked stand is acceptable, trench and plant RP if regeneration fails</p> <p><u>Other</u> cut with stand to the west in 71046  <u>Comments:</u></p> <p><u>Next</u>  <u>Steps:</u></p>								
<b>71118_OutOfY OE-Cut</b>	6.6			0	Harvest	Clearcut with Reserves	4131 - Aspen, Oak	Cmpt. Review Proposal
<p><u>Prescription</u> final harvest for aspen mgmt. mark or leave all oak for diversity/retention/visuals. buffer low marshy ground on southwest. leave out any wetter  <u>Specs:</u> areas in the north part of the stand for BMP reasons. leave out areas with heavy R/W pine component for diversity/retention/visuals. Any regeneration of aspen/oak/pine to a fully stocked stand is acceptable. regeneration alternative is to plant red pine if stand is not fully stocked but this is unlikely.</p> <p><u>Other</u> treat with stand to the west in 71117, add proper protection specs to ensure trail stays open to snowmobiles during hauling  <u>Comments:</u></p> <p><u>Next</u>  <u>Steps:</u></p>								
<b>71165_OutOfY OE-Cut</b>	5.1				Harvest	Low Thinning	42260 - Natural Pine, Mixed Deciduous	Cmpt. Review Proposal
<p><u>Prescription</u> thin to 90-120 SF/Acre so as to enhance old growth/bio-diversity characteristics  <u>Specs:</u></p> <p><u>Other</u> stand has a dense A/RM understory which will need to be addressed with appropriate sale specs, save W3 understory where possible, treat  <u>Comments:</u> stand to the west in 71163 when this stand is treated (same stand)</p> <p><u>Next</u>  <u>Steps:</u></p>								
<b>Total Treatment Acreage Proposed:</b>	<b>17.9</b>							

Stand	Roscommon Mgt. Unit			5 – Forested Stands		Compartment: 034	General Comments:
	Level 4 Cover Type	Size Density	Acres	Stand Age	BA Range	Year of Entry: 2013	
1	6118 - Lowland Deciduous with Cedar	High Density Pole	9.8	75	51-80		Small diameter black ash/cedar stand. Tag alder and balsam fir understory. EAB not present but expected soon.
2	4319 - Mixed Upland Forest	High Density Pole	12.1	60	51-80		Mixed stand of maple and fir with some old rotten bigtooth aspen mixed in. Some cedar on west edge along with a few hemlock in serious decline.
4	4130 - Aspen	High Density Sapling	23.1	17			Stand entering pole timber size in some areas. Especially in the bigtooth. One small low wet swale near road.
5	4130 - Aspen	High Density Pole	6.6	31	51-80		
7	4134 - Aspen, Spruce/Fir	High Density Pole	15.4	31	51-80		Stand becomes wetter to the south and mixes with heavy balsam fir.
9	429 - Mixed Upland Conifers	High Density Log	12.7	75	81-110		Stand is mixed white pine, balsam fir and red maple. Some more upland areas with oak and red pine mixed in. Some low wet areas.
10	4191 - Mixed Upland Deciduous with Conifer	High Density Pole	17.5	60	51-80		Red maple, white pine, balsam fir stand with heavy advanced balsam fir understory. Some wet areas. SCA along Cut river.
11	6122 - Black Spruce	High Density Pole	15.1	55	81-110		Mixed stand of black spruce, jack pine and older red pine saw timber. More red pine on south and west side of stand while more spruce to the east. Wet stand with leather leaf and labrador tea ground cover.
13	4116 - Mixed N. Hardwood - Aspen	High Density Pole	2.6	70	51-80		Small little island of red maple mixed with some rotten aspen, a few oak and balsam fir.
14	4130 - Aspen	High Density Sapling	24.2	29	1-50		Aspen stand with some white pine left from harvest.
16	42210 - Natural Red Pine	High Density Log	3.3	70	81-110		Small stand of natural red pine that was thinned last entry. Understory of oak, red maple and some aspen.
17	6139 - Mixed Lowland Forest	High Density Pole	2.7	55	51-80		
18	4130 - Aspen	High Density Sapling	85.9	6			Primarily quaking aspen stand mixed with some bigtooth, red maple and cherry. Hypoxylon already evident on some stems. Cut fall/winter of 2004.
21	4119 - Mixed Northern Hardwoods	High Density Pole	18.7	60	81-110		Similar to pre inventory stand 10 with more bigtooth aspen(older??) component and less fir understory. Higher, drier site.
22	4124 - Red with White Oak	High Density Log	19.2	105	51-80		Red, whit oak stand mixed with white pine. White pine and balsam fir in understory. White pine is working it's way into canopy. No access, landlocked by state park to the south and Cut river to the north.





S t a n d	Roscommon Mgt. Unit		5 – Forested Stands			Compartment: 034	General Comments:
	Level 4 Cover Type	Size Density	Acres	Stand Age	BA Range	Year of Entry: 2013	
23	4131 - Aspen, Oak	High Density Log	13.2	100	51-80		Large old bigtooth stand mixed with some oak and White pine. Land locked by state park and Cut river.
24	4112 - Maple, Beech, Cherry Association	High Density Pole	2.4	70	51-80		red maple stand mixed with some old rotten aspen. A few balsam fir making it into canopy.
25	6127 - Lowland Pine	Low Density Pole	3.9	75	1-50		Wet bog growing scattered white pine and some red maple. Leather leaf understory.
26	4130 - Aspen	High Density Pole	10.9	70	51-80		Small stand of mixed aspen that was privately owned last entry and was not harvested with the stand to the north. Stand gets wetter to the south. Far southern edge along swamp may not be operable.
27	4112 - Maple, Beech, Cherry Association	High Density Pole	11.6	75	51-80		Mainly red maple stand mixed with some old rotten aspen, birch and some white pine. Heavy balsam fir understory, thicker as you move east(wetter).
29	42200 - Natural White Pine	High Density Log	6.5	100	81-110		
31	4113 - R.Maple, Conifer	High Density Pole	29.9	55	81-110		Red maple/white pine stand on high water table. Some low wet swales growing some cedar. Heavy balsam fir understory.
32	6122 - Black Spruce	High Density Pole	7.7	60	51-80		Black spruce stand mixed with some red maple and balsam fir. Balsam fir understory.
33	6117 - Lowland Deciduous, Mixed Coniferous	High Density Pole	57.8	60	1-50		Black ash sapling/pole stand mixed with balsam fir and tag alder. Black ash getting hit by borer and experiencing heavy mortality. Stand is "E4-E6" but will soon be dominated by tag alder and some balsam.
37	4319 - Mixed Upland Forest	High Density Pole	36.9	75	51-80		White pine mixed with red maple and balsam fir. Old maintained opening snakes through stand.
40	6120 - Lowland Cedar	High Density Pole	53.1	75	111-140		Cedar stand that becomes mixed with thick balsam. Fir becomes heavier the further east you go.
41	4319 - Mixed Upland Forest	High Density Pole	48.0	60	81-110		Thick stand of red maple and balsam fir. Some low wet areas.
42	4125 - Black, N. Pin Oak	High Density Log	2.4	85	81-110		Small oak knog or ridge with heavy balsam and white pine in understory.
45	42200 - Natural White Pine	High Density Log	2.3	120	111-140		
47	4130 - Aspen	Medium Density	7.4	27			Stand was habitat cut some time from 1982-1985.





	Level 4 Cover Type	Size Density	Acres	Stand Age	BA Range	General Comments:
48	4116 - Mixed N. Hardwood - Aspen	High Density Pole	12.3	55	81-110	Red maple stand mixed with some aspen. Heavy balsam fir and white pine component in understory and canopy. Some areas of wet ground with standing water.
51	42260 - Natural Pine, Mixed Deciduous	High Density Pole	10.9	60	81-110	Mixed white pine red maple stand. A few oak and rotten aspen mixed in.
52	4319 - Mixed Upland Forest	High Density Pole	20.9	60	81-110	A mixed stand of white pine, red maple, aspen and balsam fir. A few black spruce cedar and birch mixed in. A few large white pine scattered about.
53	42210 - Natural Red Pine	High Density Log	17.8	70	81-110	Mixed red and white pine stand that was thinned last entry. contains part of old "Larry Mead" property that was thinned around the same time. Some aspen in understory. Mostly scattered white pine regen. Excellent growth rates on the red pine probably due to a somewhat higher water table.
54	4130 - Aspen	High Density Sapling	13.1	7		Aspen stand with some oak, white pine and balsam fir. A few areas didn't fill in good with aspen.
55	4191 - Mixed Upland Deciduous with Conifer	Low Density Pole	9.2	85	1-50	Scattered oak, cherry and white pine of various sizes. Open stand. Possible old homestead site. There are mounds of dirt in the center of stand possibly indicating old foundations.
56	4131 - Aspen, Oak	High Density Sapling	39.5	17		Stand of aspen, oak and jack pine. A few white pine scattered about.
57	4123 - Red Oak	High Density Log	19.4	85	51-80	Red oak stand that was thinned in past. Understory is now red maple and aspen. Some white pine in understory especially to the west.
58	4123 - Red Oak	High Density Log	51.3	85	81-110	Red oak stand along ridge top that was thinned and understory burned twice. Thick duff layer remains. Red maple has stump sprouted and been top killed by fire twice. New living sprouts are now over 10' high. No oak regeneration is found anywhere in stand. Understory burning has caused mortality and scars (cat faced) on butt logs of oaks. High mortality has caused heavy illegal firewood cutting. 11 BA plots taken and 70BA being average.
60	4199 - Other Mixed Upland Deciduous	High Density Sapling	17.4	6		Oak stand that was harvested last entry along m-18. 4" spec on sale so oak understory is now the canopy. A fair amount of red maple and some clones of both bigtooth and quaking aspen. Most bigtooth is to the south on higher/better ground. Old oaks along road and powerline were left due to safety concerns. A few jack pine present.
61	4123 - Red Oak	High Density Log	11.5	85	81-110	Small stand between M-18 and powerline.
62	4130 - Aspen	High Density Sapling	20.3	6		Young quaking aspen stand with some oak stump sprouts mixed in. Some pole timber white pine scattered about left from harvest.

S  
t  
a  
n  
d

Roscommon Mgt. Unit

5 – Forested Stands

Compartment: 034  
Year of Entry: 2013



	Level 4 Cover Type	Size Density	Acres	Stand Age	BA Range	General Comments:
63	4123 - Red Oak	High Density Log	6.1	85		Red oak stand that was thinned and now has an understory of aspen and red maple. Open areas have aspen and maple in canopy.
65	4123 - Red Oak	High Density Log	2.3	85	81-110	Small strip between m-18 and the pipeline
66	4123 - Red Oak	High Density Log	3.3	85	111-140	Small stand of red oak with some pole timber red maple.





Stand	Cover Type	Acres	Managed Site	Management Priority (Objective)	General Comments:
3	3102 - Grass	2.7	Yes	High (NonForested)	
6	6224 - Treed Bog	21.3	N/A	Unspecified	
8	6229 - Mixed lowland shrub	7.8	No	Unspecified	
12	6225 - Bog	1.1	No	Unspecified	
15	6224 - Treed Bog	0.8	No	Unspecified	
19	629 - Mixed non-forested wetland	19.0	No	Unspecified	
20	3102 - Grass	3.2	Yes	High (NonForested)	
28	6224 - Treed Bog	1.4	No	Unspecified	
30	6229 - Mixed lowland shrub	6.5	No	Unspecified	
34	6224 - Treed Bog	6.6	No	Unspecified	
35	3102 - Grass	0.9	No	Unspecified	
36	6229 - Mixed lowland shrub	118.1	No	Unspecified	
38	3102 - Grass	0.8	No	Unspecified	
39	3102 - Grass	4.1	No	Unspecified	
43	50 - Water	2.3	No	Unspecified	
44	50 - Water	3.0	No	Unspecified	
46	50 - Water	7.7	No	Unspecified	
49	6229 - Mixed lowland shrub	55.5	No	Unspecified	



Stand	Cover Type	Acres	Managed Site	Management Priority (Objective)	General Comments:
50	6229 - Mixed lowland shrub	1.4	N/A	Unspecified	
59	3102 - Grass	5.8	No	Unspecified	
64	3102 - Grass	4.2	No	Unspecified	



**7 – PROPOSED SPECIAL CONSERVATION AREA\* (SCA) DETAILS**

\* This is a partial list of SCAs for this compartment. Not included are those areas identified under other Department initiatives (Natural Rivers, Deer Wintering Areas, etc.). Those will be identified in separate, future map and report products.

Stand	SCA Type	SCA Name	Acres	Comments





### 8 – DEDICATED CONSERVATION AREA DETAILS

\* This is a list of Dedicated Biodiversity Areas for this compartment along with a 1/4 mile buffer surrounding the compartment. Refer to Dedicated Conservation Area Map for areas that the below listed Conservation Areas are located.

ERA = Ecological Reference Area  
HCVA = High Conservation Value Area  
SCA = Special Conservation Area

Conservation Area	Type	Description
-------------------	------	-------------