



Compartment Review Presentation

Crystal Falls Forest Management Unit

Compartment 12144

Entry Year 2019

Acreage: 1,200

County Iron

Management Area: Ralph Ground Moraine

Revision Date: 2017-08-17

Stand Examiner: Scott Sebero

Legal Description:

T43N-R31W SECTION 2, 10, 11, & 12.

Identified Planning Goals:

Develop age class distribution in aspen type. Develop the quality while maintaining diversity in hardwood types. Maintain health of conifer types and increase acreage where possible. Develop buffers on lakes and streams. Maintain and improve road system.

Soil and topography:

Nearly level to hilly, well drained to somewhat poorly drained, loamy soils on moraines and end moraines.

Ownership Patterns, Development, and Land Use in and Around the Compartment:

State lands mixed with company lands and private parcels. Lands used mainly for hunting and fishing.

Unique Natural Features:

Headwaters of the Ford River.

Archeological, Historical, and Cultural Features:

Multiple compartments were determined to have no known archaeological sites within them; we have no concerns for these compartments: 10, 14, 30, 50, 70, 75, 93, 112, 116, 138, 142, 144, 156, 166, and 186.

Special Management Designations or Considerations:

None.

Watershed and Fisheries Considerations:

Mix of Way Dam drainage and Ford River watershed headwaters. Stand 29 there is a small pond/wetland in the western portion that should receive a 100 foot buffer. For all other riparian areas, BMPs should be followed to maintain canopy cover and prevent erosion into waterbodies.

Wildlife Habitat Considerations:

This compartment contains part of a critical deer wintering complex that provides shelter and forage for deer in Iron County. Featured species in this Management Area (Ralph Ground Moraine MA) include; deer, bear, grouse, woodcock and northern goshawk. Moose, eagles, osprey, and wolves all have been documented in this compartment. Red-shoulder hawk presence is highly probable. Management for Deer winter cover, including transition zones, movement corridors and conifer component throughout the forage stands is critical in this compartment. Aspen age class diversity is an important management goal to provide deer, bear, grouse and woodcock and goshawk habitat. The hemlock pine, spruce/fir component provides both winter cover for deer to access forage in uplands, and provides ideal habitat for black bears. Oak in the compartment provides most important for most of the featured species identified for this MA.

Mineral Resource and Development Concerns and/or Restrictions

Sand/gravel pits are not located in the area, but there may be some potential in the compartment. There has been extensive iron ore exploration in this area but never any mining. A significant magnetic anomaly crosses the area, and there may be metallic mineral potential. There are currently no active leases but the area has been leased in the past. There is no economic oil and gas production in the UP.

Vehicle Access:

Access is through private and corporate land from Way Dam Road or Tenth Street by woods roads.

Survey Needs:

None.

Recreational Facilities and Opportunities:

Fire Protection:

Additional Compartment Information:

E & LS Railroad track runs along north side of compartment.

The following reports from the Inventory are attached:

Total Acres by Cover Type and Age Class
Cover Type by Harvest Method
Proposed Treatments – No Limiting Factors
Proposed Treatments – With Limiting Factors
Stand Details (Forested and Nonforested)
Dedicated and Proposed Special Conservation Areas
Site Condition Details

The following information is displayed, where pertinent, on the attached compartment maps:

Base feature information, stand boundaries, cover types, and numbers
Proposed treatments
Site condition boundaries
Details on the road access system

Cover Type & Treatments Map

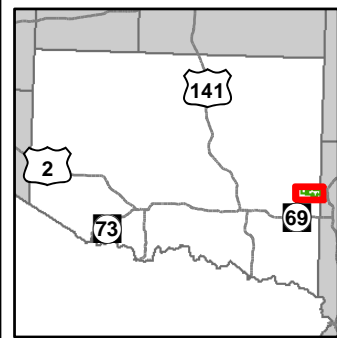

Compartment: 144
 T43N, R31W, Sec. 2, 10-12
 County: Iron
 Unit: Crystal Falls
 Mgmt Area: Ralph Ground Moraine
 YOE: 2019
 Acres: 1200 GIS Calculated
 Examiner: Scott Sebero
 Map Revised: 11/30/2017
 Map Phase: Post-Review

- Miris Corners
- Remonumented Section Corners
- Survey Grade GPS Corners
- Field Grade GPS Corners
- Counties
- County Paved Roads
- Paved Roads
- County Gravel Roads
- Gravel Roads
- Poor Dirt Roads
- Active Railroads
- Streams
- Lakes and Rivers All
- Compartment Boundary
- Selection (Group, Single Tree)
- Clearcut (w/Reserves)
- Thinning (Crown, Low, Systematic)
- 411 - Northern Hardwood
- 413 - Aspen
- 419 - Mixed Upland Deciduous
- 423 - Other Upland Conifers
- 430 - Upland Mixed Forest
- 611 - Lowland Deciduous Forest
- 612 - Lowland Coniferous Forest
- 613 - Lowland Mixed Forest
- 500 - Water
- 622 - Lowland Shrub
- Lakes

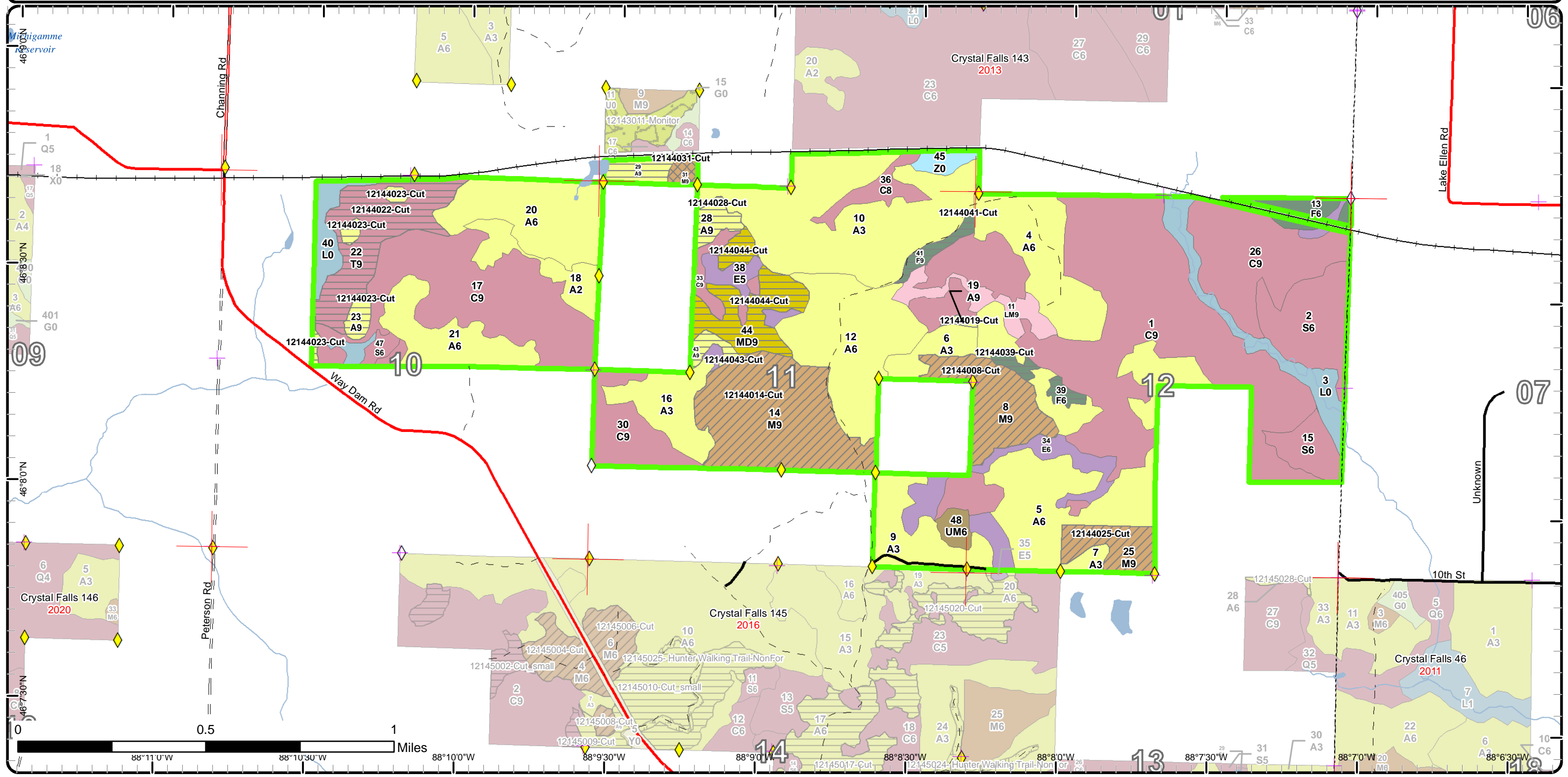

Stand Boundary Map

Compartment: 144
 T43N, R31W, Sec. 2, 10-12
 County: Iron
 Unit: Crystal Falls
 Mgmt Area: Ralph Ground Moraine
 YOE: 2019
 Acres: 1200 GIS Calculated
 Examiner: Scott Sebero
 Map Revised: 11/30/2017
 Map Phase: Post-Review

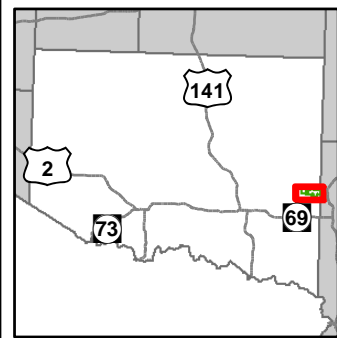

- Miris Corners
 - + Remonumented Section Corners
 - ◆ Survey Grade GPS Corners
 - ◇ Field Grade GPS Corners
 - Counties
 - County Paved Roads
 - Paved Roads
 - County Gravel Roads
 - Gravel Roads
 - Poor Dirt Roads
 - Active Railroads
 - Streams
 - Lakes and Rivers All
 - Compartment Boundary
- Stand Boundaries
 - 411 - Northern Hardwood
 - 413 - Aspen
 - 419 - Mixed Upland Deciduous
 - 423 - Other Upland Conifers
 - 430 - Upland Mixed Forest
 - 611 - Lowland Deciduous Forest
 - 612 - Lowland Coniferous Forest
 - 613 - Lowland Mixed Forest
 - 500 - Water
 - 622 - Lowland Shrub

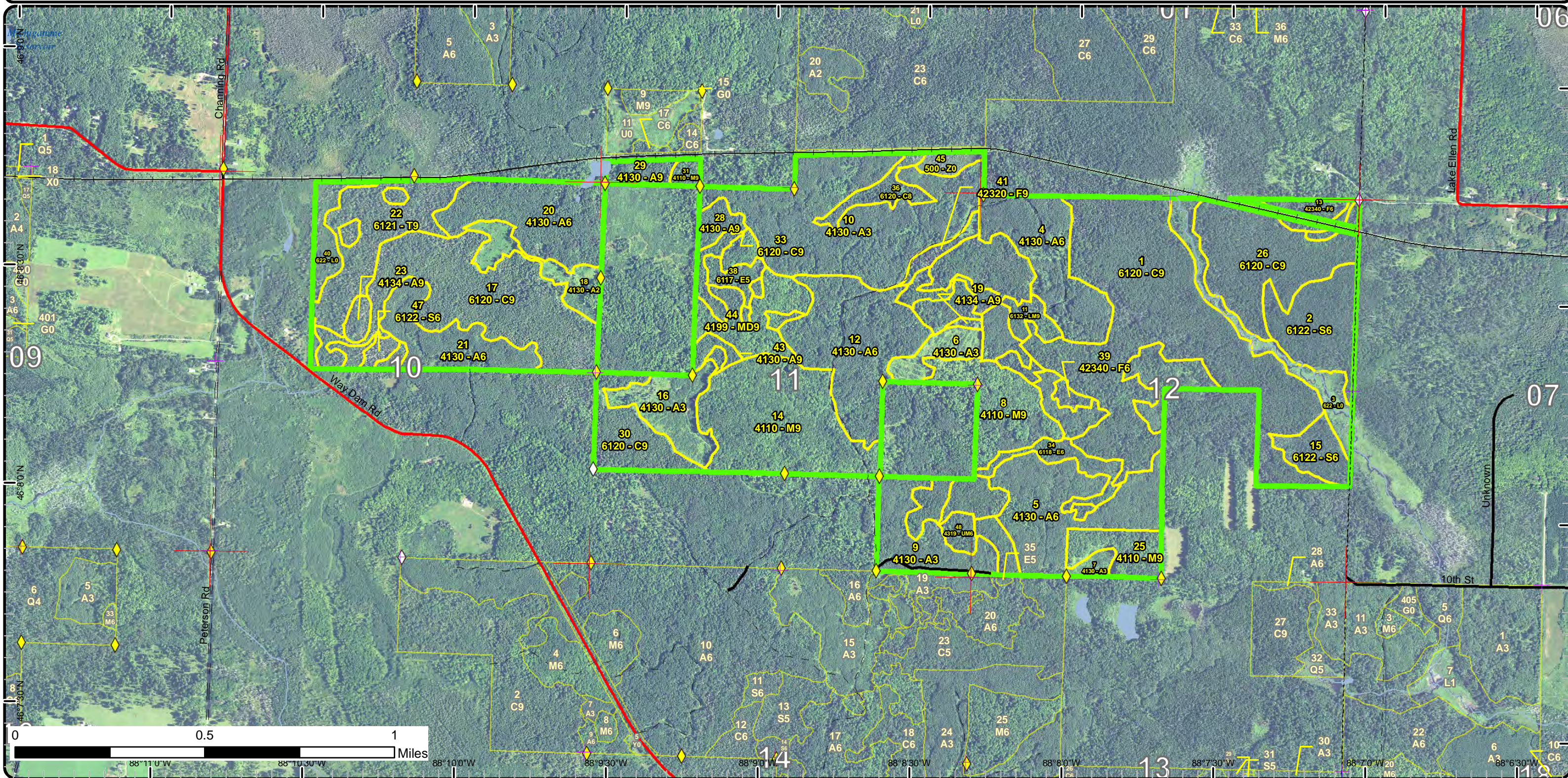

Special Conservation Areas & Site Conditions Map

Compartment: 144
 T43N, R31W, Sec. 2, 10-12
 County: Iron
 Unit: Crystal Falls
 Mgmt Area: Ralph Ground Moraine
 YOE: 2019
 Acres: 1200 GIS Calculated
 Examiner: Scott Sebero
 Map Revised: 11/30/2017
 Map Phase: Post-Review

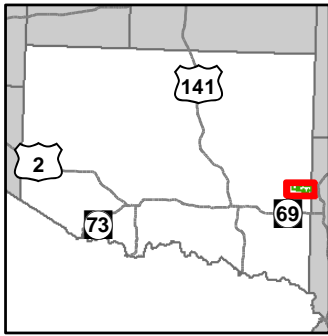

- Miris Corners
- + Remonumented Section Corners
- ◆ Survey Grade GPS Corners
- ◇ Field Grade GPS Corners
- Counties
- County Paved Roads
- Paved Roads
- County Gravel Roads
- Gravel Roads
- Poor Dirt Roads
- Active Railroads
- Streams
- Lakes and Rivers All
- Compartment Boundary
- Available w/ Constraints
- Unavailable
- 2A: Adjacent landowner denied access
- 2G: Too wet (sensitive soils, does not include access issues)
- Stand Boundaries
- Cold Water Streams
- Cold Water Lakes
- High Priority Trout Stream Buffer
- Deer Winter Range

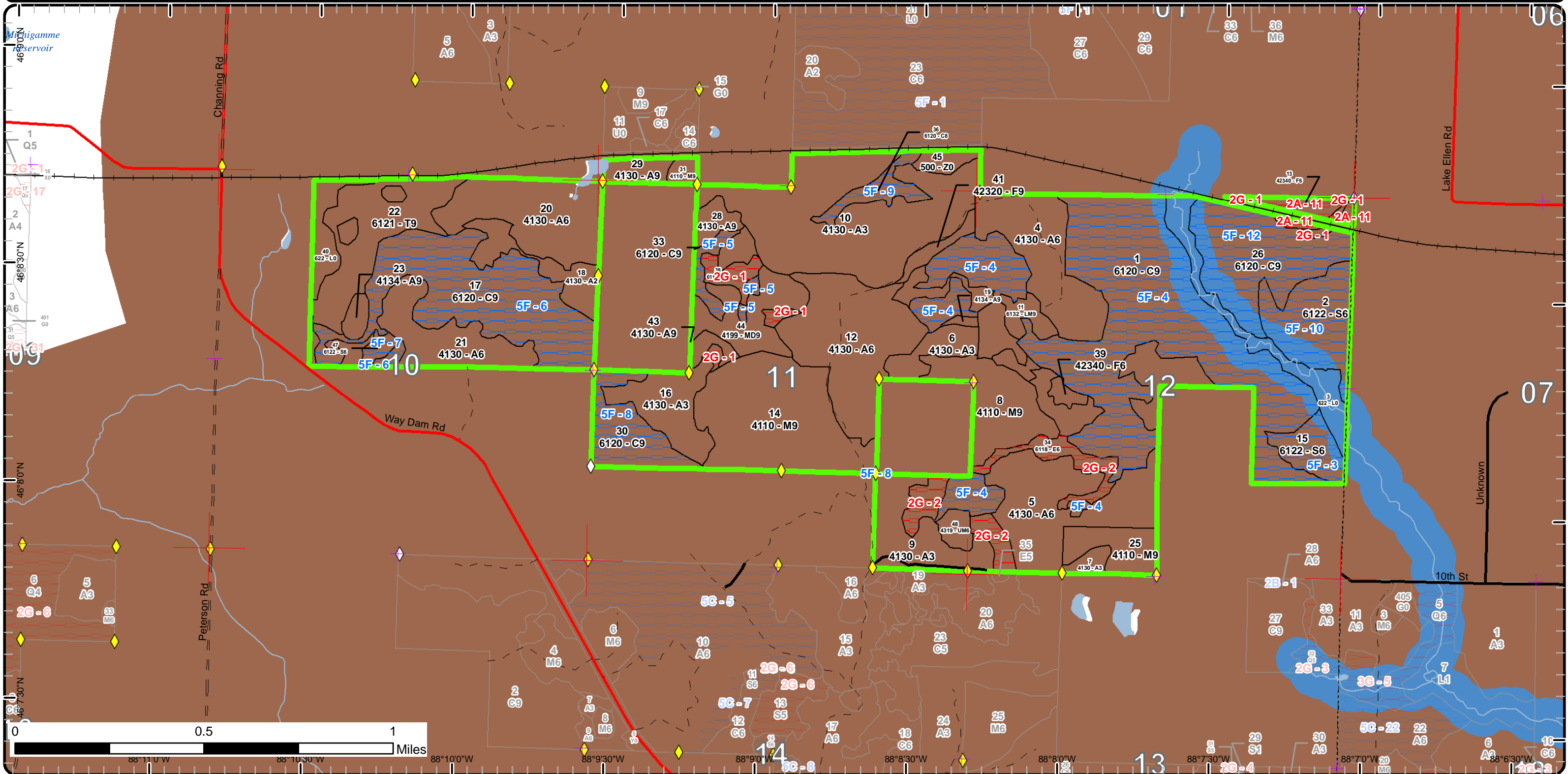

Report 1 – Total Acres by Cover Type and Age Class



Age Class

	Non-Forest	0-9	10-19	20-29	30-39	40-49	50-59	60-69	70-79	80-89	90-99	100-109	110-119	120-129	130-139	140-149	150+	Uneven-Aged	Total
Aspen	0	57	28	97	157	116	7	0	0	0	10	0	0	0	0	0	0	0	472
Cedar	0	0	0	0	0	0	0	0	0	0	146	225	0	0	0	0	0	0	371
Lowland Deciduous	0	0	0	0	0	0	0	0	0	0	37	0	0	0	0	0	0	0	37
Lowland Mixed Forest	0	0	0	0	0	0	0	0	0	0	14	0	0	0	0	0	0	0	14
Lowland Shrub	36	0	0	0	0	0	0	0	0	0	0	0	0	0	0	0	0	0	36
Lowland Spruce/Fir	0	0	0	0	0	0	0	0	0	47	3	0	0	0	0	0	0	0	50
Mixed Upland Deciduous	0	0	0	0	0	0	0	0	0	0	29	0	0	0	0	0	0	0	29
Northern Hardwood	0	0	0	0	0	0	0	0	0	0	121	0	0	0	0	0	0	0	121
Tamarack	0	0	0	0	0	0	0	0	0	0	40	0	0	0	0	0	0	0	40
Upland Mixed Forest	0	0	0	0	0	5	0	0	0	0	0	0	0	0	0	0	0	0	5
Upland Spruce/Fir	0	0	0	0	0	6	8	0	0	0	5	0	0	0	0	0	0	0	19
Water	5	0	0	0	0	0	0	0	0	0	0	0	0	0	0	0	0	0	5
Total	41	57	28	97	157	127	15	0	0	47	405	225	0	0	0	0	0	0	1199



Report 2 – Treatment Summary

Crystal Falls Mgt. Unit
Year of Entry: 2019

Acres of Harvest

Compartment 144
Total Compartment Acres: 1,200

Commercial Harvest - 229
Harvests with Site Condition - 0
Next Step Harvest - 0
Habitat Cut - 0

Cover Type by Harvest Method

	Clearcut	Selection	Patch Clearcut	Seed Tree	Shelterwood	Thinning	Overstory Removal	Salvage	Other	Total Acres
Aspen	28	0	0	0	0	0	0	0	0	28
Mixed Upland Deciduous	29	0	0	0	0	0	0	0	0	29
Northern Hardwood	0	3	0	0	0	118	0	0	0	121
Tamarack	40	0	0	0	0	0	0	0	0	40
Upland Spruce/Fir	11	0	0	0	0	0	0	0	0	11
Total	108	3	0	0	0	118	0	0	0	229

Proposed and Next Step Treatments by Method

	Harvest	Site Prep	Planting	Seeding	Burning	Pesticide	Monitoring	Other	Non-Forest Mgt.	Total Acres
Current	229	0	0	0	0	0	0	0	0	229
Next Step	0	0	0	0	0	0	111	0	0	111
Total	229	0	0	0	0	0	111	0	0	340



S t a n d	Treatment Name	Acres	Stand CoverType	Size Density	Stand Age	BA Range	Treatment Type	Treatment Method	Cover Type Objective	Age Structure	Approval Status
8	12144008-Cut	31.6	4110 - Sugar Maple Association	Sawtimber Well	95	111- 140	Harvest	Crown Thinning	411 - Northern Hardwood	Even-Aged	Approved Proposal

Habitat Cut: No**Site Condition:**

Prescription Mark hardwood to 80 BA using Compleat Marker as guide. Cut all aspen, spruce and balsam with one or more pulpwood stick.

Specs:

Next Step

Treatments:

Acceptable

Regen:

Other

Comment:

Proposed Start Date: 10/01/2018

14	12144014-Cut	70.4	4110 - Sugar Maple Association	Sawtimber Well	95	111- 140	Harvest	Crown Thinning	411 - Northern Hardwood	Even-Aged	Approved Proposal
----	--------------	------	-----------------------------------	-------------------	----	-------------	---------	----------------	----------------------------	-----------	----------------------

Habitat Cut: No**Site Condition:**

Prescription Mark hardwood to 80 BA using Compleat Marker as guide. Cut all aspen, spruce and balsam with one or more pulpwood stick.

Specs:

Next Step

Treatments:

Acceptable

Regen:

Other

Comment:

Proposed Start Date: 10/01/2018

19	12144019-Cut	1.2	4134 - Aspen, Spruce/Fir	Sawtimber Well	94	141- 170	Harvest	Clearcut with Retention	4134 - Aspen, Spruce/Fir	Even-Aged	Approved Proposal
----	--------------	-----	-----------------------------	-------------------	----	-------------	---------	----------------------------	-----------------------------	-----------	----------------------

Habitat Cut: No**Site Condition:**

Prescription Cut all aspen and mixed hardwood, except oak, 2" or greater DBH. Cut all spruce, balsam and tamarack with one or more pulpwood sticks. No

Specs: cedar, hemlock, red or white pine or oak will be cut.

Next Step

Monitoring, Natural Regen (Re-Inventory)

Treatments:

Acceptable Mix of aspen, spruce and balsam.

Regen:

Other

Comment:

Proposed Start Date: 10/01/2018

22	12144022-Cut	40.1	6121 - Tamarack	Sawtimber Well	94	81-110	Harvest	Clearcut with Retention	613 - Lowland Mixed Forest	Even-Aged	Approved Proposal
----	--------------	------	-----------------	-------------------	----	--------	---------	----------------------------	-------------------------------	-----------	----------------------

Habitat Cut: No**Site Condition:**

Prescription Cut all aspen and mixed hardwood, except oak, 2" or greater DBH. Cut all spruce, balsam and tamarack with one or more pulpwood sticks,

Specs: except leave some clumps of black spruce when found next to cedar clumps. No cedar, hemlock, red or white pine or oak will be cut.

Next Step

Monitoring, Natural Regen (Re-Inventory)

Treatments:

Acceptable Mix of tamarack, spruce and aspen.

Regen:

Other

Comment:

Proposed Start Date: 10/01/2018



S t a n d	Treatment Name	Acres	Stand CoverType	Size Density	Stand Age	BA Range	Treatment Type	Treatment Method	Cover Type Objective	Age Structure	Approval Status
23	12144023-Cut	8.9	4134 - Aspen, Spruce/Fir	Sawtimber Well	94	81-110	Harvest	Clearcut with Retention	4134 - Aspen, Spruce/Fir	Even-Aged	Approved Proposal

Habitat Cut: No**Site Condition:**

Prescription Cut all aspen and mixed hardwood 2" or greater DBH, except oak and cherry. Cut all cherry with two or more pulpwood sticks. Cut all spruce, balsam and tamarack with one or more pulpwood sticks. No cedar, hemlock, red or white pine or oak will be cut.

Next Step Monitoring, Natural Regen (Re-Inventory)
Treatments:

Acceptable Mix of aspen, spruce and balsam.
Regen:

Other
Comment:

Proposed Start Date: 10/01/2018

25	12144025-Cut	15.9	4110 - Sugar Maple Association	Sawtimber Well	95	111- 140	Harvest	Crown Thinning	411 - Northern Hardwood	Even-Aged	Approved Proposal
----	--------------	------	-----------------------------------	-------------------	----	-------------	---------	----------------	----------------------------	-----------	----------------------

Habitat Cut: No**Site Condition:**

Prescription Mark hardwood to 80 BA using Compleat Marker as guide. Cut all aspen, spruce and balsam with one or more pulpwood stick.

Next Step
Treatments:

Acceptable
Regen:

Other
Comment:

Proposed Start Date: 10/01/2018

28	12144028-Cut	6.4	4130 - Aspen	Sawtimber Well	44	81-110	Harvest	Clearcut with Retention	4134 - Aspen, Spruce/Fir	Even-Aged	Approved Proposal
----	--------------	-----	--------------	-------------------	----	--------	---------	----------------------------	-----------------------------	-----------	----------------------

Habitat Cut: No**Site Condition:**

Prescription Cut all aspen and mixed hardwood, except oak, 2" or greater DBH. Cut all spruce, balsam and tamarack with one or more pulpwood sticks. No cedar, hemlock, red or white pine or oak will be cut.

Next Step Monitoring, Natural Regen (Re-Inventory)
Treatments:

Acceptable Mix of aspen, spruce and balsam.
Regen:

Other
Comment:

Proposed Start Date: 10/01/2018

29	12144029-Cut	7.1	4130 - Aspen	Sawtimber Well	56	81-110	Harvest	Clearcut with Retention	4134 - Aspen, Spruce/Fir	Even-Aged	Approved Proposal
----	--------------	-----	--------------	-------------------	----	--------	---------	----------------------------	-----------------------------	-----------	----------------------

Habitat Cut: No**Site Condition:**

Prescription Cut all aspen and mixed hardwood, except oak, 2" or greater DBH. Cut all spruce, balsam and tamarack with one or more pulpwood sticks. No cedar, hemlock, red or white pine or oak will be cut.

Next Step Monitoring, Natural Regen (Re-Inventory)
Treatments:

Acceptable Mix of aspen, spruce and balsam.
Regen:

Other BMP buffer on little bog pond in NW corner of stand.
Comment:

Proposed Start Date: 10/01/2018



S t a n d	Treatment Name	Acres	Stand CoverType	Size Density	Stand Age	BA Range	Treatment Type	Treatment Method	Cover Type Objective	Age Structure	Approval Status
31	12144031-Cut	3.3	4110 - Sugar Maple Association	Sawtimber Well	95	141- 170	Harvest	Single Tree Selection	411 - Northern Hardwood	Two-Aged	Approved Proposal

Habitat Cut: No**Site Condition:**

Prescription Thin to 70 BA, but create some canopy gaps by removing some of the large maples and cleaning out the gaps.

Specs:

Next Step Monitoring, Natural Regen (Re-Inventory)

Treatments:

Acceptable Mix of hardwood, softwood and aspen.

Regen:

Other

Comment:

Proposed Start Date: 10/01/2018

39	12144039-Cut	6.0	42340 - Upland Spruce/Fir	Poletimber Well	45	51-80	Harvest	Clearcut with Retention	4134 - Aspen, Spruce/Fir	Even-Aged	Approved Proposal
----	--------------	-----	------------------------------	--------------------	----	-------	---------	----------------------------	-----------------------------	-----------	----------------------

Habitat Cut: No**Site Condition:**

Prescription Cut all aspen and mixed hardwood, except oak, 2" or greater DBH. Cut all spruce, balsam and tamarack with one or more pulpwood sticks. No

Specs: cedar, hemlock, red or white pine or oak will be cut.

Next Step Monitoring, Natural Regen (Re-Inventory)

Treatments:

Acceptable Mix of aspen, spruce and balsam.

Regen:

Other

Comment:

Proposed Start Date: 10/01/2018

41	12144041-Cut	5.1	42320 - Upland Spruce	Sawtimber Well	95	81-110	Harvest	Clearcut with Retention	4134 - Aspen, Spruce/Fir	Even-Aged	Approved Proposal
----	--------------	-----	--------------------------	-------------------	----	--------	---------	----------------------------	-----------------------------	-----------	----------------------

Habitat Cut: No**Site Condition:**

Prescription Cut all aspen and mixed hardwood, except oak, 2" or greater DBH. Cut all spruce, balsam and tamarack with one or more pulpwood sticks. No

Specs: cedar, hemlock, red or white pine or oak will be cut.

Next Step Monitoring, Natural Regen (Re-Inventory)

Treatments:

Acceptable Mix of aspen, spruce and balsam.

Regen:

Other

Comment:

Proposed Start Date: 10/01/2018

43	12144043-Cut	4.0	4130 - Aspen	Sawtimber Well	44	111- 140	Harvest	Clearcut with Retention	4134 - Aspen, Spruce/Fir	Even-Aged	Approved Proposal
----	--------------	-----	--------------	-------------------	----	-------------	---------	----------------------------	-----------------------------	-----------	----------------------

Habitat Cut: No**Site Condition:**

Prescription Cut all aspen and mixed hardwood, except oak, 2" or greater DBH. Cut all spruce, balsam and tamarack with one or more pulpwood sticks. No

Specs: cedar, hemlock, red or white pine or oak will be cut.

Next Step Monitoring, Natural Regen (Re-Inventory)

Treatments:

Acceptable Mix of aspen, spruce and balsam.

Regen:

Other

Comment:

Proposed Start Date: 10/01/2018



S
t
a
n
d

Treatment Name	Acres	Stand CoverType	Size Density	Stand Age	BA Range	Treatment Type	Treatment Method	Cover Type Objective	Age Structure	Approval Status
44 12144044-Cut	29.0	4199 - Other Mixed Upland Deciduous	Sawtimber Well	95	111-140	Harvest	Clearcut with Retention	4191 - Mixed Upland Deciduous with Conifer	Even-Aged	Approved Proposal

Habitat Cut: No

Site Condition:

Prescription Cut all aspen and mixed hardwood, except oak, 2" or greater DBH. Cut all spruce, balsam and tamarack with one or more pulpwood sticks. No
Specs: cedar, hemlock, red or white pine or oak will be cut.

Next Step Monitoring, Natural Regen (Re-Inventory)
Treatments:

Acceptable Mix of maple, aspen, spruce and balsam.
Regen:

Other
Comment:

Proposed Start Date: 10/01/2018

Total Treatment Acreage Proposed: 229.0

Report 4 – Site Conditions

Crystal Falls Mgt. Unit
 Scott Sebero : Examiner

Compartment: 144
 Year of Entry: 2019

Availability for Management

Total	Acres	Acres Avail	Acres
Acres	Available	<i>With Condition</i>	Not Available

Dominant Site Conditions

5F 2A 2G

472	472	0	0		5F	2A	2G
371	0	371	0	Aspen	371		
36	0	0	36	Lowland Deciduous			36
14	14	0	0	Lowland Mixed Forest			
36	36	0	0	Lowland Shrub			
50	0	50	0	Lowland Spruce/Fir	50		
29	29	0	0	Mixed Upland Deciduous			
121	121	0	0	Northern Hardwood			
40	40	0	0	Tamarack			
5	5	0	0	Upland Mixed Forest			
19	11	0	8	Upland Spruce/Fir		8	
5	5	0	0	Water			
1,200	734	422	45	Total Forested Acres	422	8	36
	61%	35%	4%	Relative Percent			

**Due to limitations in the current Site Conditions Analysis tool, all nonforested acres are considered available. Future development will enable analysis of nonforested types.*

Site No.	Dominant Site Cond Availability	Dominant Site Condition	Acres	Other Site Condition	Other Site Condition	Other Site Condition	Other Site Condition
1	Unavailable	2G: Too wet (sensitive soils, does not include access issues)	12	Unspecified	Unspecified	Unspecified	Unspecified
Comments:							
2	Unavailable	2G: Too wet (sensitive soils, does not include access issues)	25	Unspecified	Unspecified	Unspecified	Unspecified
Comments:							

Report 4 – Site Conditions

Crystal Falls Mgt. Unit
 Scott Sebero : Examiner

Compartment: 144
 Year of Entry: 2019

3	Available	5F: Evaluated for Forest Health Considerations	14	Unspecified	Unspecified	Unspecified	Unspecified
Comments:							
4	Available	5F: Evaluated for Forest Health Considerations	193	Unspecified	Unspecified	Unspecified	Unspecified
Comments:							
5	Available	5F: Evaluated for Forest Health Considerations	8	Unspecified	Unspecified	Unspecified	Unspecified
Comments:							
6	Available	5F: Evaluated for Forest Health Considerations	84	Unspecified	Unspecified	Unspecified	Unspecified
Comments:							
7	Available	5F: Evaluated for Forest Health Considerations	3	Unspecified	Unspecified	Unspecified	Unspecified
Comments:							
8	Available	5F: Evaluated for Forest Health Considerations	25	Unspecified	Unspecified	Unspecified	Unspecified
Comments:							

Report 4 – Site Conditions

Crystal Falls Mgt. Unit
Scott Sebero : Examiner

Compartment: 144
Year of Entry: 2019

9	Available	5F: Evaluated for Forest Health Considerations	10	Unspecified	Unspecified	Unspecified	Unspecified
Comments:							
10	Available	5F: Evaluated for Forest Health Considerations	33	Unspecified	Unspecified	Unspecified	Unspecified
Comments:							
11	Unavailable	2A: Adjacent landowner denied access	8	Unspecified	Unspecified	Unspecified	Unspecified
Comments:							
12	Available	5F: Evaluated for Forest Health Considerations	52	Unspecified	Unspecified	Unspecified	Unspecified
Comments:							

Mgt. Unit

Compartment: #Type!

Year of Entry:



Report 5 – PROPOSED SPECIAL CONSERVATION AREA* (SCA) DETAILS

* This is a partial list of SCAs for this compartment. Not included are those areas identified under other Department initiatives (Natural Rivers, Deer Wintering Areas, etc.). Those will be identified in separate, future map and report products.

SCA Name	SCA Category	Detail Type	Recommendation	Acres
----------	--------------	-------------	----------------	-------

Comments



Report 6 – EXISTING SPECIAL CONSERVATION AREA DETAILS

* This is a list of SCA's for this compartment along with a 1/4 mile buffer surrounding the compartment. Refer to the Special Conservation Area Map for locations of the below listed Conservation Areas.

ERA = Ecological Reference Area
HCVA = High Conservation Value Area
SCA = Special Conservation Area

Conservation Area	Type	Description
SCA	Cold Water Lake	A coldwater lake has temperature and dissolved oxygen conditions that allow naturally-reproduced or stocked trout populations and those of other coldwater fish species to persist from year to year. Suitable conditions for coldwater fishes may occur in Michigan lakes if they are relatively deep, have substantial groundwater inflows, or are located in colder (northern) areas of the state. Such lakes are established by Director's action and designated as trout resources by Fisheries Order 200.
SCA	Cold Water Stream	A coldwater stream has temperature and dissolved oxygen conditions that allow naturally-reproduced or stocked trout populations and those of other coldwater fish species (e.g., slimy sculpin) to persist from year to year. Coldwater streams in Michigan typically provide these conditions due to substantial contributions of groundwater to their stream flows. Such streams are established by Director's action and designated as trout resources by Fisheries Order 210.
SCA	Habitat Area	An area that provide some specific need for the life cycle of wildlife species, including State Wildlife Areas and Waterfowl Production Areas, deer wintering complexes in lowland conifer communities, grassland openings and savannas. Habitat areas are distinct from critical habitat designated for recovery of endangered or threatened species (such as Kirtland's warbler or piping plover areas) in that they are more general in nature, are not primarily associated with threatened or endangered species, and are not covered by species recovery plans that are developed in cooperation with Federal agencies.
SCA	Riparian Area	A transitional area between aquatic and terrestrial ecosystems in which the terrestrial ecosystem influences the aquatic ecosystem and vice-versa. Because of the unique conditions adjacent to lakes, streams and open water wetlands, riparian areas harbor a high diversity of plants and wildlife. Riparian communities are ecologically and socially significant in their effects on water quality and quantity, as well as aesthetics, habitat, bank stability, timber production, and their contribution to overall biodiversity.



Stand	Crystal Falls Mgt. Unit		Report 7 – Forested Stands			Compartment: 144 Year of Entry: 2019	
	Level 4 Cover Type	Size Density	Acres	Stand Age	BA Range	General Comments:	
1	6120 - Lowland Cedar	Sawtimber Well	192.8	104	141-170		
2	6122 - Black Spruce	Poletimber Well	33.4	87	81-110		
4	4130 - Aspen	Poletimber Well	42.3	31	1-50		
5	4130 - Aspen	Poletimber Well	84.5	30	1-50		
6	4130 - Aspen	Sapling Well	11.7	6	Immature		
7	4130 - Aspen	Sapling Well	3.9	6	Immature		
8	4110 - Sugar Maple Association	Sawtimber Well	31.6	95	111-140		
9	4130 - Aspen	Sapling Well	28.0	17	Immature		
10	4130 - Aspen	Sapling Well	96.8	20	Immature		
11	6132 - Mixed Lowland Forest with Cedar	Sawtimber Well	14.1	94	51-80		
12	4130 - Aspen	Poletimber Well	60.7	44	81-110		
13	42340 - Upland Spruce/Fir	Poletimber Well	8.1	50	81-110		
14	4110 - Sugar Maple Association	Sawtimber Well	70.4	95	111-140		
15	6122 - Black Spruce	Poletimber Well	13.6	84	111-140		
16	4130 - Aspen	Sapling Well	24.0	6	Immature	Aspen regen poor in area shades by cedar.	
17	6120 - Lowland Cedar	Sawtimber Well	84.0	94	141-170		
18	4130 - Aspen	Sapling Medium	16.7	6	Immature		
19	4134 - Aspen, Spruce/Fir	Sawtimber Well	1.2	94	141-170	Falling apart.	



S t a n d	Crystal Falls Mgt. Unit		Report 7 – Forested Stands			General Comments:
	Level 4 Cover Type	Size Density	Acres	Stand Age	BA Range	
20	4130 - Aspen	Poletimber Well	45.2	43	81-110	
21	4130 - Aspen	Poletimber Well	30.0	31	51-80	
22	6121 - Tamarack	Sawtimber Well	40.1	94	81-110	
23	4134 - Aspen, Spruce/Fir	Sawtimber Well	8.9	94	81-110	
25	4110 - Sugar Maple Association	Sawtimber Well	15.9	95	111-140	
26	6120 - Lowland Cedar	Sawtimber Well	52.4	97	111-140	
28	4130 - Aspen	Sawtimber Well	6.4	44	81-110	
29	4130 - Aspen	Sawtimber Well	7.1	56	81-110	
30	6120 - Lowland Cedar	Sawtimber Well	24.5	107	141-170	
31	4110 - Sugar Maple Association	Sawtimber Well	3.3	95	141-170	
33	6120 - Lowland Cedar	Sawtimber Well	7.5	107	141-170	
34	6118 - Lowland Deciduous with Cedar	Poletimber Well	24.6	95	51-80	
36	6120 - Lowland Cedar	Sawtimber Medium	10.2	95	51-80	
38	6117 - Lowland Deciduous, Mixed Coniferous	Poletimber Medium	11.8	95	1-50	
39	42340 - Upland Spruce/Fir	Poletimber Well	6.0	45	51-80	
41	42320 - Upland Spruce	Sawtimber Well	5.1	95	81-110	
43	4130 - Aspen	Sawtimber Well	4.0	44	111-140	
44	4199 - Other Mixed Upland Deciduous	Sawtimber Well	29.0	95	111-140	

S
t
a
n
d

Crystal Falls Mgt. Unit

Report 7 – Forested Stands

Compartment: 144
Year of Entry: 2019



Stand	Level 4 Cover Type	Size Density	Acres	Stand Age	BA Range	General Comments:
47	6122 - Black Spruce	Poletimber Well	3.3	94	111-140	
48	4319 - Mixed Upland Forest	Poletimber Well	5.1	45	51-80	



Stand	Cover Type	Acres	Managed Site	General Comments:
3	622 - Lowland Shrub	22.3	No	TAG ALDER AND HEADWATERS OF THE FORD RIVER
40	622 - Lowland Shrub	14.1	No	
45	500 - Water	5.2	No	Beaver pond. Flooded cedar swamp. Cedar are all dead.