



Compartment Review Presentation

Crystal Falls Forest Management Unit

Compartment 12080

Entry Year 2021

Acreage: 1,904

County Dickinson

Management Area: Groveland

Revision Date: 2019-08-04

Stand Examiner: Deb Goupell

Legal Description:

T41N R30W Sec 24

T41N R29W Sec 9,16-21

Identified Planning Goals:

Optimize sustainable timber production, enhance wildlife habitat and protect riparian areas.

Soil and topography:

Pemene fine sandy loam and Mancelona loamy sands which are well to excessively well drained soils. There is some rolling topography in this compartment, particularly on the west side.

Ownership Patterns, Development, and Land Use in and Around the Compartment:

Mostly contiguous State land within compartment boundaries. South Mine Pond with boat launch is located nearby.

Unique Natural Features:

Archeological, Historical, and Cultural Features:

None noted in database.

Special Management Designations or Considerations:

North half of this compartment is still listed as Groveland Mine Flooding State Wildlife Management Area in database. This designation was given in error and is in the process of being removed.

Watershed and Fisheries Considerations:

This compartment contains Mitchell Creek (and tributaries), Pine Creek, and Steel Creek. All are designated Type 1 trout streams less than 50' in width. 300' buffers are recommended for these waterbodies susceptible to Aspen regeneration. For areas not susceptible to Aspen regeneration, 100' plus 5' per 1% increase in slope; buffers are recommended to protect these areas in accordance with Best Management Practices.

Wildlife Habitat Considerations:

This Compartment is part of the Groveland MA with black bear, blackburnian warbler, northern goshawk and deer as featured species. Currently identified as conditional deeryard, this area comprised a portion of the historic Camp Suicide Deeryard. Functional cover and mast production is of primary importance to wildlife in this area. Eagles, ospreys and loons inhabit the area and use super canopy pine for nesting and roosting. This compartment does contain State Game Purchased parcels. This compartment has newly delineated boundaries including parts of other compartments.

Mineral Resource and Development Concerns and/or Restrictions

Active sand/gravel pits are located to the southwest, but the closest is more than three miles away. There may be some potential for gravel within the compartment but there is abundant clay in the glacial sediments in this area and bedrock is near the surface. The abandoned Groveland iron mine is located two miles to the north. There has been additional iron ore exploration in the area of the compartment but no development. There has been metallic mineral leasing in the area in the past, and there may still be some potential. Saucon Minerals have active non-metallic mineral leases for areas of the former Groveland Mine waste tailings to extract residual mineral value while performing reclamation of the abandoned mine site. However, since obtaining the leases in 2014, they have yet to perform any work on the premises. There is no known potential for economic hydrocarbon production in the UP. The state does not own all mineral rights within the compartment. Because the mineral estate is the dominant estate, reasonable access to the surface must be provided to private owners if they choose to explore or develop their mineral rights.

Vehicle Access:

Fairly good two-tracks access most of the compartment.

Survey Needs:

A couple corners will be needed.

Recreational Facilities and Opportunities:

Snowmobile trail goes directly through center of compartment. There is a boat launch on South Groveland Mine Pond just to the northwest. Heavy ATV use on existing roads.

Fire Protection:

Felch and Norway fire protection area.

Additional Compartment Information:

The following reports from the Inventory are attached:

- Total Acres by Cover Type and Age Class**
- Cover Type by Harvest Method**
- Proposed Treatments – No Limiting Factors**
- Proposed Treatments – With Limiting Factors**
- Stand Details (Forested and Nonforested)**
- Dedicated and Proposed Special Conservation Areas**
- Site Condition Details**

The following information is displayed, where pertinent, on the attached compartment maps:

- Base feature information, stand boundaries, cover types, and numbers**
- Proposed treatments**
- Site condition boundaries**
- Details on the road access system**

Cover Type & Treatments Map

Compartment: 80
 T41N, R29W, Sec. 9, 16-21
 T41N, R30W, Sec. 24
 County: Dickinson
 Unit: Crystal Falls
 Mgmt Area: Groveland
 YOE: 2021
 Acres: 1,904 GIS Calculated
 Examiner: Deb Goupell
 Map Revised: 1/27/2020
 Map Phase: Post-Review

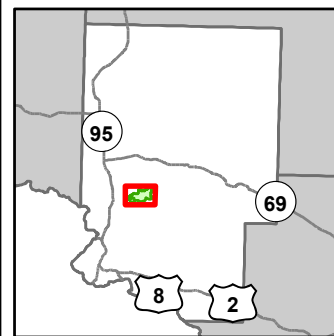

- | | | | |
|--|--|---|---|
| <ul style="list-style-type: none"> — Miris Corners — Remonumented Section Corners ● Survey Grade Corners ◆ Field Grade Corners --- Counties — DNR - Primary Forest Road — DNR - Secondary Forest Road — DNR - Forest Access Route - - - County - Gravel Road - - - Private - Dirt / Gravel Road 🚶 Hiking Trails 🏂 Ski Trails | <ul style="list-style-type: none"> 🚙 Snowmobile Trails — Designated Hiking Trails — Designated Bicycle Trails — Designated Ski Trails — Designated ORV Route — Designated Snowmobile Trails ▲ Berms 🚪 Gate 🚤 Boating Access Site 🌉 Culvert 🅑 Parking Lot 🛑 Sign ✳ Trailhead | <ul style="list-style-type: none"> — Intermittent Stream — Island in Lake or River — Lake/Pond — Perennial River — Lakes and Rivers ⚡ Powerline ▭ Compartment Boundary ▭ Clearcut (w/Reserves) ▨ Thinning (Crown, Low, Systematic) 🌲 Regeneration Survey 🌲 411 - Northern Hardwood 🌲 412 - Oak Types 🌲 413 - Aspen 🌲 421 - Planted Pines 🌲 422 - Natural Pines | <ul style="list-style-type: none"> 🌲 429 - Mixed Upland Conifers 🌲 612 - Lowland Coniferous Forest 🏠 110 - Low Intensity Urban 🚗 122 - Roads/Parking Lot 🌲 320 - Upland Shrub 🌲 622 - Lowland Shrub 🪨 720 - Exposed Rock |
|--|--|---|---|

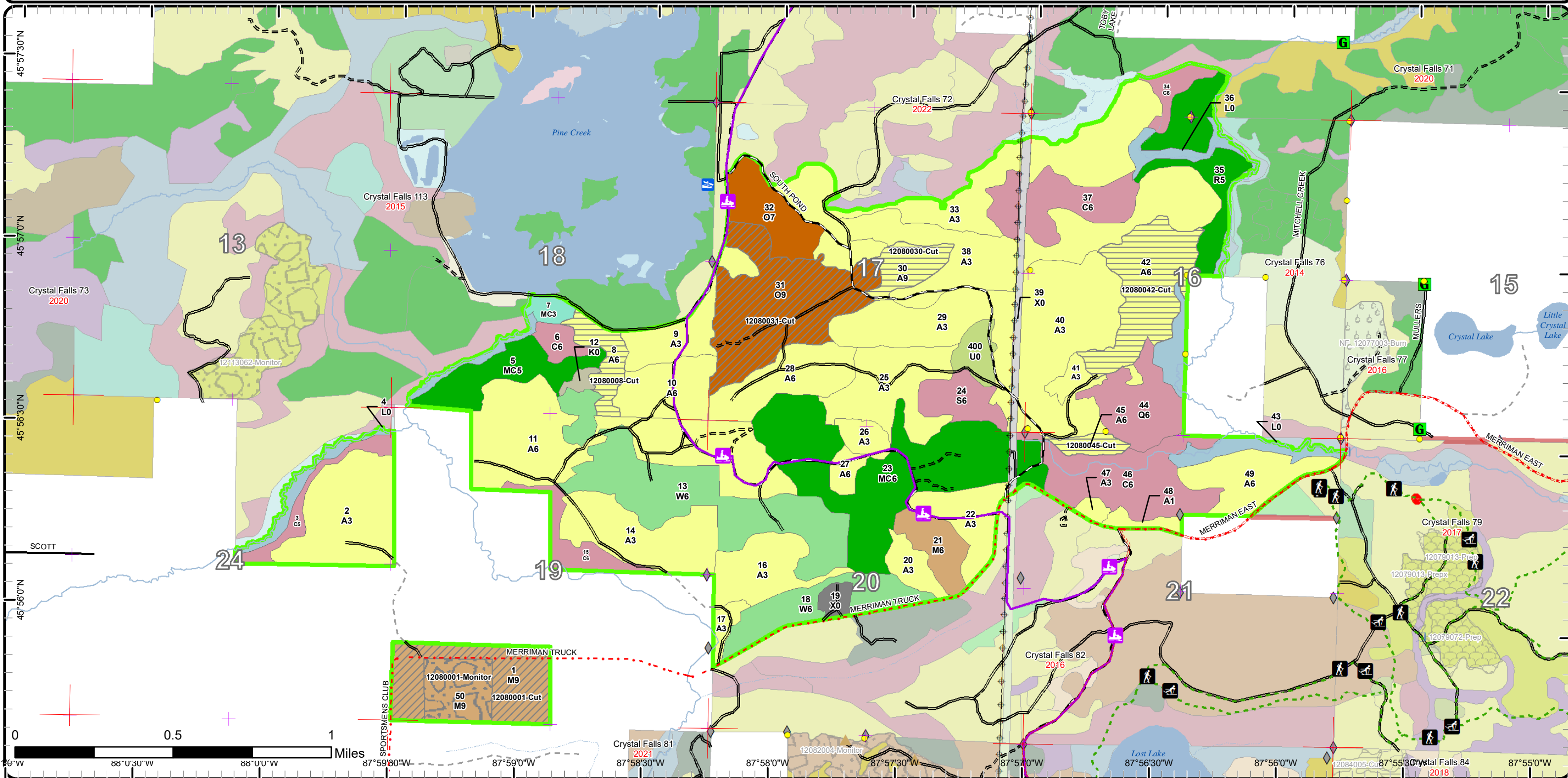

Cover Type & Treatments Map

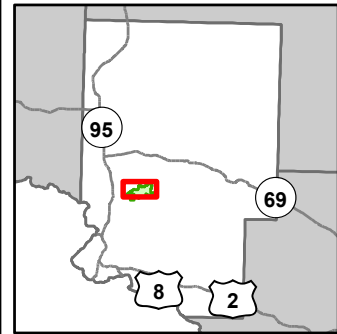

Compartment: 80
 T41N, R29W, Sec. 9, 16-21
 T41N, R30W, Sec. 24
 County: Dickinson
 Unit: Crystal Falls
 Mgmt Area: Groveland
 YOE: 2021
 Acres: 1,904 GIS Calculated
 Examiner: Deb Goupell
 Map Revised: 1/27/2020
 Map Phase: Post-Review

- Miris Corners
- Remonumented Section Corners
- Survey Grade Corners
- ◆ Field Grade Corners
- Counties
- DNR - Primary Forest Road
- DNR - Secondary Forest Road
- DNR - Forest Access Route
- - - County - Gravel Road
- - - Private - Dirt / Gravel Road
- 👤 Hiking Trails
- 🎿 Ski Trails
- 🏠 Snowmobile Trails
- Designated Hiking Trails
- Designated Bicycle Trails
- Designated Ski Trails
- Designated ORV Route
- Designated Snowmobile Trails
- 🚪 Gate
- 🚤 Boating Access Site
- 🅑 Culvert
- 🅑 Parking Lot
- 🛑 Sign
- 🌟 Trailhead
- Intermittent Stream
- Island in Lake or River
- Lake/Pond
- Perennial River
- Lakes and Rivers
- ⊕ Powerline
- 🟩 Compartment Boundary
- 🟩 Clearcut (w/Reserves)
- 🟩 Thinning (Crown, Low, Systematic)
- 🟩 411 - Northern Hardwood
- 🟩 412 - Oak Types
- 🟩 413 - Aspen
- 🟩 421 - Planted Pines
- 🟩 422 - Natural Pines
- 🟩 429 - Mixed Upland Conifers
- 🟩 612 - Lowland Coniferous Forest
- 🟩 110 - Low Intensity Urban
- 🟩 122 - Roads/Parking Lot
- 🟩 320 - Upland Shrub
- 🟩 622 - Lowland Shrub
- 🟩 720 - Exposed Rock

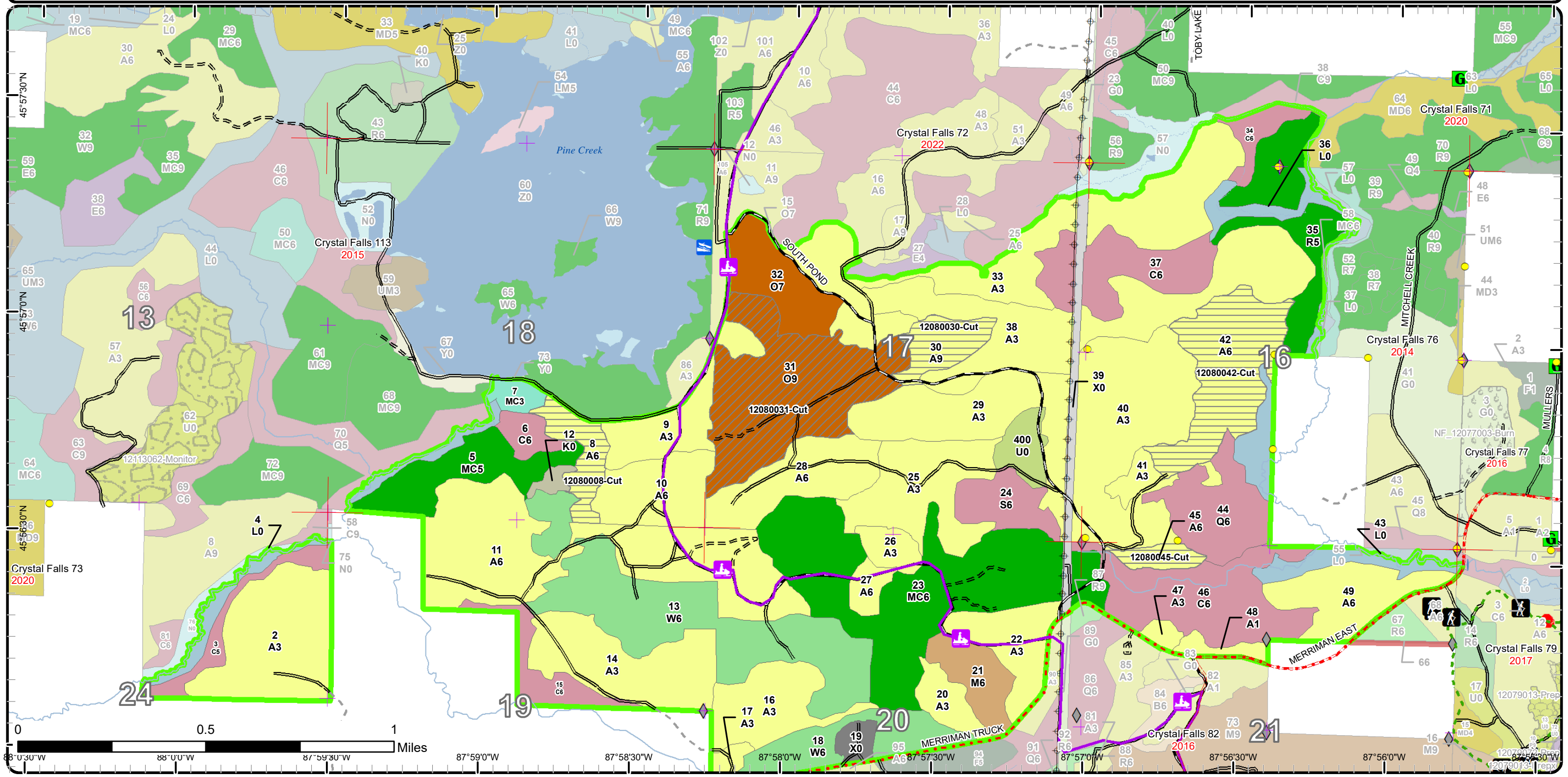

Cover Type & Treatments Map

Compartment: 80
 T41N, R29W, Sec. 9, 16-21
 T41N, R30W, Sec. 24
 County: Dickinson
 Unit: Crystal Falls
 Mgmt Area: Groveland
 YOE: 2021
 Acres: 1,904 GIS Calculated
 Examiner: Deb Goupell
 Map Revised: 1/27/2020
 Map Phase: Post-Review

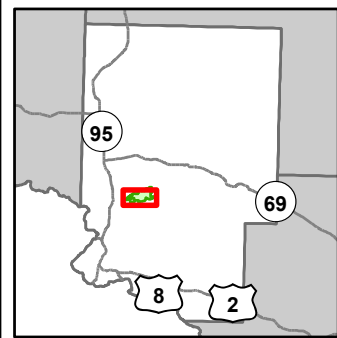

- Miris Corners
- Re monumented Section Corners
- Survey Grade Corners
- Field Grade Corners
- Counties
- DNR - Primary Forest Road
- DNR - Secondary Forest Road
- DNR - Forest Access Route
- County - Gravel Road
- Private - Dirt / Gravel Road
- Hiking Trails
- Ski Trails
- Snowmobile Trails
- Designated Hiking Trails
- Designated Bicycle Trails
- Designated Ski Trails
- Designated ORV Route
- Designated Snowmobile Trails
- Berms
- Gate
- Boating Access Site
- Culvert
- Parking Lot
- Sign
- Trailhead
- Intermittent Stream
- Island in Lake or River
- Lake/Pond
- Perennial River
- Lakes and Rivers
- Powerline
- Compartment Boundary
- Clearcut (w/Reserves)
- Thinning (Crown, Low, Systematic)
- Regeneration Survey
- 411 - Northern Hardwood
- 412 - Oak Types
- 413 - Aspen
- 421 - Planted Pines
- 422 - Natural Pines
- 429 - Mixed Upland Conifers
- 612 - Lowland Coniferous Forest
- 110 - Low Intensity Urban
- 122 - Roads/Parking Lot
- 320 - Upland Shrub
- 622 - Lowland Shrub
- 720 - Exposed Rock

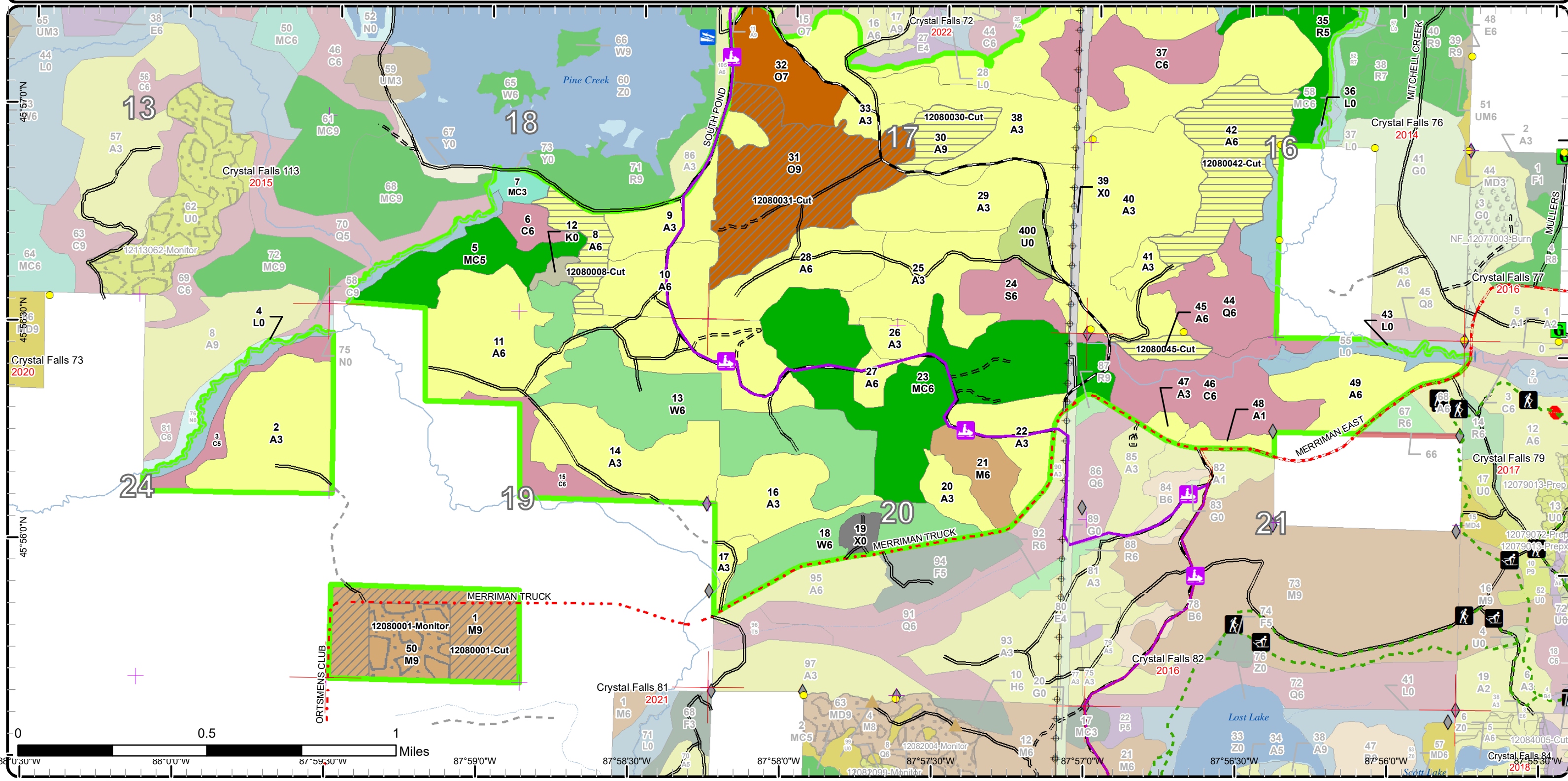

Stand Boundary Map

Compartment: 80
 T41N, R29W, Sec. 9, 16-21
 T41N, R30W, Sec. 24
 County: Dickinson
 Unit: Crystal Falls
 Mgmt Area: Groveland
 YOE: 2021
 Acres: 1,904 GIS Calculated
 Examiner: Deb Goupell
 Map Revised: 1/27/2020
 Map Phase: Post-Review

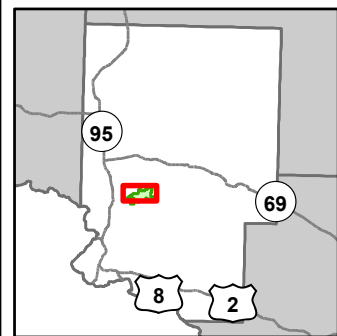

- Miris Corners
- + Remonumented Section Corners
- Survey Grade Corners
- ◆ Field Grade Corners
- Counties
- DNR - Primary Forest Road
- DNR - Secondary Forest Road
- DNR - Forest Access Route
- County - Gravel Road
- Private - Dirt / Gravel Road
- Hiking Trails
- Ski Trails
- Snowmobile Trails
- Designated Hiking Trails
- - Designated Bicycle Trails
- - Designated Ski Trails
- - Designated ORV Route
- Designated Snowmobile Trails
- G Gate
- Boating Access Site
- Culvert
- P Parking Lot
- Sign
- * Trailhead
- Intermittent Stream
- Island in Lake or River
- Lake/Pond
- Perennial River
- Lakes and Rivers
- Powerline
- Compartment Boundary
- Stand Boundaries
- 411 - Northern Hardwood
- 412 - Oak Types
- 413 - Aspen
- 421 - Planted Pines
- 422 - Natural Pines
- 429 - Mixed Upland Conifers
- 612 - Lowland Coniferous Forest
- 110 - Low Intensity Urban
- 122 - Roads/Parking Lot
- 320 - Upland Shrub
- 622 - Lowland Shrub
- 720 - Exposed Rock

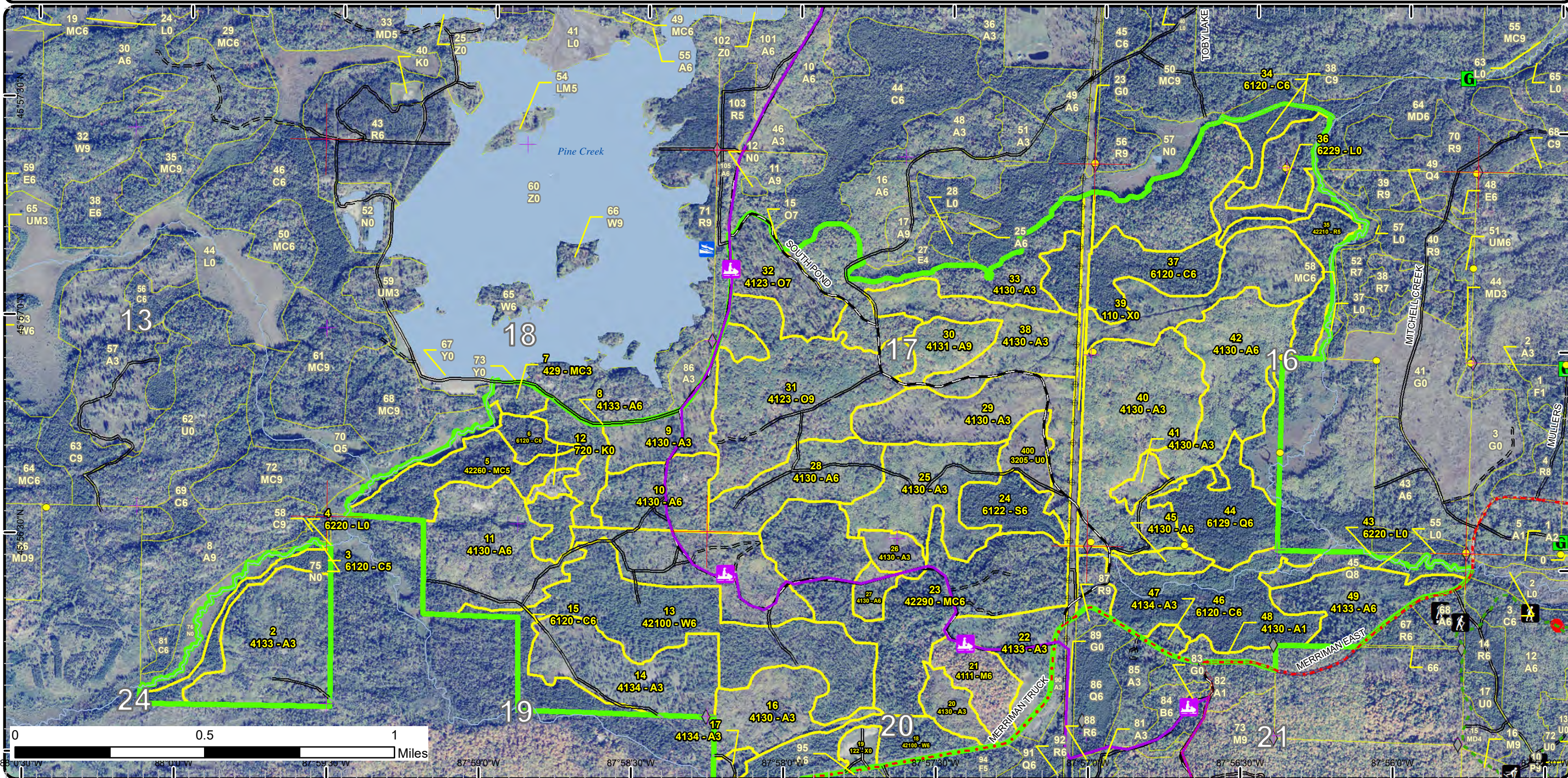

Stand Boundary Map

Compartment: 80
 T41N, R29W, Sec. 9, 16-21
 T41N, R30W, Sec. 24
 County: Dickinson
 Unit: Crystal Falls
 Mgmt Area: Groveland
 YOE: 2021
 Acres: 1,904 GIS Calculated
 Examiner: Deb Goupell
 Map Revised: 1/27/2020
 Map Phase: Post-Review

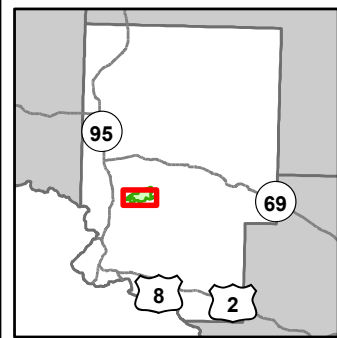

- Miris Corners
- Remonumented Section Corners
- Survey Grade Corners
- Field Grade Corners
- Counties
- DNR - Primary Forest Road
- DNR - Secondary Forest Road
- DNR - Forest Access Route
- County - Gravel Road
- Private - Dirt / Gravel Road
- Hiking Trails
- Ski Trails
- Snowmobile Trails
- Designated Hiking Trails
- Designated Bicycle Trails
- Designated Ski Trails
- Designated ORV Route
- Designated Snowmobile Trails
- Berms
- Gate
- Boating Access Site
- Culvert
- Parking Lot
- Sign
- Trailhead
- Intermittent Stream
- Island in Lake or River
- Lake/Pond
- Perennial River
- Lakes and Rivers
- Powerline
- Compartment Boundary
- Stand Boundaries
- 411 - Northern Hardwood
- 412 - Oak Types
- 413 - Aspen
- 421 - Planted Pines
- 422 - Natural Pines
- 429 - Mixed Upland Conifers
- 612 - Lowland Coniferous Forest
- 110 - Low Intensity Urban
- 122 - Roads/Parking Lot
- 320 - Upland Shrub
- 622 - Lowland Shrub
- 720 - Exposed Rock

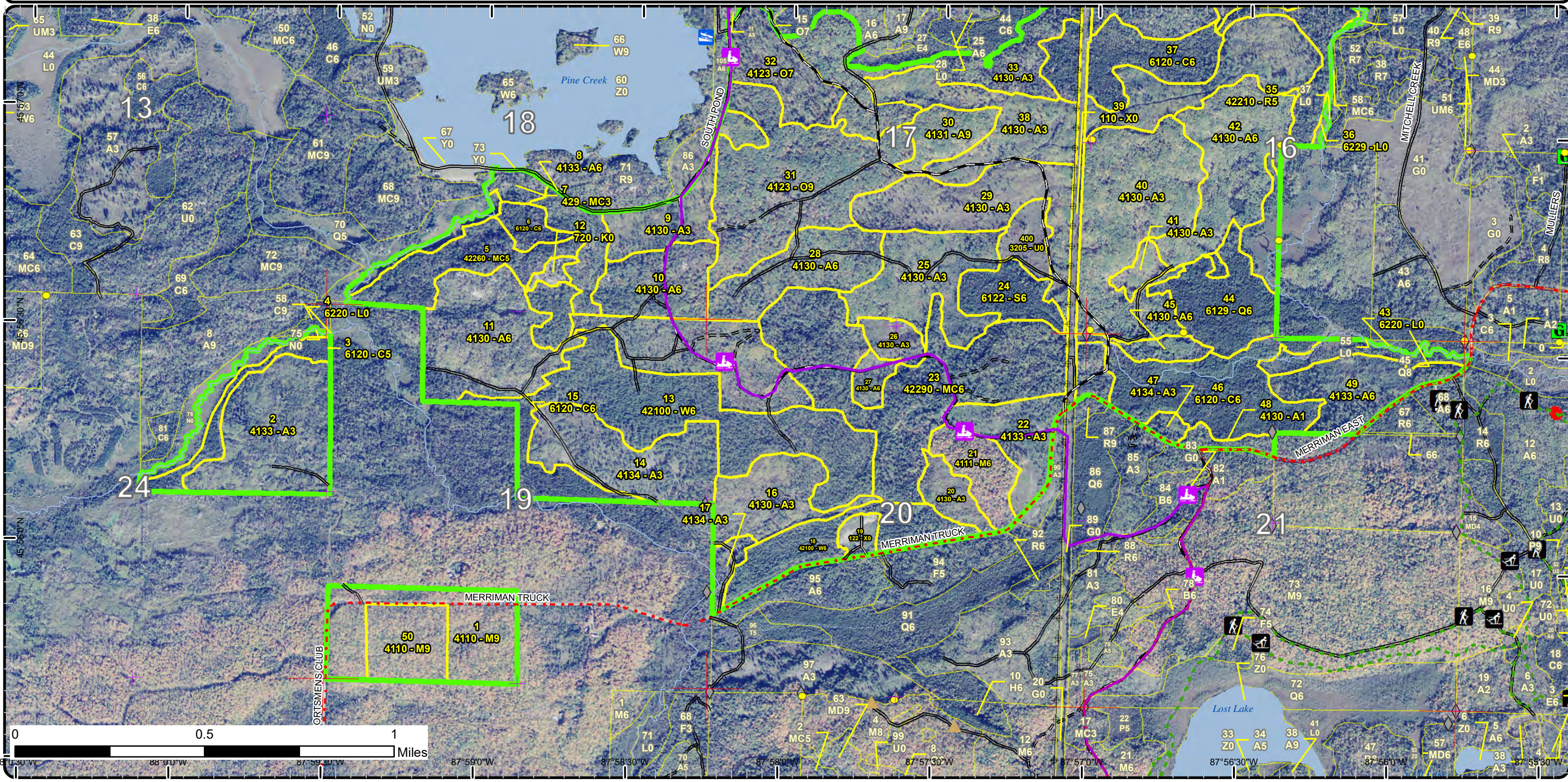

Special Conservation Areas & Site Conditions Map

Compartment: 80
 T41N, R29W, Sec. 9, 16-21
 T41N, R30W, Sec. 24
 County: Dickinson
 Unit: Crystal Falls
 Mgmt Area: Groveland
 YOE: 2021
 Acres: 1,904 GIS Calculated
 Examiner: Deb Goupell
 Map Revised: 1/27/2020
 Map Phase: Post-Review

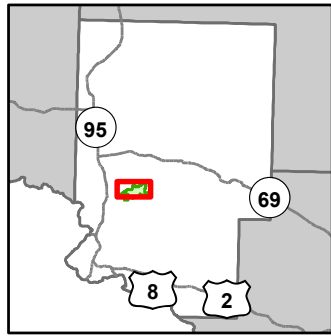

- Miris Corners
- + Remonumented Section Corners
- Survey Grade Corners
- ◆ Field Grade Corners
- Counties
- DNR - Primary Forest Road
- DNR - Secondary Forest Road
- = DNR - Forest Access Route
- · - County - Gravel Road
- - - Private - Dirt / Gravel Road
- Hiking Trails
- Ski Trails
- Snowmobile Trails
- Designated Hiking Trails
- - - Designated Bicycle Trails
- - - Designated Ski Trails
- = = = Designated ORV Route
- Designated Snowmobile Trails
- G Gate
- B Boating Access Site
- P Parking Lot
- STOP Sign
- * Trailhead
- Intermittent Stream
- Island in Lake or River
- Lake/Pond
- Perennial River
- Lakes and Rivers
- ⊕ Powerline
- ⊕ Compartment Boundary
- Available w/ Constraints
- Unavailable
- 4A: No Markets Available for these Forest Products
- 2G: Too wet (sensitive soils, does not include access issues)
- 3J: Water quality / BMPs (stream, river, or lake)
- 5A: Not able to obtain desirable regeneration
- 5E: Long-Term Retention
- Stand Boundaries
- SCA
- Cold Water Streams
- Cold Water Lakes
- High Priority Trout Stream Buffer
- Wildlife Management Areas

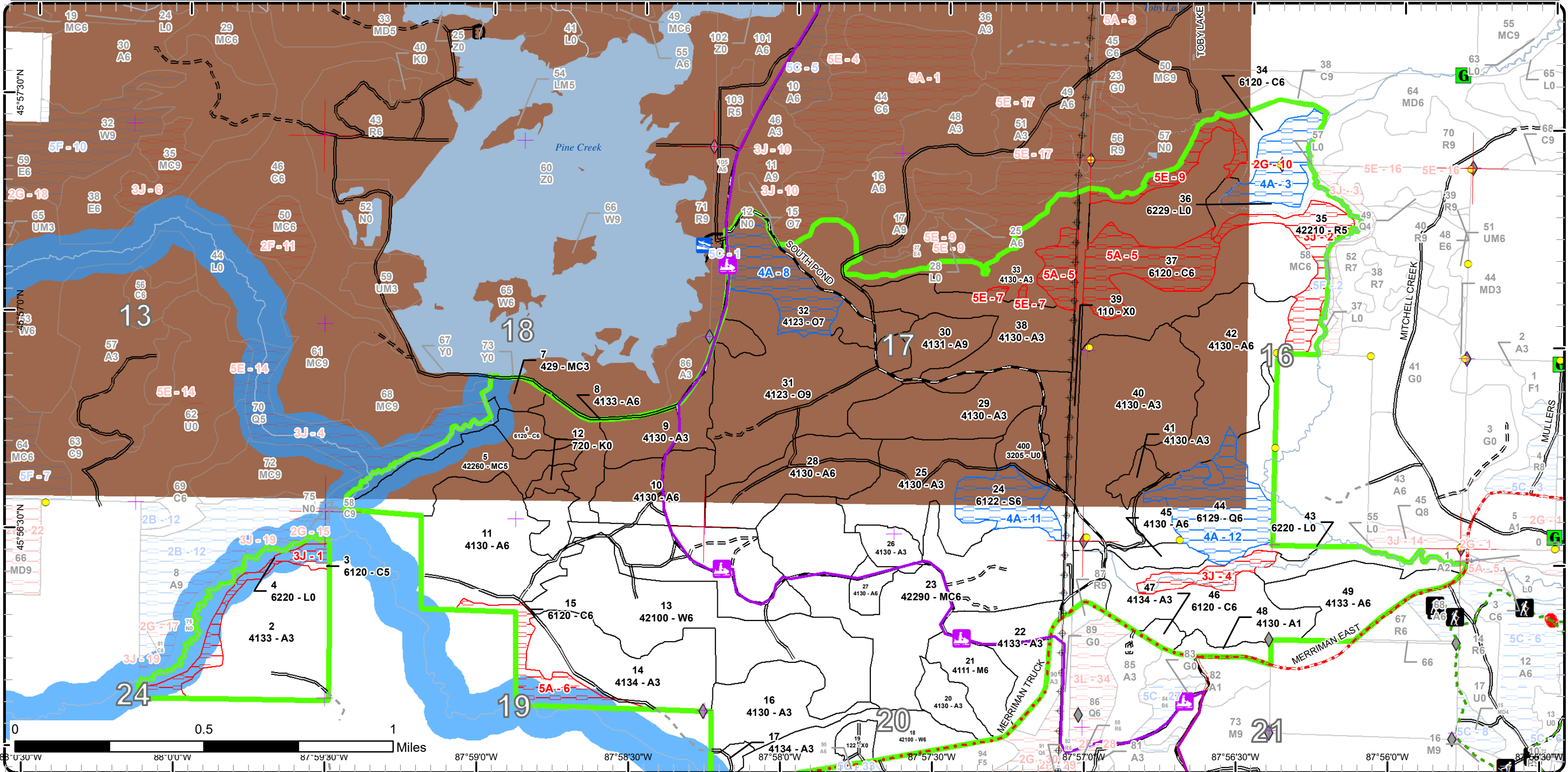

Special Conservation Areas & Site Conditions Map

Compartment: 80
 T41N, R29W, Sec. 9, 16-21
 T41N, R30W, Sec. 24
 County: Dickinson
 Unit: Crystal Falls
 Mgmt Area: Groveland
 YOE: 2021
 Acres: 1,904 GIS Calculated
 Examiner: Deb Goupell
 Map Revised: 1/27/2020
 Map Phase: Post-Review

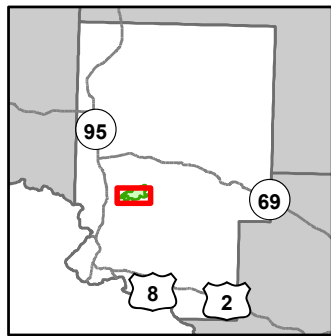

- | | | | |
|--|--|--|--|
| <ul style="list-style-type: none"> — Miris Corners — Remonumented Section Corners ● Survey Grade Corners ◆ Field Grade Corners --- Counties — DNR - Primary Forest Road — DNR - Secondary Forest Road — DNR - Forest Access Route — County - Gravel Road — Private - Dirt / Gravel Road — Hiking Trails — Ski Trails | <ul style="list-style-type: none"> — Snowmobile Trails — Designated Hiking Trails — Designated Bicycle Trails — Designated Ski Trails — Designated ORV Route — Designated Snowmobile Trails ▲ Berms ▲ Gate ▲ Boating Access Site ▲ Culvert ▲ Parking Lot ▲ Sign ▲ Trailhead | <ul style="list-style-type: none"> — Intermittent Stream — Island in Lake or River — Lake/Pond — Perennial River — Lakes and Rivers — Powerline — Compartment Boundary — Available w/ Constraints — Unavailable | <ul style="list-style-type: none"> 5E: Long-Term Retention — Stand Boundaries — SCA — Ecological Reference Areas — Forest Habitat Core Interior — Cold Water Lakes — Cold Water Streams — High Priority Trout Stream Buffer — Wildlife Management Areas |
|--|--|--|--|

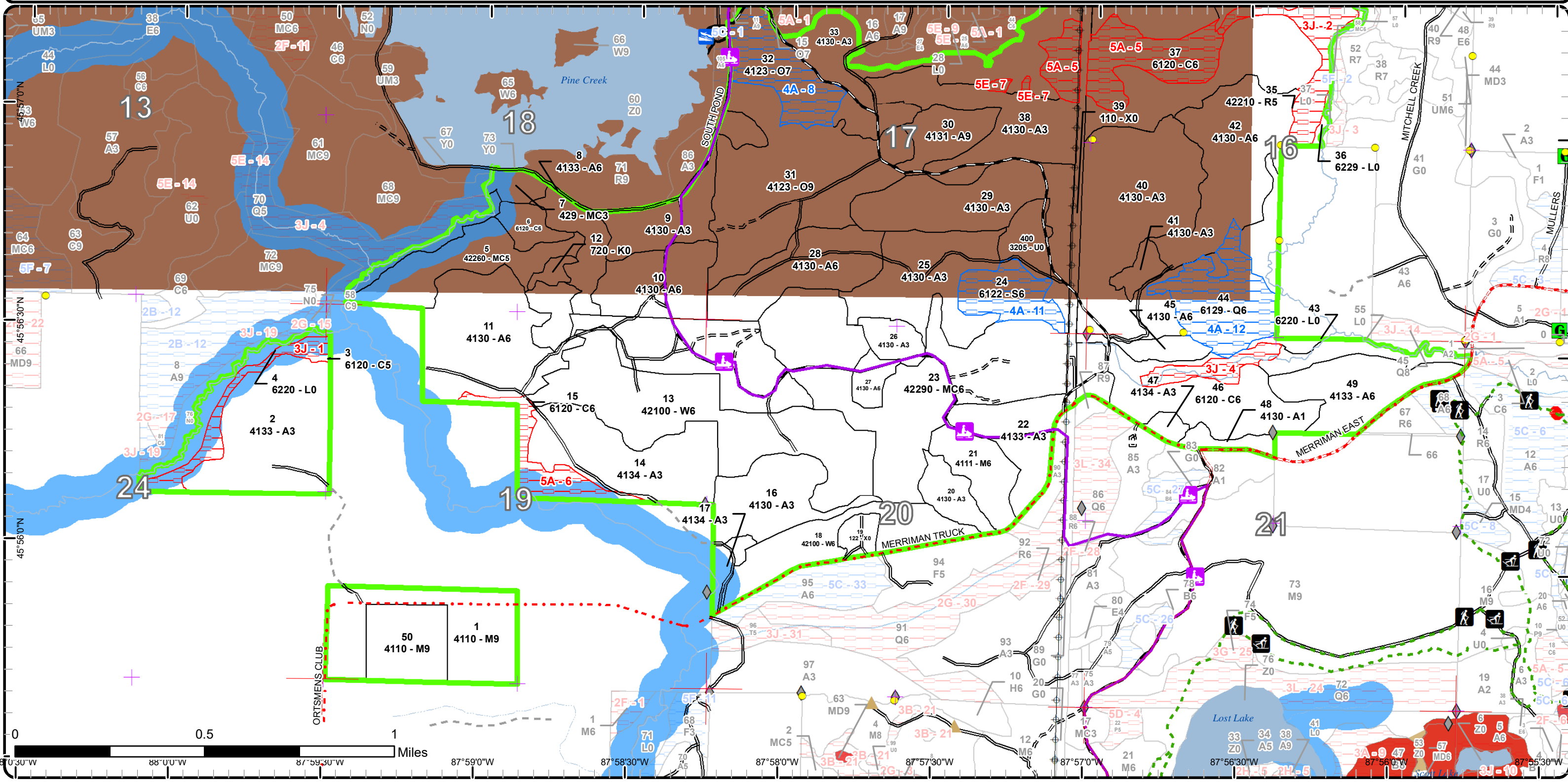

Report 1 – Total Acres by Cover Type and Age Class



Age Class

	Non-Forest	0-9	10-19	20-29	30-39	40-49	50-59	60-69	70-79	80-89	90-99	100-109	110-119	120-129	130-139	140-149	150+	Uneven-Aged	Total
Aspen	0	309	181	209	200	60	45	0	0	0	0	0	0	0	0	0	0	0	1004
Cedar	0	0	0	0	0	0	0	0	0	19	21	77	42	0	0	0	0	0	159
Exposed Rock	4	0	0	0	0	0	0	0	0	0	0	0	0	0	0	0	0	0	4
Lowland Conifers	0	0	0	0	0	0	0	0	0	0	38	0	0	0	0	0	0	0	38
Lowland Shrub	57	0	0	0	0	0	0	0	0	0	0	0	0	0	0	0	0	0	57
Lowland Spruce/Fir	0	0	0	0	0	0	0	0	0	21	0	0	0	0	0	0	0	0	21
Natural Mixed Pines	0	0	0	0	0	0	0	0	0	0	36	0	0	0	0	0	0	129	165
Northern Hardwood	0	0	0	0	0	0	0	0	0	0	52	0	0	0	0	0	0	49	101
Oak	0	0	0	0	0	0	0	0	0	126	0	0	0	0	0	0	0	0	126
Red Pine	0	0	0	0	0	0	0	0	0	45	0	0	0	0	0	0	0	0	45
Upland Conifers	0	0	7	0	0	0	0	0	0	0	0	0	0	0	0	0	0	0	7
Upland Shrub	13	0	0	0	0	0	0	0	0	0	0	0	0	0	0	0	0	0	13
Urban	23	0	0	0	0	0	0	0	0	0	0	0	0	0	0	0	0	0	23
White Pine	0	0	0	0	0	0	0	143	0	0	0	0	0	0	0	0	0	0	143
Total	97	309	188	209	200	60	45	143	0	211	147	77	42	0	0	0	0	178	1906



Report 2 – Treatment Summary

Crystal Falls Mgt. Unit
Year of Entry: 2021

Acres of Harvest

Compartment 80
Total Compartment Acres: 1,904

Commercial Harvest - 251
Harvests with Site Condition - 0
Next Step Harvest - 0
Habitat Cut - 0

Cover Type by Harvest Method

	Clearcut	Selection	Patch Clearcut	Seed Tree	Shelterwood	Thinning	Overstory Removal	Salvage	Other	Total Acres
Aspen	105	0	0	0	0	0	0	0	0	105
Northern Hardwood	0	0	0	0	0	52	0	0	0	52
Oak	0	0	0	0	0	94	0	0	0	94
Total	105	0	0	0	0	146	0	0	0	251

Proposed and Next Step Treatments by Method

	Harvest	Site Prep	Pruning	Seeding	Burning	Pesticide	Monitoring	Other	Non-Forest Mgt.	Total Acres
Current	251	0	0	0	0	0	28	0	13	291
Next Step	0	0	0	0	0	0	105	0	0	105
Total	251	0	0	0	0	0	133	0	13	396



S
t
a
n
d

Treatment Name	Acres	Stand CoverType	Size Density	Stand Age	BA Range	Treatment Type	Treatment Method	Cover Type Objective	Age Structure	Habitat Cut
----------------	-------	-----------------	--------------	-----------	----------	----------------	------------------	----------------------	---------------	-------------

Proposed Treatments:

400	12080400-NF	12.8	3205 - Mixed Upland Shrub	Nonstocked	Unspecified	NonForestMgt	Other - Specify	3102 - Grass		No
<p><u>Prescription</u> Opening maintenance via mechanical/Rxburn</p> <p><u>Specs:</u></p> <p><u>Next Step</u></p> <p><u>Treatments:</u></p> <p><u>Acceptable</u></p> <p><u>Regen:</u></p> <p><u>Other</u></p> <p><u>Comment:</u></p> <p><u>Site Condition</u></p> <p><u>Proposed Start Date:</u> 10/1 /2020</p>										

Approved Treatments:

1	12080001-Cut	51.8	4110 - Sugar Maple Association	Sawtimber Well	95	111-140	Harvest	Crown Thinning	411 - Northern Hardwood	Even-Aged	No
<p><u>Prescription</u> Thin to approximately 70-80 BA, releasing crowns of crop trees. Focus removal/scarification as allowed around yellow birch. East end of this</p> <p><u>Specs:</u> stand is wet and may require winter harvesting.</p> <p><u>Next Step</u></p> <p><u>Treatments:</u></p> <p><u>Acceptable</u></p> <p><u>Regen:</u></p> <p><u>Other</u></p> <p><u>Comment:</u></p> <p><u>Site Condition</u></p> <p><u>Proposed Start Date:</u> 10/1 /2020</p>											
50	12080001-Monitor	27.5	4110 - Sugar Maple Association	Sawtimber Well	95	51-80	Monitoring	Natural Regen (Intermediate)	411 - Northern Hardwood	Uneven-Aged	No
<p><u>Prescription</u> MWR monitor</p> <p><u>Specs:</u></p> <p><u>Next Step</u></p> <p><u>Treatments:</u></p> <p><u>Acceptable</u> maple</p> <p><u>Regen:</u></p> <p><u>Other</u> Percent to Treat = 100%</p> <p><u>Comment:</u></p> <p><u>Site Condition</u></p> <p><u>Proposed Start Date:</u> 5 /3 /2018</p>											

S
t
a
n
d

Treatment Name	Acres	Stand CoverType	Size Density	Stand Age	BA Range	Treatment Type	Treatment Method	Cover Type Objective	Age Structure	Habitat Cut
8 12080008-Cut	18.6	4133 - Aspen, Mixed Pine	Poletimber Well	52	Unspecified	Harvest	Clearcut	413 - Aspen	Even-Aged	No
<p><u>Prescription</u> Final harvest all stems 2" dbh and greater. No retention except to leave all red pine, white pine, cedar, hemlock or oak (if found). <u>Specs:</u></p> <p><u>Next Step</u> Monitoring, Natural Regen (Re-Inventory) <u>Treatments:</u></p> <p><u>Acceptable</u> mixed hardwood, mixed softwood <u>Regen:</u></p> <p><u>Other</u> <u>Comment:</u></p> <p><u>Site Condition</u></p> <p><u>Proposed Start Date:</u> 10/1 /2020</p>										
30 12080030-Cut	18.1	4131 - Aspen, Oak	Sawtimber Well	57	Unspecified	Harvest	Clearcut with Retention	413 - Aspen	Even-Aged	No
<p><u>Prescription</u> Final harvest all stems 2" dbh and greater except oak. Residual oak and white pine will be only retention. <u>Specs:</u></p> <p><u>Next Step</u> Monitoring, Natural Regen (Re-Inventory) <u>Treatments:</u></p> <p><u>Acceptable</u> mixed softwood, mixed hardwood <u>Regen:</u></p> <p><u>Other</u> <u>Comment:</u></p> <p><u>Site Condition</u></p> <p><u>Proposed Start Date:</u> 10/1 /2020</p>										
31 12080031-Cut	94.0	4123 - Red Oak	Sawtimber Well	82	111-140	Harvest	Crown Thinning	412 - Oak Types	Two-Aged	No
<p><u>Prescription</u> Thin stand by 1/3 BA without going below 70 BA (aiming for 80 BA). All red maple 2 sticks and greater are designated for cut. Cut all white birch except leave 1-2 trees/acre. Thin through aspen to prevent regenerating pockets. Leave all white pine, hemlock. Favor to retain large crowned, mast producing oak. Will treat oak wilt according to health specialist. <u>Specs:</u></p> <p><u>Next Step</u> <u>Treatments:</u></p> <p><u>Acceptable</u> oak, maple, pine, basswood <u>Regen:</u></p> <p><u>Other</u> original rx: Create some gap openings at least 150 feet in diameter in heavy oak pockets. Scarify in openings and throughout stand. Thin some aspen but not all to avoid a conversion to aspen. Understory treatment will likely be necessary to control ironwood and non desirable species <u>Comment:</u></p> <p><u>Site Condition</u></p> <p><u>Proposed Start Date:</u> 10/1 /2019</p>										
42 12080042-Cut	60.1	4130 - Aspen	Poletimber Well	48	Unspecified	Harvest	Clearcut with Retention	413 - Aspen	Even-Aged	No
<p><u>Prescription</u> Final harvest all stems 2" dbh and greater except oak, red pine, white pine. Will leave one stick and less spruce and fir for WLD. Possibly some vernal ponds in southern half to focus retention around. <u>Specs:</u></p> <p><u>Next Step</u> Monitoring, Natural Regen (Re-Inventory) <u>Treatments:</u></p> <p><u>Acceptable</u> mixed softwood, mixed hardwood, aspen <u>Regen:</u></p> <p><u>Other</u> <u>Comment:</u></p> <p><u>Site Condition</u></p> <p><u>Proposed Start Date:</u> 10/1 /2020</p>										



S
t
a
n
d

Treatment Name	Acres	Stand CoverType	Size Density	Stand Age	BA Range	Treatment Type	Treatment Method	Cover Type Objective	Age Structure	Habitat Cut
45 12080045-Cut	8.2	4130 - Aspen	Poletimber Well	56	111-140	Harvest	Clearcut	413 - Aspen	Even-Aged	No
<p><u>Prescription</u> Final harvest all stems 2" dbh and greater except oak, cedar, white pine, red pine. No retention due to small acreage. Harvest will remain outside 100' buffer to drainage on south.</p> <p><u>Specs:</u></p> <p><u>Next Step</u> Monitoring, Natural Regen (Re-Inventory)</p> <p><u>Treatments:</u></p> <p><u>Acceptable</u> mixed softwood, mixed hardwood, aspen</p> <p><u>Regen:</u></p> <p><u>Other</u></p> <p><u>Comment:</u></p> <p><u>Site Condition</u></p> <p><u>Proposed Start Date:</u> 10/1 /2020</p>										

Total Treatment Acreage Proposed: 291.1



Availability for Management

Total Acres	Acres Available	Acres Avail		Dominant Site Conditions	Dominant Site Conditions									
		With Condition	Not Available		4A	5C	5F	2G	3J	3L	5A	5E		
1003	990	0	13	Aspen		0								13
158	72	0	86	Cedar				0	25	0	61			
4	4	0	0	Exposed Rock										
38	0	38	0	Lowland Conifers	38									
57	57	0	0	Lowland Shrub										
21	0	21	0	Lowland Spruce/Fir	21									
164	164	0	0	Natural Mixed Pines										
101	101	0	0	Northern Hardwood										
126	94	32	0	Oak	32	0								
45	0	22	23	Red Pine	22		0	0	23					
7	7	0	0	Upland Conifers										
13	13	0	0	Upland Shrub										
23	23	0	0	Urban										0
143	143	0	0	White Pine										
1,904	1,669	113	122	Total Forested Acres	113	0	0	0	48	0	61			13
	88%	6%	6%	Relative Percent										

*Due to limitations in the current Site Conditions Analysis tool, all nonforested acres are considered available. Future development will enable analysis of nonforested types.

Site No.	Dominant Site Cond Availability	Dominant Site Condition	Acres	Other Site Condition	Other Site Condition	Other Site Condition	Other Site Condition
1	Unavailable	3J: Water quality / BMPs (stream, river, or lake)	15	Unspecified	Unspecified	Unspecified	Unspecified
Comments:							
2	Unavailable	3J: Water quality / BMPs (stream, river, or lake)	23	5E: Long-Term Retention	Unspecified	Unspecified	Unspecified
Comments: Much of this south portion of stand 40 was left for buffer to streams. north is extremely steep right down to pond.							

Report 4 – Site Conditions

Crystal Falls Mgt. Unit
 Deb Goupell : Examiner

Compartment: 80
 Year of Entry: 2021



3	Available	4A: No Markets Available for these Forest Products	22	2D: Portable Bridge Needed (Dept. bridge will be adequate)	Unspecified	Unspecified	Unspecified
Comments: The north portion of this stand is just starting to regenerate after blowdown areas and the south/east portion are on a rock knob.							
4	Unavailable	3J: Water quality / BMPs (stream, river, or lake)	11	Unspecified	Unspecified	Unspecified	Unspecified
Comments:							
5	Unavailable	5A: Not able to obtain desirable regeneration	42	Unspecified	Unspecified	Unspecified	Unspecified
Comments:							
6	Unavailable	5A: Not able to obtain desirable regeneration	19	Unspecified	Unspecified	Unspecified	Unspecified
Comments:							
7	Unavailable	5E: Long-Term Retention	2	Unspecified	Unspecified	Unspecified	Unspecified
Comments:							
8	Available	4A: No Markets Available for these Forest Products	32	Unspecified	Unspecified	Unspecified	Unspecified
Comments: Not sure why this needs a site condition but the stand is being managed for understory aspen. Was cut 15 years ago with agreement to leave oak.							

Report 4 – Site Conditions

Crystal Falls Mgt. Unit
 Deb Goupell : Examiner

Compartment: 80
 Year of Entry: 2021



9	Unavailable	5E: Long-Term Retention	11	3J: Water quality / BMPs (stream, river, or lake)	Unspecified	Unspecified	Unspecified
Comments:							
10	Unavailable	2G: Too wet (sensitive soils, does not include access issues)	0	4A: No Markets Available for these Forest Products	Unspecified	Unspecified	Unspecified
Comments:							
11	Available	4A: No Markets Available for these Forest Products	21	Unspecified	Unspecified	Unspecified	Unspecified
Comments: Stand has barely 2 sticks, particularly in the interior. There is also a drainage in here.							
12	Available	4A: No Markets Available for these Forest Products	38	Unspecified	Unspecified	Unspecified	Unspecified
Comments: The cedar is widely mixed in this stand which makes harvest at this time challenging. We also have had several large no bid lowland sales recently.							

Mgt. Unit

Compartment: #Type!

Year of Entry:



Report 5 – PROPOSED SPECIAL CONSERVATION AREA* (SCA) DETAILS

* This is a partial list of SCAs for this compartment. Not included are those areas identified under other Department initiatives (Natural Rivers, Deer Wintering Areas, etc.). Those will be identified in separate, future map and report products.

SCA Name	SCA Category	Detail Type	Recommendation	Acres
Comments				



Report 6 – EXISTING SPECIAL CONSERVATION AREA DETAILS

* This is a list of SCA's for this compartment along with a 1/4 mile buffer surrounding the compartment. Refer to the Special Conservation Area Map for locations of the below listed Conservation Areas.

ERA = Ecological Reference Area
 HCVA = High Conservation Value Area
 SCA = Special Conservation Area

Conservation Area	Type	Description
SCA	Cold Water Lake	A coldwater lake has temperature and dissolved oxygen conditions that allow naturally-reproduced or stocked trout populations and those of other coldwater fish species to persist from year to year. Suitable conditions for coldwater fishes may occur in Michigan lakes if they are relatively deep, have substantial groundwater inflows, or are located in colder (northern) areas of the state. Such lakes are established by Director's action and designated as trout resources by Fisheries Order 200.
SCA	Cold Water Stream	A coldwater stream has temperature and dissolved oxygen conditions that allow naturally-reproduced or stocked trout populations and those of other coldwater fish species (e.g., slimy sculpin) to persist from year to year. Coldwater streams in Michigan typically provide these conditions due to substantial contributions of groundwater to their stream flows. Such streams are established by Director's action and designated as trout resources by Fisheries Order 210.
SCA	Riparian Area	A transitional area between aquatic and terrestrial ecosystems in which the terrestrial ecosystem influences the aquatic ecosystem and vice-versa. Because of the unique conditions adjacent to lakes, streams and open water wetlands, riparian areas harbor a high diversity of plants and wildlife. Riparian communities are ecologically and socially significant in their effects on water quality and quantity, as well as aesthetics, habitat, bank stability, timber production, and their contribution to overall biodiversity.



Stand	Level 4 Cover Type	Size Density	Acres	Stand Age	BA Range	Managed Site	General Comments																																									
1	4110 - Sugar Maple Association	Sawtimber Well	51.8	95	111-140	N/A	STAND thinned 1997. Stand is much wetter on the east half. Likely will need to be a winter only cut.																																									
<table border="1"> <thead> <tr> <th>Canopy Species</th> <th>% Cover</th> <th>Size Class</th> <th>DBH</th> <th>Age</th> </tr> </thead> <tbody> <tr> <td>Sugar Maple</td> <td>30</td> <td>Log/Pole</td> <td>11</td> <td></td> </tr> <tr> <td>Basswood</td> <td>50</td> <td>Log/Pole</td> <td>12</td> <td>95</td> </tr> <tr> <td>Red Maple</td> <td>10</td> <td>Log/Pole</td> <td>10</td> <td></td> </tr> </tbody> </table>		Canopy Species	% Cover	Size Class	DBH	Age	Sugar Maple	30	Log/Pole	11		Basswood	50	Log/Pole	12	95	Red Maple	10	Log/Pole	10		<table border="1"> <thead> <tr> <th>Sub-Canopy Species</th> <th>Density</th> <th>Avg. Height</th> <th>Size</th> </tr> </thead> <tbody> <tr> <td>White Spruce</td> <td>Medium</td> <td>Variable</td> <td>Sapling</td> </tr> </tbody> </table>		Sub-Canopy Species	Density	Avg. Height	Size	White Spruce	Medium	Variable	Sapling																	
Canopy Species	% Cover	Size Class	DBH	Age																																												
Sugar Maple	30	Log/Pole	11																																													
Basswood	50	Log/Pole	12	95																																												
Red Maple	10	Log/Pole	10																																													
Sub-Canopy Species	Density	Avg. Height	Size																																													
White Spruce	Medium	Variable	Sapling																																													
2	4133 - Aspen, Mixed Pine	Sapling Well	64.8	23	Immature	N/A	Steele Creek TS cut 1998. Rock knobs and low lying areas																																									
<table border="1"> <thead> <tr> <th>Canopy Species</th> <th>% Cover</th> <th>Size Class</th> <th>DBH</th> <th>Age</th> </tr> </thead> <tbody> <tr> <td>Quaking Aspen</td> <td>65</td> <td>Sapling/Pole</td> <td>4</td> <td>23</td> </tr> <tr> <td>Balsam Poplar</td> <td>10</td> <td>Sapling</td> <td>3</td> <td></td> </tr> <tr> <td>Red Pine</td> <td>10</td> <td>Log/Pole</td> <td>12</td> <td></td> </tr> <tr> <td>White Pine</td> <td>15</td> <td>Log/Pole</td> <td>14</td> <td></td> </tr> </tbody> </table>		Canopy Species	% Cover	Size Class	DBH	Age	Quaking Aspen	65	Sapling/Pole	4	23	Balsam Poplar	10	Sapling	3		Red Pine	10	Log/Pole	12		White Pine	15	Log/Pole	14		<table border="1"> <thead> <tr> <th>Sub-Canopy Species</th> <th>Density</th> <th>Avg. Height</th> <th>Size</th> </tr> </thead> <tbody> <tr> <td>Balsam Fir</td> <td>High</td> <td>Variable</td> <td>Sapling</td> </tr> <tr> <td>White Spruce</td> <td>Medium</td> <td>Variable</td> <td>Sapling</td> </tr> </tbody> </table>		Sub-Canopy Species	Density	Avg. Height	Size	Balsam Fir	High	Variable	Sapling	White Spruce	Medium	Variable	Sapling								
Canopy Species	% Cover	Size Class	DBH	Age																																												
Quaking Aspen	65	Sapling/Pole	4	23																																												
Balsam Poplar	10	Sapling	3																																													
Red Pine	10	Log/Pole	12																																													
White Pine	15	Log/Pole	14																																													
Sub-Canopy Species	Density	Avg. Height	Size																																													
Balsam Fir	High	Variable	Sapling																																													
White Spruce	Medium	Variable	Sapling																																													
3	6120 - Lowland Cedar	Poletimber Medium	14.7	100	Unspecified	N/A																																										
<table border="1"> <thead> <tr> <th>Canopy Species</th> <th>% Cover</th> <th>Size Class</th> <th>DBH</th> <th>Age</th> </tr> </thead> <tbody> <tr> <td>Northern White Cedar</td> <td>75</td> <td>Pole</td> <td>9</td> <td>100</td> </tr> <tr> <td>White Pine</td> <td>10</td> <td>Log/Pole</td> <td>14</td> <td></td> </tr> <tr> <td>Black Spruce</td> <td>10</td> <td>Pole</td> <td>8</td> <td></td> </tr> </tbody> </table>		Canopy Species	% Cover	Size Class	DBH	Age	Northern White Cedar	75	Pole	9	100	White Pine	10	Log/Pole	14		Black Spruce	10	Pole	8																												
Canopy Species	% Cover	Size Class	DBH	Age																																												
Northern White Cedar	75	Pole	9	100																																												
White Pine	10	Log/Pole	14																																													
Black Spruce	10	Pole	8																																													
4	6220 - Alder/willow	Nonstocked	18.5	101	Unspecified	No	OPIC - FMD: OI Stand Year Origin was 1919																																									
		<table border="1"> <thead> <tr> <th>Sub-Canopy Species</th> <th>Density</th> <th>Avg. Height</th> <th>Size</th> </tr> </thead> <tbody> <tr> <td>Northern White Cedar</td> <td>Low</td> <td>>20 feet</td> <td>Pole</td> </tr> </tbody> </table>		Sub-Canopy Species	Density	Avg. Height	Size	Northern White Cedar	Low	>20 feet	Pole																																					
Sub-Canopy Species	Density	Avg. Height	Size																																													
Northern White Cedar	Low	>20 feet	Pole																																													
5	42260 - Natural Pine, Mixed Deciduous	Poletimber Medium	35.5	95	81-110	N/A	Very steep and rugged. Far west half of this stand was thinned (removed all aspen, birch and 3 sticks or greater jack pine, white spruce, balsam + some marked pine) in South Dam Pine TS 1997. Oak in rough shape as it is topped off by porkies. Very rocky knobs, good climb to overlook South pond.																																									
<table border="1"> <thead> <tr> <th>Canopy Species</th> <th>% Cover</th> <th>Size Class</th> <th>DBH</th> <th>Age</th> </tr> </thead> <tbody> <tr> <td>Red Maple</td> <td>20</td> <td>Sapling</td> <td>4</td> <td>22</td> </tr> <tr> <td>Paper Birch</td> <td>10</td> <td>Sapling</td> <td>4</td> <td></td> </tr> <tr> <td>White Pine</td> <td>35</td> <td>Log/XLog</td> <td>14</td> <td>95</td> </tr> <tr> <td>Red Pine</td> <td>30</td> <td>Log/Pole</td> <td>12</td> <td>95</td> </tr> </tbody> </table>		Canopy Species	% Cover	Size Class	DBH	Age	Red Maple	20	Sapling	4	22	Paper Birch	10	Sapling	4		White Pine	35	Log/XLog	14	95	Red Pine	30	Log/Pole	12	95	<table border="1"> <thead> <tr> <th>Sub-Canopy Species</th> <th>Density</th> <th>Avg. Height</th> <th>Size</th> </tr> </thead> <tbody> <tr> <td>White Pine</td> <td>Medium</td> <td>5 - 10 feet</td> <td>Sapling</td> </tr> <tr> <td>White Spruce</td> <td>Low</td> <td>5 - 10 feet</td> <td>Sapling</td> </tr> <tr> <td>Balsam Fir</td> <td>Low</td> <td>< 5 feet</td> <td>Sapling</td> </tr> </tbody> </table>		Sub-Canopy Species	Density	Avg. Height	Size	White Pine	Medium	5 - 10 feet	Sapling	White Spruce	Low	5 - 10 feet	Sapling	Balsam Fir	Low	< 5 feet	Sapling				
Canopy Species	% Cover	Size Class	DBH	Age																																												
Red Maple	20	Sapling	4	22																																												
Paper Birch	10	Sapling	4																																													
White Pine	35	Log/XLog	14	95																																												
Red Pine	30	Log/Pole	12	95																																												
Sub-Canopy Species	Density	Avg. Height	Size																																													
White Pine	Medium	5 - 10 feet	Sapling																																													
White Spruce	Low	5 - 10 feet	Sapling																																													
Balsam Fir	Low	< 5 feet	Sapling																																													
6	6120 - Lowland Cedar	Poletimber Well	9.2	95	Unspecified	N/A	North half is upland cedar; east finger has a few tamarack, balm of gilead, tag and balsam fir; very seepy between the two rock ridges. Stream forms in here to flow west.																																									
<table border="1"> <thead> <tr> <th>Canopy Species</th> <th>% Cover</th> <th>Size Class</th> <th>DBH</th> <th>Age</th> </tr> </thead> <tbody> <tr> <td>Northern White Cedar</td> <td>65</td> <td>Pole/Log</td> <td>10</td> <td>95</td> </tr> <tr> <td>Black Ash</td> <td>13</td> <td>Pole</td> <td>7</td> <td></td> </tr> <tr> <td>Black Spruce</td> <td>15</td> <td>Sapling</td> <td>3</td> <td></td> </tr> </tbody> </table>		Canopy Species	% Cover	Size Class	DBH	Age	Northern White Cedar	65	Pole/Log	10	95	Black Ash	13	Pole	7		Black Spruce	15	Sapling	3		<table border="1"> <thead> <tr> <th>Sub-Canopy Species</th> <th>Density</th> <th>Avg. Height</th> <th>Size</th> </tr> </thead> <tbody> <tr> <td>Balsam Fir</td> <td>Low</td> <td>Variable</td> <td>Sapling</td> </tr> <tr> <td>White Spruce</td> <td>Low</td> <td>Variable</td> <td>Sapling</td> </tr> </tbody> </table>		Sub-Canopy Species	Density	Avg. Height	Size	Balsam Fir	Low	Variable	Sapling	White Spruce	Low	Variable	Sapling													
Canopy Species	% Cover	Size Class	DBH	Age																																												
Northern White Cedar	65	Pole/Log	10	95																																												
Black Ash	13	Pole	7																																													
Black Spruce	15	Sapling	3																																													
Sub-Canopy Species	Density	Avg. Height	Size																																													
Balsam Fir	Low	Variable	Sapling																																													
White Spruce	Low	Variable	Sapling																																													



Stand	Level 4 Cover Type	Size Density	Acres	Stand Age	BA Range	Managed Site	General Comments																																											
7	429 - Mixed Upland Conifers	Sapling Well	7.3	14	Immature	N/A	Jamima Lima TS cut 2006.																																											
<table border="1"> <thead> <tr> <th>Canopy Species</th> <th>% Cover</th> <th>Size Class</th> <th>DBH</th> <th>Age</th> </tr> </thead> <tbody> <tr> <td>Quaking Aspen</td> <td>40</td> <td>Sapling</td> <td>2</td> <td>14</td> </tr> <tr> <td>White Spruce</td> <td>20</td> <td>Pole</td> <td>6</td> <td></td> </tr> <tr> <td>White Pine</td> <td>20</td> <td>Log/Pole</td> <td>11</td> <td></td> </tr> <tr> <td>Red Pine</td> <td>20</td> <td>Log/Pole</td> <td>10</td> <td>51</td> </tr> </tbody> </table>		Canopy Species	% Cover	Size Class	DBH	Age	Quaking Aspen	40	Sapling	2	14	White Spruce	20	Pole	6		White Pine	20	Log/Pole	11		Red Pine	20	Log/Pole	10	51																								
Canopy Species	% Cover	Size Class	DBH	Age																																														
Quaking Aspen	40	Sapling	2	14																																														
White Spruce	20	Pole	6																																															
White Pine	20	Log/Pole	11																																															
Red Pine	20	Log/Pole	10	51																																														
8	4133 - Aspen, Mixed Pine	Poletimber Well	18.6	52	Unspecified	N/A																																												
<table border="1"> <thead> <tr> <th>Canopy Species</th> <th>% Cover</th> <th>Size Class</th> <th>DBH</th> <th>Age</th> </tr> </thead> <tbody> <tr> <td>Paper Birch</td> <td>10</td> <td>Pole</td> <td>9</td> <td></td> </tr> <tr> <td>Quaking Aspen</td> <td>50</td> <td>Pole</td> <td>9</td> <td>52</td> </tr> <tr> <td>White Pine</td> <td>10</td> <td>Log/Pole</td> <td>14</td> <td></td> </tr> <tr> <td>Red Pine</td> <td>10</td> <td>Log/Pole</td> <td>14</td> <td></td> </tr> <tr> <td>Red Maple</td> <td>15</td> <td>Pole</td> <td>9</td> <td></td> </tr> </tbody> </table>		Canopy Species	% Cover	Size Class	DBH	Age	Paper Birch	10	Pole	9		Quaking Aspen	50	Pole	9	52	White Pine	10	Log/Pole	14		Red Pine	10	Log/Pole	14		Red Maple	15	Pole	9		<table border="1"> <thead> <tr> <th>Sub-Canopy Species</th> <th>Density</th> <th>Avg. Height</th> <th>Size</th> </tr> </thead> <tbody> <tr> <td>White Pine</td> <td>High</td> <td>Variable</td> <td>Sapling</td> </tr> </tbody> </table>		Sub-Canopy Species	Density	Avg. Height	Size	White Pine	High	Variable	Sapling									
Canopy Species	% Cover	Size Class	DBH	Age																																														
Paper Birch	10	Pole	9																																															
Quaking Aspen	50	Pole	9	52																																														
White Pine	10	Log/Pole	14																																															
Red Pine	10	Log/Pole	14																																															
Red Maple	15	Pole	9																																															
Sub-Canopy Species	Density	Avg. Height	Size																																															
White Pine	High	Variable	Sapling																																															
9	4130 - Aspen	Sapling Well	25.6	14	Immature	N/A	Jamima Lima TS cut 2006. Scattered white birch saplings along road.																																											
<table border="1"> <thead> <tr> <th>Canopy Species</th> <th>% Cover</th> <th>Size Class</th> <th>DBH</th> <th>Age</th> </tr> </thead> <tbody> <tr> <td>Quaking Aspen</td> <td>45</td> <td>Sapling</td> <td>1</td> <td>14</td> </tr> <tr> <td>Bigtooth Aspen</td> <td>35</td> <td>Sapling</td> <td>1</td> <td></td> </tr> <tr> <td>White Pine</td> <td>10</td> <td>Pole/Log</td> <td>8</td> <td></td> </tr> </tbody> </table>		Canopy Species	% Cover	Size Class	DBH	Age	Quaking Aspen	45	Sapling	1	14	Bigtooth Aspen	35	Sapling	1		White Pine	10	Pole/Log	8		<table border="1"> <thead> <tr> <th>Sub-Canopy Species</th> <th>Density</th> <th>Avg. Height</th> <th>Size</th> </tr> </thead> <tbody> <tr> <td>Hazelnut (Spp.)</td> <td>Medium</td> <td>5 - 10 feet</td> <td>Tall Shrub</td> </tr> </tbody> </table>		Sub-Canopy Species	Density	Avg. Height	Size	Hazelnut (Spp.)	Medium	5 - 10 feet	Tall Shrub																			
Canopy Species	% Cover	Size Class	DBH	Age																																														
Quaking Aspen	45	Sapling	1	14																																														
Bigtooth Aspen	35	Sapling	1																																															
White Pine	10	Pole/Log	8																																															
Sub-Canopy Species	Density	Avg. Height	Size																																															
Hazelnut (Spp.)	Medium	5 - 10 feet	Tall Shrub																																															
10	4130 - Aspen	Poletimber Well	33.3	34	Immature	N/A	Was cut with stand due south in 1986 but has more residual pine/oak. Steep ridge on north side.																																											
<table border="1"> <thead> <tr> <th>Canopy Species</th> <th>% Cover</th> <th>Size Class</th> <th>DBH</th> <th>Age</th> </tr> </thead> <tbody> <tr> <td>Red Oak</td> <td>15</td> <td>Log</td> <td>12</td> <td></td> </tr> <tr> <td>Quaking Aspen</td> <td>70</td> <td>Pole</td> <td>6</td> <td>34</td> </tr> <tr> <td>White Pine</td> <td>10</td> <td>Log</td> <td>14</td> <td>85</td> </tr> </tbody> </table>		Canopy Species	% Cover	Size Class	DBH	Age	Red Oak	15	Log	12		Quaking Aspen	70	Pole	6	34	White Pine	10	Log	14	85	<table border="1"> <thead> <tr> <th>Sub-Canopy Species</th> <th>Density</th> <th>Avg. Height</th> <th>Size</th> </tr> </thead> <tbody> <tr> <td>Red Oak</td> <td>Medium</td> <td>Variable</td> <td>Sapling</td> </tr> <tr> <td>White Pine</td> <td>Medium</td> <td>Variable</td> <td>Sapling</td> </tr> </tbody> </table>		Sub-Canopy Species	Density	Avg. Height	Size	Red Oak	Medium	Variable	Sapling	White Pine	Medium	Variable	Sapling															
Canopy Species	% Cover	Size Class	DBH	Age																																														
Red Oak	15	Log	12																																															
Quaking Aspen	70	Pole	6	34																																														
White Pine	10	Log	14	85																																														
Sub-Canopy Species	Density	Avg. Height	Size																																															
Red Oak	Medium	Variable	Sapling																																															
White Pine	Medium	Variable	Sapling																																															
11	4130 - Aspen	Poletimber Well	118.8	34	Immature	N/A	Briar Patch TS cut 1986. Very nice white pine regeneration. Aspen is short. Looks like a better conifer/pine site. More white pine on far west against private. NW lobe has some serious rock outcropping and some larger residual aspen.																																											
<table border="1"> <thead> <tr> <th>Canopy Species</th> <th>% Cover</th> <th>Size Class</th> <th>DBH</th> <th>Age</th> </tr> </thead> <tbody> <tr> <td>Bigtooth Aspen</td> <td>25</td> <td>Pole/Sapling</td> <td>5</td> <td>34</td> </tr> <tr> <td>Quaking Aspen</td> <td>50</td> <td>Pole/Sapling</td> <td>5</td> <td>34</td> </tr> <tr> <td>Red Oak</td> <td>10</td> <td>Log/Pole</td> <td>10</td> <td></td> </tr> </tbody> </table>		Canopy Species	% Cover	Size Class	DBH	Age	Bigtooth Aspen	25	Pole/Sapling	5	34	Quaking Aspen	50	Pole/Sapling	5	34	Red Oak	10	Log/Pole	10		<table border="1"> <thead> <tr> <th>Sub-Canopy Species</th> <th>Density</th> <th>Avg. Height</th> <th>Size</th> </tr> </thead> <tbody> <tr> <td>White Pine</td> <td>Medium</td> <td>Variable</td> <td>Sapling</td> </tr> <tr> <td>Red Pine</td> <td>Low</td> <td>Variable</td> <td>Sapling</td> </tr> <tr> <td>Jack Pine</td> <td>Low</td> <td>Variable</td> <td>Sapling</td> </tr> <tr> <td>Hazelnut (Spp.)</td> <td>High</td> <td>5 - 10 feet</td> <td>Tall Shrub</td> </tr> <tr> <td>White Spruce</td> <td>Low</td> <td>Variable</td> <td>Sapling</td> </tr> </tbody> </table>		Sub-Canopy Species	Density	Avg. Height	Size	White Pine	Medium	Variable	Sapling	Red Pine	Low	Variable	Sapling	Jack Pine	Low	Variable	Sapling	Hazelnut (Spp.)	High	5 - 10 feet	Tall Shrub	White Spruce	Low	Variable	Sapling			
Canopy Species	% Cover	Size Class	DBH	Age																																														
Bigtooth Aspen	25	Pole/Sapling	5	34																																														
Quaking Aspen	50	Pole/Sapling	5	34																																														
Red Oak	10	Log/Pole	10																																															
Sub-Canopy Species	Density	Avg. Height	Size																																															
White Pine	Medium	Variable	Sapling																																															
Red Pine	Low	Variable	Sapling																																															
Jack Pine	Low	Variable	Sapling																																															
Hazelnut (Spp.)	High	5 - 10 feet	Tall Shrub																																															
White Spruce	Low	Variable	Sapling																																															
12	720 - Exposed Rock	Nonstocked	3.6		Unspecified	No																																												
13	42100 - Planted White Pine	Poletimber Well	104.8	60	111-140	N/A	Stand was cut 2004 removing all aspen, birch and hardwood. Aspen is coming in thick in open areas but it is off-site. WP ranges in dbh from 6-12", not overly tall. Opening up too much may create bushiness and encourage more aspen. Southeast lobe is less stocked than west.																																											
<table border="1"> <thead> <tr> <th>Canopy Species</th> <th>% Cover</th> <th>Size Class</th> <th>DBH</th> <th>Age</th> </tr> </thead> <tbody> <tr> <td>White Pine</td> <td>80</td> <td>Pole/Log/Sap</td> <td>8</td> <td>60</td> </tr> <tr> <td>Red Pine</td> <td>20</td> <td>Log/Pole</td> <td>12</td> <td></td> </tr> </tbody> </table>		Canopy Species	% Cover	Size Class	DBH	Age	White Pine	80	Pole/Log/Sap	8	60	Red Pine	20	Log/Pole	12		<table border="1"> <thead> <tr> <th>Sub-Canopy Species</th> <th>Density</th> <th>Avg. Height</th> <th>Size</th> </tr> </thead> <tbody> <tr> <td>Quaking Aspen</td> <td>High</td> <td>10 - 20 feet</td> <td>Sapling</td> </tr> <tr> <td>Red Maple</td> <td>Medium</td> <td>Variable</td> <td>Sapling</td> </tr> </tbody> </table>		Sub-Canopy Species	Density	Avg. Height	Size	Quaking Aspen	High	10 - 20 feet	Sapling	Red Maple	Medium	Variable	Sapling																				
Canopy Species	% Cover	Size Class	DBH	Age																																														
White Pine	80	Pole/Log/Sap	8	60																																														
Red Pine	20	Log/Pole	12																																															
Sub-Canopy Species	Density	Avg. Height	Size																																															
Quaking Aspen	High	10 - 20 feet	Sapling																																															
Red Maple	Medium	Variable	Sapling																																															



Stand	Level 4 Cover Type	Size Density	Acres	Stand Age	BA Range	Managed Site	General Comments																											
14	4134 - Aspen, Spruce/Fir	Sapling Well	54.2	7	Immature	N/A	Sale harvested 2013 with "Bits And Pieces Sale" #12-055-11-01. Red pine more prevalent on north and east edge. Some older aspen (~10 yrs old) in southwest corner, ~2 acres.																											
<table border="1"> <thead> <tr> <th>Canopy Species</th> <th>% Cover</th> <th>Size Class</th> <th>DBH</th> <th>Age</th> </tr> </thead> <tbody> <tr> <td>Quaking Aspen</td> <td>60</td> <td>Sapling</td> <td>1</td> <td>7</td> </tr> <tr> <td>Balsam Fir</td> <td>10</td> <td>Pole/Sapling</td> <td>6</td> <td></td> </tr> <tr> <td>White Spruce</td> <td>10</td> <td>Pole/Sapling</td> <td>6</td> <td></td> </tr> <tr> <td>Red Pine</td> <td>20</td> <td>Log/Pole</td> <td>10</td> <td></td> </tr> </tbody> </table>								Canopy Species	% Cover	Size Class	DBH	Age	Quaking Aspen	60	Sapling	1	7	Balsam Fir	10	Pole/Sapling	6		White Spruce	10	Pole/Sapling	6		Red Pine	20	Log/Pole	10			
Canopy Species	% Cover	Size Class	DBH	Age																														
Quaking Aspen	60	Sapling	1	7																														
Balsam Fir	10	Pole/Sapling	6																															
White Spruce	10	Pole/Sapling	6																															
Red Pine	20	Log/Pole	10																															
15	6120 - Lowland Cedar	Poletimber Well	18.6	81	Unspecified	N/A	Scattered white pine, aspen and white spruce																											
<table border="1"> <thead> <tr> <th>Canopy Species</th> <th>% Cover</th> <th>Size Class</th> <th>DBH</th> <th>Age</th> </tr> </thead> <tbody> <tr> <td>Northern White Cedar</td> <td>70</td> <td>Pole/Log</td> <td>9</td> <td>81</td> </tr> <tr> <td>Black Spruce</td> <td>20</td> <td>Pole</td> <td>9</td> <td></td> </tr> <tr> <td>Tamarack</td> <td>10</td> <td>Pole</td> <td>8</td> <td></td> </tr> </tbody> </table>								Canopy Species	% Cover	Size Class	DBH	Age	Northern White Cedar	70	Pole/Log	9	81	Black Spruce	20	Pole	9		Tamarack	10	Pole	8								
Canopy Species	% Cover	Size Class	DBH	Age																														
Northern White Cedar	70	Pole/Log	9	81																														
Black Spruce	20	Pole	9																															
Tamarack	10	Pole	8																															
16	4130 - Aspen	Sapling Well	35.4	16	Immature	N/A	White Bark Hardwood Mix cut 2004. Southeast and east finger has aspen ~11 years older, but was merged due to acreage and future management. (formerly part of Clearing House TS cut 1993).																											
<table border="1"> <thead> <tr> <th>Canopy Species</th> <th>% Cover</th> <th>Size Class</th> <th>DBH</th> <th>Age</th> <th>Sub-Canopy Species</th> <th>Density</th> <th>Avg. Height</th> <th>Size</th> </tr> </thead> <tbody> <tr> <td>Quaking Aspen</td> <td>92</td> <td>Sapling/Pole</td> <td>4</td> <td>16</td> <td>Balsam Fir</td> <td>Medium</td> <td>Variable</td> <td>Sapling</td> </tr> <tr> <td></td> <td></td> <td></td> <td></td> <td></td> <td>White Spruce</td> <td>Medium</td> <td>Variable</td> <td>Sapling</td> </tr> </tbody> </table>								Canopy Species	% Cover	Size Class	DBH	Age	Sub-Canopy Species	Density	Avg. Height	Size	Quaking Aspen	92	Sapling/Pole	4	16	Balsam Fir	Medium	Variable	Sapling						White Spruce	Medium	Variable	Sapling
Canopy Species	% Cover	Size Class	DBH	Age	Sub-Canopy Species	Density	Avg. Height	Size																										
Quaking Aspen	92	Sapling/Pole	4	16	Balsam Fir	Medium	Variable	Sapling																										
					White Spruce	Medium	Variable	Sapling																										
17	4134 - Aspen, Spruce/Fir	Sapling Well	7.1	7	Immature	N/A	Bits N Pieces TS cut 2013. Small pocket of black ash on west edge downslope.																											
<table border="1"> <thead> <tr> <th>Canopy Species</th> <th>% Cover</th> <th>Size Class</th> <th>DBH</th> <th>Age</th> </tr> </thead> <tbody> <tr> <td>Quaking Aspen</td> <td>75</td> <td>Sapling</td> <td>1</td> <td>7</td> </tr> <tr> <td>Balsam Fir</td> <td>10</td> <td>Sapling</td> <td>3</td> <td></td> </tr> <tr> <td>White Spruce</td> <td>10</td> <td>Sapling</td> <td>2</td> <td></td> </tr> </tbody> </table>								Canopy Species	% Cover	Size Class	DBH	Age	Quaking Aspen	75	Sapling	1	7	Balsam Fir	10	Sapling	3		White Spruce	10	Sapling	2								
Canopy Species	% Cover	Size Class	DBH	Age																														
Quaking Aspen	75	Sapling	1	7																														
Balsam Fir	10	Sapling	3																															
White Spruce	10	Sapling	2																															
18	42100 - Planted White Pine	Poletimber Well	38.3	60	111-140	N/A	Stand was cut 2004 with removal of all aspen, birch, hardwood. Very similar to white pine stand to the north but thicker.																											
<table border="1"> <thead> <tr> <th>Canopy Species</th> <th>% Cover</th> <th>Size Class</th> <th>DBH</th> <th>Age</th> <th>Sub-Canopy Species</th> <th>Density</th> <th>Avg. Height</th> <th>Size</th> </tr> </thead> <tbody> <tr> <td>White Pine</td> <td>90</td> <td>Pole</td> <td>8</td> <td>60</td> <td>Quaking Aspen</td> <td>High</td> <td>Variable</td> <td>Sapling</td> </tr> <tr> <td>Red Pine</td> <td>10</td> <td>Log/Pole</td> <td>10</td> <td></td> <td></td> <td></td> <td></td> <td></td> </tr> </tbody> </table>								Canopy Species	% Cover	Size Class	DBH	Age	Sub-Canopy Species	Density	Avg. Height	Size	White Pine	90	Pole	8	60	Quaking Aspen	High	Variable	Sapling	Red Pine	10	Log/Pole	10					
Canopy Species	% Cover	Size Class	DBH	Age	Sub-Canopy Species	Density	Avg. Height	Size																										
White Pine	90	Pole	8	60	Quaking Aspen	High	Variable	Sapling																										
Red Pine	10	Log/Pole	10																															
19	122 - Road/Parking Lot	Nonstocked	6.5		Unspecified	No	Old Merriman gravel pit/shooting range.																											
20	4130 - Aspen	Sapling Well	13.0	16	Immature	N/A	Cut as White Bark Hardwood Mix in 2004. Regeneration a little spottier along east edge where there was more birch.																											
<table border="1"> <thead> <tr> <th>Canopy Species</th> <th>% Cover</th> <th>Size Class</th> <th>DBH</th> <th>Age</th> </tr> </thead> <tbody> <tr> <td>Quaking Aspen</td> <td>90</td> <td>Sapling</td> <td>2</td> <td>16</td> </tr> </tbody> </table>								Canopy Species	% Cover	Size Class	DBH	Age	Quaking Aspen	90	Sapling	2	16																	
Canopy Species	% Cover	Size Class	DBH	Age																														
Quaking Aspen	90	Sapling	2	16																														
21	4111 - S.Maple, Hard Mast Association	Poletimber Well	21.5	96	81-110	N/A	Thinned 2004 White Bark TS. Not quite ready to be thinned.																											
<table border="1"> <thead> <tr> <th>Canopy Species</th> <th>% Cover</th> <th>Size Class</th> <th>DBH</th> <th>Age</th> </tr> </thead> <tbody> <tr> <td>Basswood</td> <td>40</td> <td>Log/Pole</td> <td>10</td> <td>96</td> </tr> <tr> <td>Sugar Maple</td> <td>30</td> <td>Pole</td> <td>9</td> <td></td> </tr> <tr> <td>Red Oak</td> <td>10</td> <td>Log/Pole</td> <td>14</td> <td></td> </tr> <tr> <td>White Pine</td> <td>10</td> <td>Log/Pole</td> <td>16</td> <td></td> </tr> </tbody> </table>								Canopy Species	% Cover	Size Class	DBH	Age	Basswood	40	Log/Pole	10	96	Sugar Maple	30	Pole	9		Red Oak	10	Log/Pole	14		White Pine	10	Log/Pole	16			
Canopy Species	% Cover	Size Class	DBH	Age																														
Basswood	40	Log/Pole	10	96																														
Sugar Maple	30	Pole	9																															
Red Oak	10	Log/Pole	14																															
White Pine	10	Log/Pole	16																															



Stand	Level 4 Cover Type	Size Density	Acres	Stand Age	BA Range	Managed Site	General Comments																																								
22	4133 - Aspen, Mixed Pine	Sapling Well	29.2	7	Immature	N/A	Bits N Pieces TS cut 2013. Lower regeneration where it was heavier to birch in south piece.																																								
<table border="1"> <thead> <tr> <th>Canopy Species</th> <th>% Cover</th> <th>Size Class</th> <th>DBH</th> <th>Age</th> </tr> </thead> <tbody> <tr> <td>Quaking Aspen</td> <td>60</td> <td>Sapling</td> <td>1</td> <td>7</td> </tr> <tr> <td>Balsam Fir</td> <td>10</td> <td>Pole/Sapling</td> <td>6</td> <td></td> </tr> <tr> <td>White Pine</td> <td>15</td> <td>Log/Pole</td> <td>10</td> <td></td> </tr> <tr> <td>Red Pine</td> <td>10</td> <td>Pole/Log</td> <td>10</td> <td></td> </tr> </tbody> </table>		Canopy Species	% Cover	Size Class	DBH	Age	Quaking Aspen	60	Sapling	1	7	Balsam Fir	10	Pole/Sapling	6		White Pine	15	Log/Pole	10		Red Pine	10	Pole/Log	10		<table border="1"> <thead> <tr> <th>Sub-Canopy Species</th> <th>Density</th> <th>Avg. Height</th> <th>Size</th> </tr> </thead> <tbody> <tr> <td>White Pine</td> <td>Low</td> <td>Variable</td> <td>Sapling</td> </tr> <tr> <td>Red Pine</td> <td>Low</td> <td>Variable</td> <td>Sapling</td> </tr> </tbody> </table>		Sub-Canopy Species	Density	Avg. Height	Size	White Pine	Low	Variable	Sapling	Red Pine	Low	Variable	Sapling							
Canopy Species	% Cover	Size Class	DBH	Age																																											
Quaking Aspen	60	Sapling	1	7																																											
Balsam Fir	10	Pole/Sapling	6																																												
White Pine	15	Log/Pole	10																																												
Red Pine	10	Pole/Log	10																																												
Sub-Canopy Species	Density	Avg. Height	Size																																												
White Pine	Low	Variable	Sapling																																												
Red Pine	Low	Variable	Sapling																																												
23	42290 - Natural Mixed Pine	Poletimber Well	128.9	59	81-110	N/A	Clearing House TS cut all aspen over 8" dbh and all BF/WS over 3 sticks in 1994. This stand has great variety of stand structure. Pine in all size classes, aspen thick in scattered open pockets.																																								
<table border="1"> <thead> <tr> <th>Canopy Species</th> <th>% Cover</th> <th>Size Class</th> <th>DBH</th> <th>Age</th> </tr> </thead> <tbody> <tr> <td>White Pine</td> <td>45</td> <td>Log/Pole/Sap</td> <td>10</td> <td>59</td> </tr> <tr> <td>Red Pine</td> <td>30</td> <td>Log/Pole</td> <td>12</td> <td>91</td> </tr> <tr> <td>Red Maple</td> <td>10</td> <td>Pole</td> <td>8</td> <td></td> </tr> </tbody> </table>		Canopy Species	% Cover	Size Class	DBH	Age	White Pine	45	Log/Pole/Sap	10	59	Red Pine	30	Log/Pole	12	91	Red Maple	10	Pole	8		<table border="1"> <thead> <tr> <th>Sub-Canopy Species</th> <th>Density</th> <th>Avg. Height</th> <th>Size</th> </tr> </thead> <tbody> <tr> <td>Quaking Aspen</td> <td>High</td> <td>>20 feet</td> <td>Sapling</td> </tr> <tr> <td>Red Maple</td> <td>Medium</td> <td>Variable</td> <td>Sapling</td> </tr> </tbody> </table>		Sub-Canopy Species	Density	Avg. Height	Size	Quaking Aspen	High	>20 feet	Sapling	Red Maple	Medium	Variable	Sapling												
Canopy Species	% Cover	Size Class	DBH	Age																																											
White Pine	45	Log/Pole/Sap	10	59																																											
Red Pine	30	Log/Pole	12	91																																											
Red Maple	10	Pole	8																																												
Sub-Canopy Species	Density	Avg. Height	Size																																												
Quaking Aspen	High	>20 feet	Sapling																																												
Red Maple	Medium	Variable	Sapling																																												
24	6122 - Black Spruce	Poletimber Well	20.9	89	Unspecified	N/A	There is a drainage running through here																																								
<table border="1"> <thead> <tr> <th>Canopy Species</th> <th>% Cover</th> <th>Size Class</th> <th>DBH</th> <th>Age</th> </tr> </thead> <tbody> <tr> <td>Balsam Fir</td> <td>15</td> <td>Pole</td> <td>8</td> <td></td> </tr> <tr> <td>Black Spruce</td> <td>50</td> <td>Pole</td> <td>8</td> <td>89</td> </tr> <tr> <td>Tamarack</td> <td>10</td> <td>Pole</td> <td>8</td> <td></td> </tr> <tr> <td>White Pine</td> <td>10</td> <td>Log</td> <td>18</td> <td></td> </tr> </tbody> </table>		Canopy Species	% Cover	Size Class	DBH	Age	Balsam Fir	15	Pole	8		Black Spruce	50	Pole	8	89	Tamarack	10	Pole	8		White Pine	10	Log	18																						
Canopy Species	% Cover	Size Class	DBH	Age																																											
Balsam Fir	15	Pole	8																																												
Black Spruce	50	Pole	8	89																																											
Tamarack	10	Pole	8																																												
White Pine	10	Log	18																																												
25	4130 - Aspen	Sapling Well	48.9	18	Immature	N/A	This stand was acquired with an 80 from KLA in 2005. On the verge of being an A6.																																								
<table border="1"> <thead> <tr> <th>Canopy Species</th> <th>% Cover</th> <th>Size Class</th> <th>DBH</th> <th>Age</th> </tr> </thead> <tbody> <tr> <td>Quaking Aspen</td> <td>60</td> <td>Sapling</td> <td>4</td> <td>18</td> </tr> <tr> <td>Bigtooth Aspen</td> <td>25</td> <td>Pole/Sapling</td> <td>5</td> <td></td> </tr> <tr> <td>Red Maple</td> <td>10</td> <td>Sapling</td> <td>2</td> <td></td> </tr> </tbody> </table>		Canopy Species	% Cover	Size Class	DBH	Age	Quaking Aspen	60	Sapling	4	18	Bigtooth Aspen	25	Pole/Sapling	5		Red Maple	10	Sapling	2		<table border="1"> <thead> <tr> <th>Sub-Canopy Species</th> <th>Density</th> <th>Avg. Height</th> <th>Size</th> </tr> </thead> <tbody> <tr> <td>Hazelnut (Spp.)</td> <td>High</td> <td>5 - 10 feet</td> <td>Tall Shrub</td> </tr> </tbody> </table>		Sub-Canopy Species	Density	Avg. Height	Size	Hazelnut (Spp.)	High	5 - 10 feet	Tall Shrub																
Canopy Species	% Cover	Size Class	DBH	Age																																											
Quaking Aspen	60	Sapling	4	18																																											
Bigtooth Aspen	25	Pole/Sapling	5																																												
Red Maple	10	Sapling	2																																												
Sub-Canopy Species	Density	Avg. Height	Size																																												
Hazelnut (Spp.)	High	5 - 10 feet	Tall Shrub																																												
26	4130 - Aspen	Sapling Well	10.0	7	Immature	N/A	Bits N Pieces TS cut 2013.																																								
<table border="1"> <thead> <tr> <th>Canopy Species</th> <th>% Cover</th> <th>Size Class</th> <th>DBH</th> <th>Age</th> </tr> </thead> <tbody> <tr> <td>Quaking Aspen</td> <td>100</td> <td>Sapling</td> <td>2</td> <td>7</td> </tr> </tbody> </table>		Canopy Species	% Cover	Size Class	DBH	Age	Quaking Aspen	100	Sapling	2	7																																				
Canopy Species	% Cover	Size Class	DBH	Age																																											
Quaking Aspen	100	Sapling	2	7																																											
27	4130 - Aspen	Poletimber Well	7.8	34	Immature	N/A	Was cut in 1991 with Clearing House TS but should be managed as stand 11, which waws cut with Briar Patch TS cut 1986.																																								
<table border="1"> <thead> <tr> <th>Canopy Species</th> <th>% Cover</th> <th>Size Class</th> <th>DBH</th> <th>Age</th> </tr> </thead> <tbody> <tr> <td>Bigtooth Aspen</td> <td>25</td> <td>Pole/Sapling</td> <td>5</td> <td>34</td> </tr> <tr> <td>Quaking Aspen</td> <td>50</td> <td>Pole/Sapling</td> <td>5</td> <td>34</td> </tr> <tr> <td>Red Oak</td> <td>10</td> <td>Log/Pole</td> <td>10</td> <td></td> </tr> </tbody> </table>		Canopy Species	% Cover	Size Class	DBH	Age	Bigtooth Aspen	25	Pole/Sapling	5	34	Quaking Aspen	50	Pole/Sapling	5	34	Red Oak	10	Log/Pole	10		<table border="1"> <thead> <tr> <th>Sub-Canopy Species</th> <th>Density</th> <th>Avg. Height</th> <th>Size</th> </tr> </thead> <tbody> <tr> <td>White Pine</td> <td>Medium</td> <td>Variable</td> <td>Sapling</td> </tr> <tr> <td>Red Pine</td> <td>Low</td> <td>Variable</td> <td>Sapling</td> </tr> <tr> <td>Jack Pine</td> <td>Low</td> <td>Variable</td> <td>Sapling</td> </tr> <tr> <td>Hazelnut (Spp.)</td> <td>High</td> <td>5 - 10 feet</td> <td>Tall Shrub</td> </tr> <tr> <td>White Spruce</td> <td>Low</td> <td>Variable</td> <td>Sapling</td> </tr> </tbody> </table>		Sub-Canopy Species	Density	Avg. Height	Size	White Pine	Medium	Variable	Sapling	Red Pine	Low	Variable	Sapling	Jack Pine	Low	Variable	Sapling	Hazelnut (Spp.)	High	5 - 10 feet	Tall Shrub	White Spruce	Low	Variable	Sapling
Canopy Species	% Cover	Size Class	DBH	Age																																											
Bigtooth Aspen	25	Pole/Sapling	5	34																																											
Quaking Aspen	50	Pole/Sapling	5	34																																											
Red Oak	10	Log/Pole	10																																												
Sub-Canopy Species	Density	Avg. Height	Size																																												
White Pine	Medium	Variable	Sapling																																												
Red Pine	Low	Variable	Sapling																																												
Jack Pine	Low	Variable	Sapling																																												
Hazelnut (Spp.)	High	5 - 10 feet	Tall Shrub																																												
White Spruce	Low	Variable	Sapling																																												



Stand	Level 4 Cover Type	Size Density	Acres	Stand Age	BA Range	Managed Site	General Comments	
28	4130 - Aspen	Poletimber Well	40.4	34	Immature	N/A	This 80 (including stand to due south and east) was acquired from Keweenaw Land Co. in 2005. Aspen dbh ranges from 2-9"	
Canopy Species		% Cover	Size Class	DBH	Age	Sub-Canopy Species		
Red Oak		15	Log/Pole	14		Red Oak		
Bigtooth Aspen		30	Pole/Sapling	5		Sugar Maple		
Quaking Aspen		40	Pole/Sapling	5	34	Hazelnut (Spp.)		
						Density		
						Avg. Height		
						Size		
29	4130 - Aspen	Sapling Well	57.9	14	Immature	N/A	There is some white pine seedlings. South lobe has some older 8" aspen; more oak super canopy in west. Some oak saplings coming in with the aspen. Live Wire TS cut 2006.	
Canopy Species		% Cover	Size Class	DBH	Age	Sub-Canopy Species		
Quaking Aspen		72	Sapling	2	14	Hazelnut (Spp.)		
Red Oak		15	Pole/Log	9				
30	4131 - Aspen, Oak	Sawtimber Well	18.1	57	Unspecified	N/A	Cut 2" spec, cut oak equal to and greater than 16" dbh.	
Canopy Species		% Cover	Size Class	DBH	Age	Sub-Canopy Species		
Red Oak		20	Log	14		Balsam Fir		
Bigtooth Aspen		75	Log	12	57	White Spruce		
						White Pine		
						Density		
						Avg. Height		
						Size		
31	4123 - Red Oak	Sawtimber Well	94.0	82	111-140	N/A	Was thinned in 2002. Saw a couple of hemlock on far north slope. Where there is lower oak BA = more ironwood 1-6"dbh. Birch is mostly dead. Lots of rolling hills, nice looking red pine. Where red oak BA is lower, more oak saplings are found in adjacent clearcut. We need to try to start regenerating.	
Canopy Species		% Cover	Size Class	DBH	Age	Sub-Canopy Species		
Bigtooth Aspen		20	Log/Pole	14		White Pine		
Red Oak		65	Log/Pole	14	82	Ironwood		
						Density		
						Avg. Height		
						Size		
32	4123 - Red Oak	Sawtimber Poor	32.2	82	51-80	N/A	Gimme Shelter TS cut 2004	
Canopy Species		% Cover	Size Class	DBH	Age	Sub-Canopy Species		
Red Oak		75	Log/Pole	14	82	Quaking Aspen		
White Pine		15	Log/Pole	14		Red Oak		
Red Pine		10	Log	12		Red Maple		
						Density		
						Avg. Height		
						Size		
33	4130 - Aspen	Sapling Well	109.9	3	Immature	N/A	Merriman Aspen cut 2017. Much of the pine is in retention on far north finger on south edge of stand.	
Canopy Species		% Cover	Size Class	DBH	Age	Sub-Canopy Species		
White Pine		15	Log/Pole	14				
Quaking Aspen		80	Sapling	1	3			
34	6120 - Lowland Cedar	Poletimber Well	11.5	93	Unspecified	N/A		
Canopy Species		% Cover	Size Class	DBH	Age			
Northern White Cedar		90	Pole/Log	9	93			



Stand	Level 4 Cover Type	Size Density	Acres	Stand Age	BA Range	Managed Site	General Comments			
35	42210 - Natural Red Pine	Poletimber Medium	44.9	80	1-50	N/A	Most of stand has fallen out and is in the process of regenerating to a mixed stand of red maple, aspen and pine. There is a deer stand which must be accessed from the east.			
Canopy Species		% Cover	Size Class	DBH	Age	Sub-Canopy Species		Density	Avg. Height	Size
Red Maple		10	Pole	8		Quaking Aspen		Medium	10 - 20 feet	Sapling
White Spruce		10	Log	12		White Pine		Low	Variable	Sapling
Red Pine		70	Log/Pole	10	80	Red Maple		Low	5 - 10 feet	Sapling
36	6229 - Mixed lowland shrub	Nonstocked	13.1		Unspecified	No				
37	6120 - Lowland Cedar	Poletimber Well	42.1	117	Unspecified	N/A				
Canopy Species		% Cover	Size Class	DBH	Age					
Northern White Cedar		65	Log/Pole	11	117					
Paper Birch		10	Pole	7						
Red Maple		7	Pole	7						
38	4130 - Aspen	Sapling Well	96.7	22	Unspecified	N/A	Some red/white pine overstory. Mitchell Creek TS cut 1998.			
Canopy Species		% Cover	Size Class	DBH	Age					
Quaking Aspen		35	Sapling	3	22					
Bigtooth Aspen		30	Sapling	4						
Red Pine		10	Log	12						
Red Oak		10	Pole/Sap/Log	8						
Red Maple		10	Pole/Sapling	5						
39	110 - Low Intensity Urban	Nonstocked	16.5		Unspecified	No	Powerline easement			
40	4130 - Aspen	Sapling Well	91.2	5	Immature	N/A	Trace of white pine and some residual cherry. North 2/3 has red oak which is dying and/or has epicormic branching. Sale cut in 2015.			
Canopy Species		% Cover	Size Class	DBH	Age					
Bigtooth Aspen		70	Sapling	1	5					
Quaking Aspen		25	Sapling	1	5					
41	4130 - Aspen	Sapling Well	6.9	26	Immature	N/A				
Canopy Species		% Cover	Size Class	DBH	Age					
Quaking Aspen		60	Sapling	3	26					
Bigtooth Aspen		30	Sapling	3						
Red Maple		10	Sapling	2						
42	4130 - Aspen	Poletimber Well	60.1	48	Unspecified	N/A	A few ages in here. Some aspen is 41, some is 55. Dbhs range from 7-12". Nice stand and holding well. Could cut if necessary, but will hold til next entry also.			
Canopy Species		% Cover	Size Class	DBH	Age	Sub-Canopy Species	Density	Avg. Height	Size	
Quaking Aspen		50	Pole	8	48	Hazelnut (Spp.)	Medium	5 - 10 feet	Tall Shrub	
Bigtooth Aspen		48	Pole	8						



Stand	Level 4 Cover Type	Size Density	Acres	Stand Age	BA Range	Managed Site	General Comments																																	
43	6220 - Alder/willow	Nonstocked	25.8		Unspecified	No																																		
44	6129 - Mixed Coniferous Lowland Forest	Poletimber Well	38.3	95	Unspecified	N/A	A few scattered aspen, white pine on edge. Thick alder. Would be a challenge to harvest due to wet soils.																																	
		<table border="1"> <thead> <tr> <th>Canopy Species</th> <th>% Cover</th> <th>Size Class</th> <th>DBH</th> <th>Age</th> </tr> </thead> <tbody> <tr> <td>Black Spruce</td> <td>40</td> <td>Pole</td> <td>8</td> <td>95</td> </tr> <tr> <td>Northern White Cedar</td> <td>35</td> <td>Pole</td> <td>9</td> <td></td> </tr> <tr> <td>Tamarack</td> <td>15</td> <td>Pole</td> <td>8</td> <td></td> </tr> </tbody> </table>	Canopy Species	% Cover	Size Class	DBH	Age	Black Spruce	40	Pole	8	95	Northern White Cedar	35	Pole	9		Tamarack	15	Pole	8				<table border="1"> <thead> <tr> <th>Sub-Canopy Species</th> <th>Density</th> <th>Avg. Height</th> <th>Size</th> </tr> </thead> <tbody> <tr> <td>Tag Alder</td> <td>High</td> <td>5 - 10 feet</td> <td>Tall Shrub</td> </tr> </tbody> </table>	Sub-Canopy Species	Density	Avg. Height	Size	Tag Alder	High	5 - 10 feet	Tall Shrub							
Canopy Species	% Cover	Size Class	DBH	Age																																				
Black Spruce	40	Pole	8	95																																				
Northern White Cedar	35	Pole	9																																					
Tamarack	15	Pole	8																																					
Sub-Canopy Species	Density	Avg. Height	Size																																					
Tag Alder	High	5 - 10 feet	Tall Shrub																																					
45	4130 - Aspen	Poletimber Well	8.2	56	111-140	N/A	There is a bed and bank running on far south through lowland. No retention unless within buffer range.																																	
		<table border="1"> <thead> <tr> <th>Canopy Species</th> <th>% Cover</th> <th>Size Class</th> <th>DBH</th> <th>Age</th> </tr> </thead> <tbody> <tr> <td>Quaking Aspen</td> <td>70</td> <td>Log/Pole</td> <td>10</td> <td>56</td> </tr> <tr> <td>Balsam Fir</td> <td>10</td> <td>Pole</td> <td>9</td> <td></td> </tr> <tr> <td>Bigtooth Aspen</td> <td>20</td> <td>Log/Pole</td> <td>11</td> <td></td> </tr> </tbody> </table>	Canopy Species	% Cover	Size Class	DBH	Age	Quaking Aspen	70	Log/Pole	10	56	Balsam Fir	10	Pole	9		Bigtooth Aspen	20	Log/Pole	11				<table border="1"> <thead> <tr> <th>Sub-Canopy Species</th> <th>Density</th> <th>Avg. Height</th> <th>Size</th> </tr> </thead> <tbody> <tr> <td>Balsam Fir</td> <td>Medium</td> <td>Variable</td> <td>Sapling</td> </tr> <tr> <td>White Spruce</td> <td>Medium</td> <td>Variable</td> <td>Sapling</td> </tr> </tbody> </table>	Sub-Canopy Species	Density	Avg. Height	Size	Balsam Fir	Medium	Variable	Sapling	White Spruce	Medium	Variable	Sapling			
Canopy Species	% Cover	Size Class	DBH	Age																																				
Quaking Aspen	70	Log/Pole	10	56																																				
Balsam Fir	10	Pole	9																																					
Bigtooth Aspen	20	Log/Pole	11																																					
Sub-Canopy Species	Density	Avg. Height	Size																																					
Balsam Fir	Medium	Variable	Sapling																																					
White Spruce	Medium	Variable	Sapling																																					
46	6120 - Lowland Cedar	Poletimber Well	61.8	106	Unspecified	N/A	A bed bank drainage cross through the center of this stand. A couple pockets of dying tamarack are in here (ELB). Heavy deer use.																																	
		<table border="1"> <thead> <tr> <th>Canopy Species</th> <th>% Cover</th> <th>Size Class</th> <th>DBH</th> <th>Age</th> </tr> </thead> <tbody> <tr> <td>Northern White Cedar</td> <td>50</td> <td>Pole</td> <td>9</td> <td>106</td> </tr> <tr> <td>Tamarack</td> <td>15</td> <td>Pole</td> <td>8</td> <td></td> </tr> <tr> <td>Black Spruce</td> <td>35</td> <td>Pole</td> <td>8</td> <td></td> </tr> </tbody> </table>	Canopy Species	% Cover	Size Class	DBH	Age	Northern White Cedar	50	Pole	9	106	Tamarack	15	Pole	8		Black Spruce	35	Pole	8																			
Canopy Species	% Cover	Size Class	DBH	Age																																				
Northern White Cedar	50	Pole	9	106																																				
Tamarack	15	Pole	8																																					
Black Spruce	35	Pole	8																																					
47	4134 - Aspen, Spruce/Fir	Sapling Well	4.1	26	Immature	N/A	Clearing House TS cut 1993. Residual spruce and fir that were left are not holding well (SBW). Aspen mixed in with the spruce/fir is rather small dbh; aspen on east end has some more diameter (5").																																	
		<table border="1"> <thead> <tr> <th>Canopy Species</th> <th>% Cover</th> <th>Size Class</th> <th>DBH</th> <th>Age</th> </tr> </thead> <tbody> <tr> <td>Quaking Aspen</td> <td>60</td> <td>Sapling/Pole</td> <td>3</td> <td>26</td> </tr> <tr> <td>White Spruce</td> <td>20</td> <td>Pole</td> <td>6</td> <td></td> </tr> <tr> <td>Balsam Fir</td> <td>15</td> <td>Pole</td> <td>6</td> <td></td> </tr> </tbody> </table>	Canopy Species	% Cover	Size Class	DBH	Age	Quaking Aspen	60	Sapling/Pole	3	26	White Spruce	20	Pole	6		Balsam Fir	15	Pole	6																			
Canopy Species	% Cover	Size Class	DBH	Age																																				
Quaking Aspen	60	Sapling/Pole	3	26																																				
White Spruce	20	Pole	6																																					
Balsam Fir	15	Pole	6																																					
48	4130 - Aspen	Sapling Poor	6.7	3	Immature	N/A	This stand was cut during the spring/summer of 2017 as part of sale #020-16-01.																																	
		<table border="1"> <thead> <tr> <th>Canopy Species</th> <th>% Cover</th> <th>Size Class</th> <th>DBH</th> <th>Age</th> </tr> </thead> <tbody> <tr> <td>Quaking Aspen</td> <td>100</td> <td>Sapling</td> <td>1</td> <td>3</td> </tr> </tbody> </table>	Canopy Species	% Cover	Size Class	DBH	Age	Quaking Aspen	100	Sapling	1	3																												
Canopy Species	% Cover	Size Class	DBH	Age																																				
Quaking Aspen	100	Sapling	1	3																																				
49	4133 - Aspen, Mixed Pine	Poletimber Well	36.7	29	Immature	N/A	Gramps Camp TS cut 1991. Older aspen on ridge just on road far east end (~10"dbh). Pine is heavier along road and in west 1/3. Much of spruce residual has evidence of SBW with some mortality.																																	
		<table border="1"> <thead> <tr> <th>Canopy Species</th> <th>% Cover</th> <th>Size Class</th> <th>DBH</th> <th>Age</th> </tr> </thead> <tbody> <tr> <td>Quaking Aspen</td> <td>70</td> <td>Pole/Sapling</td> <td>5</td> <td>29</td> </tr> <tr> <td>Red Pine</td> <td>15</td> <td>Log</td> <td>12</td> <td></td> </tr> <tr> <td>White Spruce</td> <td>10</td> <td>Pole</td> <td>7</td> <td></td> </tr> </tbody> </table>	Canopy Species	% Cover	Size Class	DBH	Age	Quaking Aspen	70	Pole/Sapling	5	29	Red Pine	15	Log	12		White Spruce	10	Pole	7				<table border="1"> <thead> <tr> <th>Sub-Canopy Species</th> <th>Density</th> <th>Avg. Height</th> <th>Size</th> </tr> </thead> <tbody> <tr> <td>Balsam Fir</td> <td>Low</td> <td>Variable</td> <td>Sapling</td> </tr> </tbody> </table>	Sub-Canopy Species	Density	Avg. Height	Size	Balsam Fir	Low	Variable	Sapling							
Canopy Species	% Cover	Size Class	DBH	Age																																				
Quaking Aspen	70	Pole/Sapling	5	29																																				
Red Pine	15	Log	12																																					
White Spruce	10	Pole	7																																					
Sub-Canopy Species	Density	Avg. Height	Size																																					
Balsam Fir	Low	Variable	Sapling																																					



Stand	Level 4 Cover Type	Size Density	Acres	Stand Age	BA Range	Managed Site	General Comments																												
50	4110 - Sugar Maple Association	Sawtimber Well	27.5	95	51-80	N/A	Thinned in 1997. This stand was cut in March 2018 for research project, Erickson Ridge MWR 008-17. Cut for shelterwood and tops 8" and greater left. To be monitored for regeneration.																												
<table border="1"> <thead> <tr> <th>Canopy Species</th> <th>% Cover</th> <th>Size Class</th> <th>DBH</th> <th>Age</th> </tr> </thead> <tbody> <tr> <td>Sugar Maple</td> <td>30</td> <td>Log/Pole</td> <td>11</td> <td></td> </tr> <tr> <td>Basswood</td> <td>50</td> <td>Log/Pole</td> <td>12</td> <td>95</td> </tr> <tr> <td>Red Maple</td> <td>10</td> <td>Log/Pole</td> <td>10</td> <td></td> </tr> </tbody> </table>		Canopy Species	% Cover	Size Class	DBH	Age	Sugar Maple	30	Log/Pole	11		Basswood	50	Log/Pole	12	95	Red Maple	10	Log/Pole	10		<table border="1"> <thead> <tr> <th>Sub-Canopy Species</th> <th>Density</th> <th>Avg. Height</th> <th>Size</th> </tr> </thead> <tbody> <tr> <td>White Spruce</td> <td>Medium</td> <td>Variable</td> <td>Sapling</td> </tr> </tbody> </table>		Sub-Canopy Species	Density	Avg. Height	Size	White Spruce	Medium	Variable	Sapling				
Canopy Species	% Cover	Size Class	DBH	Age																															
Sugar Maple	30	Log/Pole	11																																
Basswood	50	Log/Pole	12	95																															
Red Maple	10	Log/Pole	10																																
Sub-Canopy Species	Density	Avg. Height	Size																																
White Spruce	Medium	Variable	Sapling																																
400	3205 - Mixed Upland Shrub	Nonstocked	12.8		Unspecified	Managed Opening	cherry in here and aspen, spruce, balsam creeping in.																												