



# Compartment Review Presentation

Crystal Falls Forest Management Unit

Compartment 12192

Entry Year 2026

Acreage: 1,538

County Iron

Management Area: Way Dam Complex

---

**Stand Examiner:** Ed Rice

**Legal Description:**

T45N R31W section 29, 30, 31

T44N R31W section 6

**Identified Planning Goals:**

Optimize sustainable timber production while enhancing and protecting wildlife habitat. Continue to sustainably balance the aspen age class acres. Get the hardwood stands on a 20 year alternating cutting cycle towards regulation. Protect the riparian areas and transition zones during management activity.

**Soil and topography:**

Soils consists of silt loams to fine sandy loams. The lowland areas are muck complexes.

**Ownership Patterns, Development, and Land Use in and Around the Compartment:**

The compartment is fairly contiguous in state ownership with a few private inholdings. State land is adjacent with industrial forest to the north. Active forest management has occurred and will continue within and surrounding the compartment.

**Unique Natural Features:**

No Unique Natural Features known.

**Archeological, Historical, and Cultural Features:**

No Archeological, Historical, or Cultural Features known.

**Special Management Designations or Considerations:**

None identified

**Watershed and Fisheries Considerations:**

Margeson Creek and Lake 32 Creek. Both are historically and continue to be heavily impacted by beaver. Follow BMP guidelines for stream buffers.

**Wildlife Habitat Considerations:**

Any wintering deer are limited to the swamp conifers and immediately adjacent uplands. Likely to be the highest quality cedar complex in north Iron County is located within this compartment. The large expanses of northern hardwoods do not support deer in this area during the winter. Forest management should retain upland conifer cover to improve grouse and woodcock habitat.

**Mineral Resource and Development Concerns and/or Restrictions**

Surface sediments consist of glacial outwash sand and gravel and postglacial alluvium and minor moraine of coarse-textured till. There is insufficient data to determine the glacial drift thickness. The Archean Granite/Gneiss subcrops below the glacial drift. The Porter and Warner abandoned iron mines are located nine miles to the southwest. Gravel pits are not located nearby, but there should be some potential. There is no economic oil and gas production in the UP.

**Vehicle Access:**

Good access into sections 29 and 30. No vehicle access into section 31 due to extremely wet swamps. Winter logging access may be possible into this area.

**Survey Needs:**

T45N R31W sec 29: SW1/16, S1/16

T45N R31W sec 29/32: W1/16

**Recreational Facilities and Opportunities:**

None

**Fire Protection:**

Overall fuel types are not conducive to sustaining a high intensity fire. There are several large bog areas that can support a

short duration sustained run given the alignment of fuels and weather. Equipment access is good in sections 29 and 30 to non existent in section 31. A fire in section 31 would likely require walk in with pumps and hose lays.

**Additional Compartment Information:**

**The following reports from the Inventory are attached:**

- Total Acres by Cover Type and Age Class**
- Cover Type by Harvest Method**
- Proposed Treatments – No Limiting Factors**
- Proposed Treatments – With Limiting Factors**
- Stand Details (Forested and Nonforested)**
- Dedicated and Proposed Special Conservation Areas**
- Site Condition Details**

**The following information is displayed, where pertinent, on the attached compartment maps:**

- Base feature information, stand boundaries, cover types, and numbers**
- Proposed treatments**
- Site condition boundaries**
- Details on the road access system**

Cover Type & Treatments Map

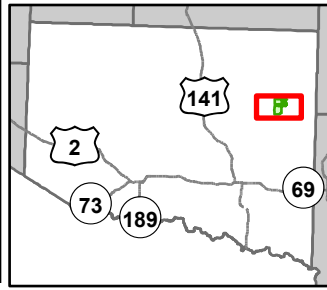

Compartment: 12192  
 T44N, R31W, Sec: 6  
 County: Iron  
 Unit: Crystal Falls  
 Mgmt Area: Way Dam Complex  
 YOE: 2026  
 Acres: 1538.1 GIS Calculated  
 Examiner: Ed Rice  
 Map Revised: 04/15/2024  
 Map Phase: Web Post

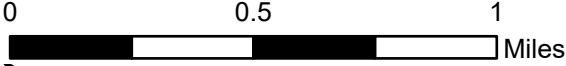

- |                              |                                      |                                |                                 |
|------------------------------|--------------------------------------|--------------------------------|---------------------------------|
| Cabin                        | DNR - Forest Access Route            | Swamp                          | 430 - Upland Mixed Forest       |
| Berms                        | Federal / State - Dirt / Gravel Road | Lakes and Rivers               | 611 - Lowland Deciduous Forest  |
| Gate                         | County - Gravel Road                 | Compartment Boundary           | 612 - Lowland Coniferous Forest |
| Survey Grade Corners         | County - Dirt Road (Seasonal)        | Counties                       | 613 - Lowland Mixed Forest      |
| Remonumented Section Corners | Private - Dirt / Gravel Road         | Selection (Group, Single Tree) | 622 - Lowland Shrub             |
| Snowmobile Trails            | Intermittent Stream                  | Clearcut (w/Reserves)          | 623 - Emergent Wetland          |
| Designated Snowmobile Trails | Island in Lake or River              | 411 - Northern Hardwood        |                                 |
| DNR - Primary Forest Road    | Lake/Pond                            | 413 - Aspen Types              |                                 |
| DNR - Secondary Forest Road  | Perennial River                      | 419 - Mixed Upland Deciduous   |                                 |

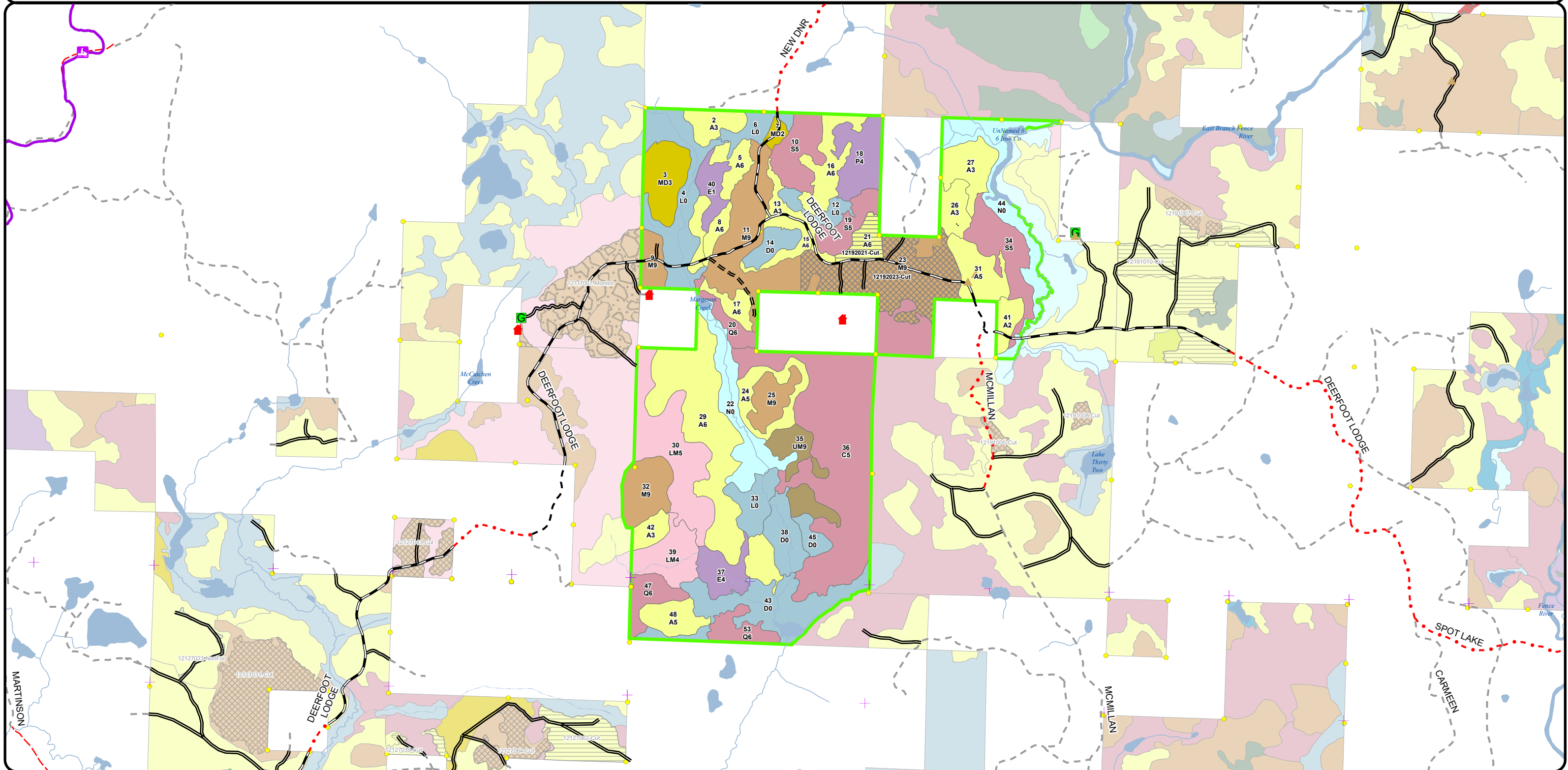

Cover Type & Treatments Map

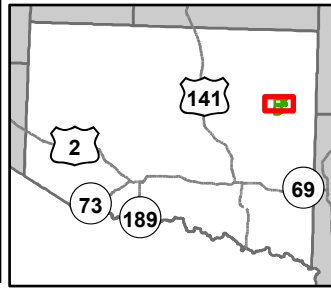

Compartment: 12192  
 T44N, R31W, Sec: 6  
 County: Iron  
 Unit: Crystal Falls  
 Mgmt Area: Way Dam Complex  
 YOE: 2026  
 Acres: 1538.1 GIS Calculated  
 Examiner: Ed Rice  
 Map Revised: 04/15/2024  
 Map Phase: Web Post



- |                                      |                              |                                |                                 |
|--------------------------------------|------------------------------|--------------------------------|---------------------------------|
| Cabin                                | County - Gravel Road         | Compartment Boundary           | 611 - Lowland Deciduous Forest  |
| Berms                                | Private - Dirt / Gravel Road | Counties                       | 612 - Lowland Coniferous Forest |
| Gate                                 | Intermittent Stream          | Selection (Group, Single Tree) | 613 - Lowland Mixed Forest      |
| Survey Grade Corners                 | Island in Lake or River      | Clearcut (w/Reserves)          | 622 - Lowland Shrub             |
| DNR - Primary Forest Road            | Lake/Pond                    | 411 - Northern Hardwood        | 623 - Emergent Wetland          |
| DNR - Secondary Forest Road          | Perennial River              | 413 - Aspen Types              |                                 |
| DNR - Forest Access Route            | Swamp                        | 419 - Mixed Upland Deciduous   |                                 |
| Federal / State - Dirt / Gravel Road | Lakes and Rivers             | 430 - Upland Mixed Forest      |                                 |

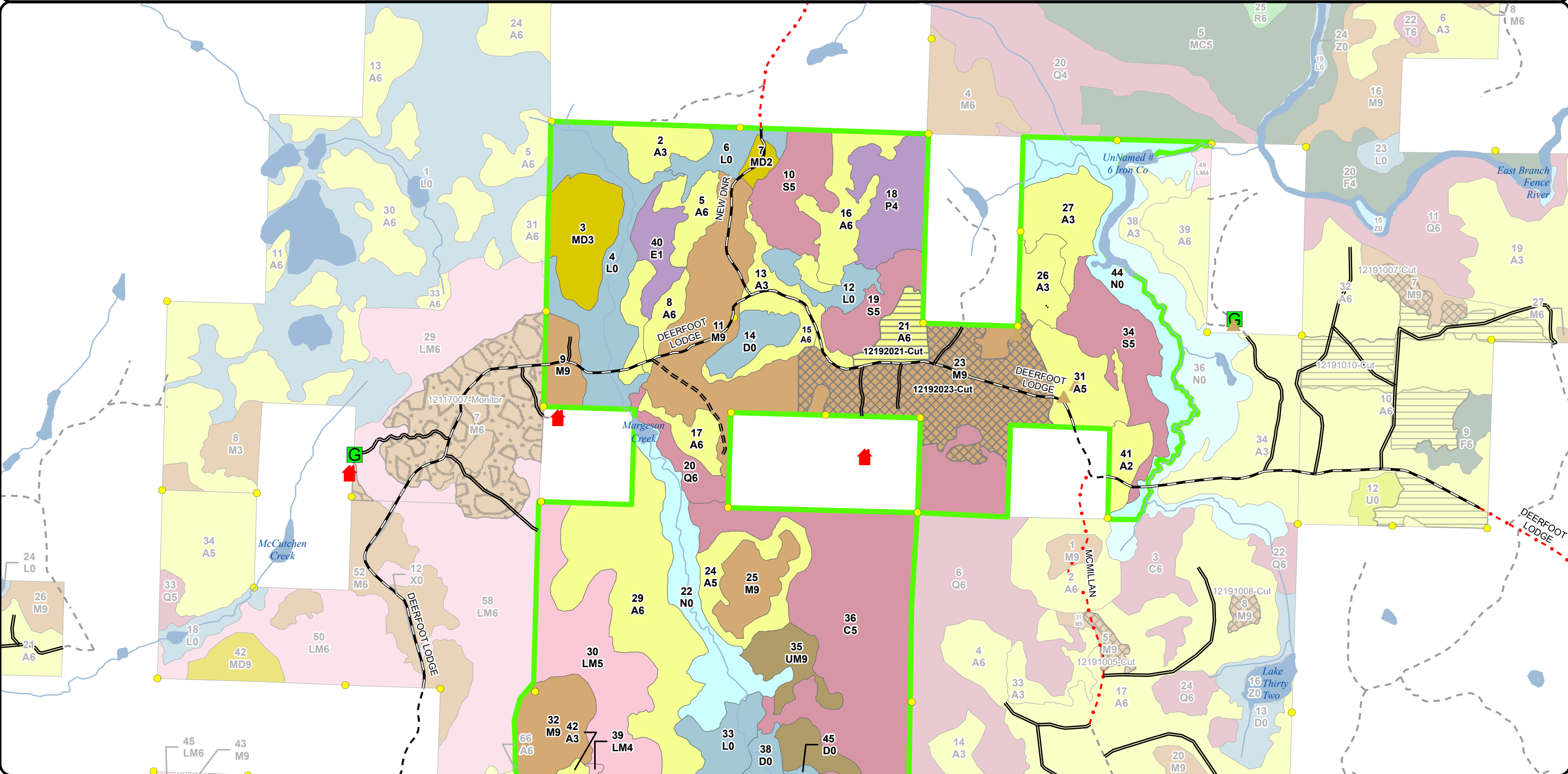

Cover Type & Treatments Map

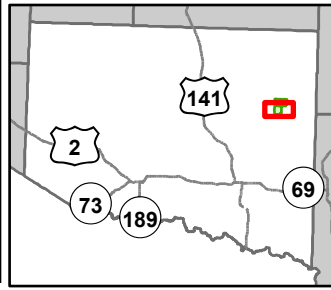

Compartment: 12192  
 T44N, R31W, Sec: 6  
 County: Iron  
 Unit: Crystal Falls  
 Mgmt Area: Way Dam Complex  
 YOE: 2026  
 Acres: 1538.1 GIS Calculated  
 Examiner: Ed Rice  
 Map Revised: 04/15/2024  
 Map Phase: Web Post



- |                              |                                      |                                |                                 |
|------------------------------|--------------------------------------|--------------------------------|---------------------------------|
| Cabin                        | DNR - Forest Access Route            | Lakes and Rivers               | 430 - Upland Mixed Forest       |
| Berms                        | Federal / State - Dirt / Gravel Road | Compartment Boundary           | 611 - Lowland Deciduous Forest  |
| Gate                         | County - Gravel Road                 | Counties                       | 612 - Lowland Coniferous Forest |
| Survey Grade Corners         | Private - Dirt / Gravel Road         | Selection (Group, Single Tree) | 613 - Lowland Mixed Forest      |
| Remonumented Section Corners | Intermittent Stream                  | Clearcut (w/Reserves)          | 622 - Lowland Shrub             |
| DNR - Primary Forest Road    | Lake/Pond                            | 411 - Northern Hardwood        | 623 - Emergent Wetland          |
| DNR - Secondary Forest Road  | Perennial River                      | 413 - Aspen Types              |                                 |

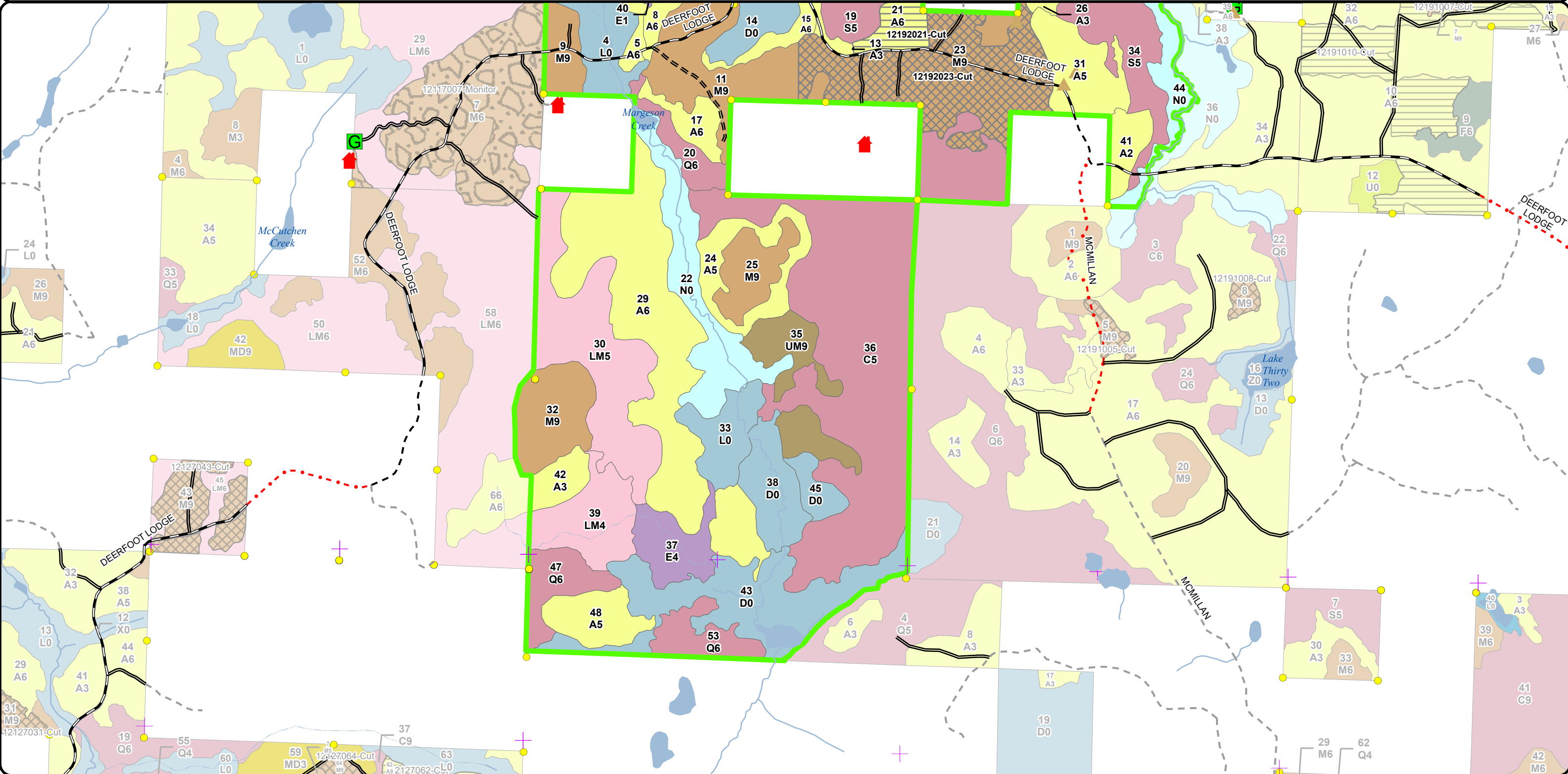

Stand Boundary Map

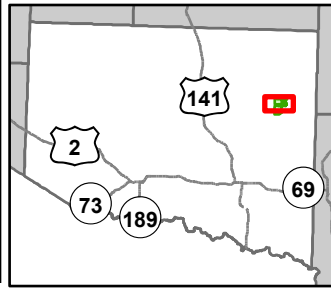

Compartment: 12192  
 T44N, R31W, Sec: 6  
 County: Iron  
 Unit: Crystal Falls  
 Mgmt Area: Way Dam Complex  
 YOE: 2026  
 Acres: 1538.1 GIS Calculated  
 Examiner: Ed Rice  
 Map Revised: 04/15/2024  
 Map Phase: Web Post



- Cabin
- Berms
- Gate
- Survey Grade Corners
- DNR - Primary Forest Road
- DNR - Secondary Forest Road
- DNR - Forest Access Route
- Federal / State - Dirt / Gravel Road
- County - Gravel Road
- Private - Dirt / Gravel Road
- Intermittent Stream
- Island in Lake or River
- Lake/Pond
- Perennial River
- Swamp
- Lakes and Rivers

- Compartment Boundary
- Counties
- Stand Boundaries
- 411 - Northern Hardwood
- 413 - Aspen Types
- 419 - Mixed Upland Deciduous
- 430 - Upland Mixed Forest
- 611 - Lowland Deciduous Forest

- 612 - Lowland Coniferous Forest
- 613 - Lowland Mixed Forest
- 622 - Lowland Shrub
- 623 - Emergent Wetland
- State Forests

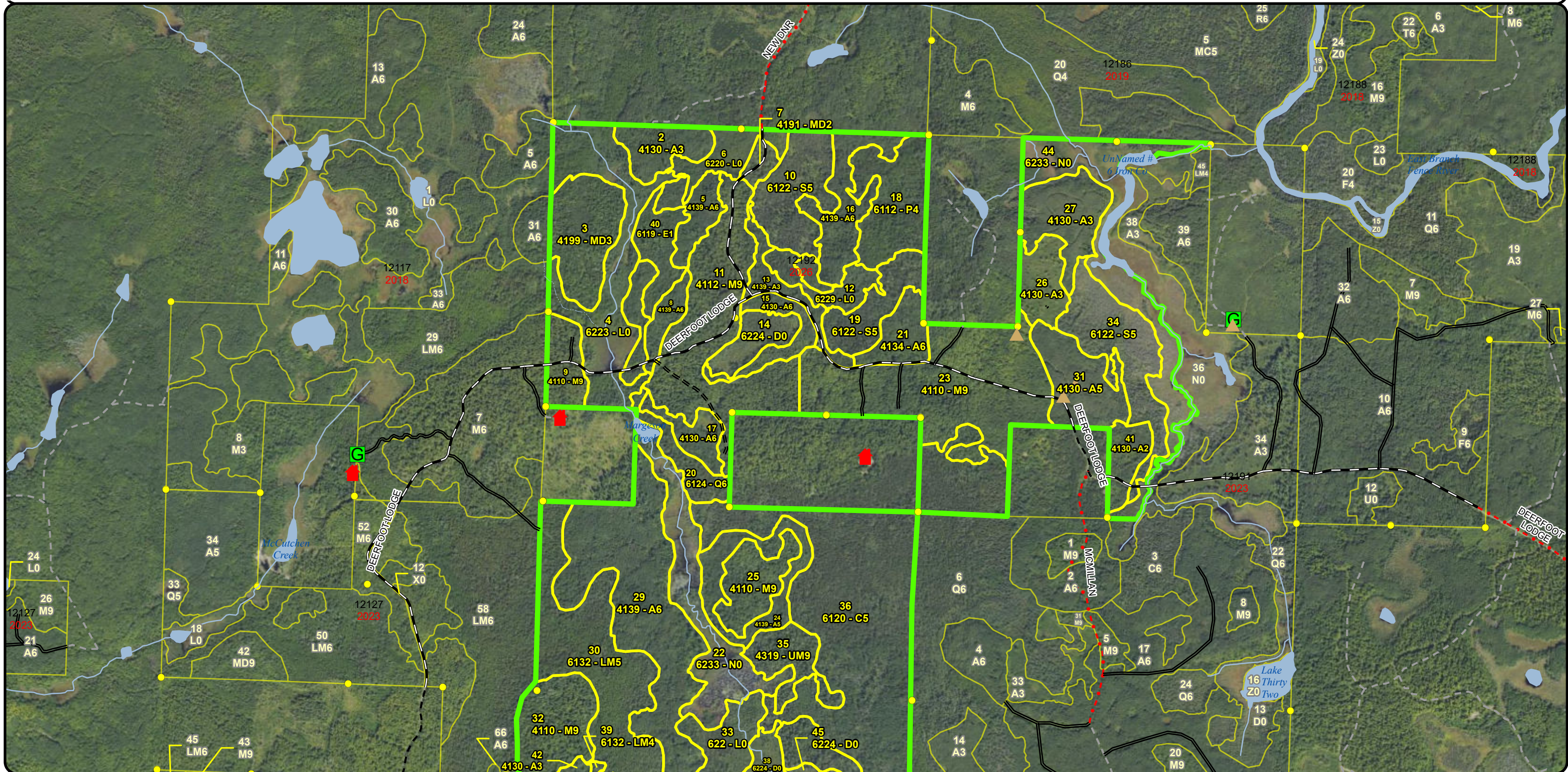

Stand Boundary Map

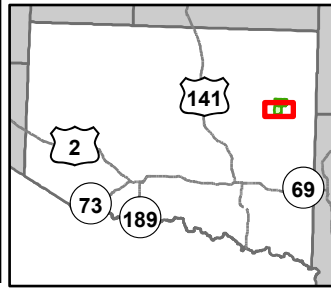

Compartment: 12192  
 T44N, R31W, Sec: 6  
 County: Iron  
 Unit: Crystal Falls  
 Mgmt Area: Way Dam Complex  
 YOE: 2026  
 Acres: 1538.1 GIS Calculated  
 Examiner: Ed Rice  
 Map Revised: 04/15/2024  
 Map Phase: Web Post



- Cabin
- Berms
- Gate
- Survey Grade Corners
- Remonumented Section Corners
- DNR - Primary Forest Road
- DNR - Secondary Forest Road
- DNR - Forest Access Route
- Federal / State - Dirt / Gravel Road
- County - Gravel Road
- Private - Dirt / Gravel Road
- Intermittent Stream
- Lake/Pond
- Perennial River
- Lakes and Rivers
- Compartment Boundary
- Counties
- Stand Boundaries
- 411 - Northern Hardwood
- 413 - Aspen Types
- 430 - Upland Mixed Forest
- 611 - Lowland Deciduous Forest
- 612 - Lowland Coniferous Forest
- 613 - Lowland Mixed Forest
- 622 - Lowland Shrub
- 623 - Emergent Wetland
- State Forests

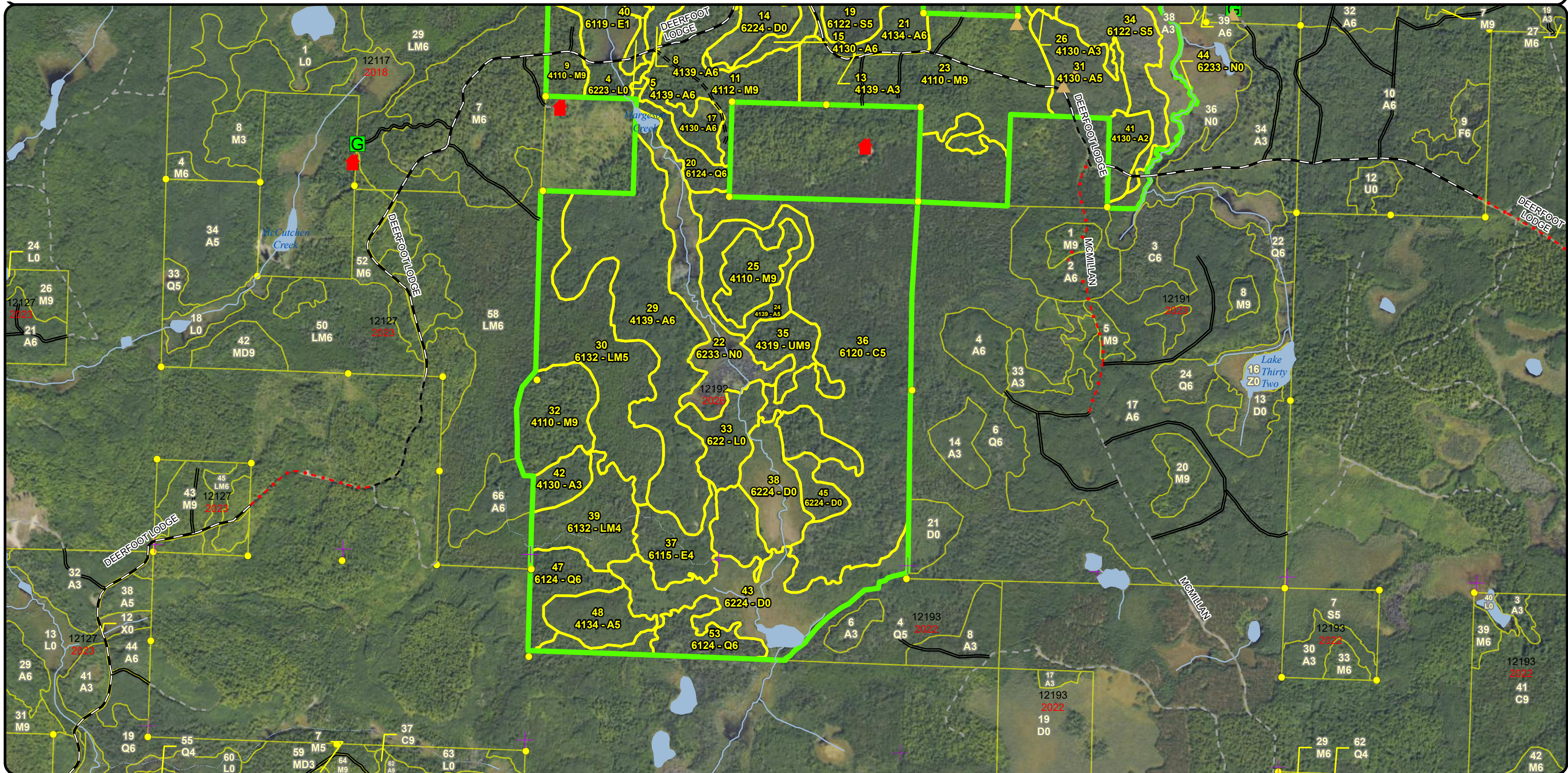

**Special Conservation Areas & Site Conditions Map**

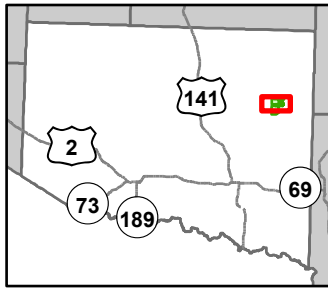

Compartment: 12192  
 T44N, R31W, Sec: 6  
 County: Iron  
 Unit: Crystal Falls  
 Mgmt Area: Way Dam Complex  
 YOE: 2026  
 Acres: 1538.1 GIS Calculated  
 Examiner: Ed Rice  
 Map Revised: 04/15/2024  
 Map Phase: Web Post

- Cabin
- Berms
- Gate
- Survey Grade Corners
- DNR - Primary Forest Road
- DNR - Secondary Forest Road
- DNR - Forest Access Route
- Federal / State - Dirt / Gravel Road
- County - Gravel Road

- Private - Dirt / Gravel Road
- Intermittent Stream
- Island in Lake or River
- Lake/Pond
- Perennial River
- Swamp
- Lakes and Rivers
- Compartment Boundary
- Counties
- Available w/ Constraints

- Unavailable
- 5B: Maintain for regeneration purposes
- 2G: Too wet (sensitive soils, does not include access issues)
- 2H: Blocked by physical obstacle (e.g. upland stand in a lowland area)
- 3J: Water quality / BMPs (stream, river, or lake)
- 5D: Unproductive Forest Land
- Stand Boundaries
- Cold Water Streams
- High Priority Trout Stream Buffer
- Deer Winter Range

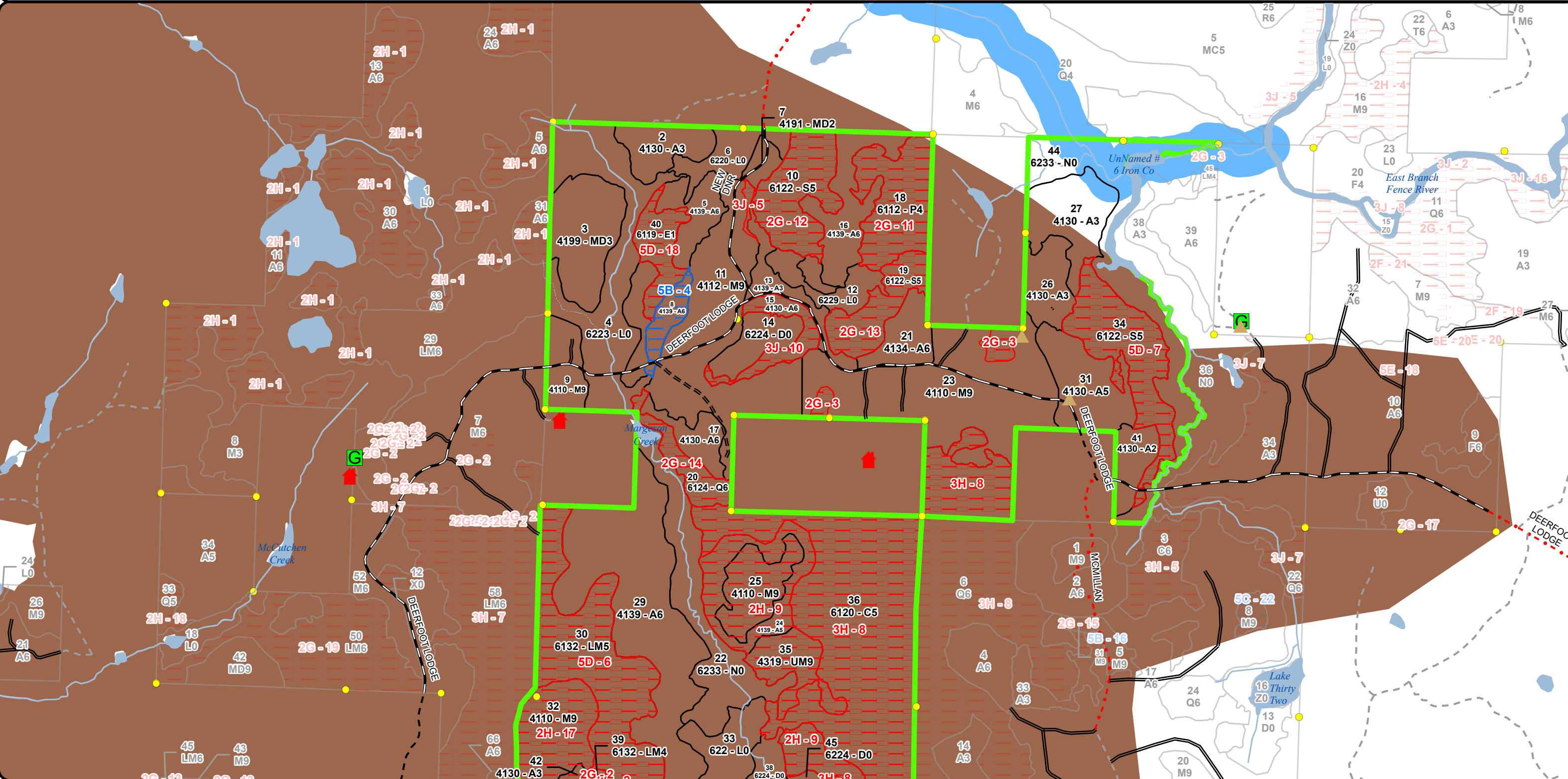
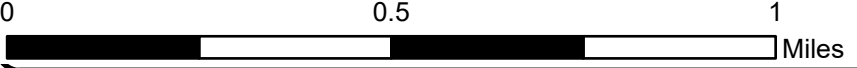



**Special Conservation Areas & Site Conditions Map**

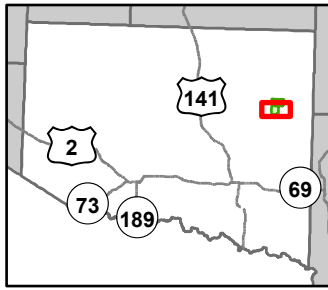

Compartment: 12192  
 T44N, R31W, Sec: 6  
 County: Iron  
 Unit: Crystal Falls  
 Mgmt Area: Way Dam Complex  
 YOE: 2026  
 Acres: 1538.1 GIS Calculated  
 Examiner: Ed Rice  
 Map Revised: 04/15/2024  
 Map Phase: Web Post



- Cabin
- Berms
- Gate
- Survey Grade Corners
- Remonumented Section Corners
- DNR - Primary Forest Road
- DNR - Secondary Forest Road
- DNR - Forest Access Route
- Federal / State - Dirt / Gravel Road

- County - Gravel Road
- Private - Dirt / Gravel Road
- Intermittent Stream
- Lake/Pond
- Perennial River
- Lakes and Rivers
- Compartment Boundary
- Counties
- Available w/ Constraints

- Unavailable
- 5B: Maintain for regeneration purposes
- 2G: Too wet (sensitive soils, does not include access issues)
- 2H: Blocked by physical obstacle (e.g. upland stand in a lowland area)
- 3J: Water quality / BMPs (stream, river, or lake)
- 5D: Unproductive Forest Land
- Stand Boundaries
- Cold Water Streams
- Deer Winter Range

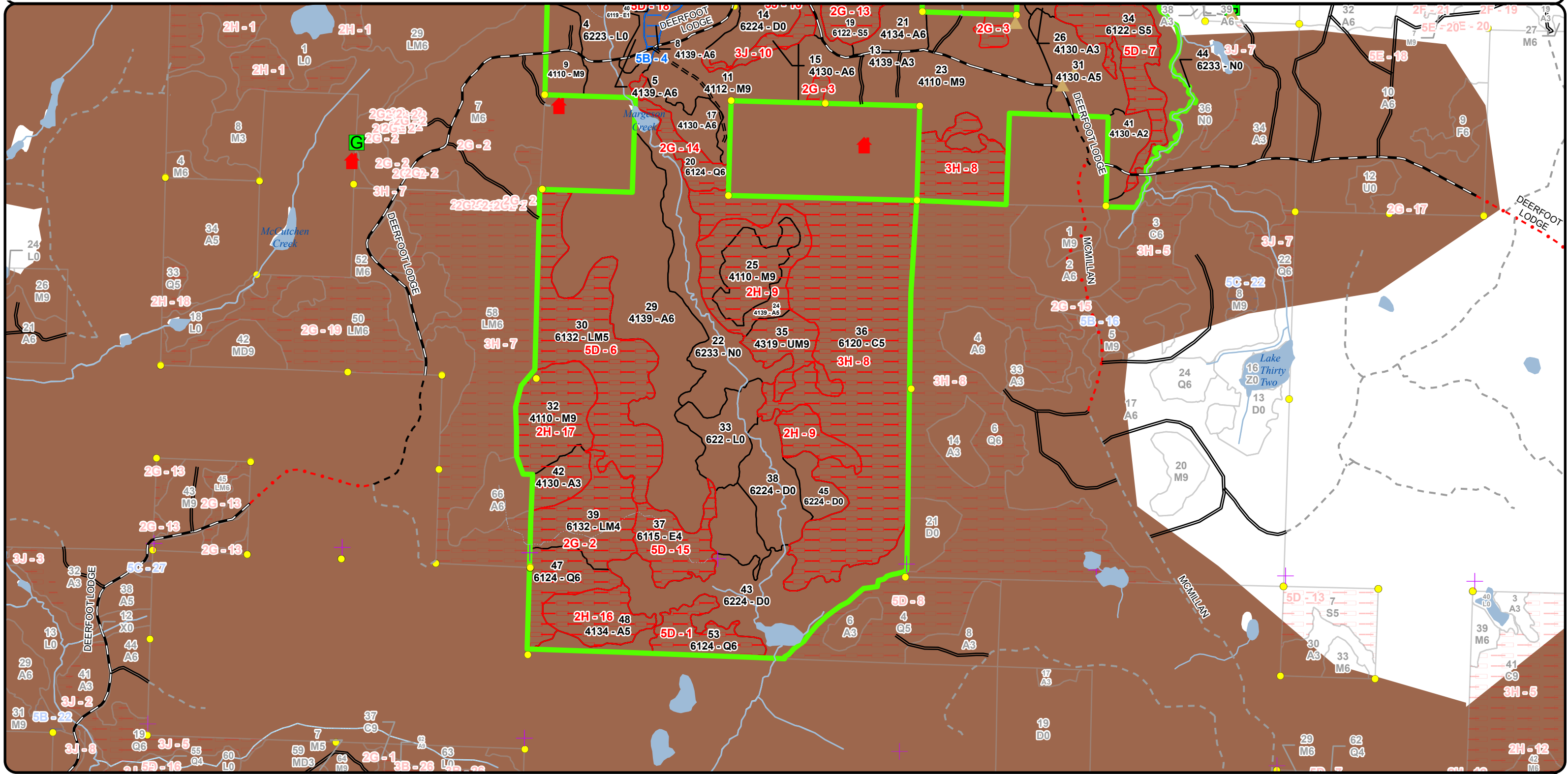

Report 1 – Total Acres by Cover Type and Age Class



Age Class

	Non-Forest	0-9	10-19	20-29	30-39	40-49	50-59	60-69	70-79	80-89	90-99	100-109	110-119	120-129	130-139	140-149	150+	Uneven-Aged	Total
Aspen	0	16	12	155	130	73	0	0	0	0	0	0	0	0	0	0	0	0	386
Cedar	0	0	0	0	0	0	0	0	0	0	0	205	0	0	0	0	0	0	205
Lowland Aspen/Balsam Poplar	0	0	0	0	0	34	0	0	0	0	0	0	0	0	0	0	0	0	34
Lowland Conifers	0	0	0	0	0	13	0	37	0	0	0	0	0	0	0	0	0	0	49
Lowland Deciduous	0	0	0	16	0	22	0	0	0	0	0	0	0	0	0	0	0	0	38
Lowland Mixed Forest	0	0	0	0	0	0	0	0	0	0	0	0	0	0	105	0	0	0	105
Lowland Shrub	109	0	0	0	0	0	0	0	0	0	0	0	0	0	0	0	0	0	109
Lowland Spruce/Fir	0	0	0	0	0	0	0	0	93	0	0	0	0	0	0	0	0	0	93
Marsh	98	0	0	0	0	0	0	0	0	0	0	0	0	0	0	0	0	0	98
Mixed Upland Deciduous	0	5	0	33	0	0	0	0	0	0	0	0	0	0	0	0	0	0	38
Northern Hardwood	0	0	0	0	0	0	0	0	0	0	0	0	0	0	0	0	0	236	236
Treed Bog	118	0	0	0	0	0	0	0	0	0	0	0	0	0	0	0	0	0	118
Upland Mixed Forest	0	0	0	0	0	0	0	0	30	0	0	0	0	0	0	0	0	0	30
<b>Total</b>	<b>325</b>	<b>21</b>	<b>12</b>	<b>204</b>	<b>130</b>	<b>142</b>	<b>0</b>	<b>37</b>	<b>123</b>	<b>0</b>	<b>0</b>	<b>205</b>	<b>0</b>	<b>0</b>	<b>105</b>	<b>0</b>	<b>0</b>	<b>236</b>	<b>1539</b>



## Report 2 – Treatment Summary

Crystal Falls Mgt. Unit  
Year of Entry: 2026

Acres of Harvest

Compartment 192  
Total Compartment Acres: 1,538

Commercial Harvest - 102  
Harvests with Site Condition - 0  
Next Step Harvest - 0  
Habitat Cut - 0

### Cover Type by Harvest Method

	Clearcut	Selection	Patch Clearcut	Seed Tree	Shelterwood	Thinning	Overstory Removal	Salvage	Other	Total Acres
Aspen	15	0	0	0	0	0	0	0	0	15
Northern Hardwood	0	87	0	0	0	0	0	0	0	87
<b>Total</b>	<b>15</b>	<b>87</b>	<b>0</b>	<b>0</b>	<b>0</b>	<b>0</b>	<b>0</b>	<b>0</b>	<b>0</b>	<b>102</b>

### Proposed and Next Step Treatments by Method

	Harvest	Site Prep	Planting	Seeding	Burning	Pesticide	Monitoring	Other	Non-Forest Mgt.	Total Acres
Current	102	0	0	0	0	0	0	0	0	102
Next Step	0	0	0	0	0	0	102	0	0	102
<b>Total</b>	<b>102</b>	<b>0</b>	<b>0</b>	<b>0</b>	<b>0</b>	<b>0</b>	<b>102</b>	<b>0</b>	<b>0</b>	<b>204</b>



S t a n d	Treatment Name	Acres	Stand CoverType	Size Density	Stand Age	BA Range	Treatment Type	Treatment Method	Cover Type Objective	Age Structure	Habitat Cut
-----------------------	----------------	-------	-----------------	--------------	-----------	----------	----------------	------------------	----------------------	---------------	-------------

**Proposed Treatments:**

<b>21</b>	<b>12192021-Cut</b>	14.8	4134 - Aspen, Spruce/Fir	Poletimber Well	45	Unspecified	Harvest	Clearcut with Retention	4319 - Mixed Upland Forest	Even-Aged	No
<p><u>Prescription</u> cut aspen 4.6" dbh and larger. cut spruce/fir with a 10" stump diameter and larger. thin r maple to 40 BA - concentrate removal on quality sawtimber. keep all available size classes represented. do not cut any other tree species. protect advanced maple regeneration. buffer vernal/low areas at least 100 feet.</p> <p><u>Specs:</u></p> <p><u>Next Step</u> Monitoring, Natural Regen (Re-Inventory)</p> <p><u>Treatments:</u></p> <p><u>Acceptable Regen:</u> Any combination of the original stand's over story species prior to harvest.</p> <p><u>Other Comment:</u> 2026: N end heavier to fir saplings 2-3" dbh. very scattered 28" dbh w pine. fir 7-10" dbh in SW of the stand. vernal areas throughout 2016: high amount of old windthrow. aspen 6 - 10" dbh. good stocking of fir understory and r maple saplings. fir showing some age - seams prevalent. small water pond/vernal areas along middle to E edge</p> <p><u>Site Condition</u></p> <p><u>Proposed Start Date:</u> 10/1 /2025</p>											
<b>23</b>	<b>12192023-Cut</b>	87.4	4110 - Sugar Maple Association	Sawtimber Well	83	81-110	Harvest	Single Tree Selection	411 - Northern Hardwood	Uneven-Aged	No
<p><u>Prescription</u> 2026: Thin to 70 BA. keep all sizes and species represented. leave at least two large crowned h maple per acre for viable seed trees. Do not thin into hemlock to prevent residual damage. Protect advanced maple regeneration. Do not cut y birch, b ash, oak, hemlock, oak, or pine. Buffer vernal areas minimally 100 feet.</p> <p><u>Specs:</u></p> <p><u>Next Step</u> Monitoring, Natural Regen (Re-Inventory)</p> <p><u>Treatments:</u></p> <p><u>Acceptable Regen:</u> Any combination of the original stand's over story species prior to harvest.</p> <p><u>Other Comment:</u> 2026: H maple 4-18" dbh. y birch 4-20" dbh. scattered submerchantable spruce. scattered vernal areas throughout the stand. small inclusion of aspen, maple, y birch, w birch in S center of the stand. scattered upland cedar. areas with highly stocked ironwood saplings. stand 100BA 2016; good amounts of h maple saplings 5 - 20' tall. widely scattered upland cedar. fir saplings/poletimber at edges or in more marginal site within the stand. thick hazel in areas. H maple sawtimber fair quality 2 - 3 logs to first limbs. r maple heavily seamed. elderberry throughout - though dying out. heavy iron wood saplings in S end. NE end has small A6 6 - 7" dbh M4 inclusion. rolling hills</p> <p><u>Site Condition</u></p> <p><u>Proposed Start Date:</u> 10/1 /2025</p>											

**Total Treatment Acreage Proposed: 102.2**

## Report 4 – Site Conditions

Crystal Falls Mgt. Unit  
Ed Rice : Examiner

Compartment: 192  
Year of Entry: 2026

### Availability for Management

Total Acres	Acres Available	Acres Avail		Dominant Site Conditions	Dominant Site Conditions					
		With Condition	Not Available		5B	2G	2H	3H	3J	5D
386	311	9	66	Aspen	9		54		12	
205	0	0	205	Cedar				205		
34	0	0	34	Lowland Aspen/Balsam Poplar		34				
49	0	0	49	Lowland Conifers		32				17
37	0	0	37	Lowland Deciduous						37
105	0	0	105	Lowland Mixed Forest		32				73
109	109	0	0	Lowland Shrub						
93	0	0	93	Lowland Spruce/Fir		53				40
98	98	0	0	Marsh						
38	38	0	0	Mixed Upland Deciduous						
236	176	0	60	Northern Hardwood		6	52		1	
118	118	0	0	Treed Bog						
30	0	0	30	Upland Mixed Forest			30			
1,538	850	9	679	Total Forested Acres	9	157	136	205	13	167
	55%	1%	44%	Relative Percent						

*\*Due to limitations in the current Site Conditions Analysis tool, all nonforested acres are considered available. Future development will enable analysis of nonforested types.*

Site No.	Dominant Site Cond Availability	Dominant Site Condition	Acres	Other Site Condition	Other Site Condition	Other Site Condition	Other Site Condition
1	Unavailable	5D: Unproductive Forest Land	17	2G: Too wet (sensitive soils, does not include access issues)	Unspecified	Unspecified	Unspecified
<b>Comments:</b> very wet, extremely poor to no access							
2	Unavailable	2G: Too wet (sensitive soils, does not include access issues)	51	5D: Unproductive Forest Land	Unspecified	Unspecified	Unspecified
<b>Comments:</b>							

## Report 4 – Site Conditions

Crystal Falls Mgt. Unit

Ed Rice : Examiner

Compartment: 192

Year of Entry: 2026

3	<b>Unavailable</b>	<b>2G: Too wet (sensitive soils, does not include access issues)</b>	6	5E: Long-Term Retention	Unspecified	Unspecified	Unspecified
<b>Comments:</b>							
4	<b>Available</b>	<b>5B: Maintain for regeneration purposes</b>	9	Unspecified	Unspecified	Unspecified	Unspecified
<b>Comments:</b> very highly stocked maple saplings. stand successfully is converting to hardwoods. retain to act as a natural shelterwood							
5	<b>Unavailable</b>	<b>3J: Water quality / BMPs (stream, river, or lake)</b>	1	Unspecified	Unspecified	Unspecified	Unspecified
<b>Comments:</b> transitional area							
6	<b>Unavailable</b>	<b>5D: Unproductive Forest Land</b>	73	Unspecified	Unspecified	Unspecified	Unspecified
<b>Comments:</b> extremely wet, muck soils, not viable for forest product production							
7	<b>Unavailable</b>	<b>5D: Unproductive Forest Land</b>	40	Unspecified	Unspecified	Unspecified	Unspecified
<b>Comments:</b> bog type stand, stunted spruce							
8	<b>Unavailable</b>	<b>3H: Deer Wintering Area - habitat is incompatible with harvest at this time</b>	205	Unspecified	Unspecified	Unspecified	Unspecified
<b>Comments:</b>							

## Report 4 – Site Conditions

Crystal Falls Mgt. Unit

Ed Rice : Examiner

Compartment: 192

Year of Entry: 2026

9	<b>Unavailable</b>	<b>2H: Blocked by physical obstacle (e.g. upland stand in a lowland area)</b>	74	Unspecified	Unspecified	Unspecified	Unspecified
<b>Comments:</b> old road that once accessed this area is extreme wet, muck.							
10	<b>Unavailable</b>	<b>3J: Water quality / BMPs (stream, river, or lake)</b>	12	5E: Long-Term Retention	Unspecified	Unspecified	Unspecified
<b>Comments:</b> narrow buffer type stand to adjacent lowland							
11	<b>Unavailable</b>	<b>2G: Too wet (sensitive soils, does not include access issues)</b>	34	Unspecified	Unspecified	Unspecified	Unspecified
<b>Comments:</b>							
12	<b>Unavailable</b>	<b>2G: Too wet (sensitive soils, does not include access issues)</b>	31	Unspecified	Unspecified	Unspecified	Unspecified
<b>Comments:</b>							
13	<b>Unavailable</b>	<b>2G: Too wet (sensitive soils, does not include access issues)</b>	21	Unspecified	Unspecified	Unspecified	Unspecified
<b>Comments:</b>							
14	<b>Unavailable</b>	<b>2G: Too wet (sensitive soils, does not include access issues)</b>	13	Unspecified	Unspecified	Unspecified	Unspecified
<b>Comments:</b> springs throughout the stand flowing SW							

## Report 4 – Site Conditions

Crystal Falls Mgt. Unit

Ed Rice : Examiner

Compartment: 192

Year of Entry: 2026

15	<b>Unavailable</b>	<b>5D: Unproductive Forest Land</b>	22	2G: Too wet (sensitive soils, does not include access issues)	Unspecified	Unspecified	Unspecified
<b>Comments:</b>							
16	<b>Unavailable</b>	<b>2H: Blocked by physical obstacle (e.g. upland stand in a lowland area)</b>	20	Unspecified	Unspecified	Unspecified	Unspecified
<b>Comments:</b> old road from past cut has grown in, now nonexistant. previous road course was left as muck hole, with large boulders. future access is doubtful							
17	<b>Unavailable</b>	<b>2H: Blocked by physical obstacle (e.g. upland stand in a lowland area)</b>	42	Unspecified	Unspecified	Unspecified	Unspecified
<b>Comments:</b> old abandoned road into these stands was left as muck hole with extreme water, and large boulders. extremely difficult access.							
18	<b>Unavailable</b>	<b>5D: Unproductive Forest Land</b>	16	Unspecified	Unspecified	Unspecified	Unspecified
<b>Comments:</b>							



Mgt. Unit

Compartment: #Type!

Year of Entry:



## Report 5 – PROPOSED SPECIAL CONSERVATION AREA\* (SCA) DETAILS

\* This is a partial list of SCAs for this compartment. Not included are those areas identified under other Department initiatives (Natural Rivers, Deer Wintering Areas, etc.). Those will be identified in separate, future map and report products.

SCA Name	SCA Category	Detail Type	Recommendation	Acres
----------	--------------	-------------	----------------	-------

---

Comments

---



**Report 6 – EXISTING SPECIAL CONSERVATION AREA DETAILS**

\* This is a list of SCA's for this compartment along with a 1/4 mile buffer surrounding the compartment. Refer to the Special Conservation Area Map for locations of the below listed Conservation Areas.

ERA = Ecological Reference Area  
HCVA = High Conservation Value Area  
SCA = Special Conservation Area

Conservation Area	Type	Description
SCA	Cold Water Lake	A coldwater lake has temperature and dissolved oxygen conditions that allow naturally-reproduced or stocked trout populations and those of other coldwater fish species to persist from year to year. Suitable conditions for coldwater fishes may occur in Michigan lakes if they are relatively deep, have substantial groundwater inflows, or are located in colder (northern) areas of the state. Such lakes are established by Director's action and designated as trout resources by Fisheries Order 200.
SCA	Cold Water Stream	A coldwater stream has temperature and dissolved oxygen conditions that allow naturally-reproduced or stocked trout populations and those of other coldwater fish species (e.g., slimy sculpin) to persist from year to year. Coldwater streams in Michigan typically provide these conditions due to substantial contributions of groundwater to their stream flows. Such streams are established by Director's action and designated as trout resources by Fisheries Order 210.
SCA	Habitat Area	An area that provide some specific need for the life cycle of wildlife species, including State Wildlife Areas and Waterfowl Production Areas, deer wintering complexes in lowland conifer communities, grassland openings and savannas. Habitat areas are distinct from critical habitat designated for recovery of endangered or threatened species (such as Kirtland's warbler or piping plover areas) in that they are more general in nature, are not primarily associated with threatened or endangered species, and are not covered by species recovery plans that are developed in cooperation with Federal agencies.
SCA	Riparian Area	A transitional area between aquatic and terrestrial ecosystems in which the terrestrial ecosystem influences the aquatic ecosystem and vice-versa. Because of the unique conditions adjacent to lakes, streams and open water wetlands, riparian areas harbor a high diversity of plants and wildlife. Riparian communities are ecologically and socially significant in their effects on water quality and quantity, as well as aesthetics, habitat, bank stability, timber production, and their contribution to overall biodiversity.



Stand	Level 4 Cover Type	Size Density	Acres	Stand Age	BA Range	Managed Site	General Comments																																																					
2	4130 - Aspen	Sapling Well	16.8	25	Unspecified	N/A	2026: scattered aspen just moving into poletimber size class. A3A5. small inclusions of maple.																																																					
<table border="1"> <thead> <tr> <th>Canopy Species</th> <th>% Cover</th> <th>Size Class</th> <th>DBH</th> <th>Age</th> </tr> </thead> <tbody> <tr> <td>Quaking Aspen</td> <td>70</td> <td>Sapling/Pole</td> <td>4</td> <td>25</td> </tr> <tr> <td>Sugar Maple</td> <td>10</td> <td>Sapling</td> <td>1</td> <td></td> </tr> <tr> <td>White Pine</td> <td>2</td> <td>XLog</td> <td>24</td> <td></td> </tr> <tr> <td>Balsam Fir</td> <td>5</td> <td>Sapling/Pole</td> <td>4</td> <td></td> </tr> <tr> <td>Red Maple</td> <td>10</td> <td>Sapling</td> <td>1</td> <td></td> </tr> <tr> <td>Black Cherry</td> <td>3</td> <td>Sapling</td> <td>1</td> <td></td> </tr> </tbody> </table>		Canopy Species	% Cover	Size Class	DBH	Age	Quaking Aspen	70	Sapling/Pole	4	25	Sugar Maple	10	Sapling	1		White Pine	2	XLog	24		Balsam Fir	5	Sapling/Pole	4		Red Maple	10	Sapling	1		Black Cherry	3	Sapling	1		<table border="1"> <thead> <tr> <th>Sub-Canopy Species</th> <th>Density</th> <th>Avg. Height</th> <th>Size</th> </tr> </thead> <tbody> <tr> <td>Hazelnut (Beaked)</td> <td>High</td> <td>&lt; 5 feet</td> <td>Tall Shrub</td> </tr> </tbody> </table>		Sub-Canopy Species	Density	Avg. Height	Size	Hazelnut (Beaked)	High	< 5 feet	Tall Shrub	2016: widely scattered large w pine. very scattered pockets of fir 3 - 6" dbh													
Canopy Species	% Cover	Size Class	DBH	Age																																																								
Quaking Aspen	70	Sapling/Pole	4	25																																																								
Sugar Maple	10	Sapling	1																																																									
White Pine	2	XLog	24																																																									
Balsam Fir	5	Sapling/Pole	4																																																									
Red Maple	10	Sapling	1																																																									
Black Cherry	3	Sapling	1																																																									
Sub-Canopy Species	Density	Avg. Height	Size																																																									
Hazelnut (Beaked)	High	< 5 feet	Tall Shrub																																																									
3	4199 - Other Mixed Upland Deciduous	Sapling Well	32.9	25	51-80	N/A	very successful h maple, r maple, w birch, y birch and minor aspen sapling regen 6 - 10' tall. scattered windthrow throughout. small pockets of maple poletimber left from previous cut. in mid to SE of stand, land rises higher and has better quality h maple - these areas have higher residual with h maple prevalent. S1/2 is a higher site with scattered, shallow rock outcrop/boulders. isolated pockets of tag alder and cedar, notably along NW edge. Stand appears to have been group selected, leaving a minor residual in lower quality areas and higher residual in better quality timber.																																																					
<table border="1"> <thead> <tr> <th>Canopy Species</th> <th>% Cover</th> <th>Size Class</th> <th>DBH</th> <th>Age</th> </tr> </thead> <tbody> <tr> <td>Sugar Maple</td> <td>15</td> <td>Log/Pole</td> <td>11</td> <td></td> </tr> <tr> <td>Quaking Aspen</td> <td>5</td> <td>Sapling</td> <td>3</td> <td></td> </tr> <tr> <td>Sugar Maple</td> <td>20</td> <td>Sapling</td> <td>2</td> <td>25</td> </tr> <tr> <td>Paper Birch</td> <td>10</td> <td>Sapling</td> <td>2</td> <td></td> </tr> <tr> <td>Yellow Birch</td> <td>15</td> <td>Sapling</td> <td>2</td> <td></td> </tr> <tr> <td>Red Maple</td> <td>15</td> <td>Pole/Log</td> <td>10</td> <td>81</td> </tr> <tr> <td>Red Maple</td> <td>20</td> <td>Sapling</td> <td>2</td> <td>25</td> </tr> </tbody> </table>		Canopy Species	% Cover	Size Class	DBH	Age	Sugar Maple	15	Log/Pole	11		Quaking Aspen	5	Sapling	3		Sugar Maple	20	Sapling	2	25	Paper Birch	10	Sapling	2		Yellow Birch	15	Sapling	2		Red Maple	15	Pole/Log	10	81	Red Maple	20	Sapling	2	25	<table border="1"> <thead> <tr> <th>Sub-Canopy Species</th> <th>Density</th> <th>Avg. Height</th> <th>Size</th> </tr> </thead> <tbody> <tr> <td>Paper Birch</td> <td>Medium</td> <td>5 - 10 feet</td> <td>Sapling</td> </tr> <tr> <td>Hazelnut (Beaked)</td> <td>High</td> <td>&lt; 5 feet</td> <td>Tall Shrub</td> </tr> <tr> <td>Red Maple</td> <td>Full</td> <td>5 - 10 feet</td> <td>Sapling</td> </tr> </tbody> </table>		Sub-Canopy Species	Density	Avg. Height	Size	Paper Birch	Medium	5 - 10 feet	Sapling	Hazelnut (Beaked)	High	< 5 feet	Tall Shrub	Red Maple	Full	5 - 10 feet	Sapling	
Canopy Species	% Cover	Size Class	DBH	Age																																																								
Sugar Maple	15	Log/Pole	11																																																									
Quaking Aspen	5	Sapling	3																																																									
Sugar Maple	20	Sapling	2	25																																																								
Paper Birch	10	Sapling	2																																																									
Yellow Birch	15	Sapling	2																																																									
Red Maple	15	Pole/Log	10	81																																																								
Red Maple	20	Sapling	2	25																																																								
Sub-Canopy Species	Density	Avg. Height	Size																																																									
Paper Birch	Medium	5 - 10 feet	Sapling																																																									
Hazelnut (Beaked)	High	< 5 feet	Tall Shrub																																																									
Red Maple	Full	5 - 10 feet	Sapling																																																									
4	6223 - Inundated Shrub Swamp	Nonstocked	60.0		Unspecified	No	Margeson Creek flowage - marsh grass/tag alder/pockets of poor b ash 3 - 4" dbh. historically old beaver flowages. multiple drainages																																																					
5	4139 - Aspen, Mixed Deciduous	Poletimber Well	23.9	25	Unspecified	N/A	very widely scattered fir saplings/small poletimber. r maple saplings from stump sprouts. overall stand has just moved into poletimber size class, A5A3. high stocking of h maple saplings																																																					
<table border="1"> <thead> <tr> <th>Canopy Species</th> <th>% Cover</th> <th>Size Class</th> <th>DBH</th> <th>Age</th> </tr> </thead> <tbody> <tr> <td>Northern White Cedar</td> <td>5</td> <td>Log</td> <td>11</td> <td></td> </tr> <tr> <td>Sugar Maple</td> <td>20</td> <td>Pole/Sapling</td> <td>5</td> <td></td> </tr> <tr> <td>Quaking Aspen</td> <td>55</td> <td>Pole/Sapling</td> <td>5</td> <td>25</td> </tr> <tr> <td>Paper Birch</td> <td>10</td> <td>Pole/Sapling</td> <td>6</td> <td></td> </tr> <tr> <td>Balsam Fir</td> <td>5</td> <td>Pole/Sapling</td> <td>6</td> <td></td> </tr> <tr> <td>White Pine</td> <td>5</td> <td>XLog</td> <td>22</td> <td></td> </tr> </tbody> </table>		Canopy Species	% Cover	Size Class	DBH	Age	Northern White Cedar	5	Log	11		Sugar Maple	20	Pole/Sapling	5		Quaking Aspen	55	Pole/Sapling	5	25	Paper Birch	10	Pole/Sapling	6		Balsam Fir	5	Pole/Sapling	6		White Pine	5	XLog	22		<table border="1"> <thead> <tr> <th>Sub-Canopy Species</th> <th>Density</th> <th>Avg. Height</th> <th>Size</th> </tr> </thead> <tbody> <tr> <td>Red Maple</td> <td>High</td> <td>&gt;20 feet</td> <td>Sapling</td> </tr> <tr> <td>Sugar Maple</td> <td>High</td> <td>&gt;20 feet</td> <td>Sapling</td> </tr> <tr> <td>Hazelnut (Beaked)</td> <td>Full</td> <td>&lt; 5 feet</td> <td>Tall Shrub</td> </tr> </tbody> </table>		Sub-Canopy Species	Density	Avg. Height	Size	Red Maple	High	>20 feet	Sapling	Sugar Maple	High	>20 feet	Sapling	Hazelnut (Beaked)	Full	< 5 feet	Tall Shrub						
Canopy Species	% Cover	Size Class	DBH	Age																																																								
Northern White Cedar	5	Log	11																																																									
Sugar Maple	20	Pole/Sapling	5																																																									
Quaking Aspen	55	Pole/Sapling	5	25																																																								
Paper Birch	10	Pole/Sapling	6																																																									
Balsam Fir	5	Pole/Sapling	6																																																									
White Pine	5	XLog	22																																																									
Sub-Canopy Species	Density	Avg. Height	Size																																																									
Red Maple	High	>20 feet	Sapling																																																									
Sugar Maple	High	>20 feet	Sapling																																																									
Hazelnut (Beaked)	Full	< 5 feet	Tall Shrub																																																									
6	6220 - Alder/willow	Nonstocked	14.4		Unspecified	No	tag alder with b ash saplings and scattered cedar - alive and dead, very wet - standing water																																																					
7	4191 - Mixed Upland Deciduous with Conifer	Sapling Medium	5.1	5	1-50	N/A	2026: r maple stump sprouting, aspen saplings, pockets of highly stocked fir saplings																																																					
<table border="1"> <thead> <tr> <th>Canopy Species</th> <th>% Cover</th> <th>Size Class</th> <th>DBH</th> <th>Age</th> </tr> </thead> <tbody> <tr> <td>Red Maple</td> <td>45</td> <td>Sapling</td> <td>1</td> <td>5</td> </tr> <tr> <td>Quaking Aspen</td> <td>15</td> <td>Sapling</td> <td>1</td> <td></td> </tr> <tr> <td>Paper Birch</td> <td>5</td> <td>Log/Pole</td> <td>11</td> <td>70</td> </tr> </tbody> </table>		Canopy Species	% Cover	Size Class	DBH	Age	Red Maple	45	Sapling	1	5	Quaking Aspen	15	Sapling	1		Paper Birch	5	Log/Pole	11	70	<table border="1"> <thead> <tr> <th>Sub-Canopy Species</th> <th>Density</th> <th>Avg. Height</th> <th>Size</th> </tr> </thead> <tbody> <tr> <td>Hazelnut (Beaked)</td> <td>Full</td> <td>&lt; 5 feet</td> <td>Tall Shrub</td> </tr> </tbody> </table>		Sub-Canopy Species	Density	Avg. Height	Size	Hazelnut (Beaked)	Full	< 5 feet	Tall Shrub	2016: stand had aspen only cut out last harvest. aspen saplings 10 - 15' tall. w birch in fair shape, some top die back. W side of road has more w birch top die back and mortality. scattered cedar along edges. cut in 2019																												
Canopy Species	% Cover	Size Class	DBH	Age																																																								
Red Maple	45	Sapling	1	5																																																								
Quaking Aspen	15	Sapling	1																																																									
Paper Birch	5	Log/Pole	11	70																																																								
Sub-Canopy Species	Density	Avg. Height	Size																																																									
Hazelnut (Beaked)	Full	< 5 feet	Tall Shrub																																																									



Stand	Level 4 Cover Type	Size Density	Acres	Stand Age	BA Range	Managed Site	General Comments																																																								
8	4139 - Aspen, Mixed Deciduous	Poletimber Well	8.6	45	Unspecified	N/A	aspen 6 - 11" dbh. w birch saplings. scattered 12" dbh aspen. N 1/2 of stand very highly stocked maple saplings 20-30' tall - successful advanced regeneration. aspen is acting as a natural shelterwood. small conifer inclusions in N end																																																								
<table border="1"> <thead> <tr> <th>Canopy Species</th> <th>% Cover</th> <th>Size Class</th> <th>DBH</th> <th>Age</th> </tr> </thead> <tbody> <tr> <td>Black Cherry</td> <td>5</td> <td>Pole</td> <td>8</td> <td></td> </tr> <tr> <td>Sugar Maple</td> <td>10</td> <td>Pole/Sapling</td> <td>5</td> <td></td> </tr> <tr> <td>Quaking Aspen</td> <td>55</td> <td>Pole</td> <td>9</td> <td>45</td> </tr> <tr> <td>Red Maple</td> <td>15</td> <td>Pole</td> <td>6</td> <td></td> </tr> <tr> <td>Balsam Fir</td> <td>10</td> <td>Pole</td> <td>7</td> <td></td> </tr> <tr> <td>Paper Birch</td> <td>5</td> <td>Pole/Sapling</td> <td>6</td> <td></td> </tr> </tbody> </table>		Canopy Species	% Cover	Size Class	DBH	Age	Black Cherry	5	Pole	8		Sugar Maple	10	Pole/Sapling	5		Quaking Aspen	55	Pole	9	45	Red Maple	15	Pole	6		Balsam Fir	10	Pole	7		Paper Birch	5	Pole/Sapling	6		<table border="1"> <thead> <tr> <th>Sub-Canopy Species</th> <th>Density</th> <th>Avg. Height</th> <th>Size</th> </tr> </thead> <tbody> <tr> <td>Black Cherry</td> <td>Medium</td> <td>10 - 20 feet</td> <td>Sapling</td> </tr> <tr> <td>Red Maple</td> <td>Medium</td> <td>10 - 20 feet</td> <td>Sapling</td> </tr> <tr> <td>Paper Birch</td> <td>Medium</td> <td>&gt;20 feet</td> <td>Sapling</td> </tr> <tr> <td>Sugar Maple</td> <td>High</td> <td>&gt;20 feet</td> <td>Sapling</td> </tr> <tr> <td>Balsam Fir</td> <td>Low</td> <td>10 - 20 feet</td> <td>Sapling</td> </tr> </tbody> </table>		Sub-Canopy Species	Density	Avg. Height	Size	Black Cherry	Medium	10 - 20 feet	Sapling	Red Maple	Medium	10 - 20 feet	Sapling	Paper Birch	Medium	>20 feet	Sapling	Sugar Maple	High	>20 feet	Sapling	Balsam Fir	Low	10 - 20 feet	Sapling	deer migration corridor
Canopy Species	% Cover	Size Class	DBH	Age																																																											
Black Cherry	5	Pole	8																																																												
Sugar Maple	10	Pole/Sapling	5																																																												
Quaking Aspen	55	Pole	9	45																																																											
Red Maple	15	Pole	6																																																												
Balsam Fir	10	Pole	7																																																												
Paper Birch	5	Pole/Sapling	6																																																												
Sub-Canopy Species	Density	Avg. Height	Size																																																												
Black Cherry	Medium	10 - 20 feet	Sapling																																																												
Red Maple	Medium	10 - 20 feet	Sapling																																																												
Paper Birch	Medium	>20 feet	Sapling																																																												
Sugar Maple	High	>20 feet	Sapling																																																												
Balsam Fir	Low	10 - 20 feet	Sapling																																																												
9	4110 - Sugar Maple Association	Sawtimber Well	14.5	73	51-80	N/A	fair to good h maple. raspberry/elderberry from recent thinning. fair to good h maple seedling establishment. stand 80 BA																																																								
<table border="1"> <thead> <tr> <th>Canopy Species</th> <th>% Cover</th> <th>Size Class</th> <th>DBH</th> <th>Age</th> </tr> </thead> <tbody> <tr> <td>Sugar Maple</td> <td>80</td> <td>Log/Pole</td> <td>11</td> <td>73</td> </tr> <tr> <td>Basswood</td> <td>15</td> <td>Log</td> <td>14</td> <td></td> </tr> <tr> <td>Red Maple</td> <td>5</td> <td>Log/Pole</td> <td>12</td> <td></td> </tr> </tbody> </table>		Canopy Species	% Cover	Size Class	DBH	Age	Sugar Maple	80	Log/Pole	11	73	Basswood	15	Log	14		Red Maple	5	Log/Pole	12		<table border="1"> <thead> <tr> <th>Sub-Canopy Species</th> <th>Density</th> <th>Avg. Height</th> <th>Size</th> </tr> </thead> <tbody> <tr> <td>Sugar Maple</td> <td>Medium</td> <td>&lt; 5 feet</td> <td>Sapling</td> </tr> <tr> <td>Blackberry/Raspberry</td> <td>Medium</td> <td>&lt; 5 feet</td> <td>Tall Shrub</td> </tr> <tr> <td>Leatherwood</td> <td>Low</td> <td>&lt; 5 feet</td> <td>Tall Shrub</td> </tr> <tr> <td>Elderberry</td> <td>Low</td> <td>&lt; 5 feet</td> <td>Tall Shrub</td> </tr> </tbody> </table>		Sub-Canopy Species	Density	Avg. Height	Size	Sugar Maple	Medium	< 5 feet	Sapling	Blackberry/Raspberry	Medium	< 5 feet	Tall Shrub	Leatherwood	Low	< 5 feet	Tall Shrub	Elderberry	Low	< 5 feet	Tall Shrub																				
Canopy Species	% Cover	Size Class	DBH	Age																																																											
Sugar Maple	80	Log/Pole	11	73																																																											
Basswood	15	Log	14																																																												
Red Maple	5	Log/Pole	12																																																												
Sub-Canopy Species	Density	Avg. Height	Size																																																												
Sugar Maple	Medium	< 5 feet	Sapling																																																												
Blackberry/Raspberry	Medium	< 5 feet	Tall Shrub																																																												
Leatherwood	Low	< 5 feet	Tall Shrub																																																												
Elderberry	Low	< 5 feet	Tall Shrub																																																												
10	6122 - Black Spruce	Poletimber Medium	31.4	70	Unspecified	N/A	sphagnum/lab tea. widely scattered higher ground inclusions that have been windthrown in past - currently A3M3. very scattered cedar 12 - 14" dbh. along edges of stand are scattered pockets of better quality tamarack 10 - 12" dbh. extremely wet.																																																								
<table border="1"> <thead> <tr> <th>Canopy Species</th> <th>% Cover</th> <th>Size Class</th> <th>DBH</th> <th>Age</th> </tr> </thead> <tbody> <tr> <td>Tamarack</td> <td>10</td> <td>Pole</td> <td>6</td> <td></td> </tr> <tr> <td>Black Spruce</td> <td>90</td> <td>Pole/Sapling</td> <td>6</td> <td>70</td> </tr> </tbody> </table>		Canopy Species	% Cover	Size Class	DBH	Age	Tamarack	10	Pole	6		Black Spruce	90	Pole/Sapling	6	70	<table border="1"> <thead> <tr> <th>Sub-Canopy Species</th> <th>Density</th> <th>Avg. Height</th> <th>Size</th> </tr> </thead> <tbody> <tr> <td>Black Spruce</td> <td>High</td> <td>5 - 10 feet</td> <td>Sapling</td> </tr> </tbody> </table>		Sub-Canopy Species	Density	Avg. Height	Size	Black Spruce	High	5 - 10 feet	Sapling																																					
Canopy Species	% Cover	Size Class	DBH	Age																																																											
Tamarack	10	Pole	6																																																												
Black Spruce	90	Pole/Sapling	6	70																																																											
Sub-Canopy Species	Density	Avg. Height	Size																																																												
Black Spruce	High	5 - 10 feet	Sapling																																																												
11	4112 - Maple, Beech, Cherry Association	Sawtimber Well	75.6	83	81-110	N/A	good amounts of h maple saplings 5 - 20' tall. widely scattered upland cedar. fir saplings/poletimber at edges or in more marginal site within the stand. thick hazel in areas. NW edge has windthrow. H maple sawtimber fair quality 2 - 3 logs to first limbs. r maple heavily seamed. elderberry throughout - though dying out. heavy iron wood saplings in S end. rolling hills. thinned 2020																																																								
<table border="1"> <thead> <tr> <th>Canopy Species</th> <th>% Cover</th> <th>Size Class</th> <th>DBH</th> <th>Age</th> </tr> </thead> <tbody> <tr> <td>Red Maple</td> <td>50</td> <td>Log/Pole</td> <td>12</td> <td>83</td> </tr> <tr> <td>Yellow Birch</td> <td>3</td> <td>Log/Pole</td> <td>12</td> <td></td> </tr> <tr> <td>Basswood</td> <td>5</td> <td>Log</td> <td>12</td> <td></td> </tr> <tr> <td>Sugar Maple</td> <td>40</td> <td>Log/Pole</td> <td>12</td> <td>83</td> </tr> <tr> <td>Black Cherry</td> <td>2</td> <td>Pole/Log</td> <td>9</td> <td></td> </tr> </tbody> </table>		Canopy Species	% Cover	Size Class	DBH	Age	Red Maple	50	Log/Pole	12	83	Yellow Birch	3	Log/Pole	12		Basswood	5	Log	12		Sugar Maple	40	Log/Pole	12	83	Black Cherry	2	Pole/Log	9		<table border="1"> <thead> <tr> <th>Sub-Canopy Species</th> <th>Density</th> <th>Avg. Height</th> <th>Size</th> </tr> </thead> <tbody> <tr> <td>Elderberry</td> <td>Medium</td> <td>&lt; 5 feet</td> <td>Tall Shrub</td> </tr> <tr> <td>White Spruce</td> <td>Medium</td> <td>10 - 20 feet</td> <td>Sapling</td> </tr> <tr> <td>Balsam Fir</td> <td>Medium</td> <td>10 - 20 feet</td> <td>Sapling</td> </tr> <tr> <td>Ironwood</td> <td>Medium</td> <td>10 - 20 feet</td> <td>Sapling</td> </tr> <tr> <td>Sugar Maple</td> <td>High</td> <td>10 - 20 feet</td> <td>Sapling</td> </tr> <tr> <td>Leatherwood</td> <td>Medium</td> <td>&lt; 5 feet</td> <td>Tall Shrub</td> </tr> </tbody> </table>		Sub-Canopy Species	Density	Avg. Height	Size	Elderberry	Medium	< 5 feet	Tall Shrub	White Spruce	Medium	10 - 20 feet	Sapling	Balsam Fir	Medium	10 - 20 feet	Sapling	Ironwood	Medium	10 - 20 feet	Sapling	Sugar Maple	High	10 - 20 feet	Sapling	Leatherwood	Medium	< 5 feet	Tall Shrub		
Canopy Species	% Cover	Size Class	DBH	Age																																																											
Red Maple	50	Log/Pole	12	83																																																											
Yellow Birch	3	Log/Pole	12																																																												
Basswood	5	Log	12																																																												
Sugar Maple	40	Log/Pole	12	83																																																											
Black Cherry	2	Pole/Log	9																																																												
Sub-Canopy Species	Density	Avg. Height	Size																																																												
Elderberry	Medium	< 5 feet	Tall Shrub																																																												
White Spruce	Medium	10 - 20 feet	Sapling																																																												
Balsam Fir	Medium	10 - 20 feet	Sapling																																																												
Ironwood	Medium	10 - 20 feet	Sapling																																																												
Sugar Maple	High	10 - 20 feet	Sapling																																																												
Leatherwood	Medium	< 5 feet	Tall Shrub																																																												
12	6229 - Mixed lowland shrub	Nonstocked	12.9		Unspecified	No	extremely wet - standing water. pockets of higher stocked b ash/balm in NW "finger". overall stand is alder swamp with sparse b ash throughout and small inclusions of higher stocking.																																																								
13	4139 - Aspen, Mixed Deciduous	Sapling Well	15.5	25	Unspecified	N/A	good species mix. small amount of tamarack saplings adjacent to lowlands																																																								
<table border="1"> <thead> <tr> <th>Canopy Species</th> <th>% Cover</th> <th>Size Class</th> <th>DBH</th> <th>Age</th> </tr> </thead> <tbody> <tr> <td>Black Cherry</td> <td>5</td> <td>Sapling</td> <td>2</td> <td></td> </tr> <tr> <td>Quaking Aspen</td> <td>50</td> <td>Sapling/Pole</td> <td>4</td> <td>25</td> </tr> <tr> <td>Balsam Fir</td> <td>10</td> <td>Pole/Sapling</td> <td>5</td> <td></td> </tr> <tr> <td>Paper Birch</td> <td>5</td> <td>Sapling/Pole</td> <td>4</td> <td></td> </tr> <tr> <td>Sugar Maple</td> <td>30</td> <td>Sapling</td> <td>2</td> <td></td> </tr> </tbody> </table>		Canopy Species	% Cover	Size Class	DBH	Age	Black Cherry	5	Sapling	2		Quaking Aspen	50	Sapling/Pole	4	25	Balsam Fir	10	Pole/Sapling	5		Paper Birch	5	Sapling/Pole	4		Sugar Maple	30	Sapling	2		<table border="1"> <thead> <tr> <th>Sub-Canopy Species</th> <th>Density</th> <th>Avg. Height</th> <th>Size</th> </tr> </thead> <tbody> <tr> <td>Hazelnut (Beaked)</td> <td>Full</td> <td>&lt; 5 feet</td> <td>Tall Shrub</td> </tr> </tbody> </table>		Sub-Canopy Species	Density	Avg. Height	Size	Hazelnut (Beaked)	Full	< 5 feet	Tall Shrub																						
Canopy Species	% Cover	Size Class	DBH	Age																																																											
Black Cherry	5	Sapling	2																																																												
Quaking Aspen	50	Sapling/Pole	4	25																																																											
Balsam Fir	10	Pole/Sapling	5																																																												
Paper Birch	5	Sapling/Pole	4																																																												
Sugar Maple	30	Sapling	2																																																												
Sub-Canopy Species	Density	Avg. Height	Size																																																												
Hazelnut (Beaked)	Full	< 5 feet	Tall Shrub																																																												



Stand	Level 4 Cover Type	Size Density	Acres	Stand Age	BA Range	Managed Site	General Comments																																													
14	6224 - Treed Bog	Nonstocked	13.9		Unspecified	No	leatherleaf bog/ponded water 2' deep. open bog area ringed by b spruce and tamarack 4 - 10" dbh. lab tea.																																													
15	4130 - Aspen	Poletimber Well	12.2	49	Unspecified	N/A	aspen 6 - 9" dbh. good r maple/h maple sapling regen. scattered larger diameter poor quality r maple left from previous cut. slight tamarack component 8-9"dbh																																													
<table border="1"> <thead> <tr> <th>Canopy Species</th> <th>% Cover</th> <th>Size Class</th> <th>DBH</th> <th>Age</th> </tr> </thead> <tbody> <tr> <td>Quaking Aspen</td> <td>75</td> <td>Pole</td> <td>8</td> <td>49</td> </tr> <tr> <td>Red Maple</td> <td>10</td> <td>Log</td> <td>12</td> <td></td> </tr> <tr> <td>White Spruce</td> <td>5</td> <td>Log</td> <td>12</td> <td></td> </tr> <tr> <td>Balsam Fir</td> <td>10</td> <td>Pole/Sapling</td> <td>6</td> <td></td> </tr> </tbody> </table>		Canopy Species	% Cover	Size Class	DBH	Age	Quaking Aspen	75	Pole	8	49	Red Maple	10	Log	12		White Spruce	5	Log	12		Balsam Fir	10	Pole/Sapling	6		<table border="1"> <thead> <tr> <th>Sub-Canopy Species</th> <th>Density</th> <th>Avg. Height</th> <th>Size</th> </tr> </thead> <tbody> <tr> <td>Hazelnut (Beaked)</td> <td>Medium</td> <td>&lt; 5 feet</td> <td>Tall Shrub</td> </tr> <tr> <td>Paper Birch</td> <td>Low</td> <td>&gt;20 feet</td> <td>Sapling</td> </tr> <tr> <td>Sugar Maple</td> <td>High</td> <td>10 - 20 feet</td> <td>Sapling</td> </tr> <tr> <td>Balsam Fir</td> <td>High</td> <td>10 - 20 feet</td> <td>Sapling</td> </tr> <tr> <td>Red Maple</td> <td>High</td> <td>10 - 20 feet</td> <td>Sapling</td> </tr> </tbody> </table>		Sub-Canopy Species	Density	Avg. Height	Size	Hazelnut (Beaked)	Medium	< 5 feet	Tall Shrub	Paper Birch	Low	>20 feet	Sapling	Sugar Maple	High	10 - 20 feet	Sapling	Balsam Fir	High	10 - 20 feet	Sapling	Red Maple	High	10 - 20 feet	Sapling
Canopy Species	% Cover	Size Class	DBH	Age																																																
Quaking Aspen	75	Pole	8	49																																																
Red Maple	10	Log	12																																																	
White Spruce	5	Log	12																																																	
Balsam Fir	10	Pole/Sapling	6																																																	
Sub-Canopy Species	Density	Avg. Height	Size																																																	
Hazelnut (Beaked)	Medium	< 5 feet	Tall Shrub																																																	
Paper Birch	Low	>20 feet	Sapling																																																	
Sugar Maple	High	10 - 20 feet	Sapling																																																	
Balsam Fir	High	10 - 20 feet	Sapling																																																	
Red Maple	High	10 - 20 feet	Sapling																																																	
16	4139 - Aspen, Mixed Deciduous	Poletimber Well	26.3	47	Unspecified	N/A	very highly stocked h maple saplings 20-30'. scattered w birch 4-6" dbh. pockets of very highly stocked fir saplings 2-3" dbh. aspen 6 - 8" dbh. scattered inclusions of low areas with water																																													
<table border="1"> <thead> <tr> <th>Canopy Species</th> <th>% Cover</th> <th>Size Class</th> <th>DBH</th> <th>Age</th> </tr> </thead> <tbody> <tr> <td>Quaking Aspen</td> <td>50</td> <td>Pole</td> <td>8</td> <td>47</td> </tr> <tr> <td>Balsam Fir</td> <td>10</td> <td>Pole/Sapling</td> <td>7</td> <td></td> </tr> <tr> <td>Red Maple</td> <td>5</td> <td>Pole/Log</td> <td>9</td> <td></td> </tr> <tr> <td>Sugar Maple</td> <td>35</td> <td>Sapling</td> <td>2</td> <td></td> </tr> </tbody> </table>		Canopy Species	% Cover	Size Class	DBH	Age	Quaking Aspen	50	Pole	8	47	Balsam Fir	10	Pole/Sapling	7		Red Maple	5	Pole/Log	9		Sugar Maple	35	Sapling	2		<table border="1"> <thead> <tr> <th>Sub-Canopy Species</th> <th>Density</th> <th>Avg. Height</th> <th>Size</th> </tr> </thead> <tbody> <tr> <td>Red Maple</td> <td>Medium</td> <td>10 - 20 feet</td> <td>Sapling</td> </tr> <tr> <td>Sugar Maple</td> <td>High</td> <td>&gt;20 feet</td> <td>Sapling</td> </tr> <tr> <td>Balsam Fir</td> <td>High</td> <td>10 - 20 feet</td> <td>Sapling</td> </tr> </tbody> </table>		Sub-Canopy Species	Density	Avg. Height	Size	Red Maple	Medium	10 - 20 feet	Sapling	Sugar Maple	High	>20 feet	Sapling	Balsam Fir	High	10 - 20 feet	Sapling								
Canopy Species	% Cover	Size Class	DBH	Age																																																
Quaking Aspen	50	Pole	8	47																																																
Balsam Fir	10	Pole/Sapling	7																																																	
Red Maple	5	Pole/Log	9																																																	
Sugar Maple	35	Sapling	2																																																	
Sub-Canopy Species	Density	Avg. Height	Size																																																	
Red Maple	Medium	10 - 20 feet	Sapling																																																	
Sugar Maple	High	>20 feet	Sapling																																																	
Balsam Fir	High	10 - 20 feet	Sapling																																																	
17	4130 - Aspen	Poletimber Well	11.1	40	Unspecified	N/A	aspen 8 - 11" dbh. good h maple sapling understory with fir widely scattered. associated h maple/r maple 12-14" dbh. small vernal /seasonal pond inclusion in NE corner - ringed by fir and maple. very scattered hemlock/y birch especially in the SE																																													
<table border="1"> <thead> <tr> <th>Canopy Species</th> <th>% Cover</th> <th>Size Class</th> <th>DBH</th> <th>Age</th> </tr> </thead> <tbody> <tr> <td>Sugar Maple</td> <td>10</td> <td>Pole</td> <td>8</td> <td></td> </tr> <tr> <td>Balsam Fir</td> <td>10</td> <td>Pole/Sapling</td> <td>8</td> <td></td> </tr> <tr> <td>Quaking Aspen</td> <td>60</td> <td>Pole</td> <td>9</td> <td>40</td> </tr> <tr> <td>Red Maple</td> <td>15</td> <td>Pole</td> <td>9</td> <td></td> </tr> <tr> <td>Paper Birch</td> <td>5</td> <td>Pole</td> <td>7</td> <td></td> </tr> </tbody> </table>		Canopy Species	% Cover	Size Class	DBH	Age	Sugar Maple	10	Pole	8		Balsam Fir	10	Pole/Sapling	8		Quaking Aspen	60	Pole	9	40	Red Maple	15	Pole	9		Paper Birch	5	Pole	7		<table border="1"> <thead> <tr> <th>Sub-Canopy Species</th> <th>Density</th> <th>Avg. Height</th> <th>Size</th> </tr> </thead> <tbody> <tr> <td>Balsam Fir</td> <td>Medium</td> <td>10 - 20 feet</td> <td>Sapling</td> </tr> <tr> <td>Sugar Maple</td> <td>Full</td> <td>&gt;20 feet</td> <td>Sapling</td> </tr> </tbody> </table>		Sub-Canopy Species	Density	Avg. Height	Size	Balsam Fir	Medium	10 - 20 feet	Sapling	Sugar Maple	Full	>20 feet	Sapling							
Canopy Species	% Cover	Size Class	DBH	Age																																																
Sugar Maple	10	Pole	8																																																	
Balsam Fir	10	Pole/Sapling	8																																																	
Quaking Aspen	60	Pole	9	40																																																
Red Maple	15	Pole	9																																																	
Paper Birch	5	Pole	7																																																	
Sub-Canopy Species	Density	Avg. Height	Size																																																	
Balsam Fir	Medium	10 - 20 feet	Sapling																																																	
Sugar Maple	Full	>20 feet	Sapling																																																	
18	6112 - Lowland Aspen	Poletimber Poor	34.3	45	Unspecified	N/A	extremely wet - standing water in many areas. lowland aspen/balm mix with b ash. pockets of higher stocked b ash/balm in NW "finger". overall stand is alder swamp with b ash throughout and small inclusions of higher stocking.																																													
<table border="1"> <thead> <tr> <th>Canopy Species</th> <th>% Cover</th> <th>Size Class</th> <th>DBH</th> <th>Age</th> </tr> </thead> <tbody> <tr> <td>Quaking Aspen</td> <td>30</td> <td>Pole</td> <td>8</td> <td>45</td> </tr> <tr> <td>Balsam Poplar</td> <td>30</td> <td>Pole/Log</td> <td>9</td> <td></td> </tr> <tr> <td>Black Ash</td> <td>30</td> <td>Pole/Sapling</td> <td>6</td> <td></td> </tr> <tr> <td>Balsam Fir</td> <td>10</td> <td>Pole/Sapling</td> <td>6</td> <td></td> </tr> </tbody> </table>		Canopy Species	% Cover	Size Class	DBH	Age	Quaking Aspen	30	Pole	8	45	Balsam Poplar	30	Pole/Log	9		Black Ash	30	Pole/Sapling	6		Balsam Fir	10	Pole/Sapling	6		<table border="1"> <thead> <tr> <th>Sub-Canopy Species</th> <th>Density</th> <th>Avg. Height</th> <th>Size</th> </tr> </thead> <tbody> <tr> <td>Tag Alder</td> <td>High</td> <td>5 - 10 feet</td> <td>Tall Shrub</td> </tr> <tr> <td>Black Ash</td> <td>Medium</td> <td>10 - 20 feet</td> <td>Sapling</td> </tr> </tbody> </table>		Sub-Canopy Species	Density	Avg. Height	Size	Tag Alder	High	5 - 10 feet	Tall Shrub	Black Ash	Medium	10 - 20 feet	Sapling												
Canopy Species	% Cover	Size Class	DBH	Age																																																
Quaking Aspen	30	Pole	8	45																																																
Balsam Poplar	30	Pole/Log	9																																																	
Black Ash	30	Pole/Sapling	6																																																	
Balsam Fir	10	Pole/Sapling	6																																																	
Sub-Canopy Species	Density	Avg. Height	Size																																																	
Tag Alder	High	5 - 10 feet	Tall Shrub																																																	
Black Ash	Medium	10 - 20 feet	Sapling																																																	
19	6122 - Black Spruce	Poletimber Medium	21.2	70	Unspecified	N/A	b spruce 4 - 7" dbh and cedar 12 - 16" dbh. more cedar in S end and along edges. sphagnum - true b spruce swamp. small areas of windthrow with r maple regen. areas/runs of dense alder																																													
<table border="1"> <thead> <tr> <th>Canopy Species</th> <th>% Cover</th> <th>Size Class</th> <th>DBH</th> <th>Age</th> </tr> </thead> <tbody> <tr> <td>Paper Birch</td> <td>5</td> <td>Pole</td> <td>5</td> <td></td> </tr> <tr> <td>Black Spruce</td> <td>75</td> <td>Pole</td> <td>6</td> <td>70</td> </tr> <tr> <td>Northern White Cedar</td> <td>20</td> <td>Log</td> <td>14</td> <td></td> </tr> </tbody> </table>		Canopy Species	% Cover	Size Class	DBH	Age	Paper Birch	5	Pole	5		Black Spruce	75	Pole	6	70	Northern White Cedar	20	Log	14		<table border="1"> <thead> <tr> <th>Sub-Canopy Species</th> <th>Density</th> <th>Avg. Height</th> <th>Size</th> </tr> </thead> <tbody> <tr> <td>Tag Alder</td> <td>High</td> <td>5 - 10 feet</td> <td>Tall Shrub</td> </tr> <tr> <td>Balsam Fir</td> <td>Low</td> <td>5 - 10 feet</td> <td>Sapling</td> </tr> <tr> <td>Red Maple</td> <td>High</td> <td>5 - 10 feet</td> <td>Sapling</td> </tr> </tbody> </table>		Sub-Canopy Species	Density	Avg. Height	Size	Tag Alder	High	5 - 10 feet	Tall Shrub	Balsam Fir	Low	5 - 10 feet	Sapling	Red Maple	High	5 - 10 feet	Sapling													
Canopy Species	% Cover	Size Class	DBH	Age																																																
Paper Birch	5	Pole	5																																																	
Black Spruce	75	Pole	6	70																																																
Northern White Cedar	20	Log	14																																																	
Sub-Canopy Species	Density	Avg. Height	Size																																																	
Tag Alder	High	5 - 10 feet	Tall Shrub																																																	
Balsam Fir	Low	5 - 10 feet	Sapling																																																	
Red Maple	High	5 - 10 feet	Sapling																																																	



Stand	Level 4 Cover Type	Size Density	Acres	Stand Age	BA Range	Managed Site	General Comments																																																				
20	6124 - Lowland Spruce-Fir	Poletimber Well	12.5	42	Unspecified	N/A	springs throughout the stand flowing SW. very scattered b ash. y birch component *winter deer use																																																				
<table border="1"> <thead> <tr> <th>Canopy Species</th> <th>% Cover</th> <th>Size Class</th> <th>DBH</th> <th>Age</th> </tr> </thead> <tbody> <tr> <td>Paper Birch</td> <td>25</td> <td>Pole/Log</td> <td>9</td> <td></td> </tr> <tr> <td>Balsam Fir</td> <td>30</td> <td>Pole</td> <td>7</td> <td>42</td> </tr> <tr> <td>Black Spruce</td> <td>5</td> <td>Pole</td> <td>6</td> <td></td> </tr> <tr> <td>Red Maple</td> <td>25</td> <td>Pole</td> <td>7</td> <td></td> </tr> <tr> <td>Northern White Cedar</td> <td>15</td> <td>Log</td> <td>12</td> <td></td> </tr> </tbody> </table>		Canopy Species	% Cover	Size Class	DBH	Age	Paper Birch	25	Pole/Log	9		Balsam Fir	30	Pole	7	42	Black Spruce	5	Pole	6		Red Maple	25	Pole	7		Northern White Cedar	15	Log	12		<table border="1"> <thead> <tr> <th>Sub-Canopy Species</th> <th>Density</th> <th>Avg. Height</th> <th>Size</th> </tr> </thead> <tbody> <tr> <td>Red Maple</td> <td>Medium</td> <td>5 - 10 feet</td> <td>Sapling</td> </tr> <tr> <td>Balsam Fir</td> <td>High</td> <td>5 - 10 feet</td> <td>Sapling</td> </tr> <tr> <td>Tag Alder</td> <td>High</td> <td>5 - 10 feet</td> <td>Tall Shrub</td> </tr> </tbody> </table>		Sub-Canopy Species	Density	Avg. Height	Size	Red Maple	Medium	5 - 10 feet	Sapling	Balsam Fir	High	5 - 10 feet	Sapling	Tag Alder	High	5 - 10 feet	Tall Shrub	<p>2016:multiple species in stand. slight occurrence of aspen 2 - 3" dbh with 8 - 9" dbh. E of old road and a small area W of road is higher ground - remainder of stand is muck swamp. scattered cedar and balm at edges</p>									
Canopy Species	% Cover	Size Class	DBH	Age																																																							
Paper Birch	25	Pole/Log	9																																																								
Balsam Fir	30	Pole	7	42																																																							
Black Spruce	5	Pole	6																																																								
Red Maple	25	Pole	7																																																								
Northern White Cedar	15	Log	12																																																								
Sub-Canopy Species	Density	Avg. Height	Size																																																								
Red Maple	Medium	5 - 10 feet	Sapling																																																								
Balsam Fir	High	5 - 10 feet	Sapling																																																								
Tag Alder	High	5 - 10 feet	Tall Shrub																																																								
21	4134 - Aspen, Spruce/Fir	Poletimber Well	14.8	45	Unspecified	N/A	2026: N end heavier to fir saplings 2-3" dbh. very scattered 28" dbh w pine. fir 7-10" dbh in SW of the stand. vernal areas throughout																																																				
<table border="1"> <thead> <tr> <th>Canopy Species</th> <th>% Cover</th> <th>Size Class</th> <th>DBH</th> <th>Age</th> </tr> </thead> <tbody> <tr> <td>Red Maple</td> <td>20</td> <td>Pole</td> <td>8</td> <td></td> </tr> <tr> <td>Paper Birch</td> <td>5</td> <td>Pole</td> <td>7</td> <td></td> </tr> <tr> <td>Balsam Fir</td> <td>30</td> <td>Pole/Sapling</td> <td>6</td> <td></td> </tr> <tr> <td>Quaking Aspen</td> <td>45</td> <td>Log/Pole</td> <td>10</td> <td>45</td> </tr> </tbody> </table>		Canopy Species	% Cover	Size Class	DBH	Age	Red Maple	20	Pole	8		Paper Birch	5	Pole	7		Balsam Fir	30	Pole/Sapling	6		Quaking Aspen	45	Log/Pole	10	45	<table border="1"> <thead> <tr> <th>Sub-Canopy Species</th> <th>Density</th> <th>Avg. Height</th> <th>Size</th> </tr> </thead> <tbody> <tr> <td>Red Maple</td> <td>Medium</td> <td>5 - 10 feet</td> <td>Sapling</td> </tr> <tr> <td>Hazelnut (Beaked)</td> <td>High</td> <td>&lt; 5 feet</td> <td>Tall Shrub</td> </tr> <tr> <td>Balsam Fir</td> <td>Medium</td> <td>10 - 20 feet</td> <td>Sapling</td> </tr> </tbody> </table>		Sub-Canopy Species	Density	Avg. Height	Size	Red Maple	Medium	5 - 10 feet	Sapling	Hazelnut (Beaked)	High	< 5 feet	Tall Shrub	Balsam Fir	Medium	10 - 20 feet	Sapling	<p>2016: high amount of old windthrow. aspen 6 - 10" dbh. good stocking of fir understory and r maple saplings. fir showing some age - seams prevalent. small water pond/vernal areas along middle to E edge</p>														
Canopy Species	% Cover	Size Class	DBH	Age																																																							
Red Maple	20	Pole	8																																																								
Paper Birch	5	Pole	7																																																								
Balsam Fir	30	Pole/Sapling	6																																																								
Quaking Aspen	45	Log/Pole	10	45																																																							
Sub-Canopy Species	Density	Avg. Height	Size																																																								
Red Maple	Medium	5 - 10 feet	Sapling																																																								
Hazelnut (Beaked)	High	< 5 feet	Tall Shrub																																																								
Balsam Fir	Medium	10 - 20 feet	Sapling																																																								
22	6233 - Wet Meadow	Nonstocked	45.2		Unspecified	No	Margeson Creek flowage, open flooded marsh grass. scattered alder, cedar, spruce, fir at edges. dead snags, beaver flowages																																																				
23	4110 - Sugar Maple Association	Sawtimber Well	93.8	83	81-110	N/A	2026: H maple 4-18" dbh. y birch 4-20" dbh. scattered submerchantable spruce. scattered vernal areas throughout the stand. small inclusion of aspen, maple, y birch, w birch in S center of the stand. scattered upland cedar. areas with highly stocked ironwood saplings. stand 100BA2016; good amounts of h maple saplings 5 - 20' tall. widely scattered upland cedar. fir saplings/poletimber at edges or in more marginal site within the stand. thick hazel in areas. H maple sawtimber fair quality 2 - 3 logs to first limbs. r maple heavily seamed. elderberry throughout - though dying out. heavy iron wood saplings in S end. NE end has small A6 6 - 7" dbh M4 inclusion. rolling hills																																																				
<table border="1"> <thead> <tr> <th>Canopy Species</th> <th>% Cover</th> <th>Size Class</th> <th>DBH</th> <th>Age</th> </tr> </thead> <tbody> <tr> <td>Basswood</td> <td>5</td> <td>Log</td> <td>14</td> <td></td> </tr> <tr> <td>Red Maple</td> <td>15</td> <td>Log/Pole</td> <td>10</td> <td></td> </tr> <tr> <td>Yellow Birch</td> <td>5</td> <td>Log/Pole</td> <td>12</td> <td></td> </tr> <tr> <td>Sugar Maple</td> <td>70</td> <td>Log/Pole</td> <td>10</td> <td>83</td> </tr> <tr> <td>Black Cherry</td> <td>5</td> <td>Pole/Log</td> <td>9</td> <td></td> </tr> </tbody> </table>		Canopy Species	% Cover	Size Class	DBH	Age	Basswood	5	Log	14		Red Maple	15	Log/Pole	10		Yellow Birch	5	Log/Pole	12		Sugar Maple	70	Log/Pole	10	83	Black Cherry	5	Pole/Log	9		<table border="1"> <thead> <tr> <th>Sub-Canopy Species</th> <th>Density</th> <th>Avg. Height</th> <th>Size</th> </tr> </thead> <tbody> <tr> <td>Ironwood</td> <td>Medium</td> <td>&gt;20 feet</td> <td>Sapling</td> </tr> <tr> <td>Leatherwood</td> <td>Medium</td> <td>&lt; 5 feet</td> <td>Tall Shrub</td> </tr> <tr> <td>Balsam Fir</td> <td>Medium</td> <td>10 - 20 feet</td> <td>Sapling</td> </tr> <tr> <td>Sugar Maple</td> <td>High</td> <td>&gt;20 feet</td> <td>Sapling</td> </tr> <tr> <td>White Spruce</td> <td>Medium</td> <td>10 - 20 feet</td> <td>Sapling</td> </tr> </tbody> </table>		Sub-Canopy Species	Density	Avg. Height	Size	Ironwood	Medium	>20 feet	Sapling	Leatherwood	Medium	< 5 feet	Tall Shrub	Balsam Fir	Medium	10 - 20 feet	Sapling	Sugar Maple	High	>20 feet	Sapling	White Spruce	Medium	10 - 20 feet	Sapling		
Canopy Species	% Cover	Size Class	DBH	Age																																																							
Basswood	5	Log	14																																																								
Red Maple	15	Log/Pole	10																																																								
Yellow Birch	5	Log/Pole	12																																																								
Sugar Maple	70	Log/Pole	10	83																																																							
Black Cherry	5	Pole/Log	9																																																								
Sub-Canopy Species	Density	Avg. Height	Size																																																								
Ironwood	Medium	>20 feet	Sapling																																																								
Leatherwood	Medium	< 5 feet	Tall Shrub																																																								
Balsam Fir	Medium	10 - 20 feet	Sapling																																																								
Sugar Maple	High	>20 feet	Sapling																																																								
White Spruce	Medium	10 - 20 feet	Sapling																																																								
24	4139 - Aspen, Mixed Deciduous	Poletimber Medium	23.0	24	Unspecified	N/A	2026: scattered aspen just moving into poletimber size class.A5A3M3																																																				
<table border="1"> <thead> <tr> <th>Canopy Species</th> <th>% Cover</th> <th>Size Class</th> <th>DBH</th> <th>Age</th> </tr> </thead> <tbody> <tr> <td>White Spruce</td> <td>5</td> <td>Sapling/Pole</td> <td>3</td> <td></td> </tr> <tr> <td>Balsam Fir</td> <td>5</td> <td>Sapling/Pole</td> <td>3</td> <td></td> </tr> <tr> <td>Sugar Maple</td> <td>40</td> <td>Sapling</td> <td>2</td> <td></td> </tr> <tr> <td>Quaking Aspen</td> <td>50</td> <td>Pole/Sapling</td> <td>5</td> <td>24</td> </tr> </tbody> </table>		Canopy Species	% Cover	Size Class	DBH	Age	White Spruce	5	Sapling/Pole	3		Balsam Fir	5	Sapling/Pole	3		Sugar Maple	40	Sapling	2		Quaking Aspen	50	Pole/Sapling	5	24	<table border="1"> <thead> <tr> <th>Sub-Canopy Species</th> <th>Density</th> <th>Avg. Height</th> <th>Size</th> </tr> </thead> <tbody> <tr> <td>Hazelnut (Beaked)</td> <td>Full</td> <td>&lt; 5 feet</td> <td>Tall Shrub</td> </tr> <tr> <td>Tag Alder</td> <td>Medium</td> <td>5 - 10 feet</td> <td>Tall Shrub</td> </tr> </tbody> </table>		Sub-Canopy Species	Density	Avg. Height	Size	Hazelnut (Beaked)	Full	< 5 feet	Tall Shrub	Tag Alder	Medium	5 - 10 feet	Tall Shrub	<p>2016: along edge of Margeson Creek swamp - old beaver cuttings cut off most of aspen regen. large w pine in S end and small pocket of h maple/y birch 12 - 18"dbh - low quality. tag alder mix at swamp edges especially at E side</p>																		
Canopy Species	% Cover	Size Class	DBH	Age																																																							
White Spruce	5	Sapling/Pole	3																																																								
Balsam Fir	5	Sapling/Pole	3																																																								
Sugar Maple	40	Sapling	2																																																								
Quaking Aspen	50	Pole/Sapling	5	24																																																							
Sub-Canopy Species	Density	Avg. Height	Size																																																								
Hazelnut (Beaked)	Full	< 5 feet	Tall Shrub																																																								
Tag Alder	Medium	5 - 10 feet	Tall Shrub																																																								
25	4110 - Sugar Maple Association	Sawtimber Well	21.0	81	81-110	N/A	very good h maple regen - fair amount of deer browse. sawtimber fair to poor quality, defects prevalent. scattered large w pine 24 - 28" dbh. stand 90 BA																																																				
<table border="1"> <thead> <tr> <th>Canopy Species</th> <th>% Cover</th> <th>Size Class</th> <th>DBH</th> <th>Age</th> </tr> </thead> <tbody> <tr> <td>Black Cherry</td> <td>5</td> <td>Log</td> <td>12</td> <td></td> </tr> <tr> <td>Red Maple</td> <td>20</td> <td>Log</td> <td>12</td> <td></td> </tr> <tr> <td>Sugar Maple</td> <td>75</td> <td>Log/Pole</td> <td>10</td> <td>81</td> </tr> </tbody> </table>		Canopy Species	% Cover	Size Class	DBH	Age	Black Cherry	5	Log	12		Red Maple	20	Log	12		Sugar Maple	75	Log/Pole	10	81	<table border="1"> <thead> <tr> <th>Sub-Canopy Species</th> <th>Density</th> <th>Avg. Height</th> <th>Size</th> </tr> </thead> <tbody> <tr> <td>Sugar Maple</td> <td>Full</td> <td>10 - 20 feet</td> <td>Sapling</td> </tr> </tbody> </table>		Sub-Canopy Species	Density	Avg. Height	Size	Sugar Maple	Full	10 - 20 feet	Sapling																												
Canopy Species	% Cover	Size Class	DBH	Age																																																							
Black Cherry	5	Log	12																																																								
Red Maple	20	Log	12																																																								
Sugar Maple	75	Log/Pole	10	81																																																							
Sub-Canopy Species	Density	Avg. Height	Size																																																								
Sugar Maple	Full	10 - 20 feet	Sapling																																																								



Stand	Level 4 Cover Type	Size Density	Acres	Stand Age	BA Range	Managed Site	General Comments
26	4130 - Aspen	Sapling Well	16.0	5	Immature	N/A	2026: stand is majority aspen with good associated maple regeneration. scattered h maple poletimber left as residual for see/diversity.
<b>Canopy Species</b>		<b>% Cover</b>	<b>Size Class</b>	<b>DBH</b>	<b>Age</b>	<b>Sub-Canopy Species</b>	
Balsam Fir		5	Sapling	2		Balsam Fir	
Sugar Maple		5	Pole/Sapling	7		Hazelnut (Beaked)	
White Pine		5	XLog	18		Red Maple	
White Spruce		5	Sapling	2		Density	
Quaking Aspen		65	Sapling	1	5	Avg. Height	
Paper Birch		5	Sapling	1		Size	
Red Maple		10	Sapling	1		2016: variable aspen stand - part of stand was cut through in past. aspen 10 - 12" dbh with smaller poletimber 4 - 7" dbh. w spruce 12 - 16" - some mortality. fir is 8" dbh and larger - mainly dead (SBW?).	
27	4130 - Aspen	Sapling Well	27.2	28	Unspecified	N/A	scattered aspen just moving into poletimber size class. A3A5
<b>Canopy Species</b>		<b>% Cover</b>	<b>Size Class</b>	<b>DBH</b>	<b>Age</b>	<b>Sub-Canopy Species</b>	
Paper Birch		5	Sapling	2		Tag Alder	
Black Cherry		5	Sapling	2		Hazelnut (Beaked)	
White Spruce		5	Pole/Sapling	7		White Spruce	
Red Maple		10	Sapling	3		Density	
Quaking Aspen		75	Sapling/Pole	4	28	Avg. Height	
						Size	
29	4139 - Aspen, Mixed Deciduous	Poletimber Well	119.1	31	Unspecified	N/A	2026: aspen 8-11" dbh. highly stocked r maple saplings 1-2". small inclusions of b ash saplings/small poletimber throughout. widely scattered large diameter w pine. inclusions of tag alder with low ground.
<b>Canopy Species</b>		<b>% Cover</b>	<b>Size Class</b>	<b>DBH</b>	<b>Age</b>	<b>Sub-Canopy Species</b>	
Sugar Maple		5	Sapling/Pole	4		Red Maple	
Paper Birch		10	Pole/Sapling	5		Wild Red Raspberry	
Quaking Aspen		55	Pole/Sapling	6	31	Paper Birch	
Black Cherry		5	Sapling/Pole	4		Hazelnut (Beaked)	
White Spruce		5	Pole/Sapling	5		Density	
Black Ash		5	Sapling/Pole	4		Avg. Height	
Red Maple		10	Sapling/Pole	3		Size	
Balsam Fir		5	Pole/Sapling	5		2016: aspen 1 - 4" dbh with very scattered 5 - 6" trees. small tag alder inclusion in S end. SE end has scattered large rock/bedrock knobs	
30	6132 - Mixed Lowland Forest with Cedar	Poletimber Medium	72.6	134	Unspecified	N/A	extremely wet - standing water, very deep muck soils. areas with moderately stocked cedar graduating to more b ash sapling/small poletimber with fir. areas with thick tag alder.
<b>Canopy Species</b>		<b>% Cover</b>	<b>Size Class</b>	<b>DBH</b>	<b>Age</b>	<b>Sub-Canopy Species</b>	
Paper Birch		10	Pole	7		Black Ash	
Balsam Fir		15	Sapling/Pole	4		Tag Alder	
Northern White Cedar		40	Log	12	134	Density	
Black Ash		35	Sapling/Pole	4		Avg. Height	
						Size	



Stand	Level 4 Cover Type	Size Density	Acres	Stand Age	BA Range	Managed Site	General Comments																																													
31	4130 - Aspen	Poletimber Medium	28.5	25	Unspecified	N/A	2026: A5A3, aspen just moving into poletimber size class																																													
		<table border="1"> <thead> <tr> <th>Canopy Species</th> <th>% Cover</th> <th>Size Class</th> <th>DBH</th> <th>Age</th> </tr> </thead> <tbody> <tr> <td>Quaking Aspen</td> <td>70</td> <td>Pole/Sapling</td> <td>5</td> <td>25</td> </tr> <tr> <td>Paper Birch</td> <td>5</td> <td>Pole/Sapling</td> <td>5</td> <td></td> </tr> <tr> <td>Sugar Maple</td> <td>10</td> <td>Sapling</td> <td>2</td> <td></td> </tr> <tr> <td>Black Cherry</td> <td>10</td> <td>Sapling/Pole</td> <td>2</td> <td></td> </tr> <tr> <td>White Pine</td> <td>5</td> <td>XLog</td> <td>20</td> <td></td> </tr> </tbody> </table>		Canopy Species	% Cover	Size Class	DBH	Age	Quaking Aspen	70	Pole/Sapling	5	25	Paper Birch	5	Pole/Sapling	5		Sugar Maple	10	Sapling	2		Black Cherry	10	Sapling/Pole	2		White Pine	5	XLog	20		<table border="1"> <thead> <tr> <th>Sub-Canopy Species</th> <th>Density</th> <th>Avg. Height</th> <th>Size</th> </tr> </thead> <tbody> <tr> <td>Hazelnut (Beaked)</td> <td>Full</td> <td>&lt; 5 feet</td> <td>Tall Shrub</td> </tr> </tbody> </table>		Sub-Canopy Species	Density	Avg. Height	Size	Hazelnut (Beaked)	Full	< 5 feet	Tall Shrub	2016: aspen 25 - 30' tall								
Canopy Species	% Cover	Size Class	DBH	Age																																																
Quaking Aspen	70	Pole/Sapling	5	25																																																
Paper Birch	5	Pole/Sapling	5																																																	
Sugar Maple	10	Sapling	2																																																	
Black Cherry	10	Sapling/Pole	2																																																	
White Pine	5	XLog	20																																																	
Sub-Canopy Species	Density	Avg. Height	Size																																																	
Hazelnut (Beaked)	Full	< 5 feet	Tall Shrub																																																	
32	4110 - Sugar Maple Association	Sawtimber Well	31.1	100	81-110	N/A	h maple 9 - 20" dbh, good to fair tree form. very widely scattered large w pine along SE end. fantastic h maple regen, very highly stocked.																																													
		<table border="1"> <thead> <tr> <th>Canopy Species</th> <th>% Cover</th> <th>Size Class</th> <th>DBH</th> <th>Age</th> </tr> </thead> <tbody> <tr> <td>Sugar Maple</td> <td>85</td> <td>Log/Pole</td> <td>14</td> <td>100</td> </tr> <tr> <td>Yellow Birch</td> <td>5</td> <td>Log</td> <td>14</td> <td></td> </tr> <tr> <td>Red Maple</td> <td>10</td> <td>Log</td> <td>14</td> <td></td> </tr> </tbody> </table>		Canopy Species	% Cover	Size Class	DBH	Age	Sugar Maple	85	Log/Pole	14	100	Yellow Birch	5	Log	14		Red Maple	10	Log	14		<table border="1"> <thead> <tr> <th>Sub-Canopy Species</th> <th>Density</th> <th>Avg. Height</th> <th>Size</th> </tr> </thead> <tbody> <tr> <td>Sugar Maple</td> <td>Full</td> <td>5 - 10 feet</td> <td>Sapling</td> </tr> <tr> <td>Black Cherry</td> <td>High</td> <td>5 - 10 feet</td> <td>Sapling</td> </tr> </tbody> </table>		Sub-Canopy Species	Density	Avg. Height	Size	Sugar Maple	Full	5 - 10 feet	Sapling	Black Cherry	High	5 - 10 feet	Sapling															
Canopy Species	% Cover	Size Class	DBH	Age																																																
Sugar Maple	85	Log/Pole	14	100																																																
Yellow Birch	5	Log	14																																																	
Red Maple	10	Log	14																																																	
Sub-Canopy Species	Density	Avg. Height	Size																																																	
Sugar Maple	Full	5 - 10 feet	Sapling																																																	
Black Cherry	High	5 - 10 feet	Sapling																																																	
33	622 - Lowland Shrub	Nonstocked	21.7		Unspecified	No	heavy tag alder with scattered open grown cedar. very wet - creek. small groves of cedar throughout with widely scattered b ash 3 - 4" dbh																																													
34	6122 - Black Spruce	Poletimber Medium	40.0	70	Unspecified	N/A	interior of stand has well stocked b spruce poletimber. E and S ends sparsely timbered with more tag alder. W edge also graduates to less stocking and more alder. much of stand is heavily windthrown from 2005 - very heavy alder growth with b spruce 4 - 8" dbh.																																													
		<table border="1"> <thead> <tr> <th>Canopy Species</th> <th>% Cover</th> <th>Size Class</th> <th>DBH</th> <th>Age</th> </tr> </thead> <tbody> <tr> <td>Northern White Cedar</td> <td>10</td> <td>Log</td> <td>12</td> <td></td> </tr> <tr> <td>Tamarack</td> <td>10</td> <td>Log/Pole</td> <td>10</td> <td></td> </tr> <tr> <td>Black Spruce</td> <td>80</td> <td>Pole</td> <td>6</td> <td>70</td> </tr> </tbody> </table>		Canopy Species	% Cover	Size Class	DBH	Age	Northern White Cedar	10	Log	12		Tamarack	10	Log/Pole	10		Black Spruce	80	Pole	6	70	<table border="1"> <thead> <tr> <th>Sub-Canopy Species</th> <th>Density</th> <th>Avg. Height</th> <th>Size</th> </tr> </thead> <tbody> <tr> <td>Red Maple</td> <td>High</td> <td>5 - 10 feet</td> <td>Sapling</td> </tr> <tr> <td>Tag Alder</td> <td>Full</td> <td>5 - 10 feet</td> <td>Tall Shrub</td> </tr> </tbody> </table>		Sub-Canopy Species	Density	Avg. Height	Size	Red Maple	High	5 - 10 feet	Sapling	Tag Alder	Full	5 - 10 feet	Tall Shrub															
Canopy Species	% Cover	Size Class	DBH	Age																																																
Northern White Cedar	10	Log	12																																																	
Tamarack	10	Log/Pole	10																																																	
Black Spruce	80	Pole	6	70																																																
Sub-Canopy Species	Density	Avg. Height	Size																																																	
Red Maple	High	5 - 10 feet	Sapling																																																	
Tag Alder	Full	5 - 10 feet	Tall Shrub																																																	
35	4319 - Mixed Upland Forest	Sawtimber Well	30.1	76	51-80	N/A	aspen 12 - 16" dbh, steadily distributed throughout. fir 6 - 10" dbh - windthrow occurring. scattered w spruce sawtimber 12 - 16" dbh. very scattered r pine. cedar occurring at edges along lowlands.																																													
		<table border="1"> <thead> <tr> <th>Canopy Species</th> <th>% Cover</th> <th>Size Class</th> <th>DBH</th> <th>Age</th> </tr> </thead> <tbody> <tr> <td>Balsam Fir</td> <td>30</td> <td>Pole</td> <td>8</td> <td>68</td> </tr> <tr> <td>White Spruce</td> <td>10</td> <td>Log</td> <td>12</td> <td></td> </tr> <tr> <td>White Pine</td> <td>5</td> <td>XLog</td> <td>24</td> <td></td> </tr> <tr> <td>Quaking Aspen</td> <td>50</td> <td>Log</td> <td>14</td> <td>76</td> </tr> <tr> <td>Paper Birch</td> <td>5</td> <td>Pole</td> <td>9</td> <td></td> </tr> </tbody> </table>		Canopy Species	% Cover	Size Class	DBH	Age	Balsam Fir	30	Pole	8	68	White Spruce	10	Log	12		White Pine	5	XLog	24		Quaking Aspen	50	Log	14	76	Paper Birch	5	Pole	9		<table border="1"> <thead> <tr> <th>Sub-Canopy Species</th> <th>Density</th> <th>Avg. Height</th> <th>Size</th> </tr> </thead> <tbody> <tr> <td>Black Cherry</td> <td>Low</td> <td>10 - 20 feet</td> <td>Sapling</td> </tr> <tr> <td>Hazelnut (Beaked)</td> <td>Low</td> <td>&lt; 5 feet</td> <td>Tall Shrub</td> </tr> <tr> <td>Sugar Maple</td> <td>Medium</td> <td>10 - 20 feet</td> <td>Sapling</td> </tr> </tbody> </table>		Sub-Canopy Species	Density	Avg. Height	Size	Black Cherry	Low	10 - 20 feet	Sapling	Hazelnut (Beaked)	Low	< 5 feet	Tall Shrub	Sugar Maple	Medium	10 - 20 feet	Sapling	
Canopy Species	% Cover	Size Class	DBH	Age																																																
Balsam Fir	30	Pole	8	68																																																
White Spruce	10	Log	12																																																	
White Pine	5	XLog	24																																																	
Quaking Aspen	50	Log	14	76																																																
Paper Birch	5	Pole	9																																																	
Sub-Canopy Species	Density	Avg. Height	Size																																																	
Black Cherry	Low	10 - 20 feet	Sapling																																																	
Hazelnut (Beaked)	Low	< 5 feet	Tall Shrub																																																	
Sugar Maple	Medium	10 - 20 feet	Sapling																																																	
36	6120 - Lowland Cedar	Poletimber Medium	204.8	100	Unspecified	N/A	heavy tag alder. S end is wetter and has sparser trees with higher percent of cedar 8 - 10" dbh. mid to N end has small isolated pockets of better tamarack 8 - 12" dbh, mixed with cedar. inclusions of b spruce throughout																																													
		<table border="1"> <thead> <tr> <th>Canopy Species</th> <th>% Cover</th> <th>Size Class</th> <th>DBH</th> <th>Age</th> </tr> </thead> <tbody> <tr> <td>Tamarack</td> <td>20</td> <td>Pole</td> <td>9</td> <td>68</td> </tr> <tr> <td>Black Spruce</td> <td>10</td> <td>Pole/Sapling</td> <td>6</td> <td></td> </tr> <tr> <td>Northern White Cedar</td> <td>70</td> <td>Log/Pole</td> <td>10</td> <td>100</td> </tr> </tbody> </table>		Canopy Species	% Cover	Size Class	DBH	Age	Tamarack	20	Pole	9	68	Black Spruce	10	Pole/Sapling	6		Northern White Cedar	70	Log/Pole	10	100	<table border="1"> <thead> <tr> <th>Sub-Canopy Species</th> <th>Density</th> <th>Avg. Height</th> <th>Size</th> </tr> </thead> <tbody> <tr> <td>Tag Alder</td> <td>Full</td> <td>5 - 10 feet</td> <td>Tall Shrub</td> </tr> </tbody> </table>		Sub-Canopy Species	Density	Avg. Height	Size	Tag Alder	Full	5 - 10 feet	Tall Shrub	winter deer use, the best cedar stand in N Iron county																		
Canopy Species	% Cover	Size Class	DBH	Age																																																
Tamarack	20	Pole	9	68																																																
Black Spruce	10	Pole/Sapling	6																																																	
Northern White Cedar	70	Log/Pole	10	100																																																
Sub-Canopy Species	Density	Avg. Height	Size																																																	
Tag Alder	Full	5 - 10 feet	Tall Shrub																																																	





Stand	Level 4 Cover Type	Size Density	Acres	Stand Age	BA Range	Managed Site	General Comments																																										
37	6115 - Lowland Ash	Poletimber Poor	21.8	42	Unspecified	N/A	b ash saplings/small poletimber with small inclusions of b spruce/tamarack/fir. extremely wet - standing water. center of stand moves to mix of semi open - tag alder/willow and sparse trees with clumps of cedar/b spruce/tamarack. S corner has small inclusion of aspen saplings/small poletimber - now inaccessible																																										
<table border="1"> <thead> <tr> <th>Canopy Species</th> <th>% Cover</th> <th>Size Class</th> <th>DBH</th> <th>Age</th> </tr> </thead> <tbody> <tr> <td>Balsam Fir</td> <td>10</td> <td>Sapling/Pole</td> <td>5</td> <td></td> </tr> <tr> <td>Black Ash</td> <td>60</td> <td>Sapling/Pole</td> <td>5</td> <td>42</td> </tr> <tr> <td>Northern White Cedar</td> <td>10</td> <td>Log</td> <td>12</td> <td></td> </tr> <tr> <td>Tamarack</td> <td>10</td> <td>Pole</td> <td>8</td> <td></td> </tr> <tr> <td>Black Spruce</td> <td>10</td> <td>Pole</td> <td>6</td> <td></td> </tr> </tbody> </table>		Canopy Species	% Cover	Size Class	DBH	Age	Balsam Fir	10	Sapling/Pole	5		Black Ash	60	Sapling/Pole	5	42	Northern White Cedar	10	Log	12		Tamarack	10	Pole	8		Black Spruce	10	Pole	6		<table border="1"> <thead> <tr> <th>Sub-Canopy Species</th> <th>Density</th> <th>Avg. Height</th> <th>Size</th> </tr> </thead> <tbody> <tr> <td>Balsam Fir</td> <td>Medium</td> <td>10 - 20 feet</td> <td>Sapling</td> </tr> <tr> <td>Tag Alder</td> <td>Full</td> <td>5 - 10 feet</td> <td>Tall Shrub</td> </tr> <tr> <td>Black Ash</td> <td>High</td> <td>10 - 20 feet</td> <td>Sapling</td> </tr> </tbody> </table>		Sub-Canopy Species	Density	Avg. Height	Size	Balsam Fir	Medium	10 - 20 feet	Sapling	Tag Alder	Full	5 - 10 feet	Tall Shrub	Black Ash	High	10 - 20 feet	Sapling
Canopy Species	% Cover	Size Class	DBH	Age																																													
Balsam Fir	10	Sapling/Pole	5																																														
Black Ash	60	Sapling/Pole	5	42																																													
Northern White Cedar	10	Log	12																																														
Tamarack	10	Pole	8																																														
Black Spruce	10	Pole	6																																														
Sub-Canopy Species	Density	Avg. Height	Size																																														
Balsam Fir	Medium	10 - 20 feet	Sapling																																														
Tag Alder	Full	5 - 10 feet	Tall Shrub																																														
Black Ash	High	10 - 20 feet	Sapling																																														
38	6224 - Treed Bog	Nonstocked	25.2		Unspecified	No	sparse trees - b spruce small diameter poletimber. extremely heavy tag alder, very wet																																										
39	6132 - Mixed Lowland Forest with Cedar	Poletimber Poor	32.2	134	Unspecified	N/A	extremely wet - standing water, very deep muck soils. areas with moderately stocked cedar graduating to more b ash sapling/small poletimber with fir. areas with thick tag alder.																																										
<table border="1"> <thead> <tr> <th>Canopy Species</th> <th>% Cover</th> <th>Size Class</th> <th>DBH</th> <th>Age</th> </tr> </thead> <tbody> <tr> <td>Black Ash</td> <td>35</td> <td>Sapling/Pole</td> <td>4</td> <td></td> </tr> <tr> <td>Northern White Cedar</td> <td>40</td> <td>Log</td> <td>12</td> <td>134</td> </tr> <tr> <td>Paper Birch</td> <td>10</td> <td>Pole</td> <td>7</td> <td></td> </tr> <tr> <td>Balsam Fir</td> <td>15</td> <td>Sapling/Pole</td> <td>4</td> <td></td> </tr> </tbody> </table>		Canopy Species	% Cover	Size Class	DBH	Age	Black Ash	35	Sapling/Pole	4		Northern White Cedar	40	Log	12	134	Paper Birch	10	Pole	7		Balsam Fir	15	Sapling/Pole	4		<table border="1"> <thead> <tr> <th>Sub-Canopy Species</th> <th>Density</th> <th>Avg. Height</th> <th>Size</th> </tr> </thead> <tbody> <tr> <td>Black Ash</td> <td>High</td> <td>10 - 20 feet</td> <td>Sapling</td> </tr> <tr> <td>Tag Alder</td> <td>Full</td> <td>5 - 10 feet</td> <td>Tall Shrub</td> </tr> </tbody> </table>		Sub-Canopy Species	Density	Avg. Height	Size	Black Ash	High	10 - 20 feet	Sapling	Tag Alder	Full	5 - 10 feet	Tall Shrub									
Canopy Species	% Cover	Size Class	DBH	Age																																													
Black Ash	35	Sapling/Pole	4																																														
Northern White Cedar	40	Log	12	134																																													
Paper Birch	10	Pole	7																																														
Balsam Fir	15	Sapling/Pole	4																																														
Sub-Canopy Species	Density	Avg. Height	Size																																														
Black Ash	High	10 - 20 feet	Sapling																																														
Tag Alder	Full	5 - 10 feet	Tall Shrub																																														
40	6119 - Mixed Lowland Deciduous Forest	Sapling Poor	15.6	25	Unspecified	N/A	small pockets of dense fir/spruce saplings/small poletimber. low ground - areas with swamp grass swales.																																										
<table border="1"> <thead> <tr> <th>Canopy Species</th> <th>% Cover</th> <th>Size Class</th> <th>DBH</th> <th>Age</th> </tr> </thead> <tbody> <tr> <td>Northern White Cedar</td> <td>5</td> <td>Log</td> <td>14</td> <td></td> </tr> <tr> <td>Balsam Fir</td> <td>5</td> <td>Sapling</td> <td>2</td> <td></td> </tr> <tr> <td>Yellow Birch</td> <td>15</td> <td>Sapling</td> <td>2</td> <td></td> </tr> <tr> <td>Paper Birch</td> <td>35</td> <td>Sapling/Pole</td> <td>3</td> <td>25</td> </tr> <tr> <td>Red Maple</td> <td>30</td> <td>Sapling/Pole</td> <td>3</td> <td></td> </tr> <tr> <td>Black Ash</td> <td>10</td> <td>Sapling</td> <td>2</td> <td></td> </tr> </tbody> </table>		Canopy Species	% Cover	Size Class	DBH	Age	Northern White Cedar	5	Log	14		Balsam Fir	5	Sapling	2		Yellow Birch	15	Sapling	2		Paper Birch	35	Sapling/Pole	3	25	Red Maple	30	Sapling/Pole	3		Black Ash	10	Sapling	2		<table border="1"> <thead> <tr> <th>Sub-Canopy Species</th> <th>Density</th> <th>Avg. Height</th> <th>Size</th> </tr> </thead> <tbody> <tr> <td>Tag Alder</td> <td>High</td> <td>5 - 10 feet</td> <td>Tall Shrub</td> </tr> </tbody> </table>		Sub-Canopy Species	Density	Avg. Height	Size	Tag Alder	High	5 - 10 feet	Tall Shrub			
Canopy Species	% Cover	Size Class	DBH	Age																																													
Northern White Cedar	5	Log	14																																														
Balsam Fir	5	Sapling	2																																														
Yellow Birch	15	Sapling	2																																														
Paper Birch	35	Sapling/Pole	3	25																																													
Red Maple	30	Sapling/Pole	3																																														
Black Ash	10	Sapling	2																																														
Sub-Canopy Species	Density	Avg. Height	Size																																														
Tag Alder	High	5 - 10 feet	Tall Shrub																																														
41	4130 - Aspen	Sapling Medium	12.1	17	Unspecified	N/A	areas of open with blackberry dominate. small patches of spruce/fir. areas with well stocked aspen. scattered aspen is just moving into poletimber size class A3A4																																										
<table border="1"> <thead> <tr> <th>Canopy Species</th> <th>% Cover</th> <th>Size Class</th> <th>DBH</th> <th>Age</th> </tr> </thead> <tbody> <tr> <td>Northern White Cedar</td> <td>5</td> <td>Log</td> <td>12</td> <td></td> </tr> <tr> <td>Paper Birch</td> <td>5</td> <td>Sapling/Pole</td> <td>3</td> <td></td> </tr> <tr> <td>Black Cherry</td> <td>5</td> <td>Pole/Sapling</td> <td>6</td> <td></td> </tr> <tr> <td>Quaking Aspen</td> <td>80</td> <td>Sapling/Pole</td> <td>4</td> <td>17</td> </tr> <tr> <td>Balsam Fir</td> <td>5</td> <td>Sapling/Pole</td> <td>3</td> <td></td> </tr> </tbody> </table>		Canopy Species	% Cover	Size Class	DBH	Age	Northern White Cedar	5	Log	12		Paper Birch	5	Sapling/Pole	3		Black Cherry	5	Pole/Sapling	6		Quaking Aspen	80	Sapling/Pole	4	17	Balsam Fir	5	Sapling/Pole	3		<table border="1"> <thead> <tr> <th>Sub-Canopy Species</th> <th>Density</th> <th>Avg. Height</th> <th>Size</th> </tr> </thead> <tbody> <tr> <td>Hazelnut (Beaked)</td> <td>High</td> <td>&lt; 5 feet</td> <td>Tall Shrub</td> </tr> <tr> <td>Common Blackberry</td> <td>Medium</td> <td>&lt; 5 feet</td> <td>Tall Shrub</td> </tr> </tbody> </table>		Sub-Canopy Species	Density	Avg. Height	Size	Hazelnut (Beaked)	High	< 5 feet	Tall Shrub	Common Blackberry	Medium	< 5 feet	Tall Shrub				
Canopy Species	% Cover	Size Class	DBH	Age																																													
Northern White Cedar	5	Log	12																																														
Paper Birch	5	Sapling/Pole	3																																														
Black Cherry	5	Pole/Sapling	6																																														
Quaking Aspen	80	Sapling/Pole	4	17																																													
Balsam Fir	5	Sapling/Pole	3																																														
Sub-Canopy Species	Density	Avg. Height	Size																																														
Hazelnut (Beaked)	High	< 5 feet	Tall Shrub																																														
Common Blackberry	Medium	< 5 feet	Tall Shrub																																														
42	4130 - Aspen	Sapling Well	10.9	31	Unspecified	N/A	aspen 2-5" dbh. scattered aspen just moving into poletimber. small b spruce inclusion in middle of stand. wet with standing water though site is semi - high ground. small pockets of fir. W edge, heavy to tag alder																																										
<table border="1"> <thead> <tr> <th>Canopy Species</th> <th>% Cover</th> <th>Size Class</th> <th>DBH</th> <th>Age</th> </tr> </thead> <tbody> <tr> <td>Sugar Maple</td> <td>20</td> <td>Sapling</td> <td>2</td> <td></td> </tr> <tr> <td>Balsam Fir</td> <td>5</td> <td>Pole/Sapling</td> <td>6</td> <td></td> </tr> <tr> <td>Quaking Aspen</td> <td>75</td> <td>Sapling/Pole</td> <td>4</td> <td>31</td> </tr> </tbody> </table>		Canopy Species	% Cover	Size Class	DBH	Age	Sugar Maple	20	Sapling	2		Balsam Fir	5	Pole/Sapling	6		Quaking Aspen	75	Sapling/Pole	4	31	<table border="1"> <thead> <tr> <th>Sub-Canopy Species</th> <th>Density</th> <th>Avg. Height</th> <th>Size</th> </tr> </thead> <tbody> <tr> <td>Tag Alder</td> <td>Medium</td> <td>5 - 10 feet</td> <td>Tall Shrub</td> </tr> </tbody> </table>		Sub-Canopy Species	Density	Avg. Height	Size	Tag Alder	Medium	5 - 10 feet	Tall Shrub																		
Canopy Species	% Cover	Size Class	DBH	Age																																													
Sugar Maple	20	Sapling	2																																														
Balsam Fir	5	Pole/Sapling	6																																														
Quaking Aspen	75	Sapling/Pole	4	31																																													
Sub-Canopy Species	Density	Avg. Height	Size																																														
Tag Alder	Medium	5 - 10 feet	Tall Shrub																																														



Stand	Level 4 Cover Type	Size Density	Acres	Stand Age	BA Range	Managed Site	General Comments																																									
43	6224 - Treed Bog	Nonstocked	70.2		Unspecified	No	sparse trees - b spruce small diameter poletimber. extremely heavy tag alder, very wet																																									
44	6233 - Wet Meadow	Nonstocked	52.3		Unspecified	No	open bog/marsh. leatherleaf and dead snags, creek/floodings throughout. N 3/4 burned in Rock Dam Fire 2009																																									
45	6224 - Treed Bog	Nonstocked	9.1		Unspecified	No	muskeg- swamp grass/hummocks with stunted b spruce and tamarack 1 - 4" dbh. very wet, leatherleaf																																									
47	6124 - Lowland Spruce-Fir	Poletimber Well	19.3	61	Unspecified	N/A	areas with pockets of tag alder																																									
<table border="1"> <thead> <tr> <th>Canopy Species</th> <th>% Cover</th> <th>Size Class</th> <th>DBH</th> <th>Age</th> </tr> </thead> <tbody> <tr> <td>Northern White Cedar</td> <td>20</td> <td>Pole</td> <td>8</td> <td>99</td> </tr> <tr> <td>Tamarack</td> <td>25</td> <td>Pole</td> <td>8</td> <td></td> </tr> <tr> <td>Balsam Fir</td> <td>25</td> <td>Pole</td> <td>6</td> <td></td> </tr> <tr> <td>Black Spruce</td> <td>30</td> <td>Pole/Sapling</td> <td>6</td> <td>61</td> </tr> </tbody> </table>		Canopy Species	% Cover	Size Class	DBH	Age	Northern White Cedar	20	Pole	8	99	Tamarack	25	Pole	8		Balsam Fir	25	Pole	6		Black Spruce	30	Pole/Sapling	6	61	<table border="1"> <thead> <tr> <th>Sub-Canopy Species</th> <th>Density</th> <th>Avg. Height</th> <th>Size</th> </tr> </thead> <tbody> <tr> <td>Balsam Fir</td> <td>Low</td> <td>Variable</td> <td>Seeding</td> </tr> <tr> <td>Black Spruce</td> <td>Low</td> <td>Variable</td> <td>Seeding</td> </tr> <tr> <td>Northern White Cedar</td> <td>Low</td> <td>Variable</td> <td>Seeding</td> </tr> <tr> <td>Tag Alder</td> <td>Medium</td> <td>5 - 10 feet</td> <td>Tall Shrub</td> </tr> </tbody> </table>		Sub-Canopy Species	Density	Avg. Height	Size	Balsam Fir	Low	Variable	Seeding	Black Spruce	Low	Variable	Seeding	Northern White Cedar	Low	Variable	Seeding	Tag Alder	Medium	5 - 10 feet	Tall Shrub
Canopy Species	% Cover	Size Class	DBH	Age																																												
Northern White Cedar	20	Pole	8	99																																												
Tamarack	25	Pole	8																																													
Balsam Fir	25	Pole	6																																													
Black Spruce	30	Pole/Sapling	6	61																																												
Sub-Canopy Species	Density	Avg. Height	Size																																													
Balsam Fir	Low	Variable	Seeding																																													
Black Spruce	Low	Variable	Seeding																																													
Northern White Cedar	Low	Variable	Seeding																																													
Tag Alder	Medium	5 - 10 feet	Tall Shrub																																													
48	4134 - Aspen, Spruce/Fir	Poletimber Medium	20.2	28	Unspecified	N/A	very poor access... very wet and boulders. stand cut prior but road into this area now is non existent A5A3. aspen just moving into poletimber size class																																									
<table border="1"> <thead> <tr> <th>Canopy Species</th> <th>% Cover</th> <th>Size Class</th> <th>DBH</th> <th>Age</th> </tr> </thead> <tbody> <tr> <td>Paper Birch</td> <td>5</td> <td>Sapling</td> <td>2</td> <td></td> </tr> <tr> <td>Quaking Aspen</td> <td>75</td> <td>Pole/Sapling</td> <td>5</td> <td>28</td> </tr> <tr> <td>Balsam Fir</td> <td>10</td> <td>Sapling/Pole</td> <td>4</td> <td></td> </tr> <tr> <td>White Spruce</td> <td>10</td> <td>Sapling/Pole</td> <td>4</td> <td></td> </tr> </tbody> </table>		Canopy Species	% Cover	Size Class	DBH	Age	Paper Birch	5	Sapling	2		Quaking Aspen	75	Pole/Sapling	5	28	Balsam Fir	10	Sapling/Pole	4		White Spruce	10	Sapling/Pole	4		<table border="1"> <thead> <tr> <th>Sub-Canopy Species</th> <th>Density</th> <th>Avg. Height</th> <th>Size</th> </tr> </thead> <tbody> <tr> <td>Hazelnut (Spp.)</td> <td>Medium</td> <td>5 - 10 feet</td> <td>Tall Shrub</td> </tr> </tbody> </table>		Sub-Canopy Species	Density	Avg. Height	Size	Hazelnut (Spp.)	Medium	5 - 10 feet	Tall Shrub												
Canopy Species	% Cover	Size Class	DBH	Age																																												
Paper Birch	5	Sapling	2																																													
Quaking Aspen	75	Pole/Sapling	5	28																																												
Balsam Fir	10	Sapling/Pole	4																																													
White Spruce	10	Sapling/Pole	4																																													
Sub-Canopy Species	Density	Avg. Height	Size																																													
Hazelnut (Spp.)	Medium	5 - 10 feet	Tall Shrub																																													
53	6124 - Lowland Spruce-Fir	Poletimber Well	17.3	61	Unspecified	N/A																																										
<table border="1"> <thead> <tr> <th>Canopy Species</th> <th>% Cover</th> <th>Size Class</th> <th>DBH</th> <th>Age</th> </tr> </thead> <tbody> <tr> <td>Tamarack</td> <td>25</td> <td>Pole</td> <td>8</td> <td></td> </tr> <tr> <td>Balsam Fir</td> <td>25</td> <td>Pole</td> <td>6</td> <td></td> </tr> <tr> <td>Black Spruce</td> <td>30</td> <td>Pole/Sapling</td> <td>6</td> <td>61</td> </tr> <tr> <td>Northern White Cedar</td> <td>20</td> <td>Pole</td> <td>8</td> <td>99</td> </tr> </tbody> </table>		Canopy Species	% Cover	Size Class	DBH	Age	Tamarack	25	Pole	8		Balsam Fir	25	Pole	6		Black Spruce	30	Pole/Sapling	6	61	Northern White Cedar	20	Pole	8	99	<table border="1"> <thead> <tr> <th>Sub-Canopy Species</th> <th>Density</th> <th>Avg. Height</th> <th>Size</th> </tr> </thead> <tbody> <tr> <td>Black Spruce</td> <td>Low</td> <td>Variable</td> <td>Seeding</td> </tr> <tr> <td>Northern White Cedar</td> <td>Low</td> <td>Variable</td> <td>Seeding</td> </tr> <tr> <td>Balsam Fir</td> <td>Low</td> <td>Variable</td> <td>Seeding</td> </tr> </tbody> </table>		Sub-Canopy Species	Density	Avg. Height	Size	Black Spruce	Low	Variable	Seeding	Northern White Cedar	Low	Variable	Seeding	Balsam Fir	Low	Variable	Seeding				
Canopy Species	% Cover	Size Class	DBH	Age																																												
Tamarack	25	Pole	8																																													
Balsam Fir	25	Pole	6																																													
Black Spruce	30	Pole/Sapling	6	61																																												
Northern White Cedar	20	Pole	8	99																																												
Sub-Canopy Species	Density	Avg. Height	Size																																													
Black Spruce	Low	Variable	Seeding																																													
Northern White Cedar	Low	Variable	Seeding																																													
Balsam Fir	Low	Variable	Seeding																																													