



Compartment Review Presentation

Gaylord Forest Management Unit

Compartment 52063

Entry Year 2023

Acreage: 3,806

County Antrim

Management Area: Grayling Outwash

Revision Date: 2021-05-04

Stand Examiner: Zach Crew

Legal Description:

T29N-R05W, Sections 21, 22, 27, 28, 33, and 34

Identified Planning Goals:

To provide for the protection, integrated management and responsible use of a healthy, productive, and undiminished forest resource base for the social, recreational, environmental, and economic benefit of the State of Michigan.

Soil and topography:

This compartment is relatively flat with no slopes that exceed 10 percent. The soil type in this area is dominated by Kalkaska Sand.

Ownership Patterns, Development, and Land Use in and Around the Compartment:

This compartment is a contiguous block of state owned land. There are some private land holdings to the north and south west portions of the compartment.

Unique Natural Features:

None

Archeological, Historical, and Cultural Features:

None

Special Management Designations or Considerations:

None

Watershed and Fisheries Considerations:

This compartment contains Sand Lake, though none of the proposed treatments appear to be adjacent to surface waters.

Wildlife Habitat Considerations:

This compartment is part of the Sand Lake area and currently provides a mosaic of pine, aspen, and upland brush. The long-term goals are to provide larger areas of these covertypes. This will benefit wildlife species that prefer larger contiguous areas for their habitat requirements.

Mineral Resource and Development Concerns and/or Restrictions

The nearest active sand/gravel pit is more than four miles away, but there may be sand & gravel potential within the compartment. Most of the State land in the compartment is currently leased for oil and gas development and held by production of gas from the Antrim Shale. There has been some oil & gas production from Guelph (Niagaran) reefs to the south. Additional Antrim wells within the compartment could be possible, if the price of gas were to increase significantly. There may be potential for future gas storage development within some of the depleted reefs reservoirs. Active gas storage fields are located just to the southwest. There is no known potential for metallic minerals in this part of the state.

Vehicle Access:

This compartment is easily accessible to vehicles of all kinds. There are multiple seasonal county roads throughout the compartment and Mancelona Road borders the north boundary. There are also plenty of gas well roads throughout the compartment that provide vehicular access to nearly every stand.

Survey Needs:

None

Recreational Facilities and Opportunities:

There is a portion of a snowmobile trail as well as an ATV trail that cross through the compartment. A portion of the NCT also crosses through the west side of the compartment.

Fire Protection:

Fire protection for this area is provided out of the Bellaire and Gaylord Field Offices. There is some potential with the cover types in the area for a large scale fire event.

Additional Compartment Information:

The following reports from the Inventory are attached:

- Total Acres by Cover Type and Age Class**
- Cover Type by Harvest Method**
- Proposed Treatments – No Limiting Factors**
- Proposed Treatments – With Limiting Factors**
- Stand Details (Forested and Nonforested)**
- Dedicated and Proposed Special Conservation Areas**
- Site Condition Details**

The following information is displayed, where pertinent, on the attached compartment maps:

- Base feature information, stand boundaries, cover types, and numbers**
- Proposed treatments**
- Site condition boundaries**
- Details on the road access system**

Cover Type & Treatments Map

Compartment: 63
 T29N, R05W, Sec. 21, 22, 27, 28, 33, 34
 County: Antrim
 Unit: Gaylord
 Mgmt Area: Grayling Outwash
 YOE: 2023
 Acres: 3805.6 GIS Calculated
 Examiner: Zach Crew
 Map Revised: 10/15/2021
 Map Phase: Post-Review

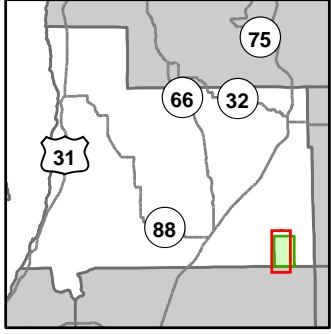

- Miris Corners
- + Remonumented Section Corners
- Counties
- DNR - Secondary Forest Road
- DNR - Forest Access Route
- Federal / State / County - Paved Road
- Federal / State - Dirt / Gravel Road
- County - Gravel Road
- County - Dirt Road (Seasonal)
- Private - Dirt / Gravel Road
- Hiking Trails
- ORV Trails
- ORV Routes
- Snowmobile Trails
- Designated Hiking Trails
- ORV License
- ORV License & Trail Permit
- Designated ATV
- Designated ORV Route
- Designated Snowmobile Trails
- Michigan Cross Country Cycle Trail (MCCCT)
- Lake/Pond
- Lakes and Rivers
- ▲ Berms
- P Parking Lot
- ★ Trailhead
- Pipeline
- Powerline
- Burn Boundary
- Compartment Boundary
- Pesticide
- Clearcut (w/Reserves)
- Prescribed Burn
- Thinning (Crown, Low, Systematic)
- Regeneration Survey
- 411 - Northern Hardwood
- 413 - Aspen
- 419 - Mixed Upland Deciduous
- 421 - Planted Pines
- 422 - Natural Pines
- 430 - Upland Mixed Forest
- 310 - Herbaceous Openland
- 320 - Upland Shrub
- 330 - Low Density Trees
- 500 - Water
- 790 - Other Bare/Sparsely Vegetated

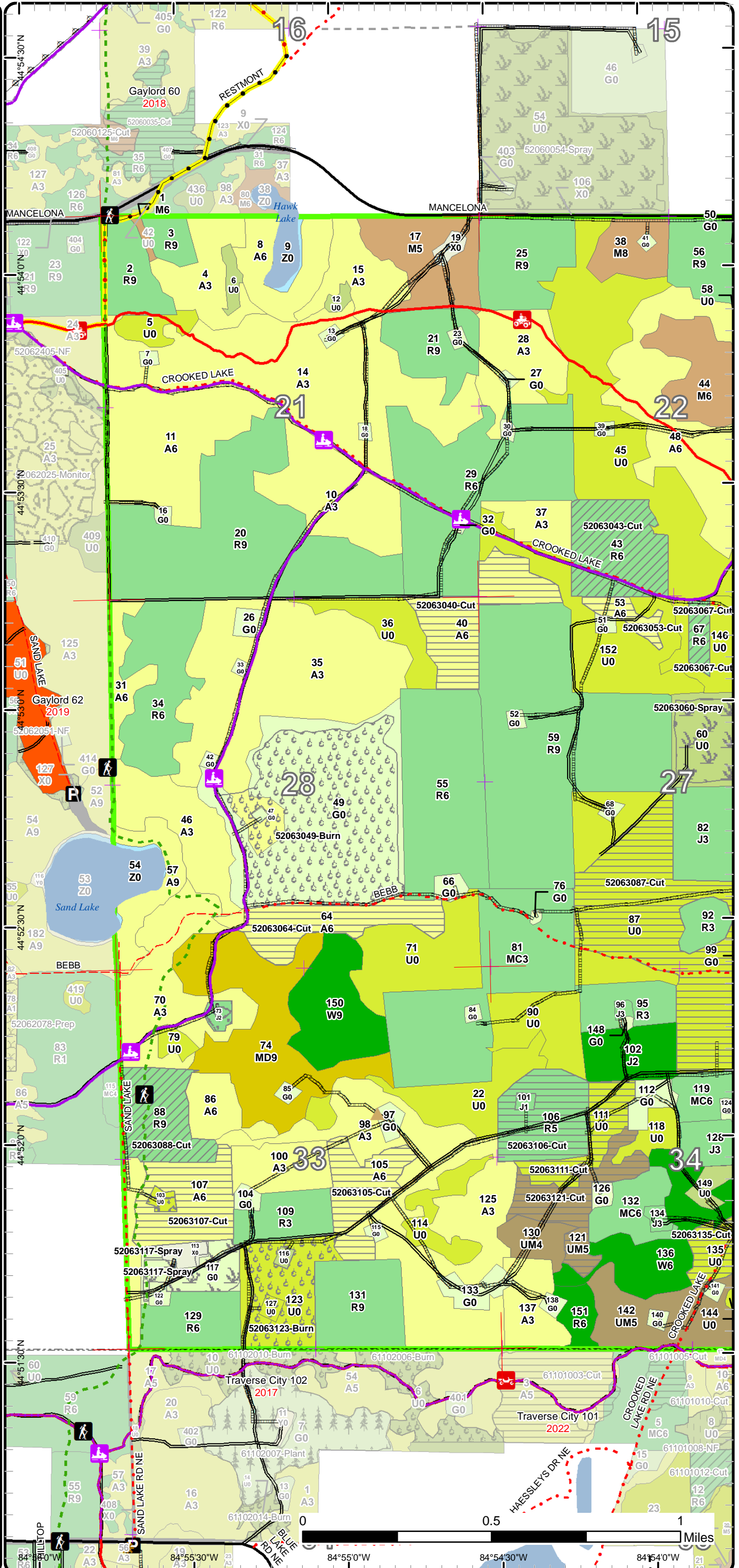

Cover Type & Treatments Map

Compartment: 63
 T29N, R05W, Sec. 21, 22, 27, 28, 33, 34
 County: Antrim
 Unit: Gaylord
 Mgmt Area: Grayling Outwash
 YOE: 2023
 Acres: 3805.6 GIS Calculated
 Examiner: Zach Crew
 Map Revised: 10/15/2021
 Map Phase: Post-Review

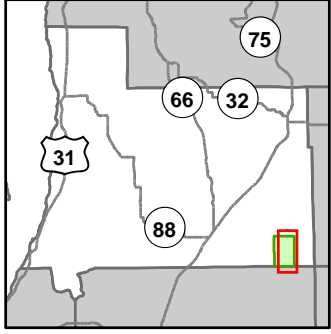

- Miris Corners
- Remonumented Section Corners
- Survey Grade Corners
- Counties
- DNR - Secondary Forest Road
- DNR - Forest Access Route
- Federal / State / County - Paved Road
- Federal / State - Dirt / Gravel Road
- County - Gravel Road
- County - Dirt Road (Seasonal)
- Private - Dirt / Gravel Road
- ORV Trails
- ORV Routes
- Snowmobile Trails
- ORV License
- ORV License & Trail Permit
- Designated ATV
- Designated ORV Route
- Designated Snowmobile Trails
- Michigan Cross Country Cycle Trail (MCCCT)
- Lake/Pond
- Lakes and Rivers
- Berns
- Pipeline
- Compartment Boundary
- Pesticide
- Clearcut (w/Reserves)
- Prescribed Burn
- Thinning (Crown, Low, Systematic)
- 411 - Northern Hardwood
- 413 - Aspen
- 419 - Mixed Upland Deciduous
- 421 - Planted Pines
- 422 - Natural Pines
- 430 - Upland Mixed Forest
- 310 - Herbaceous Openland
- 320 - Upland Shrub
- 330 - Low Density Trees
- 500 - Water
- 790 - Other Bare/Sparsely Vegetated

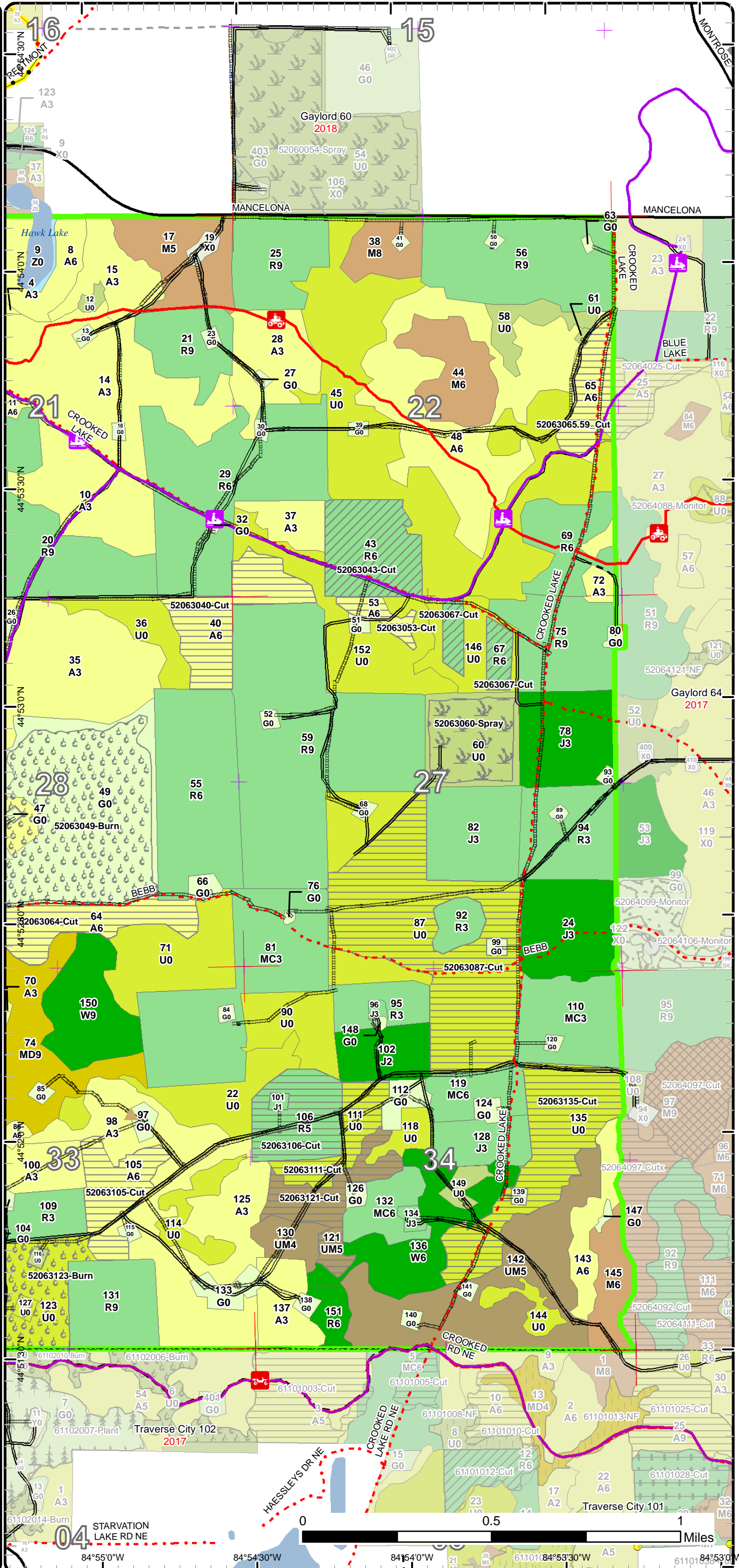

Stand Boundary Map

Compartment: 63
 T29N, R05W, Sec. 21, 22, 27, 28, 33, 34
 County: Antrim
 Unit: Gaylord
 Mgmt Area: Grayling Outwash
 YOE: 2023
 Acres: 3805.6 GIS Calculated
 Examiner: Zach Crew
 Map Revised: 10/15/2021
 Map Phase: Post-Review

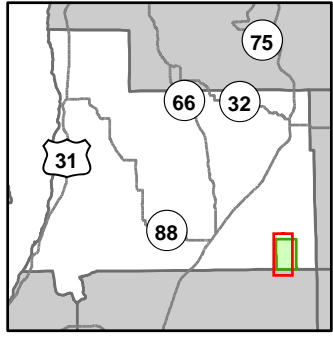

- Miris Corners
- + Remonumented Section Corners
- Counties
- DNR - Secondary Forest Road
- DNR - Forest Access Route
- Federal / State / County - Paved Road
- Federal / State - Dirt / Gravel Road
- County - Gravel Road
- County - Dirt Road (Seasonal)
- Private - Dirt / Gravel Road
- Hiking Trails
- ORV Trails
- ORV Routes
- Snowmobile Trails
- Designated Hiking Trails
- ORV License
- ORV License & Trail Permit
- Designated ATV
- Designated ORV Route
- Designated Snowmobile Trails
- Michigan Cross Country Cycle Trail (MCCCT)
- Lake/Pond
- Lakes and Rivers
- Berms
- Parking Lot
- Trailhead
- Pipeline
- Powerline
- Burn Boundary
- Compartment Boundary
- Stand Boundaries
- 411 - Northern Hardwood
- 413 - Aspen
- 419 - Mixed Upland Deciduous
- 421 - Planted Pines
- 422 - Natural Pines
- 430 - Upland Mixed Forest
- 310 - Herbaceous Openland
- 320 - Upland Shrub
- 330 - Low Density Trees
- 500 - Water
- 790 - Other Bare/Sparsely Vegetated

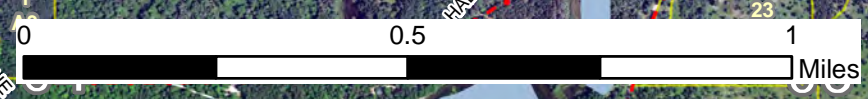
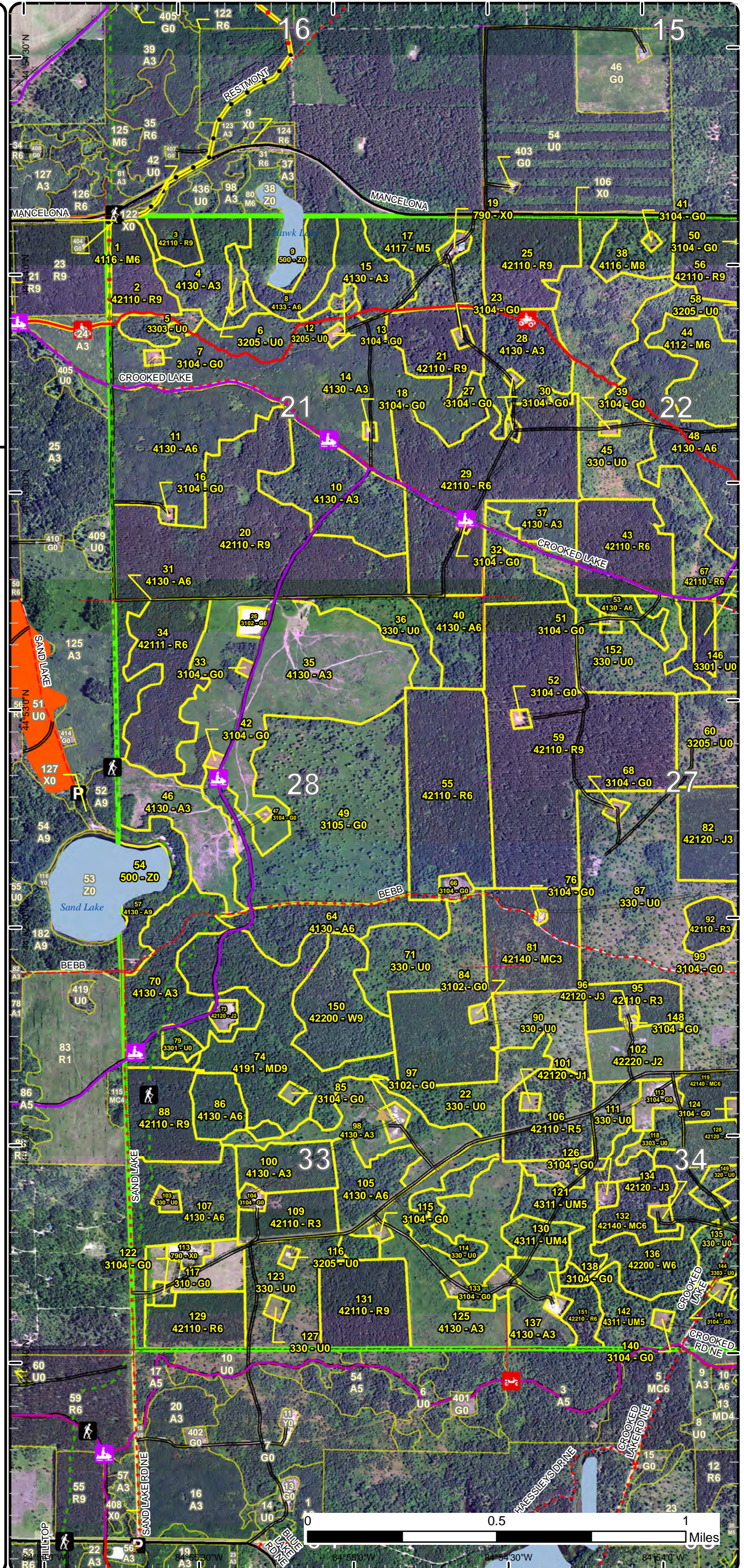

84°55'30"W 84°54'30"W 84°54'0"W

Stand Boundary Map

Compartment: 63
 T29N, R05W, Sec. 21, 22, 27, 28, 33, 34
 County: Antrim
 Unit: Gaylord
 Mgmt Area: Grayling Outwash
 YOE: 2023
 Acres: 3805.6 GIS Calculated
 Examiner: Zach Crew
 Map Revised: 10/15/2021
 Map Phase: Post-Review

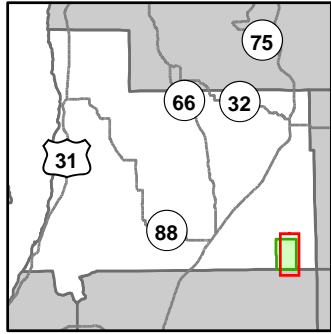

- Miris Corners
- + Remonumented Section Corners
- Survey Grade Corners
- Counties
- DNR - Secondary Forest Road
- DNR - Forest Access Route
- Federal / State / County - Paved Road
- Federal / State - Dirt / Gravel Road
- County - Gravel Road
- County - Dirt Road (Seasonal)
- Private - Dirt / Gravel Road
- ORV Trails
- ORV Routes
- Snowmobile Trails
- ORV License
- ORV License & Trail Permit
- Designated ATV
- Designated ORV Route
- Designated Snowmobile Trails
- Michigan Cross Country Cycle Trail (MCCCT)
- Lake/Pond
- Lakes and Rivers
- ▲ Berms
- Pipeline
- Compartment Boundary
- Stand Boundaries
- 411 - Northern Hardwood
- 413 - Aspen
- 419 - Mixed Upland Deciduous
- 421 - Planted Pines
- 422 - Natural Pines
- 430 - Upland Mixed Forest
- 310 - Herbaceous Openland
- 320 - Upland Shrub
- 330 - Low Density Trees
- 500 - Water
- 790 - Other Bare/Sparsely Vegetated

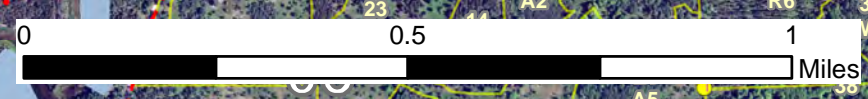
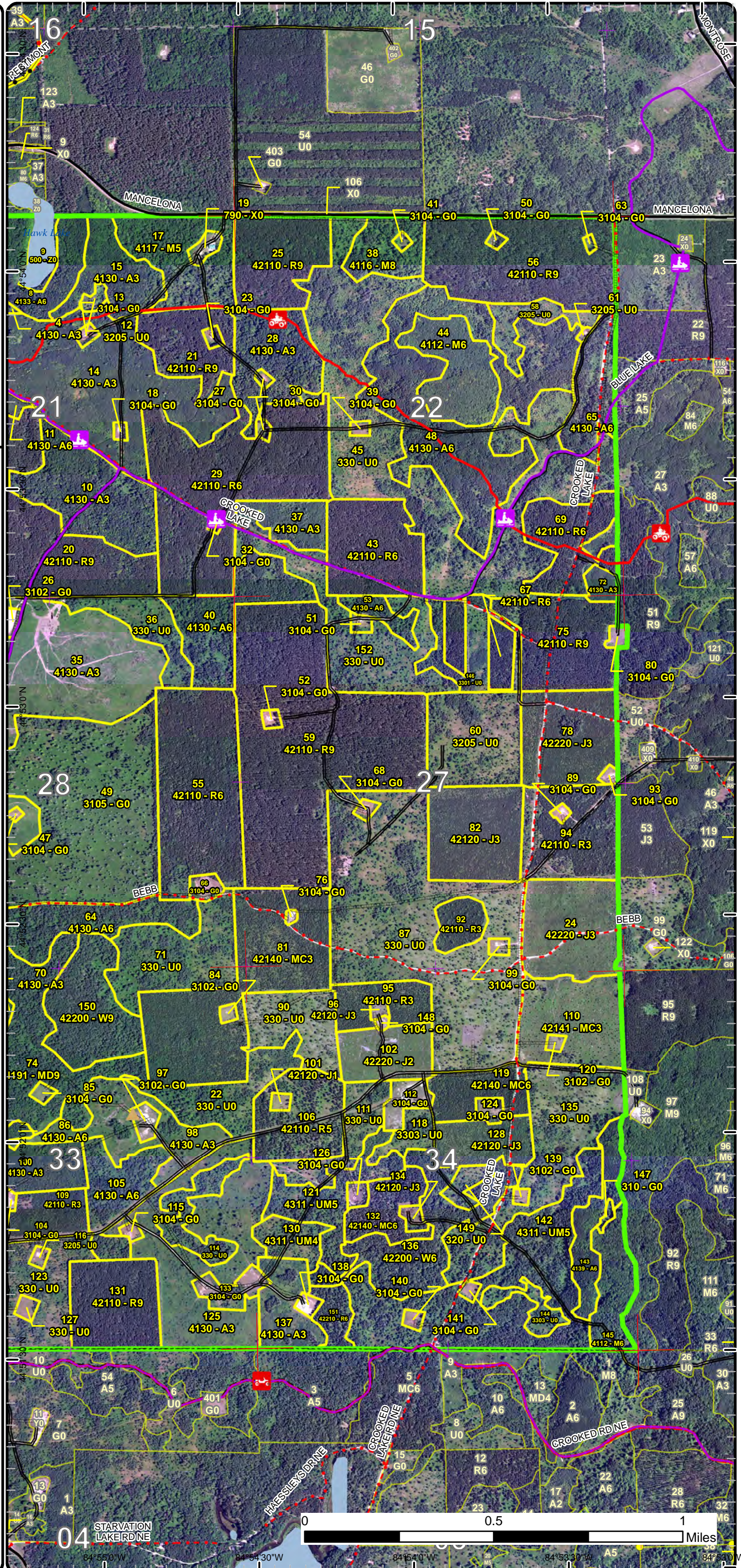

84°55'0"W 84°54'30"W 84°54'0"W 84°53'30"W 84°53'0"W

Special Conservation Areas

Compartment: 63
 T29N, R05W, Sec. 21, 22, 27, 28, 33, 34
 County: Antrim
 Unit: Gaylord
 Mgmt Area: Grayling Outwash
 YOE: 2023
 Acres: 3805.6 GIS Calculated
 Examiner: Zach Crew
 Map Revised: 10/15/2021
 Map Phase: Post-Review

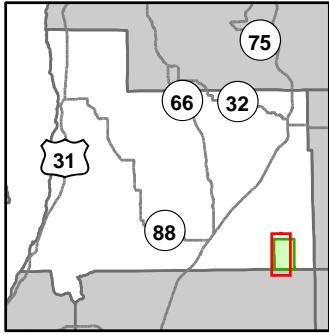

- Miris Corners
- + Remonumented Section Corners
- Counties
- DNR - Secondary Forest Road
- DNR - Forest Access Route
- Federal / State / County - Paved Road
- Federal / State - Dirt / Gravel Road
- County - Gravel Road
- County - Dirt Road (Seasonal)
- Private - Dirt / Gravel Road
- Hiking Trails
- ORV Trails
- ORV Routes
- Snowmobile Trails
- Designated Hiking Trails
- ORV License
- ORV License & Trail Permit
- Designated ATV
- Designated ORV Route
- Designated Snowmobile Trails
- Michigan Cross Country Cycle Trail (MCCCT)
- Lake/Pond
- Lakes and Rivers
- ▲ Berms
- P Parking Lot
- ★ Trailhead
- Pipeline
- Powerline
- Burn Boundary
- Compartment Boundary
- Available w/ Constraints
- 5B: Maintain for regeneration purposes
- Unavailable
- 3D: Recreational / Scenic values
- 5E: Long-Term Retention
- Stand Boundaries
- SCA
- Boat Access Site

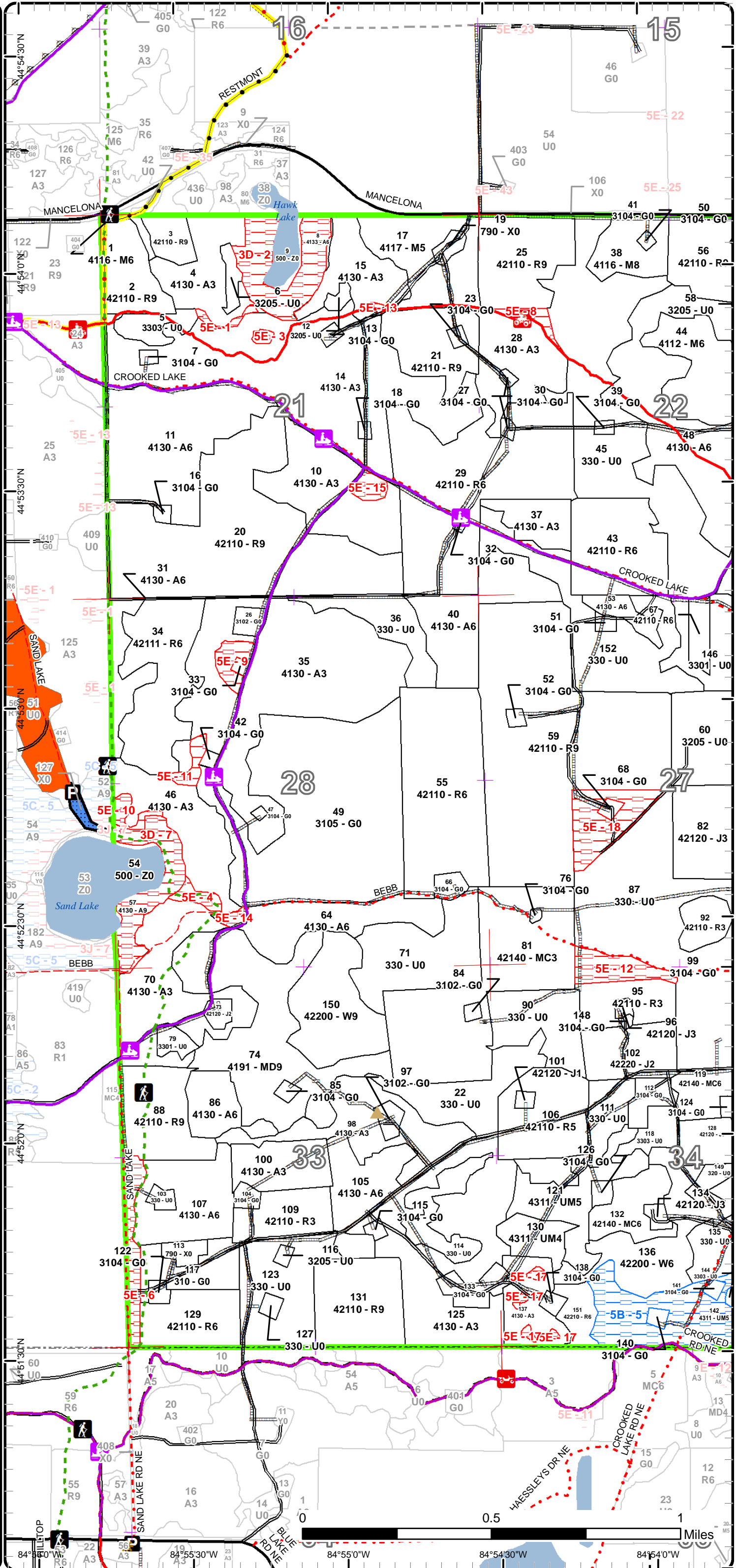

Special Conservation Areas

Compartment: 63
 T29N, R05W, Sec. 21, 22, 27, 28, 33, 34
 County: Antrim
 Unit: Gaylord
 Mgmt Area: Grayling Outwash
 YOE: 2023
 Acres: 3805.6 GIS Calculated
 Examiner: Zach Crew
 Map Revised: 10/15/2021
 Map Phase: Post-Review

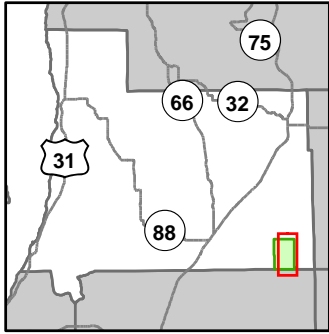

- Miris Corners
- + Remonumented Section Corners
- Survey Grade Corners
- Counties
- DNR - Secondary Forest Road
- DNR - Forest Access Route
- Federal / State / County - Paved Road
- Federal / State - Dirt / Gravel Road
- County - Gravel Road
- County - Dirt Road (Seasonal)
- Private - Dirt / Gravel Road
- ORV Trails
- ORV Routes
- Snowmobile Trails
- ORV License
- ORV License & Trail Permit
- Designated ATV
- - - Designated ORV Route
- Designated Snowmobile Trails
- Michigan Cross Country Cycle Trail (MCCCT)
- Lake/Pond
- Lakes and Rivers
- ▲ Berms
- Pipeline
- Compartment Boundary
- Available w/ Constraints
- 5B: Maintain for regeneration purposes
- 3D: Recreational / Scenic values
- 5E: Long-Term Retention
- Stand Boundaries

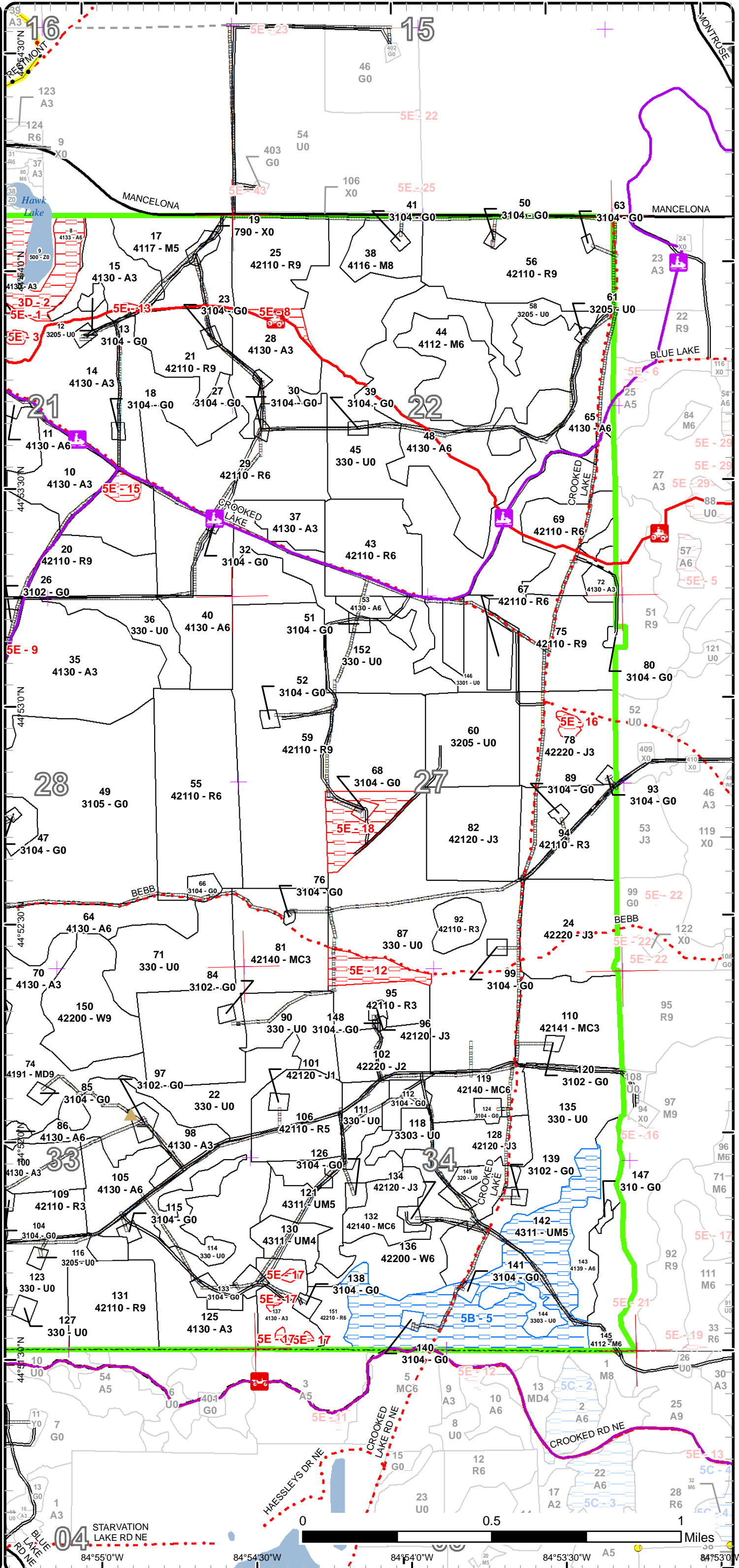

Report 1 – Total Acres by Cover Type and Age Class

Gaylord Mgt. Unit
Zach Crew : Examiner

Compartment 63 Year of Entry 2023



Age Class

	Non-Forest	0-9	10-19	20-29	30-39	40-49	50-59	60-69	70-79	80-89	90-99	100-109	110-119	120-129	130-139	140-149	150+	Uneven-Aged	Total
Aspen	0	462	192	66	101	62	45	40	72	0	0	0	0	0	0	0	0	51	1090
Bare/Sparsely Vegetated	7	0	0	0	0	0	0	0	0	0	0	0	0	0	0	0	0	0	7
Herbaceous Openland	224	0	0	0	0	0	0	0	0	0	0	0	0	0	0	0	0	0	224
Jack Pine	0	31	141	0	0	0	0	0	0	0	0	0	0	0	0	0	0	0	172
Low-Density Trees	663	0	0	0	0	0	0	0	0	0	0	0	0	0	0	0	0	0	663
Mixed Upland Deciduous	0	0	0	0	0	0	0	0	0	78	0	0	0	0	0	0	0	0	78
Northern Hardwood	0	0	0	0	0	0	0	54	23	32	0	0	0	0	0	0	0	0	109
Planted Mixed Pines	0	0	39	104	0	0	0	18	0	0	0	0	0	0	0	0	0	0	161
Red Pine	0	0	0	110	120	0	27	553	198	0	0	0	0	0	0	0	0	0	1008
Upland Mixed Forest	0	0	0	0	0	0	0	39	0	88	0	0	0	0	0	0	0	0	127
Upland Shrub	65	0	0	0	0	0	0	0	0	0	0	0	0	0	0	0	0	0	65
Water	19	0	0	0	0	0	0	0	0	0	0	0	0	0	0	0	0	0	19
White Pine	0	0	0	0	0	0	0	43	0	39	0	0	0	0	0	0	0	0	82
Total	978	493	372	280	221	62	72	593	424	23	237	0	0	0	0	0	0	51	3805



Report 2 – Treatment Summary

Gaylord Mgt. Unit

Compartment 63

Year of Entry: 2023

Acres of Harvest

Total Compartment Acres: 3,806

Commercial Harvest - 503
 Harvests with Site Condition - 0
 Next Step Harvest - 0
 Habitat Cut - 0

Cover Type by Harvest Method

	Clearcut	Selection	Patch Clearcut	Seed Tree	Shelterwood	Thinning	Overstory Removal	Salvage	Other	Total Acres
Aspen	158	0	0	0	0	0	0	0	0	158
Low-Density Trees	202	0	0	0	0	0	0	0	0	202
Red Pine	32	0	0	0	84	0	0	0	0	116
Upland Mixed Forest	27	0	0	0	0	0	0	0	0	27
Total	419	0	0	0	84	0	0	0	0	503

Proposed and Next Step Treatments by Method

	Harvest	Site Prep	Planting	Seeding	Burning	Pesticide	Monitoring	Other	Non-Forest Mgt.	Total Acres
Current	503	0	0	0	152	46	6	0	0	707
Next Step	0	315	265	0	34	234	481	0	0	1330
Total	503	315	265	0	186	280	486	0	0	2036



S t a n d	Treatment Name	Acres	Stand CoverType	Size Density	Stand Age	BA Range	Treatment Type	Treatment Method	Cover Type Objective	Age Structure	Habitat Cut
-----------------------	----------------	-------	-----------------	--------------	-----------	----------	----------------	------------------	----------------------	---------------	-------------

Approved Treatments:

40	52063040-Cut	37.0	4130 - Aspen	Poletimber Well	55	51-80	Harvest	Clearcut with Retention	413 - Aspen	Even-Aged	No
<p><u>Prescription</u> Final harvest stand, minimal retention. Leave all white pine. <u>Specs:</u> <u>Next Step</u> Monitoring, Natural Regen (Intermediate) <u>Treatments:</u> <u>Acceptable</u> A mix of species with aspen dominant that meets minimum stocking criteria. <u>Regen:</u> <u>Other</u> Be sure to add appropriate trail protection specs. Protect wildlife shrubs during harvest. <u>Comment:</u> <u>Site Condition</u> <u>Proposed Start Date:</u> 10/1 /2022</p>											
43	52063043-Cut	39.5	42110 - Planted Red Pine	Poletimber Well	64	201+	Harvest	Crown Thinning	4211 - Planted Red Pine	Even-Aged	No
<p><u>Prescription</u> Mark to thin stand with a target residual BA of 120-140. Focus marking on removing trees with defect and/or poor form. Release the crowns <u>Specs:</u> of high quality red pine. <u>Next Step</u> <u>Treatments:</u> <u>Acceptable</u> <u>Regen:</u> <u>Other</u> Be sure to include snowmobile trail protection specs. <u>Comment:</u> <u>Site Condition</u> <u>Proposed Start Date:</u> 10/1 /2022</p>											
49	52063049-Burn	117.8	3105 - Mixed Upland Herbaceous	Nonstocked		Unspecified	Burn	Opening	3105 - Mixed Upland Herbaceous		No
<p><u>Prescription</u> Not sure when next YOE is scheduled for burning, just gave date as next YOE which would be 3 years since last burn <u>Specs:</u> <u>Next Step</u> Monitoring, Other - Specify <u>Treatments:</u> <u>Acceptable</u> decrease woody material (trees and shrubs, maintaining a predominantly grass type). <u>Regen:</u> <u>Other</u> Percent to Treat = 100% <u>Comment:</u> <u>Site Condition</u> <u>Proposed Start Date:</u> 10/1 /2021</p>											



S
t
a
n
d

Treatment Name	Acres	Stand CoverType	Size Density	Stand Age	BA Range	Treatment Type	Treatment Method	Cover Type Objective	Age Structure	Habitat Cut
53 52063053-Cut	7.3	4130 - Aspen	Poletimber Well	62	51-80	Harvest	Clearcut	413 - Aspen	Even-Aged	No
<p><u>Prescription</u> Final harvest stand, no retention due to small stand size, avoid damage to wildlife shrubs as much as possible. <u>Specs:</u> <u>Next Step</u> Monitoring, Natural Regen (Intermediate) <u>Treatments:</u> <u>Acceptable Regen:</u> A mix of aspen, cherry, and red maple, that meets requirements for a well stocked stand with aspen the dominant species. <u>Other Comment:</u> Be sure to include snowmobile trail protection specs. <u>Site Condition</u> <u>Proposed Start Date:</u> 10/1 /2022</p>										
60 52063060-Spray	30.7	3205 - Mixed Upland Shrub	Nonstocked		Immature	Pesticide	ERROR	42111 - Planted Red Pine, Mixed Deciduous	Even-Aged	No
<p><u>Prescription</u> Site prep herbicide to ready site for planting. <u>Specs:</u> <u>Next Step</u> Monitoring, Artificial Regen(3yr); ; Planting, Initial Plant; Monitoring, Artificial Regen(1yr) <u>Treatments:</u> <u>Acceptable Regen:</u> Plant red pine with oak. <u>Other Comment:</u> Percent to Treat = 100% <u>Site Condition</u> <u>Proposed Start Date:</u> 10/1 /2021</p>										
64 52063064-Cut	31.2	4130 - Aspen	Poletimber Well	62	51-80	Harvest	Clearcut with Retention	413 - Aspen	Even-Aged	No
<p><u>Prescription</u> Final harvest stand, retention to be left west of the snowmobile trail, already coded in MIFI. <u>Specs:</u> <u>Next Step</u> Monitoring, Natural Regen (Intermediate) <u>Treatments:</u> <u>Acceptable Regen:</u> A mix of species dominated by aspen that meets minimum stocking requirements <u>Other Comment:</u> Be sure to add appropriate trail protection specs. Avoid damage to white pine and wildlife shrubs during harvest operations. <u>Site Condition</u> <u>Proposed Start Date:</u> 10/1 /2022</p>										



S
t
a
n
d

Treatment Name	Acres	Stand CoverType	Size Density	Stand Age	BA Range	Treatment Type	Treatment Method	Cover Type Objective	Age Structure	Habitat Cut
----------------	-------	-----------------	--------------	-----------	----------	----------------	------------------	----------------------	---------------	-------------

65	52063065.59_ Cut	22.9	4130 - Aspen	Poletimber Well	75	51-80	Harvest	Clearcut	4130 - Aspen	Even-Aged	No
-----------	-----------------------------------	------	--------------	--------------------	----	-------	---------	----------	--------------	-----------	----

Prescription Final harvest with no retention. A small upland brush inclusion along North Crooked Lake is included in harvest boundaries to be utilized for a landing. NOTE: THIS STAND WILL HAVE A DELAYED TREATMENT FOR 2017 YOY TO BE TREATED WITH ADJACENT ASPEN IN COMP. 64.

Next Step
Treatments:

Acceptable
Regen:

Other Follow standard specs to protect snowmobile trail. Do not harvest stand during active snowmobile season since this trail is heavily used.
Comment: To be cut with the adjacent stand to the east in FY2017. Old next step comments: Monitor regeneration success which will be aspen primarily.

Site Condition

Proposed Start Date: 10/1 /2016

67	52063067-Cut	13.9	42110 - Planted Red Pine	Poletimber Well	60	171- 200	Harvest	Systematic Thinning	4211 - Planted Red Pine	Even-Aged	No
-----------	---------------------	------	-----------------------------	--------------------	----	-------------	---------	------------------------	----------------------------	-----------	----

Prescription First entry third row thinning, rows will need to be established via marking. Mark rows east/west. Target residual BA of 120-140

Next Step
Treatments:

Acceptable
Regen:

Other Be sure to include snowmobile trail protection specs.
Comment:

Site Condition

Proposed Start Date: 10/1 /2022

73	52063073.49_ Monitor	3.2	42120 - Planted Jack Pine	Sapling Medium	7	Immatur re	Monitoring	Artificial Regen(1yr)	42141 - Planted Mixed Pine, Mixed Deciduous	Even-Aged	No
-----------	---------------------------------------	-----	------------------------------	-------------------	---	---------------	------------	--------------------------	--	-----------	----

Prescription
Specs:

Next Step ; Monitoring, Artificial Regen(3yr)
Treatments:

Acceptable Mix of Oak, Pine and Spruce. Experimental planting using plugs, bare root and acorns.
Regen:

Other Percent to Treat = 100%
Comment:

Site Condition

Proposed Start Date: 4 /20/2016



S
t
a
n
d

Treatment Name	Acres	Stand CoverType	Size Density	Stand Age	BA Range	Treatment Type	Treatment Method	Cover Type Objective	Age Structure	Habitat Cut
87 52063087-Cut	121.4	330 - Low-Density Trees	Nonstocked			Harvest	Clearcut with Retention	4211 - Planted Red Pine	Even-Aged	No
<p><u>Prescription</u> Final harvest stand to prepare for conversion to red pine plantation. Retention is already coded for the sale.</p> <p><u>Specs:</u></p> <p><u>Next Step</u> SitePrep, Trenching; Pesticide, Skidder - Site Prep; Planting, Initial Plant; Monitoring, Artificial Regen(1yr)</p> <p><u>Treatments:</u></p> <p><u>Acceptable</u> A well stocked red pine plantation.</p> <p><u>Regen:</u></p> <p><u>Other</u></p> <p><u>Comment:</u></p> <p><u>Site Condition</u></p> <p><u>Proposed Start Date:</u> 10/1 /2022</p>										
88 52063088-Cut	30.7	42110 - Planted Red Pine	Sawtimber Well	63	201+	Harvest	Crown Thinning	4211 - Planted Red Pine	Even-Aged	No
<p><u>Prescription</u> Mark to thin stand with a target residual BA of 120-140. Focus marking on trees of poor form/defect. Open crowns of high quality red pine.</p> <p><u>Specs:</u></p> <p><u>Next Step</u></p> <p><u>Treatments:</u></p> <p><u>Acceptable</u></p> <p><u>Regen:</u></p> <p><u>Other</u> Be sure to include appropriate trail protection specs, and wildlife shrub protection specs.</p> <p><u>Comment:</u></p> <p><u>Site Condition</u></p> <p><u>Proposed Start Date:</u> 10/1 /2022</p>										
103 52063103.55_Monitor	2.4	330 - Low-Density Trees	Nonstocked			Monitoring	Artificial Regen(1yr)	31022 - Warm Season Grass		No
<p><u>Prescription</u> This is a monitoring of a gas well reclamation study. The Au Sable Institute of Environmental Studies is planting a variety of warm season grasses on this no long used gas well site.</p> <p><u>Specs:</u></p> <p><u>Next Step</u></p> <p><u>Treatments:</u></p> <p><u>Acceptable</u> any type of native grass</p> <p><u>Regen:</u></p> <p><u>Other</u> Follow this up with a monitoring treatment every year. Site #7 of 10</p> <p><u>Comment:</u></p> <p><u>Site Condition</u></p> <p><u>Proposed Start Date:</u> 10/1 /2015</p>										
105 52063105-Cut	26.1	4130 - Aspen	Poletimber Well	48	51-80	Harvest	Clearcut with Retention	413 - Aspen	Even-Aged	No
<p><u>Prescription</u> Final harvest stand, leave minimal retention.</p> <p><u>Specs:</u></p> <p><u>Next Step</u> Monitoring, Natural Regen (Intermediate)</p> <p><u>Treatments:</u></p> <p><u>Acceptable</u> A mix of species dominated by aspen that meets minimum stocking requirements.</p> <p><u>Regen:</u></p> <p><u>Other</u> Avoid damage to wildlife shrubs during harvest.</p> <p><u>Comment:</u></p> <p><u>Site Condition</u></p> <p><u>Proposed Start Date:</u> 10/1 /2022</p>										

S
t
a
n
d

Treatment Name	Acres	Stand CoverType	Size Density	Stand Age	BA Range	Treatment Type	Treatment Method	Cover Type Objective	Age Structure	Habitat Cut
106 52063106-Cut	32.1	42110 - Planted Red Pine	Poletimber Medium	64	1-50	Harvest	Clearcut with Retention	4211 - Planted Red Pine	Even-Aged	No
<p><u>Prescription</u> Final harvest stand, leave minimal retention. <u>Specs:</u></p> <p><u>Next Step</u> Pesticide, Skidder - Site Prep; SitePrep, Trenching; Planting, Initial Plant <u>Treatments:</u></p> <p><u>Acceptable</u> A red pine plantation of good quality that meets stocking criteria. <u>Regen:</u></p> <p><u>Other</u> <u>Comment:</u></p> <p><u>Site Condition</u> <u>Proposed Start Date:</u> 10/1 /2022</p>										
107 52063107-Cut	33.0	4130 - Aspen	Poletimber Well	55	51-80	Harvest	Clearcut with Retention	413 - Aspen	Even-Aged	No
<p><u>Prescription</u> Final harvest stand, utilize retention to protect the hiking trail that runs through the stand <u>Specs:</u></p> <p><u>Next Step</u> Monitoring, Natural Regen (Intermediate) <u>Treatments:</u></p> <p><u>Acceptable</u> A mix of species dominated by aspen that meets minimum stocking requirements <u>Regen:</u></p> <p><u>Other</u> Consider only harvesting on the east side of the NCT, west of NCT is retention. <u>Comment:</u></p> <p><u>Site Condition</u> <u>Proposed Start Date:</u> 10/1 /2022</p>										
111 52063111-Cut	19.2	330 - Low-Density Trees	Nonstocked			Harvest	Clearcut	4211 - Planted Red Pine	Even-Aged	No
<p><u>Prescription</u> Final harvest stand in conjunction with stands 106 and 121 to allow for reforestation activities to occur. <u>Specs:</u></p> <p><u>Next Step</u> SitePrep, Trenching; SitePrep, Roller Chopping; Pesticide, Skidder - Site Prep; Planting, Initial Plant <u>Treatments:</u></p> <p><u>Acceptable</u> A fully stocked red pine plantation <u>Regen:</u></p> <p><u>Other</u> No retention due to this not being a forested stand. <u>Comment:</u></p> <p><u>Site Condition</u> <u>Proposed Start Date:</u> 10/1 /2022</p>										
117 52063117-Spray	15.0	310 - Herbaceous Openland	Nonstocked	0		Pesticide	ERROR	4211 - Planted Red Pine	Even-Aged	No
<p><u>Prescription</u> Herbicide for Release. <u>Specs:</u></p> <p><u>Next Step</u> ; Monitoring, Artificial Regen(3yr) <u>Treatments:</u></p> <p><u>Acceptable</u> A red pine stand that meets minimum stocking criteria. <u>Regen:</u></p> <p><u>Other</u> Be sure to include appropriate signage along the hiking trail. <u>Comment:</u></p> <p><u>Site Condition</u> <u>Proposed Start Date:</u> 10/1 /2020</p>										

S
t
a
n
d

Treatment Name	Acres	Stand CoverType	Size Density	Stand Age	BA Range	Treatment Type	Treatment Method	Cover Type Objective	Age Structure	Habitat Cut
121 52063121-Cut	27.3	4311 - Pine, Aspen Mix	Poletimber Medium	79	1-50	Harvest	Clearcut with Retention	4311 - Pine, Aspen Mix	Two-Aged	No
<u>Prescription</u> Cut all merchantable species except for white pine. Be sure to include specs to protect advanced conifer regen where it occurs.										
<u>Specs:</u>										
<u>Next Step</u> Monitoring, Natural Regen (Intermediate)										
<u>Treatments:</u>										
<u>Acceptable Regen:</u> New regeneration should consist of aspen, cherry, and red maple, with some scattered jack pine and white pine.										
<u>Other Comment:</u> Include appropriate trail protection specs depending on haul routes, also include specs to protect wildlife shrubs. Retention shall be all white pine left, as well as protected sapling conifers.										
<u>Site Condition</u>										
<u>Proposed Start Date:</u> 10/1 /2022										
123 52063123-Burn	34.2	330 - Low-Density Trees	Nonstocked	0		Burn	Opening	3301 - Low Density Deciduous Trees		No
<u>Prescription</u> Prescribed burn in conjunction with adjacent prescribed stands to maintain opening characteristics and set back woody vegetation.										
<u>Specs:</u>										
<u>Next Step</u> Burn, Opening										
<u>Treatments:</u>										
<u>Acceptable Regen:</u>										
<u>Other Comment:</u>										
<u>Site Condition</u>										
<u>Proposed Start Date:</u> 10/1 /2022										
135 52063135-Cut	61.7	330 - Low-Density Trees	Nonstocked			Harvest	Clearcut	4211 - Planted Red Pine	Even-Aged	No
<u>Prescription</u> Attempt to commercially harvest in order to clean up the site to allow for reforestation activities.										
<u>Specs:</u>										
<u>Next Step</u> SitePrep, Roller Chopping; SitePrep, Trenching; Pesticide, Skidder - Site Prep; Planting, Initial Plant										
<u>Treatments:</u>										
<u>Acceptable Regen:</u> A well stocked red pine plantation.										
<u>Other Comment:</u> No retention due to this being a non forested stand and it being decided to convert it to a forested stand.										
<u>Site Condition</u>										
<u>Proposed Start Date:</u> 10/1 /2022										

Total Treatment 706.6
Acreage Proposed:

Report 4 – Site Conditions

Gaylord Mgt. Unit
Zach Crew : Examiner

Compartment: 63
Year of Entry: 2023

Availability for Management

Total Acres	Acres Available	Acres Avail		Dominant Site Conditions	5B	3D	5E
		With Condition	Not Available				
1091	1002	0	89	Aspen		48	41
7	7	0	0	Bare/Sparsely Vegetated			
224	224	0	0	Herbaceous Openland			
171	169	0	2	Jack Pine			2
663	635	0	28	Low-Density Trees			28
78	78	0	0	Mixed Upland Deciduous			
109	109	0	0	Northern Hardwood			
161	161	0	0	Planted Mixed Pines			
1008	1008	0	0	Red Pine			
127	39	88	0	Upland Mixed Forest	88		
65	65	0	0	Upland Shrub			
19	19	0	0	Water			
82	82	0	0	White Pine			
3,806	3,598	88	119	Total Forested Acres	88	48	72
	95%	2%	3%	Relative Percent			

**Due to limitations in the current Site Conditions Analysis tool, all nonforested acres are considered available. Future development will enable analysis of nonforested types.*

Site No.	Dominant Site Cond Availability	Dominant Site Condition	Acres	Other Site Condition	Other Site Condition	Other Site Condition	Other Site Condition
1	Unavailable	5E: Long-Term Retention	2	Unspecified	Unspecified	Unspecified	Unspecified
Comments:							
2	Unavailable	3D: Recreational / Scenic values	26	Unspecified	Unspecified	Unspecified	Unspecified
Comments:							
3	Unavailable	5E: Long-Term Retention	1	Unspecified	Unspecified	Unspecified	Unspecified
Comments:							

Report 4 – Site Conditions

Gaylord Mgt. Unit
Zach Crew : Examiner

Compartment: 63
Year of Entry: 2023

4	Unavailable	5E: Long-Term Retention	3	Unspecified	Unspecified	Unspecified	Unspecified
Comments:							
5	Available	5B: Maintain for regeneration purposes	88	Unspecified	Unspecified	Unspecified	Unspecified
Comments: Stand beginning to establish regen at this time, should wait and let regeneration establish itself before considering a harvest.							
6	Unavailable	5E: Long-Term Retention	12	Unspecified	Unspecified	Unspecified	Unspecified
Comments:							
7	Unavailable	3D: Recreational / Scenic values	22	Unspecified	Unspecified	Unspecified	Unspecified
Comments:							
8	Unavailable	5E: Long-Term Retention	3	Unspecified	Unspecified	Unspecified	Unspecified
Comments:							
9	Unavailable	5E: Long-Term Retention	5	Unspecified	Unspecified	Unspecified	Unspecified
Comments:							
10	Unavailable	5E: Long-Term Retention	3	Unspecified	Unspecified	Unspecified	Unspecified
Comments:							

Report 4 – Site Conditions

Gaylord Mgt. Unit
Zach Crew : Examiner

Compartment: 63
Year of Entry: 2023

11	Unavailable	5E: Long-Term Retention	4	Unspecified	Unspecified	Unspecified	Unspecified
Comments:							
12	Unavailable	5E: Long-Term Retention	11	Unspecified	Unspecified	Unspecified	Unspecified
Comments:							
13	Unavailable	5E: Long-Term Retention	1	Unspecified	Unspecified	Unspecified	Unspecified
Comments:							
14	Unavailable	5E: Long-Term Retention	2	Unspecified	Unspecified	Unspecified	Unspecified
Comments:							
15	Unavailable	5E: Long-Term Retention	4	Unspecified	Unspecified	Unspecified	Unspecified
Comments:							
16	Unavailable	5E: Long-Term Retention	2	Unspecified	Unspecified	Unspecified	Unspecified
Comments: Pocket of natural red and white pine left as long term retention from previous harvest.							
17	Unavailable	5E: Long-Term Retention	2	Unspecified	Unspecified	Unspecified	Unspecified
Comments:							
18	Unavailable	5E: Long-Term Retention	18	Unspecified	Unspecified	Unspecified	Unspecified
Comments:							

Mgt. Unit

Compartment: #Type!

Year of Entry:



Report 5 – PROPOSED SPECIAL CONSERVATION AREA* (SCA) DETAILS

* This is a partial list of SCAs for this compartment. Not included are those areas identified under other Department initiatives (Natural Rivers, Deer Wintering Areas, etc.). Those will be identified in separate, future map and report products.

SCA Name	SCA Category	Detail Type	Recommendation	Acres
----------	--------------	-------------	----------------	-------

Comments



Report 6 – EXISTING SPECIAL CONSERVATION AREA DETAILS

* This is a list of SCA's for this compartment along with a 1/4 mile buffer surrounding the compartment. Refer to the Special Conservation Area Map for locations of the below listed Conservation Areas.

ERA = Ecological Reference Area
HCVA = High Conservation Value Area
SCA = Special Conservation Area

Conservation Area	Type	Description
-------------------	------	-------------



Stand	Level 4 Cover Type	Size Density	Acres	Stand Age	BA Range	Managed Site	General Comments																																																	
1	4116 - Mixed N. Hardwood - Aspen	Poletimber Well	2.4	85	81-110	N/A	Narrow stand with northern hardwood species and some mixed aspen. Orv recreational trail runs along north boundary which is also adjacent to Mancelona Road.																																																	
<table border="1"> <thead> <tr> <th>Canopy Species</th> <th>% Cover</th> <th>Size Class</th> <th>DBH</th> <th>Age</th> </tr> </thead> <tbody> <tr> <td>Sugar Maple</td> <td>10</td> <td>Pole</td> <td>10</td> <td></td> </tr> <tr> <td>Red Maple</td> <td>35</td> <td>Pole</td> <td>9</td> <td>85</td> </tr> <tr> <td>Basswood</td> <td>25</td> <td>Pole</td> <td>9</td> <td></td> </tr> <tr> <td>Bigtooth Aspen</td> <td>25</td> <td>Log</td> <td>12</td> <td></td> </tr> <tr> <td>Black Cherry</td> <td>5</td> <td>Pole</td> <td>9</td> <td></td> </tr> </tbody> </table>		Canopy Species	% Cover	Size Class	DBH	Age	Sugar Maple	10	Pole	10		Red Maple	35	Pole	9	85	Basswood	25	Pole	9		Bigtooth Aspen	25	Log	12		Black Cherry	5	Pole	9		<table border="1"> <thead> <tr> <th>Sub-Canopy Species</th> <th>Density</th> <th>Avg. Height</th> <th>Size</th> </tr> </thead> <tbody> <tr> <td>Red Maple</td> <td>Low</td> <td>>20 feet</td> <td>Sapling</td> </tr> </tbody> </table>		Sub-Canopy Species	Density	Avg. Height	Size	Red Maple	Low	>20 feet	Sapling															
Canopy Species	% Cover	Size Class	DBH	Age																																																				
Sugar Maple	10	Pole	10																																																					
Red Maple	35	Pole	9	85																																																				
Basswood	25	Pole	9																																																					
Bigtooth Aspen	25	Log	12																																																					
Black Cherry	5	Pole	9																																																					
Sub-Canopy Species	Density	Avg. Height	Size																																																					
Red Maple	Low	>20 feet	Sapling																																																					
2	42110 - Planted Red Pine	Sawtimber Well	21.6	60	111-140	N/A	Red pine plantation thinned in 1993. Dense, tall red pine. Thinned in 2018. Avg BA 139.																																																	
<table border="1"> <thead> <tr> <th>Canopy Species</th> <th>% Cover</th> <th>Size Class</th> <th>DBH</th> <th>Age</th> </tr> </thead> <tbody> <tr> <td>Red Pine</td> <td>100</td> <td>Log/Pole</td> <td>10</td> <td>60</td> </tr> </tbody> </table>		Canopy Species	% Cover	Size Class	DBH	Age	Red Pine	100	Log/Pole	10	60	<table border="1"> <thead> <tr> <th>Sub-Canopy Species</th> <th>Density</th> <th>Avg. Height</th> <th>Size</th> </tr> </thead> <tbody> <tr> <td>Red Maple</td> <td>Medium</td> <td>10 - 20 feet</td> <td>Tall Shrub</td> </tr> <tr> <td>Beech</td> <td>Medium</td> <td>10 - 20 feet</td> <td>Tall Shrub</td> </tr> </tbody> </table>		Sub-Canopy Species	Density	Avg. Height	Size	Red Maple	Medium	10 - 20 feet	Tall Shrub	Beech	Medium	10 - 20 feet	Tall Shrub																															
Canopy Species	% Cover	Size Class	DBH	Age																																																				
Red Pine	100	Log/Pole	10	60																																																				
Sub-Canopy Species	Density	Avg. Height	Size																																																					
Red Maple	Medium	10 - 20 feet	Tall Shrub																																																					
Beech	Medium	10 - 20 feet	Tall Shrub																																																					
3	42110 - Planted Red Pine	Sawtimber Well	8.8	60	171-200	N/A	Red pine plantation on a steep hill. Very difficult to operate on for logging. Frost pocket in center of stand.																																																	
<table border="1"> <thead> <tr> <th>Canopy Species</th> <th>% Cover</th> <th>Size Class</th> <th>DBH</th> <th>Age</th> </tr> </thead> <tbody> <tr> <td>Red Pine</td> <td>100</td> <td>Log/Pole</td> <td>10</td> <td>60</td> </tr> </tbody> </table>		Canopy Species	% Cover	Size Class	DBH	Age	Red Pine	100	Log/Pole	10	60	<table border="1"> <thead> <tr> <th>Sub-Canopy Species</th> <th>Density</th> <th>Avg. Height</th> <th>Size</th> </tr> </thead> <tbody> <tr> <td>Red Maple</td> <td>Medium</td> <td>Variable</td> <td>Sapling</td> </tr> <tr> <td>Ironwood</td> <td>Low</td> <td>Variable</td> <td>Sapling</td> </tr> <tr> <td>Beech</td> <td>Low</td> <td>Variable</td> <td>Sapling</td> </tr> </tbody> </table>		Sub-Canopy Species	Density	Avg. Height	Size	Red Maple	Medium	Variable	Sapling	Ironwood	Low	Variable	Sapling	Beech	Low	Variable	Sapling																											
Canopy Species	% Cover	Size Class	DBH	Age																																																				
Red Pine	100	Log/Pole	10	60																																																				
Sub-Canopy Species	Density	Avg. Height	Size																																																					
Red Maple	Medium	Variable	Sapling																																																					
Ironwood	Low	Variable	Sapling																																																					
Beech	Low	Variable	Sapling																																																					
4	4130 - Aspen	Sapling Well	28.1	4	Immature	N/A	Final harvested in spring of 2018, good regeneration starting to come back.																																																	
<table border="1"> <thead> <tr> <th>Canopy Species</th> <th>% Cover</th> <th>Size Class</th> <th>DBH</th> <th>Age</th> </tr> </thead> <tbody> <tr> <td>Red Maple</td> <td>20</td> <td>Sapling</td> <td>1</td> <td></td> </tr> <tr> <td>Quaking Aspen</td> <td>45</td> <td>Sapling</td> <td>1</td> <td>4</td> </tr> <tr> <td>Bigtooth Aspen</td> <td>30</td> <td>Sapling</td> <td>1</td> <td></td> </tr> <tr> <td>Black Cherry</td> <td>5</td> <td>Sapling</td> <td>1</td> <td></td> </tr> </tbody> </table>		Canopy Species	% Cover	Size Class	DBH	Age	Red Maple	20	Sapling	1		Quaking Aspen	45	Sapling	1	4	Bigtooth Aspen	30	Sapling	1		Black Cherry	5	Sapling	1		<table border="1"> <thead> <tr> <th>Sub-Canopy Species</th> <th>Density</th> <th>Avg. Height</th> <th>Size</th> </tr> </thead> <tbody> <tr> <td>Witch Hazel</td> <td>Low</td> <td>5 - 10 feet</td> <td>Tall Shrub</td> </tr> </tbody> </table>		Sub-Canopy Species	Density	Avg. Height	Size	Witch Hazel	Low	5 - 10 feet	Tall Shrub																				
Canopy Species	% Cover	Size Class	DBH	Age																																																				
Red Maple	20	Sapling	1																																																					
Quaking Aspen	45	Sapling	1	4																																																				
Bigtooth Aspen	30	Sapling	1																																																					
Black Cherry	5	Sapling	1																																																					
Sub-Canopy Species	Density	Avg. Height	Size																																																					
Witch Hazel	Low	5 - 10 feet	Tall Shrub																																																					
5	3303 - Mixed Low Density Trees	Nonstocked	8.6			No																																																		
6	3205 - Mixed Upland Shrub	Nonstocked	3.9			No																																																		
7	3104 - Degraded	Nonstocked	1.2				State Mancelona B1-21 Riverside Energy LLC																																																	
8	4133 - Aspen, Mixed Pine	Poletimber Well	26.5	75	81-110	N/A	Mixed stand of Large tooth aspen and northern hardwood pulp developing. The north & east hillside is primarily white pine sawtimber mixed in also. Steep slopes on all sides of Hawk Lake making this stand more important as a buffer.																																																	
<table border="1"> <thead> <tr> <th>Canopy Species</th> <th>% Cover</th> <th>Size Class</th> <th>DBH</th> <th>Age</th> </tr> </thead> <tbody> <tr> <td>Sugar Maple</td> <td>20</td> <td>Pole/Log</td> <td>9</td> <td>82</td> </tr> <tr> <td>Red Maple</td> <td>10</td> <td>Pole</td> <td>8</td> <td></td> </tr> <tr> <td>Beech</td> <td>10</td> <td>Pole</td> <td>5</td> <td></td> </tr> <tr> <td>Bigtooth Aspen</td> <td>40</td> <td>Log/Pole</td> <td>10</td> <td>75</td> </tr> <tr> <td>White Pine</td> <td>20</td> <td>Log</td> <td>12</td> <td></td> </tr> </tbody> </table>		Canopy Species	% Cover	Size Class	DBH	Age	Sugar Maple	20	Pole/Log	9	82	Red Maple	10	Pole	8		Beech	10	Pole	5		Bigtooth Aspen	40	Log/Pole	10	75	White Pine	20	Log	12		<table border="1"> <thead> <tr> <th>Sub-Canopy Species</th> <th>Density</th> <th>Avg. Height</th> <th>Size</th> </tr> </thead> <tbody> <tr> <td>Red Maple</td> <td>Medium</td> <td>Variable</td> <td>Sapling</td> </tr> <tr> <td>Beech</td> <td>Medium</td> <td>Variable</td> <td>Sapling</td> </tr> <tr> <td>Serviceberry (Juneberry)</td> <td>Low</td> <td>10 - 20 feet</td> <td>Tall Shrub</td> </tr> <tr> <td>Witch Hazel</td> <td>Trace</td> <td>5 - 10 feet</td> <td>Tall Shrub</td> </tr> </tbody> </table>		Sub-Canopy Species	Density	Avg. Height	Size	Red Maple	Medium	Variable	Sapling	Beech	Medium	Variable	Sapling	Serviceberry (Juneberry)	Low	10 - 20 feet	Tall Shrub	Witch Hazel	Trace	5 - 10 feet	Tall Shrub			
Canopy Species	% Cover	Size Class	DBH	Age																																																				
Sugar Maple	20	Pole/Log	9	82																																																				
Red Maple	10	Pole	8																																																					
Beech	10	Pole	5																																																					
Bigtooth Aspen	40	Log/Pole	10	75																																																				
White Pine	20	Log	12																																																					
Sub-Canopy Species	Density	Avg. Height	Size																																																					
Red Maple	Medium	Variable	Sapling																																																					
Beech	Medium	Variable	Sapling																																																					
Serviceberry (Juneberry)	Low	10 - 20 feet	Tall Shrub																																																					
Witch Hazel	Trace	5 - 10 feet	Tall Shrub																																																					



Stand	Level 4 Cover Type	Size Density	Acres	Stand Age	BA Range	Managed Site	General Comments
9	500 - Water	Nonstocked	8.6			No	
10	4130 - Aspen	Sapling Well	46.8	4	Immature	N/A	Harvested in spring 2018, regeneration coming back nicely at time of sale closing. All sugar maple was left during harvest.
		Canopy Species	% Cover	Size Class	DBH	Age	
		Red Maple	25	Sapling	1		
		Quaking Aspen	30	Sapling	1		
		Bigtooth Aspen	40	Sapling	1	4	
		Sugar Maple	5	Pole	8		
11	4130 - Aspen	Poletimber Well	66.2	27	Immature	N/A	Dense aspen regeneration from a stand cut in 1994.
		Canopy Species	% Cover	Size Class	DBH	Age	
		Red Maple	15	Sapling/Pole	4	27	
		Quaking Aspen	33	Pole	5	27	
		Bigtooth Aspen	50	Pole	5	27	
		Black Cherry	2	Sapling/Pole	4	27	
		Sub-Canopy Species	Density	Avg. Height	Size		
		Witch Hazel	Low	10 - 20 feet	Tall Shrub		
		Serviceberry (Juneberry)	Low	10 - 20 feet	Tall Shrub		
		Nannyberry	Trace	5 - 10 feet	Tall Shrub		
		White Pine	Trace	5 - 10 feet	Sapling		
		Red Maple	Low	5 - 10 feet	Sapling		
		Black Cherry	Low	5 - 10 feet	Sapling		
12	3205 - Mixed Upland Shrub	Nonstocked	2.1			No	
13	3104 - Degraded	Nonstocked	1.5				State Mancelona B3-21 Riverside Energy LLC
14	4130 - Aspen	Sapling Well	129.2	14	1-50	N/A	Aspen stand was final harvested in January, 2007. Well stocked aspen regeneration of healthy quality.
		Canopy Species	% Cover	Size Class	DBH	Age	
		Red Maple	15	Sapling	2	14	
		Quaking Aspen	20	Sapling	2	14	
		Bigtooth Aspen	58	Sapling	2	14	
		White Pine	2	Log	11		
		Black Cherry	5	Sapling	2	14	
		Sub-Canopy Species	Density	Avg. Height	Size		
		Witch Hazel	Low	5 - 10 feet	Tall Shrub		
		Serviceberry (Juneberry)	Trace	5 - 10 feet	Sapling		
15	4130 - Aspen	Sapling Well	25.1	4	Immature	N/A	Stand harvested in spring of 2018, good regeneration starting to come back.
		Canopy Species	% Cover	Size Class	DBH	Age	
		Sugar Maple	15	Sapling	1		
		Red Maple	15	Sapling	1		
		Bigtooth Aspen	70	Sapling	1	4	
16	3104 - Degraded	Nonstocked	1.3				State Mancelona D1-21



Stand	Level 4 Cover Type	Size Density	Acres	Stand Age	BA Range	Managed Site	General Comments																																																																
17	4117 - Mixed N. Hardwood - Pine	Poletimber Medium	36.2	70	51-80	N/A	Low to moderately stocked red maple stand. Open grown, limby quality. Aspen along west boundary. White pine and red maple saps filling in																																																																
<table border="1"> <thead> <tr> <th>Canopy Species</th> <th>% Cover</th> <th>Size Class</th> <th>DBH</th> <th>Age</th> </tr> </thead> <tbody> <tr> <td>Red Maple</td> <td>40</td> <td>Pole/Log</td> <td>9</td> <td>70</td> </tr> <tr> <td>Quaking Aspen</td> <td>5</td> <td>Pole</td> <td>8</td> <td></td> </tr> <tr> <td>Bigtooth Aspen</td> <td>5</td> <td>Pole/Log</td> <td>9</td> <td></td> </tr> <tr> <td>White Pine</td> <td>25</td> <td>Log/Pole</td> <td>10</td> <td></td> </tr> <tr> <td>Black Cherry</td> <td>20</td> <td>Pole</td> <td>8</td> <td></td> </tr> <tr> <td>Beech</td> <td>2</td> <td>Pole</td> <td>7</td> <td></td> </tr> <tr> <td>Sugar Maple</td> <td>3</td> <td>Pole</td> <td>7</td> <td></td> </tr> </tbody> </table>		Canopy Species	% Cover	Size Class	DBH	Age	Red Maple	40	Pole/Log	9	70	Quaking Aspen	5	Pole	8		Bigtooth Aspen	5	Pole/Log	9		White Pine	25	Log/Pole	10		Black Cherry	20	Pole	8		Beech	2	Pole	7		Sugar Maple	3	Pole	7		<table border="1"> <thead> <tr> <th>Sub-Canopy Species</th> <th>Density</th> <th>Avg. Height</th> <th>Size</th> </tr> </thead> <tbody> <tr> <td>White Pine</td> <td>Medium</td> <td>Variable</td> <td>Sapling</td> </tr> <tr> <td>Black Cherry</td> <td>Low</td> <td>Variable</td> <td>Tall Shrub</td> </tr> <tr> <td>Serviceberry (Juneberry)</td> <td>Low</td> <td>10 - 20 feet</td> <td>Tall Shrub</td> </tr> <tr> <td>Witch Hazel</td> <td>Low</td> <td>5 - 10 feet</td> <td>Tall Shrub</td> </tr> <tr> <td>Red Maple</td> <td>Medium</td> <td>Variable</td> <td>Sapling</td> </tr> <tr> <td>Ironwood</td> <td>Low</td> <td>10 - 20 feet</td> <td>Sapling</td> </tr> </tbody> </table>		Sub-Canopy Species	Density	Avg. Height	Size	White Pine	Medium	Variable	Sapling	Black Cherry	Low	Variable	Tall Shrub	Serviceberry (Juneberry)	Low	10 - 20 feet	Tall Shrub	Witch Hazel	Low	5 - 10 feet	Tall Shrub	Red Maple	Medium	Variable	Sapling	Ironwood	Low	10 - 20 feet	Sapling
Canopy Species	% Cover	Size Class	DBH	Age																																																																			
Red Maple	40	Pole/Log	9	70																																																																			
Quaking Aspen	5	Pole	8																																																																				
Bigtooth Aspen	5	Pole/Log	9																																																																				
White Pine	25	Log/Pole	10																																																																				
Black Cherry	20	Pole	8																																																																				
Beech	2	Pole	7																																																																				
Sugar Maple	3	Pole	7																																																																				
Sub-Canopy Species	Density	Avg. Height	Size																																																																				
White Pine	Medium	Variable	Sapling																																																																				
Black Cherry	Low	Variable	Tall Shrub																																																																				
Serviceberry (Juneberry)	Low	10 - 20 feet	Tall Shrub																																																																				
Witch Hazel	Low	5 - 10 feet	Tall Shrub																																																																				
Red Maple	Medium	Variable	Sapling																																																																				
Ironwood	Low	10 - 20 feet	Sapling																																																																				
18	3104 - Degraded	Nonstocked	1.0				State Mancelona C3-21																																																																
19	790 - Other Bare/Sparsely Vegetated	Nonstocked	3.0				Gas Well Facility State Mancelona A4-21 State Mancelona A4-21 SWD																																																																
20	42110 - Planted Red Pine	Sawtimber Well	126.2	63	111-140	N/A	Red pine plantation of good quality. Completed a marked thinning in 2006.																																																																
<table border="1"> <thead> <tr> <th>Canopy Species</th> <th>% Cover</th> <th>Size Class</th> <th>DBH</th> <th>Age</th> </tr> </thead> <tbody> <tr> <td>Red Pine</td> <td>100</td> <td>Log/Pole</td> <td>10</td> <td>63</td> </tr> </tbody> </table>		Canopy Species	% Cover	Size Class	DBH	Age	Red Pine	100	Log/Pole	10	63	<table border="1"> <thead> <tr> <th>Sub-Canopy Species</th> <th>Density</th> <th>Avg. Height</th> <th>Size</th> </tr> </thead> <tbody> <tr> <td>Red Maple</td> <td>Medium</td> <td>Variable</td> <td>Tall Shrub</td> </tr> <tr> <td>Witch Hazel</td> <td>Low</td> <td>5 - 10 feet</td> <td>Tall Shrub</td> </tr> <tr> <td>Sugar Maple</td> <td>Trace</td> <td>5 - 10 feet</td> <td>Sapling</td> </tr> <tr> <td>Beech</td> <td>Low</td> <td>5 - 10 feet</td> <td>Sapling</td> </tr> </tbody> </table>		Sub-Canopy Species	Density	Avg. Height	Size	Red Maple	Medium	Variable	Tall Shrub	Witch Hazel	Low	5 - 10 feet	Tall Shrub	Sugar Maple	Trace	5 - 10 feet	Sapling	Beech	Low	5 - 10 feet	Sapling																																						
Canopy Species	% Cover	Size Class	DBH	Age																																																																			
Red Pine	100	Log/Pole	10	63																																																																			
Sub-Canopy Species	Density	Avg. Height	Size																																																																				
Red Maple	Medium	Variable	Tall Shrub																																																																				
Witch Hazel	Low	5 - 10 feet	Tall Shrub																																																																				
Sugar Maple	Trace	5 - 10 feet	Sapling																																																																				
Beech	Low	5 - 10 feet	Sapling																																																																				
21	42110 - Planted Red Pine	Sawtimber Well	26.9	59	141-170	N/A	Red pine plantation thinned in 2006. 170, 150, 150.																																																																
<table border="1"> <thead> <tr> <th>Canopy Species</th> <th>% Cover</th> <th>Size Class</th> <th>DBH</th> <th>Age</th> </tr> </thead> <tbody> <tr> <td>Red Pine</td> <td>100</td> <td>Log/Pole</td> <td>10</td> <td>59</td> </tr> </tbody> </table>		Canopy Species	% Cover	Size Class	DBH	Age	Red Pine	100	Log/Pole	10	59	<table border="1"> <thead> <tr> <th>Sub-Canopy Species</th> <th>Density</th> <th>Avg. Height</th> <th>Size</th> </tr> </thead> <tbody> <tr> <td>Red Maple</td> <td>High</td> <td>Variable</td> <td>Tall Shrub</td> </tr> <tr> <td>Beech</td> <td>Low</td> <td>5 - 10 feet</td> <td>Tall Shrub</td> </tr> </tbody> </table>		Sub-Canopy Species	Density	Avg. Height	Size	Red Maple	High	Variable	Tall Shrub	Beech	Low	5 - 10 feet	Tall Shrub																																														
Canopy Species	% Cover	Size Class	DBH	Age																																																																			
Red Pine	100	Log/Pole	10	59																																																																			
Sub-Canopy Species	Density	Avg. Height	Size																																																																				
Red Maple	High	Variable	Tall Shrub																																																																				
Beech	Low	5 - 10 feet	Tall Shrub																																																																				
22	330 - Low-Density Trees	Nonstocked	30.9	0		No	Lots of black cherry, some white pine, and a few clones of aspen. Stand starting to fill in with saplings of aspen, cherry, white pine, and red maple. Doesn't quite meet 25 percent canopy cover for forested stand. Lots of witch hazel.																																																																
23	3104 - Degraded	Nonstocked	1.4				State Mancelona B4-21																																																																
24	42220 - Natural Jack Pine	Sapling Well	41.8	10	1-50	N/A																																																																	
<table border="1"> <thead> <tr> <th>Canopy Species</th> <th>% Cover</th> <th>Size Class</th> <th>DBH</th> <th>Age</th> </tr> </thead> <tbody> <tr> <td>Jack Pine</td> <td>85</td> <td>Sapling</td> <td>2</td> <td>10</td> </tr> <tr> <td>Quaking Aspen</td> <td>5</td> <td>Sapling</td> <td>2</td> <td></td> </tr> <tr> <td>Black Cherry</td> <td>10</td> <td>Sapling</td> <td>2</td> <td></td> </tr> </tbody> </table>		Canopy Species	% Cover	Size Class	DBH	Age	Jack Pine	85	Sapling	2	10	Quaking Aspen	5	Sapling	2		Black Cherry	10	Sapling	2																																																			
Canopy Species	% Cover	Size Class	DBH	Age																																																																			
Jack Pine	85	Sapling	2	10																																																																			
Quaking Aspen	5	Sapling	2																																																																				
Black Cherry	10	Sapling	2																																																																				



Stand	Level 4 Cover Type	Size Density	Acres	Stand Age	BA Range	Managed Site	General Comments																																				
25	42110 - Planted Red Pine	Sawtimber Well	35.6	65	111-140	N/A	Well stocked red pine plantation. Third row thinned in 1996. Minor component of red maple left in stand. Thinned in 2016.																																				
<table border="1"> <thead> <tr> <th>Canopy Species</th> <th>% Cover</th> <th>Size Class</th> <th>DBH</th> <th>Age</th> </tr> </thead> <tbody> <tr> <td>Red Pine</td> <td>100</td> <td>Log/Pole</td> <td>10</td> <td>65</td> </tr> </tbody> </table>		Canopy Species	% Cover	Size Class	DBH	Age	Red Pine	100	Log/Pole	10	65	<table border="1"> <thead> <tr> <th>Sub-Canopy Species</th> <th>Density</th> <th>Avg. Height</th> <th>Size</th> </tr> </thead> <tbody> <tr> <td>Red Maple</td> <td>High</td> <td>Variable</td> <td>Tall Shrub</td> </tr> <tr> <td>Beech</td> <td>Low</td> <td>10 - 20 feet</td> <td>Sapling</td> </tr> <tr> <td>Witch Hazel</td> <td>Low</td> <td>10 - 20 feet</td> <td>Tall Shrub</td> </tr> </tbody> </table>		Sub-Canopy Species	Density	Avg. Height	Size	Red Maple	High	Variable	Tall Shrub	Beech	Low	10 - 20 feet	Sapling	Witch Hazel	Low	10 - 20 feet	Tall Shrub														
Canopy Species	% Cover	Size Class	DBH	Age																																							
Red Pine	100	Log/Pole	10	65																																							
Sub-Canopy Species	Density	Avg. Height	Size																																								
Red Maple	High	Variable	Tall Shrub																																								
Beech	Low	10 - 20 feet	Sapling																																								
Witch Hazel	Low	10 - 20 feet	Tall Shrub																																								
26	3102 - Grass	Nonstocked	3.6			Managed Opening	Gravel removed from site and area has been seeded. Gate to remain in place with DNR lock 10/9/19. : Stand restored 2019. Restoration included recontouring, soil amendments, tilling and seasonal planting occurred before the final seed mix was planted in 2019. Gate at entrance and fence along state forest road are to remain in place until field staff determine they are no longer needed to protect the site and/or trail riders. (DNR lock on gate). Future maintenance or removal of the gate and fence are the responsibility of DNR (not oil/gas company). While no tree planting was associated with this restoration, in hind-site planting hawthorn and crap apple trees <6 feet tall along the north and west sides of the stand could have further enhanced the restoration and should be considered during future management of the site. RxM 10/2019.																																				
27	3104 - Degraded	Nonstocked	1.0				State Mancelona B1-22																																				
28	4130 - Aspen	Sapling Well	34.1	4	Immature	N/A	Final harvested in spring of 2018, starting to regenerate at time of sale closing. Quite few maple whips left developing into poles.																																				
<table border="1"> <thead> <tr> <th>Canopy Species</th> <th>% Cover</th> <th>Size Class</th> <th>DBH</th> <th>Age</th> </tr> </thead> <tbody> <tr> <td>Red Maple</td> <td>15</td> <td>Sapling</td> <td>1</td> <td></td> </tr> <tr> <td>Quaking Aspen</td> <td>60</td> <td>Sapling</td> <td>1</td> <td>4</td> </tr> <tr> <td>Bigtooth Aspen</td> <td>25</td> <td>Sapling</td> <td>1</td> <td></td> </tr> </tbody> </table>		Canopy Species	% Cover	Size Class	DBH	Age	Red Maple	15	Sapling	1		Quaking Aspen	60	Sapling	1	4	Bigtooth Aspen	25	Sapling	1																							
Canopy Species	% Cover	Size Class	DBH	Age																																							
Red Maple	15	Sapling	1																																								
Quaking Aspen	60	Sapling	1	4																																							
Bigtooth Aspen	25	Sapling	1																																								
29	42110 - Planted Red Pine	Poletimber Well	99.3	64	111-140	N/A	Dense red pine plantation. Third row thinning completed in 1997. Some narrow skid rows 8-9' wide. Understorey varies from light to heavy with red maple/ beech. Thinned in 2018. Avg BA = 138																																				
<table border="1"> <thead> <tr> <th>Canopy Species</th> <th>% Cover</th> <th>Size Class</th> <th>DBH</th> <th>Age</th> </tr> </thead> <tbody> <tr> <td>Quaking Aspen</td> <td>5</td> <td>Pole</td> <td>6</td> <td></td> </tr> <tr> <td>Red Pine</td> <td>93</td> <td>Log/Pole</td> <td>11</td> <td>64</td> </tr> <tr> <td>Black Cherry</td> <td>2</td> <td>Pole</td> <td>9</td> <td></td> </tr> </tbody> </table>		Canopy Species	% Cover	Size Class	DBH	Age	Quaking Aspen	5	Pole	6		Red Pine	93	Log/Pole	11	64	Black Cherry	2	Pole	9		<table border="1"> <thead> <tr> <th>Sub-Canopy Species</th> <th>Density</th> <th>Avg. Height</th> <th>Size</th> </tr> </thead> <tbody> <tr> <td>Red Maple</td> <td>Medium</td> <td>5 - 10 feet</td> <td>Tall Shrub</td> </tr> <tr> <td>Beech</td> <td>Low</td> <td>10 - 20 feet</td> <td>Tall Shrub</td> </tr> <tr> <td>Quaking Aspen</td> <td>Low</td> <td>5 - 10 feet</td> <td>Tall Shrub</td> </tr> </tbody> </table>		Sub-Canopy Species	Density	Avg. Height	Size	Red Maple	Medium	5 - 10 feet	Tall Shrub	Beech	Low	10 - 20 feet	Tall Shrub	Quaking Aspen	Low	5 - 10 feet	Tall Shrub				
Canopy Species	% Cover	Size Class	DBH	Age																																							
Quaking Aspen	5	Pole	6																																								
Red Pine	93	Log/Pole	11	64																																							
Black Cherry	2	Pole	9																																								
Sub-Canopy Species	Density	Avg. Height	Size																																								
Red Maple	Medium	5 - 10 feet	Tall Shrub																																								
Beech	Low	10 - 20 feet	Tall Shrub																																								
Quaking Aspen	Low	5 - 10 feet	Tall Shrub																																								
30	3104 - Degraded	Nonstocked	1.2				State Mancelona C1-22																																				



Stand	Level 4 Cover Type	Size Density	Acres	Stand Age	BA Range	Managed Site	General Comments			
31	4130 - Aspen	Poletimber Well	13.8	57	81-110	N/A	Aspen mixed in with adjacent planted red pine. Aspen stand immediately to the west in adjacent compartment is being final harvested. North Country hiking trail is located along the west boundary of this stand. Some age & dbh variation in Aspen, some white pine in understory.			
Canopy Species		% Cover	Size Class	DBH	Age	Sub-Canopy Species		Density	Avg. Height	Size
Red Maple		5	Log/Pole	10		White Pine		Trace	Variable	Sapling
Quaking Aspen		20	Pole/Log	9	57	Red Pine		Medium	10 - 20 feet	Sapling
Bigtooth Aspen		52	Pole/Log	9	57	Black Cherry		Low	Variable	Sapling
Red Pine		18	Pole/Sapling	6		Witch Hazel		Low	10 - 20 feet	Tall Shrub
Black Cherry		5	Pole	8		Red Maple	Low	Variable	Sapling	
32	3104 - Degraded	Nonstocked	0.7				State Mancelona D4-21			
33	3104 - Degraded	Nonstocked	1.0				State Mancelona A2-28			
34	42111 - Planted Red Pine, Mixed Deciduous	Poletimber Well	46.1	33	111-140	N/A	Red pine plantation established in 1982, then due to poor survival 40%-90% in patches, the stand was re-planted in 1988 with more red pine. Current: Stand is just starting to develop into 1 stick pine, 25' tall. Some quaking aspen and black cherry intermixed. Some pockets of pure aspen. Where stand is mixed aspen dominates. Pine more developed in the north.			
Canopy Species		% Cover	Size Class	DBH	Age	Sub-Canopy Species		Density	Avg. Height	Size
Quaking Aspen		19	Pole	8		Black Cherry		Low	10 - 20 feet	Tall Shrub
Red Pine		80	Pole/Sapling	5	33	Witch Hazel		Low	5 - 10 feet	Tall Shrub
35	4130 - Aspen	Sapling Well	126.7	5	Immature	N/A	Aspen stand final harvested 04/2016. Edge regen check completed august 9th 2017. Regen already 4-5 feet tall throughout stand.			
Canopy Species		% Cover	Size Class	DBH	Age	Sub-Canopy Species		Density	Avg. Height	Size
Bigtooth Aspen		40	Sapling	1	5	Serviceberry (Juneberry)		Medium	>20 feet	Tall Shrub
Quaking Aspen		40	Sapling	1	5	Pin Cherry		Low	10 - 20 feet	Tall Shrub
Red Maple		10	Sapling	1						
Black Cherry		10	Sapling	1						
36	330 - Low-Density Trees	Nonstocked	19.1		Immature	No				
37	4130 - Aspen	Sapling Well	14.2	14	Immature	N/A	Young aspen regeneration well stocked as a result of a final harvest in 2007. Note: Small inclusion of leaf trees marked along Angle Road.			
Canopy Species		% Cover	Size Class	DBH	Age					
Red Maple		10	Sapling	2	14					
Quaking Aspen		40	Sapling	3	14					
Bigtooth Aspen		40	Sapling	3	14					
Black Cherry		10	Sapling	2	14					



Stand	Level 4 Cover Type	Size Density	Acres	Stand Age	BA Range	Managed Site	General Comments																																																					
38	4116 - Mixed N. Hardwood - Aspen	Sawtimber Medium	18.2	75	51-80	N/A	Lowly stocked hardwood with clump grown red maple and aspen.																																																					
		<table border="1"> <thead> <tr> <th>Canopy Species</th> <th>% Cover</th> <th>Size Class</th> <th>DBH</th> <th>Age</th> </tr> </thead> <tbody> <tr> <td>Red Maple</td> <td>37</td> <td>Log/Pole</td> <td>10</td> <td>75</td> </tr> <tr> <td>Bigtooth Aspen</td> <td>25</td> <td>Log/Pole</td> <td>10</td> <td></td> </tr> <tr> <td>Jack Pine</td> <td>3</td> <td>Pole</td> <td>8</td> <td></td> </tr> <tr> <td>Black Cherry</td> <td>10</td> <td>Pole</td> <td>8</td> <td></td> </tr> <tr> <td>Sugar Maple</td> <td>20</td> <td>Log/Pole</td> <td>10</td> <td></td> </tr> <tr> <td>Beech</td> <td>5</td> <td>Log/Pole</td> <td>10</td> <td></td> </tr> </tbody> </table>		Canopy Species	% Cover	Size Class	DBH	Age	Red Maple	37	Log/Pole	10	75	Bigtooth Aspen	25	Log/Pole	10		Jack Pine	3	Pole	8		Black Cherry	10	Pole	8		Sugar Maple	20	Log/Pole	10		Beech	5	Log/Pole	10		<table border="1"> <thead> <tr> <th>Sub-Canopy Species</th> <th>Density</th> <th>Avg. Height</th> <th>Size</th> </tr> </thead> <tbody> <tr> <td>Red Maple</td> <td>Low</td> <td>Variable</td> <td>Sapling</td> </tr> <tr> <td>Serviceberry (Juneberry)</td> <td>Low</td> <td>10 - 20 feet</td> <td>Tall Shrub</td> </tr> <tr> <td>Beech</td> <td>Low</td> <td>Variable</td> <td>Sapling</td> </tr> <tr> <td>Ironwood</td> <td>Medium</td> <td>Variable</td> <td>Sapling</td> </tr> </tbody> </table>		Sub-Canopy Species	Density	Avg. Height	Size	Red Maple	Low	Variable	Sapling	Serviceberry (Juneberry)	Low	10 - 20 feet	Tall Shrub	Beech	Low	Variable	Sapling	Ironwood	Medium	Variable	Sapling
Canopy Species	% Cover	Size Class	DBH	Age																																																								
Red Maple	37	Log/Pole	10	75																																																								
Bigtooth Aspen	25	Log/Pole	10																																																									
Jack Pine	3	Pole	8																																																									
Black Cherry	10	Pole	8																																																									
Sugar Maple	20	Log/Pole	10																																																									
Beech	5	Log/Pole	10																																																									
Sub-Canopy Species	Density	Avg. Height	Size																																																									
Red Maple	Low	Variable	Sapling																																																									
Serviceberry (Juneberry)	Low	10 - 20 feet	Tall Shrub																																																									
Beech	Low	Variable	Sapling																																																									
Ironwood	Medium	Variable	Sapling																																																									
39	3104 - Degraded	Nonstocked	1.3				State Mancelona C2-22																																																					
40	4130 - Aspen	Poletimber Well	37.0	55	51-80	N/A	Lowly stocked aspen poles with variable density of saps & poles.																																																					
		<table border="1"> <thead> <tr> <th>Canopy Species</th> <th>% Cover</th> <th>Size Class</th> <th>DBH</th> <th>Age</th> </tr> </thead> <tbody> <tr> <td>Red Maple</td> <td>10</td> <td>Log/Pole</td> <td>10</td> <td></td> </tr> <tr> <td>Quaking Aspen</td> <td>45</td> <td>Pole/Log</td> <td>8</td> <td>55</td> </tr> <tr> <td>Bigtooth Aspen</td> <td>40</td> <td>Pole/Log</td> <td>9</td> <td></td> </tr> <tr> <td>White Pine</td> <td>3</td> <td>Pole</td> <td>10</td> <td></td> </tr> <tr> <td>Black Cherry</td> <td>2</td> <td>Pole</td> <td>7</td> <td></td> </tr> </tbody> </table>		Canopy Species	% Cover	Size Class	DBH	Age	Red Maple	10	Log/Pole	10		Quaking Aspen	45	Pole/Log	8	55	Bigtooth Aspen	40	Pole/Log	9		White Pine	3	Pole	10		Black Cherry	2	Pole	7		<table border="1"> <thead> <tr> <th>Sub-Canopy Species</th> <th>Density</th> <th>Avg. Height</th> <th>Size</th> </tr> </thead> <tbody> <tr> <td>Witch Hazel</td> <td>Low</td> <td>5 - 10 feet</td> <td>Tall Shrub</td> </tr> <tr> <td>Serviceberry (Juneberry)</td> <td>Trace</td> <td>10 - 20 feet</td> <td>Sapling</td> </tr> <tr> <td>Black Cherry</td> <td>Low</td> <td>Variable</td> <td>Sapling</td> </tr> <tr> <td>Red Maple</td> <td>Low</td> <td>Variable</td> <td>Sapling</td> </tr> </tbody> </table>		Sub-Canopy Species	Density	Avg. Height	Size	Witch Hazel	Low	5 - 10 feet	Tall Shrub	Serviceberry (Juneberry)	Trace	10 - 20 feet	Sapling	Black Cherry	Low	Variable	Sapling	Red Maple	Low	Variable	Sapling					
Canopy Species	% Cover	Size Class	DBH	Age																																																								
Red Maple	10	Log/Pole	10																																																									
Quaking Aspen	45	Pole/Log	8	55																																																								
Bigtooth Aspen	40	Pole/Log	9																																																									
White Pine	3	Pole	10																																																									
Black Cherry	2	Pole	7																																																									
Sub-Canopy Species	Density	Avg. Height	Size																																																									
Witch Hazel	Low	5 - 10 feet	Tall Shrub																																																									
Serviceberry (Juneberry)	Trace	10 - 20 feet	Sapling																																																									
Black Cherry	Low	Variable	Sapling																																																									
Red Maple	Low	Variable	Sapling																																																									
41	3104 - Degraded	Nonstocked	1.0				State Mancelona A2-22																																																					
42	3104 - Degraded	Nonstocked	1.1				State Mancelona B2-28																																																					
43	42110 - Planted Red Pine	Poletimber Well	39.5	64	201+	N/A	Red pine plantation densely stocked. Site index = 64. Average BA = 153 sq.ft./acre. Very little maple in understory. Some of the rows are narrow. Row thinning completed on this stand in Nov, 2005.																																																					
		<table border="1"> <thead> <tr> <th>Canopy Species</th> <th>% Cover</th> <th>Size Class</th> <th>DBH</th> <th>Age</th> </tr> </thead> <tbody> <tr> <td>Red Pine</td> <td>100</td> <td>Log/Pole</td> <td>11</td> <td>64</td> </tr> </tbody> </table>		Canopy Species	% Cover	Size Class	DBH	Age	Red Pine	100	Log/Pole	11	64																																															
Canopy Species	% Cover	Size Class	DBH	Age																																																								
Red Pine	100	Log/Pole	11	64																																																								
44	4112 - Maple, Beech, Cherry Association	Poletimber Well	31.7	90	111-140	N/A	Smaller diameter mixed northern hardwood stand with red & sugar maple. Some aspen present around edges. Avg BA 125.																																																					
		<table border="1"> <thead> <tr> <th>Canopy Species</th> <th>% Cover</th> <th>Size Class</th> <th>DBH</th> <th>Age</th> </tr> </thead> <tbody> <tr> <td>Sugar Maple</td> <td>43</td> <td>Pole/Log</td> <td>9</td> <td>90</td> </tr> <tr> <td>Red Maple</td> <td>30</td> <td>Pole/Log</td> <td>9</td> <td></td> </tr> <tr> <td>Beech</td> <td>10</td> <td>Log/Pole</td> <td>10</td> <td></td> </tr> <tr> <td>Bigtooth Aspen</td> <td>5</td> <td>Log</td> <td>14</td> <td></td> </tr> <tr> <td>Ironwood</td> <td>10</td> <td>Pole/Sapling</td> <td>5</td> <td></td> </tr> <tr> <td>Yellow Birch</td> <td>2</td> <td>Log/Pole</td> <td>10</td> <td></td> </tr> </tbody> </table>		Canopy Species	% Cover	Size Class	DBH	Age	Sugar Maple	43	Pole/Log	9	90	Red Maple	30	Pole/Log	9		Beech	10	Log/Pole	10		Bigtooth Aspen	5	Log	14		Ironwood	10	Pole/Sapling	5		Yellow Birch	2	Log/Pole	10		<table border="1"> <thead> <tr> <th>Sub-Canopy Species</th> <th>Density</th> <th>Avg. Height</th> <th>Size</th> </tr> </thead> <tbody> <tr> <td>Beech</td> <td>Medium</td> <td>5 - 10 feet</td> <td>Sapling</td> </tr> <tr> <td>Ironwood</td> <td>High</td> <td>Variable</td> <td>Sapling</td> </tr> </tbody> </table>		Sub-Canopy Species	Density	Avg. Height	Size	Beech	Medium	5 - 10 feet	Sapling	Ironwood	High	Variable	Sapling								
Canopy Species	% Cover	Size Class	DBH	Age																																																								
Sugar Maple	43	Pole/Log	9	90																																																								
Red Maple	30	Pole/Log	9																																																									
Beech	10	Log/Pole	10																																																									
Bigtooth Aspen	5	Log	14																																																									
Ironwood	10	Pole/Sapling	5																																																									
Yellow Birch	2	Log/Pole	10																																																									
Sub-Canopy Species	Density	Avg. Height	Size																																																									
Beech	Medium	5 - 10 feet	Sapling																																																									
Ironwood	High	Variable	Sapling																																																									
45	330 - Low-Density Trees	Nonstocked	159.2			No	dominated by black cherry as aspen clones. Some clones are merchantable size																																																					



Stand	Level 4 Cover Type	Size Density	Acres	Stand Age	BA Range	Managed Site	General Comments																																					
46	4130 - Aspen	Sapling Well	36.9	5	Immature	N/A	Aspen stand final harvested 04/2016. Edge regen check completed august 9th 2017. Regen already 4-5 feet tall throughout stand.																																					
<table border="1"> <thead> <tr> <th>Canopy Species</th> <th>% Cover</th> <th>Size Class</th> <th>DBH</th> <th>Age</th> </tr> </thead> <tbody> <tr> <td>Bigtooth Aspen</td> <td>40</td> <td>Sapling</td> <td>2</td> <td>5</td> </tr> <tr> <td>Quaking Aspen</td> <td>40</td> <td>Sapling</td> <td>2</td> <td>5</td> </tr> <tr> <td>Red Maple</td> <td>10</td> <td>Sapling</td> <td>2</td> <td></td> </tr> <tr> <td>Black Cherry</td> <td>10</td> <td>Sapling</td> <td>2</td> <td></td> </tr> </tbody> </table>		Canopy Species	% Cover	Size Class	DBH	Age	Bigtooth Aspen	40	Sapling	2	5	Quaking Aspen	40	Sapling	2	5	Red Maple	10	Sapling	2		Black Cherry	10	Sapling	2		<table border="1"> <thead> <tr> <th>Sub-Canopy Species</th> <th>Density</th> <th>Avg. Height</th> <th>Size</th> </tr> </thead> <tbody> <tr> <td>Serviceberry (Juneberry)</td> <td>Low</td> <td>>20 feet</td> <td>Tall Shrub</td> </tr> <tr> <td>Pin Cherry</td> <td>Low</td> <td>10 - 20 feet</td> <td>Tall Shrub</td> </tr> <tr> <td>Witch Hazel</td> <td>Low</td> <td>5 - 10 feet</td> <td>Tall Shrub</td> </tr> </tbody> </table>		Sub-Canopy Species	Density	Avg. Height	Size	Serviceberry (Juneberry)	Low	>20 feet	Tall Shrub	Pin Cherry	Low	10 - 20 feet	Tall Shrub	Witch Hazel	Low	5 - 10 feet	Tall Shrub
Canopy Species	% Cover	Size Class	DBH	Age																																								
Bigtooth Aspen	40	Sapling	2	5																																								
Quaking Aspen	40	Sapling	2	5																																								
Red Maple	10	Sapling	2																																									
Black Cherry	10	Sapling	2																																									
Sub-Canopy Species	Density	Avg. Height	Size																																									
Serviceberry (Juneberry)	Low	>20 feet	Tall Shrub																																									
Pin Cherry	Low	10 - 20 feet	Tall Shrub																																									
Witch Hazel	Low	5 - 10 feet	Tall Shrub																																									
47	3104 - Degraded	Nonstocked	0.6				State Mancelona C2-28																																					
48	4130 - Aspen	Poletimber Well	101.1	37	51-80	N/A	Aspen sapling stand with a mix of big tooth & quaking aspen. Some clones larger than expected, could have been left as non merch last harvest.																																					
<table border="1"> <thead> <tr> <th>Canopy Species</th> <th>% Cover</th> <th>Size Class</th> <th>DBH</th> <th>Age</th> </tr> </thead> <tbody> <tr> <td>Quaking Aspen</td> <td>45</td> <td>Pole</td> <td>6</td> <td>37</td> </tr> <tr> <td>Bigtooth Aspen</td> <td>45</td> <td>Pole</td> <td>6</td> <td>37</td> </tr> <tr> <td>Black Cherry</td> <td>10</td> <td>Sapling</td> <td>4</td> <td>37</td> </tr> </tbody> </table>		Canopy Species	% Cover	Size Class	DBH	Age	Quaking Aspen	45	Pole	6	37	Bigtooth Aspen	45	Pole	6	37	Black Cherry	10	Sapling	4	37	<table border="1"> <thead> <tr> <th>Sub-Canopy Species</th> <th>Density</th> <th>Avg. Height</th> <th>Size</th> </tr> </thead> <tbody> <tr> <td>Witch Hazel</td> <td>Low</td> <td>10 - 20 feet</td> <td>Tall Shrub</td> </tr> <tr> <td>Serviceberry (Juneberry)</td> <td>Low</td> <td>10 - 20 feet</td> <td>Tall Shrub</td> </tr> <tr> <td>Nannyberry</td> <td>Trace</td> <td>5 - 10 feet</td> <td>Tall Shrub</td> </tr> </tbody> </table>		Sub-Canopy Species	Density	Avg. Height	Size	Witch Hazel	Low	10 - 20 feet	Tall Shrub	Serviceberry (Juneberry)	Low	10 - 20 feet	Tall Shrub	Nannyberry	Trace	5 - 10 feet	Tall Shrub					
Canopy Species	% Cover	Size Class	DBH	Age																																								
Quaking Aspen	45	Pole	6	37																																								
Bigtooth Aspen	45	Pole	6	37																																								
Black Cherry	10	Sapling	4	37																																								
Sub-Canopy Species	Density	Avg. Height	Size																																									
Witch Hazel	Low	10 - 20 feet	Tall Shrub																																									
Serviceberry (Juneberry)	Low	10 - 20 feet	Tall Shrub																																									
Nannyberry	Trace	5 - 10 feet	Tall Shrub																																									
49	3105 - Mixed Upland Herbaceous	Nonstocked	132.0		Unspecified	Managed Opening	RX burn completed 5/29/2018. Opening maintained through prescribed burning.																																					
50	3104 - Degraded	Nonstocked	1.0				State Mancelona A3-22																																					
51	3104 - Degraded	Nonstocked	1.6				State Mancelona A2-27																																					
52	3104 - Degraded	Nonstocked	1.4			Managed Opening	State Mancelona B1-27																																					
53	4130 - Aspen	Poletimber Well	7.3	62	51-80	N/A	Moderately stocked quaking aspen of variable size and density.																																					
<table border="1"> <thead> <tr> <th>Canopy Species</th> <th>% Cover</th> <th>Size Class</th> <th>DBH</th> <th>Age</th> </tr> </thead> <tbody> <tr> <td>Red Maple</td> <td>15</td> <td>Pole</td> <td>9</td> <td></td> </tr> <tr> <td>Quaking Aspen</td> <td>35</td> <td>Pole/Log</td> <td>8</td> <td>62</td> </tr> <tr> <td>Black Cherry</td> <td>15</td> <td>Pole</td> <td>6</td> <td></td> </tr> <tr> <td>Bigtooth Aspen</td> <td>35</td> <td>Pole/Log</td> <td>8</td> <td></td> </tr> </tbody> </table>		Canopy Species	% Cover	Size Class	DBH	Age	Red Maple	15	Pole	9		Quaking Aspen	35	Pole/Log	8	62	Black Cherry	15	Pole	6		Bigtooth Aspen	35	Pole/Log	8		<table border="1"> <thead> <tr> <th>Sub-Canopy Species</th> <th>Density</th> <th>Avg. Height</th> <th>Size</th> </tr> </thead> <tbody> <tr> <td>Red Maple</td> <td>Low</td> <td>Variable</td> <td>Sapling</td> </tr> <tr> <td>Serviceberry (Juneberry)</td> <td>Low</td> <td>>20 feet</td> <td>Tall Shrub</td> </tr> <tr> <td>Witch Hazel</td> <td>Low</td> <td>5 - 10 feet</td> <td>Tall Shrub</td> </tr> </tbody> </table>		Sub-Canopy Species	Density	Avg. Height	Size	Red Maple	Low	Variable	Sapling	Serviceberry (Juneberry)	Low	>20 feet	Tall Shrub	Witch Hazel	Low	5 - 10 feet	Tall Shrub
Canopy Species	% Cover	Size Class	DBH	Age																																								
Red Maple	15	Pole	9																																									
Quaking Aspen	35	Pole/Log	8	62																																								
Black Cherry	15	Pole	6																																									
Bigtooth Aspen	35	Pole/Log	8																																									
Sub-Canopy Species	Density	Avg. Height	Size																																									
Red Maple	Low	Variable	Sapling																																									
Serviceberry (Juneberry)	Low	>20 feet	Tall Shrub																																									
Witch Hazel	Low	5 - 10 feet	Tall Shrub																																									
54	500 - Water	Nonstocked	10.6			No	Sand Lake																																					



Stand	Level 4 Cover Type	Size Density	Acres	Stand Age	BA Range	Managed Site	General Comments																																															
55	42110 - Planted Red Pine	Poletimber Well	73.4	33	141-170	N/A	Young Red pine plantation developing into 1-2 pulpwood. Original plantation established in 1982, then re-planted in 1988 along with red pine stand in northwest corner of section 28. Rows run mostly north and south																																															
<table border="1"> <thead> <tr> <th>Canopy Species</th> <th>% Cover</th> <th>Size Class</th> <th>DBH</th> <th>Age</th> </tr> </thead> <tbody> <tr> <td>Red Maple</td> <td>5</td> <td>Pole</td> <td>9</td> <td></td> </tr> <tr> <td>Red Pine</td> <td>85</td> <td>Pole</td> <td>7</td> <td>33</td> </tr> <tr> <td>Black Cherry</td> <td>1</td> <td>Pole/Sapling</td> <td>5</td> <td></td> </tr> <tr> <td>Quaking Aspen</td> <td>5</td> <td>Pole</td> <td>7</td> <td></td> </tr> </tbody> </table>		Canopy Species	% Cover	Size Class	DBH	Age		Red Maple	5	Pole	9		Red Pine	85	Pole	7	33	Black Cherry	1	Pole/Sapling	5		Quaking Aspen	5	Pole	7		<table border="1"> <thead> <tr> <th>Sub-Canopy Species</th> <th>Density</th> <th>Avg. Height</th> <th>Size</th> </tr> </thead> <tbody> <tr> <td>Red Maple</td> <td>Low</td> <td>5 - 10 feet</td> <td>Sapling</td> </tr> <tr> <td>Black Cherry</td> <td>Low</td> <td>5 - 10 feet</td> <td>Sapling</td> </tr> </tbody> </table>		Sub-Canopy Species	Density	Avg. Height	Size	Red Maple	Low	5 - 10 feet	Sapling	Black Cherry	Low	5 - 10 feet	Sapling													
Canopy Species	% Cover	Size Class	DBH	Age																																																		
Red Maple	5	Pole	9																																																			
Red Pine	85	Pole	7	33																																																		
Black Cherry	1	Pole/Sapling	5																																																			
Quaking Aspen	5	Pole	7																																																			
Sub-Canopy Species	Density	Avg. Height	Size																																																			
Red Maple	Low	5 - 10 feet	Sapling																																																			
Black Cherry	Low	5 - 10 feet	Sapling																																																			
56	42110 - Planted Red Pine	Sawtimber Well	71.9	65	141-170	N/A	Red pine plantation. Thinning completed in 2006. Third row thinned and also cut out clones of aspen. Avg BA 156																																															
<table border="1"> <thead> <tr> <th>Canopy Species</th> <th>% Cover</th> <th>Size Class</th> <th>DBH</th> <th>Age</th> </tr> </thead> <tbody> <tr> <td>Quaking Aspen</td> <td>3</td> <td>Log</td> <td>12</td> <td></td> </tr> <tr> <td>Red Pine</td> <td>94</td> <td>Log/Pole</td> <td>10</td> <td>65</td> </tr> <tr> <td>Black Cherry</td> <td>3</td> <td>Pole</td> <td>8</td> <td></td> </tr> </tbody> </table>		Canopy Species	% Cover	Size Class	DBH	Age		Quaking Aspen	3	Log	12		Red Pine	94	Log/Pole	10	65	Black Cherry	3	Pole	8		<table border="1"> <thead> <tr> <th>Sub-Canopy Species</th> <th>Density</th> <th>Avg. Height</th> <th>Size</th> </tr> </thead> <tbody> <tr> <td>Red Maple</td> <td>Medium</td> <td>5 - 10 feet</td> <td>Sapling</td> </tr> <tr> <td>Quaking Aspen</td> <td>Medium</td> <td>10 - 20 feet</td> <td>Sapling</td> </tr> </tbody> </table>		Sub-Canopy Species	Density	Avg. Height	Size	Red Maple	Medium	5 - 10 feet	Sapling	Quaking Aspen	Medium	10 - 20 feet	Sapling																		
Canopy Species	% Cover	Size Class	DBH	Age																																																		
Quaking Aspen	3	Log	12																																																			
Red Pine	94	Log/Pole	10	65																																																		
Black Cherry	3	Pole	8																																																			
Sub-Canopy Species	Density	Avg. Height	Size																																																			
Red Maple	Medium	5 - 10 feet	Sapling																																																			
Quaking Aspen	Medium	10 - 20 feet	Sapling																																																			
57	4130 - Aspen	Sawtimber Well	21.6	72	51-80	N/A	Aspen stand on hillside around the perimeter of Sand Lake. Red maple, white birch, & white pine intermixed. Multiple efforts have been made to block ORV use and vehicular traffic down to the Lake. An inclusion of younger aspen, 35 yrs. old in the northeast corner of this stand just west of an old barricaded trail rd. On southwest corner of stand there is a boulder barcade to prohibit vehicles from driving to the lake. A small quantity of red pine have also been planted to protect during adjacent harvest.																																															
<table border="1"> <thead> <tr> <th>Canopy Species</th> <th>% Cover</th> <th>Size Class</th> <th>DBH</th> <th>Age</th> </tr> </thead> <tbody> <tr> <td>Red Maple</td> <td>20</td> <td>Pole/Log</td> <td>9</td> <td></td> </tr> <tr> <td>Paper Birch</td> <td>5</td> <td>Pole</td> <td>9</td> <td></td> </tr> <tr> <td>Quaking Aspen</td> <td>10</td> <td>Log/Pole</td> <td>10</td> <td></td> </tr> <tr> <td>Bigtooth Aspen</td> <td>50</td> <td>Log/Pole</td> <td>10</td> <td>72</td> </tr> <tr> <td>White Pine</td> <td>15</td> <td>Log/Pole</td> <td>10</td> <td></td> </tr> </tbody> </table>		Canopy Species	% Cover	Size Class	DBH	Age		Red Maple	20	Pole/Log	9		Paper Birch	5	Pole	9		Quaking Aspen	10	Log/Pole	10		Bigtooth Aspen	50	Log/Pole	10	72	White Pine	15	Log/Pole	10		<table border="1"> <thead> <tr> <th>Sub-Canopy Species</th> <th>Density</th> <th>Avg. Height</th> <th>Size</th> </tr> </thead> <tbody> <tr> <td>Red Maple</td> <td>Medium</td> <td>Variable</td> <td>Sapling</td> </tr> <tr> <td>Ironwood</td> <td>Low</td> <td>Variable</td> <td>Sapling</td> </tr> <tr> <td>Serviceberry (Juneberry)</td> <td>Trace</td> <td>5 - 10 feet</td> <td>Sapling</td> </tr> <tr> <td>White Pine</td> <td>Trace</td> <td>Variable</td> <td>Sapling</td> </tr> </tbody> </table>		Sub-Canopy Species	Density	Avg. Height	Size	Red Maple	Medium	Variable	Sapling	Ironwood	Low	Variable	Sapling	Serviceberry (Juneberry)	Trace	5 - 10 feet	Sapling	White Pine	Trace	Variable	Sapling
Canopy Species	% Cover	Size Class	DBH	Age																																																		
Red Maple	20	Pole/Log	9																																																			
Paper Birch	5	Pole	9																																																			
Quaking Aspen	10	Log/Pole	10																																																			
Bigtooth Aspen	50	Log/Pole	10	72																																																		
White Pine	15	Log/Pole	10																																																			
Sub-Canopy Species	Density	Avg. Height	Size																																																			
Red Maple	Medium	Variable	Sapling																																																			
Ironwood	Low	Variable	Sapling																																																			
Serviceberry (Juneberry)	Trace	5 - 10 feet	Sapling																																																			
White Pine	Trace	Variable	Sapling																																																			
58	3205 - Mixed Upland Shrub	Nonstocked	12.8			No																																																
59	42110 - Planted Red Pine	Sawtimber Well	155.9	71	141-170	N/A	Red pine plantation thinned in 1996 with jack pine removed. Second entry thinning 2016. Site index = 60. 140, 150, 160, 160.																																															
<table border="1"> <thead> <tr> <th>Canopy Species</th> <th>% Cover</th> <th>Size Class</th> <th>DBH</th> <th>Age</th> </tr> </thead> <tbody> <tr> <td>Red Pine</td> <td>100</td> <td>Log/Pole</td> <td>11</td> <td>71</td> </tr> </tbody> </table>		Canopy Species	% Cover	Size Class	DBH	Age		Red Pine	100	Log/Pole	11	71	<table border="1"> <thead> <tr> <th>Sub-Canopy Species</th> <th>Density</th> <th>Avg. Height</th> <th>Size</th> </tr> </thead> <tbody> <tr> <td>Red Maple</td> <td>Low</td> <td>5 - 10 feet</td> <td>Tall Shrub</td> </tr> <tr> <td>Beech</td> <td>Low</td> <td>5 - 10 feet</td> <td>Tall Shrub</td> </tr> <tr> <td>Witch Hazel</td> <td>Low</td> <td>< 5 feet</td> <td>Tall Shrub</td> </tr> </tbody> </table>		Sub-Canopy Species	Density	Avg. Height	Size	Red Maple	Low	5 - 10 feet	Tall Shrub	Beech	Low	5 - 10 feet	Tall Shrub	Witch Hazel	Low	< 5 feet	Tall Shrub																								
Canopy Species	% Cover	Size Class	DBH	Age																																																		
Red Pine	100	Log/Pole	11	71																																																		
Sub-Canopy Species	Density	Avg. Height	Size																																																			
Red Maple	Low	5 - 10 feet	Tall Shrub																																																			
Beech	Low	5 - 10 feet	Tall Shrub																																																			
Witch Hazel	Low	< 5 feet	Tall Shrub																																																			
60	3205 - Mixed Upland Shrub	Nonstocked	39.3		Immature	No	Non-forested, upland shrub. Chipped and harvested to convert to Red Pine and Oak 06/19. Trenching completed 8/11/21.																																															
61	3205 - Mixed Upland Shrub	Nonstocked	0.5			No																																																
63	3104 - Degraded	Nonstocked	0.7			No	State Mancelona A4-22																																															



Stand	Level 4 Cover Type	Size Density	Acres	Stand Age	BA Range	Managed Site	General Comments																																																			
64	4130 - Aspen	Poletimber Well	33.1	62	51-80	N/A	Low to medium stocking of quaking aspen, black cherry, & scattered conifer with white & jack pine.																																																			
<table border="1"> <thead> <tr> <th>Canopy Species</th> <th>% Cover</th> <th>Size Class</th> <th>DBH</th> <th>Age</th> </tr> </thead> <tbody> <tr> <td>Quaking Aspen</td> <td>55</td> <td>Pole</td> <td>9</td> <td>62</td> </tr> <tr> <td>White Pine</td> <td>3</td> <td>Log</td> <td>10</td> <td></td> </tr> <tr> <td>Jack Pine</td> <td>3</td> <td>Pole</td> <td>9</td> <td></td> </tr> <tr> <td>Black Cherry</td> <td>18</td> <td>Pole</td> <td>8</td> <td></td> </tr> <tr> <td>Bigtooth Aspen</td> <td>7</td> <td>Log/Pole</td> <td>10</td> <td></td> </tr> <tr> <td>Red Maple</td> <td>14</td> <td>Pole/Log</td> <td>9</td> <td></td> </tr> </tbody> </table>		Canopy Species	% Cover	Size Class	DBH	Age	Quaking Aspen	55	Pole	9	62	White Pine	3	Log	10		Jack Pine	3	Pole	9		Black Cherry	18	Pole	8		Bigtooth Aspen	7	Log/Pole	10		Red Maple	14	Pole/Log	9		<table border="1"> <thead> <tr> <th>Sub-Canopy Species</th> <th>Density</th> <th>Avg. Height</th> <th>Size</th> </tr> </thead> <tbody> <tr> <td>Black Cherry</td> <td>Medium</td> <td>10 - 20 feet</td> <td>Tall Shrub</td> </tr> <tr> <td>Witch Hazel</td> <td>Low</td> <td>10 - 20 feet</td> <td>Tall Shrub</td> </tr> <tr> <td>White Pine</td> <td>Low</td> <td>5 - 10 feet</td> <td>Sapling</td> </tr> <tr> <td>Serviceberry (Juneberry)</td> <td>Low</td> <td>10 - 20 feet</td> <td>Sapling</td> </tr> </tbody> </table>		Sub-Canopy Species	Density	Avg. Height	Size	Black Cherry	Medium	10 - 20 feet	Tall Shrub	Witch Hazel	Low	10 - 20 feet	Tall Shrub	White Pine	Low	5 - 10 feet	Sapling	Serviceberry (Juneberry)	Low	10 - 20 feet	Sapling
Canopy Species	% Cover	Size Class	DBH	Age																																																						
Quaking Aspen	55	Pole	9	62																																																						
White Pine	3	Log	10																																																							
Jack Pine	3	Pole	9																																																							
Black Cherry	18	Pole	8																																																							
Bigtooth Aspen	7	Log/Pole	10																																																							
Red Maple	14	Pole/Log	9																																																							
Sub-Canopy Species	Density	Avg. Height	Size																																																							
Black Cherry	Medium	10 - 20 feet	Tall Shrub																																																							
Witch Hazel	Low	10 - 20 feet	Tall Shrub																																																							
White Pine	Low	5 - 10 feet	Sapling																																																							
Serviceberry (Juneberry)	Low	10 - 20 feet	Sapling																																																							
65	4130 - Aspen	Poletimber Well	24.2	75	51-80	N/A	Mature aspen stand predominantly quaking aspen. Most of sawlog size trees are defective with conks. Stand is located on both sides of North Crooked Lake Rd. A small upland brush inclusion with aspen is part of stand. Snowmobile trail runs through stand. Aspen held in past for Age class distribution. Stand still under contract (52-002-17) Long Time Aspen.																																																			
<table border="1"> <thead> <tr> <th>Canopy Species</th> <th>% Cover</th> <th>Size Class</th> <th>DBH</th> <th>Age</th> </tr> </thead> <tbody> <tr> <td>Red Maple</td> <td>5</td> <td>Pole</td> <td>9</td> <td></td> </tr> <tr> <td>Quaking Aspen</td> <td>75</td> <td>Pole</td> <td>9</td> <td>75</td> </tr> <tr> <td>Bigtooth Aspen</td> <td>15</td> <td>Pole</td> <td>10</td> <td></td> </tr> <tr> <td>Black Cherry</td> <td>5</td> <td>Pole</td> <td>9</td> <td></td> </tr> </tbody> </table>		Canopy Species	% Cover	Size Class	DBH	Age	Red Maple	5	Pole	9		Quaking Aspen	75	Pole	9	75	Bigtooth Aspen	15	Pole	10		Black Cherry	5	Pole	9		<table border="1"> <thead> <tr> <th>Sub-Canopy Species</th> <th>Density</th> <th>Avg. Height</th> <th>Size</th> </tr> </thead> <tbody> <tr> <td>Quaking Aspen</td> <td>Medium</td> <td>>20 feet</td> <td>Sapling</td> </tr> <tr> <td>Maple Leaved Viburnum</td> <td>Low</td> <td>10 - 20 feet</td> <td>Tall Shrub</td> </tr> <tr> <td>Serviceberry (Juneberry)</td> <td>Low</td> <td>10 - 20 feet</td> <td>Tall Shrub</td> </tr> <tr> <td>Hawthorn (spp.)</td> <td>Low</td> <td>10 - 20 feet</td> <td>Tall Shrub</td> </tr> </tbody> </table>		Sub-Canopy Species	Density	Avg. Height	Size	Quaking Aspen	Medium	>20 feet	Sapling	Maple Leaved Viburnum	Low	10 - 20 feet	Tall Shrub	Serviceberry (Juneberry)	Low	10 - 20 feet	Tall Shrub	Hawthorn (spp.)	Low	10 - 20 feet	Tall Shrub										
Canopy Species	% Cover	Size Class	DBH	Age																																																						
Red Maple	5	Pole	9																																																							
Quaking Aspen	75	Pole	9	75																																																						
Bigtooth Aspen	15	Pole	10																																																							
Black Cherry	5	Pole	9																																																							
Sub-Canopy Species	Density	Avg. Height	Size																																																							
Quaking Aspen	Medium	>20 feet	Sapling																																																							
Maple Leaved Viburnum	Low	10 - 20 feet	Tall Shrub																																																							
Serviceberry (Juneberry)	Low	10 - 20 feet	Tall Shrub																																																							
Hawthorn (spp.)	Low	10 - 20 feet	Tall Shrub																																																							
66	3104 - Degraded	Nonstocked	3.4		Immature		State Mancelona D4-28																																																			
67	42110 - Planted Red Pine	Poletimber Well	13.9	60	171-200	N/A	Red pine plantation never been thinned. Old comments indicate it could of been prescribed last YOE for a 3rd row thinning, not sure why that didn't happen.																																																			
<table border="1"> <thead> <tr> <th>Canopy Species</th> <th>% Cover</th> <th>Size Class</th> <th>DBH</th> <th>Age</th> </tr> </thead> <tbody> <tr> <td>Red Pine</td> <td>97</td> <td>Pole/Log</td> <td>9</td> <td>60</td> </tr> <tr> <td>Black Cherry</td> <td>3</td> <td>Pole</td> <td>7</td> <td></td> </tr> </tbody> </table>		Canopy Species	% Cover	Size Class	DBH	Age	Red Pine	97	Pole/Log	9	60	Black Cherry	3	Pole	7		<table border="1"> <thead> <tr> <th>Sub-Canopy Species</th> <th>Density</th> <th>Avg. Height</th> <th>Size</th> </tr> </thead> <tbody> <tr> <td>Red Maple</td> <td>Low</td> <td>5 - 10 feet</td> <td>Sapling</td> </tr> <tr> <td>Black Cherry</td> <td>Low</td> <td>5 - 10 feet</td> <td>Sapling</td> </tr> </tbody> </table>		Sub-Canopy Species	Density	Avg. Height	Size	Red Maple	Low	5 - 10 feet	Sapling	Black Cherry	Low	5 - 10 feet	Sapling																												
Canopy Species	% Cover	Size Class	DBH	Age																																																						
Red Pine	97	Pole/Log	9	60																																																						
Black Cherry	3	Pole	7																																																							
Sub-Canopy Species	Density	Avg. Height	Size																																																							
Red Maple	Low	5 - 10 feet	Sapling																																																							
Black Cherry	Low	5 - 10 feet	Sapling																																																							
68	3104 - Degraded	Nonstocked	1.5			Managed Opening	State Mancelona C2-27																																																			
69	42110 - Planted Red Pine	Poletimber Well	29.7	60	111-140	N/A	Red pine plantation with third row thin completed in 2006. Some open areas, looks like aspen was removed during previous third row thinning.																																																			
<table border="1"> <thead> <tr> <th>Canopy Species</th> <th>% Cover</th> <th>Size Class</th> <th>DBH</th> <th>Age</th> </tr> </thead> <tbody> <tr> <td>Red Pine</td> <td>100</td> <td>Log/Pole</td> <td>10</td> <td>60</td> </tr> </tbody> </table>		Canopy Species	% Cover	Size Class	DBH	Age	Red Pine	100	Log/Pole	10	60	<table border="1"> <thead> <tr> <th>Sub-Canopy Species</th> <th>Density</th> <th>Avg. Height</th> <th>Size</th> </tr> </thead> <tbody> <tr> <td>Red Maple</td> <td>Medium</td> <td>5 - 10 feet</td> <td>Sapling</td> </tr> <tr> <td>Quaking Aspen</td> <td>Medium</td> <td>5 - 10 feet</td> <td>Sapling</td> </tr> </tbody> </table>		Sub-Canopy Species	Density	Avg. Height	Size	Red Maple	Medium	5 - 10 feet	Sapling	Quaking Aspen	Medium	5 - 10 feet	Sapling																																	
Canopy Species	% Cover	Size Class	DBH	Age																																																						
Red Pine	100	Log/Pole	10	60																																																						
Sub-Canopy Species	Density	Avg. Height	Size																																																							
Red Maple	Medium	5 - 10 feet	Sapling																																																							
Quaking Aspen	Medium	5 - 10 feet	Sapling																																																							
70	4130 - Aspen	Sapling Well	55.0	2	Immature	N/A	Final harvested 2019 What A Poplar (52-029-13-01). Sale was chipped so at time of final inspection site was pretty bare.																																																			
<table border="1"> <thead> <tr> <th>Canopy Species</th> <th>% Cover</th> <th>Size Class</th> <th>DBH</th> <th>Age</th> </tr> </thead> <tbody> <tr> <td>Quaking Aspen</td> <td>50</td> <td>Sapling</td> <td>1</td> <td>2</td> </tr> <tr> <td>Bigtooth Aspen</td> <td>15</td> <td>Sapling</td> <td>1</td> <td></td> </tr> <tr> <td>Red Maple</td> <td>25</td> <td>Sapling</td> <td>1</td> <td></td> </tr> <tr> <td>Black Cherry</td> <td>10</td> <td>Sapling</td> <td>1</td> <td></td> </tr> </tbody> </table>		Canopy Species	% Cover	Size Class	DBH	Age	Quaking Aspen	50	Sapling	1	2	Bigtooth Aspen	15	Sapling	1		Red Maple	25	Sapling	1		Black Cherry	10	Sapling	1		<table border="1"> <thead> <tr> <th>Sub-Canopy Species</th> <th>Density</th> <th>Avg. Height</th> <th>Size</th> </tr> </thead> <tbody> <tr> <td>Serviceberry (Juneberry)</td> <td>Low</td> <td>10 - 20 feet</td> <td>Sapling</td> </tr> <tr> <td>Witch Hazel</td> <td>Low</td> <td>5 - 10 feet</td> <td>Tall Shrub</td> </tr> </tbody> </table>		Sub-Canopy Species	Density	Avg. Height	Size	Serviceberry (Juneberry)	Low	10 - 20 feet	Sapling	Witch Hazel	Low	5 - 10 feet	Tall Shrub																		
Canopy Species	% Cover	Size Class	DBH	Age																																																						
Quaking Aspen	50	Sapling	1	2																																																						
Bigtooth Aspen	15	Sapling	1																																																							
Red Maple	25	Sapling	1																																																							
Black Cherry	10	Sapling	1																																																							
Sub-Canopy Species	Density	Avg. Height	Size																																																							
Serviceberry (Juneberry)	Low	10 - 20 feet	Sapling																																																							
Witch Hazel	Low	5 - 10 feet	Tall Shrub																																																							
71	330 - Low-Density Trees	Nonstocked	41.4			No	Scattered aspen clones, black cherry and red maple. Some jack pine seeding in.																																																			



Stand	Level 4 Cover Type	Size Density	Acres	Stand Age	BA Range	Managed Site	General Comments																																																											
72	4130 - Aspen	Sapling Well	7.5	15	1-50	N/A	Dense aspen regeneration from harvest June, 2006. merge stands 72 and 77.																																																											
<table border="1"> <thead> <tr> <th>Canopy Species</th> <th>% Cover</th> <th>Size Class</th> <th>DBH</th> <th>Age</th> </tr> </thead> <tbody> <tr> <td>Red Maple</td> <td>10</td> <td>Sapling</td> <td>2</td> <td>15</td> </tr> <tr> <td>Quaking Aspen</td> <td>20</td> <td>Sapling</td> <td>2</td> <td>15</td> </tr> <tr> <td>Bigtooth Aspen</td> <td>70</td> <td>Sapling</td> <td>2</td> <td>15</td> </tr> </tbody> </table>								Canopy Species	% Cover	Size Class	DBH	Age	Red Maple	10	Sapling	2	15	Quaking Aspen	20	Sapling	2	15	Bigtooth Aspen	70	Sapling	2	15																																							
Canopy Species	% Cover	Size Class	DBH	Age																																																														
Red Maple	10	Sapling	2	15																																																														
Quaking Aspen	20	Sapling	2	15																																																														
Bigtooth Aspen	70	Sapling	2	15																																																														
73	42120 - Planted Jack Pine	Sapling Medium	3.2	7	Immature	N/A	Wild lupine broadcast seeded in 2014 on the north half of the stand along with red oak acorns and jack pine north edge of stand planted with white spruce in 2014. Site replanted. The south 1.32 acres planted with Red Oak saplings in 2015, and the center of the stand planted to Red Pine in 2015. Year 1 survey should have occurred in 2016 but no record found in database? Red pine and oak have died. Jack Pine doing well and some of the white spruce still present.																																																											
<table border="1"> <thead> <tr> <th>Canopy Species</th> <th>% Cover</th> <th>Size Class</th> <th>DBH</th> <th>Age</th> </tr> </thead> <tbody> <tr> <td>Jack Pine</td> <td>80</td> <td>Sapling</td> <td>1</td> <td>7</td> </tr> <tr> <td>White Spruce</td> <td>15</td> <td>Sapling</td> <td>1</td> <td></td> </tr> <tr> <td>White Pine</td> <td>5</td> <td>Sapling</td> <td>1</td> <td></td> </tr> </tbody> </table>								Canopy Species	% Cover	Size Class	DBH	Age	Jack Pine	80	Sapling	1	7	White Spruce	15	Sapling	1		White Pine	5	Sapling	1																																								
Canopy Species	% Cover	Size Class	DBH	Age																																																														
Jack Pine	80	Sapling	1	7																																																														
White Spruce	15	Sapling	1																																																															
White Pine	5	Sapling	1																																																															
74	4191 - Mixed Upland Deciduous with Conifer	Sawtimber Well	78.2	95	81-110	N/A	Large open grown white pine, some meet legacy criteria. Stand filling in with a mix of red maple, aspen, and white pine poles/logs.																																																											
<table border="1"> <thead> <tr> <th>Canopy Species</th> <th>% Cover</th> <th>Size Class</th> <th>DBH</th> <th>Age</th> </tr> </thead> <tbody> <tr> <td>Red Maple</td> <td>30</td> <td>Pole/Log</td> <td>9</td> <td></td> </tr> <tr> <td>Quaking Aspen</td> <td>25</td> <td>Log/Pole</td> <td>10</td> <td></td> </tr> <tr> <td>Bigtooth Aspen</td> <td>10</td> <td>Log/Pole</td> <td>10</td> <td></td> </tr> <tr> <td>White Pine</td> <td>30</td> <td>Log/Pole/XLog</td> <td>12</td> <td>95</td> </tr> <tr> <td>Sugar Maple</td> <td>2</td> <td>Pole/Log</td> <td>9</td> <td></td> </tr> <tr> <td>Jack Pine</td> <td>3</td> <td>Log/Pole</td> <td>10</td> <td></td> </tr> </tbody> </table> <table border="1"> <thead> <tr> <th>Sub-Canopy Species</th> <th>Density</th> <th>Avg. Height</th> <th>Size</th> </tr> </thead> <tbody> <tr> <td>Red Maple</td> <td>Medium</td> <td>Variable</td> <td>Sapling</td> </tr> <tr> <td>Black Cherry</td> <td>Medium</td> <td>Variable</td> <td>Tall Shrub</td> </tr> <tr> <td>Witch Hazel</td> <td>Low</td> <td>10 - 20 feet</td> <td>Tall Shrub</td> </tr> <tr> <td>Serviceberry (Juneberry)</td> <td>Low</td> <td>10 - 20 feet</td> <td>Sapling</td> </tr> <tr> <td>White Pine</td> <td>Low</td> <td>Variable</td> <td>Sapling</td> </tr> </tbody> </table>								Canopy Species	% Cover	Size Class	DBH	Age	Red Maple	30	Pole/Log	9		Quaking Aspen	25	Log/Pole	10		Bigtooth Aspen	10	Log/Pole	10		White Pine	30	Log/Pole/XLog	12	95	Sugar Maple	2	Pole/Log	9		Jack Pine	3	Log/Pole	10		Sub-Canopy Species	Density	Avg. Height	Size	Red Maple	Medium	Variable	Sapling	Black Cherry	Medium	Variable	Tall Shrub	Witch Hazel	Low	10 - 20 feet	Tall Shrub	Serviceberry (Juneberry)	Low	10 - 20 feet	Sapling	White Pine	Low	Variable	Sapling
Canopy Species	% Cover	Size Class	DBH	Age																																																														
Red Maple	30	Pole/Log	9																																																															
Quaking Aspen	25	Log/Pole	10																																																															
Bigtooth Aspen	10	Log/Pole	10																																																															
White Pine	30	Log/Pole/XLog	12	95																																																														
Sugar Maple	2	Pole/Log	9																																																															
Jack Pine	3	Log/Pole	10																																																															
Sub-Canopy Species	Density	Avg. Height	Size																																																															
Red Maple	Medium	Variable	Sapling																																																															
Black Cherry	Medium	Variable	Tall Shrub																																																															
Witch Hazel	Low	10 - 20 feet	Tall Shrub																																																															
Serviceberry (Juneberry)	Low	10 - 20 feet	Sapling																																																															
White Pine	Low	Variable	Sapling																																																															
75	42110 - Planted Red Pine	Sawtimber Well	42.1	71	141-170	N/A	Red pine stand was third row thinned in 1997, and marked for a thinning and completed in 2006. Pine looks healthy and needs time to occupy canopy thinning efforts. Avg BA 168.																																																											
<table border="1"> <thead> <tr> <th>Canopy Species</th> <th>% Cover</th> <th>Size Class</th> <th>DBH</th> <th>Age</th> </tr> </thead> <tbody> <tr> <td>Bigtooth Aspen</td> <td>3</td> <td>Log</td> <td>12</td> <td></td> </tr> <tr> <td>Red Pine</td> <td>94</td> <td>Log</td> <td>11</td> <td>71</td> </tr> <tr> <td>Black Cherry</td> <td>3</td> <td>Pole</td> <td>8</td> <td></td> </tr> </tbody> </table> <table border="1"> <thead> <tr> <th>Sub-Canopy Species</th> <th>Density</th> <th>Avg. Height</th> <th>Size</th> </tr> </thead> <tbody> <tr> <td>Red Maple</td> <td>Medium</td> <td>5 - 10 feet</td> <td>Sapling</td> </tr> </tbody> </table>								Canopy Species	% Cover	Size Class	DBH	Age	Bigtooth Aspen	3	Log	12		Red Pine	94	Log	11	71	Black Cherry	3	Pole	8		Sub-Canopy Species	Density	Avg. Height	Size	Red Maple	Medium	5 - 10 feet	Sapling																															
Canopy Species	% Cover	Size Class	DBH	Age																																																														
Bigtooth Aspen	3	Log	12																																																															
Red Pine	94	Log	11	71																																																														
Black Cherry	3	Pole	8																																																															
Sub-Canopy Species	Density	Avg. Height	Size																																																															
Red Maple	Medium	5 - 10 feet	Sapling																																																															
76	3104 - Degraded	Nonstocked	0.6			Managed Opening	State Mancelona 1-27																																																											
78	42220 - Natural Jack Pine	Sapling Well	39.4	16	1-50	N/A	History: Was a dense jack pine plantation, harvested and replanted with 3-0 White Pine stock. Natural j.pine regen. well established from seed source. Jack pine over topping white pine.																																																											
<table border="1"> <thead> <tr> <th>Canopy Species</th> <th>% Cover</th> <th>Size Class</th> <th>DBH</th> <th>Age</th> </tr> </thead> <tbody> <tr> <td>White Pine</td> <td>8</td> <td>Sapling</td> <td>1</td> <td>16</td> </tr> <tr> <td>Jack Pine</td> <td>80</td> <td>Sapling</td> <td>2</td> <td>16</td> </tr> <tr> <td>Black Cherry</td> <td>5</td> <td>Sapling</td> <td>1</td> <td>16</td> </tr> <tr> <td>Bigtooth Aspen</td> <td>7</td> <td>Sapling</td> <td>2</td> <td></td> </tr> </tbody> </table>								Canopy Species	% Cover	Size Class	DBH	Age	White Pine	8	Sapling	1	16	Jack Pine	80	Sapling	2	16	Black Cherry	5	Sapling	1	16	Bigtooth Aspen	7	Sapling	2																																			
Canopy Species	% Cover	Size Class	DBH	Age																																																														
White Pine	8	Sapling	1	16																																																														
Jack Pine	80	Sapling	2	16																																																														
Black Cherry	5	Sapling	1	16																																																														
Bigtooth Aspen	7	Sapling	2																																																															
79	3301 - Low Density Deciduous Trees	Nonstocked	4.3			No	Final harvest trees in this stand during cutting of adjacent aspen stand. Stand lined out of sale. Not sure why.																																																											



Stand	Level 4 Cover Type	Size Density	Acres	Stand Age	BA Range	Managed Site	General Comments																																					
80	3104 - Degraded	Nonstocked	1.8			No	Plugged Gas Well																																					
81	42140 - Planted Mixed Pine	Sapling Well	85.4	25	1-50	N/A	This stand had the jack pine cut in 1994, then red pine planted with 3-0 stock in 1996. In addition to red pine there is natural jack pine 10' - 14' height, scattered cherry, and aspen clones 15' - 20' height.																																					
<table border="1"> <thead> <tr> <th>Canopy Species</th> <th>% Cover</th> <th>Size Class</th> <th>DBH</th> <th>Age</th> </tr> </thead> <tbody> <tr> <td>Quaking Aspen</td> <td>5</td> <td>Sapling/Pole</td> <td>4</td> <td></td> </tr> <tr> <td>Red Pine</td> <td>55</td> <td>Sapling/Pole</td> <td>4</td> <td>25</td> </tr> <tr> <td>Jack Pine</td> <td>35</td> <td>Sapling/Pole</td> <td>4</td> <td></td> </tr> <tr> <td>Black Cherry</td> <td>5</td> <td>Sapling/Pole</td> <td>4</td> <td></td> </tr> </tbody> </table>		Canopy Species	% Cover	Size Class	DBH	Age		Quaking Aspen	5	Sapling/Pole	4		Red Pine	55	Sapling/Pole	4	25	Jack Pine	35	Sapling/Pole	4		Black Cherry	5	Sapling/Pole	4		<table border="1"> <thead> <tr> <th>Sub-Canopy Species</th> <th>Density</th> <th>Avg. Height</th> <th>Size</th> </tr> </thead> <tbody> <tr> <td>Red Maple</td> <td>Low</td> <td>5 - 10 feet</td> <td>Sapling</td> </tr> </tbody> </table>		Sub-Canopy Species	Density	Avg. Height	Size	Red Maple	Low	5 - 10 feet	Sapling							
Canopy Species	% Cover	Size Class	DBH	Age																																								
Quaking Aspen	5	Sapling/Pole	4																																									
Red Pine	55	Sapling/Pole	4	25																																								
Jack Pine	35	Sapling/Pole	4																																									
Black Cherry	5	Sapling/Pole	4																																									
Sub-Canopy Species	Density	Avg. Height	Size																																									
Red Maple	Low	5 - 10 feet	Sapling																																									
82	42120 - Planted Jack Pine	Sapling Well	39.6	16	1-50	N/A	History: Previous stand was a dense jack pine plantation, harvested & re-planted in 2005 with white pine. The logging process created lots of natural regen. jack pine from seed source. Furrow hand planted the 3-0 white pine planting stock. White pine currently over topped by jack pine. WP avg ht =6 ft, JP avg ht = 13 ft.																																					
<table border="1"> <thead> <tr> <th>Canopy Species</th> <th>% Cover</th> <th>Size Class</th> <th>DBH</th> <th>Age</th> </tr> </thead> <tbody> <tr> <td>White Pine</td> <td>35</td> <td>Sapling</td> <td>1</td> <td>16</td> </tr> <tr> <td>Jack Pine</td> <td>65</td> <td>Sapling</td> <td>2</td> <td>16</td> </tr> </tbody> </table>		Canopy Species	% Cover	Size Class	DBH	Age		White Pine	35	Sapling	1	16	Jack Pine	65	Sapling	2	16																											
Canopy Species	% Cover	Size Class	DBH	Age																																								
White Pine	35	Sapling	1	16																																								
Jack Pine	65	Sapling	2	16																																								
84	3102 - Grass	Nonstocked	1.2			Managed Opening	Plugged Gas Well																																					
85	3104 - Degraded	Nonstocked	1.5			No	Plugged Gas Well																																					
86	4130 - Aspen	Poletimber Well	16.0	43	81-110	N/A	Young aspen stand - Well stocked, healthy, vigorous enough to hold one decade. White pine, red maple, and a few red pine left from previous harvest.																																					
<table border="1"> <thead> <tr> <th>Canopy Species</th> <th>% Cover</th> <th>Size Class</th> <th>DBH</th> <th>Age</th> </tr> </thead> <tbody> <tr> <td>Red Maple</td> <td>25</td> <td>Pole/Log</td> <td>9</td> <td></td> </tr> <tr> <td>Quaking Aspen</td> <td>62</td> <td>Pole</td> <td>8</td> <td>43</td> </tr> <tr> <td>White Pine</td> <td>3</td> <td>Log</td> <td>12</td> <td></td> </tr> <tr> <td>Black Cherry</td> <td>10</td> <td>Pole</td> <td>8</td> <td></td> </tr> </tbody> </table>		Canopy Species	% Cover	Size Class	DBH	Age		Red Maple	25	Pole/Log	9		Quaking Aspen	62	Pole	8	43	White Pine	3	Log	12		Black Cherry	10	Pole	8		<table border="1"> <thead> <tr> <th>Sub-Canopy Species</th> <th>Density</th> <th>Avg. Height</th> <th>Size</th> </tr> </thead> <tbody> <tr> <td>Red Maple</td> <td>Medium</td> <td>Variable</td> <td>Sapling</td> </tr> <tr> <td>Witch Hazel</td> <td>Medium</td> <td>10 - 20 feet</td> <td>Tall Shrub</td> </tr> <tr> <td>Serviceberry (Juneberry)</td> <td>Low</td> <td>10 - 20 feet</td> <td>Sapling</td> </tr> </tbody> </table>		Sub-Canopy Species	Density	Avg. Height	Size	Red Maple	Medium	Variable	Sapling	Witch Hazel	Medium	10 - 20 feet	Tall Shrub	Serviceberry (Juneberry)	Low	10 - 20 feet
Canopy Species	% Cover	Size Class	DBH	Age																																								
Red Maple	25	Pole/Log	9																																									
Quaking Aspen	62	Pole	8	43																																								
White Pine	3	Log	12																																									
Black Cherry	10	Pole	8																																									
Sub-Canopy Species	Density	Avg. Height	Size																																									
Red Maple	Medium	Variable	Sapling																																									
Witch Hazel	Medium	10 - 20 feet	Tall Shrub																																									
Serviceberry (Juneberry)	Low	10 - 20 feet	Sapling																																									
87	330 - Low-Density Trees	Nonstocked	149.5			No	Dominated by black cherry, scattered aspen clones. Jack pine and red pine saplings prevalent in some areas. Scattered white pine. White pine planted adjacent to stand 95, lots of weevil damage. Jack pine and some red pine heavily stocked adjacent to stand 59.																																					
88	42110 - Planted Red Pine	Sawtimber Well	30.7	63	201+	N/A	Red pine plantation thinned in 2004. Removed aspen & marked out pine. North Country Hike Trail runs through stand.																																					
<table border="1"> <thead> <tr> <th>Canopy Species</th> <th>% Cover</th> <th>Size Class</th> <th>DBH</th> <th>Age</th> </tr> </thead> <tbody> <tr> <td>Red Pine</td> <td>100</td> <td>Log/Pole</td> <td>11</td> <td>63</td> </tr> </tbody> </table>		Canopy Species	% Cover	Size Class	DBH	Age		Red Pine	100	Log/Pole	11	63	<table border="1"> <thead> <tr> <th>Sub-Canopy Species</th> <th>Density</th> <th>Avg. Height</th> <th>Size</th> </tr> </thead> <tbody> <tr> <td>Sugar Maple</td> <td>Low</td> <td>>20 feet</td> <td>Sapling</td> </tr> <tr> <td>Red Maple</td> <td>Medium</td> <td>5 - 10 feet</td> <td>Sapling</td> </tr> <tr> <td>Beech</td> <td>Low</td> <td>5 - 10 feet</td> <td>Tall Shrub</td> </tr> <tr> <td>Quaking Aspen</td> <td>Medium</td> <td>10 - 20 feet</td> <td>Sapling</td> </tr> <tr> <td>Black Cherry</td> <td>Low</td> <td>10 - 20 feet</td> <td>Sapling</td> </tr> <tr> <td>Witch Hazel</td> <td>Low</td> <td>10 - 20 feet</td> <td>Tall Shrub</td> </tr> </tbody> </table>		Sub-Canopy Species	Density	Avg. Height	Size	Sugar Maple	Low	>20 feet	Sapling	Red Maple	Medium	5 - 10 feet	Sapling	Beech	Low	5 - 10 feet	Tall Shrub	Quaking Aspen	Medium	10 - 20 feet	Sapling	Black Cherry	Low	10 - 20 feet	Sapling	Witch Hazel	Low	10 - 20 feet	Tall Shrub		
Canopy Species	% Cover	Size Class	DBH	Age																																								
Red Pine	100	Log/Pole	11	63																																								
Sub-Canopy Species	Density	Avg. Height	Size																																									
Sugar Maple	Low	>20 feet	Sapling																																									
Red Maple	Medium	5 - 10 feet	Sapling																																									
Beech	Low	5 - 10 feet	Tall Shrub																																									
Quaking Aspen	Medium	10 - 20 feet	Sapling																																									
Black Cherry	Low	10 - 20 feet	Sapling																																									
Witch Hazel	Low	10 - 20 feet	Tall Shrub																																									



Stand	Level 4 Cover Type	Size Density	Acres	Stand Age	BA Range	Managed Site	General Comments																																																						
89	3104 - Degraded	Nonstocked	1.0				State Mancelona C4-27																																																						
90	330 - Low-Density Trees	Nonstocked	26.3			No	Black Cherry, scattered white pine saplings.																																																						
92	42110 - Planted Red Pine	Sapling Well	10.0	25	1-50	N/A	An island of red pine planted in 1996.																																																						
<table border="1"> <thead> <tr> <th>Canopy Species</th> <th>% Cover</th> <th>Size Class</th> <th>DBH</th> <th>Age</th> </tr> </thead> <tbody> <tr> <td>Red Pine</td> <td>95</td> <td>Sapling/Pole</td> <td>4</td> <td>25</td> </tr> <tr> <td>Black Cherry</td> <td>5</td> <td>Pole</td> <td>6</td> <td></td> </tr> </tbody> </table>								Canopy Species	% Cover	Size Class	DBH	Age	Red Pine	95	Sapling/Pole	4	25	Black Cherry	5	Pole	6																																								
Canopy Species	% Cover	Size Class	DBH	Age																																																									
Red Pine	95	Sapling/Pole	4	25																																																									
Black Cherry	5	Pole	6																																																										
93	3104 - Degraded	Nonstocked	1.2				State Mancelona B4-27 HDL																																																						
94	42110 - Planted Red Pine	Sapling Well	39.3	25	1-50	N/A	Red pine plantation established in 1996. Mixed in with nature regenerating jack pine & some black cherry. some parts look to have been left unplanted.																																																						
<table border="1"> <thead> <tr> <th>Canopy Species</th> <th>% Cover</th> <th>Size Class</th> <th>DBH</th> <th>Age</th> </tr> </thead> <tbody> <tr> <td>Red Pine</td> <td>70</td> <td>Sapling/Pole</td> <td>4</td> <td>25</td> </tr> <tr> <td>Jack Pine</td> <td>25</td> <td>Sapling/Pole</td> <td>4</td> <td>25</td> </tr> <tr> <td>Black Cherry</td> <td>5</td> <td>Pole</td> <td>6</td> <td></td> </tr> </tbody> </table>								Canopy Species	% Cover	Size Class	DBH	Age	Red Pine	70	Sapling/Pole	4	25	Jack Pine	25	Sapling/Pole	4	25	Black Cherry	5	Pole	6																																			
Canopy Species	% Cover	Size Class	DBH	Age																																																									
Red Pine	70	Sapling/Pole	4	25																																																									
Jack Pine	25	Sapling/Pole	4	25																																																									
Black Cherry	5	Pole	6																																																										
95	42110 - Planted Red Pine	Sapling Well	17.2	25	1-50	N/A	Red pine planted in 1996, now a 15 yr. old plantation. jack pine regenerated naturally after timber harvest creating a mixed stand. Red pine= 5'-10' tall Jack pine= 10'-15' tall Cherry= 8'-15' tall.																																																						
<table border="1"> <thead> <tr> <th>Canopy Species</th> <th>% Cover</th> <th>Size Class</th> <th>DBH</th> <th>Age</th> </tr> </thead> <tbody> <tr> <td>Red Pine</td> <td>65</td> <td>Sapling/Pole</td> <td>4</td> <td>25</td> </tr> <tr> <td>Jack Pine</td> <td>25</td> <td>Sapling/Pole</td> <td>4</td> <td>25</td> </tr> <tr> <td>Black Cherry</td> <td>10</td> <td>Sapling</td> <td>3</td> <td></td> </tr> </tbody> </table>								Canopy Species	% Cover	Size Class	DBH	Age	Red Pine	65	Sapling/Pole	4	25	Jack Pine	25	Sapling/Pole	4	25	Black Cherry	10	Sapling	3																																			
Canopy Species	% Cover	Size Class	DBH	Age																																																									
Red Pine	65	Sapling/Pole	4	25																																																									
Jack Pine	25	Sapling/Pole	4	25																																																									
Black Cherry	10	Sapling	3																																																										
96	42120 - Planted Jack Pine	Sapling Well	1.4	5	Immature	N/A	Plugged Gas Well, re vegetated with Jack Pine, doing well. No record of when jack pine was planted so age is just an estimate.																																																						
<table border="1"> <thead> <tr> <th>Canopy Species</th> <th>% Cover</th> <th>Size Class</th> <th>DBH</th> <th>Age</th> </tr> </thead> <tbody> <tr> <td>Jack Pine</td> <td>100</td> <td>Sapling</td> <td>1</td> <td>5</td> </tr> </tbody> </table>								Canopy Species	% Cover	Size Class	DBH	Age	Jack Pine	100	Sapling	1	5																																												
Canopy Species	% Cover	Size Class	DBH	Age																																																									
Jack Pine	100	Sapling	1	5																																																									
97	3102 - Grass	Nonstocked	3.4			No	State Mancelona "A" 7-33 State Mancelona B3-33																																																						
98	4130 - Aspen	Sapling Well	36.7	7	Immature	N/A	Harvested in 2015 leaving all white pine. Very good clumps of red maple and cherry regen with heavy browse on any maple less than 5'. Stand does contain some low density pockets.																																																						
<table border="1"> <thead> <tr> <th>Canopy Species</th> <th>% Cover</th> <th>Size Class</th> <th>DBH</th> <th>Age</th> <th>Sub-Canopy Species</th> <th>Density</th> <th>Avg. Height</th> <th>Size</th> </tr> </thead> <tbody> <tr> <td>Quaking Aspen</td> <td>60</td> <td>Sapling</td> <td>1</td> <td>7</td> <td>Black Cherry</td> <td>Low</td> <td>< 5 feet</td> <td>Sapling</td> </tr> <tr> <td>Black Cherry</td> <td>10</td> <td>Sapling</td> <td>1</td> <td></td> <td>Jack Pine</td> <td>Low</td> <td>< 5 feet</td> <td>Sapling</td> </tr> <tr> <td>White Pine</td> <td>10</td> <td>Log</td> <td>12</td> <td></td> <td>Witch Hazel</td> <td>Medium</td> <td>5 - 10 feet</td> <td>Tall Shrub</td> </tr> <tr> <td>Red Maple</td> <td>15</td> <td>Sapling</td> <td>1</td> <td></td> <td>White Pine</td> <td>Low</td> <td>< 5 feet</td> <td>Sapling</td> </tr> <tr> <td>Paper Birch</td> <td>5</td> <td>Sapling</td> <td>1</td> <td></td> <td>Red Maple</td> <td>Low</td> <td>< 5 feet</td> <td>Sapling</td> </tr> </tbody> </table>								Canopy Species	% Cover	Size Class	DBH	Age	Sub-Canopy Species	Density	Avg. Height	Size	Quaking Aspen	60	Sapling	1	7	Black Cherry	Low	< 5 feet	Sapling	Black Cherry	10	Sapling	1		Jack Pine	Low	< 5 feet	Sapling	White Pine	10	Log	12		Witch Hazel	Medium	5 - 10 feet	Tall Shrub	Red Maple	15	Sapling	1		White Pine	Low	< 5 feet	Sapling	Paper Birch	5	Sapling	1		Red Maple	Low	< 5 feet	Sapling
Canopy Species	% Cover	Size Class	DBH	Age	Sub-Canopy Species	Density	Avg. Height	Size																																																					
Quaking Aspen	60	Sapling	1	7	Black Cherry	Low	< 5 feet	Sapling																																																					
Black Cherry	10	Sapling	1		Jack Pine	Low	< 5 feet	Sapling																																																					
White Pine	10	Log	12		Witch Hazel	Medium	5 - 10 feet	Tall Shrub																																																					
Red Maple	15	Sapling	1		White Pine	Low	< 5 feet	Sapling																																																					
Paper Birch	5	Sapling	1		Red Maple	Low	< 5 feet	Sapling																																																					
99	3104 - Degraded	Nonstocked	1.5				State Mancelona D3-27																																																						



Stand	Level 4 Cover Type	Size Density	Acres	Stand Age	BA Range	Managed Site	General Comments																																							
100	4130 - Aspen	Sapling Well	20.4	17		N/A	This stand was cut in 2004. Stand regenerated back to aspen & some natural jack pine.																																							
<table border="1"> <thead> <tr> <th>Canopy Species</th> <th>% Cover</th> <th>Size Class</th> <th>DBH</th> <th>Age</th> </tr> </thead> <tbody> <tr> <td>Red Maple</td> <td>10</td> <td>Sapling</td> <td>3</td> <td>17</td> </tr> <tr> <td>Quaking Aspen</td> <td>70</td> <td>Sapling</td> <td>3</td> <td>17</td> </tr> <tr> <td>Jack Pine</td> <td>15</td> <td>Sapling</td> <td>3</td> <td>17</td> </tr> <tr> <td>Black Cherry</td> <td>5</td> <td>Sapling</td> <td>3</td> <td>17</td> </tr> </tbody> </table>		Canopy Species	% Cover	Size Class	DBH	Age	Red Maple	10	Sapling	3	17	Quaking Aspen	70	Sapling	3	17	Jack Pine	15	Sapling	3	17	Black Cherry	5	Sapling	3	17	<table border="1"> <thead> <tr> <th>Sub-Canopy Species</th> <th>Density</th> <th>Avg. Height</th> <th>Size</th> </tr> </thead> <tbody> <tr> <td>Red Maple</td> <td>Medium</td> <td>5 - 10 feet</td> <td>Sapling</td> </tr> <tr> <td>Black Cherry</td> <td>Low</td> <td>5 - 10 feet</td> <td>Sapling</td> </tr> </tbody> </table>		Sub-Canopy Species	Density	Avg. Height	Size	Red Maple	Medium	5 - 10 feet	Sapling	Black Cherry	Low	5 - 10 feet	Sapling						
Canopy Species	% Cover	Size Class	DBH	Age																																										
Red Maple	10	Sapling	3	17																																										
Quaking Aspen	70	Sapling	3	17																																										
Jack Pine	15	Sapling	3	17																																										
Black Cherry	5	Sapling	3	17																																										
Sub-Canopy Species	Density	Avg. Height	Size																																											
Red Maple	Medium	5 - 10 feet	Sapling																																											
Black Cherry	Low	5 - 10 feet	Sapling																																											
101	42120 - Planted Jack Pine	Sapling Poor	1.4	6	Immature	N/A	Plugged Gas Well. Looks to have been planted with Jack Pine.																																							
<table border="1"> <thead> <tr> <th>Canopy Species</th> <th>% Cover</th> <th>Size Class</th> <th>DBH</th> <th>Age</th> </tr> </thead> <tbody> <tr> <td>Jack Pine</td> <td>100</td> <td>Sapling</td> <td>1</td> <td>6</td> </tr> </tbody> </table>		Canopy Species	% Cover	Size Class	DBH	Age	Jack Pine	100	Sapling	1	6																																			
Canopy Species	% Cover	Size Class	DBH	Age																																										
Jack Pine	100	Sapling	1	6																																										
102	42220 - Natural Jack Pine	Sapling Medium	22.3	5	Immature	N/A	Harvested in 2015. M.o was a mixed upland shrub with a non-forested objective. Currently meets the requirements for a non-forested stand; however may start to convert into a natural J1 stand due to good natural jack pine regen. Mostly cherry and willow clumps scattered throughout with a higher red maple and aspen component around the edges.																																							
<table border="1"> <thead> <tr> <th>Canopy Species</th> <th>% Cover</th> <th>Size Class</th> <th>DBH</th> <th>Age</th> </tr> </thead> <tbody> <tr> <td>Jack Pine</td> <td>80</td> <td>Sapling</td> <td>1</td> <td>5</td> </tr> <tr> <td>Black Cherry</td> <td>10</td> <td>Sapling</td> <td>1</td> <td></td> </tr> <tr> <td>Quaking Aspen</td> <td>7</td> <td>Sapling</td> <td>1</td> <td></td> </tr> <tr> <td>Red Maple</td> <td>3</td> <td>Sapling</td> <td>1</td> <td></td> </tr> </tbody> </table>		Canopy Species	% Cover	Size Class	DBH	Age	Jack Pine	80	Sapling	1	5	Black Cherry	10	Sapling	1		Quaking Aspen	7	Sapling	1		Red Maple	3	Sapling	1		<table border="1"> <thead> <tr> <th>Sub-Canopy Species</th> <th>Density</th> <th>Avg. Height</th> <th>Size</th> </tr> </thead> <tbody> <tr> <td>Witch Hazel</td> <td>Medium</td> <td>5 - 10 feet</td> <td>Tall Shrub</td> </tr> <tr> <td>Sweet Fern</td> <td>High</td> <td>< 5 feet</td> <td>Tall Shrub</td> </tr> </tbody> </table>		Sub-Canopy Species	Density	Avg. Height	Size	Witch Hazel	Medium	5 - 10 feet	Tall Shrub	Sweet Fern	High	< 5 feet	Tall Shrub						
Canopy Species	% Cover	Size Class	DBH	Age																																										
Jack Pine	80	Sapling	1	5																																										
Black Cherry	10	Sapling	1																																											
Quaking Aspen	7	Sapling	1																																											
Red Maple	3	Sapling	1																																											
Sub-Canopy Species	Density	Avg. Height	Size																																											
Witch Hazel	Medium	5 - 10 feet	Tall Shrub																																											
Sweet Fern	High	< 5 feet	Tall Shrub																																											
103	330 - Low-Density Trees	Nonstocked	2.4			Managed Opening	Plugged gas wells – Former site of the St Mancelona C1-33 (plugged 2011) and St Mancelona 10-33 (plugged 1993). Site of restoration study with the Au Sable Institute between 2014 – 2019. Study was authorized under land use permit and MOU. Results of the study are housed with Land Use Program Specialist. It seem that jack pine and red pine are responding the best, can't tell which treatment the trees fall under.																																							
104	3104 - Degraded	Nonstocked	2.6				State Mancelona "B" 6A-33																																							
105	4130 - Aspen	Poletimber Well	26.1	48	51-80	N/A																																								
<table border="1"> <thead> <tr> <th>Canopy Species</th> <th>% Cover</th> <th>Size Class</th> <th>DBH</th> <th>Age</th> </tr> </thead> <tbody> <tr> <td>Quaking Aspen</td> <td>65</td> <td>Pole/Log</td> <td>8</td> <td>48</td> </tr> <tr> <td>Black Cherry</td> <td>20</td> <td>Pole/Log</td> <td>8</td> <td></td> </tr> <tr> <td>Red Maple</td> <td>15</td> <td>Pole</td> <td>7</td> <td></td> </tr> </tbody> </table>		Canopy Species	% Cover	Size Class	DBH	Age	Quaking Aspen	65	Pole/Log	8	48	Black Cherry	20	Pole/Log	8		Red Maple	15	Pole	7		<table border="1"> <thead> <tr> <th>Sub-Canopy Species</th> <th>Density</th> <th>Avg. Height</th> <th>Size</th> </tr> </thead> <tbody> <tr> <td>Witch Hazel</td> <td>Low</td> <td>5 - 10 feet</td> <td>Tall Shrub</td> </tr> <tr> <td>Black Cherry</td> <td>Medium</td> <td>Variable</td> <td>Sapling</td> </tr> <tr> <td>Red Maple</td> <td>Low</td> <td>Variable</td> <td>Sapling</td> </tr> <tr> <td>Serviceberry (Juneberry)</td> <td>Trace</td> <td>Variable</td> <td>Sapling</td> </tr> </tbody> </table>		Sub-Canopy Species	Density	Avg. Height	Size	Witch Hazel	Low	5 - 10 feet	Tall Shrub	Black Cherry	Medium	Variable	Sapling	Red Maple	Low	Variable	Sapling	Serviceberry (Juneberry)	Trace	Variable	Sapling			
Canopy Species	% Cover	Size Class	DBH	Age																																										
Quaking Aspen	65	Pole/Log	8	48																																										
Black Cherry	20	Pole/Log	8																																											
Red Maple	15	Pole	7																																											
Sub-Canopy Species	Density	Avg. Height	Size																																											
Witch Hazel	Low	5 - 10 feet	Tall Shrub																																											
Black Cherry	Medium	Variable	Sapling																																											
Red Maple	Low	Variable	Sapling																																											
Serviceberry (Juneberry)	Trace	Variable	Sapling																																											
106	42110 - Planted Red Pine	Poletimber Medium	32.1	64	1-50	N/A	Red pine stand currently sold under a red pine project harvest contract. Stand is not cut yet, but will be soon. Wildlife requested stand be allowed to become an upland brush type and not re-plant with red pine. Stand never harvested per contract. Re evaluate next YOE.																																							
<table border="1"> <thead> <tr> <th>Canopy Species</th> <th>% Cover</th> <th>Size Class</th> <th>DBH</th> <th>Age</th> </tr> </thead> <tbody> <tr> <td>Quaking Aspen</td> <td>5</td> <td>Pole</td> <td>8</td> <td></td> </tr> <tr> <td>Red Pine</td> <td>88</td> <td>Pole/Log</td> <td>9</td> <td>64</td> </tr> <tr> <td>Black Cherry</td> <td>7</td> <td>Pole</td> <td>8</td> <td></td> </tr> </tbody> </table>		Canopy Species	% Cover	Size Class	DBH	Age	Quaking Aspen	5	Pole	8		Red Pine	88	Pole/Log	9	64	Black Cherry	7	Pole	8		<table border="1"> <thead> <tr> <th>Sub-Canopy Species</th> <th>Density</th> <th>Avg. Height</th> <th>Size</th> </tr> </thead> <tbody> <tr> <td>Black Cherry</td> <td>Low</td> <td>>20 feet</td> <td>Sapling</td> </tr> </tbody> </table>		Sub-Canopy Species	Density	Avg. Height	Size	Black Cherry	Low	>20 feet	Sapling															
Canopy Species	% Cover	Size Class	DBH	Age																																										
Quaking Aspen	5	Pole	8																																											
Red Pine	88	Pole/Log	9	64																																										
Black Cherry	7	Pole	8																																											
Sub-Canopy Species	Density	Avg. Height	Size																																											
Black Cherry	Low	>20 feet	Sapling																																											



Stand	Level 4 Cover Type	Size Density	Acres	Stand Age	BA Range	Managed Site	General Comments																																																											
107	4130 - Aspen	Poletimber Well	44.5	55	51-80	N/A	Low density aspen, black cherry, and red maple. St Mancelona B CPF was the site of several crude and brine spills in the 1990s. Since, 34 ground water monitoring wells have been installed around the release sites to track and monitor ground water. These wells are covered annual covered under a land use permit. Additional information can be found within the facility folder on the shared drive.																																																											
<table border="1"> <thead> <tr> <th>Canopy Species</th> <th>% Cover</th> <th>Size Class</th> <th>DBH</th> <th>Age</th> </tr> </thead> <tbody> <tr> <td>Red Maple</td> <td>5</td> <td>Pole</td> <td>8</td> <td></td> </tr> <tr> <td>Quaking Aspen</td> <td>55</td> <td>Pole/Log</td> <td>8</td> <td>55</td> </tr> <tr> <td>Jack Pine</td> <td>5</td> <td>Pole</td> <td>6</td> <td></td> </tr> <tr> <td>Black Cherry</td> <td>20</td> <td>Pole</td> <td>7</td> <td></td> </tr> <tr> <td>Bigtooth Aspen</td> <td>15</td> <td>Pole/Log</td> <td>8</td> <td></td> </tr> </tbody> </table>		Canopy Species	% Cover	Size Class	DBH	Age		Red Maple	5	Pole	8		Quaking Aspen	55	Pole/Log	8	55	Jack Pine	5	Pole	6		Black Cherry	20	Pole	7		Bigtooth Aspen	15	Pole/Log	8		<table border="1"> <thead> <tr> <th>Sub-Canopy Species</th> <th>Density</th> <th>Avg. Height</th> <th>Size</th> </tr> </thead> <tbody> <tr> <td>Witch Hazel</td> <td>Trace</td> <td>5 - 10 feet</td> <td>Tall Shrub</td> </tr> <tr> <td>Black Cherry</td> <td>Medium</td> <td>Variable</td> <td>Sapling</td> </tr> <tr> <td>Red Maple</td> <td>Low</td> <td>Variable</td> <td>Sapling</td> </tr> <tr> <td>Ironwood</td> <td>Trace</td> <td>< 5 feet</td> <td>Sapling</td> </tr> <tr> <td>White Pine</td> <td>Trace</td> <td>5 - 10 feet</td> <td>Sapling</td> </tr> <tr> <td>Red Pine</td> <td>Trace</td> <td>5 - 10 feet</td> <td>Sapling</td> </tr> <tr> <td>Serviceberry (Juneberry)</td> <td>Trace</td> <td>Variable</td> <td>Sapling</td> </tr> </tbody> </table>		Sub-Canopy Species	Density	Avg. Height	Size	Witch Hazel	Trace	5 - 10 feet	Tall Shrub	Black Cherry	Medium	Variable	Sapling	Red Maple	Low	Variable	Sapling	Ironwood	Trace	< 5 feet	Sapling	White Pine	Trace	5 - 10 feet	Sapling	Red Pine	Trace	5 - 10 feet	Sapling	Serviceberry (Juneberry)	Trace	Variable	Sapling
Canopy Species	% Cover	Size Class	DBH	Age																																																														
Red Maple	5	Pole	8																																																															
Quaking Aspen	55	Pole/Log	8	55																																																														
Jack Pine	5	Pole	6																																																															
Black Cherry	20	Pole	7																																																															
Bigtooth Aspen	15	Pole/Log	8																																																															
Sub-Canopy Species	Density	Avg. Height	Size																																																															
Witch Hazel	Trace	5 - 10 feet	Tall Shrub																																																															
Black Cherry	Medium	Variable	Sapling																																																															
Red Maple	Low	Variable	Sapling																																																															
Ironwood	Trace	< 5 feet	Sapling																																																															
White Pine	Trace	5 - 10 feet	Sapling																																																															
Red Pine	Trace	5 - 10 feet	Sapling																																																															
Serviceberry (Juneberry)	Trace	Variable	Sapling																																																															
109	42110 - Planted Red Pine	Sapling Well	19.2	25	1-50	N/A	Red pine plantation established in 1996 with 3-0 stock. Previous stand was jack pine, so seed source created natural jack pine regen. also. Red pine = 8'-15' jack pine 10' - 15', cherry 15' - 20', aspen 15' - 20'.																																																											
<table border="1"> <thead> <tr> <th>Canopy Species</th> <th>% Cover</th> <th>Size Class</th> <th>DBH</th> <th>Age</th> </tr> </thead> <tbody> <tr> <td>Quaking Aspen</td> <td>5</td> <td>Sapling</td> <td>2</td> <td></td> </tr> <tr> <td>Red Pine</td> <td>65</td> <td>Sapling/Pole</td> <td>4</td> <td>25</td> </tr> <tr> <td>Jack Pine</td> <td>25</td> <td>Sapling/Pole</td> <td>4</td> <td></td> </tr> <tr> <td>Black Cherry</td> <td>5</td> <td>Sapling</td> <td>2</td> <td></td> </tr> </tbody> </table>		Canopy Species	% Cover	Size Class	DBH	Age		Quaking Aspen	5	Sapling	2		Red Pine	65	Sapling/Pole	4	25	Jack Pine	25	Sapling/Pole	4		Black Cherry	5	Sapling	2																																								
Canopy Species	% Cover	Size Class	DBH	Age																																																														
Quaking Aspen	5	Sapling	2																																																															
Red Pine	65	Sapling/Pole	4	25																																																														
Jack Pine	25	Sapling/Pole	4																																																															
Black Cherry	5	Sapling	2																																																															
110	42141 - Planted Mixed Pine, Mixed Deciduous	Sapling Well	39.1	10	1-50	N/A	Site trenched in 2010. Planted in 2011. Additional Red Oak sapling were planted in 2014 and 2015. Stand doesn't meet original goal of being a well stocked red pine stand, but red pine is still dominant species in the mix. Is this mix acceptable? No oak observed during inventory, will re check in snow off conditions.																																																											
<table border="1"> <thead> <tr> <th>Canopy Species</th> <th>% Cover</th> <th>Size Class</th> <th>DBH</th> <th>Age</th> </tr> </thead> <tbody> <tr> <td>Red Pine</td> <td>30</td> <td>Sapling</td> <td>1</td> <td>10</td> </tr> <tr> <td>Jack Pine</td> <td>35</td> <td>Sapling</td> <td>2</td> <td>10</td> </tr> <tr> <td>Quaking Aspen</td> <td>20</td> <td>Sapling</td> <td>2</td> <td></td> </tr> </tbody> </table>		Canopy Species	% Cover	Size Class	DBH	Age		Red Pine	30	Sapling	1	10	Jack Pine	35	Sapling	2	10	Quaking Aspen	20	Sapling	2																																													
Canopy Species	% Cover	Size Class	DBH	Age																																																														
Red Pine	30	Sapling	1	10																																																														
Jack Pine	35	Sapling	2	10																																																														
Quaking Aspen	20	Sapling	2																																																															
111	330 - Low-Density Trees	Nonstocked	19.2			No	Quaking aspen and Black Cherry. White pine saplings seeding in.																																																											
112	3104 - Degraded	Nonstocked	7.1				Gas Well St Mancelona C1-34 has 50 ground water monitoring wells associated with the site. Monitoring wells are annually authorized by a land use permit. Site map, sampling results and additional information are stored in the facility file on the shared drive.																																																											
113	790 - Other Bare/Sparsely Vegetated	Nonstocked	4.1				St Mancelona B CPF was the site of several crude and brine spills in the 1990s. Since, 34 ground water monitoring wells have been installed around the release sites to track and monitor ground water. These wells are covered annual covered under a land use permit. Additional information can be found within the facility folder on the shared drive.																																																											
114	330 - Low-Density Trees	Nonstocked	15.5		Immature	No	Almost at 25% canopy cover with aspen clones. Scattered black cherry and white pine also.																																																											
115	3104 - Degraded	Nonstocked	1.4			No	Plugged Oil/Gas well, 6/22/2011																																																											



Stand	Level 4 Cover Type	Size Density	Acres	Stand Age	BA Range	Managed Site	General Comments																																													
116	3205 - Mixed Upland Shrub	Nonstocked	1.3			No	According to EGLE Webmap, plugged Gas Well but no date.																																													
117	310 - Herbaceous Openland	Nonstocked	17.1	0		No	<p>Replanted 5/13/2019, meet objectives for mortality during year 1 survey. Free to grow was an issues at 50%. Release spray treatment added for f.y 2021 POW. 18% mortality, 50% free to grow, estimated stocking level of 820 trees/acre.</p> <p>St Mancelona B CPF was the site of several crude and brine spills in the 1990s. Since, 34 ground water monitoring wells have been installed around the release sites to track and monitor ground water. These wells are covered annual covered under a land use permit. Additional information can be found within the facility folder on the shared drive.</p> <p>Old Notes : Harvested 08/15. Site double trenched due to heavy slash 5/31/16. Planted by superior forestry 4/29/17. Initial plant 998 trees per acre. FTP 52-422. Failed year one regen survey, release herbicide spray done 09/19/2018, will be replanted spring 2019. Replanted 05/13/2019.</p>																																													
		<table border="1"> <thead> <tr> <th>Sub-Canopy Species</th> <th>Density</th> <th>Avg. Height</th> <th>Size</th> </tr> </thead> <tbody> <tr> <td>Red Pine</td> <td>Full</td> <td>< 5 feet</td> <td>Seeding</td> </tr> <tr> <td>Red Maple</td> <td>Medium</td> <td>< 5 feet</td> <td>Seeding</td> </tr> <tr> <td>Black Cherry</td> <td>Medium</td> <td>< 5 feet</td> <td>Seeding</td> </tr> <tr> <td>Jack Pine</td> <td>Low</td> <td>< 5 feet</td> <td>Seeding</td> </tr> </tbody> </table>				Sub-Canopy Species	Density	Avg. Height	Size	Red Pine	Full	< 5 feet	Seeding	Red Maple	Medium	< 5 feet	Seeding	Black Cherry	Medium	< 5 feet	Seeding	Jack Pine	Low	< 5 feet	Seeding																											
Sub-Canopy Species	Density	Avg. Height	Size																																																	
Red Pine	Full	< 5 feet	Seeding																																																	
Red Maple	Medium	< 5 feet	Seeding																																																	
Black Cherry	Medium	< 5 feet	Seeding																																																	
Jack Pine	Low	< 5 feet	Seeding																																																	
118	3303 - Mixed Low Density Trees	Nonstocked	8.2			No	upland brush stands, filling in with cherry, a few aspen clones, and white pine.																																													
119	42140 - Planted Mixed Pine	Poletimber Well	18.9	25	Immature	N/A	<p>Red pine plantation with natural jack pine regeneration. Established plantation in 1996.</p> <p>St Mancelona C1-34 has 50 ground water monitoring wells associated with the site. Monitoring wells are annually authorized by a land use permit. Site map, sampling results and additional information are stored in the facility file on the shared drive.</p>																																													
		<table border="1"> <thead> <tr> <th>Canopy Species</th> <th>% Cover</th> <th>Size Class</th> <th>DBH</th> <th>Age</th> </tr> </thead> <tbody> <tr> <td>Red Pine</td> <td>52</td> <td>Sapling/Pole</td> <td>4</td> <td>25</td> </tr> <tr> <td>Jack Pine</td> <td>48</td> <td>Pole/Sapling</td> <td>5</td> <td>25</td> </tr> </tbody> </table>				Canopy Species	% Cover	Size Class	DBH	Age	Red Pine	52	Sapling/Pole	4	25	Jack Pine	48	Pole/Sapling	5	25																																
Canopy Species	% Cover	Size Class	DBH	Age																																																
Red Pine	52	Sapling/Pole	4	25																																																
Jack Pine	48	Pole/Sapling	5	25																																																
120	3102 - Grass	Nonstocked	1.2			No	Old potential gas well site, terminated permit																																													
121	4311 - Pine, Aspen Mix	Poletimber Medium	27.3	79	1-50	N/A	Low density aspen and white pine. Some scattered black cherry. Stand was previously prescribed for a white pine underplanting.																																													
		<table border="1"> <thead> <tr> <th>Canopy Species</th> <th>% Cover</th> <th>Size Class</th> <th>DBH</th> <th>Age</th> <th>Sub-Canopy Species</th> <th>Density</th> <th>Avg. Height</th> <th>Size</th> </tr> </thead> <tbody> <tr> <td>Quaking Aspen</td> <td>35</td> <td>Pole</td> <td>7</td> <td>45</td> <td>Quaking Aspen</td> <td>Medium</td> <td>10 - 20 feet</td> <td>Sapling</td> </tr> <tr> <td>White Pine</td> <td>40</td> <td>Log/Pole</td> <td>10</td> <td>79</td> <td>White Pine</td> <td>Low</td> <td>5 - 10 feet</td> <td>Sapling</td> </tr> <tr> <td>Black Cherry</td> <td>15</td> <td>Pole</td> <td>8</td> <td></td> <td>Black Cherry</td> <td>Low</td> <td>Variable</td> <td>Sapling</td> </tr> <tr> <td>Jack Pine</td> <td>10</td> <td>Pole</td> <td>6</td> <td></td> <td>Nannyberry</td> <td>Trace</td> <td>5 - 10 feet</td> <td>Tall Shrub</td> </tr> </tbody> </table>				Canopy Species	% Cover	Size Class	DBH	Age	Sub-Canopy Species	Density	Avg. Height	Size	Quaking Aspen	35	Pole	7	45	Quaking Aspen	Medium	10 - 20 feet	Sapling	White Pine	40	Log/Pole	10	79	White Pine	Low	5 - 10 feet	Sapling	Black Cherry	15	Pole	8		Black Cherry	Low	Variable	Sapling	Jack Pine	10	Pole	6		Nannyberry	Trace	5 - 10 feet	Tall Shrub		
Canopy Species	% Cover	Size Class	DBH	Age	Sub-Canopy Species	Density	Avg. Height	Size																																												
Quaking Aspen	35	Pole	7	45	Quaking Aspen	Medium	10 - 20 feet	Sapling																																												
White Pine	40	Log/Pole	10	79	White Pine	Low	5 - 10 feet	Sapling																																												
Black Cherry	15	Pole	8		Black Cherry	Low	Variable	Sapling																																												
Jack Pine	10	Pole	6		Nannyberry	Trace	5 - 10 feet	Tall Shrub																																												
122	3104 - Degraded	Nonstocked	2.1			No	Plugged Gas Well																																													
123	330 - Low-Density Trees	Nonstocked	36.1	0		No	Dominated by black cherry, one nice clone of aspen in the NE corner. Lots of witch hazel, saplings of a variety of species include jack pine, white pine, aspen, black cherry, and red maple. Some nanny berry present as well.																																													



Stand	Level 4 Cover Type	Size Density	Acres	Stand Age	BA Range	Managed Site	General Comments																																																	
124	3104 - Degraded	Nonstocked	2.8			No	Plugged Gas Well																																																	
125	4130 - Aspen	Sapling Well	72.8	6	Immature	N/A	Stand harvested in 2015 leaving all white pine. Retention was placed around upland brush (stand 114). Large diameter white pines (30-34") scattered throughout. Majority of red maple under 5' is browsed significantly. Meets regeneration check requirements.																																																	
<table border="1"> <thead> <tr> <th>Canopy Species</th> <th>% Cover</th> <th>Size Class</th> <th>DBH</th> <th>Age</th> </tr> </thead> <tbody> <tr> <td>Quaking Aspen</td> <td>62</td> <td>Sapling</td> <td>1</td> <td>6</td> </tr> <tr> <td>Red Maple</td> <td>15</td> <td>Sapling</td> <td>1</td> <td></td> </tr> <tr> <td>Black Cherry</td> <td>15</td> <td>Sapling</td> <td>1</td> <td></td> </tr> <tr> <td>White Pine</td> <td>4</td> <td>Log/Pole/Sap</td> <td>12</td> <td></td> </tr> <tr> <td>Paper Birch</td> <td>4</td> <td>Sapling</td> <td>1</td> <td></td> </tr> </tbody> </table>		Canopy Species	% Cover	Size Class	DBH	Age		Quaking Aspen	62	Sapling	1	6	Red Maple	15	Sapling	1		Black Cherry	15	Sapling	1		White Pine	4	Log/Pole/Sap	12		Paper Birch	4	Sapling	1		<table border="1"> <thead> <tr> <th>Sub-Canopy Species</th> <th>Density</th> <th>Avg. Height</th> <th>Size</th> </tr> </thead> <tbody> <tr> <td>Red Maple</td> <td>Low</td> <td>< 5 feet</td> <td>Sapling</td> </tr> <tr> <td>Black Cherry</td> <td>Medium</td> <td>< 5 feet</td> <td>Sapling</td> </tr> <tr> <td>Witch Hazel</td> <td>Trace</td> <td>5 - 10 feet</td> <td>Tall Shrub</td> </tr> <tr> <td>Hawthorn (spp.)</td> <td>Trace</td> <td>5 - 10 feet</td> <td>Tall Shrub</td> </tr> </tbody> </table>		Sub-Canopy Species	Density	Avg. Height	Size	Red Maple	Low	< 5 feet	Sapling	Black Cherry	Medium	< 5 feet	Sapling	Witch Hazel	Trace	5 - 10 feet	Tall Shrub	Hawthorn (spp.)	Trace	5 - 10 feet	Tall Shrub		
Canopy Species	% Cover	Size Class	DBH	Age																																																				
Quaking Aspen	62	Sapling	1	6																																																				
Red Maple	15	Sapling	1																																																					
Black Cherry	15	Sapling	1																																																					
White Pine	4	Log/Pole/Sap	12																																																					
Paper Birch	4	Sapling	1																																																					
Sub-Canopy Species	Density	Avg. Height	Size																																																					
Red Maple	Low	< 5 feet	Sapling																																																					
Black Cherry	Medium	< 5 feet	Sapling																																																					
Witch Hazel	Trace	5 - 10 feet	Tall Shrub																																																					
Hawthorn (spp.)	Trace	5 - 10 feet	Tall Shrub																																																					
126	3104 - Degraded	Nonstocked	2.3			No	Plugged Gas Well																																																	
127	330 - Low-Density Trees	Nonstocked	1.9		Unspecified	Managed Opening	Plugged gas well Former St Mancelona B-9-33 (plugged 1993). Site of restoration study with the Au Sable Institute between 2013-2019. Study was authorized under land use permit and MOU. Results of the study are housed with Land Use Program Specialist. Jack Pine and Red Pine responding the best, can't tell which treatment they fall under.																																																	
128	42120 - Planted Jack Pine	Sapling Well	19.8	17	1-50	N/A	Planted white in 2004. Also, due to jack pine final harvest, there is a dense natural regeneration mixed in of jack pine from seed source. Lots of damage to white pine leaders. Many multi stemmed tops. FTP - C52-250.																																																	
<table border="1"> <thead> <tr> <th>Canopy Species</th> <th>% Cover</th> <th>Size Class</th> <th>DBH</th> <th>Age</th> </tr> </thead> <tbody> <tr> <td>Jack Pine</td> <td>60</td> <td>Sapling</td> <td>3</td> <td>17</td> </tr> <tr> <td>Black Cherry</td> <td>10</td> <td>Sapling</td> <td>2</td> <td></td> </tr> <tr> <td>White Pine</td> <td>30</td> <td>Sapling</td> <td>2</td> <td>17</td> </tr> </tbody> </table>		Canopy Species	% Cover	Size Class	DBH	Age		Jack Pine	60	Sapling	3	17	Black Cherry	10	Sapling	2		White Pine	30	Sapling	2	17	<table border="1"> <thead> <tr> <th>Sub-Canopy Species</th> <th>Density</th> <th>Avg. Height</th> <th>Size</th> </tr> </thead> <tbody> <tr> <td>Serviceberry (Juneberry)</td> <td>Low</td> <td>10 - 20 feet</td> <td>Tall Shrub</td> </tr> </tbody> </table>		Sub-Canopy Species	Density	Avg. Height	Size	Serviceberry (Juneberry)	Low	10 - 20 feet	Tall Shrub																								
Canopy Species	% Cover	Size Class	DBH	Age																																																				
Jack Pine	60	Sapling	3	17																																																				
Black Cherry	10	Sapling	2																																																					
White Pine	30	Sapling	2	17																																																				
Sub-Canopy Species	Density	Avg. Height	Size																																																					
Serviceberry (Juneberry)	Low	10 - 20 feet	Tall Shrub																																																					
129	42110 - Planted Red Pine	Poletimber Well	24.1	24	1-50	N/A	Red pine plantation established in 1997 with 3-0 red pine. Previously a jack pine stand with residual seed which created natural j.pine regen. 10' - 15' height. Appears to be old well site adjacent to new one, dominated by black cherry.																																																	
<table border="1"> <thead> <tr> <th>Canopy Species</th> <th>% Cover</th> <th>Size Class</th> <th>DBH</th> <th>Age</th> </tr> </thead> <tbody> <tr> <td>Red Pine</td> <td>67</td> <td>Pole/Sapling</td> <td>5</td> <td>24</td> </tr> <tr> <td>Jack Pine</td> <td>20</td> <td>Pole/Sapling</td> <td>5</td> <td></td> </tr> <tr> <td>Black Cherry</td> <td>13</td> <td>Sapling</td> <td>4</td> <td></td> </tr> </tbody> </table>		Canopy Species	% Cover	Size Class	DBH	Age		Red Pine	67	Pole/Sapling	5	24	Jack Pine	20	Pole/Sapling	5		Black Cherry	13	Sapling	4		<table border="1"> <thead> <tr> <th>Sub-Canopy Species</th> <th>Density</th> <th>Avg. Height</th> <th>Size</th> </tr> </thead> <tbody> <tr> <td>Black Cherry</td> <td>High</td> <td>5 - 10 feet</td> <td>Sapling</td> </tr> <tr> <td>Serviceberry (Juneberry)</td> <td>Trace</td> <td>10 - 20 feet</td> <td>Sapling</td> </tr> </tbody> </table>		Sub-Canopy Species	Density	Avg. Height	Size	Black Cherry	High	5 - 10 feet	Sapling	Serviceberry (Juneberry)	Trace	10 - 20 feet	Sapling																				
Canopy Species	% Cover	Size Class	DBH	Age																																																				
Red Pine	67	Pole/Sapling	5	24																																																				
Jack Pine	20	Pole/Sapling	5																																																					
Black Cherry	13	Sapling	4																																																					
Sub-Canopy Species	Density	Avg. Height	Size																																																					
Black Cherry	High	5 - 10 feet	Sapling																																																					
Serviceberry (Juneberry)	Trace	10 - 20 feet	Sapling																																																					
130	4311 - Pine, Aspen Mix	Poletimber Poor	11.6	75	1-50	N/A	Low quality former upland brush stand starting to fill in with white pine.																																																	
<table border="1"> <thead> <tr> <th>Canopy Species</th> <th>% Cover</th> <th>Size Class</th> <th>DBH</th> <th>Age</th> </tr> </thead> <tbody> <tr> <td>Quaking Aspen</td> <td>35</td> <td>Pole</td> <td>8</td> <td></td> </tr> <tr> <td>White Pine</td> <td>43</td> <td>Pole/Log</td> <td>9</td> <td>75</td> </tr> <tr> <td>Black Cherry</td> <td>20</td> <td>Pole/Log</td> <td>9</td> <td></td> </tr> <tr> <td>Jack Pine</td> <td>2</td> <td>Pole</td> <td>6</td> <td></td> </tr> </tbody> </table>		Canopy Species	% Cover	Size Class	DBH	Age	Quaking Aspen	35	Pole	8		White Pine	43	Pole/Log	9	75	Black Cherry	20	Pole/Log	9		Jack Pine	2	Pole	6		<table border="1"> <thead> <tr> <th>Sub-Canopy Species</th> <th>Density</th> <th>Avg. Height</th> <th>Size</th> </tr> </thead> <tbody> <tr> <td>White Pine</td> <td>Low</td> <td>Variable</td> <td>Sapling</td> </tr> <tr> <td>Red Pine</td> <td>Trace</td> <td>5 - 10 feet</td> <td>Sapling</td> </tr> <tr> <td>Black Cherry</td> <td>Low</td> <td>Variable</td> <td>Sapling</td> </tr> <tr> <td>Quaking Aspen</td> <td>Low</td> <td>Variable</td> <td>Sapling</td> </tr> <tr> <td>Nannyberry</td> <td>Trace</td> <td>5 - 10 feet</td> <td>Tall Shrub</td> </tr> <tr> <td>Scotch Pine</td> <td>Trace</td> <td>10 - 20 feet</td> <td>Sapling</td> </tr> </tbody> </table>		Sub-Canopy Species	Density	Avg. Height	Size	White Pine	Low	Variable	Sapling	Red Pine	Trace	5 - 10 feet	Sapling	Black Cherry	Low	Variable	Sapling	Quaking Aspen	Low	Variable	Sapling	Nannyberry	Trace	5 - 10 feet	Tall Shrub	Scotch Pine	Trace	10 - 20 feet	Sapling
Canopy Species	% Cover	Size Class	DBH	Age																																																				
Quaking Aspen	35	Pole	8																																																					
White Pine	43	Pole/Log	9	75																																																				
Black Cherry	20	Pole/Log	9																																																					
Jack Pine	2	Pole	6																																																					
Sub-Canopy Species	Density	Avg. Height	Size																																																					
White Pine	Low	Variable	Sapling																																																					
Red Pine	Trace	5 - 10 feet	Sapling																																																					
Black Cherry	Low	Variable	Sapling																																																					
Quaking Aspen	Low	Variable	Sapling																																																					
Nannyberry	Trace	5 - 10 feet	Tall Shrub																																																					
Scotch Pine	Trace	10 - 20 feet	Sapling																																																					



Stand	Level 4 Cover Type	Size Density	Acres	Stand Age	BA Range	Managed Site	General Comments																													
131	42110 - Planted Red Pine	Sawtimber Well	35.1	64	111-140	N/A	Red pine plantation with first row thinning completed in 2004. Aspen, cherry left in uncut rows in order to maintain a higher residual BA. Crowns have not had time to fill in yet. 4-5 stick red pine.																													
<table border="1"> <thead> <tr> <th>Canopy Species</th> <th>% Cover</th> <th>Size Class</th> <th>DBH</th> <th>Age</th> </tr> </thead> <tbody> <tr> <td>Red Pine</td> <td>100</td> <td>Log</td> <td>10</td> <td>64</td> </tr> </tbody> </table>		Canopy Species	% Cover	Size Class	DBH	Age	Red Pine	100	Log	10	64	<table border="1"> <thead> <tr> <th>Sub-Canopy Species</th> <th>Density</th> <th>Avg. Height</th> <th>Size</th> </tr> </thead> <tbody> <tr> <td>Beech</td> <td>Low</td> <td>< 5 feet</td> <td>Tall Shrub</td> </tr> <tr> <td>Black Cherry</td> <td>Low</td> <td>< 5 feet</td> <td>Tall Shrub</td> </tr> <tr> <td>Witch Hazel</td> <td>Low</td> <td>5 - 10 feet</td> <td>Tall Shrub</td> </tr> <tr> <td>Northern Pin Oak</td> <td>Trace</td> <td>5 - 10 feet</td> <td>Sapling</td> </tr> </tbody> </table>		Sub-Canopy Species	Density	Avg. Height	Size	Beech	Low	< 5 feet	Tall Shrub	Black Cherry	Low	< 5 feet	Tall Shrub	Witch Hazel	Low	5 - 10 feet	Tall Shrub	Northern Pin Oak	Trace	5 - 10 feet	Sapling			
Canopy Species	% Cover	Size Class	DBH	Age																																
Red Pine	100	Log	10	64																																
Sub-Canopy Species	Density	Avg. Height	Size																																	
Beech	Low	< 5 feet	Tall Shrub																																	
Black Cherry	Low	< 5 feet	Tall Shrub																																	
Witch Hazel	Low	5 - 10 feet	Tall Shrub																																	
Northern Pin Oak	Trace	5 - 10 feet	Sapling																																	
132	42140 - Planted Mixed Pine	Poletimber Well	17.6	71	81-110	N/A	Mixed pine consisting of jack pine, red pine, white pine. Appears more like a natural stand with indistinct rows. Mortality in Jack Pine approaching 50 percent. 2 large 30+ dbh white pine seen during inventory. BA ~ 84 from 5 plots, plot in NW was zero plot with sapling sized white pine dominant, probably threw off stats. Jack pine and red pine planted in 1950.																													
<table border="1"> <thead> <tr> <th>Canopy Species</th> <th>% Cover</th> <th>Size Class</th> <th>DBH</th> <th>Age</th> </tr> </thead> <tbody> <tr> <td>Quaking Aspen</td> <td>5</td> <td>Pole</td> <td>7</td> <td></td> </tr> <tr> <td>White Pine</td> <td>25</td> <td>Pole/Log/Sap</td> <td>9</td> <td></td> </tr> <tr> <td>Red Pine</td> <td>50</td> <td>Log/Pole</td> <td>10</td> <td>71</td> </tr> <tr> <td>Jack Pine</td> <td>20</td> <td>Pole</td> <td>8</td> <td></td> </tr> </tbody> </table>		Canopy Species	% Cover	Size Class	DBH	Age	Quaking Aspen	5	Pole	7		White Pine	25	Pole/Log/Sap	9		Red Pine	50	Log/Pole	10	71	Jack Pine	20	Pole	8		<table border="1"> <thead> <tr> <th>Sub-Canopy Species</th> <th>Density</th> <th>Avg. Height</th> <th>Size</th> </tr> </thead> <tbody> <tr> <td>White Pine</td> <td>Medium</td> <td>Variable</td> <td>Sapling</td> </tr> </tbody> </table>		Sub-Canopy Species	Density	Avg. Height	Size	White Pine	Medium	Variable	Sapling
Canopy Species	% Cover	Size Class	DBH	Age																																
Quaking Aspen	5	Pole	7																																	
White Pine	25	Pole/Log/Sap	9																																	
Red Pine	50	Log/Pole	10	71																																
Jack Pine	20	Pole	8																																	
Sub-Canopy Species	Density	Avg. Height	Size																																	
White Pine	Medium	Variable	Sapling																																	
133	3104 - Degraded	Nonstocked	8.2			No	Plugged Gas Wells																													
134	42120 - Planted Jack Pine	Sapling Well	2.4	8	Immature	N/A	Plugged Gas Well 10/04/2011. Looks to have been re vegetated with planted Jack Pine. No planting records exist of when trees were put in the ground so age is technically an estimate.																													
<table border="1"> <thead> <tr> <th>Canopy Species</th> <th>% Cover</th> <th>Size Class</th> <th>DBH</th> <th>Age</th> </tr> </thead> <tbody> <tr> <td>Jack Pine</td> <td>85</td> <td>Sapling</td> <td>2</td> <td>8</td> </tr> <tr> <td>Quaking Aspen</td> <td>15</td> <td>Sapling</td> <td>2</td> <td></td> </tr> </tbody> </table>		Canopy Species	% Cover	Size Class	DBH	Age	Jack Pine	85	Sapling	2	8	Quaking Aspen	15	Sapling	2																					
Canopy Species	% Cover	Size Class	DBH	Age																																
Jack Pine	85	Sapling	2	8																																
Quaking Aspen	15	Sapling	2																																	
135	330 - Low-Density Trees	Nonstocked	61.7			No	Scattered cherry, red maple, white pine, and jack pine.																													
136	42200 - Natural White Pine	Poletimber Well	43.2	75	141-170	N/A	Large diameter legacy white pine present throughout the stand (DBH 34" and up). Evidence of lightning damage and some trees with existing dens. White pine filling in heaviest where larger trees present, some areas BA are over 200. Other areas have been filling in slower the farther they get from a seed source and are dominated by poles and saplings. BA ~ 156 from 8 plots. Red pine planted in 1950. Unsure of age of Xlog white pine (increment borer would not get to center of the tree). White pine age is for those that are the same size class as the red pine.																													
<table border="1"> <thead> <tr> <th>Canopy Species</th> <th>% Cover</th> <th>Size Class</th> <th>DBH</th> <th>Age</th> </tr> </thead> <tbody> <tr> <td>White Pine</td> <td>80</td> <td>Pole/Log/XLog</td> <td>9</td> <td>75</td> </tr> <tr> <td>Red Pine</td> <td>19</td> <td>Log/Pole</td> <td>10</td> <td>71</td> </tr> <tr> <td>Quaking Aspen</td> <td>1</td> <td>Pole</td> <td>9</td> <td></td> </tr> </tbody> </table>		Canopy Species	% Cover	Size Class	DBH	Age	White Pine	80	Pole/Log/XLog	9	75	Red Pine	19	Log/Pole	10	71	Quaking Aspen	1	Pole	9		<table border="1"> <thead> <tr> <th>Sub-Canopy Species</th> <th>Density</th> <th>Avg. Height</th> <th>Size</th> </tr> </thead> <tbody> <tr> <td>White Pine</td> <td>Medium</td> <td>Variable</td> <td>Sapling</td> </tr> </tbody> </table>		Sub-Canopy Species	Density	Avg. Height	Size	White Pine	Medium	Variable	Sapling					
Canopy Species	% Cover	Size Class	DBH	Age																																
White Pine	80	Pole/Log/XLog	9	75																																
Red Pine	19	Log/Pole	10	71																																
Quaking Aspen	1	Pole	9																																	
Sub-Canopy Species	Density	Avg. Height	Size																																	
White Pine	Medium	Variable	Sapling																																	
137	4130 - Aspen	Sapling Well	20.3	11	Immature	N/A	Previous Management objective: Red Pine																													
<table border="1"> <thead> <tr> <th>Canopy Species</th> <th>% Cover</th> <th>Size Class</th> <th>DBH</th> <th>Age</th> </tr> </thead> <tbody> <tr> <td>Quaking Aspen</td> <td>95</td> <td>Sapling</td> <td>2</td> <td>11</td> </tr> <tr> <td>Black Cherry</td> <td>5</td> <td>Sapling</td> <td>2</td> <td></td> </tr> </tbody> </table>		Canopy Species	% Cover	Size Class	DBH	Age	Quaking Aspen	95	Sapling	2	11	Black Cherry	5	Sapling	2		<table border="1"> <thead> <tr> <th>Sub-Canopy Species</th> <th>Density</th> <th>Avg. Height</th> <th>Size</th> </tr> </thead> <tbody> <tr> <td>Black Cherry</td> <td>Low</td> <td>5 - 10 feet</td> <td>Sapling</td> </tr> <tr> <td>Nannyberry</td> <td>Trace</td> <td>5 - 10 feet</td> <td>Tall Shrub</td> </tr> </tbody> </table>		Sub-Canopy Species	Density	Avg. Height	Size	Black Cherry	Low	5 - 10 feet	Sapling	Nannyberry	Trace	5 - 10 feet	Tall Shrub						
Canopy Species	% Cover	Size Class	DBH	Age																																
Quaking Aspen	95	Sapling	2	11																																
Black Cherry	5	Sapling	2																																	
Sub-Canopy Species	Density	Avg. Height	Size																																	
Black Cherry	Low	5 - 10 feet	Sapling																																	
Nannyberry	Trace	5 - 10 feet	Tall Shrub																																	
138	3104 - Degraded	Nonstocked	1.8				State Mancelona 2-34 HD2																													
139	3102 - Grass	Nonstocked	1.1			No	Looks like a gas well but no data on EGLE Web Map. Bermed off from main road, appears to have been plugged at some point.																													



Stand	Level 4 Cover Type	Size Density	Acres	Stand Age	BA Range	Managed Site	General Comments																																																	
140	3104 - Degraded	Nonstocked	1.6			No	Plugged Gas Well 1993																																																	
141	3104 - Degraded	Nonstocked	1.3			No	Plugged Gas Well 2011.																																																	
142	4311 - Pine, Aspen Mix	Poletimber Medium	88.1	99	51-80	N/A	White pine and scattered clones of aspen. Stand starting to fill in with white pine saplings and some quaking aspen clones in the sapling size class. Large amount of old white pine stumps present throughout the stand.																																																	
<table border="1"> <thead> <tr> <th>Canopy Species</th> <th>% Cover</th> <th>Size Class</th> <th>DBH</th> <th>Age</th> </tr> </thead> <tbody> <tr> <td>Quaking Aspen</td> <td>30</td> <td>Pole/Log</td> <td>8</td> <td></td> </tr> <tr> <td>White Pine</td> <td>50</td> <td>Log/Pole</td> <td>10</td> <td>99</td> </tr> <tr> <td>Bigtooth Aspen</td> <td>20</td> <td>Pole</td> <td>7</td> <td></td> </tr> </tbody> </table>		Canopy Species	% Cover	Size Class	DBH	Age	Quaking Aspen	30	Pole/Log	8		White Pine	50	Log/Pole	10	99	Bigtooth Aspen	20	Pole	7		<table border="1"> <thead> <tr> <th>Sub-Canopy Species</th> <th>Density</th> <th>Avg. Height</th> <th>Size</th> </tr> </thead> <tbody> <tr> <td>Quaking Aspen</td> <td>Medium</td> <td>10 - 20 feet</td> <td>Sapling</td> </tr> <tr> <td>White Pine</td> <td>Medium</td> <td>10 - 20 feet</td> <td>Sapling</td> </tr> <tr> <td>Nannyberry</td> <td>Trace</td> <td>5 - 10 feet</td> <td>Tall Shrub</td> </tr> <tr> <td>Black Cherry</td> <td>Low</td> <td>Variable</td> <td>Sapling</td> </tr> </tbody> </table>		Sub-Canopy Species	Density	Avg. Height	Size	Quaking Aspen	Medium	10 - 20 feet	Sapling	White Pine	Medium	10 - 20 feet	Sapling	Nannyberry	Trace	5 - 10 feet	Tall Shrub	Black Cherry	Low	Variable	Sapling													
Canopy Species	% Cover	Size Class	DBH	Age																																																				
Quaking Aspen	30	Pole/Log	8																																																					
White Pine	50	Log/Pole	10	99																																																				
Bigtooth Aspen	20	Pole	7																																																					
Sub-Canopy Species	Density	Avg. Height	Size																																																					
Quaking Aspen	Medium	10 - 20 feet	Sapling																																																					
White Pine	Medium	10 - 20 feet	Sapling																																																					
Nannyberry	Trace	5 - 10 feet	Tall Shrub																																																					
Black Cherry	Low	Variable	Sapling																																																					
143	4139 - Aspen, Mixed Deciduous	Poletimber Well	19.4	48	81-110	N/A	Aspen pole stand, decent quality, some hardwood mixed throughout.																																																	
<table border="1"> <thead> <tr> <th>Canopy Species</th> <th>% Cover</th> <th>Size Class</th> <th>DBH</th> <th>Age</th> </tr> </thead> <tbody> <tr> <td>Sugar Maple</td> <td>5</td> <td>Sapling/Pole</td> <td>4</td> <td></td> </tr> <tr> <td>Red Maple</td> <td>35</td> <td>Pole/Log</td> <td>8</td> <td></td> </tr> <tr> <td>Bigtooth Aspen</td> <td>55</td> <td>Pole/Log</td> <td>8</td> <td>48</td> </tr> <tr> <td>Black Cherry</td> <td>5</td> <td>Sapling/Pole</td> <td>4</td> <td></td> </tr> </tbody> </table>		Canopy Species	% Cover	Size Class	DBH	Age	Sugar Maple	5	Sapling/Pole	4		Red Maple	35	Pole/Log	8		Bigtooth Aspen	55	Pole/Log	8	48	Black Cherry	5	Sapling/Pole	4		<table border="1"> <thead> <tr> <th>Sub-Canopy Species</th> <th>Density</th> <th>Avg. Height</th> <th>Size</th> </tr> </thead> <tbody> <tr> <td>Black Cherry</td> <td>Low</td> <td>10 - 20 feet</td> <td>Tall Shrub</td> </tr> <tr> <td>Serviceberry (Juneberry)</td> <td>Low</td> <td>>20 feet</td> <td>Tall Shrub</td> </tr> <tr> <td>Ironwood</td> <td>Medium</td> <td>Variable</td> <td>Sapling</td> </tr> <tr> <td>White Pine</td> <td>Trace</td> <td>5 - 10 feet</td> <td>Sapling</td> </tr> <tr> <td>Sugar Maple</td> <td>Trace</td> <td>5 - 10 feet</td> <td>Sapling</td> </tr> <tr> <td>Beech</td> <td>Low</td> <td>5 - 10 feet</td> <td>Sapling</td> </tr> </tbody> </table>		Sub-Canopy Species	Density	Avg. Height	Size	Black Cherry	Low	10 - 20 feet	Tall Shrub	Serviceberry (Juneberry)	Low	>20 feet	Tall Shrub	Ironwood	Medium	Variable	Sapling	White Pine	Trace	5 - 10 feet	Sapling	Sugar Maple	Trace	5 - 10 feet	Sapling	Beech	Low	5 - 10 feet	Sapling
Canopy Species	% Cover	Size Class	DBH	Age																																																				
Sugar Maple	5	Sapling/Pole	4																																																					
Red Maple	35	Pole/Log	8																																																					
Bigtooth Aspen	55	Pole/Log	8	48																																																				
Black Cherry	5	Sapling/Pole	4																																																					
Sub-Canopy Species	Density	Avg. Height	Size																																																					
Black Cherry	Low	10 - 20 feet	Tall Shrub																																																					
Serviceberry (Juneberry)	Low	>20 feet	Tall Shrub																																																					
Ironwood	Medium	Variable	Sapling																																																					
White Pine	Trace	5 - 10 feet	Sapling																																																					
Sugar Maple	Trace	5 - 10 feet	Sapling																																																					
Beech	Low	5 - 10 feet	Sapling																																																					
144	3303 - Mixed Low Density Trees	Nonstocked	7.8			No																																																		
145	4112 - Maple, Beech, Cherry Association	Poletimber Well	20.8	80	111-140	N/A	Mixed northern hardwoods with clump grown red maple. Patchy BA throughout, avg BA 125 from 6 points. BA CI ranges from 60 to 180. Ironwood understory noted, no other species noted during inventory.																																																	
<table border="1"> <thead> <tr> <th>Canopy Species</th> <th>% Cover</th> <th>Size Class</th> <th>DBH</th> <th>Age</th> </tr> </thead> <tbody> <tr> <td>Sugar Maple</td> <td>60</td> <td>Pole/Log</td> <td>8</td> <td>80</td> </tr> <tr> <td>Red Maple</td> <td>25</td> <td>Pole/Log</td> <td>8</td> <td>80</td> </tr> <tr> <td>Yellow Birch</td> <td>3</td> <td>Pole</td> <td>9</td> <td></td> </tr> <tr> <td>Beech</td> <td>1</td> <td>Pole</td> <td>8</td> <td></td> </tr> <tr> <td>Black Cherry</td> <td>1</td> <td>Pole</td> <td>8</td> <td></td> </tr> <tr> <td>Basswood</td> <td>10</td> <td>Log/Pole</td> <td>10</td> <td></td> </tr> </tbody> </table>		Canopy Species	% Cover	Size Class	DBH	Age	Sugar Maple	60	Pole/Log	8	80	Red Maple	25	Pole/Log	8	80	Yellow Birch	3	Pole	9		Beech	1	Pole	8		Black Cherry	1	Pole	8		Basswood	10	Log/Pole	10		<table border="1"> <thead> <tr> <th>Sub-Canopy Species</th> <th>Density</th> <th>Avg. Height</th> <th>Size</th> </tr> </thead> <tbody> <tr> <td>Ironwood</td> <td>Medium</td> <td>Variable</td> <td>Sapling</td> </tr> </tbody> </table>		Sub-Canopy Species	Density	Avg. Height	Size	Ironwood	Medium	Variable	Sapling										
Canopy Species	% Cover	Size Class	DBH	Age																																																				
Sugar Maple	60	Pole/Log	8	80																																																				
Red Maple	25	Pole/Log	8	80																																																				
Yellow Birch	3	Pole	9																																																					
Beech	1	Pole	8																																																					
Black Cherry	1	Pole	8																																																					
Basswood	10	Log/Pole	10																																																					
Sub-Canopy Species	Density	Avg. Height	Size																																																					
Ironwood	Medium	Variable	Sapling																																																					
146	3301 - Low Density Deciduous Trees	Nonstocked	19.6			413 - Aspen	Lowly stocked aspen scattered throughout. There was a small aspen stand between the red pine strips that was clearcut in 2006. A dense, small young aspen stand has developed, but is not mapped out separately.																																																	
147	310 - Herbaceous Openland	Nonstocked	1.1		Immature	No	Small frost pocket depression.																																																	
148	3104 - Degraded	Nonstocked	0.7	0		No	Old well pad, no restoration work appears to have taken place. Older imagery shows gas well activity.																																																	



Stand	Level 4 Cover Type	Size Density	Acres	Stand Age	BA Range	Managed Site	General Comments																																																	
149	320 - Upland Shrub	Nonstocked	5.3			No																																																		
150	42200 - Natural White Pine	Sawtimber Well	39.0	95	111-140	N/A	Further developed white pine stand than the white pine to the west. Probably just seeded in denser so existing trees are straighter and taller, less competition from deciduous. Legacy sized trees present.																																																	
<table border="1"> <thead> <tr> <th>Canopy Species</th> <th>% Cover</th> <th>Size Class</th> <th>DBH</th> <th>Age</th> </tr> </thead> <tbody> <tr> <td>Red Maple</td> <td>5</td> <td>Pole/Log</td> <td>8</td> <td></td> </tr> <tr> <td>Quaking Aspen</td> <td>15</td> <td>Pole/Log</td> <td>9</td> <td></td> </tr> <tr> <td>Bigtooth Aspen</td> <td>5</td> <td>Pole/Log</td> <td>9</td> <td></td> </tr> <tr> <td>White Pine</td> <td>75</td> <td>Log/Pole/XLog</td> <td>12</td> <td>95</td> </tr> </tbody> </table>		Canopy Species	% Cover	Size Class	DBH	Age	Red Maple	5	Pole/Log	8		Quaking Aspen	15	Pole/Log	9		Bigtooth Aspen	5	Pole/Log	9		White Pine	75	Log/Pole/XLog	12	95	<table border="1"> <thead> <tr> <th>Sub-Canopy Species</th> <th>Density</th> <th>Avg. Height</th> <th>Size</th> </tr> </thead> <tbody> <tr> <td>Red Maple</td> <td>Low</td> <td>Variable</td> <td>Sapling</td> </tr> <tr> <td>Black Cherry</td> <td>Low</td> <td>Variable</td> <td>Tall Shrub</td> </tr> <tr> <td>Witch Hazel</td> <td>Low</td> <td>10 - 20 feet</td> <td>Tall Shrub</td> </tr> <tr> <td>Serviceberry (Juneberry)</td> <td>Low</td> <td>10 - 20 feet</td> <td>Sapling</td> </tr> <tr> <td>White Pine</td> <td>Low</td> <td>Variable</td> <td>Sapling</td> </tr> </tbody> </table>		Sub-Canopy Species	Density	Avg. Height	Size	Red Maple	Low	Variable	Sapling	Black Cherry	Low	Variable	Tall Shrub	Witch Hazel	Low	10 - 20 feet	Tall Shrub	Serviceberry (Juneberry)	Low	10 - 20 feet	Sapling	White Pine	Low	Variable	Sapling				
Canopy Species	% Cover	Size Class	DBH	Age																																																				
Red Maple	5	Pole/Log	8																																																					
Quaking Aspen	15	Pole/Log	9																																																					
Bigtooth Aspen	5	Pole/Log	9																																																					
White Pine	75	Log/Pole/XLog	12	95																																																				
Sub-Canopy Species	Density	Avg. Height	Size																																																					
Red Maple	Low	Variable	Sapling																																																					
Black Cherry	Low	Variable	Tall Shrub																																																					
Witch Hazel	Low	10 - 20 feet	Tall Shrub																																																					
Serviceberry (Juneberry)	Low	10 - 20 feet	Sapling																																																					
White Pine	Low	Variable	Sapling																																																					
151	42210 - Natural Red Pine	Poletimber Well	9.0	64	81-110	N/A	Has the appearance of a natural red pine stand. Per records planted in 1957, very low survival, hence the natural open grown look of the red pine.																																																	
<table border="1"> <thead> <tr> <th>Canopy Species</th> <th>% Cover</th> <th>Size Class</th> <th>DBH</th> <th>Age</th> </tr> </thead> <tbody> <tr> <td>Red Pine</td> <td>60</td> <td>Pole/Log</td> <td>9</td> <td>64</td> </tr> <tr> <td>White Pine</td> <td>25</td> <td>Pole/Log</td> <td>9</td> <td></td> </tr> <tr> <td>Quaking Aspen</td> <td>15</td> <td>Pole</td> <td>6</td> <td></td> </tr> </tbody> </table>		Canopy Species	% Cover	Size Class	DBH	Age	Red Pine	60	Pole/Log	9	64	White Pine	25	Pole/Log	9		Quaking Aspen	15	Pole	6		<table border="1"> <thead> <tr> <th>Sub-Canopy Species</th> <th>Density</th> <th>Avg. Height</th> <th>Size</th> </tr> </thead> <tbody> <tr> <td>White Pine</td> <td>Medium</td> <td>Variable</td> <td>Sapling</td> </tr> <tr> <td>Black Cherry</td> <td>Medium</td> <td>5 - 10 feet</td> <td>Sapling</td> </tr> </tbody> </table>		Sub-Canopy Species	Density	Avg. Height	Size	White Pine	Medium	Variable	Sapling	Black Cherry	Medium	5 - 10 feet	Sapling																					
Canopy Species	% Cover	Size Class	DBH	Age																																																				
Red Pine	60	Pole/Log	9	64																																																				
White Pine	25	Pole/Log	9																																																					
Quaking Aspen	15	Pole	6																																																					
Sub-Canopy Species	Density	Avg. Height	Size																																																					
White Pine	Medium	Variable	Sapling																																																					
Black Cherry	Medium	5 - 10 feet	Sapling																																																					
152	330 - Low-Density Trees	Nonstocked	51.4		Immature	No	Lots of natural red pine and jack pine saplings. Stand filling in with Jack pine, black cherry, quaking aspen, and red maple. Almost meets stand criteria.																																																	