



Compartment Review Presentation

Gaylord Forest Management Unit

Compartment 52174

Entry Year 2025

Acreage: 998

County Cheboygan

Management Area: Presque Isle Lake and Till Plains

Stand Examiner: John Scheele

Legal Description:

T34N - R2W Sections 2, 3, 10, 11, and 13.

Identified Planning Goals:

To provide for the protection, integrated management and responsible use of a healthy, productive, and undiminished forest resource base for the social, recreational, environmental, and economic benefit of the State of Michigan.

Soil and topography:

A Grayling-Rubicon Association of excessively drained, sandy soils is in the north, a Rubicon-Blue Lake Association of well drained, sandy soils is in west, southwest and a Fairport-Onaway Association of well drained, loamy soils is in the southeast parts of the compartment. The topography is nearly level in the north and gently rolling to hilly in the south parts of the compartment.

Ownership Patterns, Development, and Land Use in and Around the Compartment:

Compartment consists of mainly two separate areas of mostly continuous state ownership. Southern area is landlock by private ownership while the northern area has private ownership surrounding and within the state-owned block. There is a mix of residential, recreational, and agricultural land use within and surrounding the compartment.

Unique Natural Features:

Potential for woodland vole, red-shouldered hawk, northern goshawk, wood turtle, and eastern massasauga. Potential for ram's head lady's-slipper, limestone oak fern, round-leaved orchis, and calypso orchid in cedar swamps. Potential for dry prairie plants in grassy openings. Hill's thistle, rough fescue, Prunus alleghaniensis and pale agoseris.

Archeological, Historical, and Cultural Features:

There are no known features within the compartment at this time.

Special Management Designations or Considerations:

Watershed and Fisheries Considerations:

This compartment is in the Little Sturgeon River watershed and contains a portion of Crumley Creek and some of its tributaries. The Little Sturgeon River and Crumley Creek are high priority trout streams vulnerable to beaver damming. A minimum of 300' no clear-cut buffer should be maintained adjacent to Crumley Creek.

Wildlife Habitat Considerations:

This compartment consists of a mixture of upland and lowland types. The lowland area associated with Crumley Creek supports a variety of species including black bear, white-tailed deer, furbearers, and various amphibians. The upland areas consists of a mixture of aspen, oak, jack and red pine. Some oak will be treated to regenerate for future hard mast while clumps of mature oak will be left for current mast production and for a seed source. Aspen will be treated in this area to provide age-class diversity and early successional habitat. Both of these treatments will benefit a variety of wildlife species including white-tailed deer, wild turkey, ruffed grouse, American woodcock, and various songbirds.

Mineral Resource and Development Concerns and/or Restrictions

The nearest active sand/gravel mining operation is nearly three miles southwest. There may be some potential for sand & gravel within the compartment, but glacial drift is relatively thin in this area. Bedrock is at or near the surface in the area. Past testing for shale and limestone occurred just south and east of the compartment, respectively, and the Afton Quarry is located just over one mile to the northeast. There may be potential for production of shale and/or limestone within the compartment. The Antrim Shale is likely too thin in this area for any potential gas production, and the nearest Antrim production, past or present, is a long way south. There has been some testing of the Collingwood formation in this area in the recent past, but the Collingwood has not proven to be economical to produce to date. Potential for additional drilling of wells in the compartment is considered low at this time. There is no known potential for metallic minerals in this part of the state.

Vehicle Access:

There is good vehicle access in the north portion of the compartment off of M-68. The south portion of the compartment contains good access roads but access to the compartment is limited by surrounding private ownership.

Survey Needs:

None

Recreational Facilities and Opportunities:

No recreational facilities within compartment. Public hunting opportunities are abundant in the north portion of the compartment because of good access. Recreational opportunities are very limited in the south due to limited public access.

Fire Protection:

There is a moderate to significant concern of wildfire potential along M-68 and adjacent to a private campground facility. Area has mature Jack Pine with excessive drained soils and is adjacent to a larger area of Jack pine covertype to the north.

Additional Compartment Information:**The following reports from the Inventory are attached:**

- Total Acres by Cover Type and Age Class**
- Cover Type by Harvest Method**
- Proposed Treatments – No Limiting Factors**
- Proposed Treatments – With Limiting Factors**
- Stand Details (Forested and Nonforested)**
- Dedicated and Proposed Special Conservation Areas**
- Site Condition Details**

The following information is displayed, where pertinent, on the attached compartment maps:

- Base feature information, stand boundaries, cover types, and numbers**
- Proposed treatments**
- Site condition boundaries**
- Details on the road access system**

Cover Type & Treatments Map

Compartment: 174
 T34N,R02W, Sec. 02-04, 10-11, 13
 County: Cheboygan
 Unit: Gaylord
 Mgmt Area: Presque Isle Lake and Till Plains
 YOE: 2025
 Acres: 997.7 GIS Calculated
 Examiner: John Scheele
 Map Revised: 10/16/2023
 Map Phase: Post-Maps



- Miris Corners
- + Remonumented Section Corners
- Counties
- DNR - Secondary Forest Road
- DNR - Forest Access Route
- Federal / State Highway
- Federal / State / County - Paved Road
- County - Gravel Road
- County - Dirt Road (Seasonal)
- Private - Paved Road
- Private - Dirt / Gravel Road
- 🏍 Motorcycle Trails (SOS License)
- 🏍 MCCCT Trails
- ORV License
- Michigan Cross Country Cycle Trail (MCCCT)
- Bridges
- ▲ Campground
- Intermittent Stream
- Island in Lake or River
- Lake/Pond
- Perennial River
- Lakes and Rivers
- Pipeline
- Powerline
- Compartment Boundary
- Treatments with Site Conditions
- Clearcut (w/Reserves)
- 623 - Emergent Wetland
- 629 - Mixed Non-forested Wetland
- 790 - Other Bare/Sparsely Vegetated
- 411 - Northern Hardwood
- 412 - Oak Types
- 413 - Aspen
- 419 - Mixed Upland Deciduous
- 421 - Planted Pines
- 422 - Natural Pines
- 429 - Mixed Upland Conifers
- 430 - Upland Mixed Forest
- 611 - Lowland Deciduous Forest
- 612 - Lowland Coniferous Forest
- 122 - Roads/Parking Lot
- 330 - Low Density Trees
- 500 - Water
- 622 - Lowland Shrub

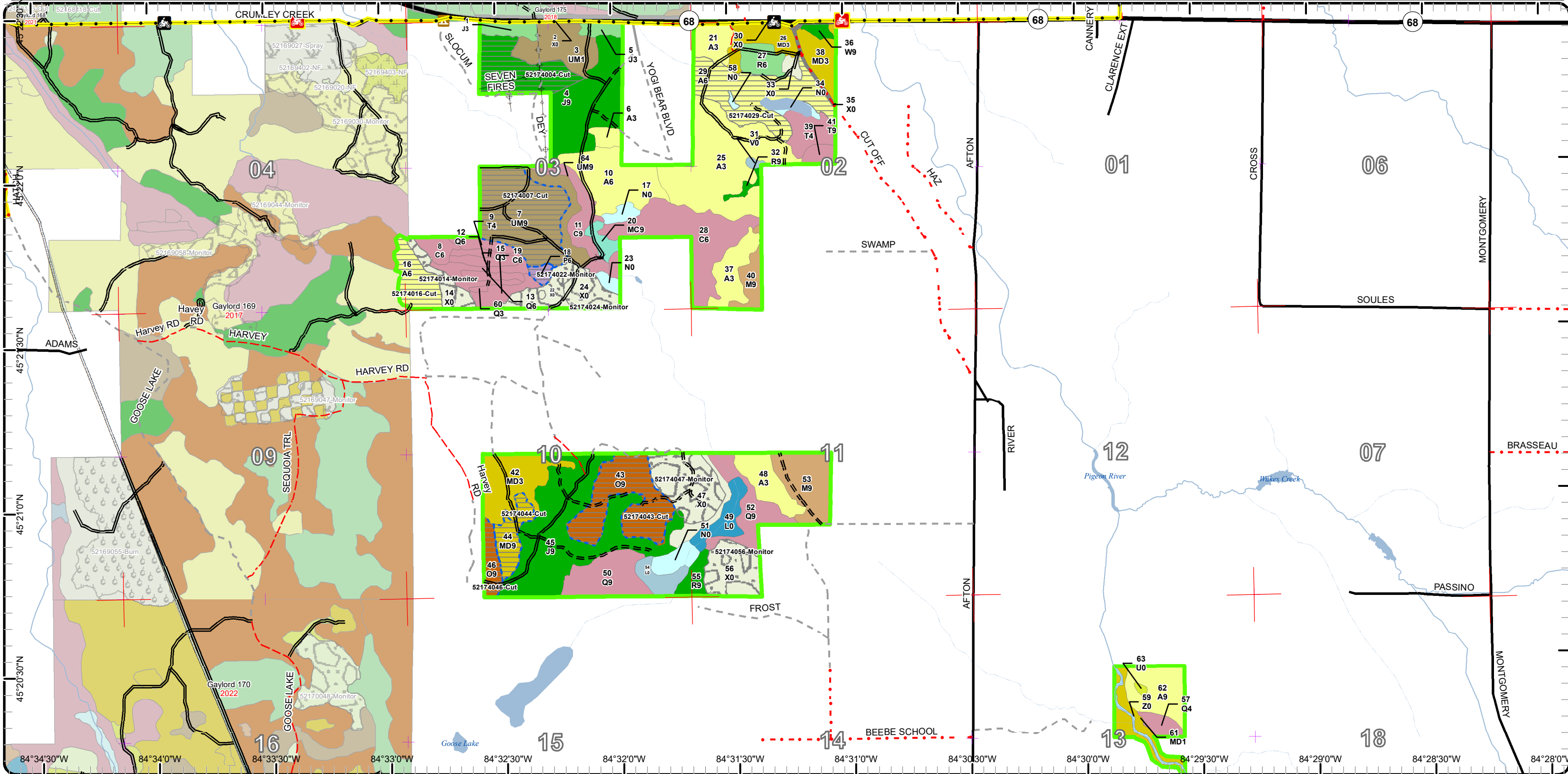

Cover Type & Treatments Map

Compartment: 174
 T34N,R02W, Sec. 02-04, 10-11,
 13
 County: Cheboygan
 Unit: Gaylord
 Mgmt Area: Presque Isle Lake
 and Till Plains
 YOE: 2025
 Acres: 997.7 GIS Calculated
 Examiner: John Scheele
 Map Revised: 10/16/2023
 Map Phase: Post-Maps 0.5

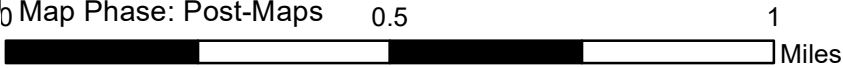

- Miris Corners
- Remonumented Section Corners
- Counties
- == DNR - Secondary Forest Road
- == DNR - Forest Access Route
- Federal / State Highway
- Federal / State / County - Paved Road
- - - County - Gravel Road
- - - County - Dirt Road (Seasonal)
- Private - Paved Road
- - - Private - Dirt / Gravel Road
- 🏍️ Motorcycle Trails (SOS License)
- 🚲 MCCCT Trails
- ORV License
- Michigan Cross Country Cycle Trail (MCCCT)
- 🌉 Bridges
- 📍 Campground
- Intermittent Stream
- Island in Lake or River
- Lake/Pond
- Perennial River
- Lakes and Rivers
- ⊕ Powerline
- 📐 Compartment Boundary
- 📐 Treatments with Site Conditions
- 📐 Clearcut (w/Reserves)
- 📐 Regeneration Survey
- 411 - Northern Hardwood
- 412 - Oak Types
- 413 - Aspen
- 419 - Mixed Upland Deciduous
- 421 - Planted Pines
- 422 - Natural Pines
- 429 - Mixed Upland Conifers
- 430 - Upland Mixed Forest
- 611 - Lowland Deciduous Forest
- 612 - Lowland Coniferous Forest
- 122 - Roads/Parking Lot
- 622 - Lowland Shrub
- 623 - Emergent Wetland
- 629 - Mixed Non-forested Wetland
- 790 - Other Bare/Sparsely Vegetated

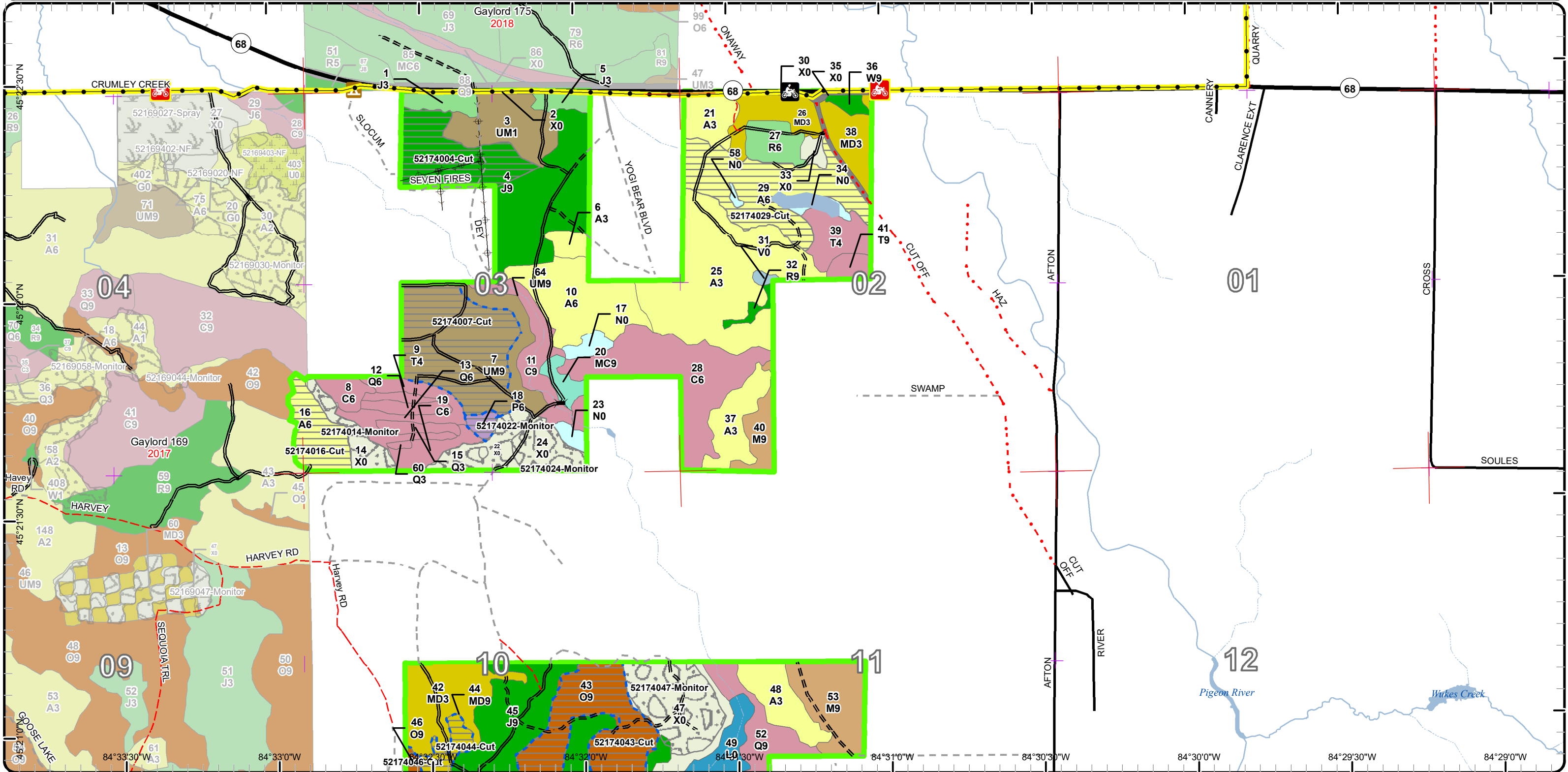

Stand Boundary Map

Compartment: 174
 T34N,R02W, Sec. 02-04, 10-11, 13
 County: Cheboygan
 Unit: Gaylord
 Mgmt Area: Presque Isle Lake and Till Plains
 YOE: 2025
 Acres: 997.7 GIS Calculated
 Examiner: John Scheele
 Map Revised: 10/16/2023
 Map Phase: Post-Maps

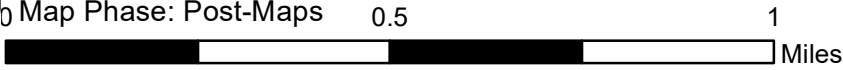

- Miris Corners
- + Remonumented Section Corners
- Counties
- DNR - Secondary Forest Road
- DNR - Forest Access Route
- Federal / State Highway
- Federal / State / County - Paved Road
- County - Gravel Road
- County - Dirt Road (Seasonal)
- Private - Paved Road
- Private - Dirt / Gravel Road
- Motorcycle Trails (SOS License)
- MCCCT Trails
- ORV License
- Michigan Cross Country Cycle Trail (MCCCT)
- ✕ Bridges
- ▲ Campground
- Intermittent Stream
- Island in Lake or River
- Lake/Pond
- Perennial River
- Lakes and Rivers
- + Powerline
- Compartment Boundary
- Stand Boundaries
- 413 - Aspen
- 419 - Mixed Upland Deciduous
- 421 - Planted Pines
- 422 - Natural Pines
- 429 - Mixed Upland Conifers
- 430 - Upland Mixed Forest
- 611 - Lowland Deciduous Forest
- 612 - Lowland Coniferous Forest
- 122 - Roads/Parking Lot
- 622 - Lowland Shrub
- 623 - Emergent Wetland
- 629 - Mixed Non-forested Wetland
- 790 - Other Bare/Sparsely Vegetated

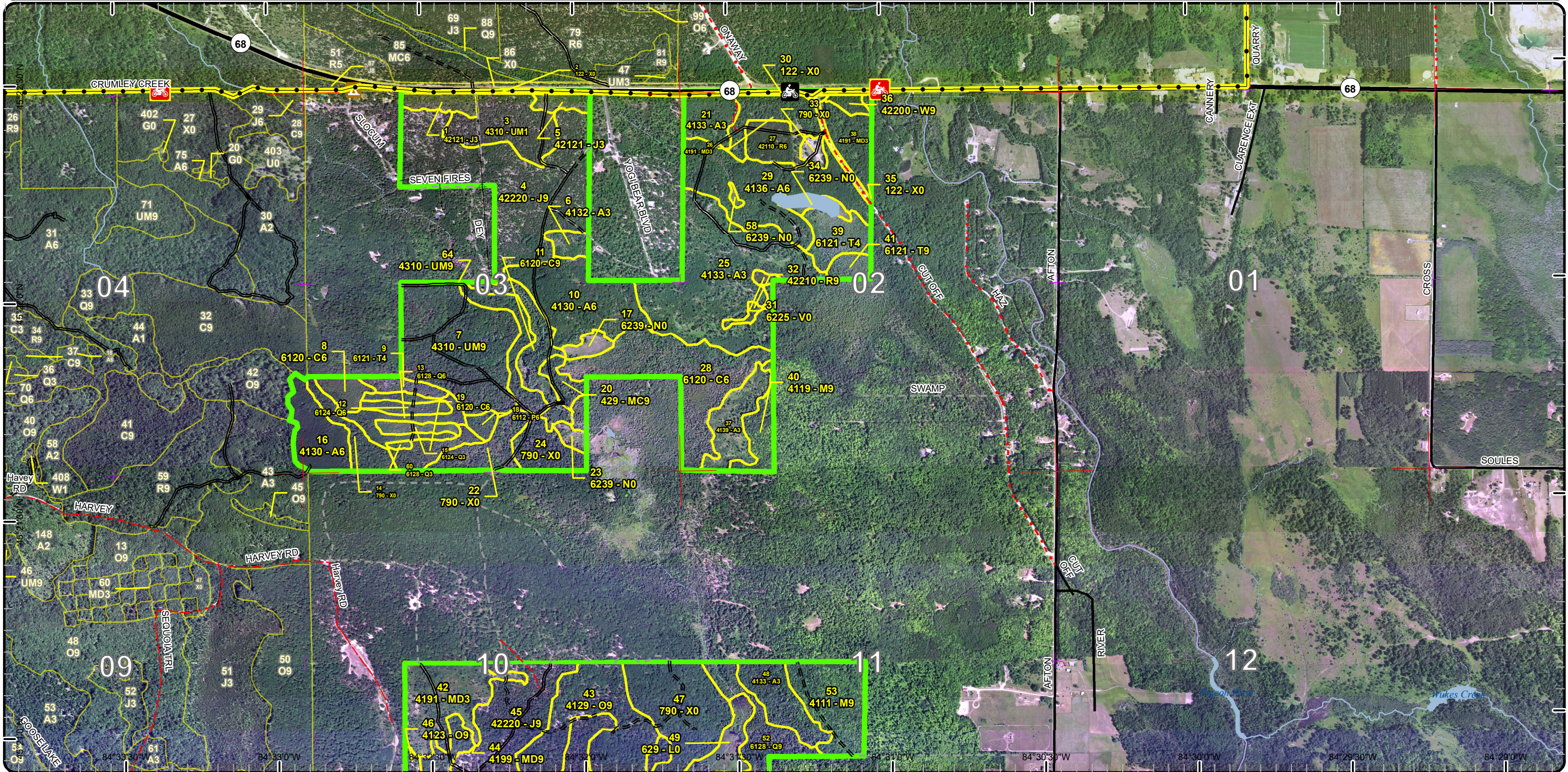

Special Conservation Areas

Compartment: 174
 T34N,R02W, Sec. 02-04, 10-11, 13
 County: Cheboygan
 Unit: Gaylord
 Mgmt Area: Presque Isle Lake and Till Plains
 YOE: 2025
 Acres: 997.7 GIS Calculated
 Examiner: John Scheele
 Map Revised: 10/16/2023
 Map Phase: Post-Maps 0.5

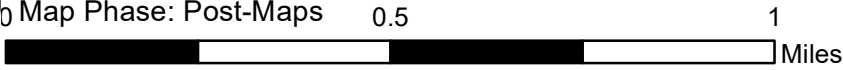

- Miris Corners
- Remonumented Section Corners
- Counties
- == DNR - Secondary Forest Road
- == DNR - Forest Access Route
- Federal / State Highway
- Federal / State / County - Paved Road
- County - Gravel Road
- County - Dirt Road (Seasonal)
- Private - Paved Road
- Private - Dirt / Gravel Road
- 🏍 Motorcycle Trails (SOS License)
- 🏍 MCCCT Trails
- ORV License
- Michigan Cross Country Cycle Trail (MCCCT)
- 🌉 Bridges
- 🏕 Campground
- Intermittent Stream
- Island in Lake or River
- Lake/Pond
- Perennial River
- Lakes and Rivers
- ⚡ Powerline
- 🟩 Compartment Boundary
- 🟦 Available w/ Constraints
- 2D: Portable Bridge Needed (Dept. bridge will be adequate)
- 🔴 Unavailable
- 2F: Too steep
- 2G: Too wet (sensitive soils, does not include access issues)
- 3J: Water quality / BMPs (stream, river, or lake)
- 5E: Long-Term Retention
- 🔲 Stand Boundaries
- 🔲 SCA
- 🟦 Natural Rivers Vegetative Buffer
- 🟦 Natural Rivers Zoning District
- 🟦 Cold Water Streams
- 🟦 High Priority Trout Stream Buffer
- 🟦 Recreational/Scenic Value Area
- 🟦 Possible Type 2 Old Growth

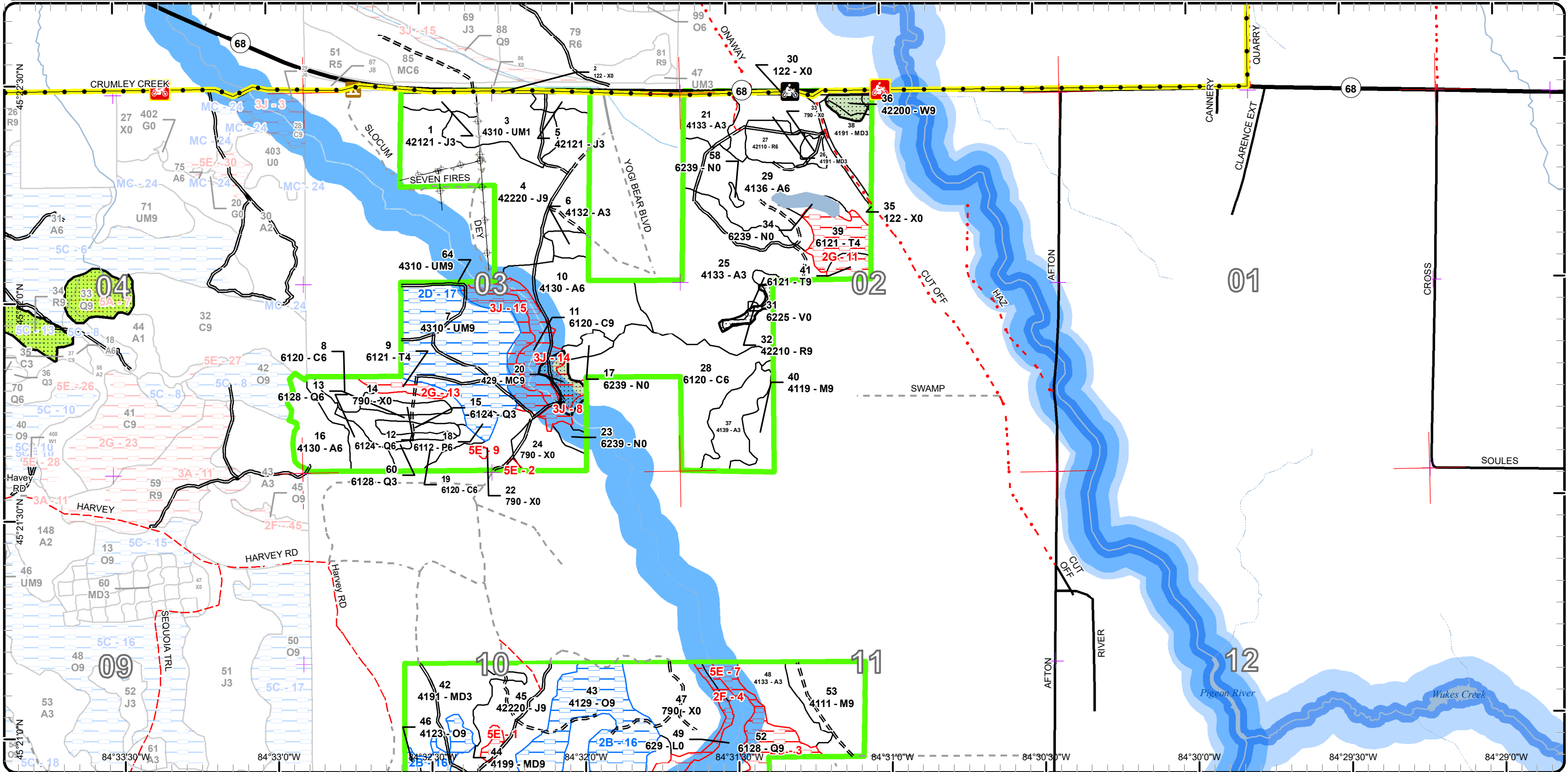

Report 1 – Total Acres by Cover Type and Age Class



Age Class

	Non-Forest	0-9	10-19	20-29	30-39	40-49	50-59	60-69	70-79	80-89	90-99	100-109	110-119	120-129	130-139	140-149	150+	Uneven-Aged	Total
Aspen	0	16	100	0	33	60	0	0	0	0	22	0	0	0	0	0	0	0	231
Bare/Sparsely Vegetated	96	0	0	0	0	0	0	0	0	0	0	0	0	0	0	0	0	0	96
Bog	1	0	0	0	0	0	0	0	0	0	0	0	0	0	0	0	0	0	1
Cedar	0	0	0	0	0	0	0	0	0	0	53	8	16	0	0	0	0	0	77
Jack Pine	0	0	10	0	0	74	0	0	0	81	0	0	0	0	0	0	0	0	165
Low-Density Trees	1	0	0	0	0	0	0	0	0	0	0	0	0	0	0	0	0	0	1
Lowland Aspen/Balsam Poplar	0	0	0	0	0	0	0	3	0	0	0	0	0	0	0	0	0	0	3
Lowland Conifers	0	0	0	0	5	5	0	6	13	0	44	0	0	0	0	0	0	0	73
Lowland Shrub	20	0	0	0	0	0	0	0	0	0	0	0	0	0	0	0	0	0	20
Marsh	19	0	0	0	0	0	0	0	0	0	0	0	0	0	0	0	0	0	19
Mixed Upland Deciduous	0	26	29	0	13	0	0	0	0	0	13	0	0	0	0	0	0	0	81
Northern Hardwood	0	0	0	0	0	0	0	0	0	10	25	0	0	0	0	0	0	0	35
Oak	0	0	0	0	0	0	0	0	0	0	51	0	0	0	0	0	0	0	51
Red Pine	0	0	0	0	0	0	0	10	0	7	2	0	0	0	0	0	0	0	19
Tamarack	0	0	0	0	0	0	0	0	0	13	5	0	5	0	0	0	0	0	23
Upland Conifers	0	0	0	0	0	0	0	0	0	0	0	5	0	0	0	0	0	0	5
Upland Mixed Forest	0	23	0	0	0	0	0	0	0	0	65	0	0	0	0	0	0	0	87
Urban	9	0	0	0	0	0	0	0	0	0	0	0	0	0	0	0	0	0	9
Water	3	0	0	0	0	0	0	0	0	0	0	0	0	0	0	0	0	0	3
White Pine	0	0	0	0	0	0	0	0	0	0	3	0	0	0	0	0	0	0	3
Total	149	65	139	0	51	139	0	19	13	111	217	66	18	16	0	0	0	0	1002



Report 2 – Treatment Summary

Gaylord Mgt. Unit

Year of Entry: 2025

Acres of Harvest

Compartment 174

Total Compartment Acres: 998

Commercial Harvest - 166
 Harvests with Site Condition - 118
 Next Step Harvest - 0
 Habitat Cut - 0

Cover Type by Harvest Method

	Clearcut	Selection	Patch Clearcut	Seed Tree	Shelterwood	Thinning	Overstory Removal	Salvage	Other	Total Acres
Aspen	60	0	0	0	0	0	0	0	0	60
Jack Pine	106	0	0	0	0	0	0	0	0	106
Lowland Aspen/Balsam Poplar	3	0	0	0	0	0	0	0	0	3
Mixed Upland Deciduous	13	0	0	0	0	0	0	0	0	13
Oak	50	0	0	0	0	0	0	0	0	50
Upland Mixed Forest	53	0	0	0	0	0	0	0	0	53
Total	285	0	0	0	0	0	0	0	0	285

Proposed and Next Step Treatments by Method

	Harvest	Site Prep	Planting	Seeding	Burning	Pesticide	Monitoring	Other	Non-Forest Mgt.	Total Acres
Current	285	0	0	0	0	84	0	0	0	368
Next Step	0	76	76	0	0	361	0	0	0	513
Total	285	76	76	0	0	444	0	0	0	881



S
t
a
n
d

Treatment Name	Acres	Stand CoverType	Size Density	Stand Age	BA Range	Treatment Type	Treatment Method	Cover Type Objective	Age Structure	Habitat Cut
----------------	-------	-----------------	--------------	-----------	----------	----------------	------------------	----------------------	---------------	-------------

Proposed Treatments:

4	52174004-Cut	30.1	42220 - Natural Jack Pine	Sawtimber Well	44	51-80	Harvest	Clearcut with Retention	4311 - Pine, Aspen Mix	Even-Aged	No
<p><u>Prescription</u> Harvest stand to regenerated. Leave the scattered larger DBH White and Red Pine. Also leave 1 clump of 1 to 3 White Oaks per 5 acres.</p> <p><u>Specs:</u> Cut with snow off to encourage scarification and Jack Pine regeneration. Put retention area in center of stand, west of Dey Road.</p> <p><u>Next Step</u> Monitoring, Natural Regen (Re-Inventory)</p> <p><u>Treatments:</u></p> <p><u>Acceptable Regen:</u> Acceptable regeneration is a moderate to well stocked mix of Jack Pine and aspen. Aspen with Jack Pine cover type will also be acceptable.</p> <p><u>Other Comment:</u></p> <p><u>Site Condition</u></p> <p><u>Proposed Start Date:</u> 10/1 /2024</p>											

7	52174007-Cut	52.9	4310 - Pine, Oak Mix	Sawtimber Well	90	81-110	Harvest	Clearcut with Retention	4319 - Mixed Upland Forest	Even-Aged	No
<p><u>Prescription</u> Final harvest to regenerate. Expand treatment boundary into Stands 9 and 13 where possible. Do not cut any Red Pine or oak trees larger than 24 inches DBH for future legacy trees. Also, do not cut White Oak, which is relatively insignificant in volume. Put in a couple small (1/4 acre maximum) retention pockets around the larger DBH pines located in the northwest corner and center of the stand. A 300 feet 'no cut area' along the Crumley Creek has been excluded from the treatment area per recommendations from Fisheries Division. Total retention including the buffer acreage may be greater than 10% of original stand.</p> <p><u>Next Step</u> Monitoring, Natural Regen (Re-Inventory)</p> <p><u>Treatments:</u></p> <p><u>Acceptable Regen:</u> Acceptable regeneration includes a moderate to well stocked mix of aspen, deciduous and conifer species.</p> <p><u>Other Comment:</u> A portable bridge will be needed to access the stand from the east over Crumley Creek.</p> <p><u>Site Condition</u> Portable Bridge Needed</p> <p><u>Proposed Start Date:</u> 10/1 /2024</p>											

16	52174016-Cut	16.7	4130 - Aspen	Poletimber Well	47	111-140	Harvest	Clearcut with Retention	413 - Aspen	Even-Aged	No
<p><u>Prescription</u> Harvest stand to regenerate. Leave all pine trees, which are insignificant in volume. Put retention along the west boundary to included the small area of pine trees.</p> <p><u>Next Step</u> Monitoring, Natural Regen (Re-Inventory)</p> <p><u>Treatments:</u></p> <p><u>Acceptable Regen:</u> Acceptable regeneration includes a moderate to well stocked stand of aspen.</p> <p><u>Other Comment:</u></p> <p><u>Site Condition</u></p> <p><u>Proposed Start Date:</u> 10/1 /2024</p>											



S
t
a
n
d

Treatment ID	Treatment Name	Acres	Stand CoverType	Size Density	Stand Age	BA Range	Treatment Type	Treatment Method	Cover Type Objective	Age Structure	Habitat Cut
18	52174018-Cut	2.8	6112 - Lowland Aspen	Poletimber Well	60	Unspecified	Harvest	Clearcut	6112 - Lowland Aspen	Even-Aged	No
<p><u>Prescription</u> Final harvest stand to regenerate. Leave any pine and oak species if present. Expand treatment boundary to the west where possible.</p> <p><u>Specs:</u> Recommend cutting stand during summer or winter conditions to minimize rutting concerns. No other stand retention due to small stand size.</p> <p><u>Next Step</u> Monitoring, Natural Regen (Re-Inventory)</p> <p><u>Treatments:</u></p> <p><u>Acceptable Regen:</u> Acceptable regeneration includes a moderate to well stocked stand of aspen and deciduous species.</p> <p><u>Other Comment:</u></p> <p><u>Site Condition</u> Portable Bridge Needed</p> <p><u>Proposed Start Date:</u> 10/1 /2024</p>											
29	52174029-Cut	43.4	4136 - Aspen, Mixed Conifer	Poletimber Well	48	81-110	Harvest	Clearcut with Retention	413 - Aspen	Even-Aged	No
<p><u>Prescription</u> Harvest stand to regenerate. Put retention area along the wet drainage in center of stand. Also mark a few oak and pine tree species along Cut Off Road for aesthetics and mast values.</p> <p><u>Next Step</u> Monitoring, Natural Regen (Re-Inventory)</p> <p><u>Treatments:</u></p> <p><u>Acceptable Regen:</u> Acceptable regeneration includes a moderate to well stocked stand of aspen.</p> <p><u>Other Comment:</u> May want to locate the landing area within Stand 33 to level off old gravel piles and to discourage ongoing trash disposal.</p> <p><u>Site Condition</u></p> <p><u>Proposed Start Date:</u> 10/1 /2024</p>											
43	52174043-Cut	40.9	4129 - Mixed Oak	Sawtimber Well	95	81-110	Harvest	Clearcut with Retention	4121 - Oak, Aspen	Even-Aged	No
<p><u>Prescription</u> Final harvest stand to regenerate. Do not cut the White Oak, which is insignificant in volume, or any White and Red Pine >20 inches DBH for stand structure diversity. Place retention areas in the center of the east and west portions of the stand.</p> <p><u>Next Step</u> Monitoring, Natural Regen (Re-Inventory)</p> <p><u>Treatments:</u></p> <p><u>Acceptable Regen:</u> Acceptable regeneration includes any combination of moderate to well stocked mix of oak, aspen and coniferous species.</p> <p><u>Other Comment:</u></p> <p><u>Site Condition</u> Unknown Access</p> <p><u>Proposed Start Date:</u> 10/1 /2024</p>											
44	52174044-Cut	12.7	4199 - Other Mixed Upland Deciduous	Sawtimber Well	100	141-170	Harvest	Clearcut with Retention	4131 - Aspen, Oak	Even-Aged	No
<p><u>Prescription</u> Final harvest stand to regenerate. Leave any trees >26 inches DBH. Put retention along west boundary line on flat topography, adjacent to stand 46.</p> <p><u>Next Step</u> Monitoring, Natural Regen (Re-Inventory)</p> <p><u>Treatments:</u></p> <p><u>Acceptable Regen:</u> Acceptable regeneration includes a moderate to well stocked mix of aspen and oak species.</p> <p><u>Other Comment:</u></p> <p><u>Site Condition</u> Unknown Access</p> <p><u>Proposed Start Date:</u> 10/1 /2024</p>											



S
t
a
n
d

Treatment Name	Acres	Stand CoverType	Size Density	Stand Age	BA Range	Treatment Type	Treatment Method	Cover Type Objective	Age Structure	Habitat Cut
46 52174046-Cut	8.8	4123 - Red Oak	Sawtimber Well	95	51-80	Harvest	Clearcut	4191 - Mixed Upland Deciduous with Conifer	Even-Aged	No
<p><u>Prescription</u> Harvest stand to regenerate. Leave the pine spp. and mark a couple clumps of 2 to 4 trees per clump to leave. Put retention pocket along east boundary line, adjacent to Stand 44.</p> <p><u>Specs:</u></p> <p><u>Next Step</u> Monitoring, Natural Regen (Re-Inventory)</p> <p><u>Treatments:</u></p> <p><u>Acceptable Regen:</u> Acceptable regeneration includes any combination of a moderate to well stocked mix of oak and deciduous species.</p> <p><u>Other Comment:</u></p> <p><u>Site Condition</u> Unknown Access</p> <p><u>Proposed Start Date:</u> 10/1 /2024</p>										

Approved Treatments:

14 52174014-Monitor	9.4	790 - Other Bare/Sparsely Vegetated	Nonstocked	0	Unspecified	Monitoring	Natural Regen (Re-Inventory)	4319 - Mixed Upland Forest	Even-Aged	No
<p><u>Prescription</u> Check regeneration during next inventory cycle.</p> <p><u>Specs:</u></p> <p><u>Next Step</u></p> <p><u>Treatments:</u></p> <p><u>Acceptable Regen:</u> Acceptable regeneration includes a moderate to well stocked mix of deciduous species.</p> <p><u>Other Comment:</u> Percent to Treat = 100%</p> <p><u>Site Condition</u></p> <p><u>Proposed Start Date:</u> 10/1 /2032</p>										
22 52174022-Monitor	11.7	790 - Other Bare/Sparsely Vegetated	Nonstocked	0	Unspecified	Monitoring	Natural Regen (Re-Inventory)	4139 - Aspen, Mixed Deciduous	Even-Aged	No
<p><u>Prescription</u> Check regeneration during next inventory cycle.</p> <p><u>Specs:</u></p> <p><u>Next Step</u></p> <p><u>Treatments:</u></p> <p><u>Acceptable Regen:</u> Acceptable regeneration includes a moderate to well stocked mix of aspen and deciduous species.</p> <p><u>Other Comment:</u> Percent to Treat = 100%</p> <p><u>Site Condition</u></p> <p><u>Proposed Start Date:</u> 10/1 /2032</p>										



S
t
a
n
d

Treatment Name	Acres	Stand CoverType	Size Density	Stand Age	BA Range	Treatment Type	Treatment Method	Cover Type Objective	Age Structure	Habitat Cut
24 52174024-Monitor	12.0	790 - Other Bare/Sparsely Vegetated	Nonstocked	0	Unspecified	Monitoring	Natural Regen (Re-Inventory)	4134 - Aspen, Spruce/Fir	Even-Aged	No
<p><u>Prescription</u> Check regeneration during next inventory cycle. <u>Specs:</u> <u>Next Step</u> <u>Treatments:</u> <u>Acceptable</u> Acceptable regeneration includes a moderate to well stocked mix of aspen and deciduous species. <u>Regen:</u> <u>Other</u> Percent to Treat = 100% <u>Comment:</u> <u>Site Condition</u> <u>Proposed Start Date:</u> 10/1 /2032</p>										
45 52174045-CCWR	76.2	42220 - Natural Jack Pine	Sawtimber Well	85	Unspecified	Harvest	Clearcut with Retention	42220 - Natural Jack Pine	Even-Aged	No
<p><u>Prescription</u> Harvest stand to regenerate. Stand must be chipped to promote natural regeneration. Leave White Pine, Red Pine, and oak species. Place within stand retention in areas containing higher concentrations of oak. Leave 100 foot buffer to Crumley Creek. <u>Specs:</u> <u>Next Step</u> Monitoring, Natural Regen (Intermediate); SitePrep, Trenching; Planting, Initial Plant; Monitoring, Artificial Regen(1yr) <u>Treatments:</u> <u>Acceptable</u> Acceptable regeneration includes a moderate to well stocked stand of Jack Pine. Trench and plant if natural stocking level is not achieved after 2 years from harvest. <u>Regen:</u> <u>Other</u> Access stand through private property to the northwest. Clearcut in summer to disturb soil and promote natural regeneration. Old next step comments: Regeneration survey. Acceptable regeneration includes a moderate to well stocked stand of Jack Pine. Trench and plant if natural stocking level is not achieved after 2 years from harvest. <u>Comment:</u> <u>Site Condition</u> <u>Proposed Start Date:</u> 10/1 /2014</p>										
47 52174047-Monitor	29.3	790 - Other Bare/Sparsely Vegetated	Nonstocked	0	Unspecified	Monitoring	Natural Regen (Re-Inventory)	4121 - Oak, Aspen	Even-Aged	No
<p><u>Prescription</u> Check regeneration during next inventory cycle. <u>Specs:</u> <u>Next Step</u> <u>Treatments:</u> <u>Acceptable</u> Acceptable regeneration includes a moderate to well stocked mix of oak, aspen and coniferous species. <u>Regen:</u> <u>Other</u> Percent to Treat = 100% <u>Comment:</u> <u>Site Condition</u> <u>Proposed Start Date:</u> 10/1 /2032</p>										



S
t
a
n
d

Treatment Name	Acres	Stand CoverType	Size Density	Stand Age	BA Range	Treatment Type	Treatment Method	Cover Type Objective	Age Structure	Habitat Cut
56 52174056-Monitor	21.2	790 - Other Bare/Sparsely Vegetated	Nonstocked	0	Unspecified	Monitoring	Natural Regen (Re-Inventory)	4131 - Aspen, Oak	Even-Aged	No
<p><u>Prescription</u> Check regeneration during next inventory cycle.</p> <p><u>Specs:</u></p> <p><u>Next Step</u></p> <p><u>Treatments:</u></p> <p><u>Acceptable</u> Acceptable regeneration includes a moderate to well stocked mix of aspen and deciduous species.</p> <p><u>Regen:</u></p> <p><u>Other</u> Percent to Treat = 100%</p> <p><u>Comment:</u></p> <p><u>Site Condition</u></p> <p><u>Proposed Start Date:</u> 10/1 /2032</p>										

Total Treatment Acreage Proposed: 368.1

Report 4 – Site Conditions

Gaylord Mgt. Unit
John Scheele : Examiner

Compartment: 174
Year of Entry: 2025

Availability for Management

Total Acres	Acres Available	Acres Avail		Acres Not Available	Dominant Site Conditions							
		With Condition			2B	2D	2F	2G	3J	5E		
231	209	22		0	Aspen	22						
95	87	0		8	Bare/Sparsely Vegetated			7				1
1	1	0		0	Bog							
77	61	0		16	Cedar					16		
165	162	0		3	Jack Pine							3
1	0	1		0	Low-Density Trees	1						
3	0	3		0	Lowland Aspen/Balsam Poplar		3					
72	22	6		44	Lowland Conifers	6		2	39			3
20	20	0		0	Lowland Shrub							
19	19	0		0	Marsh							
81	55	26		0	Mixed Upland Deciduous	26						
35	35	0		0	Northern Hardwood							
51	0	51		0	Oak	51						
19	12	0		7	Red Pine					7		
22	0	0		22	Tamarack				22			
5	0	0		5	Upland Conifers					5		
87	23	53		12	Upland Mixed Forest		53			12		
9	9	0		0	Urban							
3	0	3		0	Water	3						
3	3	0		0	White Pine							
998	717	163		117	Total Forested Acres	108	56	9	61	40		8
	72%	16%		12%	Relative Percent							

**Due to limitations in the current Site Conditions Analysis tool, all nonforested acres are considered available. Future development will enable analysis of nonforested types.*

Site No.	Dominant Site Cond Availability	Dominant Site Condition	Acres	Other Site Condition	Other Site Condition	Other Site Condition	Other Site Condition
1	Unavailable	5E: Long-Term Retention	3	Unspecified	Unspecified	Unspecified	Unspecified
Comments:							
Stand retention for Stand 45.							

Report 4 – Site Conditions

Gaylord Mgt. Unit
John Scheele : Examiner

Compartment: 174
Year of Entry: 2025

2	Unavailable	5E: Long-Term Retention	1	Unspecified	Unspecified	Unspecified	Unspecified
Comments: Stand retention for Stand 24.							
3	Unavailable	2G: Too wet (sensitive soils, does not include access issues)	15	Unspecified	Unspecified	Unspecified	Unspecified
Comments:							
4	Unavailable	2F: Too steep	9	5E: Long-Term Retention	2G: Too wet (sensitive soils, does not include access issues)	3J: Water quality / BMPs (stream, river, or lake)	Unspecified
Comments: Also is retention for Stand 47.							
5	Available	2B: Unknown if access through adjacent landowner(s) is possible	44	Unspecified	Unspecified	Unspecified	Unspecified
Comments: Recommended for disposal. Isolated parcel with no legal access. Currently going through the review process.							
6	Unavailable	2G: Too wet (sensitive soils, does not include access issues)	24	Unspecified	Unspecified	Unspecified	Unspecified
Comments:							
7	Unavailable	5E: Long-Term Retention	3	2G: Too wet (sensitive soils, does not include access issues)	3J: Water quality / BMPs (stream, river, or lake)	Unspecified	Unspecified
Comments: Long-term retention for Stand 48.							

Report 4 – Site Conditions

Gaylord Mgt. Unit
John Scheele : Examiner

Compartment: 174
Year of Entry: 2025

8	Unavailable	3J: Water quality / BMPs (stream, river, or lake)	16	Unspecified	Unspecified	Unspecified	Unspecified
Comments:							
9	Unavailable	5E: Long-Term Retention	0	Unspecified	Unspecified	Unspecified	Unspecified
Comments: Stand retention for Stand 22.							
10	Unavailable	3J: Water quality / BMPs (stream, river, or lake)	7	2B: Unknown if access through adjacent landowner(s) is possible	Unspecified	Unspecified	Unspecified
Comments: Probably should have treated stand with adjacent timber sale from last inventory. Acquiring access permission from adjacent landowner was fairly difficult for adjacent stand in Frost Trail Mix sale. Leave for stream protection and other conservation values.							
11	Unavailable	2G: Too wet (sensitive soils, does not include access issues)	17	Unspecified	Unspecified	Unspecified	Unspecified
Comments:							
13	Unavailable	2G: Too wet (sensitive soils, does not include access issues)	5	Unspecified	Unspecified	Unspecified	Unspecified
Comments: Low volume of merchantable trees in stand as well. Will try and expand treatment boundary into stand when setting up adjacent stand for harvest.							
14	Unavailable	3J: Water quality / BMPs (stream, river, or lake)	5	Unspecified	Unspecified	Unspecified	Unspecified
Comments: No management recommended. Factor Limit for BMPs, unique stand etc. Leave stand as BMP buffer for drainageways leading to Crumley Creek.							

Report 4 – Site Conditions

Gaylord Mgt. Unit
John Scheele : Examiner

Compartment: 174
Year of Entry: 2025

15	Unavailable	3J: Water quality / BMPs (stream, river, or lake)	12	5E: Long-Term Retention	Unspecified	Unspecified	Unspecified
<p>Comments: 300 feet 'no cut area' along the Crumley Creek as recommended by Fisheries Division. Area also serves as stand retention. Total retention and buffer acreage may be greater than 10% of original stand.</p>							
16	Available	2B: Unknown if access through adjacent landowner(s) is possible	64	Unspecified	Unspecified	Unspecified	Unspecified
<p>Comments: Contact landowners to the north or west during YOE to see if access through private property is possible.</p>							
17	Available	2D: Portable Bridge Needed (Dept. bridge will be adequate)	56	Unspecified	Unspecified	Unspecified	Unspecified
<p>Comments:</p>							

Mgt. Unit

Compartment: #Type!

Year of Entry:



Report 5 – PROPOSED SPECIAL CONSERVATION AREA* (SCA) DETAILS

* This is a partial list of SCAs for this compartment. Not included are those areas identified under other Department initiatives (Natural Rivers, Deer Wintering Areas, etc.). Those will be identified in separate, future map and report products.

SCA Name	SCA Category	Detail Type	Recommendation	Acres
----------	--------------	-------------	----------------	-------

Comments



Report 6 – EXISTING SPECIAL CONSERVATION AREA DETAILS

* This is a list of SCA's for this compartment along with a 1/4 mile buffer surrounding the compartment. Refer to the Special Conservation Area Map for locations of the below listed Conservation Areas.

ERA = Ecological Reference Area
 HCVA = High Conservation Value Area
 SCA = Special Conservation Area

Conservation Area	Type	Description
SCA	Cold Water Stream	A coldwater stream has temperature and dissolved oxygen conditions that allow naturally-reproduced or stocked trout populations and those of other coldwater fish species (e.g., slimy sculpin) to persist from year to year. Coldwater streams in Michigan typically provide these conditions due to substantial contributions of groundwater to their stream flows. Such streams are established by Director's action and designated as trout resources by Fisheries Order 210.
SCA	Riparian Area	A transitional area between aquatic and terrestrial ecosystems in which the terrestrial ecosystem influences the aquatic ecosystem and vice-versa. Because of the unique conditions adjacent to lakes, streams and open water wetlands, riparian areas harbor a high diversity of plants and wildlife. Riparian communities are ecologically and socially significant in their effects on water quality and quantity, as well as aesthetics, habitat, bank stability, timber production, and their contribution to overall biodiversity.
HCVA	Natural Rivers	There are two Natural Rivers datasets which are derived from spatial buffers set from an established and approved distance from the river centerlines. The Natural Rivers Zoning District is a 400 foot buffer for most Natural Rivers. The Vegetative Buffer ranges from 25 to 100 feet.



Stand	Level 4 Cover Type	Size Density	Acres	Stand Age	BA Range	Managed Site	General Comments																																										
1	42121 - Planted Jack Pine, Mixed Deciduous	Sapling Well	6.1	14	Immature	N/A	Cut in 2006 and planted in 2008.																																										
<table border="1"> <thead> <tr> <th>Canopy Species</th> <th>% Cover</th> <th>Size Class</th> <th>DBH</th> <th>Age</th> </tr> </thead> <tbody> <tr> <td>Pin Cherry</td> <td>10</td> <td>Sapling</td> <td>1</td> <td></td> </tr> <tr> <td>Jack Pine</td> <td>60</td> <td>Sapling</td> <td>1</td> <td>14</td> </tr> <tr> <td>Black/Red (Hybrid) Oak</td> <td>30</td> <td>Sapling</td> <td>1</td> <td></td> </tr> </tbody> </table>								Canopy Species	% Cover	Size Class	DBH	Age	Pin Cherry	10	Sapling	1		Jack Pine	60	Sapling	1	14	Black/Red (Hybrid) Oak	30	Sapling	1																							
Canopy Species	% Cover	Size Class	DBH	Age																																													
Pin Cherry	10	Sapling	1																																														
Jack Pine	60	Sapling	1	14																																													
Black/Red (Hybrid) Oak	30	Sapling	1																																														
2	122 - Road/Parking Lot	Nonstocked	2.5		Unspecified	No	M-68 Highway.																																										
3	4310 - Pine, Oak Mix	Sapling Poor	22.8	3	Immature	N/A	Stand was cut in 6/2019 as part of Cut Off Road Mix 52-119-19. Tops were supposed to be chipped but was waived due to market conditions. Variable levels of Jack Pine stocking levels. Some pockets of full regeneration of 2 to 3 feet tall Jack Pine as well as other pockets of minimal stocking of 1 - 3 feet. Should be fully stocked by next YOY.																																										
<table border="1"> <thead> <tr> <th>Canopy Species</th> <th>% Cover</th> <th>Size Class</th> <th>DBH</th> <th>Age</th> </tr> </thead> <tbody> <tr> <td>Black/Red (Hybrid) Oak</td> <td>10</td> <td>Log</td> <td>10</td> <td></td> </tr> <tr> <td>Black/Red (Hybrid) Oak</td> <td>40</td> <td>Sapling</td> <td>1</td> <td></td> </tr> <tr> <td>Jack Pine</td> <td>50</td> <td>Sapling</td> <td>1</td> <td>3</td> </tr> </tbody> </table>								Canopy Species	% Cover	Size Class	DBH	Age	Black/Red (Hybrid) Oak	10	Log	10		Black/Red (Hybrid) Oak	40	Sapling	1		Jack Pine	50	Sapling	1	3																						
Canopy Species	% Cover	Size Class	DBH	Age																																													
Black/Red (Hybrid) Oak	10	Log	10																																														
Black/Red (Hybrid) Oak	40	Sapling	1																																														
Jack Pine	50	Sapling	1	3																																													
4	42220 - Natural Jack Pine	Sawtimber Well	73.8	44	51-80	N/A	Variable Jack Pine DBH from 5 to 10 inches. Short and very branchy Jack Pine. Canopy closure is 75%. Some dead Jack Pine with blowdown. Larger DBH trees along west boundary and in southwest corner of stand. Some scattered, larger DBH trees. Poor quality aspen.																																										
<table border="1"> <thead> <tr> <th>Canopy Species</th> <th>% Cover</th> <th>Size Class</th> <th>DBH</th> <th>Age</th> </tr> </thead> <tbody> <tr> <td>Black/Red (Hybrid) Oak</td> <td>10</td> <td>Pole/Log</td> <td>8</td> <td></td> </tr> <tr> <td>Red Maple</td> <td>2</td> <td>Pole/Log</td> <td>8</td> <td></td> </tr> <tr> <td>Bigtooth Aspen</td> <td>10</td> <td>Pole/Log</td> <td>8</td> <td></td> </tr> <tr> <td>Pin Cherry</td> <td>5</td> <td>Sapling/Pole</td> <td>4</td> <td></td> </tr> <tr> <td>Jack Pine</td> <td>73</td> <td>Log/Pole/Sap</td> <td>10</td> <td>44</td> </tr> </tbody> </table> <table border="1"> <thead> <tr> <th>Sub-Canopy Species</th> <th>Density</th> <th>Avg. Height</th> <th>Size</th> </tr> </thead> <tbody> <tr> <td>Jack Pine</td> <td>Medium</td> <td>Variable</td> <td>Sapling</td> </tr> <tr> <td>Pin Cherry</td> <td>Low</td> <td>Variable</td> <td>Sapling</td> </tr> </tbody> </table>								Canopy Species	% Cover	Size Class	DBH	Age	Black/Red (Hybrid) Oak	10	Pole/Log	8		Red Maple	2	Pole/Log	8		Bigtooth Aspen	10	Pole/Log	8		Pin Cherry	5	Sapling/Pole	4		Jack Pine	73	Log/Pole/Sap	10	44	Sub-Canopy Species	Density	Avg. Height	Size	Jack Pine	Medium	Variable	Sapling	Pin Cherry	Low	Variable	Sapling
Canopy Species	% Cover	Size Class	DBH	Age																																													
Black/Red (Hybrid) Oak	10	Pole/Log	8																																														
Red Maple	2	Pole/Log	8																																														
Bigtooth Aspen	10	Pole/Log	8																																														
Pin Cherry	5	Sapling/Pole	4																																														
Jack Pine	73	Log/Pole/Sap	10	44																																													
Sub-Canopy Species	Density	Avg. Height	Size																																														
Jack Pine	Medium	Variable	Sapling																																														
Pin Cherry	Low	Variable	Sapling																																														
5	42121 - Planted Jack Pine, Mixed Deciduous	Sapling Well	4.2	14	Immature	N/A	Cut in 2006 and planted in 2008.																																										
<table border="1"> <thead> <tr> <th>Canopy Species</th> <th>% Cover</th> <th>Size Class</th> <th>DBH</th> <th>Age</th> </tr> </thead> <tbody> <tr> <td>Pin Cherry</td> <td>10</td> <td>Sapling</td> <td>1</td> <td></td> </tr> <tr> <td>Black/Red (Hybrid) Oak</td> <td>30</td> <td>Sapling</td> <td>1</td> <td></td> </tr> <tr> <td>Jack Pine</td> <td>60</td> <td>Sapling</td> <td>1</td> <td>14</td> </tr> </tbody> </table>								Canopy Species	% Cover	Size Class	DBH	Age	Pin Cherry	10	Sapling	1		Black/Red (Hybrid) Oak	30	Sapling	1		Jack Pine	60	Sapling	1	14																						
Canopy Species	% Cover	Size Class	DBH	Age																																													
Pin Cherry	10	Sapling	1																																														
Black/Red (Hybrid) Oak	30	Sapling	1																																														
Jack Pine	60	Sapling	1	14																																													
6	4132 - Aspen, Jack Pine	Sapling Well	4.3	15	Immature	N/A	Plow line around stand. Possible past wildfire in the last 10 years.																																										
<table border="1"> <thead> <tr> <th>Canopy Species</th> <th>% Cover</th> <th>Size Class</th> <th>DBH</th> <th>Age</th> </tr> </thead> <tbody> <tr> <td>Black/Red (Hybrid) Oak</td> <td>10</td> <td>Sapling</td> <td>2</td> <td></td> </tr> <tr> <td>Bigtooth Aspen</td> <td>70</td> <td>Sapling</td> <td>3</td> <td>15</td> </tr> <tr> <td>Jack Pine</td> <td>20</td> <td>Sapling</td> <td>2</td> <td></td> </tr> </tbody> </table> <table border="1"> <thead> <tr> <th>Sub-Canopy Species</th> <th>Density</th> <th>Avg. Height</th> <th>Size</th> </tr> </thead> <tbody> <tr> <td>Black/Red (Hybrid) Oak</td> <td>Low</td> <td>5 - 10 feet</td> <td>Sapling</td> </tr> <tr> <td>Jack Pine</td> <td>Medium</td> <td>5 - 10 feet</td> <td>Sapling</td> </tr> </tbody> </table>								Canopy Species	% Cover	Size Class	DBH	Age	Black/Red (Hybrid) Oak	10	Sapling	2		Bigtooth Aspen	70	Sapling	3	15	Jack Pine	20	Sapling	2		Sub-Canopy Species	Density	Avg. Height	Size	Black/Red (Hybrid) Oak	Low	5 - 10 feet	Sapling	Jack Pine	Medium	5 - 10 feet	Sapling										
Canopy Species	% Cover	Size Class	DBH	Age																																													
Black/Red (Hybrid) Oak	10	Sapling	2																																														
Bigtooth Aspen	70	Sapling	3	15																																													
Jack Pine	20	Sapling	2																																														
Sub-Canopy Species	Density	Avg. Height	Size																																														
Black/Red (Hybrid) Oak	Low	5 - 10 feet	Sapling																																														
Jack Pine	Medium	5 - 10 feet	Sapling																																														



Stand	Level 4 Cover Type	Size Density	Acres	Stand Age	BA Range	Managed Site	General Comments																																																																			
7	4310 - Pine, Oak Mix	Sawtimber Well	52.9	90	81-110	N/A	Nice, very tall Red and White Pines. Jack Pine is dying out. Variable DBH for aspen and Jack Pine. There are scattered legacy and xlog-sized trees throughout the stand and especially adjacent to the Crumley Creek. Red Pine DBH range from 5 to 20+ inches. There is a fairly steep drainage in the east part of the stand flowing into Crumley Creek.																																																																			
<table border="1"> <thead> <tr> <th>Canopy Species</th> <th>% Cover</th> <th>Size Class</th> <th>DBH</th> <th>Age</th> </tr> </thead> <tbody> <tr><td>Red Oak</td><td>18</td><td>Log/XLog</td><td>14</td><td></td></tr> <tr><td>Black/Red (Hybrid) Oak</td><td>2</td><td>Log/Pole</td><td>11</td><td></td></tr> <tr><td>White Pine</td><td>10</td><td>Log/XLog</td><td>16</td><td></td></tr> <tr><td>Red Maple</td><td>2</td><td>Pole/Log/Sap</td><td>7</td><td></td></tr> <tr><td>White Oak</td><td>2</td><td>Log/Pole</td><td>11</td><td></td></tr> <tr><td>Bigtooth Aspen</td><td>20</td><td>Log/Pole</td><td>11</td><td></td></tr> <tr><td>Red Pine</td><td>40</td><td>Log/XLog</td><td>17</td><td>90</td></tr> <tr><td>Jack Pine</td><td>2</td><td>Log/Pole</td><td>11</td><td></td></tr> <tr><td>Quaking Aspen</td><td>2</td><td>Log</td><td>14</td><td></td></tr> <tr><td>White Spruce</td><td>2</td><td>Pole/Log</td><td>8</td><td></td></tr> </tbody> </table>		Canopy Species	% Cover	Size Class	DBH	Age	Red Oak	18	Log/XLog	14		Black/Red (Hybrid) Oak	2	Log/Pole	11		White Pine	10	Log/XLog	16		Red Maple	2	Pole/Log/Sap	7		White Oak	2	Log/Pole	11		Bigtooth Aspen	20	Log/Pole	11		Red Pine	40	Log/XLog	17	90	Jack Pine	2	Log/Pole	11		Quaking Aspen	2	Log	14		White Spruce	2	Pole/Log	8		<table border="1"> <thead> <tr> <th>Sub-Canopy Species</th> <th>Density</th> <th>Avg. Height</th> <th>Size</th> </tr> </thead> <tbody> <tr><td>Balsam Fir</td><td>Medium</td><td>Variable</td><td>Sapling</td></tr> <tr><td>Red Pine</td><td>Medium</td><td>Variable</td><td>Sapling</td></tr> <tr><td>White Pine</td><td>Medium</td><td>Variable</td><td>Sapling</td></tr> </tbody> </table>		Sub-Canopy Species	Density	Avg. Height	Size	Balsam Fir	Medium	Variable	Sapling	Red Pine	Medium	Variable	Sapling	White Pine	Medium	Variable	Sapling
Canopy Species	% Cover	Size Class	DBH	Age																																																																						
Red Oak	18	Log/XLog	14																																																																							
Black/Red (Hybrid) Oak	2	Log/Pole	11																																																																							
White Pine	10	Log/XLog	16																																																																							
Red Maple	2	Pole/Log/Sap	7																																																																							
White Oak	2	Log/Pole	11																																																																							
Bigtooth Aspen	20	Log/Pole	11																																																																							
Red Pine	40	Log/XLog	17	90																																																																						
Jack Pine	2	Log/Pole	11																																																																							
Quaking Aspen	2	Log	14																																																																							
White Spruce	2	Pole/Log	8																																																																							
Sub-Canopy Species	Density	Avg. Height	Size																																																																							
Balsam Fir	Medium	Variable	Sapling																																																																							
Red Pine	Medium	Variable	Sapling																																																																							
White Pine	Medium	Variable	Sapling																																																																							
8	6120 - Lowland Cedar	Poletimber Well	5.9	100	111-140	N/A	Fairly dense stand of White Cedar with some larger DBH cedar along the west edge of stand. Some slash and lots of elk tracks.																																																																			
<table border="1"> <thead> <tr> <th>Canopy Species</th> <th>% Cover</th> <th>Size Class</th> <th>DBH</th> <th>Age</th> </tr> </thead> <tbody> <tr><td>Black Spruce</td><td>10</td><td>Pole</td><td>8</td><td></td></tr> <tr><td>Red Maple</td><td>2</td><td>Pole/Log</td><td>8</td><td></td></tr> <tr><td>Balsam Fir</td><td>5</td><td>Pole/Sapling</td><td>7</td><td></td></tr> <tr><td>Northern White Cedar</td><td>81</td><td>Pole/Log</td><td>9</td><td>100</td></tr> <tr><td>Paper Birch</td><td>2</td><td>Pole/Sapling</td><td>6</td><td></td></tr> </tbody> </table>		Canopy Species	% Cover	Size Class	DBH	Age	Black Spruce	10	Pole	8		Red Maple	2	Pole/Log	8		Balsam Fir	5	Pole/Sapling	7		Northern White Cedar	81	Pole/Log	9	100	Paper Birch	2	Pole/Sapling	6																																												
Canopy Species	% Cover	Size Class	DBH	Age																																																																						
Black Spruce	10	Pole	8																																																																							
Red Maple	2	Pole/Log	8																																																																							
Balsam Fir	5	Pole/Sapling	7																																																																							
Northern White Cedar	81	Pole/Log	9	100																																																																						
Paper Birch	2	Pole/Sapling	6																																																																							
9	6121 - Tamarack	Poletimber Poor	4.9	91	1-50	N/A	Some slash and blowdown. Some dying tops. Too wet.																																																																			
<table border="1"> <thead> <tr> <th>Canopy Species</th> <th>% Cover</th> <th>Size Class</th> <th>DBH</th> <th>Age</th> </tr> </thead> <tbody> <tr><td>Northern White Cedar</td><td>10</td><td>Pole</td><td>6</td><td></td></tr> <tr><td>Tamarack</td><td>90</td><td>Pole/Sapling</td><td>7</td><td>91</td></tr> </tbody> </table>		Canopy Species	% Cover	Size Class	DBH	Age	Northern White Cedar	10	Pole	6		Tamarack	90	Pole/Sapling	7	91	<table border="1"> <thead> <tr> <th>Sub-Canopy Species</th> <th>Density</th> <th>Avg. Height</th> <th>Size</th> </tr> </thead> <tbody> <tr><td>Red Maple</td><td>Low</td><td>Variable</td><td>Sapling</td></tr> <tr><td>Tag Alder</td><td>Full</td><td>5 - 10 feet</td><td>Tall Shrub</td></tr> <tr><td>Balsam Fir</td><td>Low</td><td>Variable</td><td>Sapling</td></tr> </tbody> </table>		Sub-Canopy Species	Density	Avg. Height	Size	Red Maple	Low	Variable	Sapling	Tag Alder	Full	5 - 10 feet	Tall Shrub	Balsam Fir	Low	Variable	Sapling																																								
Canopy Species	% Cover	Size Class	DBH	Age																																																																						
Northern White Cedar	10	Pole	6																																																																							
Tamarack	90	Pole/Sapling	7	91																																																																						
Sub-Canopy Species	Density	Avg. Height	Size																																																																							
Red Maple	Low	Variable	Sapling																																																																							
Tag Alder	Full	5 - 10 feet	Tall Shrub																																																																							
Balsam Fir	Low	Variable	Sapling																																																																							
10	4130 - Aspen	Poletimber Well	32.9	36	51-80	N/A	Fairly tall, good quality aspen. Pocket of Jack Pine around private property boundary. Some areas of log-sized trees. Aspen DBH range is 4 - 10 inches. Rolling terrain.																																																																			
<table border="1"> <thead> <tr> <th>Canopy Species</th> <th>% Cover</th> <th>Size Class</th> <th>DBH</th> <th>Age</th> </tr> </thead> <tbody> <tr><td>Black/Red (Hybrid) Oak</td><td>5</td><td>Pole</td><td>7</td><td></td></tr> <tr><td>White Oak</td><td>2</td><td>Log/Pole</td><td>12</td><td></td></tr> <tr><td>Bigtooth Aspen</td><td>71</td><td>Pole/Log/Sap</td><td>7</td><td>36</td></tr> <tr><td>White Pine</td><td>5</td><td>Pole/Log</td><td>8</td><td></td></tr> <tr><td>Quaking Aspen</td><td>5</td><td>Pole</td><td>7</td><td></td></tr> <tr><td>Jack Pine</td><td>10</td><td>Pole/Log</td><td>8</td><td></td></tr> <tr><td>Red Pine</td><td>2</td><td>Log</td><td>16</td><td></td></tr> </tbody> </table>		Canopy Species	% Cover	Size Class	DBH	Age	Black/Red (Hybrid) Oak	5	Pole	7		White Oak	2	Log/Pole	12		Bigtooth Aspen	71	Pole/Log/Sap	7	36	White Pine	5	Pole/Log	8		Quaking Aspen	5	Pole	7		Jack Pine	10	Pole/Log	8		Red Pine	2	Log	16		<table border="1"> <thead> <tr> <th>Sub-Canopy Species</th> <th>Density</th> <th>Avg. Height</th> <th>Size</th> </tr> </thead> <tbody> <tr><td>Red Maple</td><td>Medium</td><td>>20 feet</td><td>Sapling</td></tr> <tr><td>White Oak</td><td>Medium</td><td>10 - 20 feet</td><td>Sapling</td></tr> <tr><td>White Pine</td><td>Low</td><td>Variable</td><td>Sapling</td></tr> </tbody> </table>		Sub-Canopy Species	Density	Avg. Height	Size	Red Maple	Medium	>20 feet	Sapling	White Oak	Medium	10 - 20 feet	Sapling	White Pine	Low	Variable	Sapling															
Canopy Species	% Cover	Size Class	DBH	Age																																																																						
Black/Red (Hybrid) Oak	5	Pole	7																																																																							
White Oak	2	Log/Pole	12																																																																							
Bigtooth Aspen	71	Pole/Log/Sap	7	36																																																																						
White Pine	5	Pole/Log	8																																																																							
Quaking Aspen	5	Pole	7																																																																							
Jack Pine	10	Pole/Log	8																																																																							
Red Pine	2	Log	16																																																																							
Sub-Canopy Species	Density	Avg. Height	Size																																																																							
Red Maple	Medium	>20 feet	Sapling																																																																							
White Oak	Medium	10 - 20 feet	Sapling																																																																							
White Pine	Low	Variable	Sapling																																																																							



Stand	Level 4 Cover Type	Size Density	Acres	Stand Age	BA Range	Managed Site	General Comments																																									
11	6120 - Lowland Cedar	Sawtimber Well	16.0	120	Unspecified	N/A	Crumley Creek valley.																																									
<table border="1"> <thead> <tr> <th>Canopy Species</th> <th>% Cover</th> <th>Size Class</th> <th>DBH</th> <th>Age</th> </tr> </thead> <tbody> <tr> <td>White Pine</td> <td>20</td> <td>Log</td> <td>16</td> <td></td> </tr> <tr> <td>Red Pine</td> <td>15</td> <td>Log</td> <td>12</td> <td></td> </tr> <tr> <td>Paper Birch</td> <td>5</td> <td>Pole/Log</td> <td>10</td> <td></td> </tr> <tr> <td>Northern White Cedar</td> <td>50</td> <td>Log/Pole</td> <td>10</td> <td>120</td> </tr> <tr> <td>Quaking Aspen</td> <td>10</td> <td>Log</td> <td>12</td> <td></td> </tr> </tbody> </table>		Canopy Species	% Cover	Size Class	DBH	Age	White Pine	20	Log	16		Red Pine	15	Log	12		Paper Birch	5	Pole/Log	10		Northern White Cedar	50	Log/Pole	10	120	Quaking Aspen	10	Log	12		<table border="1"> <thead> <tr> <th>Sub-Canopy Species</th> <th>Density</th> <th>Avg. Height</th> <th>Size</th> </tr> </thead> <tbody> <tr> <td>Balsam Fir</td> <td>Low</td> <td>5 - 10 feet</td> <td>Sapling</td> </tr> </tbody> </table>		Sub-Canopy Species	Density	Avg. Height	Size	Balsam Fir	Low	5 - 10 feet	Sapling							
Canopy Species	% Cover	Size Class	DBH	Age																																												
White Pine	20	Log	16																																													
Red Pine	15	Log	12																																													
Paper Birch	5	Pole/Log	10																																													
Northern White Cedar	50	Log/Pole	10	120																																												
Quaking Aspen	10	Log	12																																													
Sub-Canopy Species	Density	Avg. Height	Size																																													
Balsam Fir	Low	5 - 10 feet	Sapling																																													
12	6124 - Lowland Spruce-Fir	Poletimber Well	4.6	48	1-50	N/A	This stand seems much denser with conifer spp. than Stands 13 and 60.																																									
<table border="1"> <thead> <tr> <th>Canopy Species</th> <th>% Cover</th> <th>Size Class</th> <th>DBH</th> <th>Age</th> </tr> </thead> <tbody> <tr> <td>Paper Birch</td> <td>2</td> <td>Sapling</td> <td>4</td> <td></td> </tr> <tr> <td>Black Spruce</td> <td>30</td> <td>Sapling/Pole</td> <td>4</td> <td></td> </tr> <tr> <td>Northern White Cedar</td> <td>40</td> <td>Pole/Sapling</td> <td>5</td> <td>48</td> </tr> <tr> <td>Red Maple</td> <td>8</td> <td>Pole/Sapling</td> <td>5</td> <td></td> </tr> <tr> <td>Balsam Fir</td> <td>20</td> <td>Pole/Sapling</td> <td>5</td> <td></td> </tr> </tbody> </table>		Canopy Species	% Cover	Size Class	DBH	Age	Paper Birch	2	Sapling	4		Black Spruce	30	Sapling/Pole	4		Northern White Cedar	40	Pole/Sapling	5	48	Red Maple	8	Pole/Sapling	5		Balsam Fir	20	Pole/Sapling	5		<table border="1"> <thead> <tr> <th>Sub-Canopy Species</th> <th>Density</th> <th>Avg. Height</th> <th>Size</th> </tr> </thead> <tbody> <tr> <td>Tag Alder</td> <td>Low</td> <td>5 - 10 feet</td> <td>Tall Shrub</td> </tr> </tbody> </table>		Sub-Canopy Species	Density	Avg. Height	Size	Tag Alder	Low	5 - 10 feet	Tall Shrub							
Canopy Species	% Cover	Size Class	DBH	Age																																												
Paper Birch	2	Sapling	4																																													
Black Spruce	30	Sapling/Pole	4																																													
Northern White Cedar	40	Pole/Sapling	5	48																																												
Red Maple	8	Pole/Sapling	5																																													
Balsam Fir	20	Pole/Sapling	5																																													
Sub-Canopy Species	Density	Avg. Height	Size																																													
Tag Alder	Low	5 - 10 feet	Tall Shrub																																													
13	6128 - Lowland Coniferous, Mixed Deciduous	Poletimber Well	12.9	70	81-110	N/A	Variable DBH cedar with some larger trees along the western edge of stand. Slash occurring. Lots of elk and deer tracks.																																									
<table border="1"> <thead> <tr> <th>Canopy Species</th> <th>% Cover</th> <th>Size Class</th> <th>DBH</th> <th>Age</th> </tr> </thead> <tbody> <tr> <td>Red Maple</td> <td>5</td> <td>Pole/Sapling</td> <td>6</td> <td></td> </tr> <tr> <td>Paper Birch</td> <td>15</td> <td>Pole/Sapling</td> <td>5</td> <td></td> </tr> <tr> <td>Balsam Fir</td> <td>10</td> <td>Pole/Log</td> <td>8</td> <td></td> </tr> <tr> <td>Black Spruce</td> <td>35</td> <td>Pole/Log/Sap</td> <td>9</td> <td></td> </tr> <tr> <td>Northern White Cedar</td> <td>35</td> <td>Pole/Log/Sap</td> <td>9</td> <td>70</td> </tr> </tbody> </table>		Canopy Species	% Cover	Size Class	DBH	Age	Red Maple	5	Pole/Sapling	6		Paper Birch	15	Pole/Sapling	5		Balsam Fir	10	Pole/Log	8		Black Spruce	35	Pole/Log/Sap	9		Northern White Cedar	35	Pole/Log/Sap	9	70	<table border="1"> <thead> <tr> <th>Sub-Canopy Species</th> <th>Density</th> <th>Avg. Height</th> <th>Size</th> </tr> </thead> <tbody> <tr> <td>Red Maple</td> <td>Low</td> <td>>20 feet</td> <td>Sapling</td> </tr> </tbody> </table>		Sub-Canopy Species	Density	Avg. Height	Size	Red Maple	Low	>20 feet	Sapling							
Canopy Species	% Cover	Size Class	DBH	Age																																												
Red Maple	5	Pole/Sapling	6																																													
Paper Birch	15	Pole/Sapling	5																																													
Balsam Fir	10	Pole/Log	8																																													
Black Spruce	35	Pole/Log/Sap	9																																													
Northern White Cedar	35	Pole/Log/Sap	9	70																																												
Sub-Canopy Species	Density	Avg. Height	Size																																													
Red Maple	Low	>20 feet	Sapling																																													
14	790 - Other Bare/Sparsely Vegetated	Nonstocked	9.5	0	Unspecified	No	Stand was just cut (1/2023) as part of Harvey Road Mix (52-120-15). Everything cut except oak and pine species.																																									
15	6124 - Lowland Spruce-Fir	Sapling Well	4.0	36	1-50	N/A	Stand appears wetter than Stand 60. Little Red Maple or aspen spp. compared to Stand 60.																																									
<table border="1"> <thead> <tr> <th>Canopy Species</th> <th>% Cover</th> <th>Size Class</th> <th>DBH</th> <th>Age</th> </tr> </thead> <tbody> <tr> <td>Black Spruce</td> <td>30</td> <td>Sapling</td> <td>3</td> <td></td> </tr> <tr> <td>Balsam Fir</td> <td>40</td> <td>Sapling</td> <td>3</td> <td>36</td> </tr> <tr> <td>Northern White Cedar</td> <td>20</td> <td>Sapling</td> <td>2</td> <td></td> </tr> <tr> <td>Paper Birch</td> <td>10</td> <td>Sapling</td> <td>1</td> <td></td> </tr> </tbody> </table>		Canopy Species	% Cover	Size Class	DBH	Age	Black Spruce	30	Sapling	3		Balsam Fir	40	Sapling	3	36	Northern White Cedar	20	Sapling	2		Paper Birch	10	Sapling	1		<table border="1"> <thead> <tr> <th>Sub-Canopy Species</th> <th>Density</th> <th>Avg. Height</th> <th>Size</th> </tr> </thead> <tbody> <tr> <td>Balsam Fir</td> <td>High</td> <td>5 - 10 feet</td> <td>Sapling</td> </tr> <tr> <td>Tag Alder</td> <td>Medium</td> <td>10 - 20 feet</td> <td>Tall Shrub</td> </tr> <tr> <td>Willow spp.</td> <td>Medium</td> <td>10 - 20 feet</td> <td>Sapling</td> </tr> </tbody> </table>		Sub-Canopy Species	Density	Avg. Height	Size	Balsam Fir	High	5 - 10 feet	Sapling	Tag Alder	Medium	10 - 20 feet	Tall Shrub	Willow spp.	Medium	10 - 20 feet	Sapling				
Canopy Species	% Cover	Size Class	DBH	Age																																												
Black Spruce	30	Sapling	3																																													
Balsam Fir	40	Sapling	3	36																																												
Northern White Cedar	20	Sapling	2																																													
Paper Birch	10	Sapling	1																																													
Sub-Canopy Species	Density	Avg. Height	Size																																													
Balsam Fir	High	5 - 10 feet	Sapling																																													
Tag Alder	Medium	10 - 20 feet	Tall Shrub																																													
Willow spp.	Medium	10 - 20 feet	Sapling																																													



Stand	Level 4 Cover Type	Size Density	Acres	Stand Age	BA Range	Managed Site	General Comments																																															
16	4130 - Aspen	Poletimber Well	16.9	47	111-140	N/A	Nice quality aspen with some log-sized trees. Some blowdown along western edge of stand. Lots of elk and deer tracks. Seen 10 elk in adjacent compartment.																																															
<table border="1"> <thead> <tr> <th>Canopy Species</th> <th>% Cover</th> <th>Size Class</th> <th>DBH</th> <th>Age</th> </tr> </thead> <tbody> <tr> <td>Balsam Fir</td> <td>2</td> <td>Pole</td> <td>7</td> <td></td> </tr> <tr> <td>Black/Red (Hybrid) Oak</td> <td>5</td> <td>Pole</td> <td>7</td> <td></td> </tr> <tr> <td>Quaking Aspen</td> <td>10</td> <td>Pole</td> <td>8</td> <td></td> </tr> <tr> <td>Red Maple</td> <td>5</td> <td>Pole/Sapling</td> <td>7</td> <td></td> </tr> <tr> <td>Red Pine</td> <td>8</td> <td>Log</td> <td>16</td> <td></td> </tr> <tr> <td>White Pine</td> <td>2</td> <td>Log/XLog/Pole</td> <td>17</td> <td></td> </tr> <tr> <td>Bigtooth Aspen</td> <td>68</td> <td>Pole/Log</td> <td>9</td> <td>47</td> </tr> </tbody> </table>		Canopy Species	% Cover	Size Class	DBH	Age	Balsam Fir	2	Pole	7		Black/Red (Hybrid) Oak	5	Pole	7		Quaking Aspen	10	Pole	8		Red Maple	5	Pole/Sapling	7		Red Pine	8	Log	16		White Pine	2	Log/XLog/Pole	17		Bigtooth Aspen	68	Pole/Log	9	47	<table border="1"> <thead> <tr> <th>Sub-Canopy Species</th> <th>Density</th> <th>Avg. Height</th> <th>Size</th> </tr> </thead> <tbody> <tr> <td>Maple (spp.)</td> <td>Medium</td> <td>>20 feet</td> <td>Sapling</td> </tr> </tbody> </table>		Sub-Canopy Species	Density	Avg. Height	Size	Maple (spp.)	Medium	>20 feet	Sapling			
Canopy Species	% Cover	Size Class	DBH	Age																																																		
Balsam Fir	2	Pole	7																																																			
Black/Red (Hybrid) Oak	5	Pole	7																																																			
Quaking Aspen	10	Pole	8																																																			
Red Maple	5	Pole/Sapling	7																																																			
Red Pine	8	Log	16																																																			
White Pine	2	Log/XLog/Pole	17																																																			
Bigtooth Aspen	68	Pole/Log	9	47																																																		
Sub-Canopy Species	Density	Avg. Height	Size																																																			
Maple (spp.)	Medium	>20 feet	Sapling																																																			
17	6239 - Mixed Emergent Wetland	Nonstocked	3.8		Unspecified	No																																																
18	6112 - Lowland Aspen	Poletimber Well	2.9	60	Unspecified	N/A	Aspen is poor quality with some Balsam Fir slash occurring. Some log size Red Maple. Lots of deer/elk tracks. Ground is operable and not real wet but gets wetter with more blowdown along the west boundary.																																															
<table border="1"> <thead> <tr> <th>Canopy Species</th> <th>% Cover</th> <th>Size Class</th> <th>DBH</th> <th>Age</th> </tr> </thead> <tbody> <tr> <td>Quaking Aspen</td> <td>50</td> <td>Pole/Sap/Log</td> <td>8</td> <td>60</td> </tr> <tr> <td>Red Maple</td> <td>20</td> <td>Pole/Log</td> <td>8</td> <td></td> </tr> <tr> <td>Balsam Fir</td> <td>28</td> <td>Pole/Sapling</td> <td>7</td> <td></td> </tr> <tr> <td>White Spruce</td> <td>2</td> <td>Pole/Sapling</td> <td>7</td> <td></td> </tr> </tbody> </table>		Canopy Species	% Cover	Size Class	DBH	Age	Quaking Aspen	50	Pole/Sap/Log	8	60	Red Maple	20	Pole/Log	8		Balsam Fir	28	Pole/Sapling	7		White Spruce	2	Pole/Sapling	7		<table border="1"> <thead> <tr> <th>Sub-Canopy Species</th> <th>Density</th> <th>Avg. Height</th> <th>Size</th> </tr> </thead> <tbody> <tr> <td>Tag Alder</td> <td>Low</td> <td>10 - 20 feet</td> <td>Tall Shrub</td> </tr> <tr> <td>White Spruce</td> <td>Low</td> <td>5 - 10 feet</td> <td>Sapling</td> </tr> <tr> <td>Balsam Fir</td> <td>Medium</td> <td>Variable</td> <td>Sapling</td> </tr> </tbody> </table>		Sub-Canopy Species	Density	Avg. Height	Size	Tag Alder	Low	10 - 20 feet	Tall Shrub	White Spruce	Low	5 - 10 feet	Sapling	Balsam Fir	Medium	Variable	Sapling										
Canopy Species	% Cover	Size Class	DBH	Age																																																		
Quaking Aspen	50	Pole/Sap/Log	8	60																																																		
Red Maple	20	Pole/Log	8																																																			
Balsam Fir	28	Pole/Sapling	7																																																			
White Spruce	2	Pole/Sapling	7																																																			
Sub-Canopy Species	Density	Avg. Height	Size																																																			
Tag Alder	Low	10 - 20 feet	Tall Shrub																																																			
White Spruce	Low	5 - 10 feet	Sapling																																																			
Balsam Fir	Medium	Variable	Sapling																																																			
19	6120 - Lowland Cedar	Poletimber Well	7.6	110	111-140	N/A	Decent quality cedar on drier ground but still fairly wet. Fair amount of old slash. Variable DBH with some larger sized cedar.																																															
<table border="1"> <thead> <tr> <th>Canopy Species</th> <th>% Cover</th> <th>Size Class</th> <th>DBH</th> <th>Age</th> </tr> </thead> <tbody> <tr> <td>Balsam Poplar</td> <td>2</td> <td>Log/Pole</td> <td>10</td> <td></td> </tr> <tr> <td>Northern White Cedar</td> <td>50</td> <td>Log/Pole/Sap</td> <td>11</td> <td>110</td> </tr> <tr> <td>Black Spruce</td> <td>20</td> <td>Pole/Log</td> <td>9</td> <td></td> </tr> <tr> <td>Paper Birch</td> <td>28</td> <td>Log/Pole</td> <td>10</td> <td></td> </tr> </tbody> </table>		Canopy Species	% Cover	Size Class	DBH	Age	Balsam Poplar	2	Log/Pole	10		Northern White Cedar	50	Log/Pole/Sap	11	110	Black Spruce	20	Pole/Log	9		Paper Birch	28	Log/Pole	10		<table border="1"> <thead> <tr> <th>Sub-Canopy Species</th> <th>Density</th> <th>Avg. Height</th> <th>Size</th> </tr> </thead> <tbody> <tr> <td>Red Maple</td> <td>Medium</td> <td>>20 feet</td> <td>Sapling</td> </tr> <tr> <td>Balsam Fir</td> <td>High</td> <td>Variable</td> <td>Sapling</td> </tr> </tbody> </table>		Sub-Canopy Species	Density	Avg. Height	Size	Red Maple	Medium	>20 feet	Sapling	Balsam Fir	High	Variable	Sapling														
Canopy Species	% Cover	Size Class	DBH	Age																																																		
Balsam Poplar	2	Log/Pole	10																																																			
Northern White Cedar	50	Log/Pole/Sap	11	110																																																		
Black Spruce	20	Pole/Log	9																																																			
Paper Birch	28	Log/Pole	10																																																			
Sub-Canopy Species	Density	Avg. Height	Size																																																			
Red Maple	Medium	>20 feet	Sapling																																																			
Balsam Fir	High	Variable	Sapling																																																			
20	429 - Mixed Upland Conifers	Sawtimber Well	5.2	110	81-110	N/A	Large diameter, older-growth White and Red Pine. Pockets of blowdown and aspen is over mature. Pockets of lower ground within stand which drain into Crumley Creek. Stand buffers Crumley Creek and a couple drainages leading into stream. BA is 97.																																															
<table border="1"> <thead> <tr> <th>Canopy Species</th> <th>% Cover</th> <th>Size Class</th> <th>DBH</th> <th>Age</th> </tr> </thead> <tbody> <tr> <td>White Pine</td> <td>30</td> <td>Log/XLog</td> <td>17</td> <td>110</td> </tr> <tr> <td>Red Maple</td> <td>20</td> <td>Log/Pole</td> <td>12</td> <td></td> </tr> <tr> <td>Northern White Cedar</td> <td>10</td> <td>Pole</td> <td>7</td> <td></td> </tr> <tr> <td>White Spruce</td> <td>10</td> <td>Log/Pole</td> <td>10</td> <td></td> </tr> <tr> <td>Red Pine</td> <td>10</td> <td>XLog/Log</td> <td>18</td> <td></td> </tr> <tr> <td>Bigtooth Aspen</td> <td>20</td> <td>Log/XLog</td> <td>16</td> <td></td> </tr> </tbody> </table>		Canopy Species	% Cover	Size Class	DBH	Age	White Pine	30	Log/XLog	17	110	Red Maple	20	Log/Pole	12		Northern White Cedar	10	Pole	7		White Spruce	10	Log/Pole	10		Red Pine	10	XLog/Log	18		Bigtooth Aspen	20	Log/XLog	16		<table border="1"> <thead> <tr> <th>Sub-Canopy Species</th> <th>Density</th> <th>Avg. Height</th> <th>Size</th> </tr> </thead> <tbody> <tr> <td>White Pine</td> <td>Medium</td> <td>Variable</td> <td>Sapling</td> </tr> <tr> <td>Balsam Fir</td> <td>High</td> <td>Variable</td> <td>Sapling</td> </tr> </tbody> </table>		Sub-Canopy Species	Density	Avg. Height	Size	White Pine	Medium	Variable	Sapling	Balsam Fir	High	Variable	Sapling				
Canopy Species	% Cover	Size Class	DBH	Age																																																		
White Pine	30	Log/XLog	17	110																																																		
Red Maple	20	Log/Pole	12																																																			
Northern White Cedar	10	Pole	7																																																			
White Spruce	10	Log/Pole	10																																																			
Red Pine	10	XLog/Log	18																																																			
Bigtooth Aspen	20	Log/XLog	16																																																			
Sub-Canopy Species	Density	Avg. Height	Size																																																			
White Pine	Medium	Variable	Sapling																																																			
Balsam Fir	High	Variable	Sapling																																																			



Stand	Level 4 Cover Type	Size Density	Acres	Stand Age	BA Range	Managed Site	General Comments																																										
21	4133 - Aspen, Mixed Pine	Sapling Well	10.9	16	Immature	N/A	Stand was cut in 2006 as part of Yogi Mix 52-105-05.																																										
<table border="1"> <thead> <tr> <th>Canopy Species</th> <th>% Cover</th> <th>Size Class</th> <th>DBH</th> <th>Age</th> </tr> </thead> <tbody> <tr> <td>Red Pine</td> <td>10</td> <td>Log</td> <td>12</td> <td></td> </tr> <tr> <td>Pin Cherry</td> <td>2</td> <td>Sapling</td> <td>3</td> <td></td> </tr> <tr> <td>White Oak</td> <td>8</td> <td>Log/Pole</td> <td>10</td> <td></td> </tr> <tr> <td>Bigtooth Aspen</td> <td>70</td> <td>Sapling</td> <td>2</td> <td>16</td> </tr> <tr> <td>White Pine</td> <td>10</td> <td>Log</td> <td>12</td> <td></td> </tr> </tbody> </table>		Canopy Species	% Cover	Size Class	DBH	Age	Red Pine	10	Log	12		Pin Cherry	2	Sapling	3		White Oak	8	Log/Pole	10		Bigtooth Aspen	70	Sapling	2	16	White Pine	10	Log	12		<table border="1"> <thead> <tr> <th>Sub-Canopy Species</th> <th>Density</th> <th>Avg. Height</th> <th>Size</th> </tr> </thead> <tbody> <tr> <td>Red Pine</td> <td>Low</td> <td>5 - 10 feet</td> <td>Sapling</td> </tr> <tr> <td>Oak (spp.)</td> <td>Medium</td> <td>10 - 20 feet</td> <td>Sapling</td> </tr> </tbody> </table>		Sub-Canopy Species	Density	Avg. Height	Size	Red Pine	Low	5 - 10 feet	Sapling	Oak (spp.)	Medium	10 - 20 feet	Sapling				
Canopy Species	% Cover	Size Class	DBH	Age																																													
Red Pine	10	Log	12																																														
Pin Cherry	2	Sapling	3																																														
White Oak	8	Log/Pole	10																																														
Bigtooth Aspen	70	Sapling	2	16																																													
White Pine	10	Log	12																																														
Sub-Canopy Species	Density	Avg. Height	Size																																														
Red Pine	Low	5 - 10 feet	Sapling																																														
Oak (spp.)	Medium	10 - 20 feet	Sapling																																														
22	790 - Other Bare/Sparingly Vegetated	Nonstocked	13.4	0	Unspecified	No	Stand was cut in 2/2023 as part of Harvey Road Mix (52-120-15). Everything cut except pine and oak species.																																										
23	6239 - Mixed Emergent Wetland	Nonstocked	2.7	0	Unspecified	No	Old beaver pond area that is dried up.																																										
24	790 - Other Bare/Sparingly Vegetated	Nonstocked	11.8	0	Unspecified	No	Stand was cut in 2/2023 as part of Harvey Road Mix (52-120-15). Everything cut except pine, oak and spruce species.																																										
25	4133 - Aspen, Mixed Pine	Sapling Well	69.3	16	Immature	N/A	Stand was cut in 2006 as part of Yogi Mix 52-105-05.																																										
<table border="1"> <thead> <tr> <th>Canopy Species</th> <th>% Cover</th> <th>Size Class</th> <th>DBH</th> <th>Age</th> </tr> </thead> <tbody> <tr> <td>White Oak</td> <td>20</td> <td>Log</td> <td>12</td> <td></td> </tr> <tr> <td>Bigtooth Aspen</td> <td>55</td> <td>Sapling</td> <td>3</td> <td>16</td> </tr> <tr> <td>White Pine</td> <td>5</td> <td>Log</td> <td>16</td> <td></td> </tr> <tr> <td>Red Maple</td> <td>5</td> <td>Sapling</td> <td>2</td> <td></td> </tr> <tr> <td>Red Pine</td> <td>15</td> <td>Log</td> <td>12</td> <td></td> </tr> </tbody> </table>		Canopy Species	% Cover	Size Class	DBH	Age	White Oak	20	Log	12		Bigtooth Aspen	55	Sapling	3	16	White Pine	5	Log	16		Red Maple	5	Sapling	2		Red Pine	15	Log	12		<table border="1"> <thead> <tr> <th>Sub-Canopy Species</th> <th>Density</th> <th>Avg. Height</th> <th>Size</th> </tr> </thead> <tbody> <tr> <td>Jack Pine</td> <td>Medium</td> <td>10 - 20 feet</td> <td>Sapling</td> </tr> <tr> <td>Black/Red (Hybrid) Oak</td> <td>Medium</td> <td>10 - 20 feet</td> <td>Sapling</td> </tr> <tr> <td>White Pine</td> <td>Low</td> <td>Variable</td> <td>Sapling</td> </tr> </tbody> </table>		Sub-Canopy Species	Density	Avg. Height	Size	Jack Pine	Medium	10 - 20 feet	Sapling	Black/Red (Hybrid) Oak	Medium	10 - 20 feet	Sapling	White Pine	Low	Variable	Sapling
Canopy Species	% Cover	Size Class	DBH	Age																																													
White Oak	20	Log	12																																														
Bigtooth Aspen	55	Sapling	3	16																																													
White Pine	5	Log	16																																														
Red Maple	5	Sapling	2																																														
Red Pine	15	Log	12																																														
Sub-Canopy Species	Density	Avg. Height	Size																																														
Jack Pine	Medium	10 - 20 feet	Sapling																																														
Black/Red (Hybrid) Oak	Medium	10 - 20 feet	Sapling																																														
White Pine	Low	Variable	Sapling																																														
26	4191 - Mixed Upland Deciduous with Conifer	Sapling Well	13.6	5	Immature	N/A	Stand was cut in 3/2018 as part of Cut Off Road Mix (52-119-15-01). Some blow down within stand from windstorm.																																										
<table border="1"> <thead> <tr> <th>Canopy Species</th> <th>% Cover</th> <th>Size Class</th> <th>DBH</th> <th>Age</th> </tr> </thead> <tbody> <tr> <td>Bigtooth Aspen</td> <td>35</td> <td>Sapling</td> <td>1</td> <td>5</td> </tr> <tr> <td>Black/Red (Hybrid) Oak</td> <td>25</td> <td>Sapling</td> <td>1</td> <td>5</td> </tr> <tr> <td>White Pine</td> <td>28</td> <td>Log/Pole</td> <td>10</td> <td></td> </tr> <tr> <td>Red Maple</td> <td>2</td> <td>Sapling</td> <td>1</td> <td></td> </tr> <tr> <td>White Oak</td> <td>10</td> <td>Log/Pole</td> <td>12</td> <td></td> </tr> </tbody> </table>		Canopy Species	% Cover	Size Class	DBH	Age	Bigtooth Aspen	35	Sapling	1	5	Black/Red (Hybrid) Oak	25	Sapling	1	5	White Pine	28	Log/Pole	10		Red Maple	2	Sapling	1		White Oak	10	Log/Pole	12																			
Canopy Species	% Cover	Size Class	DBH	Age																																													
Bigtooth Aspen	35	Sapling	1	5																																													
Black/Red (Hybrid) Oak	25	Sapling	1	5																																													
White Pine	28	Log/Pole	10																																														
Red Maple	2	Sapling	1																																														
White Oak	10	Log/Pole	12																																														
27	42110 - Planted Red Pine	Poletimber Well	9.9	60	111-140	N/A	Stand was thinned in 2018 as part of Cut Off Road Mix (52-119-15-01). Pocket of blowdown in northwest corner of stand. Some individual trees bending over. Variable BA throughout stand. Overall BA is 111.																																										
<table border="1"> <thead> <tr> <th>Canopy Species</th> <th>% Cover</th> <th>Size Class</th> <th>DBH</th> <th>Age</th> </tr> </thead> <tbody> <tr> <td>Bigtooth Aspen</td> <td>2</td> <td>Log</td> <td>10</td> <td></td> </tr> <tr> <td>Red Pine</td> <td>98</td> <td>Pole/Log/Sap</td> <td>8</td> <td>60</td> </tr> </tbody> </table>		Canopy Species	% Cover	Size Class	DBH	Age	Bigtooth Aspen	2	Log	10		Red Pine	98	Pole/Log/Sap	8	60	<table border="1"> <thead> <tr> <th>Sub-Canopy Species</th> <th>Density</th> <th>Avg. Height</th> <th>Size</th> </tr> </thead> <tbody> <tr> <td>Bigtooth Aspen</td> <td>Medium</td> <td>10 - 20 feet</td> <td>Sapling</td> </tr> </tbody> </table>		Sub-Canopy Species	Density	Avg. Height	Size	Bigtooth Aspen	Medium	10 - 20 feet	Sapling																							
Canopy Species	% Cover	Size Class	DBH	Age																																													
Bigtooth Aspen	2	Log	10																																														
Red Pine	98	Pole/Log/Sap	8	60																																													
Sub-Canopy Species	Density	Avg. Height	Size																																														
Bigtooth Aspen	Medium	10 - 20 feet	Sapling																																														



Stand	Level 4 Cover Type	Size Density	Acres	Stand Age	BA Range	Managed Site	General Comments																																																												
28	6120 - Lowland Cedar	Poletimber Well	47.3	105	Unspecified	N/A	Poor quality.																																																												
<table border="1"> <thead> <tr> <th>Canopy Species</th> <th>% Cover</th> <th>Size Class</th> <th>DBH</th> <th>Age</th> </tr> </thead> <tbody> <tr> <td>Black Spruce</td> <td>2</td> <td>Pole</td> <td>6</td> <td></td> </tr> <tr> <td>Northern White Cedar</td> <td>80</td> <td>Sapling/Pole</td> <td>6</td> <td>105</td> </tr> <tr> <td>Red Maple</td> <td>2</td> <td>Pole/Log</td> <td>10</td> <td></td> </tr> <tr> <td>Paper Birch</td> <td>2</td> <td>Sapling/Pole</td> <td>5</td> <td></td> </tr> <tr> <td>Quaking Aspen</td> <td>10</td> <td>Log</td> <td>12</td> <td></td> </tr> <tr> <td>Balsam Fir</td> <td>2</td> <td>Sapling/Pole</td> <td>6</td> <td></td> </tr> <tr> <td>Balsam Poplar</td> <td>2</td> <td>Pole</td> <td>8</td> <td></td> </tr> </tbody> </table>		Canopy Species	% Cover	Size Class	DBH	Age	Black Spruce	2	Pole	6		Northern White Cedar	80	Sapling/Pole	6	105	Red Maple	2	Pole/Log	10		Paper Birch	2	Sapling/Pole	5		Quaking Aspen	10	Log	12		Balsam Fir	2	Sapling/Pole	6		Balsam Poplar	2	Pole	8		<table border="1"> <thead> <tr> <th>Sub-Canopy Species</th> <th>Density</th> <th>Avg. Height</th> <th>Size</th> </tr> </thead> <tbody> <tr> <td>Balsam Fir</td> <td>Medium</td> <td>< 5 feet</td> <td>Sapling</td> </tr> </tbody> </table>		Sub-Canopy Species	Density	Avg. Height	Size	Balsam Fir	Medium	< 5 feet	Sapling																
Canopy Species	% Cover	Size Class	DBH	Age																																																															
Black Spruce	2	Pole	6																																																																
Northern White Cedar	80	Sapling/Pole	6	105																																																															
Red Maple	2	Pole/Log	10																																																																
Paper Birch	2	Sapling/Pole	5																																																																
Quaking Aspen	10	Log	12																																																																
Balsam Fir	2	Sapling/Pole	6																																																																
Balsam Poplar	2	Pole	8																																																																
Sub-Canopy Species	Density	Avg. Height	Size																																																																
Balsam Fir	Medium	< 5 feet	Sapling																																																																
29	4136 - Aspen, Mixed Conifer	Poletimber Well	43.4	48	81-110	N/A	Area of low ground/drainage with predominately cedar and tag alder in center of stand going eastward. Rolling terrain with upland and lower land. Better quality and larger DBH trees along Cut Off Road.																																																												
<table border="1"> <thead> <tr> <th>Canopy Species</th> <th>% Cover</th> <th>Size Class</th> <th>DBH</th> <th>Age</th> </tr> </thead> <tbody> <tr> <td>Black/Red (Hybrid) Oak</td> <td>10</td> <td>Pole/Sapling</td> <td>6</td> <td></td> </tr> <tr> <td>Balsam Fir</td> <td>2</td> <td>Pole/Sapling</td> <td>5</td> <td></td> </tr> <tr> <td>White Pine</td> <td>5</td> <td>Log</td> <td>14</td> <td></td> </tr> <tr> <td>Quaking Aspen</td> <td>15</td> <td>Pole</td> <td>7</td> <td></td> </tr> <tr> <td>Red Pine</td> <td>8</td> <td>Log</td> <td>12</td> <td></td> </tr> <tr> <td>Jack Pine</td> <td>5</td> <td>Pole</td> <td>7</td> <td></td> </tr> <tr> <td>Bigtooth Aspen</td> <td>50</td> <td>Pole/Sapling</td> <td>7</td> <td>48</td> </tr> <tr> <td>Northern White Cedar</td> <td>5</td> <td>Log/Pole</td> <td>12</td> <td></td> </tr> </tbody> </table>		Canopy Species	% Cover	Size Class	DBH	Age	Black/Red (Hybrid) Oak	10	Pole/Sapling	6		Balsam Fir	2	Pole/Sapling	5		White Pine	5	Log	14		Quaking Aspen	15	Pole	7		Red Pine	8	Log	12		Jack Pine	5	Pole	7		Bigtooth Aspen	50	Pole/Sapling	7	48	Northern White Cedar	5	Log/Pole	12		<table border="1"> <thead> <tr> <th>Sub-Canopy Species</th> <th>Density</th> <th>Avg. Height</th> <th>Size</th> </tr> </thead> <tbody> <tr> <td>Red Maple</td> <td>Low</td> <td>>20 feet</td> <td>Sapling</td> </tr> <tr> <td>Black/Red (Hybrid) Oak</td> <td>Medium</td> <td>>20 feet</td> <td>Sapling</td> </tr> <tr> <td>Tag Alder</td> <td>Low</td> <td>10 - 20 feet</td> <td>Tall Shrub</td> </tr> </tbody> </table>		Sub-Canopy Species	Density	Avg. Height	Size	Red Maple	Low	>20 feet	Sapling	Black/Red (Hybrid) Oak	Medium	>20 feet	Sapling	Tag Alder	Low	10 - 20 feet	Tall Shrub			
Canopy Species	% Cover	Size Class	DBH	Age																																																															
Black/Red (Hybrid) Oak	10	Pole/Sapling	6																																																																
Balsam Fir	2	Pole/Sapling	5																																																																
White Pine	5	Log	14																																																																
Quaking Aspen	15	Pole	7																																																																
Red Pine	8	Log	12																																																																
Jack Pine	5	Pole	7																																																																
Bigtooth Aspen	50	Pole/Sapling	7	48																																																															
Northern White Cedar	5	Log/Pole	12																																																																
Sub-Canopy Species	Density	Avg. Height	Size																																																																
Red Maple	Low	>20 feet	Sapling																																																																
Black/Red (Hybrid) Oak	Medium	>20 feet	Sapling																																																																
Tag Alder	Low	10 - 20 feet	Tall Shrub																																																																
30	122 - Road/Parking Lot	Nonstocked	3.4		Unspecified	No	M-68 Highway.																																																												
31	6225 - Bog	Nonstocked	1.2		Unspecified	No																																																													
32	42210 - Natural Red Pine	Sawtimber Well	2.3	90	111-140	N/A	Pine was left from last timber harvest. Jack Pine dying out. BA is120																																																												
<table border="1"> <thead> <tr> <th>Canopy Species</th> <th>% Cover</th> <th>Size Class</th> <th>DBH</th> <th>Age</th> </tr> </thead> <tbody> <tr> <td>Jack Pine</td> <td>10</td> <td>Log/Pole</td> <td>11</td> <td></td> </tr> <tr> <td>Red Pine</td> <td>90</td> <td>Log</td> <td>16</td> <td>90</td> </tr> </tbody> </table>		Canopy Species	% Cover	Size Class	DBH	Age	Jack Pine	10	Log/Pole	11		Red Pine	90	Log	16	90	<table border="1"> <thead> <tr> <th>Sub-Canopy Species</th> <th>Density</th> <th>Avg. Height</th> <th>Size</th> </tr> </thead> <tbody> <tr> <td>Oak (spp.)</td> <td>Medium</td> <td>Variable</td> <td>Sapling</td> </tr> </tbody> </table>		Sub-Canopy Species	Density	Avg. Height	Size	Oak (spp.)	Medium	Variable	Sapling																																									
Canopy Species	% Cover	Size Class	DBH	Age																																																															
Jack Pine	10	Log/Pole	11																																																																
Red Pine	90	Log	16	90																																																															
Sub-Canopy Species	Density	Avg. Height	Size																																																																
Oak (spp.)	Medium	Variable	Sapling																																																																
33	790 - Other Bare/Sparsely Vegetated	Nonstocked	2.9		Unspecified	No	Old gravel, borrow pit.																																																												
34	6239 - Mixed Emergent Wetland	Nonstocked	4.0		Unspecified	No	Shrubs, grasses, and cattails.																																																												
35	122 - Road/Parking Lot	Nonstocked	2.9		Unspecified	No	Cut Off Road.																																																												



Stand	Level 4 Cover Type	Size Density	Acres	Stand Age	BA Range	Managed Site	General Comments	
36	42200 - Natural White Pine	Sawtimber Well	2.6	90	141-170	N/A	Very tall, very good quality White Pine. DBH range is 8 - 20+ inches. Blowdown along the west and south sides of the stand from strong windstorm. Large diameter slash within stand. Steep slope along the north boundary to M-68. BA is 150.	
Canopy Species		% Cover	Size Class	DBH	Age	Sub-Canopy Species		
White Oak		5	Log/XLog	14		White Pine		
Red Pine		20	XLog/Log	20		High		
Red Oak		5	Log/XLog	14		5 - 10 feet		
White Pine		60	Log/XLog	16	90	Sapling		
Bigtooth Aspen		10	Log	12				
37	4139 - Aspen, Mixed Deciduous	Sapling Well	15.5	16	Immature	N/A	Stand was cut in 2006 as part of Yogi Mix 52-105-05. Unusually rocky area in south center part of stand. Slate stone.	
Canopy Species		% Cover	Size Class	DBH	Age	Sub-Canopy Species		
Balsam Poplar		15	Sapling	2		Balsam Fir		
Choke Cherry		10	Sapling	3		Medium		
White Pine		10	Log	12		White Spruce		
White Oak		5	Log	10		Low		
Quaking Aspen		58	Sapling	3	16	< 5 feet		
Northern White Cedar		2	Pole	6		White Pine		
						Low		
						5 - 10 feet		
						Sapling		
38	4191 - Mixed Upland Deciduous with Conifer	Sapling Well	12.6	5	Immature	N/A	Stand was cut in 3/2018 as part of Cut Off Road Mix (52-119-15-01). Some blow down within stand and along edges from windstorm.	
Canopy Species		% Cover	Size Class	DBH	Age			
Red Pine		20	Log	11				
Black/Red (Hybrid) Oak		25	Sapling	1	5			
White Pine		10	Log/Pole	10				
White Oak		10	Log/Pole	12				
Bigtooth Aspen		35	Sapling	1	5			
39	6121 - Tamarack	Poletimber Poor	12.6	85	1-50	N/A	Mostly dead tops. Stand transitions into a full canopy closure tamarack stand to the south.	
Canopy Species		% Cover	Size Class	DBH	Age	Sub-Canopy Species		
Tamarack		90	Pole/Sapling	6	85	Tag Alder		
Black Spruce		10	Sapling/Pole	4		High		
						Willow spp.		
						High		
						5 - 10 feet		
						Sapling		



Stand	Level 4 Cover Type	Size Density	Acres	Stand Age	BA Range	Managed Site	General Comments																																																															
40	4119 - Mixed Northern Hardwoods	Sawtimber Well	9.6	80	81-110	N/A	Lower quality hardwood with lower BA. Fairly diverse tree species. Some birch is still alive. BA is approximately 95.																																																															
<table border="1"> <thead> <tr> <th>Canopy Species</th> <th>% Cover</th> <th>Size Class</th> <th>DBH</th> <th>Age</th> </tr> </thead> <tbody> <tr><td>White Ash</td><td>2</td><td>Pole</td><td>7</td><td></td></tr> <tr><td>White Oak</td><td>2</td><td>Log/Pole</td><td>12</td><td></td></tr> <tr><td>Paper Birch</td><td>17</td><td>Pole/Log</td><td>8</td><td></td></tr> <tr><td>Sugar Maple</td><td>26</td><td>Log/Pole</td><td>10</td><td></td></tr> <tr><td>Red Oak</td><td>2</td><td>Log/Pole</td><td>11</td><td></td></tr> <tr><td>Quaking Aspen</td><td>2</td><td>Log/Pole</td><td>10</td><td></td></tr> <tr><td>Ironwood</td><td>5</td><td>Sapling/Pole</td><td>4</td><td></td></tr> <tr><td>Balsam Fir</td><td>8</td><td>Pole/Sapling</td><td>5</td><td></td></tr> <tr><td>Basswood</td><td>34</td><td>Log/Pole</td><td>11</td><td>80</td></tr> <tr><td>White Pine</td><td>2</td><td>Log/Pole</td><td>12</td><td></td></tr> </tbody> </table>		Canopy Species	% Cover	Size Class	DBH	Age	White Ash	2	Pole	7		White Oak	2	Log/Pole	12		Paper Birch	17	Pole/Log	8		Sugar Maple	26	Log/Pole	10		Red Oak	2	Log/Pole	11		Quaking Aspen	2	Log/Pole	10		Ironwood	5	Sapling/Pole	4		Balsam Fir	8	Pole/Sapling	5		Basswood	34	Log/Pole	11	80	White Pine	2	Log/Pole	12		<table border="1"> <thead> <tr> <th>Sub-Canopy Species</th> <th>Density</th> <th>Avg. Height</th> <th>Size</th> </tr> </thead> <tbody> <tr><td>Leatherwood</td><td>Medium</td><td>< 5 feet</td><td>Tall Shrub</td></tr> <tr><td>Balsam Fir</td><td>Medium</td><td>Variable</td><td>Sapling</td></tr> </tbody> </table>		Sub-Canopy Species	Density	Avg. Height	Size	Leatherwood	Medium	< 5 feet	Tall Shrub	Balsam Fir	Medium	Variable	Sapling
Canopy Species	% Cover	Size Class	DBH	Age																																																																		
White Ash	2	Pole	7																																																																			
White Oak	2	Log/Pole	12																																																																			
Paper Birch	17	Pole/Log	8																																																																			
Sugar Maple	26	Log/Pole	10																																																																			
Red Oak	2	Log/Pole	11																																																																			
Quaking Aspen	2	Log/Pole	10																																																																			
Ironwood	5	Sapling/Pole	4																																																																			
Balsam Fir	8	Pole/Sapling	5																																																																			
Basswood	34	Log/Pole	11	80																																																																		
White Pine	2	Log/Pole	12																																																																			
Sub-Canopy Species	Density	Avg. Height	Size																																																																			
Leatherwood	Medium	< 5 feet	Tall Shrub																																																																			
Balsam Fir	Medium	Variable	Sapling																																																																			
41	6121 - Tamarack	Sawtimber Well	4.6	110	81-110	N/A	Too wet.																																																															
<table border="1"> <thead> <tr> <th>Canopy Species</th> <th>% Cover</th> <th>Size Class</th> <th>DBH</th> <th>Age</th> </tr> </thead> <tbody> <tr><td>Northern White Cedar</td><td>10</td><td>Pole</td><td>7</td><td></td></tr> <tr><td>Tamarack</td><td>70</td><td>Pole/Log</td><td>9</td><td>110</td></tr> <tr><td>Black Spruce</td><td>20</td><td>Pole/Log</td><td>10</td><td></td></tr> </tbody> </table>		Canopy Species	% Cover	Size Class	DBH	Age	Northern White Cedar	10	Pole	7		Tamarack	70	Pole/Log	9	110	Black Spruce	20	Pole/Log	10		<table border="1"> <thead> <tr> <th>Sub-Canopy Species</th> <th>Density</th> <th>Avg. Height</th> <th>Size</th> </tr> </thead> <tbody> <tr><td>Tag Alder</td><td>Medium</td><td>10 - 20 feet</td><td>Tall Shrub</td></tr> <tr><td>Balsam Fir</td><td>Medium</td><td>Variable</td><td>Sapling</td></tr> </tbody> </table>		Sub-Canopy Species	Density	Avg. Height	Size	Tag Alder	Medium	10 - 20 feet	Tall Shrub	Balsam Fir	Medium	Variable	Sapling																																			
Canopy Species	% Cover	Size Class	DBH	Age																																																																		
Northern White Cedar	10	Pole	7																																																																			
Tamarack	70	Pole/Log	9	110																																																																		
Black Spruce	20	Pole/Log	10																																																																			
Sub-Canopy Species	Density	Avg. Height	Size																																																																			
Tag Alder	Medium	10 - 20 feet	Tall Shrub																																																																			
Balsam Fir	Medium	Variable	Sapling																																																																			
42	4191 - Mixed Upland Deciduous with Conifer	Sapling Well	28.7	14	Immature	N/A	Stand cut in 2008 as part of Octopus Mix 52-127-06. Steep slope along the west boundary line. A few scattered oak and White Pine trees left from previous harvest. Pockets of high White Pine regeneration, cover type. White Pine is short and very branchy.																																																															
<table border="1"> <thead> <tr> <th>Canopy Species</th> <th>% Cover</th> <th>Size Class</th> <th>DBH</th> <th>Age</th> </tr> </thead> <tbody> <tr><td>Red Maple</td><td>10</td><td>Sapling</td><td>2</td><td></td></tr> <tr><td>White Oak</td><td>51</td><td>Sapling</td><td>2</td><td>14</td></tr> <tr><td>White Pine</td><td>20</td><td>Log/Pole/Sap</td><td>10</td><td></td></tr> <tr><td>Pin Cherry</td><td>5</td><td>Sapling</td><td>1</td><td></td></tr> <tr><td>Jack Pine</td><td>2</td><td>Pole</td><td>6</td><td></td></tr> <tr><td>Bigtooth Aspen</td><td>2</td><td>Sapling/Pole</td><td>4</td><td></td></tr> <tr><td>Red Pine</td><td>5</td><td>Pole/Log</td><td>8</td><td></td></tr> </tbody> </table>		Canopy Species	% Cover	Size Class	DBH	Age	Red Maple	10	Sapling	2		White Oak	51	Sapling	2	14	White Pine	20	Log/Pole/Sap	10		Pin Cherry	5	Sapling	1		Jack Pine	2	Pole	6		Bigtooth Aspen	2	Sapling/Pole	4		Red Pine	5	Pole/Log	8		<table border="1"> <thead> <tr> <th>Sub-Canopy Species</th> <th>Density</th> <th>Avg. Height</th> <th>Size</th> </tr> </thead> <tbody> <tr><td>Witch Hazel</td><td>Low</td><td>5 - 10 feet</td><td>Tall Shrub</td></tr> <tr><td>White Pine</td><td>Medium</td><td>< 5 feet</td><td>Sapling</td></tr> </tbody> </table>		Sub-Canopy Species	Density	Avg. Height	Size	Witch Hazel	Low	5 - 10 feet	Tall Shrub	White Pine	Medium	< 5 feet	Sapling															
Canopy Species	% Cover	Size Class	DBH	Age																																																																		
Red Maple	10	Sapling	2																																																																			
White Oak	51	Sapling	2	14																																																																		
White Pine	20	Log/Pole/Sap	10																																																																			
Pin Cherry	5	Sapling	1																																																																			
Jack Pine	2	Pole	6																																																																			
Bigtooth Aspen	2	Sapling/Pole	4																																																																			
Red Pine	5	Pole/Log	8																																																																			
Sub-Canopy Species	Density	Avg. Height	Size																																																																			
Witch Hazel	Low	5 - 10 feet	Tall Shrub																																																																			
White Pine	Medium	< 5 feet	Sapling																																																																			
43	4129 - Mixed Oak	Sawtimber Well	41.9	95	81-110	N/A	Variable stand of oak. Aspen and Jack Pine are overmature with some Jack Pine dying out and creating slash. Some scattered 18+ DBH Oaks. Pockets of pine canopy cover and pocket s of high oak regeneration.																																																															
<table border="1"> <thead> <tr> <th>Canopy Species</th> <th>% Cover</th> <th>Size Class</th> <th>DBH</th> <th>Age</th> </tr> </thead> <tbody> <tr><td>White Oak</td><td>10</td><td>Log/Pole</td><td>10</td><td></td></tr> <tr><td>Bigtooth Aspen</td><td>18</td><td>Log/Pole</td><td>12</td><td></td></tr> <tr><td>Jack Pine</td><td>5</td><td>Log/Pole</td><td>10</td><td></td></tr> <tr><td>Black/Red (Hybrid) Oak</td><td>23</td><td>Log</td><td>14</td><td></td></tr> <tr><td>White Pine</td><td>10</td><td>Log/Pole</td><td>10</td><td></td></tr> <tr><td>Red Oak</td><td>30</td><td>Log/XLog</td><td>16</td><td>95</td></tr> <tr><td>Red Maple</td><td>2</td><td>Pole/Log</td><td>8</td><td></td></tr> <tr><td>Red Pine</td><td>2</td><td>Log/Pole</td><td>10</td><td></td></tr> </tbody> </table>		Canopy Species	% Cover	Size Class	DBH	Age	White Oak	10	Log/Pole	10		Bigtooth Aspen	18	Log/Pole	12		Jack Pine	5	Log/Pole	10		Black/Red (Hybrid) Oak	23	Log	14		White Pine	10	Log/Pole	10		Red Oak	30	Log/XLog	16	95	Red Maple	2	Pole/Log	8		Red Pine	2	Log/Pole	10		<table border="1"> <thead> <tr> <th>Sub-Canopy Species</th> <th>Density</th> <th>Avg. Height</th> <th>Size</th> </tr> </thead> <tbody> <tr><td>White Pine</td><td>Medium</td><td>Variable</td><td>Sapling</td></tr> <tr><td>Oak (spp.)</td><td>High</td><td>5 - 10 feet</td><td>Sapling</td></tr> </tbody> </table>		Sub-Canopy Species	Density	Avg. Height	Size	White Pine	Medium	Variable	Sapling	Oak (spp.)	High	5 - 10 feet	Sapling										
Canopy Species	% Cover	Size Class	DBH	Age																																																																		
White Oak	10	Log/Pole	10																																																																			
Bigtooth Aspen	18	Log/Pole	12																																																																			
Jack Pine	5	Log/Pole	10																																																																			
Black/Red (Hybrid) Oak	23	Log	14																																																																			
White Pine	10	Log/Pole	10																																																																			
Red Oak	30	Log/XLog	16	95																																																																		
Red Maple	2	Pole/Log	8																																																																			
Red Pine	2	Log/Pole	10																																																																			
Sub-Canopy Species	Density	Avg. Height	Size																																																																			
White Pine	Medium	Variable	Sapling																																																																			
Oak (spp.)	High	5 - 10 feet	Sapling																																																																			



Stand	Level 4 Cover Type	Size Density	Acres	Stand Age	BA Range	Managed Site	General Comments																																																						
44	4199 - Other Mixed Upland Deciduous	Sawtimber Well	12.7	100	141-170	N/A	Stand is located on a mostly south and east facing slope. Pocket of over mature aspen in the south part of stand.																																																						
<table border="1"> <thead> <tr> <th>Canopy Species</th> <th>% Cover</th> <th>Size Class</th> <th>DBH</th> <th>Age</th> </tr> </thead> <tbody> <tr> <td>Red Oak</td> <td>30</td> <td>Log/XLog</td> <td>14</td> <td>100</td> </tr> <tr> <td>White Oak</td> <td>25</td> <td>Log/XLog</td> <td>14</td> <td>100</td> </tr> <tr> <td>Bigtooth Aspen</td> <td>25</td> <td>Log</td> <td>12</td> <td></td> </tr> <tr> <td>White Pine</td> <td>5</td> <td>Log/Pole/Sap</td> <td>10</td> <td></td> </tr> <tr> <td>Red Pine</td> <td>5</td> <td>Pole</td> <td>8</td> <td></td> </tr> <tr> <td>Red Maple</td> <td>10</td> <td>Pole/Log</td> <td>8</td> <td></td> </tr> </tbody> </table>		Canopy Species	% Cover	Size Class	DBH	Age	Red Oak	30	Log/XLog	14	100	White Oak	25	Log/XLog	14	100	Bigtooth Aspen	25	Log	12		White Pine	5	Log/Pole/Sap	10		Red Pine	5	Pole	8		Red Maple	10	Pole/Log	8		<table border="1"> <thead> <tr> <th>Sub-Canopy Species</th> <th>Density</th> <th>Avg. Height</th> <th>Size</th> </tr> </thead> <tbody> <tr> <td>Oak (spp.)</td> <td>High</td> <td>Variable</td> <td>Sapling</td> </tr> <tr> <td>White Pine</td> <td>Medium</td> <td>Variable</td> <td>Sapling</td> </tr> </tbody> </table>		Sub-Canopy Species	Density	Avg. Height	Size	Oak (spp.)	High	Variable	Sapling	White Pine	Medium	Variable	Sapling											
Canopy Species	% Cover	Size Class	DBH	Age																																																									
Red Oak	30	Log/XLog	14	100																																																									
White Oak	25	Log/XLog	14	100																																																									
Bigtooth Aspen	25	Log	12																																																										
White Pine	5	Log/Pole/Sap	10																																																										
Red Pine	5	Pole	8																																																										
Red Maple	10	Pole/Log	8																																																										
Sub-Canopy Species	Density	Avg. Height	Size																																																										
Oak (spp.)	High	Variable	Sapling																																																										
White Pine	Medium	Variable	Sapling																																																										
45	42220 - Natural Jack Pine	Sawtimber Well	81.3	85	Unspecified	N/A	Currently part of Harvey Road Mix sale (52-120-15). Should be cut later this summer.																																																						
<table border="1"> <thead> <tr> <th>Canopy Species</th> <th>% Cover</th> <th>Size Class</th> <th>DBH</th> <th>Age</th> </tr> </thead> <tbody> <tr> <td>Bigtooth Aspen</td> <td>5</td> <td>Log</td> <td>12</td> <td></td> </tr> <tr> <td>White Pine</td> <td>5</td> <td>Log</td> <td>16</td> <td></td> </tr> <tr> <td>Red Pine</td> <td>5</td> <td>Log</td> <td>16</td> <td></td> </tr> <tr> <td>White Oak</td> <td>2</td> <td>Log</td> <td>10</td> <td></td> </tr> <tr> <td>Red Maple</td> <td>2</td> <td>Pole</td> <td>6</td> <td></td> </tr> <tr> <td>Red Oak</td> <td>5</td> <td>Log</td> <td>12</td> <td></td> </tr> <tr> <td>Jack Pine</td> <td>76</td> <td>Pole/Log</td> <td>10</td> <td>85</td> </tr> </tbody> </table>		Canopy Species	% Cover	Size Class	DBH	Age	Bigtooth Aspen	5	Log	12		White Pine	5	Log	16		Red Pine	5	Log	16		White Oak	2	Log	10		Red Maple	2	Pole	6		Red Oak	5	Log	12		Jack Pine	76	Pole/Log	10	85	<table border="1"> <thead> <tr> <th>Sub-Canopy Species</th> <th>Density</th> <th>Avg. Height</th> <th>Size</th> </tr> </thead> <tbody> <tr> <td>White Oak</td> <td>High</td> <td>5 - 10 feet</td> <td>Sapling</td> </tr> <tr> <td>Red Oak</td> <td>Low</td> <td>5 - 10 feet</td> <td>Sapling</td> </tr> </tbody> </table>		Sub-Canopy Species	Density	Avg. Height	Size	White Oak	High	5 - 10 feet	Sapling	Red Oak	Low	5 - 10 feet	Sapling						
Canopy Species	% Cover	Size Class	DBH	Age																																																									
Bigtooth Aspen	5	Log	12																																																										
White Pine	5	Log	16																																																										
Red Pine	5	Log	16																																																										
White Oak	2	Log	10																																																										
Red Maple	2	Pole	6																																																										
Red Oak	5	Log	12																																																										
Jack Pine	76	Pole/Log	10	85																																																									
Sub-Canopy Species	Density	Avg. Height	Size																																																										
White Oak	High	5 - 10 feet	Sapling																																																										
Red Oak	Low	5 - 10 feet	Sapling																																																										
46	4123 - Red Oak	Sawtimber Well	8.8	95	51-80	N/A	Unknown past harvest records. Some trees appear to have been removed in last 15 years or so.																																																						
<table border="1"> <thead> <tr> <th>Canopy Species</th> <th>% Cover</th> <th>Size Class</th> <th>DBH</th> <th>Age</th> </tr> </thead> <tbody> <tr> <td>Red Oak</td> <td>76</td> <td>Log</td> <td>16</td> <td>95</td> </tr> <tr> <td>White Oak</td> <td>10</td> <td>Log</td> <td>12</td> <td></td> </tr> <tr> <td>White Pine</td> <td>2</td> <td>Log/Pole</td> <td>10</td> <td></td> </tr> <tr> <td>Red Pine</td> <td>2</td> <td>Log/Pole</td> <td>10</td> <td></td> </tr> <tr> <td>Black/Red (Hybrid) Oak</td> <td>10</td> <td>Log</td> <td>12</td> <td></td> </tr> </tbody> </table>		Canopy Species	% Cover	Size Class	DBH	Age	Red Oak	76	Log	16	95	White Oak	10	Log	12		White Pine	2	Log/Pole	10		Red Pine	2	Log/Pole	10		Black/Red (Hybrid) Oak	10	Log	12		<table border="1"> <thead> <tr> <th>Sub-Canopy Species</th> <th>Density</th> <th>Avg. Height</th> <th>Size</th> </tr> </thead> <tbody> <tr> <td>White Pine</td> <td>Low</td> <td>5 - 10 feet</td> <td>Sapling</td> </tr> <tr> <td>Aspen (spp.)</td> <td>Low</td> <td>>20 feet</td> <td>Sapling</td> </tr> <tr> <td>Red Maple</td> <td>Medium</td> <td>>20 feet</td> <td>Sapling</td> </tr> <tr> <td>Witch Hazel</td> <td>Low</td> <td>5 - 10 feet</td> <td>Tall Shrub</td> </tr> <tr> <td>Cherry (spp.)</td> <td>Low</td> <td>5 - 10 feet</td> <td>Sapling</td> </tr> <tr> <td>Oak (spp.)</td> <td>Medium</td> <td>>20 feet</td> <td>Sapling</td> </tr> </tbody> </table>		Sub-Canopy Species	Density	Avg. Height	Size	White Pine	Low	5 - 10 feet	Sapling	Aspen (spp.)	Low	>20 feet	Sapling	Red Maple	Medium	>20 feet	Sapling	Witch Hazel	Low	5 - 10 feet	Tall Shrub	Cherry (spp.)	Low	5 - 10 feet	Sapling	Oak (spp.)	Medium	>20 feet	Sapling
Canopy Species	% Cover	Size Class	DBH	Age																																																									
Red Oak	76	Log	16	95																																																									
White Oak	10	Log	12																																																										
White Pine	2	Log/Pole	10																																																										
Red Pine	2	Log/Pole	10																																																										
Black/Red (Hybrid) Oak	10	Log	12																																																										
Sub-Canopy Species	Density	Avg. Height	Size																																																										
White Pine	Low	5 - 10 feet	Sapling																																																										
Aspen (spp.)	Low	>20 feet	Sapling																																																										
Red Maple	Medium	>20 feet	Sapling																																																										
Witch Hazel	Low	5 - 10 feet	Tall Shrub																																																										
Cherry (spp.)	Low	5 - 10 feet	Sapling																																																										
Oak (spp.)	Medium	>20 feet	Sapling																																																										
47	790 - Other Bare/Sparsely Vegetated	Nonstocked	36.3	0	Unspecified	No	Stand was cut in 9/2022 as part of Harvey Road Mix 52-120-15. Everything cut except Red Pine and marked oak trees.																																																						



Stand	Level 4 Cover Type	Size Density	Acres	Stand Age	BA Range	Managed Site	General Comments
-------	--------------------	--------------	-------	-----------	----------	--------------	------------------

48	4133 - Aspen, Mixed Pine	Sapling Well	15.8	4	Immature	N/A	Stand was cut in 4/2019 as part of Frost Trail Mix 52-121-15. Pine, oak, hemlock and cedar was left. Pockets of moderate to high regeneration. Pockets of conifer canopy.
-----------	--------------------------	--------------	------	---	----------	-----	---

Canopy Species	% Cover	Size Class	DBH	Age
White Pine	20	Log/XLog	17	
Quaking Aspen	5	Sapling	1	
Bigtooth Aspen	46	Sapling	1	4
Red Pine	10	Log	12	
White Oak	2	Log/Pole/Sap	10	
Balsam Fir	5	Sapling	1	
Red Oak	2	Log/Pole	10	
Northern White Cedar	5	Log/Pole	11	
Paper Birch	5	Sapling	1	

49	629 - Mixed non-forested wetland	Nonstocked	11.3		Unspecified	No	Series of beaver dams.
-----------	----------------------------------	------------	------	--	-------------	----	------------------------

50	6128 - Lowland Coniferous, Mixed Deciduous	Sawtimber Well	24.0	95	Unspecified	N/A	Water drainage along north side of stand leading to Crumley Creek to the east. Fair amount of slash beginning to occur. Aspen is over mature with stand converting to a more conifer cover type.
-----------	--	----------------	------	----	-------------	-----	--

Canopy Species	% Cover	Size Class	DBH	Age	Sub-Canopy Species	Density	Avg. Height	Size
Northern White Cedar	25	Log/Pole	12		Balsam Fir	Medium	Variable	Sapling
Tamarack	5	Log/Pole	10		White Spruce	High	Variable	Sapling
Balsam Fir	8	Pole/Log	8		Red Maple	Low	>20 feet	Sapling
Red Maple	10	Log/Pole	10					
White Pine	2	XLog/Log	18					
Quaking Aspen	25	Log	12					
White Spruce	25	Log	12	95				

51	6239 - Mixed Emergent Wetland	Nonstocked	7.4		Unspecified	No	Beaver dam is east part of stand.
-----------	-------------------------------	------------	-----	--	-------------	----	-----------------------------------

52	6128 - Lowland Coniferous, Mixed Deciduous	Sawtimber Well	20.2	90	Unspecified	N/A	Factor Limit as too wet. Significant blowdown in pockets with variable DBH cedar. Small area of high ground in center of stand, adjacent to private corner.
-----------	--	----------------	------	----	-------------	-----	---

Canopy Species	% Cover	Size Class	DBH	Age	Sub-Canopy Species	Density	Avg. Height	Size
Red Maple	5	Pole/Log	8		Tag Alder	Medium	10 - 20 feet	Tall Shrub
Paper Birch	10	Pole/Log	9		Balsam Fir	High	Variable	Sapling
Quaking Aspen	20	Log	14		Aspen (spp.)	Low	5 - 10 feet	Sapling
Balsam Fir	10	Pole/Log	9					
Northern White Cedar	45	Log/Pole	11	90				
White Spruce	5	Log/Pole	12					
White Pine	5	XLog/Log	18					



Stand	Level 4 Cover Type	Size Density	Acres	Stand Age	BA Range	Managed Site	General Comments																																																																		
53	4111 - S.Maple, Hard Mast Association	Sawtimber Well	25.1	90	81-110	N/A	Thinned in 7/2020 as part of Frost Trail Mix 52-121-15. Nice quality hardwood. Nice marking job from last YOE and harvest. Beech is alive but dying out. All ash has died out. A few missed trees that were not cut. Current BA is 90.																																																																		
<table border="1"> <thead> <tr> <th>Canopy Species</th> <th>% Cover</th> <th>Size Class</th> <th>DBH</th> <th>Age</th> </tr> </thead> <tbody> <tr><td>Beech</td><td>2</td><td>Log/Pole</td><td>10</td><td></td></tr> <tr><td>Basswood</td><td>30</td><td>Log/Pole</td><td>10</td><td></td></tr> <tr><td>White Oak</td><td>2</td><td>Log</td><td>12</td><td></td></tr> <tr><td>Hemlock</td><td>2</td><td>Log/Pole</td><td>12</td><td></td></tr> <tr><td>Ironwood</td><td>2</td><td>Pole/Sapling</td><td>5</td><td></td></tr> <tr><td>White Pine</td><td>2</td><td>XLog/Log</td><td>20</td><td></td></tr> <tr><td>Red Oak</td><td>30</td><td>Log/XLog</td><td>17</td><td></td></tr> <tr><td>Sugar Maple</td><td>30</td><td>Log/Pole</td><td>10</td><td>90</td></tr> </tbody> </table>		Canopy Species	% Cover	Size Class	DBH	Age		Beech	2	Log/Pole	10		Basswood	30	Log/Pole	10		White Oak	2	Log	12		Hemlock	2	Log/Pole	12		Ironwood	2	Pole/Sapling	5		White Pine	2	XLog/Log	20		Red Oak	30	Log/XLog	17		Sugar Maple	30	Log/Pole	10	90	<table border="1"> <thead> <tr> <th>Sub-Canopy Species</th> <th>Density</th> <th>Avg. Height</th> <th>Size</th> </tr> </thead> <tbody> <tr><td>White Ash</td><td>Low</td><td>< 5 feet</td><td>Sapling</td></tr> <tr><td>Beech</td><td>Low</td><td>5 - 10 feet</td><td>Sapling</td></tr> <tr><td>Ironwood</td><td>Low</td><td>5 - 10 feet</td><td>Sapling</td></tr> <tr><td>Leatherwood</td><td>Low</td><td>< 5 feet</td><td>Tall Shrub</td></tr> <tr><td>Balsam Fir</td><td>Low</td><td>< 5 feet</td><td>Sapling</td></tr> </tbody> </table>		Sub-Canopy Species	Density	Avg. Height	Size	White Ash	Low	< 5 feet	Sapling	Beech	Low	5 - 10 feet	Sapling	Ironwood	Low	5 - 10 feet	Sapling	Leatherwood	Low	< 5 feet	Tall Shrub	Balsam Fir	Low	< 5 feet	Sapling
Canopy Species	% Cover	Size Class	DBH	Age																																																																					
Beech	2	Log/Pole	10																																																																						
Basswood	30	Log/Pole	10																																																																						
White Oak	2	Log	12																																																																						
Hemlock	2	Log/Pole	12																																																																						
Ironwood	2	Pole/Sapling	5																																																																						
White Pine	2	XLog/Log	20																																																																						
Red Oak	30	Log/XLog	17																																																																						
Sugar Maple	30	Log/Pole	10	90																																																																					
Sub-Canopy Species	Density	Avg. Height	Size																																																																						
White Ash	Low	< 5 feet	Sapling																																																																						
Beech	Low	5 - 10 feet	Sapling																																																																						
Ironwood	Low	5 - 10 feet	Sapling																																																																						
Leatherwood	Low	< 5 feet	Tall Shrub																																																																						
Balsam Fir	Low	< 5 feet	Sapling																																																																						
54	6220 - Alder/willow	Nonstocked	8.4		Unspecified	No																																																																			
55	42210 - Natural Red Pine	Sawtimber Well	6.8	85	81-110	N/A	Tall, nice quality Red Pine. West facing slope toward water. Variable DBH (8 - 22+ inches) and variable BA. Average BA is approximately 100.																																																																		
<table border="1"> <thead> <tr> <th>Canopy Species</th> <th>% Cover</th> <th>Size Class</th> <th>DBH</th> <th>Age</th> </tr> </thead> <tbody> <tr><td>Black/Red (Hybrid) Oak</td><td>5</td><td>Log</td><td>12</td><td></td></tr> <tr><td>Jack Pine</td><td>2</td><td>Log/Pole</td><td>10</td><td></td></tr> <tr><td>White Pine</td><td>10</td><td>Log/XLog</td><td>16</td><td></td></tr> <tr><td>Red Pine</td><td>72</td><td>Log/XLog</td><td>17</td><td>85</td></tr> <tr><td>Red Oak</td><td>2</td><td>Pole/Log</td><td>8</td><td></td></tr> <tr><td>Red Maple</td><td>2</td><td>Pole/Sapling</td><td>6</td><td></td></tr> <tr><td>Balsam Fir</td><td>2</td><td>Pole</td><td>7</td><td></td></tr> <tr><td>White Oak</td><td>5</td><td>Log/Pole</td><td>12</td><td></td></tr> </tbody> </table>		Canopy Species	% Cover	Size Class	DBH	Age		Black/Red (Hybrid) Oak	5	Log	12		Jack Pine	2	Log/Pole	10		White Pine	10	Log/XLog	16		Red Pine	72	Log/XLog	17	85	Red Oak	2	Pole/Log	8		Red Maple	2	Pole/Sapling	6		Balsam Fir	2	Pole	7		White Oak	5	Log/Pole	12		<table border="1"> <thead> <tr> <th>Sub-Canopy Species</th> <th>Density</th> <th>Avg. Height</th> <th>Size</th> </tr> </thead> <tbody> <tr><td>Red Pine</td><td>Low</td><td>10 - 20 feet</td><td>Sapling</td></tr> <tr><td>Balsam Fir</td><td>Low</td><td>10 - 20 feet</td><td>Sapling</td></tr> <tr><td>White Pine</td><td>Medium</td><td>Variable</td><td>Sapling</td></tr> <tr><td>Oak (spp.)</td><td>Low</td><td>Variable</td><td>Sapling</td></tr> </tbody> </table>		Sub-Canopy Species	Density	Avg. Height	Size	Red Pine	Low	10 - 20 feet	Sapling	Balsam Fir	Low	10 - 20 feet	Sapling	White Pine	Medium	Variable	Sapling	Oak (spp.)	Low	Variable	Sapling				
Canopy Species	% Cover	Size Class	DBH	Age																																																																					
Black/Red (Hybrid) Oak	5	Log	12																																																																						
Jack Pine	2	Log/Pole	10																																																																						
White Pine	10	Log/XLog	16																																																																						
Red Pine	72	Log/XLog	17	85																																																																					
Red Oak	2	Pole/Log	8																																																																						
Red Maple	2	Pole/Sapling	6																																																																						
Balsam Fir	2	Pole	7																																																																						
White Oak	5	Log/Pole	12																																																																						
Sub-Canopy Species	Density	Avg. Height	Size																																																																						
Red Pine	Low	10 - 20 feet	Sapling																																																																						
Balsam Fir	Low	10 - 20 feet	Sapling																																																																						
White Pine	Medium	Variable	Sapling																																																																						
Oak (spp.)	Low	Variable	Sapling																																																																						
56	790 - Other Bare/Sparsely Vegetated	Nonstocked	21.6	0	Unspecified	No	Stand was cut in 2/2023 as part of Frost Trail Mix 52-121-15. Everything cut except teal marked trees.																																																																		
57	6123 - Lowland Fir	Poletimber Poor	5.8	68	51-80	N/A	Fair amount of older slash. Converting to a Black Ash stand. Aspen is dying out and falling over. Canopy closure is 50%.																																																																		
<table border="1"> <thead> <tr> <th>Canopy Species</th> <th>% Cover</th> <th>Size Class</th> <th>DBH</th> <th>Age</th> </tr> </thead> <tbody> <tr><td>Quaking Aspen</td><td>30</td><td>Log</td><td>14</td><td></td></tr> <tr><td>Black Spruce</td><td>20</td><td>Pole/Sapling</td><td>6</td><td></td></tr> <tr><td>Balsam Fir</td><td>50</td><td>Pole</td><td>5</td><td>68</td></tr> </tbody> </table>		Canopy Species	% Cover	Size Class	DBH	Age		Quaking Aspen	30	Log	14		Black Spruce	20	Pole/Sapling	6		Balsam Fir	50	Pole	5	68	<table border="1"> <thead> <tr> <th>Sub-Canopy Species</th> <th>Density</th> <th>Avg. Height</th> <th>Size</th> </tr> </thead> <tbody> <tr><td>Black Ash</td><td>Full</td><td>>20 feet</td><td>Sapling</td></tr> <tr><td>Tag Alder</td><td>Medium</td><td>10 - 20 feet</td><td>Tall Shrub</td></tr> <tr><td>Balsam Fir</td><td>Low</td><td>5 - 10 feet</td><td>Sapling</td></tr> </tbody> </table>		Sub-Canopy Species	Density	Avg. Height	Size	Black Ash	Full	>20 feet	Sapling	Tag Alder	Medium	10 - 20 feet	Tall Shrub	Balsam Fir	Low	5 - 10 feet	Sapling																																	
Canopy Species	% Cover	Size Class	DBH	Age																																																																					
Quaking Aspen	30	Log	14																																																																						
Black Spruce	20	Pole/Sapling	6																																																																						
Balsam Fir	50	Pole	5	68																																																																					
Sub-Canopy Species	Density	Avg. Height	Size																																																																						
Black Ash	Full	>20 feet	Sapling																																																																						
Tag Alder	Medium	10 - 20 feet	Tall Shrub																																																																						
Balsam Fir	Low	5 - 10 feet	Sapling																																																																						
58	6239 - Mixed Emergent Wetland	Nonstocked	0.7	0	Unspecified	No	Shrubs and grasses.																																																																		
59	500 - Water	Nonstocked	3.1		Unspecified	No	Pigeon River.																																																																		



Stand	Level 4 Cover Type	Size Density	Acres	Stand Age	BA Range	Managed Site	General Comments																																																																					
60	6128 - Lowland Coniferous, Mixed Deciduous	Sapling Well	0.7	31	Immature	N/A	Appears to be a wildlife cut in 1991 from the parent Stand 13. Height of stand is about 30 feet tall. Some individual trees are about 40 feet tall.																																																																					
<table border="1"> <thead> <tr> <th>Canopy Species</th> <th>% Cover</th> <th>Size Class</th> <th>DBH</th> <th>Age</th> </tr> </thead> <tbody> <tr> <td>Black Spruce</td> <td>20</td> <td>Sapling</td> <td>3</td> <td>31</td> </tr> <tr> <td>Balsam Poplar</td> <td>10</td> <td>Sapling</td> <td>3</td> <td></td> </tr> <tr> <td>Red Maple</td> <td>20</td> <td>Sapling</td> <td>2</td> <td>31</td> </tr> <tr> <td>Paper Birch</td> <td>10</td> <td>Sapling</td> <td>2</td> <td></td> </tr> <tr> <td>Northern White Cedar</td> <td>20</td> <td>Sapling</td> <td>2</td> <td></td> </tr> <tr> <td>Balsam Fir</td> <td>20</td> <td>Sapling</td> <td>2</td> <td></td> </tr> </tbody> </table>		Canopy Species	% Cover	Size Class	DBH	Age	Black Spruce	20	Sapling	3	31	Balsam Poplar	10	Sapling	3		Red Maple	20	Sapling	2	31	Paper Birch	10	Sapling	2		Northern White Cedar	20	Sapling	2		Balsam Fir	20	Sapling	2		<table border="1"> <thead> <tr> <th>Sub-Canopy Species</th> <th>Density</th> <th>Avg. Height</th> <th>Size</th> </tr> </thead> <tbody> <tr> <td>Willow spp.</td> <td>Low</td> <td>10 - 20 feet</td> <td>Sapling</td> </tr> <tr> <td>Balsam Fir</td> <td>Medium</td> <td>5 - 10 feet</td> <td>Sapling</td> </tr> </tbody> </table>		Sub-Canopy Species	Density	Avg. Height	Size	Willow spp.	Low	10 - 20 feet	Sapling	Balsam Fir	Medium	5 - 10 feet	Sapling																										
Canopy Species	% Cover	Size Class	DBH	Age																																																																								
Black Spruce	20	Sapling	3	31																																																																								
Balsam Poplar	10	Sapling	3																																																																									
Red Maple	20	Sapling	2	31																																																																								
Paper Birch	10	Sapling	2																																																																									
Northern White Cedar	20	Sapling	2																																																																									
Balsam Fir	20	Sapling	2																																																																									
Sub-Canopy Species	Density	Avg. Height	Size																																																																									
Willow spp.	Low	10 - 20 feet	Sapling																																																																									
Balsam Fir	Medium	5 - 10 feet	Sapling																																																																									
61	4199 - Other Mixed Upland Deciduous	Sapling Poor	12.9	30	Immature	N/A	Close to 25% canopy closure. Some old slash throughout stand.																																																																					
<table border="1"> <thead> <tr> <th>Canopy Species</th> <th>% Cover</th> <th>Size Class</th> <th>DBH</th> <th>Age</th> </tr> </thead> <tbody> <tr> <td>Basswood</td> <td>15</td> <td>Log</td> <td>12</td> <td></td> </tr> <tr> <td>Black Ash</td> <td>58</td> <td>Sapling</td> <td>2</td> <td>30</td> </tr> <tr> <td>Red Maple</td> <td>5</td> <td>Sapling</td> <td>1</td> <td></td> </tr> <tr> <td>Balsam Fir</td> <td>2</td> <td>Pole</td> <td>7</td> <td></td> </tr> <tr> <td>Quaking Aspen</td> <td>10</td> <td>Log/Pole</td> <td>11</td> <td></td> </tr> <tr> <td>Balsam Poplar</td> <td>10</td> <td>Sapling/Pole</td> <td>3</td> <td></td> </tr> </tbody> </table>		Canopy Species	% Cover	Size Class	DBH	Age	Basswood	15	Log	12		Black Ash	58	Sapling	2	30	Red Maple	5	Sapling	1		Balsam Fir	2	Pole	7		Quaking Aspen	10	Log/Pole	11		Balsam Poplar	10	Sapling/Pole	3		<table border="1"> <thead> <tr> <th>Sub-Canopy Species</th> <th>Density</th> <th>Avg. Height</th> <th>Size</th> </tr> </thead> <tbody> <tr> <td>Black Ash</td> <td>High</td> <td>5 - 10 feet</td> <td>Sapling</td> </tr> <tr> <td>Tag Alder</td> <td>Medium</td> <td>10 - 20 feet</td> <td>Tall Shrub</td> </tr> </tbody> </table>		Sub-Canopy Species	Density	Avg. Height	Size	Black Ash	High	5 - 10 feet	Sapling	Tag Alder	Medium	10 - 20 feet	Tall Shrub																										
Canopy Species	% Cover	Size Class	DBH	Age																																																																								
Basswood	15	Log	12																																																																									
Black Ash	58	Sapling	2	30																																																																								
Red Maple	5	Sapling	1																																																																									
Balsam Fir	2	Pole	7																																																																									
Quaking Aspen	10	Log/Pole	11																																																																									
Balsam Poplar	10	Sapling/Pole	3																																																																									
Sub-Canopy Species	Density	Avg. Height	Size																																																																									
Black Ash	High	5 - 10 feet	Sapling																																																																									
Tag Alder	Medium	10 - 20 feet	Tall Shrub																																																																									
62	4139 - Aspen, Mixed Deciduous	Sawtimber Well	21.6	90	141-170	N/A	Mostly Big Tooth Aspen along the east boundary and Quaking Aspen along the west boundary. Aspen is overmature with trunk rot and some larger DBH trees. Rolling terrain leading down towards the river. Slash is beginning to occur. Full understory. Old railroad grade runs through from southeast corner to northwest corner through stand.																																																																					
<table border="1"> <thead> <tr> <th>Canopy Species</th> <th>% Cover</th> <th>Size Class</th> <th>DBH</th> <th>Age</th> </tr> </thead> <tbody> <tr> <td>Quaking Aspen</td> <td>13</td> <td>Log/Pole</td> <td>10</td> <td></td> </tr> <tr> <td>Bigtooth Aspen</td> <td>40</td> <td>Log/XLog</td> <td>14</td> <td>90</td> </tr> <tr> <td>Basswood</td> <td>10</td> <td>Log</td> <td>11</td> <td></td> </tr> <tr> <td>Balsam Fir</td> <td>15</td> <td>Pole/Log</td> <td>8</td> <td></td> </tr> <tr> <td>Ironwood</td> <td>5</td> <td>Sapling/Pole</td> <td>4</td> <td></td> </tr> <tr> <td>White Ash</td> <td>10</td> <td>Pole</td> <td>7</td> <td></td> </tr> <tr> <td>Sugar Maple</td> <td>5</td> <td>Pole</td> <td>7</td> <td></td> </tr> <tr> <td>Red Maple</td> <td>2</td> <td>Pole</td> <td>6</td> <td></td> </tr> </tbody> </table>		Canopy Species	% Cover	Size Class	DBH	Age	Quaking Aspen	13	Log/Pole	10		Bigtooth Aspen	40	Log/XLog	14	90	Basswood	10	Log	11		Balsam Fir	15	Pole/Log	8		Ironwood	5	Sapling/Pole	4		White Ash	10	Pole	7		Sugar Maple	5	Pole	7		Red Maple	2	Pole	6		<table border="1"> <thead> <tr> <th>Sub-Canopy Species</th> <th>Density</th> <th>Avg. Height</th> <th>Size</th> </tr> </thead> <tbody> <tr> <td>Striped Maple</td> <td>Low</td> <td>>20 feet</td> <td>Sapling</td> </tr> <tr> <td>Ironwood</td> <td>Medium</td> <td>>20 feet</td> <td>Sapling</td> </tr> <tr> <td>Red Maple</td> <td>Medium</td> <td>>20 feet</td> <td>Sapling</td> </tr> <tr> <td>White Ash</td> <td>Medium</td> <td>10 - 20 feet</td> <td>Sapling</td> </tr> <tr> <td>Balsam Fir</td> <td>Medium</td> <td>Variable</td> <td>Sapling</td> </tr> <tr> <td>Sugar Maple</td> <td>Medium</td> <td>>20 feet</td> <td>Sapling</td> </tr> </tbody> </table>		Sub-Canopy Species	Density	Avg. Height	Size	Striped Maple	Low	>20 feet	Sapling	Ironwood	Medium	>20 feet	Sapling	Red Maple	Medium	>20 feet	Sapling	White Ash	Medium	10 - 20 feet	Sapling	Balsam Fir	Medium	Variable	Sapling	Sugar Maple	Medium	>20 feet	Sapling
Canopy Species	% Cover	Size Class	DBH	Age																																																																								
Quaking Aspen	13	Log/Pole	10																																																																									
Bigtooth Aspen	40	Log/XLog	14	90																																																																								
Basswood	10	Log	11																																																																									
Balsam Fir	15	Pole/Log	8																																																																									
Ironwood	5	Sapling/Pole	4																																																																									
White Ash	10	Pole	7																																																																									
Sugar Maple	5	Pole	7																																																																									
Red Maple	2	Pole	6																																																																									
Sub-Canopy Species	Density	Avg. Height	Size																																																																									
Striped Maple	Low	>20 feet	Sapling																																																																									
Ironwood	Medium	>20 feet	Sapling																																																																									
Red Maple	Medium	>20 feet	Sapling																																																																									
White Ash	Medium	10 - 20 feet	Sapling																																																																									
Balsam Fir	Medium	Variable	Sapling																																																																									
Sugar Maple	Medium	>20 feet	Sapling																																																																									
63	3303 - Mixed Low Density Trees	Nonstocked	0.8		Unspecified	No	Miscellaneous old trash along edge of opening. Possible historical site where old railroad grade runs through opening.																																																																					



Stand	Level 4 Cover Type	Size Density	Acres	Stand Age	BA Range	Managed Site	General Comments				
64	4310 - Pine, Oak Mix	Sawtimber Well	11.6	90	81-110	N/A	Nice, very tall Red and White Pines. Jack Pine is dying out. Variable DBH for aspen and Jack Pine. There are scattered legacy and xlog-sized trees throughout the stand and especially adjacent to the Crumley Creek. Red Pine DBH range from 5 to 20+ inches. There is a fairly steep drainage in the east part of the stand flowing into Crumley Creek.				
Canopy Species		% Cover	Size Class	DBH	Age	Sub-Canopy Species		Density	Avg. Height	Size	
Bigtooth Aspen		20	Log/Pole	11		White Pine		Medium	Variable	Sapling	
White Pine		10	Log/XLog	16		Balsam Fir		Medium	Variable	Sapling	
Jack Pine		2	Log/Pole	11		Red Pine		Medium	Variable	Sapling	
White Spruce		2	Pole/Log	8							
Quaking Aspen		2	Log	14							
Red Oak		18	Log/XLog	14							
Black/Red (Hybrid) Oak		2	Log/Pole	11							
Red Pine		40	Log/XLog	17	90						
Red Maple		2	Pole/Log/Sap	7							
White Oak		2	Log/Pole	11							