

Cover Type & Treatments Map

Compartment: 112
 T15N - R01W Sec. 24-28,32-35
 T14N - R01W Sec. 1,2,4,5,8,9
 County: Midland
 Unit: Gladwin
 Mgmt Area: Midland-Isabella
 YOE: 2021
 Acres: 3,452 GIS Calculated
 Examiner: Scott Shooltz
 Map Revised: 10/28/2019
 Map Phase: Post-Review

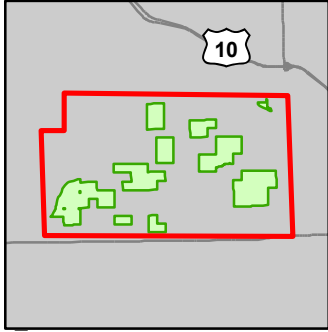

- Miris Corners
- Re monumented Section Corners
- Field Grade Corners
- Counties
- DNR - Primary Forest Road
- DNR - Secondary Forest Road
- DNR - Forest Access Route
- Federal / State Highway
- Federal / State / County - Paved Road
- County - Gravel Road
- County - Dirt Road (Seasonal)
- Non-Designated RailTrail
- Berms
- Gate
- Culvert
- Intermittent Stream
- Lake/Pond
- Perennial River
- Powerline
- Non-Designated Recreational Trail
- Compartment Boundary
- Selection (Group, Single Tree)
- Clearcut (w/Reserves)
- Harvest, Overstory Removal
- Seed Tree (w/Reserves)
- Thinning (Crown, Low, Systematic)
- Regeneration Survey
- Shelter Wood (w/Reserves)
- 411 - Northern Hardwood
- 412 - Oak Types
- 413 - Aspen
- 419 - Mixed Upland Deciduous
- 422 - Natural Pines
- 430 - Upland Mixed Forest
- 611 - Lowland Deciduous Forest
- 612 - Lowland Coniferous Forest
- 613 - Lowland Mixed Forest
- 310 - Herbaceous Openland
- 320 - Upland Shrub
- 330 - Low Density Trees
- 622 - Lowland Shrub
- 623 - Emergent Wetland
- 629 - Mixed non-forested wetland

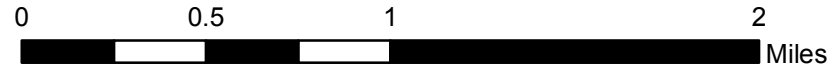
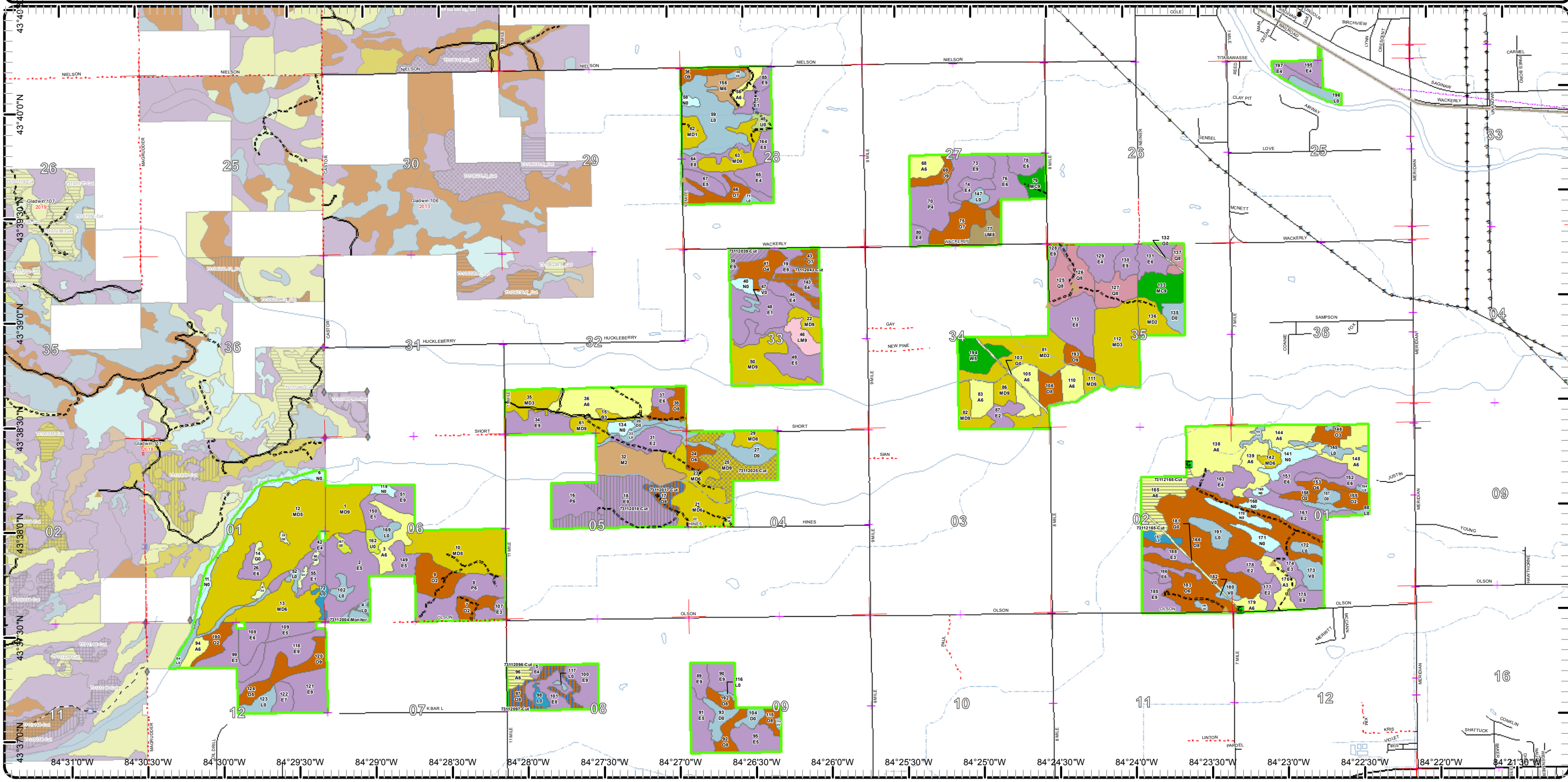

Cover Type & Treatments Map

Compartment: 112
 T15N - R01W Sec. 24-28,32-35
 T14N - R01W Sec. 1,2,4,5,8,9
 County: Midland
 Unit: Gladwin
 Mgmt Area: Midland-Isabella
 YOE: 2021
 Acres: 3,452 GIS Calculated
 Examiner: Scott Shooltz
 Map Revised: 10/28/2019
 Map Phase: Post-Review

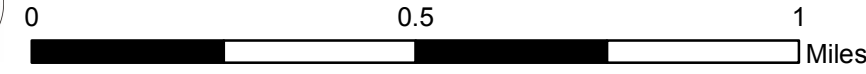
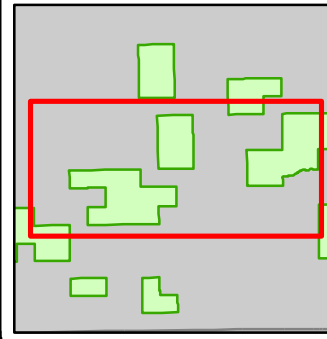

- | | | |
|---|-----------------------------------|----------------------------------|
| — Miris Corners | Clearcut (w/Reserves) | 330 - Low Density Trees |
| + Remonumented Section Corners | Havest, Overstory Removal | 622 - Lowland Shrub |
| --- Counties | Seed Tree (w/Reserves) | 623 - Emergent Wetland |
| == DNR - Secondary Forest Road | Thinning (Crown, Low, Systematic) | 629 - Mixed non-forested wetland |
| == DNR - Forest Access Route | Shelter Wood (w/Reserves) | |
| — Federal / State / County - Paved Road | 411 - Northern Hardwood | |
| - - - County - Gravel Road | 412 - Oak Types | |
| - - - County - Dirt Road (Seasonal) | 413 - Aspen | |
| ▲ Berms | 419 - Mixed Upland Deciduous | |
| --- Intermittent Stream | 422 - Natural Pines | |
| --- Lake/Pond | 430 - Upland Mixed Forest | |
| --- Perennial River | 611 - Lowland Deciduous Forest | |
| □ Compartment Boundary | 612 - Lowland Coniferous Forest | |
| □ Selection (Group, Single Tree) | 613 - Lowland Mixed Forest | |
| | 310 - Herbaceous Openland | |

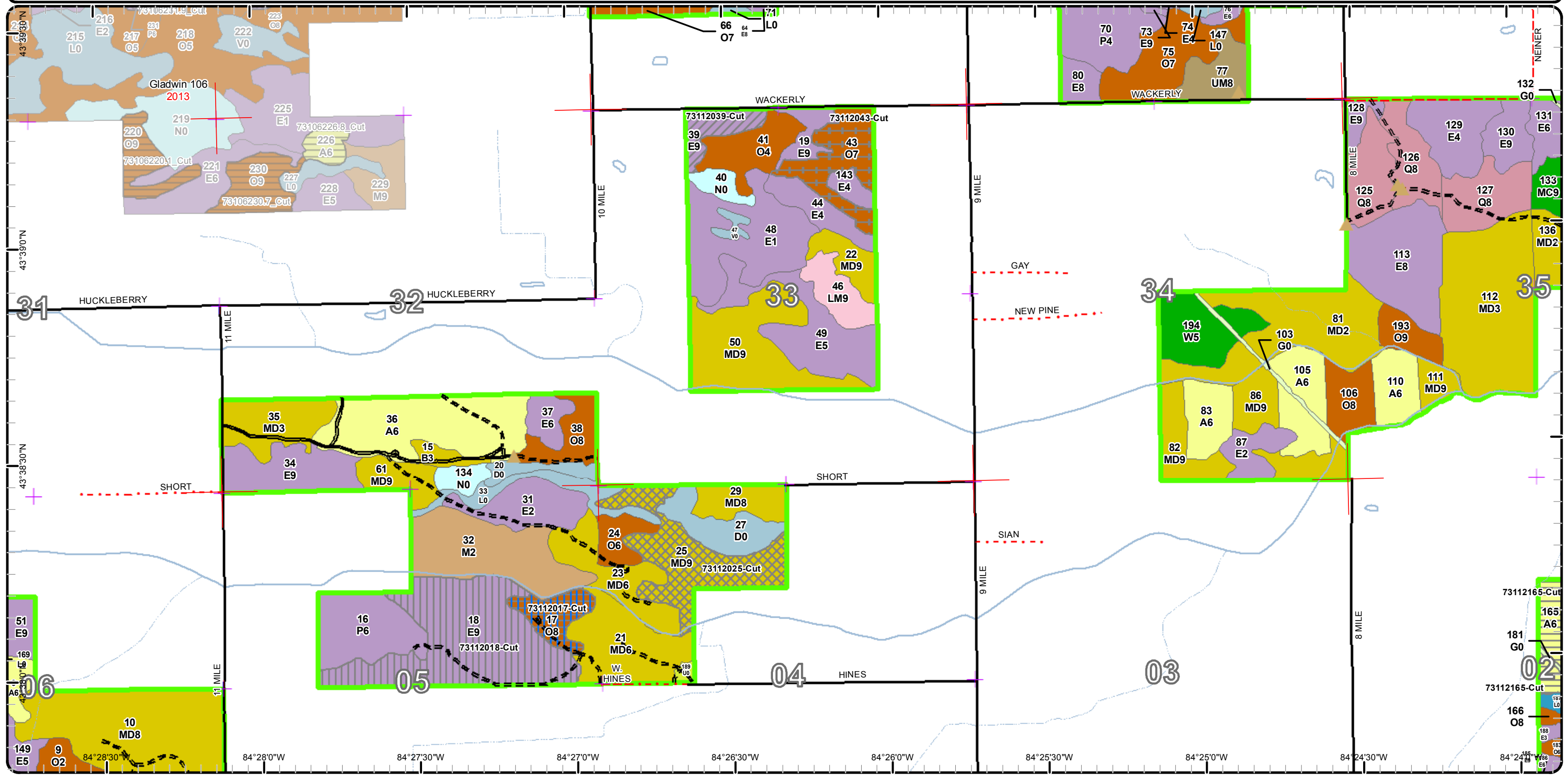

Cover Type & Treatments Map

Compartment: 112
 T15N - R01W Sec. 24-28,32-35
 T14N - R01W Sec. 1,2,4,5,8,9
 County: Midland
 Unit: Gladwin
 Mgmt Area: Midland-Isabella
 YOE: 2021
 Acres: 3,452 GIS Calculated
 Examiner: Scott Shooltz
 Map Revised: 10/28/2019
 Map Phase: Post-Review

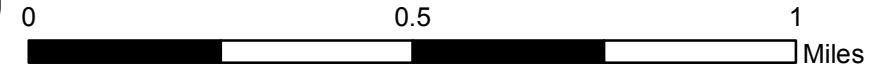
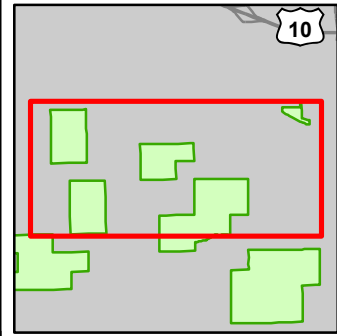

- Miris Corners
- Remonumented Section Corners
- Counties
- DNR - Secondary Forest Road
- DNR - Forest Access Route
- Federal / State / County - Paved Road
- County - Gravel Road
- County - Dirt Road (Seasonal)
- Non-Designated RailTrail
- Berms
- Culvert
- Intermittent Stream
- Lake/Pond
- Perennial River
- Powerline
- Non-Designated Recreational Trail
- Compartment Boundary
- Harvest, Overstory Removal
- Thinning (Crown, Low, Systematic)
- 411 - Northern Hardwood
- 412 - Oak Types
- 413 - Aspen
- 419 - Mixed Upland Deciduous
- 422 - Natural Pines
- 430 - Upland Mixed Forest
- 611 - Lowland Deciduous Forest
- 612 - Lowland Coniferous Forest
- 613 - Lowland Mixed Forest
- 310 - Herbaceous Openland
- 320 - Upland Shrub
- 622 - Lowland Shrub
- 623 - Emergent Wetland

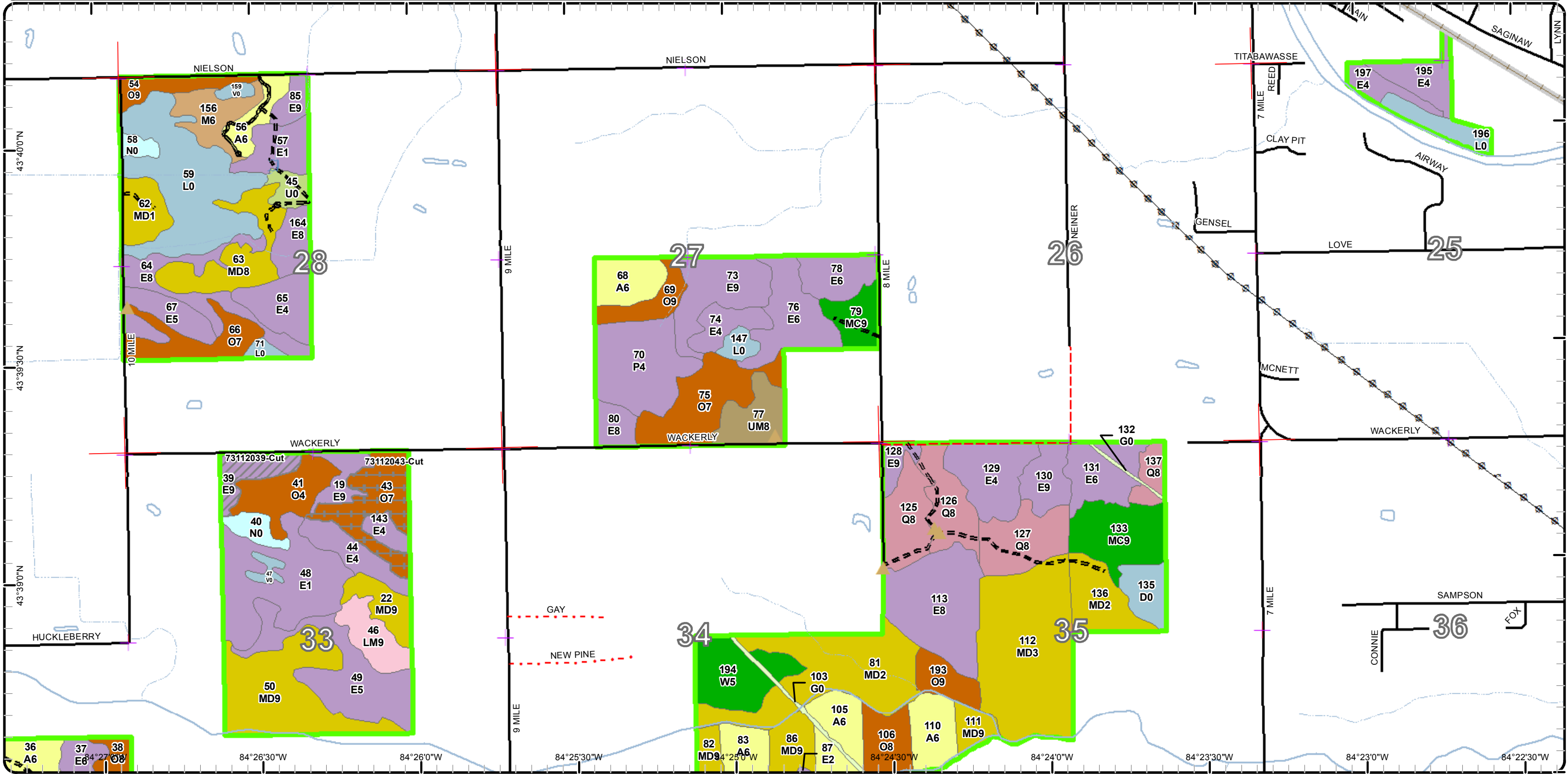

Stand Boundary Map

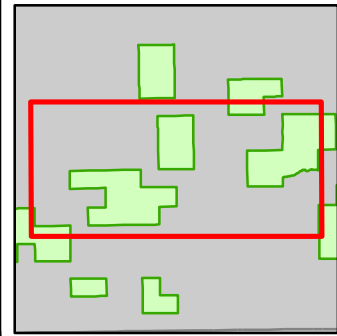

Compartment: 112
 T15N - R01W Sec. 24-28,32-35
 T14N - R01W Sec. 1,2,4,5,8,9
 County: Midland
 Unit: Gladwin
 Mgmt Area: Midland-Isabella
 YOE: 2021
 Acres: 3,452 GIS Calculated
 Examiner: Scott Shooltz
 Map Revised: 10/28/2019
 Map Phase: Post-Review

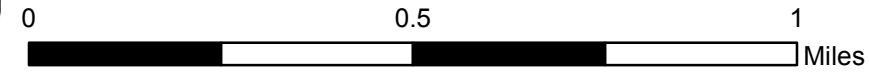

- Miris Corners
- + Remonumented Section Corners
- Counties
- DNR - Secondary Forest Road
- DNR - Forest Access Route
- Federal / State / County - Paved Road
- County - Gravel Road
- County - Dirt Road (Seasonal)
- ▲ Berms
- Intermittent Stream
- Lake/Pond
- Perennial River
- Compartment Boundary
- Stand Boundaries

- 411 - Northern Hardwood
- 412 - Oak Types
- 413 - Aspen
- 419 - Mixed Upland Deciduous
- 422 - Natural Pines
- 430 - Upland Mixed Forest
- 611 - Lowland Deciduous Forest
- 612 - Lowland Coniferous Forest
- 613 - Lowland Mixed Forest
- 310 - Herbaceous Openland
- 330 - Low Density Trees
- 622 - Lowland Shrub
- 623 - Emergent Wetland
- 629 - Mixed non-forested wetland

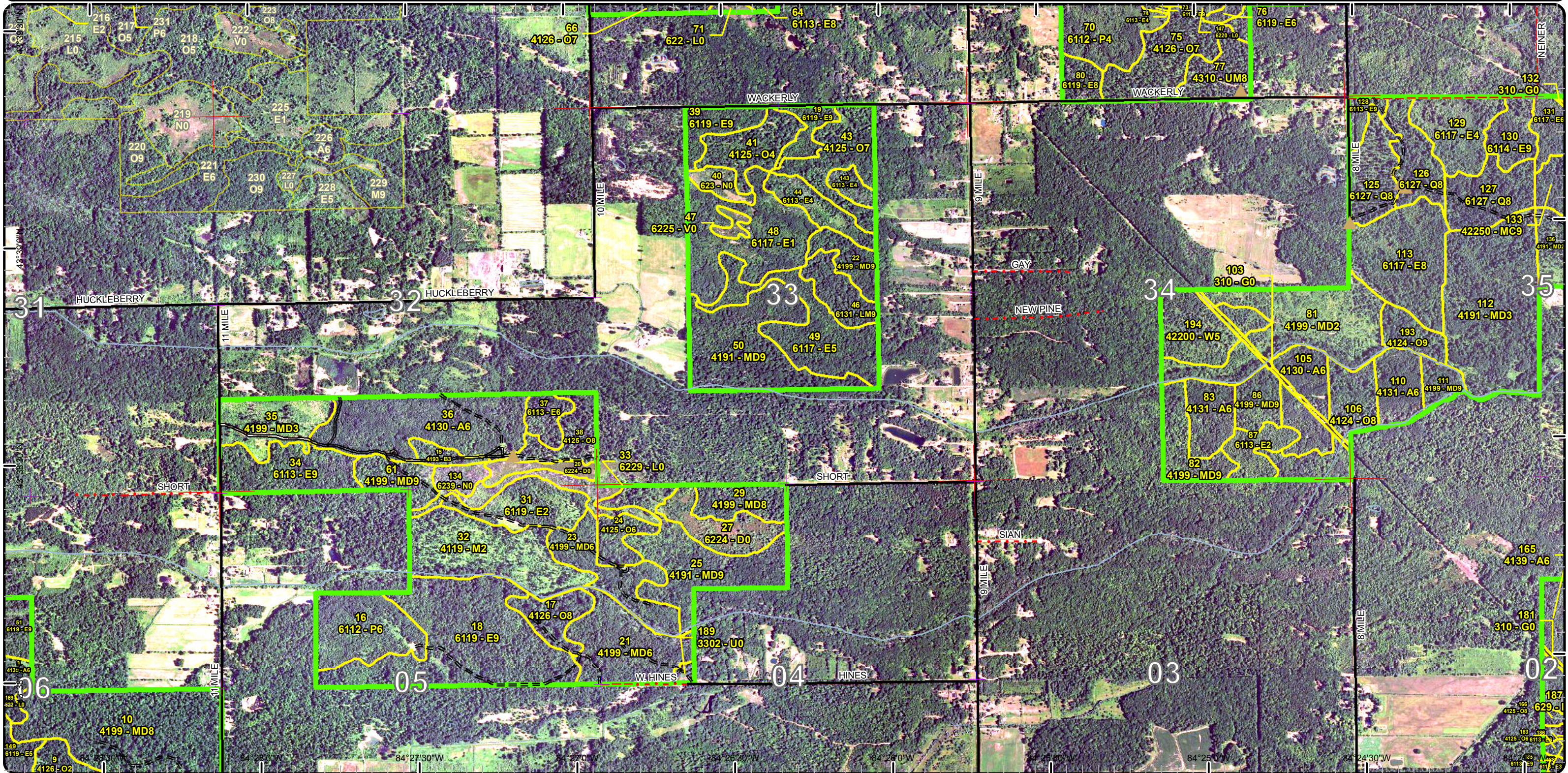

Stand Boundary Map

Compartment: 112
 T15N - R01W Sec. 24-28,32-35
 T14N - R01W Sec. 1,2,4,5,8,9
 County: Midland
 Unit: Gladwin
 Mgmt Area: Midland-Isabella
 YOE: 2021
 Acres: 3,452 GIS Calculated
 Examiner: Scott Shooltz
 Map Revised: 10/28/2019
 Map Phase: Post-Review

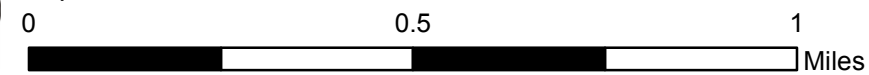

- Miris Corners
- Remonumented Section Corners
- Counties
- DNR - Secondary Forest Road
- DNR - Forest Access Route
- Federal / State / County - Paved Road
- County - Gravel Road
- County - Dirt Road (Seasonal)
- Non-Designated Rail Trail
- Berms
- Culvert
- Intermittent Stream
- Lake/Pond
- Perennial River
- Powerline
- Non-Designated Recreational Trail
- Compartment Boundary
- Stand Boundaries
- 411 - Northern Hardwood
- 412 - Oak Types
- 413 - Aspen
- 419 - Mixed Upland Deciduous
- 422 - Natural Pines
- 430 - Upland Mixed Forest
- 611 - Lowland Deciduous Forest
- 612 - Lowland Coniferous Forest
- 613 - Lowland Mixed Forest
- 310 - Herbaceous Openland
- 320 - Upland Shrub
- 622 - Lowland Shrub
- 623 - Emergent Wetland

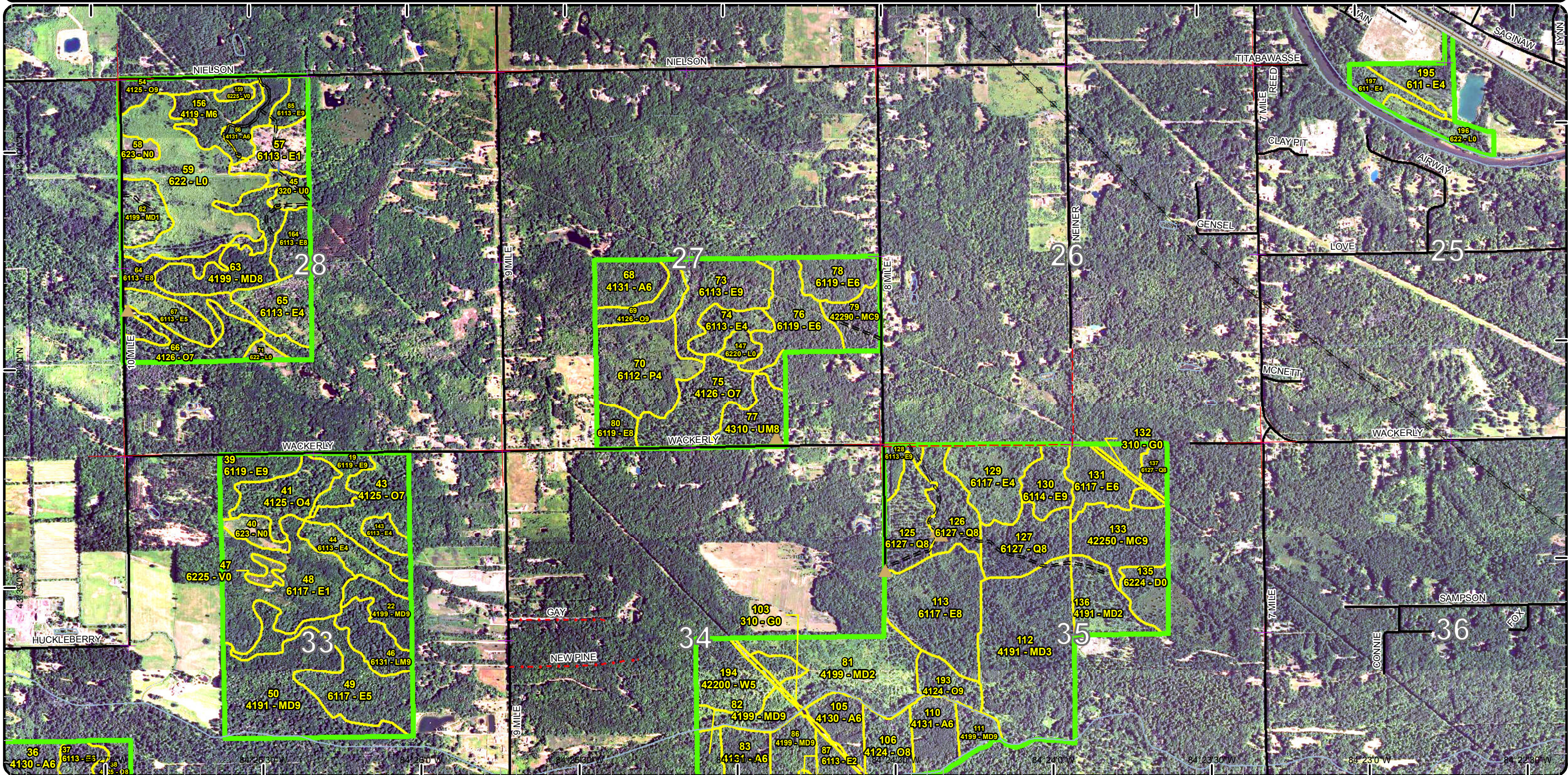

Special Conservation Areas & Site Conditions Map

Compartment: 112
 T15N - R01W Sec. 24-28,32-35
 T14N - R01W Sec. 1,2,4,5,8,9
 County: Midland
 Unit: Gladwin
 Mgmt Area: Midland-Isabella
 YOE: 2021
 Acres: 3,452 GIS Calculated
 Examiner: Scott Shooltz
 Map Revised: 10/28/2019
 Map Phase: Post-Review

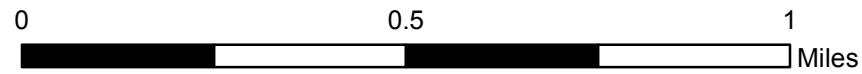

- Miris Corners
- + Remonumented Section Corners
- ◆ Field Grade Corners
- Counties
- DNR - Primary Forest Road
- DNR - Secondary Forest Road
- = DNR - Forest Access Route
- Federal / State / County - Paved Road
- · - · County - Gravel Road
- - - County - Dirt Road (Seasonal)
- ▲ Berms
- Culvert
- Intermittent Stream
- Lake/Pond
- Perennial River
- Compartment Boundary
- Available w/ Constraints
- Unavailable
- 4A: No Markets Available for these Forest Products
- 5B: Maintain for regeneration purposes
- 5C: Delay treatment for age/size class diversity or exceptional site quality
- 2A: Adjacent landowner denied access
- 2G: Too wet (sensitive soils, does not include access issues)
- Stand Boundaries

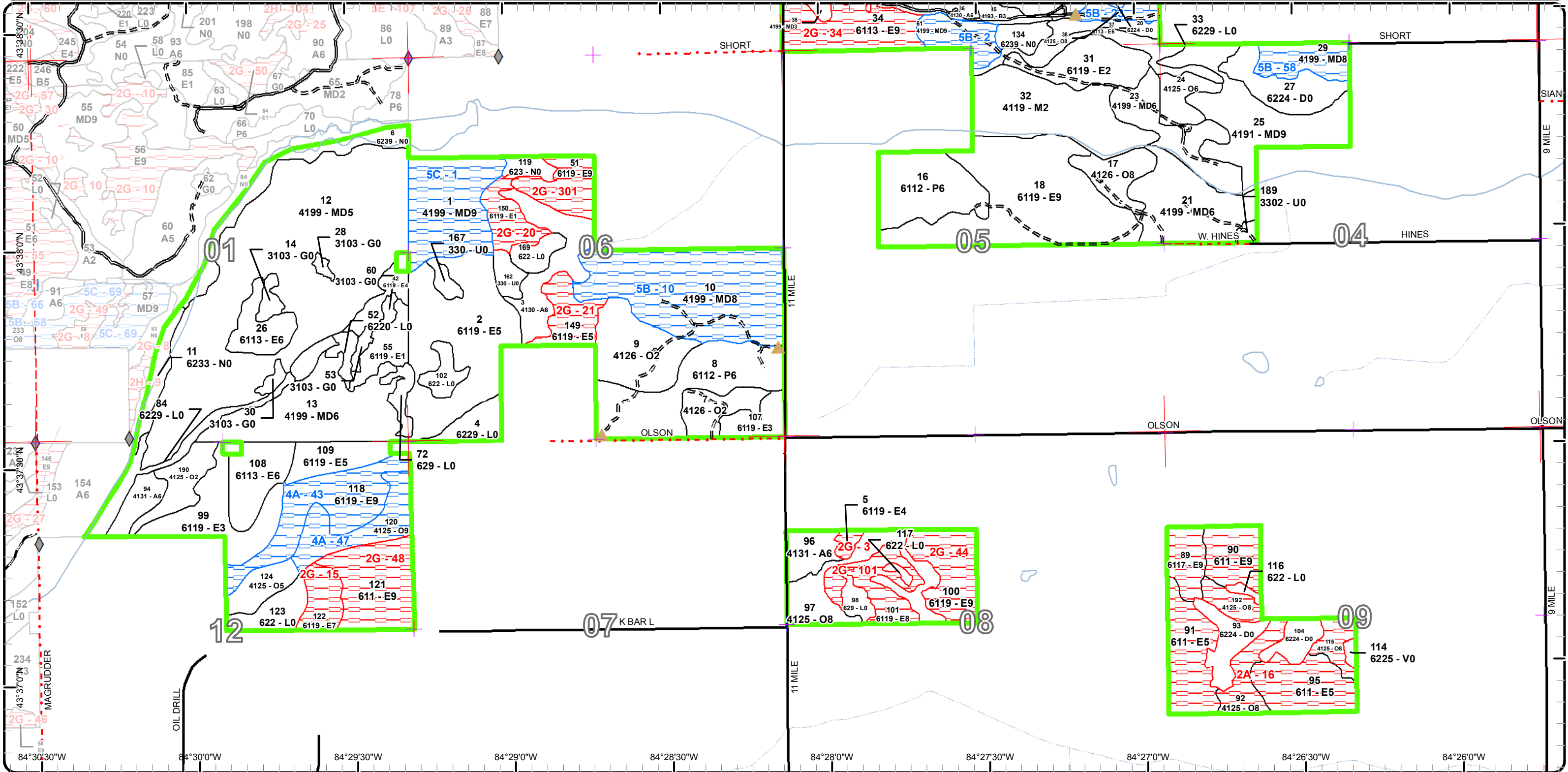

Special Conservation Areas & Site Conditions Map

Compartment: 112
 T15N - R01W Sec. 24-28,32-35
 T14N - R01W Sec. 1,2,4,5,8,9
 County: Midland
 Unit: Gladwin
 Mgmt Area: Midland-Isabella
 YOE: 2021
 Acres: 3,452 GIS Calculated
 Examiner: Scott Shooltz
 Map Revised: 10/28/2019
 Map Phase: Post-Review

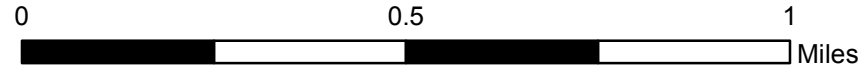

- Miris Corners
- + Remonumented Section Corners
- Counties
- DNR - Secondary Forest Road
- DNR - Forest Access Route
- Federal / State / County - Paved Road
- County - Gravel Road
- County - Dirt Road (Seasonal)
- Berms
- Intermittent Stream
- Lake/Pond
- Perennial River
- Compartment Boundary
- Available w/ Constraints
- Unavailable
- 5B: Maintain for regeneration purposes
- 5C: Delay treatment for age/size class diversity or exceptional site quality
- 1C: Other dept or div proc/practices
- 2G: Too wet (sensitive soils, does not include access issues)
- Stand Boundaries

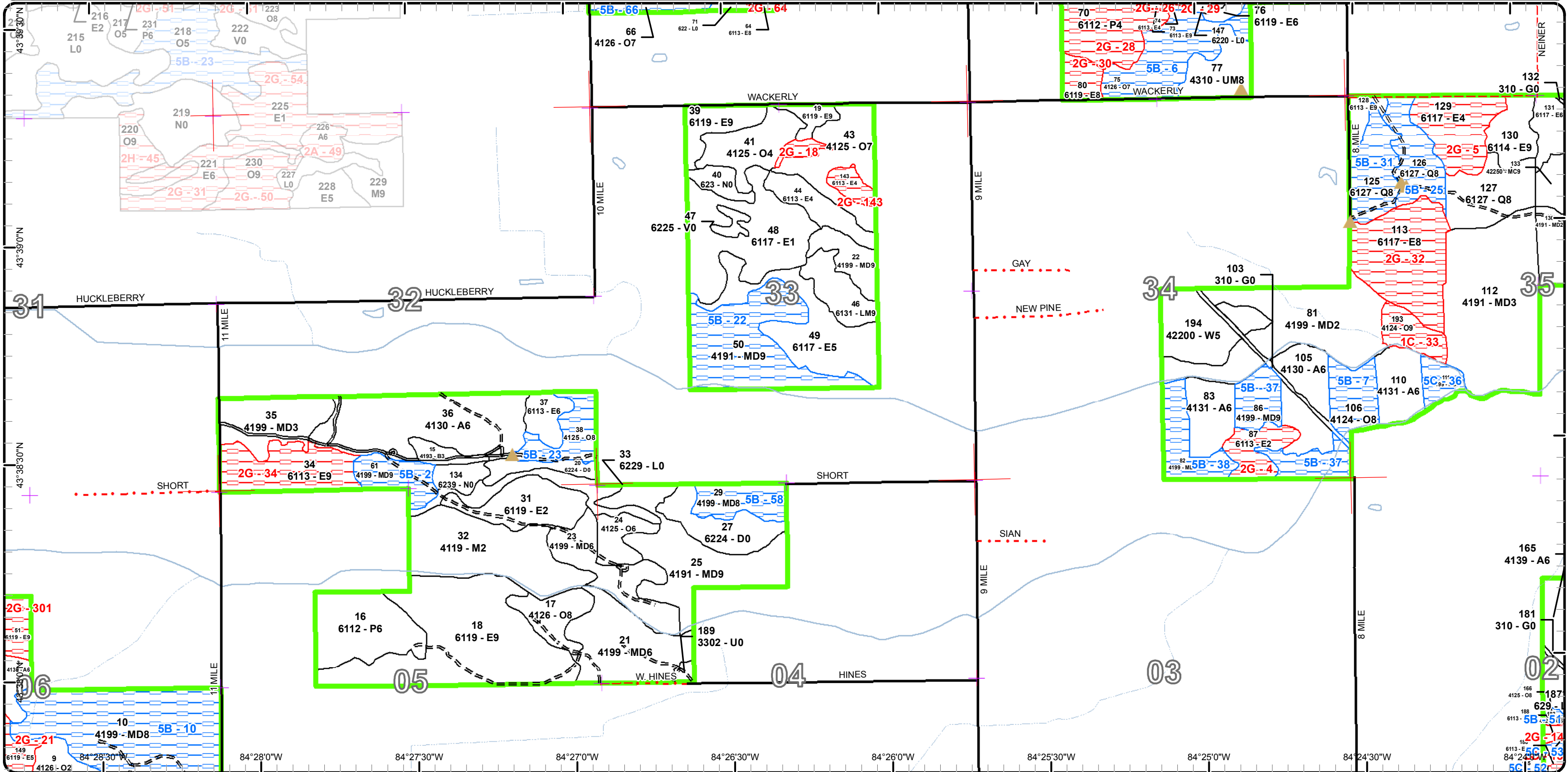

Special Conservation Areas & Site Conditions Map

Compartment: 112
 T15N - R01W Sec. 24-28,32-35
 T14N - R01W Sec. 1,2,4,5,8,9
 County: Midland
 Unit: Gladwin
 Mgmt Area: Midland-Isabella
 YOE: 2021
 Acres: 3,452 GIS Calculated
 Examiner: Scott Shooltz
 Map Revised: 10/28/2019
 Map Phase: Post-Review

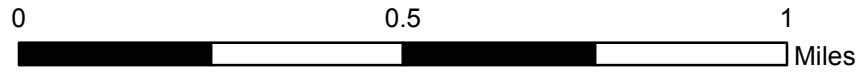

- Miris Corners
- + Remonumented Section Corners
- Counties
- DNR - Forest Access Route
- Federal / State / County - Paved Road
- County - Gravel Road
- County - Dirt Road (Seasonal)
- Berms
- G Gate
- Intermittent Stream
- Lake/Pond
- Perennial River
- Powerline
- Compartment Boundary
- Available w/ Constraints
- Unavailable
- 5B: Maintain for regeneration purposes
- 5C: Delay treatment for age/size class diversity or exceptional site quality
- 1C: Other dept or div proc/practices
- 2G: Too wet (sensitive soils, does not include access issues)
- 5E: Long-Term Retention
- Stand Boundaries

