



Compartment Review Presentation

Grayling Forest Management Unit

Compartment 72191

Entry Year 2022

Acreage: 1,208

County Crawford

Management Area: Camp Grayling

Revision Date: 2020-06-18

Stand Examiner: Scott McClarren

Legal Description:

T25N, R04W, Sections 20 and 29, Beaver Creek Township.

Identified Planning Goals:

To manage and maintain species and structural diversity, health, productivity, and sustainability throughout the compartment. To provide multiple uses of the land while incorporating any visual management needed.

Soil and topography:

Soil types within the compartment consist of Chelsea and Grayling sands, to Rifle, Dawson and Kinross Peats. The topography consists mostly of flat level terrain with a major drainage in the south of section 29.

Ownership Patterns, Development, and Land Use in and Around the Compartment:

The state ownership within this compartment is solid, except for seventy five acres in the northwest of section 20 and 1 acre in the northwest of section 29. Land use includes several oil/gas facilities as well as active and inactive oil well sites throughout this compartment. The area has heavy oil and gas development and is riddled with pipelines, wellpads, and injection wells. Many of the old surface pipelines are not surveyed and can still be found in the compartment. There are several Kirtland Warbler cuts adjacent to the compartment, but not within the compartment.

Unique Natural Features:

Stand 62 appears to be a northern shrub thicket and stand 60 is a treed bog. These do not appear to be a high quality examples of the ecotypes.

Archeological, Historical, and Cultural Features:

None known at this time.

Special Management Designations or Considerations:

Visual management is a concern when treating stands within this compartment. Oil well sites and pipelines will have an impact on the treating of timber stand within this compartment as well. Other considerations to consider are the designated Northern Shrub Thicket to the east of compartment and designated pine barrens to the west.

Watershed and Fisheries Considerations:

This compartment is in the South Branch Au Sable River watershed, with Beaver Creek originating just to the east of the compartment boundary. There is no surface water in this compartment, so Fisheries has no concerns at this time.

Wildlife Habitat Considerations:

To manage and maintain existing forest cover types for deer, bear, turkey and grouse.

Mineral Resource and Development Concerns and/or Restrictions

No known potential exists for commercial metallic mineral production in this part of the state. The closest active sand/gravel pit is more than three miles northeast. Sand & gravel potential appears to be good in the compartment, but there are some wetland areas that could inhibit development in places. Part of the Beaver Creek oil & gas field occurs in the compartment. The field is currently undergoing secondary recovery operations. There could be potential for additional production or injection wells within the compartment. Most State-owned mineral rights in the compartment are currently leased and held by production.

Vehicle Access:

Compartment is accessible from County Roads 7 Mile and Fletcher. Several County Roads such as Oil Well, Seeley, Tangelo and Chesley run north/south between 7 Mile and Fletcher. Hunter Truck Trail runs east west in the south end of compartment. Most every 40 acres within the compartment is encompassed by a road or trail.

Survey Needs:

None needed

Recreational Facilities and Opportunities:

There are no designated recreational facilities within this compartment. The compartment does offer recreational opportunities such as hunting, berry picking and bird and wildlife watching.

Fire Protection:

Fire protection is the responsibility of the Michigan DNRE and the Beaver Creek Township Fire Department. Current roads and trail system with is more than adequate for fire equipment access. No major water source nearby. The compartment is dominated by fire susceptible species and as been prone to fire in the past. A designated fuel break exists on the east side of the compartment from 7 Mile Road south to drainage area south of Fletcher Road. A fuel break was cut in 2006 and has heavy natural regeneration on it. Due to the heavy oil and gas development within the compartment and the presence of sour gas, this area is designated as a no plow area.

Additional Compartment Information:**The following reports from the Inventory are attached:**

- Total Acres by Cover Type and Age Class**
- Cover Type by Harvest Method**
- Proposed Treatments – No Limiting Factors**
- Proposed Treatments – With Limiting Factors**
- Stand Details (Forested and Nonforested)**
- Dedicated and Proposed Special Conservation Areas**
- Site Condition Details**

The following information is displayed, where pertinent, on the attached compartment maps:

- Base feature information, stand boundaries, cover types, and numbers**
- Proposed treatments**
- Site condition boundaries**
- Details on the road access system**

Special Conservation Areas

Compartment: 191
 T25N,R04W, Sec. 20, 29
 County: Crawford
 Unit: Grayling
 Mgmt Area: Camp Grayling
 YOE: 2022
 Acres: 1208 GIS Calculated
 Examiner: Scott McClarren
 Map Revised: 5/19/2021
 Map Phase: Post-Review

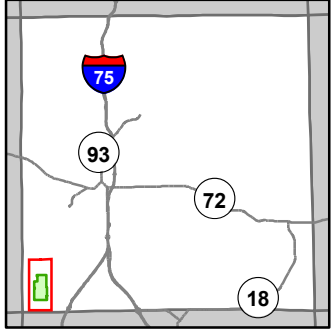

- Miris Corners
- + Remonumented Section Corners
- Counties
- DNR - Secondary Forest Road
- DNR - Forest Access Route
- Federal / State / County - Paved Road
- Federal / State - Dirt / Gravel Road
- County - Gravel Road
- County - Dirt Road (Seasonal)
- Private - Dirt / Gravel Road
- 🚙 ORV Trails
- 🚙 ORV Routes
- 🚙 Snowmobile Trails
- 🚙 ORV License & Trail Permit
- Designated ATV
- Designated ORV Route
- Designated Snowmobile Trails
- Michigan Cross Country Cycle Trail (MCCCT)
- ▲ Berms
- Pipeline
- ⚡ Powerline
- Compartment Boundary
- Available w/ Constraints
- Unavailable
- 5C: Delay treatment for age/size class diversity or exceptional site quality
- 1C: Other dept or div proc/practices
- 2G: Too wet (sensitive soils, does not include access issues)
- 5E: Long-Term Retention
- Stand Boundaries
- Kirtland Warbler Habitat
- Research, Development, and Military Lands

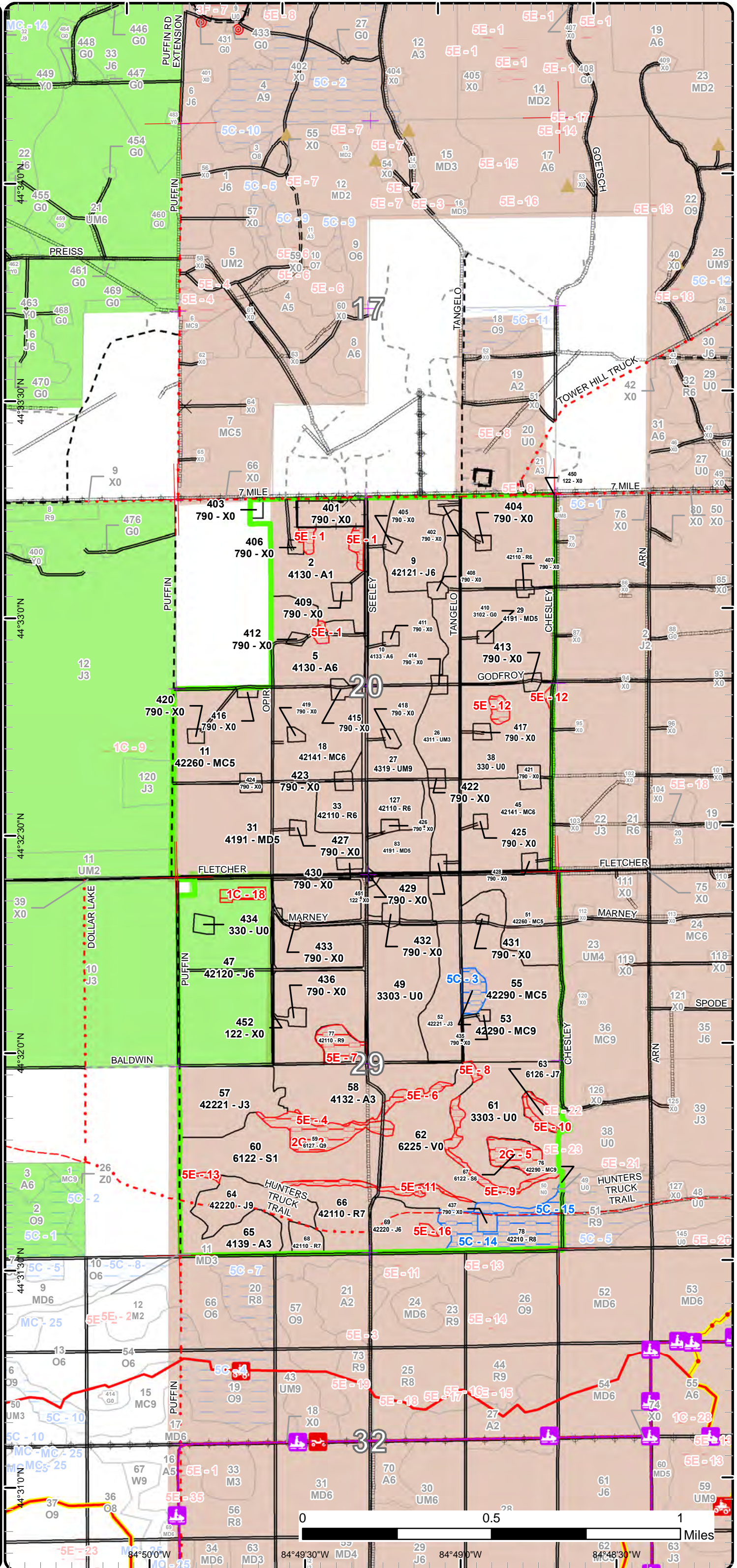

Cover Type & Treatments Map

Compartment: 191
 T25N,R04W, Sec. 20, 29
 County: Crawford
 Unit: Grayling
 Mgmt Area: Camp Grayling
 YOE: 2022
 Acres: 1208 GIS Calculated
 Examiner: Scott McClarren
 Map Revised: 5/19/2021
 Map Phase: Post-Review

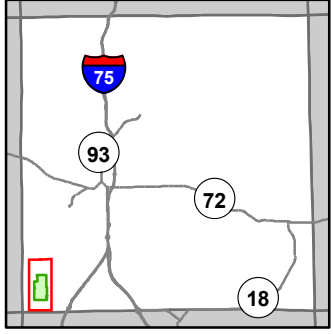

- Miris Corners
- + Remonumented Section Corners
- Counties
- DNR - Secondary Forest Road
- DNR - Forest Access Route
- Federal / State / County - Paved Road
- Federal / State - Dirt / Gravel Road
- County - Gravel Road
- County - Dirt Road (Seasonal)
- Private - Dirt / Gravel Road
- ORV Trails
- ORV Routes
- Snowmobile Trails
- ORV License & Trail Permit
- Designated ATV
- Designated ORV Route
- Designated Snowmobile Trails
- Michigan Cross Country Cycle Trail (MCCCT)
- ▲ Berms
- Pipeline
- Powerline
- Compartment Boundary
- Pesticide
- Other Treatment - See Comments
- Clearcut (w/Reserves)
- Regeneration Survey
- Monitoring
- 413 - Aspen
- 419 - Mixed Upland Deciduous
- 421 - Planted Pines
- 422 - Natural Pines
- 430 - Upland Mixed Forest
- 612 - Lowland Coniferous Forest
- 122 - Roads/Parking Lot
- 310 - Herbaceous Openland
- 330 - Low Density Trees
- 622 - Lowland Shrub
- 790 - Other Bare/Sparsely Vegetated

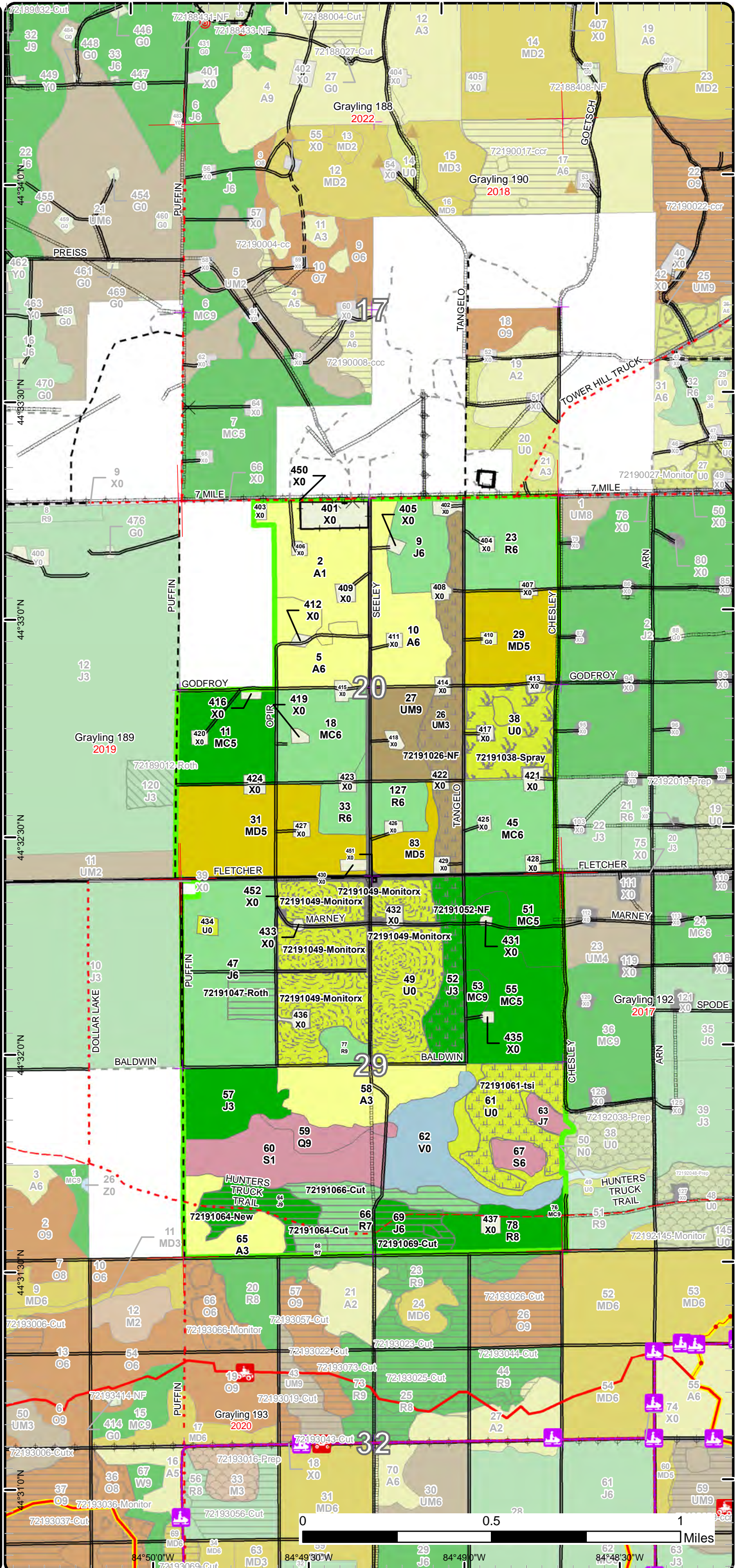

84°50'0"W 84°49'30"W 84°49'0"W 84°48'30"W

Stand Boundary Map

Compartment: 191
 T25N,R04W, Sec. 20, 29
 County: Crawford
 Unit: Grayling
 Mgmt Area: Camp Grayling
 YOE: 2022
 Acres: 1208 GIS Calculated
 Examiner: Scott McClarren
 Map Revised: 5/19/2021
 Map Phase: Post-Review

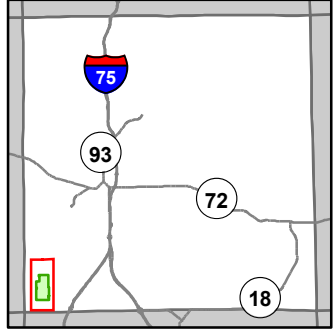

- Miris Corners
- + Remonumented Section Corners
- Counties
- DNR - Secondary Forest Road
- DNR - Forest Access Route
- Federal / State / County - Paved Road
- Federal / State - Dirt / Gravel Road
- County - Gravel Road
- County - Dirt Road (Seasonal)
- Private - Dirt / Gravel Road
- ORV Trails
- ORV Routes
- Snowmobile Trails
- ORV License & Trail Permit
- Designated ATV
- Designated ORV Route
- Designated Snowmobile Trails
- Michigan Cross Country Cycle Trail (MCCCT)
- ▲ Berms
- Pipeline
- Powerline
- Compartment Boundary
- Stand Boundaries
- 413 - Aspen
- 419 - Mixed Upland Deciduous
- 421 - Planted Pines
- 422 - Natural Pines
- 430 - Upland Mixed Forest
- 612 - Lowland Coniferous Forest
- 122 - Roads/Parking Lot
- 310 - Herbaceous Openland
- 330 - Low Density Trees
- 622 - Lowland Shrub
- 790 - Other Bare/Sparsely Vegetated

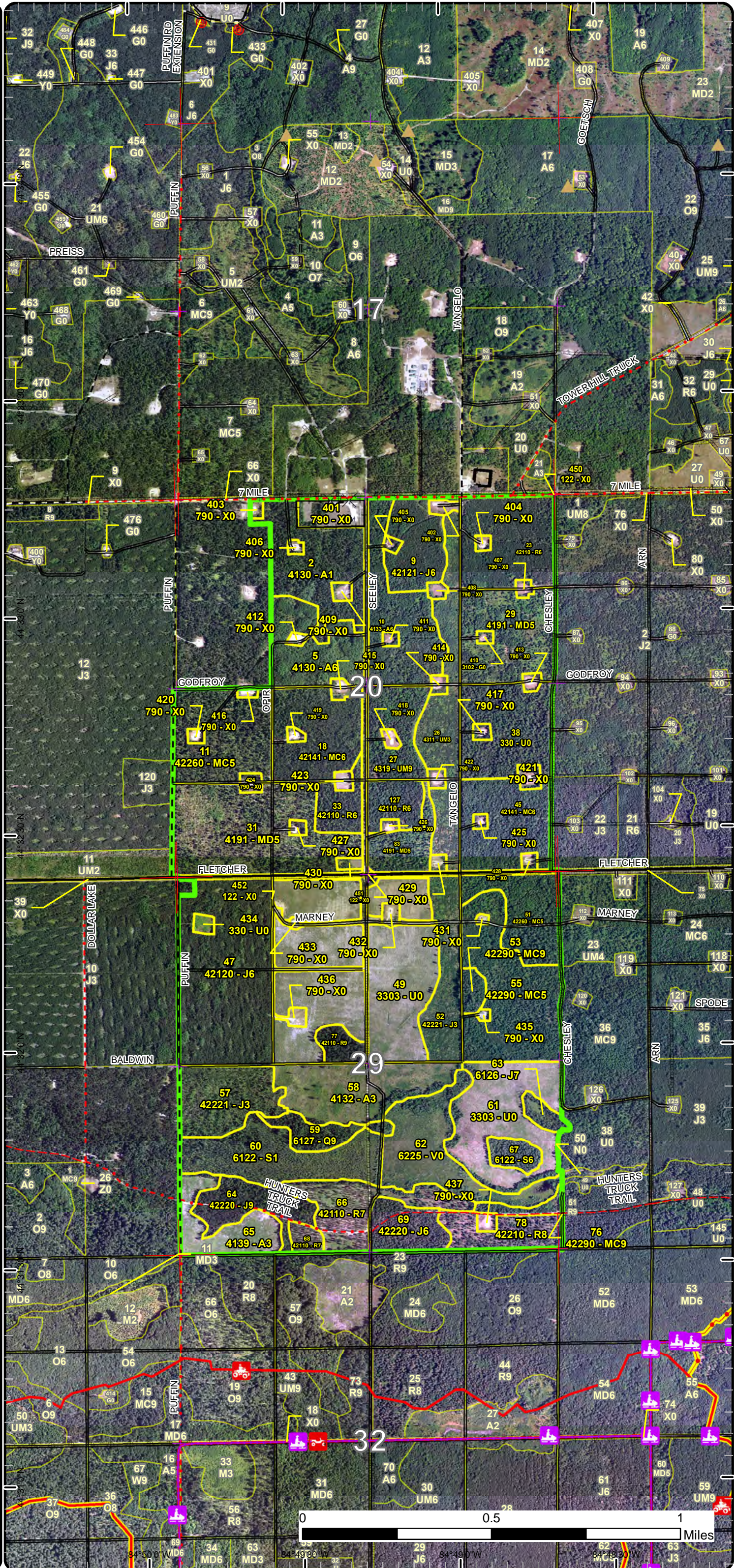



Age Class

	Non-Forest	0-9	10-19	20-29	30-39	40-49	50-59	60-69	70-79	80-89	90-99	100-109	110-119	120-129	130-139	140-149	150+	Uneven-Aged	Total
Aspen	0	96	0	29	36	0	0	0	0	0	0	0	0	0	0	0	0	0	161
Bare/Sparsely Vegetated	51	0	0	0	0	0	0	0	0	0	0	0	0	0	0	0	0	0	51
Bog	38	0	0	0	0	0	0	0	0	0	0	0	0	0	0	0	0	0	38
Herbaceous Openland	1	0	0	0	0	0	0	0	0	0	0	0	0	0	0	0	0	0	1
Jack Pine	0	0	53	0	98	0	0	40	0	0	0	0	0	0	0	0	0	0	191
Low-Density Trees	196	0	0	0	0	0	0	0	0	0	0	0	0	0	0	0	0	0	196
Lowland Conifers	0	0	0	0	0	0	11	0	0	0	0	0	0	0	0	0	0	0	11
Lowland Spruce/Fir	0	0	0	0	0	0	0	0	0	0	7	0	0	0	0	0	0	40	47
Mixed Upland Deciduous	0	0	0	38	0	78	0	0	0	0	0	0	0	0	0	0	0	0	116
Natural Mixed Pines	0	0	0	0	91	0	26	0	4	5	0	0	0	0	0	0	0	0	126
Planted Mixed Pines	0	0	0	0	69	0	0	0	0	0	0	0	0	0	0	0	0	0	69
Red Pine	0	0	0	0	60	0	0	0	0	24	31	0	0	0	0	0	0	0	115
Upland Mixed Forest	0	0	38	0	0	0	0	22	0	0	0	0	0	0	0	0	0	0	60
Urban	26	0	0	0	0	0	0	0	0	0	0	0	0	0	0	0	0	0	26
Total	312	96	91	67	354	78	37	62	4	29	38	0	0	0	0	0	0	40	1208



Report 2 – Treatment Summary

Grayling Mgt. Unit

Year of Entry: 2022

Acres of Harvest

Compartment 191

Total Compartment Acres: 1,208

Commercial Harvest - 66
 Harvests with Site Condition - 0
 Next Step Harvest - 0
 Habitat Cut - 10

Cover Type by Harvest Method

	Clearcut	Selection	Patch Clearcut	Seed Tree	Shelterwood	Thinning	Overstory Removal	Salvage	Other	Total Acres
Jack Pine	45	0	0	0	0	0	0	0	0	45
Red Pine	31	0	0	0	0	0	0	0	0	31
Total	76	0	0	0	0	0	0	0	0	76

Proposed and Next Step Treatments by Method

	Harvest	Site Prep	Planting	Seeding	Burning	Pesticide	Monitoring	Other	Non-Forest Mgt.	Total Acres
Current	76	0	0	0	0	30	112	34	63	314
Next Step	0	121	91	0	63	124	259	61	0	718
Total	76	121	91	0	63	154	371	95	63	1033



S t a n d	Treatment Name	Acres	Stand CoverType	Size Density	Stand Age	BA Range	Treatment Type	Treatment Method	Cover Type Objective	Age Structure	Habitat Cut
-----------------------	----------------	-------	-----------------	--------------	-----------	----------	----------------	------------------	----------------------	---------------	-------------

Approved Treatments:

26	72191026-NF	37.5	4311 - Pine, Aspen Mix	Sapling Well	19	Immature	NonForestMgt	Other - Specify	3102 - Grass		No
<p><u>Prescription</u> Periodic fuelbreak maintenance as needed to reduce woody vegetation along Tangelo Rd. This may be achieved through prescribed burning or mechanical means depending on funding and equipment availability.</p> <p><u>Specs:</u></p> <p><u>Next Step</u> Monitoring, Natural Regen (Intermediate); Pesticide, Aerial - Site Prep; Burn, Fuel Break</p> <p><u>Treatments:</u></p> <p><u>Acceptable</u> None</p> <p><u>Regen:</u></p> <p><u>Other</u> Coordinate with gas company to identify all surface and subsurface lines.</p> <p><u>Comment:</u></p> <p><u>Site Condition</u></p> <p><u>Proposed Start Date:</u> 10/1 /2021</p>											
38	72191038-Spray	29.9	330 - Low-Density Trees	Nonstocked	0	Unspecified	Pesticide	ERROR	4211 - Planted Red Pine	Even-Aged	No
<p><u>Prescription</u> Herbicide stand and plant red pine. Stand will not be trenched or roller chopped due to the presence of unmapped pipelines in area.</p> <p><u>Specs:</u></p> <p><u>Next Step</u> Monitoring, Artificial Regen(1yr); Monitoring, Artificial Regen(3yr); Other, Pre-Commercial Thinning - Hand; Planting, Unfurrowed</p> <p><u>Treatments:</u></p> <p><u>Acceptable</u> Fully stocked red pine</p> <p><u>Regen:</u></p> <p><u>Other</u></p> <p><u>Comment:</u></p> <p><u>Site Condition</u></p> <p><u>Proposed Start Date:</u> 10/1 /2020</p>											
47	72191047-Roth	10.0	42120 - Planted Jack Pine	Poetimber Well	31	1-50	Harvest	Clearcut	42220 - Natural Jack Pine	Even-Aged	Yes
<p><u>Prescription</u> Clearcut block part of Rothstein Research Project.</p> <p><u>Specs:</u></p> <p><u>Next Step</u> Monitoring, Natural Regen (Re-Inventory)</p> <p><u>Treatments:</u></p> <p><u>Acceptable</u> Jack pine with mixed associated species.</p> <p><u>Regen:</u></p> <p><u>Other</u> Sale went no bid twice so treatment will be done through contract.</p> <p><u>Comment:</u> Treatment approved through a variance on 8-4-16.</p> <p><u>Site Condition</u></p> <p><u>Proposed Start Date:</u> 7 /20/2016</p>											



S
t
a
n
d

Treatment Name	Acres	Stand CoverType	Size Density	Stand Age	BA Range	Treatment Type	Treatment Method	Cover Type Objective	Age Structure	Habitat Cut
452 72191049-Monitor	0.0	122 - Road/Parking Lot	Nonstocked	0	Unspecified	Monitoring	Artificial Regen(3yr)	42110 - Planted Red Pine	Even-Aged	No
<p><u>Prescription</u></p> <p><u>Specs:</u></p> <p><u>Next Step</u></p> <p><u>Treatments:</u></p> <p><u>Acceptable</u> red pine</p> <p><u>Regen:</u></p> <p><u>Other</u> Percent to Treat = 100%</p> <p><u>Comment:</u></p> <p><u>Site Condition</u></p> <p><u>Proposed Start Date:</u> 11/21/2019</p>										
49 72191049-Monitorx	111.7	3303 - Mixed Low Density Trees	Nonstocked	0		Monitoring	Herbicide Use	4211 - Planted Red Pine	Even-Aged	No
<p><u>Prescription</u> PUER 1 year post-spray</p> <p><u>Specs:</u></p> <p><u>Next Step</u></p> <p><u>Treatments:</u></p> <p><u>Acceptable</u> full stocking in planted RP</p> <p><u>Regen:</u></p> <p><u>Other</u> Percent to Treat = 100%</p> <p><u>Comment:</u></p> <p><u>Site Condition</u></p> <p><u>Proposed Start Date:</u> 10/1 /2019</p>										
52 72191052-NF	25.5	42221 - Natural Jack Pine, Mixed Deciduous	Sapling Well	19	Immature	NonForestMgt	Other - Specify	3102 - Grass		No
<p><u>Prescription</u> Periodic fuelbreak maintenance as needed to reduce woody vegetation along Tangelo Rd. This may be achieved through prescribed burning or mechanical means depending on funding and equipment availability. Coordinate with gas company to identify all surface and subsurface lines.</p> <p><u>Specs:</u></p> <p><u>Next Step</u> Monitoring, Natural Regen (Intermediate); Pesticide, Aerial - Site Prep; Burn, Fuel Break</p> <p><u>Treatments:</u></p> <p><u>Acceptable</u> None</p> <p><u>Regen:</u></p> <p><u>Other</u> Percent to Treat = 100%</p> <p><u>Comment:</u></p> <p><u>Site Condition</u></p> <p><u>Proposed Start Date:</u> 10/1 /2021</p>										
61 72191061-tsi	34.1	3303 - Mixed Low Density Trees	Nonstocked	0		Other	Other	4211 - Planted Red Pine	Even-Aged	No
<p><u>Prescription</u> remove competition from around planted RP</p> <p><u>Specs:</u></p> <p><u>Next Step</u></p> <p><u>Treatments:</u></p> <p><u>Acceptable</u> full stocking in planted RP</p> <p><u>Regen:</u></p> <p><u>Other</u> Percent to Treat = 100%</p> <p><u>Comment:</u></p> <p><u>Site Condition</u></p> <p><u>Proposed Start Date:</u> 10/1 /2021</p>										



S
t
a
n
d

Treatment Name	Acres	Stand CoverType	Size Density	Stand Age	BA Range	Treatment Type	Treatment Method	Cover Type Objective	Age Structure	Habitat Cut
----------------	-------	-----------------	--------------	-----------	----------	----------------	------------------	----------------------	---------------	-------------

64 72191064-Cut	14.9	42220 - Natural Jack Pine	Sawtimber Well	67	81-110	Harvest	Clearcut with Retention	4211 - Planted Red Pine	Even-Aged	No
------------------------	------	---------------------------	----------------	----	--------	---------	-------------------------	-------------------------	-----------	----

Prescription Harvest all stems 2" and greater except protect oak regen in lobe southwest of trail. Retention will be 100' buffer along bog edge.
Specs:

Next Step SitePrep, Roller Chopping; SitePrep, Trenching; Pesticide, Skidder - Site Prep; Planting, Initial Plant; Monitoring, Artificial Regen(1yr);
Treatments: Monitoring, Artificial Regen(3yr)

Acceptable Regen: Fully stocked red pine except the southwest lobe south of trail will remain oak.

Other Comment: Harvest with stand 23 of comp 193.

Site Condition

Proposed Start Date: 10/1 /2020

64 72191064-New	4.9	42220 - Natural Jack Pine	Sawtimber Well	67	81-110	Harvest	Clearcut	412 - Oak Types	Even-Aged	No
------------------------	-----	---------------------------	----------------	----	--------	---------	----------	-----------------	-----------	----

Prescription Harvest all merchantable stems. Protect regen.
Specs:

Next Step Monitoring, Natural Regen (Re-Inventory)
Treatments:

Acceptable Regen: Oak is already established in understory.

Other Comment:

Site Condition

Proposed Start Date: 10/1 /2020

66 72191066-Cut	26.6	42110 - Planted Red Pine	Sawtimber Poor	96	1-50	Harvest	Clearcut with Retention	4211 - Planted Red Pine	Even-Aged	No
------------------------	------	--------------------------	----------------	----	------	---------	-------------------------	-------------------------	-----------	----

Prescription Clearcut with 100' buffer along bog as retention. Include low stump spec.
Specs:

Next Step SitePrep, Roller Chopping; SitePrep, Trenching; Pesticide, Skidder - Site Prep; Planting, Initial Plant; Monitoring, Artificial Regen(1yr);
Treatments: Monitoring, Artificial Regen(3yr); Other, Pre-Commercial Thinning - Hand

Acceptable Regen: Fully stocked red pine.

Other Comment: Harvest with stand 23 of comp 193.

Site Condition

Proposed Start Date: 10/1 /2020

68 72191068-Cut	4.0	42110 - Planted Red Pine	Sawtimber Poor	96	51-80	Harvest	Clearcut	4211 - Planted Red Pine	Even-Aged	No
------------------------	-----	--------------------------	----------------	----	-------	---------	----------	-------------------------	-----------	----

Prescription Clearcut no retention due to size. Include low stump specs.
Specs:

Next Step SitePrep, Roller Chopping; SitePrep, Trenching; Pesticide, Skidder - Site Prep; Planting, Initial Plant; Monitoring, Artificial Regen(1yr);
Treatments: Monitoring, Artificial Regen(3yr); Other, Pre-Commercial Thinning - Hand

Acceptable Regen: Fully stocked red pine

Other Comment: Harvest with stand 23 of comp 193

Site Condition

Proposed Start Date: 10/1 /2020



S
t
a
n
d

Treatment Name	Acres	Stand CoverType	Size Density	Stand Age	BA Range	Treatment Type	Treatment Method	Cover Type Objective	Age Structure	Habitat Cut
----------------	-------	-----------------	--------------	-----------	----------	----------------	------------------	----------------------	---------------	-------------

69	72191069-Cut	15.2	42220 - Natural Jack Pine	Poletimber Well	67	51-80	Harvest	Clearcut with Retention	4211 - Planted Red Pine	Even-Aged	No
----	--------------	------	---------------------------	-----------------	----	-------	---------	-------------------------	-------------------------	-----------	----

Prescription Harvest all merchantable stems greater than 2" DBH. Retention was drawn in using topo map and is meant to cover the low site jack pine in the depression (adjust as needed). Include low stump spec.

Next Step SitePrep, Roller Chopping; SitePrep, Trenching; Pesticide, Skidder - Site Prep; Planting, Initial Plant; Monitoring, Artificial Regen(1yr);
Treatments: Monitoring, Artificial Regen(3yr)

Acceptable Regen: Fully stocked red pine.

Other Comment: Harvest with stand 23 of comp 193.

Site Condition

Proposed Start Date: 10/1 /2020

Total Treatment Acreage Proposed: 314.3

Report 4 – Site Conditions

Grayling Mgt. Unit
Scott McClarren : Examiner

Compartment: 191
Year of Entry: 2022

Availability for Management

Total Acres	Acres Available	Acres Avail		Dominant Site Conditions	Dominant Site Conditions			
		With Condition	Not Available		5C	1C	2G	5E
162	153	0	9	Aspen				9
50	50	0	0	Bare/Sparsely Vegetated	0			
38	38	0	0	Bog				0
1	1	0	0	Herbaceous Openland				
191	187	0	5	Jack Pine		2		2
196	187	0	9	Low-Density Trees			0	9
11	0	0	11	Lowland Conifers			11	0
47	40	0	6	Lowland Spruce/Fir			6	0
116	116	0	0	Mixed Upland Deciduous				
126	117	9	0	Natural Mixed Pines	9			0
69	69	0	0	Planted Mixed Pines				
114	87	17	10	Red Pine	17			10
59	59	0	0	Upland Mixed Forest				
26	26	0	0	Urban				0
1,207	1,130	26	50	Total Forested Acres	26	2	17	30
	94%	2%	4%	Relative Percent				

**Due to limitations in the current Site Conditions Analysis tool, all nonforested acres are considered available. Future development will enable analysis of nonforested types.*

Site No.	Dominant Site Cond Availability	Dominant Site Condition	Acres	Other Site Condition	Other Site Condition	Other Site Condition	Other Site Condition
1	Unavailable	5E: Long-Term Retention	5	Unspecified	Unspecified	Unspecified	Unspecified
Comments:							
2	Unavailable	2G: Too wet (sensitive soils, does not include access issues)	11	Unspecified	Unspecified	Unspecified	Unspecified
Comments:							

Report 4 – Site Conditions

Grayling Mgt. Unit
Scott McClarren : Examiner

Compartment: 191
Year of Entry: 2022

3	Available	5C: Delay treatment for age/size class diversity or exceptional site quality	4	Unspecified	Unspecified	Unspecified	Unspecified
Comments: Does not meet criteria for old growth, but displays old growth characteristics. Stand adds structural diversity to the landscape.							
4	Unavailable	5E: Long-Term Retention	1	Unspecified	Unspecified	Unspecified	Unspecified
Comments:							
5	Unavailable	2G: Too wet (sensitive soils, does not include access issues)	6	Unspecified	Unspecified	Unspecified	Unspecified
Comments:							
6	Unavailable	5E: Long-Term Retention	3	Unspecified	Unspecified	Unspecified	Unspecified
Comments:							
7	Unavailable	5E: Long-Term Retention	7	Unspecified	Unspecified	Unspecified	Unspecified
Comments: Retention left from #013-12.							
8	Unavailable	5E: Long-Term Retention	1	Unspecified	Unspecified	Unspecified	Unspecified
Comments:							
9	Unavailable	5E: Long-Term Retention	5	Unspecified	Unspecified	Unspecified	Unspecified
Comments:							

Report 4 – Site Conditions

Grayling Mgt. Unit
Scott McClarren : Examiner

Compartment: 191
Year of Entry: 2022

10	Unavailable	5E: Long-Term Retention	2	Unspecified	Unspecified	Unspecified	Unspecified
Comments:							
11	Unavailable	5E: Long-Term Retention	4	Unspecified	Unspecified	Unspecified	Unspecified
Comments:							
12	Unavailable	5E: Long-Term Retention	3	Unspecified	Unspecified	Unspecified	Unspecified
Comments:							
13	Unavailable	5E: Long-Term Retention	1	Unspecified	Unspecified	Unspecified	Unspecified
Comments:							
14	Available	5C: Delay treatment for age/size class diversity or exceptional site quality	17	Unspecified	Unspecified	Unspecified	Unspecified
Comments:							
15	Available	5C: Delay treatment for age/size class diversity or exceptional site quality	5	Unspecified	Unspecified	Unspecified	Unspecified
Comments:							
16	Unavailable	5E: Long-Term Retention	1	Unspecified	Unspecified	Unspecified	Unspecified
Comments:							

Report 4 – Site Conditions

Grayling Mgt. Unit

Compartment: 191

Scott McClarren : Examiner

Year of Entry: 2022

18	Unavailable	1C: Other dept or div proc/practices	2	Unspecified	Unspecified	Unspecified	Unspecified
Comments: Roth 2017 thinning sites - MSU Stand 5							

Mgt. Unit

Compartment: #Type!

Year of Entry:



Report 5 – PROPOSED SPECIAL CONSERVATION AREA* (SCA) DETAILS

* This is a partial list of SCAs for this compartment. Not included are those areas identified under other Department initiatives (Natural Rivers, Deer Wintering Areas, etc.). Those will be identified in separate, future map and report products.

SCA Name	SCA Category	Detail Type	Recommendation	Acres
----------	--------------	-------------	----------------	-------

Comments



Report 6 – EXISTING SPECIAL CONSERVATION AREA DETAILS

* This is a list of SCA's for this compartment along with a 1/4 mile buffer surrounding the compartment. Refer to the Special Conservation Area Map for locations of the below listed Conservation Areas.

ERA = Ecological Reference Area
 HCVA = High Conservation Value Area
 SCA = Special Conservation Area

Conservation Area	Type	Description
SCA	Research and Military Areas	These areas provide facilities and lands specifically dedicated for research, or other purposes. They include the 5,847 acre Forest Fire Experiment Station, the 12,000 acre Houghton Lake Wildlife Research Area, the Beaver Islands Archipelago Wildlife Research Area (that includes most of Garden Island, all of High and Hog Islands, all state owned land on Beaver, South Fox and North Fox Islands), the Cusino Wildlife Research Area, the 3,000 acre Hunt Creek Fisheries Research Station, the 125 acre Wyman Nursery, and over 144,000 acres of Military Lands.
HCVA	Designated Critical Habitat	Critical habitat areas are established via a consultative and cooperative process between the DNR and the U.S. Fish and Wildlife service for the recovery of threatened and endangered species, as governed by Part 365, Endangered Species Protection, of the Natural Resources and Environmental Protection Act, 1994 PA 451, and the Federal Endangered Species Act of 1973. This is an active program, with proposed species plans in various stages of review. As of now only two exist, Kirtland Warbler Habitat and Piping Plover Habitat.



Stand	Level 4 Cover Type	Size Density	Acres	Stand Age	BA Range	Managed Site	General Comments																																																				
2	4130 - Aspen	Sapling Poor	38.4	3	Immature	N/A	Stand regenerated to fully stocked in most places and should be A2 or A3 next entry. Some small openings filled with cherry brush mix through stand. Will look very similar to stand 5 directly to the South in a couple decades. Old comments: Mixed stand of Aspen/Jack pine. Some Oak and Red pine scattered within stand. Stand was harvested under 72-036-12-01 Seely Oil and Gas. Three different retention areas left. Also above ground gas lines are within this stand.																																																				
<table border="1"> <thead> <tr> <th>Canopy Species</th> <th>% Cover</th> <th>Size Class</th> <th>DBH</th> <th>Age</th> </tr> </thead> <tbody> <tr> <td>Black Cherry</td> <td>20</td> <td>Sapling</td> <td>1</td> <td></td> </tr> <tr> <td>Black/Red (Hybrid) Oak</td> <td>5</td> <td>Sapling</td> <td>1</td> <td></td> </tr> <tr> <td>Quaking Aspen</td> <td>70</td> <td>Sapling</td> <td>1</td> <td>3</td> </tr> <tr> <td>White Oak</td> <td>2</td> <td>Sapling</td> <td>1</td> <td></td> </tr> <tr> <td>Red Maple</td> <td>2</td> <td>Sapling</td> <td>1</td> <td></td> </tr> <tr> <td>Jack Pine</td> <td>1</td> <td>Sapling</td> <td>1</td> <td></td> </tr> </tbody> </table>		Canopy Species	% Cover	Size Class	DBH	Age		Black Cherry	20	Sapling	1		Black/Red (Hybrid) Oak	5	Sapling	1		Quaking Aspen	70	Sapling	1	3	White Oak	2	Sapling	1		Red Maple	2	Sapling	1		Jack Pine	1	Sapling	1		<table border="1"> <thead> <tr> <th>Sub-Canopy Species</th> <th>Density</th> <th>Avg. Height</th> <th>Size</th> </tr> </thead> <tbody> <tr> <td>Prairie Willow</td> <td>Low</td> <td>5 - 10 feet</td> <td>Tall Shrub</td> </tr> <tr> <td>Hawthorn (spp.)</td> <td>Trace</td> <td>5 - 10 feet</td> <td>Tall Shrub</td> </tr> </tbody> </table>		Sub-Canopy Species	Density	Avg. Height	Size	Prairie Willow	Low	5 - 10 feet	Tall Shrub	Hawthorn (spp.)	Trace	5 - 10 feet	Tall Shrub								
Canopy Species	% Cover	Size Class	DBH	Age																																																							
Black Cherry	20	Sapling	1																																																								
Black/Red (Hybrid) Oak	5	Sapling	1																																																								
Quaking Aspen	70	Sapling	1	3																																																							
White Oak	2	Sapling	1																																																								
Red Maple	2	Sapling	1																																																								
Jack Pine	1	Sapling	1																																																								
Sub-Canopy Species	Density	Avg. Height	Size																																																								
Prairie Willow	Low	5 - 10 feet	Tall Shrub																																																								
Hawthorn (spp.)	Trace	5 - 10 feet	Tall Shrub																																																								
5	4130 - Aspen	Poletimber Well	28.9	28	1-50	N/A	Well stocked Aspen stand with small openings containing jack pine and cherry scattered throughout. Old comment: Immature Aspen stand. Will reach young pole size in the next 10 years.																																																				
<table border="1"> <thead> <tr> <th>Canopy Species</th> <th>% Cover</th> <th>Size Class</th> <th>DBH</th> <th>Age</th> </tr> </thead> <tbody> <tr> <td>Quaking Aspen</td> <td>85</td> <td>Pole/Sapling</td> <td>5</td> <td>28</td> </tr> <tr> <td>Jack Pine</td> <td>8</td> <td>Sapling/Pole</td> <td>4</td> <td></td> </tr> <tr> <td>Black Cherry</td> <td>5</td> <td>Sapling</td> <td>4</td> <td></td> </tr> <tr> <td>Black/Red (Hybrid) Oak</td> <td>2</td> <td>Sapling/Pole</td> <td>4</td> <td></td> </tr> </tbody> </table>		Canopy Species	% Cover	Size Class	DBH	Age		Quaking Aspen	85	Pole/Sapling	5	28	Jack Pine	8	Sapling/Pole	4		Black Cherry	5	Sapling	4		Black/Red (Hybrid) Oak	2	Sapling/Pole	4		<table border="1"> <thead> <tr> <th>Sub-Canopy Species</th> <th>Density</th> <th>Avg. Height</th> <th>Size</th> </tr> </thead> <tbody> <tr> <td>Black Cherry</td> <td>Medium</td> <td>Variable</td> <td>Sapling</td> </tr> <tr> <td>Willow spp.</td> <td>Low</td> <td>Variable</td> <td>Tall Shrub</td> </tr> </tbody> </table>		Sub-Canopy Species	Density	Avg. Height	Size	Black Cherry	Medium	Variable	Sapling	Willow spp.	Low	Variable	Tall Shrub																		
Canopy Species	% Cover	Size Class	DBH	Age																																																							
Quaking Aspen	85	Pole/Sapling	5	28																																																							
Jack Pine	8	Sapling/Pole	4																																																								
Black Cherry	5	Sapling	4																																																								
Black/Red (Hybrid) Oak	2	Sapling/Pole	4																																																								
Sub-Canopy Species	Density	Avg. Height	Size																																																								
Black Cherry	Medium	Variable	Sapling																																																								
Willow spp.	Low	Variable	Tall Shrub																																																								
9	42121 - Planted Jack Pine, Mixed Deciduous	Poletimber Well	21.7	36	51-80	N/A	Some aspen getting saw size. All merchantable jack pine and aspen were removed through harvest in 1985. Old Comments: Immature Jack pine stand mixed with deciduous species. Also some scattered Red pine. Stand just reaching into small pole size.																																																				
<table border="1"> <thead> <tr> <th>Canopy Species</th> <th>% Cover</th> <th>Size Class</th> <th>DBH</th> <th>Age</th> </tr> </thead> <tbody> <tr> <td>Red Maple</td> <td>2</td> <td>Pole</td> <td>6</td> <td></td> </tr> <tr> <td>Quaking Aspen</td> <td>15</td> <td>Pole/Log</td> <td>9</td> <td></td> </tr> <tr> <td>Black/Red (Hybrid) Oak</td> <td>5</td> <td>Pole/Sapling</td> <td>6</td> <td></td> </tr> <tr> <td>Red Pine</td> <td>3</td> <td>Log</td> <td>12</td> <td></td> </tr> <tr> <td>Jack Pine</td> <td>70</td> <td>Pole</td> <td>6</td> <td>36</td> </tr> <tr> <td>White Oak</td> <td>3</td> <td>Pole</td> <td>6</td> <td></td> </tr> </tbody> </table>		Canopy Species	% Cover	Size Class	DBH	Age		Red Maple	2	Pole	6		Quaking Aspen	15	Pole/Log	9		Black/Red (Hybrid) Oak	5	Pole/Sapling	6		Red Pine	3	Log	12		Jack Pine	70	Pole	6	36	White Oak	3	Pole	6		<table border="1"> <thead> <tr> <th>Sub-Canopy Species</th> <th>Density</th> <th>Avg. Height</th> <th>Size</th> </tr> </thead> <tbody> <tr> <td>Black Cherry</td> <td>Low</td> <td>Variable</td> <td>Sapling</td> </tr> <tr> <td>Oak (spp.)</td> <td>Trace</td> <td>Variable</td> <td>Sapling</td> </tr> </tbody> </table>		Sub-Canopy Species	Density	Avg. Height	Size	Black Cherry	Low	Variable	Sapling	Oak (spp.)	Trace	Variable	Sapling								
Canopy Species	% Cover	Size Class	DBH	Age																																																							
Red Maple	2	Pole	6																																																								
Quaking Aspen	15	Pole/Log	9																																																								
Black/Red (Hybrid) Oak	5	Pole/Sapling	6																																																								
Red Pine	3	Log	12																																																								
Jack Pine	70	Pole	6	36																																																							
White Oak	3	Pole	6																																																								
Sub-Canopy Species	Density	Avg. Height	Size																																																								
Black Cherry	Low	Variable	Sapling																																																								
Oak (spp.)	Trace	Variable	Sapling																																																								
10	4133 - Aspen, Mixed Pine	Poletimber Well	36.2	36	81-110	N/A	Stand is mostly pole sized aspen, but contains saw sized oak and red pine. Small openings with cherry brush, serviceberry, prairie willow, and hawthorn scattered through stand. All merchantable jack pine and aspen removed through harvest in 1985. Old Comments: Mixed stand. Aspen, pine and Oak. Other species also.																																																				
<table border="1"> <thead> <tr> <th>Canopy Species</th> <th>% Cover</th> <th>Size Class</th> <th>DBH</th> <th>Age</th> </tr> </thead> <tbody> <tr> <td>Red Maple</td> <td>5</td> <td>Pole/Sapling</td> <td>7</td> <td></td> </tr> <tr> <td>White Oak</td> <td>3</td> <td>Pole</td> <td>7</td> <td></td> </tr> <tr> <td>Quaking Aspen</td> <td>55</td> <td>Pole/Sapling</td> <td>7</td> <td>36</td> </tr> <tr> <td>Black/Red (Hybrid) Oak</td> <td>10</td> <td>Pole</td> <td>7</td> <td></td> </tr> <tr> <td>Red Pine</td> <td>12</td> <td>Log</td> <td>14</td> <td></td> </tr> <tr> <td>Jack Pine</td> <td>15</td> <td>Pole</td> <td>6</td> <td></td> </tr> </tbody> </table>		Canopy Species	% Cover	Size Class	DBH	Age		Red Maple	5	Pole/Sapling	7		White Oak	3	Pole	7		Quaking Aspen	55	Pole/Sapling	7	36	Black/Red (Hybrid) Oak	10	Pole	7		Red Pine	12	Log	14		Jack Pine	15	Pole	6		<table border="1"> <thead> <tr> <th>Sub-Canopy Species</th> <th>Density</th> <th>Avg. Height</th> <th>Size</th> </tr> </thead> <tbody> <tr> <td>Hawthorn (spp.)</td> <td>Trace</td> <td>Variable</td> <td>Tall Shrub</td> </tr> <tr> <td>Cherry (spp.)</td> <td>Medium</td> <td>Variable</td> <td>Sapling</td> </tr> <tr> <td>Willow spp.</td> <td>Low</td> <td>Variable</td> <td>Tall Shrub</td> </tr> <tr> <td>Serviceberry (Juneberry)</td> <td>Low</td> <td>10 - 20 feet</td> <td>Sapling</td> </tr> </tbody> </table>		Sub-Canopy Species	Density	Avg. Height	Size	Hawthorn (spp.)	Trace	Variable	Tall Shrub	Cherry (spp.)	Medium	Variable	Sapling	Willow spp.	Low	Variable	Tall Shrub	Serviceberry (Juneberry)	Low	10 - 20 feet	Sapling
Canopy Species	% Cover	Size Class	DBH	Age																																																							
Red Maple	5	Pole/Sapling	7																																																								
White Oak	3	Pole	7																																																								
Quaking Aspen	55	Pole/Sapling	7	36																																																							
Black/Red (Hybrid) Oak	10	Pole	7																																																								
Red Pine	12	Log	14																																																								
Jack Pine	15	Pole	6																																																								
Sub-Canopy Species	Density	Avg. Height	Size																																																								
Hawthorn (spp.)	Trace	Variable	Tall Shrub																																																								
Cherry (spp.)	Medium	Variable	Sapling																																																								
Willow spp.	Low	Variable	Tall Shrub																																																								
Serviceberry (Juneberry)	Low	10 - 20 feet	Sapling																																																								



Stand	Level 4 Cover Type	Size Density	Acres	Stand Age	BA Range	Managed Site	General Comments
-------	--------------------	--------------	-------	-----------	----------	--------------	------------------

11 42260 - Natural Pine, Mixed Deciduous Poletimber Medium 39.4 36 1-50 N/A

Canopy Species	% Cover	Size Class	DBH	Age
Red Maple	5	Pole/Log	8	
Northern Pin Oak	5	Pole/Log	8	
Red Pine	25	Log	12	78
Jack Pine	40	Pole/Sapling	6	36
Black Cherry	20	Sapling/Pole	3	
Quaking Aspen	3	Sapling/Pole	4	
White Oak	2	Pole/Sapling	7	

Sub-Canopy Species	Density	Avg. Height	Size
Hawthorn (spp.)	Medium	5 - 10 feet	Tall Shrub
Cherry (spp.)	Medium	Variable	Sapling
Oak (spp.)	Low	Variable	Sapling
Prairie Willow	Low	5 - 10 feet	Tall Shrub
Red Pine	Low	Variable	Sapling

Stunted open grown poor form red pine saw timber with jack pine, cherry, oak, and hawthorn between. Stand is log sized in some places, but pole in most. Changed from even aged 55 to 2-aged. Canopy closure is closer to 50%. Red pine is healthy. Some J6 around well pad (stand 420) was merged into stand.

Stand was harvested in 1984. Stand was suppose to be re planted, but was not. Scattered Red pine throughout the stand(Saw log size, short in height) mixed with Oak and natural Jack pine.

18 42141 - Planted Mixed Pine, Mixed Deciduous Poletimber Well 34.4 35 51-80 N/A

Canopy Species	% Cover	Size Class	DBH	Age
Red Maple	2	Pole/Log	9	
White Oak	3	Pole/Log	9	
Black/Red (Hybrid) Oak	7	Pole/Log	9	
Red Pine	39	Pole/Log	8	
Jack Pine	41	Pole/Sapling	5	35
Quaking Aspen	5	Log/Pole	10	

Sub-Canopy Species	Density	Avg. Height	Size
Cherry (spp.)	Medium	Variable	Sapling
Hawthorn (spp.)	Medium	5 - 10 feet	Tall Shrub

All merchantable stems harvested in 1984. Looks like a planting mixture or red pine and jack pine. Rows weeve around residuals left from harvest and hardwood pockets. Stand contains above ground gas lines.Old comment: Red pine plantation mixed with Jack pine and other deciduous species.

23 42110 - Planted Red Pine Poletimber Well 37.3 35 111-140 N/A

Canopy Species	% Cover	Size Class	DBH	Age
Red Maple	2	Pole	7	
Quaking Aspen	3	Pole	7	
Northern Pin Oak	2	Sapling/Pole	4	
Red Pine	80	Pole	7	35
Black Cherry	2	Sapling/Pole	4	
Jack Pine	10	Pole	6	
White Oak	1	Pole/Log	9	

All merchantable jack pine and aspen removed through harvest in 1985 then planted to RP. Some scattered saw size RP planted around. Stand contains pockets of JP and aspen /oak too small to map but visible from aerial imagery. Aerial imagery and well locations indicate possible unmapped pipelines.

Old Comment: Immature Red pine plantation mixed with deciduous species. Just reaching pole status.

26 4311 - Pine, Aspen Mix Sapling Well 37.5 19 Immature N/A

Canopy Species	% Cover	Size Class	DBH	Age
Black/Red (Hybrid) Oak	8	Sapling	3	
Jack Pine	50	Sapling	2	19
Black Cherry	20	Sapling	3	
Quaking Aspen	20	Sapling	3	
Red Pine	2	Sapling	2	

Sub-Canopy Species	Density	Avg. Height	Size
Cherry (spp.)	Low	< 5 feet	Seeding
Willow spp.	Low	Variable	Tall Shrub

12-18-2019 SM inventory: North 1/4 of stand mostly jack pine, 7 acres in middle mostly aspen/cherry, south 1/2 more jack pine/oak.

Old comment- Stand harvested last entry year. (2002). Designated fuel break.



Stand	Level 4 Cover Type	Size Density	Acres	Stand Age	BA Range	Managed Site	General Comments
-------	--------------------	--------------	-------	-----------	----------	--------------	------------------

27 4319 - Mixed Upland Forest Sawtimber Well 21.8 63 81-110 N/A

Canopy Species	% Cover	Size Class	DBH	Age
Red Maple	33	Pole/Log	8	
White Oak	2	Pole/Log	8	
Black/Red (Hybrid) Oak	5	Log/Pole	10	
Red Pine	50	Log/XLog	14	63
Jack Pine	5	Log	10	
Quaking Aspen	5	Log/Pole	10	

Sub-Canopy Species	Density	Avg. Height	Size
Red Maple	Medium	Variable	Sapling
Hawthorn (spp.)	Low	10 - 20 feet	Tall Shrub
Black Cherry	Medium	Variable	Sapling
Serviceberry (Juneberry)	Low	10 - 20 feet	Sapling

South half of stand was planted to red pine in 1985 and split into new stand (127). Planting records say stand was planted in 1925, but multiple tree cores show the stand is closer to 62 years old. Stand was part of Seele Oil and Gas Mix (72-036-12). Treatment was terminated due to safety concerns. A lot of above ground gas lines were found after sale was set up. Area is known for poison gas.

29 4191 - Mixed Upland Deciduous with Conifer Poletimber Medium 38.0 27 1-50 N/A

Canopy Species	% Cover	Size Class	DBH	Age
Red Maple	10	Pole/Sapling	6	
White Oak	7	Pole/Sapling	7	
Quaking Aspen	10	Pole/Sapling	6	
Black/Red (Hybrid) Oak	28	Pole/Sapling	6	27
Red Pine	15	Pole/Sapling	6	
Jack Pine	10	Pole/Sapling	6	
White Pine	5	Pole/Log	8	

Sub-Canopy Species	Density	Avg. Height	Size
Red Pine	Low	Variable	Sapling
Jack Pine	Low	Variable	Sapling
Cherry (spp.)	Medium	Variable	Sapling
Oak (spp.)	Low	Variable	Sapling
Willow spp.	Low	Variable	Tall Shrub

Almost 2-aged look due to past management but left it even aged. Patchy conifer/oak pole timber with smaller sap/pole sized aspen and cherry filled openings between patches. Merged old well pad (stand 32) in south side of stand that has re-vegetated.

Old comments- All merchantable jack pine and aspen removed through harvest in 1985. Stand was harvested again in 2004 and natural regen was protected of all speices. Oak, Aspen, Jack and Red pine.

31 4191 - Mixed Upland Deciduous with Conifer Poletimber Medium 64.2 40 1-50 N/A

Canopy Species	% Cover	Size Class	DBH	Age
Red Maple	12	Pole	8	
White Oak	7	Pole	8	
Quaking Aspen	15	Sapling	3	
Northern Pin Oak	26	Pole	7	40
Red Pine	5	Log	12	
Jack Pine	25	Sapling	2	17

Sub-Canopy Species	Density	Avg. Height	Size
Hawthorn (spp.)	Trace	5 - 10 feet	Tall Shrub

Changed stand to 2 aged. Jack pine and aspen saplings starting to fill in gaps. Some scattered saw sized red pine through stand but mostly along Fletcher road. Northwest corner is mostly immature aspen/jack pine and looks more even aged than rest of stand. Old comment- Mixed Oak and mixed pine stand. Stand was harvested in 2004, leaving very thing under six inches.

33 42110 - Planted Red Pine Poletimber Well 10.8 36 81-110 N/A

Canopy Species	% Cover	Size Class	DBH	Age
Red Maple	2	Pole	7	
White Oak	2	Pole	7	
Northern Pin Oak	7	Pole/Log	8	
Red Pine	62	Pole/Log	8	36
Jack Pine	25	Pole	7	
Quaking Aspen	2	Pole	7	

Sub-Canopy Species	Density	Avg. Height	Size
Cherry (spp.)	Medium	Variable	Sapling
Oak (spp.)	Low	Variable	Sapling

Changed stand age from 92 to 35 years old, tree core and records indicate stand was planted around the same time the other red pine in the area was planted. Scattered mature red pine was planted around, however not enough to call 2 aged. Live crown ratio is 40 to 50% on planted red pine in most areas. Old Comment- Stand split from parent stand 27.



Stand	Level 4 Cover Type	Size Density	Acres	Stand Age	BA Range	Managed Site	General Comments
-------	--------------------	--------------	-------	-----------	----------	--------------	------------------

38 330 - Low-Density Trees Nonstocked 36.2 0 Unspecified 4211 - Planted Red Pine Mostly cherry with oak heavily browsed oak sprouts. Stand will likely grow into MD1 next rotation. Most oak is below 4.5 feet now.

Old comments- Stand was harvested under 72-036-12-01 Seely Oil and Gas.

45 42141 - Planted Mixed Pine, Mixed Deciduous Poletimber Well 34.7 36 111-140 N/A Red pine planted around residual white and red pine. White pine is multi topped and poor formed. Pockets of aspen and oak as well. Red pine is good form and has healthy crown ratio still.

Canopy Species	% Cover	Size Class	DBH	Age
White Oak	7	Pole	7	
Quaking Aspen	7	Pole	6	
Black/Red (Hybrid) Oak	10	Pole	7	
Red Pine	39	Pole/Log	8	36
Jack Pine	5	Pole	6	
White Pine	30	Log/XLog	14	67

Sub-Canopy Species	Density	Avg. Height	Size
Cherry (spp.)	Low	Variable	Sapling
Oak (spp.)	Low	Variable	Sapling

Old Comment-Red pine plantation just reaching into small pole size mixed with Aspen, Oak and Jack pine. Pockets of dense Aspen on west side of stand. Pockets of Jack pine within stand. Scattered Oak, Aspen and Red pine poles over top the planted Red pine.

47 42120 - Planted Jack Pine Poletimber Well 76.2 31 1-50 N/A Overall pole size, but still contains a lot of sub-merch stems. Pole sized aspen pockets found through stand. Rothstein experimental treatment in stand (not completed yet). Found a couple rows of red pine (probably a couple bundles made it into planter's bag). Old Comments: KW Jack pine plantation that has just reached young pole size. North end of stand borders Fletcher rd and the west side is bordering Dollar Lake trail.

Canopy Species	% Cover	Size Class	DBH	Age
Quaking Aspen	15	Pole	7	
Red Pine	1	Pole/Sapling	5	
Jack Pine	80	Pole/Sapling	5	31
Black Cherry	4	Sapling	3	

Sub-Canopy Species	Density	Avg. Height	Size
Cherry (spp.)	Medium	Variable	Sapling
Black/Red (Hybrid) Oak	Trace	Variable	Sapling

49 3303 - Mixed Low Density Trees Nonstocked 111.7 0 42110 - Planted Red Pine Was final harvested by 2015 (#013-12). Herbicided & trenched in 2015, & planted to RP in 2016 (C72-782). Yr 1 regen survey in spring 2017 found 859 RP & 1,258 C-O tpa. Yr 3 regen survey in Oct 2018 found 15% mortality & 68% FTG in the NW forty that was linear-plot surveyed (that area had the least competition). 959 initial - 15% = 815 RP estimated stocking. Oak-BC are the primary competitors, with localized A-JP. RP seedlings maintained good vigor despite a droughty summer. Was release sprayed in September 2019.

Sub-Canopy Species	Density	Avg. Height	Size
Red Pine	Low	< 5 feet	Seeding
Black Cherry	Medium	5 - 10 feet	Tall Shrub
Black/Red (Hybrid) Oak	Medium	< 5 feet	Sapling
Quaking Aspen	Low	< 5 feet	Sapling
White Oak	Low	< 5 feet	Seeding
Jack Pine	Low	< 5 feet	Seeding

51 42260 - Natural Pine, Mixed Deciduous Poletimber Medium 25.6 51 51-80 N/A Change stand age from 94 years old to 50 years old after previous treatment. Stand age is difficult to get precise due to variable white pine having persisted in the understory prior to being released. East half of stand is a little older has more Log sized red pine. A few legacy pines found scattered through stand. Rp is older than 50 but not enough red pine present to make a separate age class. Old Comment: Harvested last entry year (2005). Removed all the merchantable Jack pine. Heavy White pine understory with a moderate White Oak understory.

Canopy Species	% Cover	Size Class	DBH	Age
White Oak	7	Pole	8	
Quaking Aspen	8	Pole/Log	9	
Black/Red (Hybrid) Oak	10	Pole	8	
White Pine	55	Pole	7	51
Red Pine	15	Log/XLog	15	
Red Maple	5	Pole/Log	8	

Sub-Canopy Species	Density	Avg. Height	Size
Black Cherry	Medium	Variable	Sapling
White Pine	Low	Variable	Sapling
Hawthorn (spp.)	Trace	5 - 10 feet	Tall Shrub



Stand	Level 4 Cover Type	Size Density	Acres	Stand Age	BA Range	Managed Site	General Comments
-------	--------------------	--------------	-------	-----------	----------	--------------	------------------

52 42221 - Natural Jack Pine, Mixed Deciduous Sapling Well 25.5 19 Immature N/A 1-2-2020 SM inventory: Designated fuel break filling in with jack pine and pockets of mixed upland deciduous.

Canopy Species	% Cover	Size Class	DBH	Age
Northern Pin Oak	5	Sapling	2	
Jack Pine	70	Sapling	2	19
Black Cherry	20	Sapling	2	
Quaking Aspen	5	Sapling	2	

53 42290 - Natural Mixed Pine Sawtimber Well 4.3 71 141-170 N/A Changed stand from even-aged to two aged. Legacy Red Pine and white pine with a second cohort of white pine and red pine in the understory.

Canopy Species	% Cover	Size Class	DBH	Age	Sub-Canopy Species	Density	Avg. Height	Size
Black/Red (Hybrid) Oak	2	Log/Pole	10		Red Maple	Low	< 5 feet	Seeding
White Oak	2	Log/XLog	17		White Pine	Low	Variable	Sapling
White Pine	48	Pole	6	71	Cherry (spp.)	Low	Variable	Sapling
Red Pine	46	Log/XLog	15	136				
Red Maple	2	Pole/Log	9					

Old comments: Mature Red pine stand with small diameter White and Red pine pole/sapling understory. Some scattered Oak and Jack pine throughout the stand.

55 42290 - Natural Mixed Pine Poletimber Medium 52.1 36 51-80 N/A Variable stand around 35 years old contains pockets of immature jack pine and aspen mostly on the west side of the stand. Old Comments- Pockets of jack pine white pine, and quaking aspen. Other area have more of an open feeling with pole/bolt size rp. Scattered oak throughout.

Canopy Species	% Cover	Size Class	DBH	Age	Sub-Canopy Species	Density	Avg. Height	Size
Quaking Aspen	5	Pole/Sapling	6		Black Cherry	Medium	5 - 10 feet	Sapling
Northern Pin Oak	15	Pole/Sapling	6					
White Pine	44	Pole	7	36				
Red Pine	15	Log/Pole	10					
Jack Pine	20	Sapling/Pole	4					
White Oak	1	XLog	24					

57 42221 - Natural Jack Pine, Mixed Deciduous Sapling Well 27.8 16 1-50 N/A Pockets of pole timber left during harvest (likely submerch at time). Changed from 2 aged to even aged.

Canopy Species	% Cover	Size Class	DBH	Age
Red Maple	10	Pole	6	
White Oak	3	Pole/Sapling	5	
Quaking Aspen	5	Pole	7	
Black/Red (Hybrid) Oak	7	Pole	6	
White Pine	2	Pole	8	
Red Pine	2	Pole	8	
Jack Pine	60	Sapling	2	16
Black Cherry	10	Sapling	2	

Old Comments: Impressive seed origin jp. The advanced regen of oak, red pine, aspen, jp, and wp were left during harvest operations. These trees are scattered throughout and found in pockets, mostly 1 - 2 sticks could now be considered super canopy. Cherry has filled in the open areas.



Stand	Level 4 Cover Type	Size Density	Acres	Stand Age	BA Range	Managed Site	General Comments																																																			
58	4132 - Aspen, Jack Pine	Sapling Well	38.2	6	Immature	N/A	<p>Stand management objective changed from Natural Jack Pine to Aspen/Jack Pine objective with oak being an acceptable spp through 2022 compartment review.</p> <p>Natural regen left unplanted between red pine plantation and bog. Harvested in 2015 under Fletcher Red Pine (72-013-12).</p> <p>Old Comment: Jack pine mixed with red and white pine. Scattered Quaking Aspen and aspen pockets. South edge borders bog.</p>																																																			
<table border="1"> <thead> <tr> <th>Canopy Species</th> <th>% Cover</th> <th>Size Class</th> <th>DBH</th> <th>Age</th> </tr> </thead> <tbody> <tr> <td>Quaking Aspen</td> <td>40</td> <td>Sapling</td> <td>1</td> <td>6</td> </tr> <tr> <td>Jack Pine</td> <td>37</td> <td>Sapling</td> <td>1</td> <td></td> </tr> <tr> <td>Red Maple</td> <td>3</td> <td>Sapling</td> <td>1</td> <td></td> </tr> <tr> <td>Black/Red (Hybrid) Oak</td> <td>7</td> <td>Sapling</td> <td>1</td> <td></td> </tr> <tr> <td>White Oak</td> <td>3</td> <td>Sapling</td> <td>1</td> <td></td> </tr> <tr> <td>Black Cherry</td> <td>10</td> <td>Sapling</td> <td>1</td> <td></td> </tr> </tbody> </table>		Canopy Species	% Cover	Size Class	DBH	Age		Quaking Aspen	40	Sapling	1	6	Jack Pine	37	Sapling	1		Red Maple	3	Sapling	1		Black/Red (Hybrid) Oak	7	Sapling	1		White Oak	3	Sapling	1		Black Cherry	10	Sapling	1																						
Canopy Species	% Cover	Size Class	DBH	Age																																																						
Quaking Aspen	40	Sapling	1	6																																																						
Jack Pine	37	Sapling	1																																																							
Red Maple	3	Sapling	1																																																							
Black/Red (Hybrid) Oak	7	Sapling	1																																																							
White Oak	3	Sapling	1																																																							
Black Cherry	10	Sapling	1																																																							
59	6127 - Lowland Pine	Sawtimber Well	10.9	58	51-80	N/A	<p>Stand is mostly lowland with a few higher spots. Transitions from upland to treed bog. Stand contains scattered legacy pines. Pockets of sub-merch and pole size white pine spots. Some parts of stand appear to be 2 aged.</p>																																																			
<table border="1"> <thead> <tr> <th>Canopy Species</th> <th>% Cover</th> <th>Size Class</th> <th>DBH</th> <th>Age</th> </tr> </thead> <tbody> <tr> <td>Black Spruce</td> <td>46</td> <td>Pole/Log</td> <td>9</td> <td>58</td> </tr> <tr> <td>White Pine</td> <td>45</td> <td>Pole/Log/XLog</td> <td>9</td> <td></td> </tr> <tr> <td>Red Pine</td> <td>3</td> <td>XLog</td> <td>20</td> <td></td> </tr> <tr> <td>Jack Pine</td> <td>2</td> <td>Log/Pole</td> <td>10</td> <td></td> </tr> <tr> <td>Quaking Aspen</td> <td>2</td> <td>Log/Pole</td> <td>10</td> <td></td> </tr> <tr> <td>Paper Birch</td> <td>2</td> <td>Pole/Log</td> <td>9</td> <td></td> </tr> </tbody> </table>		Canopy Species	% Cover	Size Class	DBH	Age		Black Spruce	46	Pole/Log	9	58	White Pine	45	Pole/Log/XLog	9		Red Pine	3	XLog	20		Jack Pine	2	Log/Pole	10		Quaking Aspen	2	Log/Pole	10		Paper Birch	2	Pole/Log	9		<table border="1"> <thead> <tr> <th>Sub-Canopy Species</th> <th>Density</th> <th>Avg. Height</th> <th>Size</th> </tr> </thead> <tbody> <tr> <td>Tag Alder</td> <td>Medium</td> <td>5 - 10 feet</td> <td>Tall Shrub</td> </tr> <tr> <td>Red Maple</td> <td>Medium</td> <td>Variable</td> <td>Sapling</td> </tr> <tr> <td>White Pine</td> <td>Medium</td> <td>10 - 20 feet</td> <td>Sapling</td> </tr> </tbody> </table>		Sub-Canopy Species	Density	Avg. Height	Size	Tag Alder	Medium	5 - 10 feet	Tall Shrub	Red Maple	Medium	Variable	Sapling	White Pine	Medium	10 - 20 feet	Sapling			
Canopy Species	% Cover	Size Class	DBH	Age																																																						
Black Spruce	46	Pole/Log	9	58																																																						
White Pine	45	Pole/Log/XLog	9																																																							
Red Pine	3	XLog	20																																																							
Jack Pine	2	Log/Pole	10																																																							
Quaking Aspen	2	Log/Pole	10																																																							
Paper Birch	2	Pole/Log	9																																																							
Sub-Canopy Species	Density	Avg. Height	Size																																																							
Tag Alder	Medium	5 - 10 feet	Tall Shrub																																																							
Red Maple	Medium	Variable	Sapling																																																							
White Pine	Medium	10 - 20 feet	Sapling																																																							
60	6122 - Black Spruce	Sapling Poor	39.9	66	1-50	N/A	<p>Changed from non-forested to forested. North half is tamarack dominated, south half has more spruce. Called it uneven aged due constant disturbance associated with shallow rooted lowland species. Overall sapling size but contains pole, log, and x-log size trees.</p> <p>Old comments: Treed bog. Tamerack and some spruce. Tag elder, leatherleaf etc.</p>																																																			
<table border="1"> <thead> <tr> <th>Canopy Species</th> <th>% Cover</th> <th>Size Class</th> <th>DBH</th> <th>Age</th> </tr> </thead> <tbody> <tr> <td>Black Spruce</td> <td>52</td> <td>Sapling/Pole</td> <td>4</td> <td>66</td> </tr> <tr> <td>Tamarack</td> <td>40</td> <td>Sapling/Pole</td> <td>4</td> <td></td> </tr> <tr> <td>White Pine</td> <td>8</td> <td>Pole/Sap/Log</td> <td>7</td> <td></td> </tr> </tbody> </table>		Canopy Species	% Cover	Size Class	DBH	Age		Black Spruce	52	Sapling/Pole	4	66	Tamarack	40	Sapling/Pole	4		White Pine	8	Pole/Sap/Log	7		<table border="1"> <thead> <tr> <th>Sub-Canopy Species</th> <th>Density</th> <th>Avg. Height</th> <th>Size</th> </tr> </thead> <tbody> <tr> <td>Tag Alder</td> <td>High</td> <td>5 - 10 feet</td> <td>Tall Shrub</td> </tr> </tbody> </table>		Sub-Canopy Species	Density	Avg. Height	Size	Tag Alder	High	5 - 10 feet	Tall Shrub																										
Canopy Species	% Cover	Size Class	DBH	Age																																																						
Black Spruce	52	Sapling/Pole	4	66																																																						
Tamarack	40	Sapling/Pole	4																																																							
White Pine	8	Pole/Sap/Log	7																																																							
Sub-Canopy Species	Density	Avg. Height	Size																																																							
Tag Alder	High	5 - 10 feet	Tall Shrub																																																							
61	3303 - Mixed Low Density Trees	Nonstocked	46.0	0		4211 - Planted Red Pine	<p>Yr 3 survey (10/7/2019), 14.2% mortality: 809 tpa, 57% FTG.- Herbicide did not get full coverage resulting live cherry and aspen every other row effecting free to grow status. Harvested in winter of 2016, FTP submitted to plant to jack pine (C72-801). Variance approved 8-4-2016 to change management objective to planted red pine and allow the use of herbicide if necessary. Trenched in 2016, RP planted May 2017. Yr 1 regen survey found 674 RP & 2,077 C-J-A tpa. Was release sprayed by skidder Sept 2018. Previous comments: Mature Jack pine stand with scattered Red pine and white pine. Pockets of cherry brush and some scattered Quaking Aspen and aspen pockets.</p>																																																			
<table border="1"> <thead> <tr> <th>Sub-Canopy Species</th> <th>Density</th> <th>Avg. Height</th> <th>Size</th> </tr> </thead> <tbody> <tr> <td>Red Pine</td> <td>Low</td> <td>< 5 feet</td> <td>Seeding</td> </tr> <tr> <td>Black Cherry</td> <td>Medium</td> <td>< 5 feet</td> <td>Sapling</td> </tr> <tr> <td>Jack Pine</td> <td>Medium</td> <td>< 5 feet</td> <td>Seeding</td> </tr> <tr> <td>Quaking Aspen</td> <td>Low</td> <td>< 5 feet</td> <td>Seeding</td> </tr> </tbody> </table>		Sub-Canopy Species	Density	Avg. Height	Size	Red Pine		Low	< 5 feet	Seeding	Black Cherry	Medium	< 5 feet	Sapling	Jack Pine	Medium	< 5 feet	Seeding	Quaking Aspen	Low	< 5 feet	Seeding																																				
Sub-Canopy Species	Density	Avg. Height	Size																																																							
Red Pine	Low	< 5 feet	Seeding																																																							
Black Cherry	Medium	< 5 feet	Sapling																																																							
Jack Pine	Medium	< 5 feet	Seeding																																																							
Quaking Aspen	Low	< 5 feet	Seeding																																																							
62	6225 - Bog	Nonstocked	38.4			No	<p>Old comments: Bog. Lots of standing dead trees. Very few trees (Tamerack/Spruce). Tag alder, leatherleaf etc.</p>																																																			



Stand	Level 4 Cover Type	Size Density	Acres	Stand Age	BA Range	Managed Site	General Comments																																																																															
63	6126 - Lowland Jack Pine	Sawtimber Poor	4.4	66	1-50	N/A	Transition strip around bog is long-term retention from previous harvest.																																																																															
<table border="1"> <thead> <tr> <th>Canopy Species</th> <th>% Cover</th> <th>Size Class</th> <th>DBH</th> <th>Age</th> </tr> </thead> <tbody> <tr> <td>Quaking Aspen</td> <td>2</td> <td>Pole/Sapling</td> <td>5</td> <td></td> </tr> <tr> <td>Red Pine</td> <td>10</td> <td>Log</td> <td>14</td> <td></td> </tr> <tr> <td>Black/Red (Hybrid) Oak</td> <td>3</td> <td>Sapling/Pole</td> <td>4</td> <td></td> </tr> <tr> <td>Black Spruce</td> <td>2</td> <td>Pole/Log</td> <td>8</td> <td></td> </tr> <tr> <td>Jack Pine</td> <td>83</td> <td>Log/Pole</td> <td>10</td> <td>66</td> </tr> </tbody> </table>		Canopy Species	% Cover	Size Class	DBH	Age	Quaking Aspen	2	Pole/Sapling	5		Red Pine	10	Log	14		Black/Red (Hybrid) Oak	3	Sapling/Pole	4		Black Spruce	2	Pole/Log	8		Jack Pine	83	Log/Pole	10	66	<table border="1"> <thead> <tr> <th>Sub-Canopy Species</th> <th>Density</th> <th>Avg. Height</th> <th>Size</th> </tr> </thead> <tbody> <tr> <td>Jack Pine</td> <td>Low</td> <td>Variable</td> <td>Sapling</td> </tr> <tr> <td>Black Cherry</td> <td>Medium</td> <td>Variable</td> <td>Sapling</td> </tr> <tr> <td>Black/Red (Hybrid) Oak</td> <td>Low</td> <td>Variable</td> <td>Sapling</td> </tr> <tr> <td>Black Spruce</td> <td>Trace</td> <td>Variable</td> <td>Sapling</td> </tr> <tr> <td>Leatherleaf</td> <td>High</td> <td>< 5 feet</td> <td>Tall Shrub</td> </tr> </tbody> </table>		Sub-Canopy Species	Density	Avg. Height	Size	Jack Pine	Low	Variable	Sapling	Black Cherry	Medium	Variable	Sapling	Black/Red (Hybrid) Oak	Low	Variable	Sapling	Black Spruce	Trace	Variable	Sapling	Leatherleaf	High	< 5 feet	Tall Shrub	<p>Old comments: Merged jack pine buffer from adjacent harvest with this stand. BB bog filling in w/ jp.</p>																												
Canopy Species	% Cover	Size Class	DBH	Age																																																																																		
Quaking Aspen	2	Pole/Sapling	5																																																																																			
Red Pine	10	Log	14																																																																																			
Black/Red (Hybrid) Oak	3	Sapling/Pole	4																																																																																			
Black Spruce	2	Pole/Log	8																																																																																			
Jack Pine	83	Log/Pole	10	66																																																																																		
Sub-Canopy Species	Density	Avg. Height	Size																																																																																			
Jack Pine	Low	Variable	Sapling																																																																																			
Black Cherry	Medium	Variable	Sapling																																																																																			
Black/Red (Hybrid) Oak	Low	Variable	Sapling																																																																																			
Black Spruce	Trace	Variable	Sapling																																																																																			
Leatherleaf	High	< 5 feet	Tall Shrub																																																																																			
64	42220 - Natural Jack Pine	Sawtimber Well	19.9	67	81-110	N/A	Changed age from 60 to 66 years old. South side of Hunters Truck Trail has full oak regen in understory. North of trail has more maple, cherry, oak mix																																																																															
<table border="1"> <thead> <tr> <th>Canopy Species</th> <th>% Cover</th> <th>Size Class</th> <th>DBH</th> <th>Age</th> </tr> </thead> <tbody> <tr> <td>Red Maple</td> <td>2</td> <td>Log/Pole</td> <td>10</td> <td></td> </tr> <tr> <td>White Oak</td> <td>2</td> <td>Log/Pole</td> <td>10</td> <td></td> </tr> <tr> <td>Quaking Aspen</td> <td>10</td> <td>Pole</td> <td>8</td> <td></td> </tr> <tr> <td>Black/Red (Hybrid) Oak</td> <td>3</td> <td>Log</td> <td>14</td> <td></td> </tr> <tr> <td>Red Pine</td> <td>15</td> <td>Log/Pole</td> <td>12</td> <td></td> </tr> <tr> <td>Jack Pine</td> <td>60</td> <td>Log/Pole</td> <td>10</td> <td>67</td> </tr> <tr> <td>Black Spruce</td> <td>5</td> <td>Pole</td> <td>7</td> <td></td> </tr> <tr> <td>White Pine</td> <td>3</td> <td>Pole</td> <td>8</td> <td></td> </tr> </tbody> </table>		Canopy Species	% Cover	Size Class	DBH	Age	Red Maple	2	Log/Pole	10		White Oak	2	Log/Pole	10		Quaking Aspen	10	Pole	8		Black/Red (Hybrid) Oak	3	Log	14		Red Pine	15	Log/Pole	12		Jack Pine	60	Log/Pole	10	67	Black Spruce	5	Pole	7		White Pine	3	Pole	8		<table border="1"> <thead> <tr> <th>Sub-Canopy Species</th> <th>Density</th> <th>Avg. Height</th> <th>Size</th> </tr> </thead> <tbody> <tr> <td>Red Maple</td> <td>Medium</td> <td>Variable</td> <td>Sapling</td> </tr> <tr> <td>Black Cherry</td> <td>Medium</td> <td>Variable</td> <td>Sapling</td> </tr> <tr> <td>White Oak</td> <td>Medium</td> <td>Variable</td> <td>Sapling</td> </tr> <tr> <td>Black/Red (Hybrid) Oak</td> <td>Medium</td> <td>Variable</td> <td>Sapling</td> </tr> <tr> <td>Hawthorn (spp.)</td> <td>Low</td> <td>5 - 10 feet</td> <td>Tall Shrub</td> </tr> <tr> <td>Serviceberry (Juneberry)</td> <td>Low</td> <td>10 - 20 feet</td> <td>Sapling</td> </tr> <tr> <td>White Pine</td> <td>Trace</td> <td>Variable</td> <td>Sapling</td> </tr> <tr> <td>Red Pine</td> <td>Trace</td> <td>Variable</td> <td>Sapling</td> </tr> </tbody> </table>		Sub-Canopy Species	Density	Avg. Height	Size	Red Maple	Medium	Variable	Sapling	Black Cherry	Medium	Variable	Sapling	White Oak	Medium	Variable	Sapling	Black/Red (Hybrid) Oak	Medium	Variable	Sapling	Hawthorn (spp.)	Low	5 - 10 feet	Tall Shrub	Serviceberry (Juneberry)	Low	10 - 20 feet	Sapling	White Pine	Trace	Variable	Sapling	Red Pine	Trace	Variable	Sapling	<p>Old comments- Natural Jack pine stand mixed with other deciduous species.</p>	
Canopy Species	% Cover	Size Class	DBH	Age																																																																																		
Red Maple	2	Log/Pole	10																																																																																			
White Oak	2	Log/Pole	10																																																																																			
Quaking Aspen	10	Pole	8																																																																																			
Black/Red (Hybrid) Oak	3	Log	14																																																																																			
Red Pine	15	Log/Pole	12																																																																																			
Jack Pine	60	Log/Pole	10	67																																																																																		
Black Spruce	5	Pole	7																																																																																			
White Pine	3	Pole	8																																																																																			
Sub-Canopy Species	Density	Avg. Height	Size																																																																																			
Red Maple	Medium	Variable	Sapling																																																																																			
Black Cherry	Medium	Variable	Sapling																																																																																			
White Oak	Medium	Variable	Sapling																																																																																			
Black/Red (Hybrid) Oak	Medium	Variable	Sapling																																																																																			
Hawthorn (spp.)	Low	5 - 10 feet	Tall Shrub																																																																																			
Serviceberry (Juneberry)	Low	10 - 20 feet	Sapling																																																																																			
White Pine	Trace	Variable	Sapling																																																																																			
Red Pine	Trace	Variable	Sapling																																																																																			
65	4139 - Aspen, Mixed Deciduous	Sapling Well	20.2	5	Immature	N/A	Harvested winter of 2016 under contract 72-022-12-01. Stand is fully stocked maple and aspen.																																																																															
<table border="1"> <thead> <tr> <th>Canopy Species</th> <th>% Cover</th> <th>Size Class</th> <th>DBH</th> <th>Age</th> </tr> </thead> <tbody> <tr> <td>Quaking Aspen</td> <td>40</td> <td>Sapling</td> <td>1</td> <td>5</td> </tr> <tr> <td>Red Maple</td> <td>52</td> <td>Sapling</td> <td>1</td> <td></td> </tr> <tr> <td>Black Cherry</td> <td>5</td> <td>Sapling</td> <td>1</td> <td></td> </tr> <tr> <td>Black/Red (Hybrid) Oak</td> <td>3</td> <td>Sapling</td> <td>1</td> <td></td> </tr> </tbody> </table>		Canopy Species	% Cover	Size Class	DBH	Age	Quaking Aspen	40	Sapling	1	5	Red Maple	52	Sapling	1		Black Cherry	5	Sapling	1		Black/Red (Hybrid) Oak	3	Sapling	1				<p>Old comment: Aspen/Red Maple stand. Some large stuff and some smaller stuff.</p>																																																									
Canopy Species	% Cover	Size Class	DBH	Age																																																																																		
Quaking Aspen	40	Sapling	1	5																																																																																		
Red Maple	52	Sapling	1																																																																																			
Black Cherry	5	Sapling	1																																																																																			
Black/Red (Hybrid) Oak	3	Sapling	1																																																																																			
66	42110 - Planted Red Pine	Sawtimber Poor	26.6	96	1-50	N/A	Oak/maple came back fully stocked through most of stand with some aspen on south side of hunters truck trail. North 1/3 along bog is moderately stocked and finger east of pipeline looks poorly stocked. Natural gas pipeline runs through middle of stand with fenced in OR along edge of bog. Sheltewood harvested in 2016 under 72-022-12-01.																																																																															
<table border="1"> <thead> <tr> <th>Canopy Species</th> <th>% Cover</th> <th>Size Class</th> <th>DBH</th> <th>Age</th> </tr> </thead> <tbody> <tr> <td>Red Pine</td> <td>98</td> <td>Log/XLog</td> <td>16</td> <td>96</td> </tr> <tr> <td>White Oak</td> <td>2</td> <td>Log/XLog</td> <td>16</td> <td></td> </tr> </tbody> </table>		Canopy Species	% Cover	Size Class	DBH	Age	Red Pine	98	Log/XLog	16	96	White Oak	2	Log/XLog	16		<table border="1"> <thead> <tr> <th>Sub-Canopy Species</th> <th>Density</th> <th>Avg. Height</th> <th>Size</th> </tr> </thead> <tbody> <tr> <td>Black/Red (Hybrid) Oak</td> <td>Medium</td> <td>5 - 10 feet</td> <td>Sapling</td> </tr> <tr> <td>Red Maple</td> <td>Medium</td> <td>5 - 10 feet</td> <td>Sapling</td> </tr> <tr> <td>White Oak</td> <td>Medium</td> <td>5 - 10 feet</td> <td>Sapling</td> </tr> <tr> <td>Quaking Aspen</td> <td>Low</td> <td>5 - 10 feet</td> <td>Sapling</td> </tr> <tr> <td>Black Cherry</td> <td>Low</td> <td>5 - 10 feet</td> <td>Sapling</td> </tr> <tr> <td>Jack Pine</td> <td>Trace</td> <td>< 5 feet</td> <td>Sapling</td> </tr> <tr> <td>Black Spruce</td> <td>Trace</td> <td>< 5 feet</td> <td>Sapling</td> </tr> </tbody> </table>		Sub-Canopy Species	Density	Avg. Height	Size	Black/Red (Hybrid) Oak	Medium	5 - 10 feet	Sapling	Red Maple	Medium	5 - 10 feet	Sapling	White Oak	Medium	5 - 10 feet	Sapling	Quaking Aspen	Low	5 - 10 feet	Sapling	Black Cherry	Low	5 - 10 feet	Sapling	Jack Pine	Trace	< 5 feet	Sapling	Black Spruce	Trace	< 5 feet	Sapling	<p>Old comments: Mature Red pine plantation. Stand was thinned in 1994. Understory consists of primarily Oak saplings and seedlings. Some Red maple and Red pine seedlings.</p>																																			
Canopy Species	% Cover	Size Class	DBH	Age																																																																																		
Red Pine	98	Log/XLog	16	96																																																																																		
White Oak	2	Log/XLog	16																																																																																			
Sub-Canopy Species	Density	Avg. Height	Size																																																																																			
Black/Red (Hybrid) Oak	Medium	5 - 10 feet	Sapling																																																																																			
Red Maple	Medium	5 - 10 feet	Sapling																																																																																			
White Oak	Medium	5 - 10 feet	Sapling																																																																																			
Quaking Aspen	Low	5 - 10 feet	Sapling																																																																																			
Black Cherry	Low	5 - 10 feet	Sapling																																																																																			
Jack Pine	Trace	< 5 feet	Sapling																																																																																			
Black Spruce	Trace	< 5 feet	Sapling																																																																																			



Stand	Level 4 Cover Type	Size Density	Acres	Stand Age	BA Range	Managed Site	General Comments																																																																						
67	6122 - Black Spruce	Poletimber Well	6.7	96	51-80	N/A	Lowland Black Spruce and Jack pine too wet to harvest.																																																																						
<table border="1"> <thead> <tr> <th>Canopy Species</th> <th>% Cover</th> <th>Size Class</th> <th>DBH</th> <th>Age</th> </tr> </thead> <tbody> <tr> <td>Black Spruce</td> <td>50</td> <td>Pole/Log</td> <td>9</td> <td>96</td> </tr> <tr> <td>White Pine</td> <td>5</td> <td>Log/Pole</td> <td>10</td> <td></td> </tr> <tr> <td>Jack Pine</td> <td>43</td> <td>Pole/Log/Sap</td> <td>8</td> <td></td> </tr> <tr> <td>Tamarack</td> <td>2</td> <td>Log</td> <td>10</td> <td></td> </tr> </tbody> </table>		Canopy Species	% Cover	Size Class	DBH	Age	Black Spruce	50	Pole/Log	9	96	White Pine	5	Log/Pole	10		Jack Pine	43	Pole/Log/Sap	8		Tamarack	2	Log	10		<table border="1"> <thead> <tr> <th>Sub-Canopy Species</th> <th>Density</th> <th>Avg. Height</th> <th>Size</th> </tr> </thead> <tbody> <tr> <td>Tag Alder</td> <td>Medium</td> <td>Variable</td> <td>Tall Shrub</td> </tr> <tr> <td>Cherry (spp.)</td> <td>Low</td> <td>Variable</td> <td>Tall Shrub</td> </tr> <tr> <td>Leatherleaf</td> <td>High</td> <td>Variable</td> <td>Tall Shrub</td> </tr> <tr> <td>Red Maple</td> <td>Medium</td> <td>>20 feet</td> <td>Sapling</td> </tr> <tr> <td>White Pine</td> <td>Low</td> <td>Variable</td> <td>Sapling</td> </tr> </tbody> </table>		Sub-Canopy Species	Density	Avg. Height	Size	Tag Alder	Medium	Variable	Tall Shrub	Cherry (spp.)	Low	Variable	Tall Shrub	Leatherleaf	High	Variable	Tall Shrub	Red Maple	Medium	>20 feet	Sapling	White Pine	Low	Variable	Sapling																									
Canopy Species	% Cover	Size Class	DBH	Age																																																																									
Black Spruce	50	Pole/Log	9	96																																																																									
White Pine	5	Log/Pole	10																																																																										
Jack Pine	43	Pole/Log/Sap	8																																																																										
Tamarack	2	Log	10																																																																										
Sub-Canopy Species	Density	Avg. Height	Size																																																																										
Tag Alder	Medium	Variable	Tall Shrub																																																																										
Cherry (spp.)	Low	Variable	Tall Shrub																																																																										
Leatherleaf	High	Variable	Tall Shrub																																																																										
Red Maple	Medium	>20 feet	Sapling																																																																										
White Pine	Low	Variable	Sapling																																																																										
68	42110 - Planted Red Pine	Sawtimber Poor	4.0	96	51-80	N/A	Shelterwood harvested in 2016 resulted in fully stocked maple/oak cohort. Old comments- Mature Red pine plantation. Thinned in 1994 and than thinned to 80 BA in 2002.																																																																						
<table border="1"> <thead> <tr> <th>Canopy Species</th> <th>% Cover</th> <th>Size Class</th> <th>DBH</th> <th>Age</th> </tr> </thead> <tbody> <tr> <td>Red Pine</td> <td>100</td> <td>Log</td> <td>16</td> <td>96</td> </tr> </tbody> </table>		Canopy Species	% Cover	Size Class	DBH	Age	Red Pine	100	Log	16	96	<table border="1"> <thead> <tr> <th>Sub-Canopy Species</th> <th>Density</th> <th>Avg. Height</th> <th>Size</th> </tr> </thead> <tbody> <tr> <td>Red Maple</td> <td>High</td> <td>10 - 20 feet</td> <td>Sapling</td> </tr> <tr> <td>Red Pine</td> <td>Trace</td> <td>< 5 feet</td> <td>Seeding</td> </tr> <tr> <td>Black/Red (Hybrid) Oak</td> <td>Medium</td> <td>Variable</td> <td>Sapling</td> </tr> <tr> <td>White Oak</td> <td>Low</td> <td>Variable</td> <td>Sapling</td> </tr> </tbody> </table>		Sub-Canopy Species	Density	Avg. Height	Size	Red Maple	High	10 - 20 feet	Sapling	Red Pine	Trace	< 5 feet	Seeding	Black/Red (Hybrid) Oak	Medium	Variable	Sapling	White Oak	Low	Variable	Sapling																																												
Canopy Species	% Cover	Size Class	DBH	Age																																																																									
Red Pine	100	Log	16	96																																																																									
Sub-Canopy Species	Density	Avg. Height	Size																																																																										
Red Maple	High	10 - 20 feet	Sapling																																																																										
Red Pine	Trace	< 5 feet	Seeding																																																																										
Black/Red (Hybrid) Oak	Medium	Variable	Sapling																																																																										
White Oak	Low	Variable	Sapling																																																																										
69	42220 - Natural Jack Pine	Poletimber Well	15.9	67	51-80	N/A	Changed stand age from 57 to 66 years old. 1 legacy tree found on south side of depression. Jack pine stand with scattered red pine logs and some Oak. Stand should hold another 10 years.																																																																						
<table border="1"> <thead> <tr> <th>Canopy Species</th> <th>% Cover</th> <th>Size Class</th> <th>DBH</th> <th>Age</th> </tr> </thead> <tbody> <tr> <td>White Oak</td> <td>2</td> <td>Pole</td> <td>8</td> <td></td> </tr> <tr> <td>Black/Red (Hybrid) Oak</td> <td>2</td> <td>Pole</td> <td>8</td> <td></td> </tr> <tr> <td>White Pine</td> <td>5</td> <td>Pole</td> <td>8</td> <td></td> </tr> <tr> <td>Red Pine</td> <td>20</td> <td>Log/XLog</td> <td>15</td> <td></td> </tr> <tr> <td>Jack Pine</td> <td>66</td> <td>Pole/Log</td> <td>9</td> <td>67</td> </tr> <tr> <td>Quaking Aspen</td> <td>5</td> <td>Log/Pole</td> <td>10</td> <td></td> </tr> </tbody> </table>		Canopy Species	% Cover	Size Class	DBH	Age	White Oak	2	Pole	8		Black/Red (Hybrid) Oak	2	Pole	8		White Pine	5	Pole	8		Red Pine	20	Log/XLog	15		Jack Pine	66	Pole/Log	9	67	Quaking Aspen	5	Log/Pole	10		<table border="1"> <thead> <tr> <th>Sub-Canopy Species</th> <th>Density</th> <th>Avg. Height</th> <th>Size</th> </tr> </thead> <tbody> <tr> <td>Red Maple</td> <td>Medium</td> <td>>20 feet</td> <td>Sapling</td> </tr> <tr> <td>White Pine</td> <td>Low</td> <td>Variable</td> <td>Sapling</td> </tr> <tr> <td>Black Cherry</td> <td>Low</td> <td>Variable</td> <td>Sapling</td> </tr> <tr> <td>Black/Red (Hybrid) Oak</td> <td>High</td> <td>10 - 20 feet</td> <td>Sapling</td> </tr> <tr> <td>White Oak</td> <td>Medium</td> <td>10 - 20 feet</td> <td>Sapling</td> </tr> <tr> <td>Red Pine</td> <td>Trace</td> <td>< 5 feet</td> <td>Sapling</td> </tr> </tbody> </table>		Sub-Canopy Species	Density	Avg. Height	Size	Red Maple	Medium	>20 feet	Sapling	White Pine	Low	Variable	Sapling	Black Cherry	Low	Variable	Sapling	Black/Red (Hybrid) Oak	High	10 - 20 feet	Sapling	White Oak	Medium	10 - 20 feet	Sapling	Red Pine	Trace	< 5 feet	Sapling											
Canopy Species	% Cover	Size Class	DBH	Age																																																																									
White Oak	2	Pole	8																																																																										
Black/Red (Hybrid) Oak	2	Pole	8																																																																										
White Pine	5	Pole	8																																																																										
Red Pine	20	Log/XLog	15																																																																										
Jack Pine	66	Pole/Log	9	67																																																																									
Quaking Aspen	5	Log/Pole	10																																																																										
Sub-Canopy Species	Density	Avg. Height	Size																																																																										
Red Maple	Medium	>20 feet	Sapling																																																																										
White Pine	Low	Variable	Sapling																																																																										
Black Cherry	Low	Variable	Sapling																																																																										
Black/Red (Hybrid) Oak	High	10 - 20 feet	Sapling																																																																										
White Oak	Medium	10 - 20 feet	Sapling																																																																										
Red Pine	Trace	< 5 feet	Sapling																																																																										
76	42290 - Natural Mixed Pine	Sawtimber Well	4.6	81	111-140	N/A	West half of stand dominated by natural red pine, while east half of stand is white pine, jack pine, and oak dominated with lower ba. Changed stand age from 93 to 80 years old. Tree cores were 76 and 83 years old. A few older larger trees were seen, but most appear to be in that lower range. Old comments- This portion of stand 71 was left during the harvest. Red pine dominant overstory mixed with Jack and white pine. Some deciduous mix especially by bog edge. Also, some black spruce near bog.																																																																						
<table border="1"> <thead> <tr> <th>Canopy Species</th> <th>% Cover</th> <th>Size Class</th> <th>DBH</th> <th>Age</th> </tr> </thead> <tbody> <tr> <td>Red Maple</td> <td>3</td> <td>Pole/Log</td> <td>8</td> <td></td> </tr> <tr> <td>Black/Red (Hybrid) Oak</td> <td>10</td> <td>Log/Pole/XLog</td> <td>11</td> <td></td> </tr> <tr> <td>White Oak</td> <td>2</td> <td>Log/XLog</td> <td>16</td> <td></td> </tr> <tr> <td>Quaking Aspen</td> <td>2</td> <td>Log/Pole</td> <td>10</td> <td></td> </tr> <tr> <td>Black Spruce</td> <td>1</td> <td>Log/Pole</td> <td>10</td> <td></td> </tr> <tr> <td>White Pine</td> <td>30</td> <td>Log/Pole/XLog</td> <td>12</td> <td></td> </tr> <tr> <td>Red Pine</td> <td>40</td> <td>Log/XLog</td> <td>15</td> <td>81</td> </tr> <tr> <td>Jack Pine</td> <td>10</td> <td>Pole/Log</td> <td>9</td> <td></td> </tr> <tr> <td>Black Cherry</td> <td>2</td> <td>Pole</td> <td>6</td> <td></td> </tr> </tbody> </table>		Canopy Species	% Cover	Size Class	DBH	Age	Red Maple	3	Pole/Log	8		Black/Red (Hybrid) Oak	10	Log/Pole/XLog	11		White Oak	2	Log/XLog	16		Quaking Aspen	2	Log/Pole	10		Black Spruce	1	Log/Pole	10		White Pine	30	Log/Pole/XLog	12		Red Pine	40	Log/XLog	15	81	Jack Pine	10	Pole/Log	9		Black Cherry	2	Pole	6		<table border="1"> <thead> <tr> <th>Sub-Canopy Species</th> <th>Density</th> <th>Avg. Height</th> <th>Size</th> </tr> </thead> <tbody> <tr> <td>White Pine</td> <td>Low</td> <td>Variable</td> <td>Sapling</td> </tr> <tr> <td>Cherry (spp.)</td> <td>Low</td> <td>Variable</td> <td>Sapling</td> </tr> <tr> <td>Black/Red (Hybrid) Oak</td> <td>Medium</td> <td>Variable</td> <td>Sapling</td> </tr> <tr> <td>Red Maple</td> <td>Medium</td> <td>>20 feet</td> <td>Sapling</td> </tr> <tr> <td>Serviceberry (Juneberry)</td> <td>Low</td> <td>10 - 20 feet</td> <td>Sapling</td> </tr> </tbody> </table>		Sub-Canopy Species	Density	Avg. Height	Size	White Pine	Low	Variable	Sapling	Cherry (spp.)	Low	Variable	Sapling	Black/Red (Hybrid) Oak	Medium	Variable	Sapling	Red Maple	Medium	>20 feet	Sapling	Serviceberry (Juneberry)	Low	10 - 20 feet	Sapling
Canopy Species	% Cover	Size Class	DBH	Age																																																																									
Red Maple	3	Pole/Log	8																																																																										
Black/Red (Hybrid) Oak	10	Log/Pole/XLog	11																																																																										
White Oak	2	Log/XLog	16																																																																										
Quaking Aspen	2	Log/Pole	10																																																																										
Black Spruce	1	Log/Pole	10																																																																										
White Pine	30	Log/Pole/XLog	12																																																																										
Red Pine	40	Log/XLog	15	81																																																																									
Jack Pine	10	Pole/Log	9																																																																										
Black Cherry	2	Pole	6																																																																										
Sub-Canopy Species	Density	Avg. Height	Size																																																																										
White Pine	Low	Variable	Sapling																																																																										
Cherry (spp.)	Low	Variable	Sapling																																																																										
Black/Red (Hybrid) Oak	Medium	Variable	Sapling																																																																										
Red Maple	Medium	>20 feet	Sapling																																																																										
Serviceberry (Juneberry)	Low	10 - 20 feet	Sapling																																																																										



Stand	Level 4 Cover Type	Size Density	Acres	Stand Age	BA Range	Managed Site	General Comments																																																	
77	42110 - Planted Red Pine	Sawtimber Well	6.7	82	111-140	N/A	Old Comment: This portion of stand 49 was left as retention when the rest was final harvested in 2015 (#013-12).																																																	
<table border="1"> <thead> <tr> <th>Canopy Species</th> <th>% Cover</th> <th>Size Class</th> <th>DBH</th> <th>Age</th> </tr> </thead> <tbody> <tr> <td>Red Pine</td> <td>85</td> <td>Log/XLog</td> <td>14</td> <td>82</td> </tr> <tr> <td>Jack Pine</td> <td>10</td> <td>Log</td> <td>10</td> <td></td> </tr> <tr> <td>Quaking Aspen</td> <td>3</td> <td>Pole</td> <td>8</td> <td></td> </tr> <tr> <td>Black/Red (Hybrid) Oak</td> <td>2</td> <td>Log</td> <td>12</td> <td></td> </tr> </tbody> </table>		Canopy Species	% Cover	Size Class	DBH	Age	Red Pine	85	Log/XLog	14	82	Jack Pine	10	Log	10		Quaking Aspen	3	Pole	8		Black/Red (Hybrid) Oak	2	Log	12																															
Canopy Species	% Cover	Size Class	DBH	Age																																																				
Red Pine	85	Log/XLog	14	82																																																				
Jack Pine	10	Log	10																																																					
Quaking Aspen	3	Pole	8																																																					
Black/Red (Hybrid) Oak	2	Log	12																																																					
78	42210 - Natural Red Pine	Sawtimber Medium	17.2	81	51-80	N/A	Changed stand age from 93 to 80 years old. Tree cores were 76 and 83 years old. A few older larger trees were seen, but most appear to be in that range. Canopy closure is closer to 50% after thinning. High oak coverage through most of stand understory with red maple pretty steady through as well. Old comments- Stand was thinned in winter of 2015 under contract 72-022-12-01. Red pine dominant overstory mixed with Jack and white pine. Some deciduous mix especially by bog edge. Also, some black spruce near bog.																																																	
<table border="1"> <thead> <tr> <th>Canopy Species</th> <th>% Cover</th> <th>Size Class</th> <th>DBH</th> <th>Age</th> </tr> </thead> <tbody> <tr> <td>Red Pine</td> <td>77</td> <td>Log</td> <td>14</td> <td>81</td> </tr> <tr> <td>White Pine</td> <td>20</td> <td>Log/Pole</td> <td>10</td> <td></td> </tr> <tr> <td>White Oak</td> <td>3</td> <td>XLog/Log</td> <td>18</td> <td></td> </tr> </tbody> </table>		Canopy Species	% Cover	Size Class	DBH	Age	Red Pine	77	Log	14	81	White Pine	20	Log/Pole	10		White Oak	3	XLog/Log	18		<table border="1"> <thead> <tr> <th>Sub-Canopy Species</th> <th>Density</th> <th>Avg. Height</th> <th>Size</th> </tr> </thead> <tbody> <tr> <td>White Oak</td> <td>High</td> <td>< 5 feet</td> <td>Sapling</td> </tr> <tr> <td>Black/Red (Hybrid) Oak</td> <td>Low</td> <td>< 5 feet</td> <td>Sapling</td> </tr> <tr> <td>Red Maple</td> <td>Medium</td> <td>Variable</td> <td>Sapling</td> </tr> <tr> <td>Quaking Aspen</td> <td>Low</td> <td>5 - 10 feet</td> <td>Sapling</td> </tr> </tbody> </table>		Sub-Canopy Species	Density	Avg. Height	Size	White Oak	High	< 5 feet	Sapling	Black/Red (Hybrid) Oak	Low	< 5 feet	Sapling	Red Maple	Medium	Variable	Sapling	Quaking Aspen	Low	5 - 10 feet	Sapling													
Canopy Species	% Cover	Size Class	DBH	Age																																																				
Red Pine	77	Log	14	81																																																				
White Pine	20	Log/Pole	10																																																					
White Oak	3	XLog/Log	18																																																					
Sub-Canopy Species	Density	Avg. Height	Size																																																					
White Oak	High	< 5 feet	Sapling																																																					
Black/Red (Hybrid) Oak	Low	< 5 feet	Sapling																																																					
Red Maple	Medium	Variable	Sapling																																																					
Quaking Aspen	Low	5 - 10 feet	Sapling																																																					
83	4191 - Mixed Upland Deciduous with Conifer	Poletimber Medium	13.7	40	1-50	N/A	Changed stand to 2 aged. Jack pine and aspen saplings starting to fill in gaps. Some scattered saw sized red pine through stand but mostly along Fletcher road. Northwest corner is mostly immature aspen/jack pine and looks more even aged than rest of stand. Old comment- Mixed Oak and mixed pine stand. Stand was harvested in 2004, leaving very thing under six inches.																																																	
<table border="1"> <thead> <tr> <th>Canopy Species</th> <th>% Cover</th> <th>Size Class</th> <th>DBH</th> <th>Age</th> </tr> </thead> <tbody> <tr> <td>Red Maple</td> <td>12</td> <td>Pole</td> <td>8</td> <td></td> </tr> <tr> <td>White Oak</td> <td>7</td> <td>Pole</td> <td>8</td> <td></td> </tr> <tr> <td>Quaking Aspen</td> <td>15</td> <td>Sapling</td> <td>3</td> <td></td> </tr> <tr> <td>Northern Pin Oak</td> <td>26</td> <td>Pole</td> <td>7</td> <td>40</td> </tr> <tr> <td>Red Pine</td> <td>5</td> <td>Log</td> <td>12</td> <td></td> </tr> <tr> <td>Jack Pine</td> <td>25</td> <td>Sapling</td> <td>2</td> <td>17</td> </tr> </tbody> </table>		Canopy Species	% Cover	Size Class	DBH	Age	Red Maple	12	Pole	8		White Oak	7	Pole	8		Quaking Aspen	15	Sapling	3		Northern Pin Oak	26	Pole	7	40	Red Pine	5	Log	12		Jack Pine	25	Sapling	2	17	<table border="1"> <thead> <tr> <th>Sub-Canopy Species</th> <th>Density</th> <th>Avg. Height</th> <th>Size</th> </tr> </thead> <tbody> <tr> <td>Hawthorn (spp.)</td> <td>Trace</td> <td>5 - 10 feet</td> <td>Tall Shrub</td> </tr> </tbody> </table>		Sub-Canopy Species	Density	Avg. Height	Size	Hawthorn (spp.)	Trace	5 - 10 feet	Tall Shrub										
Canopy Species	% Cover	Size Class	DBH	Age																																																				
Red Maple	12	Pole	8																																																					
White Oak	7	Pole	8																																																					
Quaking Aspen	15	Sapling	3																																																					
Northern Pin Oak	26	Pole	7	40																																																				
Red Pine	5	Log	12																																																					
Jack Pine	25	Sapling	2	17																																																				
Sub-Canopy Species	Density	Avg. Height	Size																																																					
Hawthorn (spp.)	Trace	5 - 10 feet	Tall Shrub																																																					
127	42110 - Planted Red Pine	Poletimber Well	11.9	35	111-140	N/A	Stand was split from parent stand 27 since it was planted in 1985 after having merch stems removed. There's enough residual mature trees (WP, RM, RP) to call stand two-aged. Stand was part of Seele Oil and Gas Mix (72-036-12). Treatment was terminated due to safety concerns. A lot of above ground gas lines were found after sale was set up. Area is known for poison gas.																																																	
<table border="1"> <thead> <tr> <th>Canopy Species</th> <th>% Cover</th> <th>Size Class</th> <th>DBH</th> <th>Age</th> </tr> </thead> <tbody> <tr> <td>Red Maple</td> <td>5</td> <td>Log/Pole</td> <td>10</td> <td></td> </tr> <tr> <td>White Oak</td> <td>1</td> <td>Pole</td> <td>7</td> <td></td> </tr> <tr> <td>Black/Red (Hybrid) Oak</td> <td>2</td> <td>Pole</td> <td>7</td> <td></td> </tr> <tr> <td>Red Pine</td> <td>75</td> <td>Pole</td> <td>7</td> <td>35</td> </tr> <tr> <td>Jack Pine</td> <td>2</td> <td>Pole</td> <td>6</td> <td></td> </tr> <tr> <td>White Pine</td> <td>15</td> <td>Log/Pole</td> <td>10</td> <td>63</td> </tr> </tbody> </table>		Canopy Species	% Cover	Size Class	DBH	Age	Red Maple	5	Log/Pole	10		White Oak	1	Pole	7		Black/Red (Hybrid) Oak	2	Pole	7		Red Pine	75	Pole	7	35	Jack Pine	2	Pole	6		White Pine	15	Log/Pole	10	63	<table border="1"> <thead> <tr> <th>Sub-Canopy Species</th> <th>Density</th> <th>Avg. Height</th> <th>Size</th> </tr> </thead> <tbody> <tr> <td>Red Maple</td> <td>Low</td> <td>Variable</td> <td>Sapling</td> </tr> <tr> <td>Serviceberry (Juneberry)</td> <td>Low</td> <td>10 - 20 feet</td> <td>Sapling</td> </tr> <tr> <td>Black Cherry</td> <td>Medium</td> <td>Variable</td> <td>Sapling</td> </tr> </tbody> </table>		Sub-Canopy Species	Density	Avg. Height	Size	Red Maple	Low	Variable	Sapling	Serviceberry (Juneberry)	Low	10 - 20 feet	Sapling	Black Cherry	Medium	Variable	Sapling		
Canopy Species	% Cover	Size Class	DBH	Age																																																				
Red Maple	5	Log/Pole	10																																																					
White Oak	1	Pole	7																																																					
Black/Red (Hybrid) Oak	2	Pole	7																																																					
Red Pine	75	Pole	7	35																																																				
Jack Pine	2	Pole	6																																																					
White Pine	15	Log/Pole	10	63																																																				
Sub-Canopy Species	Density	Avg. Height	Size																																																					
Red Maple	Low	Variable	Sapling																																																					
Serviceberry (Juneberry)	Low	10 - 20 feet	Sapling																																																					
Black Cherry	Medium	Variable	Sapling																																																					
401	790 - Other Bare/Sparsely Vegetated	Nonstocked	8.4		Immature		Oil/gas facility. Fenced with buildings and piping.																																																	
402	790 - Other Bare/Sparsely Vegetated	Nonstocked	1.8		Unspecified		Oil well, Breitburn, STATE BEAVER CREEK B #17. Split and merged strip of pine along Seven Mile Rd with stand 9. Old comments- Oil/gas well. Narrow strip of Jack pine on north side of stand. BCU-B17																																																	



Stand	Level 4 Cover Type	Size Density	Acres	Stand Age	BA Range	Managed Site	General Comments
403	790 - Other Bare/Sparsely Vegetated	Nonstocked	1.0		Unspecified		Oil well, Breitburn, SCHNEIDER, E. D. #2.
404	790 - Other Bare/Sparsely Vegetated	Nonstocked	1.0		Unspecified		Oil well, Breitburn, STATE BEAVER CREEK UNIT #P20A4
405	790 - Other Bare/Sparsely Vegetated	Nonstocked	1.0		Unspecified		Water injection well, Breitburn, STATE BEAVER CREEK UNIT #P20A3.
406	790 - Other Bare/Sparsely Vegetated	Nonstocked	0.9		Unspecified		Oil well, Breitburn, STATE BEAVER CREEK #A-5.
407	790 - Other Bare/Sparsely Vegetated	Nonstocked	1.2		Unspecified		Temporarily abandoned oil well, Breitburn, STATE BEAVER CREEK B #11.
408	790 - Other Bare/Sparsely Vegetated	Nonstocked	1.4		Unspecified		Oil well plugged 7/29/2014, Breitburn, STATE BEAVER CREEK B #10.
409	790 - Other Bare/Sparsely Vegetated	Nonstocked	1.6		Unspecified		Temporarily abandoned oil well, Breitburn, UNION & STATE BEAVER CREEK A #16.
410	3102 - Grass	Nonstocked	0.9		Unspecified		Water injection well, Breitburn, STATE BEAVER CREEK #B-3.
411	790 - Other Bare/Sparsely Vegetated	Nonstocked	1.0		Unspecified		Water injection well, Breitburn, STATE BEAVER CREEK #B-2.
412	790 - Other Bare/Sparsely Vegetated	Nonstocked	0.9		Unspecified	No	Water injection well plugged 11/22/2004, Breitburn, STATE BEAVER CREEK #B-1.
413	790 - Other Bare/Sparsely Vegetated	Nonstocked	1.3		Unspecified		Oil well, Breitburn, STATE BEAVER CREEK B #15.
414	790 - Other Bare/Sparsely Vegetated	Nonstocked	1.3		Unspecified		Oil well, Breitburn, STATE BEAVER CREEK B #13.
415	790 - Other Bare/Sparsely Vegetated	Nonstocked	1.8		Unspecified		Oil well, Breitburn, STATE BEAVER CREEK B #2.
416	790 - Other Bare/Sparsely Vegetated	Nonstocked	0.9		Unspecified		Oil well, Breitburn, STATE BEAVER CREEK A #18.
417	790 - Other Bare/Sparsely Vegetated	Nonstocked	1.3		Unspecified		Oil well, Breitburn, STATE BEAVER CREEK #L-5.



Stand	Level 4 Cover Type	Size Density	Acres	Stand Age	BA Range	Managed Site	General Comments
418	790 - Other Bare/Sparsely Vegetated	Nonstocked	1.2		Unspecified		Oil well, Breitburn, STATE BEAVER CREEK #C3-20. Water injection well on site also, #L-2
419	790 - Other Bare/Sparsely Vegetated	Nonstocked	1.0		Unspecified		Oil well, Breitburn, STATE BEAVER CREEK #L-1. Pad is being encroached by Jack pine.
420	790 - Other Bare/Sparsely Vegetated	Nonstocked	1.1	0	Unspecified		Oil well, Breitburn, BEAVER CREEK UNIT (UNION) STATE BEAVER A #12. Well pad has been encroached by Jack pine since it was established.
421	790 - Other Bare/Sparsely Vegetated	Nonstocked	2.4		Unspecified		Oil well, Breitburn, STATE BEAVER CREEK L #8.
422	790 - Other Bare/Sparsely Vegetated	Nonstocked	1.5		Unspecified		Oil well, Breitburn, STATE BEAVER CREEK #L-9.
423	790 - Other Bare/Sparsely Vegetated	Nonstocked	1.6		Unspecified		Oil well plugged 10/15/2015, Breitburn, STATE BEAVER CREEK L #7.
424	790 - Other Bare/Sparsely Vegetated	Nonstocked	1.9		Unspecified		Oil well, Breitburn, STATE BEAVER CREEK A #14. North 1/4 of pad is being encroached by Jack pine.
425	790 - Other Bare/Sparsely Vegetated	Nonstocked	0.9		Unspecified		Water injection well, Breitburn, STATE BEAVER CREEK #L-4.
426	790 - Other Bare/Sparsely Vegetated	Nonstocked	1.0		Unspecified		Temporarily abandoned oil well, Breitburn, STATE BEAVER CREEK #L-3.
427	790 - Other Bare/Sparsely Vegetated	Nonstocked	1.1		Immature		Water injection well, Breitburn, STATE BEAVER CREEK #L-6.
428	790 - Other Bare/Sparsely Vegetated	Nonstocked	1.2		Unspecified		Oil well, Breitburn, STATE BEAVER CREEK #L-10.
429	790 - Other Bare/Sparsely Vegetated	Nonstocked	1.2		Unspecified		Oil well, Breitburn, STATE BEAVER CREEK #L-11.
430	790 - Other Bare/Sparsely Vegetated	Nonstocked	1.3		Unspecified		Terminated permit, Union Oil of California, STATE BEAVER CREEK #L-12. Old comment-Oil/gas well facility/pumping station.
431	790 - Other Bare/Sparsely Vegetated	Nonstocked	0.5	0	Unspecified		Oil well, Breitburn, STATE BEAVER CREEK #A-6. Old comments: Oil/gas well. East side of stand was an old landing when stand 66 was harvested. Regenerating to Jack pine and Aspen. BCU-A6-SUN



Stand	Level 4 Cover Type	Size Density	Acres	Stand Age	BA Range	Managed Site	General Comments
432	790 - Other Bare/Sparsely Vegetated	Nonstocked	1.8		Unspecified		Oil well, Breitburn, STATE BEAVER CREEK #A3-29 and temporarily abandoned water injection well, Breitburn, STATE BEAVER CREEK #A-9.
433	790 - Other Bare/Sparsely Vegetated	Nonstocked	0.6		Unspecified		Temporarily abandoned oil well, Breitburn, STATE BEAVER CREEK C #1.
434	330 - Low-Density Trees	Nonstocked	1.7		Unspecified	No	EGLE GeoWebFace map shows a terminated permit for Oil well, Breitburn, STATE BEAVER CREEK (DRZ3) #A1-29. Aerial photos show pad was put sometime between 2005 and 2009. Stand is starting to fill in with jack pine and cherry with aspen towards west side. Well pad does not appear to be in use.
435	790 - Other Bare/Sparsely Vegetated	Nonstocked	0.6		Unspecified		Water injection well, Breitburn, STATE BEAVER CREEK A-8. Old comments- Oil/gas well. Water injection well DRZ B4-29 Beaver Creek Field and BCU -A8-SUN. Jack and Red pine encroaching upon the pad.
436	790 - Other Bare/Sparsely Vegetated	Nonstocked	1.7		Unspecified		Temporarily abandoned oil well, Breitburn, STATE BEAVER CREEK (DRZ3) #B2-29.
437	790 - Other Bare/Sparsely Vegetated	Nonstocked	1.6		Unspecified		Temporarily abandoned oil well, Breitburn, STATE BEAVER CREEK D4-29.
450	122 - Road/Parking Lot	Nonstocked	9.3		Unspecified	No	7 Mile Road and Seeley Rd/pipeline corridor.
451	122 - Road/Parking Lot	Nonstocked	6.7		Unspecified	No	Fletcher Road - paved.
452	122 - Road/Parking Lot	Nonstocked	10.2	0	Unspecified	No	Pipeline and road corridors.