



Compartment Review Presentation

Gwinn Forest Management Unit

Compartment 32046

Entry Year 2021

Acreage: 1,688

County Marquette

Management Area: Chain Lakes Moraine

Revision Date: 2019-08-05

Stand Examiner: Rankin Smith

Legal Description:

T44N R25W Sections 32, 33, 34

Identified Planning Goals:

Vegetative management in the Chain Lake management area will provide a variety of forest products; maintain or enhance wildlife habitat; protect areas with unique characteristics; and provide for forest based recreational uses. Timber management objectives for the 10-year planning period include improving the age-class distribution of aspen, lowland conifer and lowland spruce/fir; maintaining the conifer component in northern hardwood stands; maintaining the presence of minor cover types on the landscape; and maintaining non-forest vegetation types. Wildlife management objectives include increasing diversity and long-term oak sustainability through under planting white and red pine; and to maintain or increase wildlife corridors especially along riparian areas. Management activities may be constrained by site conditions and the skewed age-class distributions. Balancing age classes and oak regeneration will be priority issues in this 10-year planning period.

Soil and topography:

Rubicon sand, Croswell Sand, Rousseau fine sand, Emmet-Escanaba complex, Croswell-Deford complex, Carbondale and Tawas muck, Tawas-Deford muck. Flat to rolling topography.

Ownership Patterns, Development, and Land Use in and Around the Compartment:

Private land used mostly for hunting camps in areas south and west. State ownership north and east except for a 40 acre parcel north along C.R. 557.

Unique Natural Features:

None

Archeological, Historical, and Cultural Features:

Some old logging camps are located in this compartment. None will be affected this YOE.

Special Management Designations or Considerations:

River buffers are managed to protect cold water fisheries values.

Watershed and Fisheries Considerations:

The northern region of this compartment borders Wilson Creek and Bobs Creek. Wilson Creek is designated a Type 1 trout stream less than 50' width and serves as a tributary to Bobs Creek. A 300' buffer is recommended for Wilson Creek in riparian areas susceptible to Aspen regeneration. For areas not susceptible to Aspen regeneration, 100' plus 5' per 1% increase in slope; buffers are recommended to protect these areas in accordance with Best Management Practices. Bobs Creek is designated a Type 1 trout stream less than 50' width and serves as a tributary to the Main Branch of the Escanaba River. A 300' buffer is recommended for Bobs Creek in riparian areas susceptible to Aspen regeneration. For areas not susceptible to Aspen regeneration, 100' plus 5' per 1% increase in slope; buffers are recommended to protect these areas in accordance with Best Management Practices. The eastern region of this compartment borders the Main Branch of the Escanaba River. The Main Branch of the Escanaba River is designated a Type 1 trout stream greater than 50' width. 100' plus 5' per 1% increase in slope; buffers are recommended for the Main Branch of the Escanaba River to protect shoreline areas in accordance with Best Management Practices.

Wildlife Habitat Considerations:

Compartment 046 is found within the Chain Lakes Moraine Management Area; on a Disintegration Moraine in Southwestern Marquette County. The dominant Natural Communities are dry mesic northern forests, poor conifer swamps, and mesic northern forests. This management area offers opportunities to increase diversity and perhaps long-term oak sustainability through under planting white and red pine. Another priority is to maintain or increase wildlife corridors especially along riparian corridors. Wildlife management issues in the management area are: mast (hard and soft); habitat fragmentation; mature forest conditions; mesic conifer; course woody debris; and retention or development of large living and dead standing trees (for cavities). This management area represents approximately ¼ of the oak resource

on WUP state forest.

The following have been identified as featured species for the Chain Lakes Management Area: black bear, gray jay, pileated woodpecker, Northern goshawk, red crossbill.

Mineral Resource and Development Concerns and/or Restrictions

Active sand/gravel pits do not exist in the vicinity, but there appears to be some sand & gravel potential within the compartment. Much of the surface is covered by wetlands, however, which could inhibit any potential surface mining. Bedrock appears to be too deep here to have significant non-metallic mineral value. Abandoned iron mines are located six miles to the north. Historically, there has been metallic mineral leasing within and around the compartment but little to no exploration. Approximately 1,300 acres southwest of the compartment were recently nominated for metallic mineral leasing by Weyerhaeuser Company. Any potential metallic mineral bearing formations are likely at least 300 feet beneath the surface in this area. There is no known potential for economic hydrocarbon production in the UP. The state does not own all mineral rights within the compartment. Because the mineral estate is the dominant estate, reasonable access to the surface must be provided to private owners if they choose to explore or develop their mineral rights.

Vehicle Access:

The west side has good access. The east side is blocked by private land and bounded by the Escanaba river which results in poor vehicle access.

Survey Needs:

No survey request needed for 2021 YOE.

Recreational Facilities and Opportunities:

General forest recreation. No developed recreational facilities.

Fire Protection:

Fire frequency is low. In the pine dominated types, access is good for fire equipment.

Additional Compartment Information:

This compartment contains the Sesquicentennial Plantation (stand 13). Tamarack is planted within the red pine in the shape of 150.

The following reports from the Inventory are attached:

- Total Acres by Cover Type and Age Class**
- Cover Type by Harvest Method**
- Proposed Treatments – No Limiting Factors**
- Proposed Treatments – With Limiting Factors**
- Stand Details (Forested and Nonforested)**
- Dedicated and Proposed Special Conservation Areas**
- Site Condition Details**

The following information is displayed, where pertinent, on the attached compartment maps:

- Base feature information, stand boundaries, cover types, and numbers**
- Proposed treatments**
- Site condition boundaries**
- Details on the road access system**

Cover Type & Treatments Map

Compartment: 46
 T44N, R25W, Sec: 32, 33, 34
 County: Marquette
 Unit: Gwinn
 Mgmt Area: Chain Lakes Moraine
 YOE: 2021
 Acres: 1,688 GIS Calculated
 Examiner: Rankin Smith
 Map Revised: 8/5/2019
 Map Phase: Web-Post

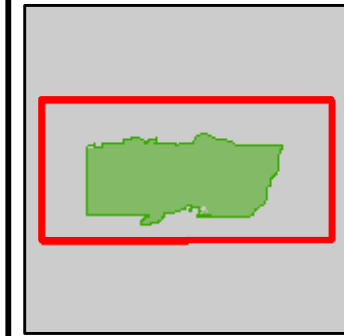

- | | | | |
|--|-------------------------------------|-----------------------------------|---------|
| — Miris Corners | ↑ Cabin | ■ 411 - Northern Hardwood | ■ Lakes |
| + Remonumented Section Corners | ↑ House | ■ 413 - Aspen | |
| ● Survey Grade Corners | ⊠ Gate | ■ 419 - Mixed Upland Deciduous | |
| ◆ Field Grade Corners | ↑ Structures | ■ 421 - Planted Pines | |
| ⊠ Counties | — Lake/Pond | ■ 422 - Natural Pines | |
| == DNR - Secondary Forest Road | — Perennial River | ■ 423 - Other Upland Conifers | |
| == DNR - Forest Access Route | ■ Lakes and Rivers All | ■ 429 - Mixed Upland Conifers | |
| — Federal / State / County - Paved Road | ⊠ Powerline | ■ 430 - Upland Mixed Forest | |
| - - - Federal / State - Dirt / Gravel Road | ⊠ Compartment Boundary | ■ 611 - Lowland Deciduous Forest | |
| — Private - Paved Road | ⊠ Selection (Group, Single Tree) | ■ 612 - Lowland Coniferous Forest | |
| - - - Private - Dirt / Gravel Road | ⊠ Clearcut (w/Reserves) | ■ 613 - Lowland Mixed Forest | |
| ⋯ DNR - Management Access | ⊠ Seeding (tree species) | ■ 122 - Roads/Parking Lot | |
| ⊠ Snowmobile Trails | ⊠ Thinning (Crown, Low, Systematic) | ■ 310 - Herbaceous Openland | |
| — Designated Snowmobile Trails | ⊠ Shelter Wood (w/Reserves) | ■ 500 - Water | |
| | | ■ 622 - Lowland Shrub | |

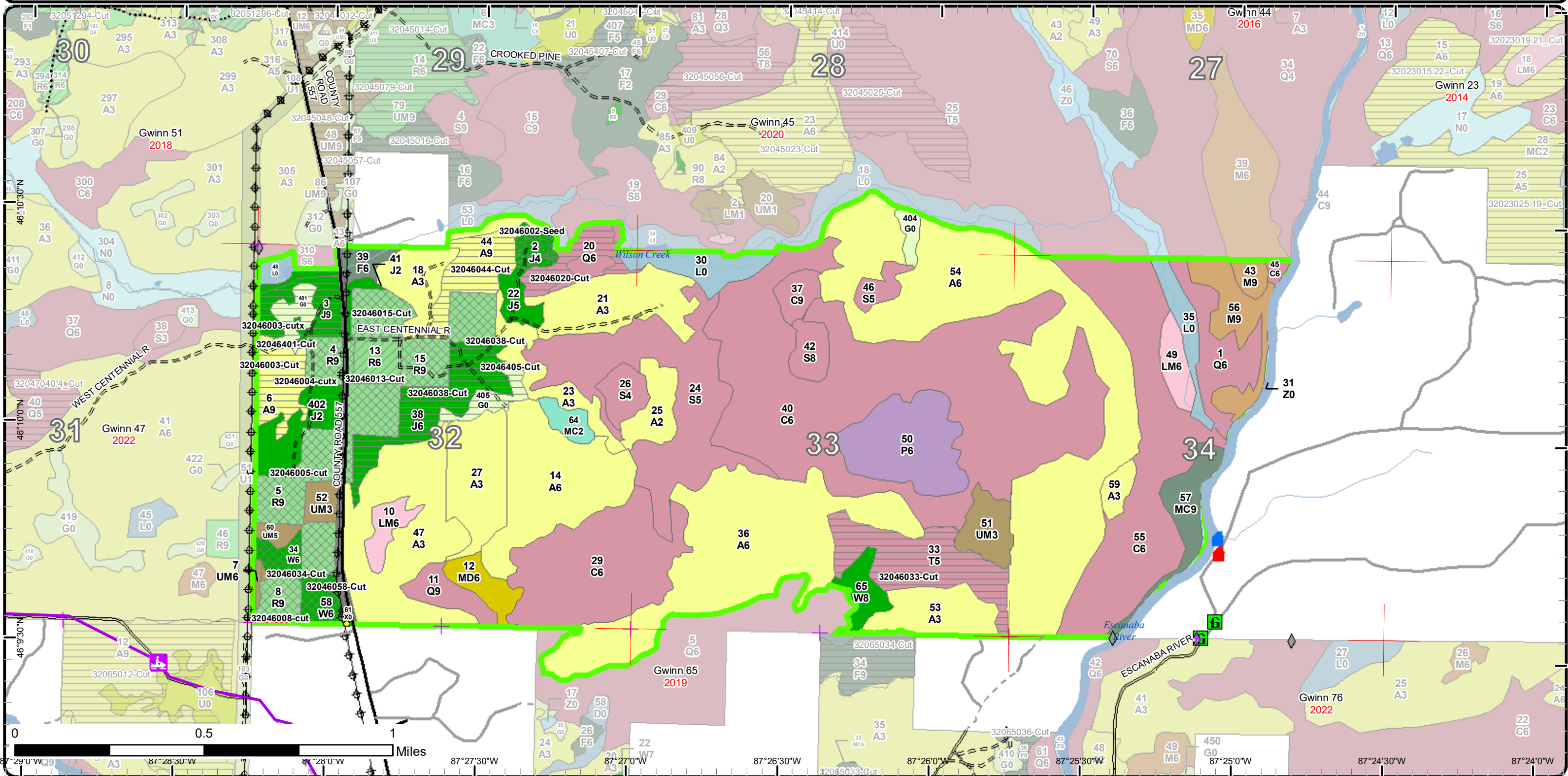

Stand Boundary Map

Compartment: 46
 T44N, R25W, Sec: 32, 33, 34
 County: Marquette
 Unit: Gwinn
 Mgmt Area: Chain Lakes Moraine
 YOE: 2021
 Acres: 1,688 GIS Calculated
 Examiner: Rankin Smith
 Map Revised: 8/5/2019
 Map Phase: Web-Post

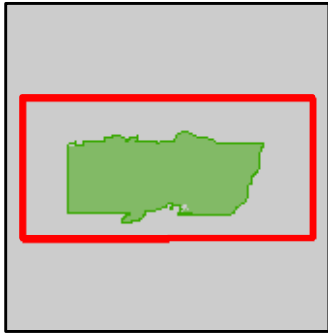

- Miris Corners
- + Remonumented Section Corners
- Survey Grade Corners
- ◆ Field Grade Corners
- Counties
- DNR - Secondary Forest Road
- DNR - Forest Access Route
- Federal / State / County - Paved Road
- Federal / State - Dirt / Gravel Road
- Private - Paved Road
- Private - Dirt / Gravel Road
- DNR - Management Access
- Snowmobile Trails
- Designated Snowmobile Trails
- ▲ Cabin
- ▲ House
- G Gate
- ▲ Structures
- Lake/Pond
- Perennial River
- Lakes and Rivers All
- Powerline
- Compartment Boundary
- Stand Boundaries
- 422 - Natural Pines
- 423 - Other Upland Conifers
- 429 - Mixed Upland Conifers
- 430 - Upland Mixed Forest
- 611 - Lowland Deciduous Forest
- 612 - Lowland Coniferous Forest
- 613 - Lowland Mixed Forest
- 122 - Roads/Parking Lot
- 310 - Herbaceous Openland
- 500 - Water
- 622 - Lowland Shrub
- 411 - Northern Hardwood
- 413 - Aspen
- 419 - Mixed Upland Deciduous
- 421 - Planted Pines

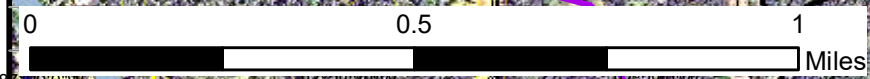
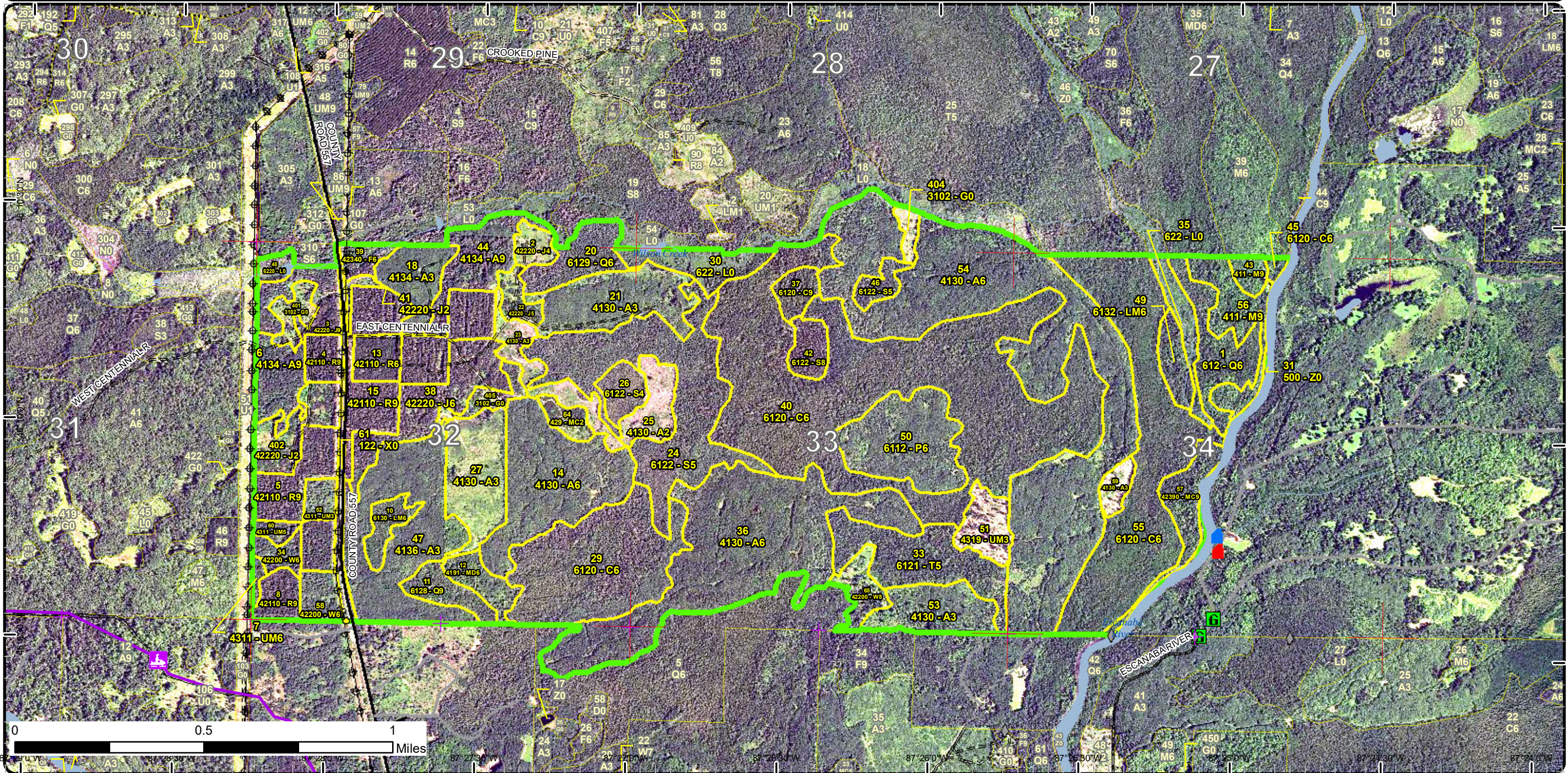

87° 27' 30" W 87° 26' 30" W 87° 25' 30" W 87° 24' 30" W 87° 23' 30" W 87° 22' 30" W

Special Conservation Areas & Site Conditions Map

Compartment: 46
 T44N, R25W, Sec: 32, 33, 34
 County: Marquette
 Unit: Gwinn
 Mgmt Area: Chain Lakes Moraine
 YOE: 2021
 Acres: 1,688 GIS Calculated
 Examiner: Rankin Smith
 Map Revised: 8/5/2019
 Map Phase: Web-Post

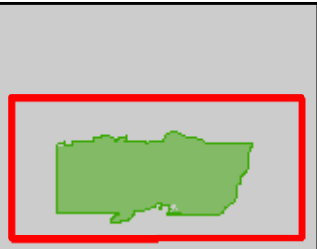

- Miris Corners
- + Remonumented Section Corners
- Survey Grade Corners
- ◆ Field Grade Corners
- Counties
- DNR - Secondary Forest Road
- DNR - Forest Access Route
- Federal / State / County - Paved Road
- Federal / State - Dirt / Gravel Road
- Private - Paved Road
- Private - Dirt / Gravel Road
- DNR - Management Access
- Snowmobile Trails
- Designated Snowmobile Trails
- ▲ Cabin
- ▲ House
- G Gate
- ▲ Structures
- Lake/Pond
- Perennial River
- Lakes and Rivers All
- Powerline
- Compartment Boundary
- Available w/ Constraints
- Unavailable
- 5C: Delay treatment for age/size class diversity or exceptional site quality
- 2G: Too wet (sensitive soils, does not include access issues)
- 3J: Water quality / BMPs (stream, river, or lake)
- 5A: Not able to obtain desirable regeneration
- 5D: Unproductive Forest Land
- 5E: Long-Term Retention
- Stand Boundaries
- SCA
- Cold Water Streams
- Cold Water Lakes
- High Priority Trout Stream Buffer
- Riparian Area

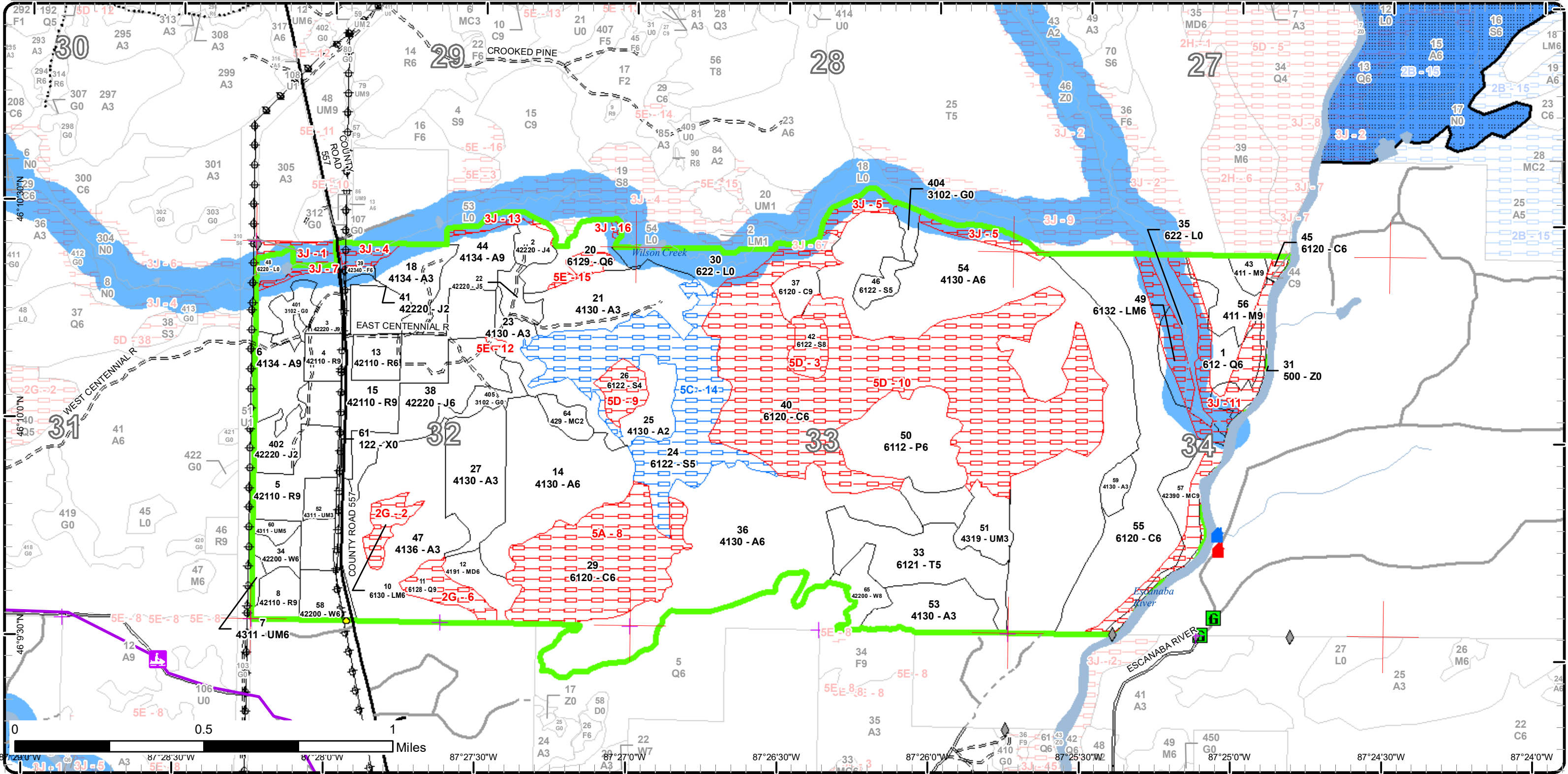

Report 1 – Total Acres by Cover Type and Age Class

Gwinn Mgt. Unit

Compartment 46

Year of Entry 2021

Rankin Smith : Examiner



Age Class

	Non-Forest	0-9	10-19	20-29	30-39	40-49	50-59	60-69	70-79	80-89	90-99	100-109	110-119	120-129	130-139	140-149	150+	Uneven-Aged	Total
Aspen	0	69	79	127	321	0	25	17	0	0	0	0	0	0	0	0	0	0	636
Cedar	0	0	0	0	0	0	0	0	0	8	75	0	229	103	0	0	0	0	415
Herbaceous Openland	20	0	0	0	0	0	0	0	0	0	0	0	0	0	0	0	0	0	20
Jack Pine	0	2	19	14	0	0	48	0	0	0	0	0	0	0	0	0	0	0	81
Lowland Aspen/Balsam Poplar	0	0	0	0	43	0	0	0	0	0	0	0	0	0	0	0	0	0	43
Lowland Conifers	0	0	0	0	0	0	0	0	0	0	54	0	0	0	0	0	0	0	54
Lowland Mixed Forest	0	0	0	0	0	0	0	0	0	0	8	0	0	10	0	0	0	0	18
Lowland Shrub	32	0	0	0	0	0	0	0	0	0	0	0	0	0	0	0	0	0	32
Lowland Spruce/Fir	0	0	0	0	0	0	0	7	10	90	0	0	0	0	0	0	0	0	106
Mixed Upland Deciduous	0	0	0	0	0	0	11	0	0	0	0	0	0	0	0	0	0	0	11
Northern Hardwood	0	0	0	0	0	0	0	0	0	0	0	23	0	0	0	0	0	5	28
Red Pine	0	0	0	0	10	0	0	0	0	93	0	0	0	0	0	0	0	0	103
Tamarack	0	0	0	0	0	0	0	0	0	40	0	0	0	0	0	0	0	0	40
Upland Conifers	0	0	0	6	0	0	0	0	0	18	0	0	0	0	0	0	0	0	24
Upland Mixed Forest	0	20	0	4	0	2	0	0	0	0	0	0	0	0	0	0	0	0	26
Upland Spruce/Fir	0	0	0	0	0	0	0	0	0	0	7	0	0	0	0	0	0	0	6
Urban	11	0	0	0	0	0	0	0	0	0	0	0	0	0	0	0	0	0	11
Water	8	0	0	0	0	0	0	0	0	0	0	0	0	0	0	0	0	0	8
White Pine	0	0	0	0	0	0	0	0	0	15	0	0	11	0	0	0	0	0	26
Total	71	91	98	151	374	2	84	24	10	264	144	23	240	113	0	0	0	5	1688



Report 2 – Treatment Summary

Gwinn Mgt. Unit

Year of Entry: 2021

Acres of Harvest

Compartment 46

Total Compartment Acres: 1,688

Commercial Harvest - 270
 Harvests with Site Condition - 0
 Next Step Harvest - 0
 Habitat Cut - 0

Cover Type by Harvest Method

	Clearcut	Selection	Patch Clearcut	Seed Tree	Shelterwood	Thinning	Overstory Removal	Salvage	Other	Total Acres
Aspen	37	0	0	0	0	0	0	0	0	37
Herbaceous Openland	16	0	0	0	0	0	0	0	0	16
Jack Pine	45	0	0	0	0	0	0	0	0	45
Lowland Conifers	13	0	0	0	0	0	0	0	0	13
Red Pine	0	93	0	0	0	10	0	0	0	103
Tamarack	39	0	0	0	0	0	0	0	0	39
Upland Mixed Forest	0	0	0	0	2	0	0	0	0	2
White Pine	0	15	0	0	0	0	0	0	0	15
Total	150	108	0	0	2	10	0	0	0	270

Proposed and Next Step Treatments by Method

	Harvest	Site Prep	Planting	Seeding	Burning	Pesticide	Monitoring	Other	Non-Forest Mgt.	Total Acres
Current	270	0	0	7	0	0	0	0	0	276
Next Step	0	51	139	45	0	0	369	0	0	604
Total	270	51	139	51	0	0	369	0	0	880



Stand	Treatment Name	Acres	Stand CoverType	Size Density	Stand Age	BA Range	Treatment Type	Treatment Method	Cover Type Objective	Age Structure	Approval Status
2	32046002-Seed	6.5	42220 - Natural Jack Pine	Poletimber Poor	24	1-50	Seeding	Machine Seed	4222 - Natural Jack Pine	Even-Aged	Proposal

Habitat Cut: No**Site Condition:**

Prescription Trench and seed per TMS Spec, Time with treatment in stand 38, to maintain stand diversity do not use herbicide.

Specs:

Next Step SitePrep, Trenching; Planting, Initial Plant; Planting, Replant; Planting, Underplant; Monitoring, Artificial Regen(1yr); Monitoring, Artificial Regen(3yr); Monitoring, Direct Seeding

Acceptable Jack Pine, Red pine, spruce, fir, aspen, oak

Regen:

Other Most of this stand was purchased with State Game Funds.

Comment:

Proposed Start Date: 10/1 /2020

6	32046003-Cut	17.0	4134 - Aspen, Spruce/Fir	Sawtimber Well	60	141-170	Harvest	Clearcut with Retention	413 - Aspen	Even-Aged	Proposal
---	--------------	------	--------------------------	----------------	----	---------	---------	-------------------------	-------------	-----------	----------

Habitat Cut: No**Site Condition:**

Prescription Clearcut stand using a 2 inch spec, leave all white pine, red pine, and birch . Leave retention on the southern pinnulas in Stand 402 Leave all

Specs: leagacy trees using a 25 inch stump spec.

Next Step Monitoring, Natural Regen (Intermediate)

Treatments:

Acceptable Aspen, Red Maple, Birch.

Regen:

Other This stand was purchased with State Game Funds.

Comment:

Proposed Start Date: 10/1 /2020

3	32046003-cutx	14.3	42220 - Natural Jack Pine	Sawtimber Well	50	141-170	Harvest	Clearcut with Retention	4212 - Planted Jack Pine	Even-Aged	Proposal
---	---------------	------	---------------------------	----------------	----	---------	---------	-------------------------	--------------------------	-----------	----------

Habitat Cut: No**Site Condition:**

Prescription Clearcut all species using a 2 inch spec except white pine, paper birch, and red pine. Leave a retention pocket that includes mature bigtooth

Specs: aspen and white spruce on the river buffer to the north.

Trench and seed per TMS spec to regenerate. per no herbicide in this area to increase stand diversity.

Next Step Planting, Initial Plant; SitePrep, Trenching; Seeding, Machine Seed; Planting, Replant; Monitoring, Artificial Regen(1yr); Monitoring,

Treatments: Artificial Regen(3yr); Monitoring, Direct Seeding

Acceptable Jack pine, aspen, maple, red pine, red maple, spruce and fir.

Regen:

Other The retention within this compartment will benefit pileated woodpecker and northern goshawk. This stand was purchased with state game funds.

Comment:

Proposed Start Date: 10/1 /2020

4	32046004-cutx	8.0	42110 - Planted Red Pine	Sawtimber Well	80	81-110	Harvest	Single Tree Selection	4211 - Planted Red Pine	Even-Aged	Proposal
---	---------------	-----	--------------------------	----------------	----	--------	---------	-----------------------	-------------------------	-----------	----------

Habitat Cut: No**Site Condition:**

Prescription Mark trees for removal with a target residual BA of 70-90 SF. Remove trees of poor form, suppressed trees, make gaps in areas of regeneration,

Specs: improve spacing, improve diversity though tree selection. Favor red maple, spruce and fir when marking. White pine will be retained to provide black bear habitat.

Next Step Monitoring, Natural Regen (Re-Inventory)

Treatments:

Acceptable White pine, jack pine, aspen, maple, spruce, fir, red maple, red pine.

Regen:

Other This stand was purchased with State Game Funds.

Comment:

Proposed Start Date: 10/1 /2020



S t a n d	Treatment Name	Acres	Stand CoverType	Size Density	Stand Age	BA Range	Treatment Type	Treatment Method	Cover Type Objective	Age Structure	Approval Status
5	32046005-cut	27.6	42110 - Planted Red Pine	Sawtimber Well	80	111- 140	Harvest	Single Tree Selection	4319 - Mixed Upland Forest	Uneven- Aged	Proposal

Habitat Cut: No**Site Condition:**

Prescription Mark trees for removal with a target residual BA of 70-90 SF. Remove trees of poor form, suppressed trees, make gaps in areas of regeneration,
Specs: improve spacing, improve diversity through tree selection. Favor red maple, spruce and fir when marking. White pine will be retained to provide black bear habitat.

Next Step Monitoring, Natural Regen (Re-Inventory)

Treatments:

Acceptable White pine, jack pine, aspen, maple, spruce, fir, red maple, red pine.

Regen:

Other This stand was purchased with State Game Funds.

Comment:

Proposed Start Date: 10/1 /2020

7	32046007-Cut	2.0	4311 - Pine, Aspen Mix	Poletimber Well	49	141- 170	Harvest	Shelterwood	4319 - Mixed Upland Forest	Even-Aged	Proposal
---	--------------	-----	---------------------------	--------------------	----	-------------	---------	-------------	-------------------------------	-----------	----------

Habitat Cut: No**Site Condition:**

Prescription Cut all aspen, maple, jack pine, and fir over 2 inches DBH. Mark about 20-30 SF of red pine to leave. Also mark a few large forked aspen to
Specs: leave, these trees will provide Goshawk habitat. All White spruce, birch, and white pine present should be left.

Next Step Monitoring, Natural Regen (Re-Inventory)

Treatments:

Acceptable White pine, jack pine, aspen, maple, spruce, fir, red maple, red pine.

Regen:

Other This stand was purchased with State Game Funds.

Comment:

Proposed Start Date: 10/1 /2020

8	32046008-cut	9.3	42110 - Planted Red Pine	Sawtimber Well	80	111- 140	Harvest	Single Tree Selection	4319 - Mixed Upland Forest	Uneven- Aged	Proposal
---	--------------	-----	-----------------------------	-------------------	----	-------------	---------	--------------------------	-------------------------------	-----------------	----------

Habitat Cut: No**Site Condition:**

Prescription Mark trees for removal with a target residual BA of 70-90 SF. Remove trees of poor form, suppressed trees, make gaps in areas of regeneration,
Specs: improve spacing, improve diversity through tree selection. Favor red maple, spruce and fir when marking. White pine will be retained to provide black bear habitat.

Next Step Monitoring, Natural Regen (Re-Inventory)

Treatments:

Acceptable White pine, jack pine, aspen, maple, spruce, fir, red maple, red pine.

Regen:

Other This stand was purchased with State Game Funds.

Comment:

Proposed Start Date: 10/1 /2020

13	32046013-Cut	10.0	42110 - Planted Red Pine	Poletimber Well	32	111- 140	Harvest	Crown Thinning	4211 - Planted Red Pine	Even-Aged	Proposal
----	--------------	------	-----------------------------	--------------------	----	-------------	---------	----------------	----------------------------	-----------	----------

Habitat Cut: No**Site Condition:**

Prescription Third row thin red pine. Remove all merchantable jack pine. The planted tamarack in middle should be thinned to facilitate normal thinning
Specs: operations hereafter. Thin down to 100 BA.

Next Step

Treatments:

Acceptable

Regen:

Other Light thinning of the Tamarack will provide habitat the gray jay. This stand was purchased by state game funds.

Comment:

Proposed Start Date: 10/1 /2020



Stand	Treatment Name	Acres	Stand CoverType	Size Density	Stand Age	BA Range	Treatment Type	Treatment Method	Cover Type Objective	Age Structure	Approval Status
15	32046015-Cut	47.8	42110 - Planted Red Pine	Sawtimber Well	85	81-110	Harvest	Single Tree Selection	4319 - Mixed Upland Forest	Uneven-Aged	Proposal

Habitat Cut: No**Site Condition:**

Prescription Mark trees for removal with a target residual BA of 70-90 SF. Remove trees of poor form, suppressed trees, make gaps in areas of regeneration, improve spacing, improve diversity through tree selection. Favor red maple, spruce and fir when marking. White pine will be retained to provide black bear habitat.

Next Step Monitoring, Natural Regen (Re-Inventory)

Treatments:

Acceptable Jack pine, spruce, fir, aspen, red maple, white pine, red pine.

Regen:

Other This stand was purchased with State Game Funds.

Comment:

Proposed Start Date: 10/1 /2020

20	32046020-Cut	13.0	6129 - Mixed Coniferous Lowland Forest	Poletimber Well	94	81-110	Harvest	Clearcut with Retention	6122 - Black Spruce	Even-Aged	Proposal
----	--------------	------	--	-----------------	----	--------	---------	-------------------------	---------------------	-----------	----------

Habitat Cut: No**Site Condition:**

Prescription Clearcut all species except cedar and black cherry. Retention will be an upland patch of aspen and spruce on the west side of the stand the patch will include a few mature tamarack. this area will provide habitat for northern goshawk and gray jay. Cut in frozen or dry summer conditions.

Next Step Monitoring, Natural Regen (Re-Inventory)

Treatments:

Acceptable Black Spruce, Tamarack, Aspen, Balsam Fir.

Regen:

Other This stand was purchased with State Game Funds

Comment:

Proposed Start Date: 10/1 /2020

33	32046033-Cut	39.4	6121 - Tamarack	Poletimber Medium	83	81-110	Harvest	Clearcut with Retention	612 - Lowland Coniferous Forest	Even-Aged	Proposal
----	--------------	------	-----------------	-------------------	----	--------	---------	-------------------------	---------------------------------	-----------	----------

Habitat Cut: No**Site Condition:**

Prescription Cut all species 2" and above except for cedar, paper birch and white pine. Retention will be on the north end of the treatment where it starts to grade into cedar. The cedar will provide white tail deer habitat, the tamarack will provide gray jay habitat.

Next Step Monitoring, Natural Regen (Intermediate)

Treatments:

Acceptable Tamarack, Black Spruce, Cedar

Regen:

Other This stand was purchased with State Game Funds.

Comment:

Proposed Start Date: 10/1 /2020

34	32046034-Cut	6.4	42200 - Natural White Pine	Poletimber Well	85	81-110	Harvest	Single Tree Selection	4319 - Mixed Upland Forest	Uneven-Aged	Proposal
----	--------------	-----	----------------------------	-----------------	----	--------	---------	-----------------------	----------------------------	-------------	----------

Habitat Cut: No**Site Condition:**

Prescription Mark trees for removal with a target residual BA of 70-90 SF. Remove trees of poor form, suppressed trees, make gaps in areas of regeneration, improve spacing, improve diversity through tree selection. Favor red maple, red pine, spruce and fir when marking. Do not mark black cherry as it provides soft mast for black bear.

Next Step Monitoring, Natural Regen (Re-Inventory)

Treatments:

Acceptable White pine, jack pine, aspen, maple, spruce, fir, red maple, red pine.

Regen:

Other This stand was purchased with State Game Funds.

Comment:

Proposed Start Date: 10/1 /2020



S t a n d	Treatment Name	Acres	Stand CoverType	Size Density	Stand Age	BA Range	Treatment Type	Treatment Method	Cover Type Objective	Age Structure	Approval Status
38	32046038-Cut	30.4	42220 - Natural Jack Pine	Poletimber Well	59	81-110	Harvest	Clearcut with Retention	4222 - Natural Jack Pine	Even-Aged	Proposal

Habitat Cut: No**Site Condition:**

Prescription Clearcut all species using a 2 inch spec except white pine and red pine. Leave a retention pocket against the opening on the northeast.
Specs:

Next Step Seeding, Machine Seed; Planting, Replant; Planting, Initial Plant; Planting, Underplant; SitePrep, Trenching; Monitoring, Artificial
Treatments: Regen(1yr); Monitoring, Artificial Regen(3yr); Monitoring, Direct Seeding

Acceptable Jack pine, red pine, aspen, spruce, fir, maple.

Regen:

Other During reforestation do not use herbicide. This stand was purchased with State Game Funds.

Comment:

Proposed Start Date: 10/1 /2020

44	32046044-Cut	19.9	4134 - Aspen, Spruce/Fir	Sawtimber Well	52	111- 140	Harvest	Clearcut with Retention	413 - Aspen	Even-Aged	Proposal
----	--------------	------	-----------------------------	-------------------	----	-------------	---------	----------------------------	-------------	-----------	----------

Habitat Cut: No**Site Condition:**

Prescription Clearcut stand using a 2 inch spec mark some red pine to leave, leave all white pine and black cherry if present. leave retention at the north end
Specs: of stand as buffer to creek. Leave all leagacy trees using a 25 inch stump spec.

Next Step Monitoring, Natural Regen (Re-Inventory)

Treatments:

Acceptable Aspen, mixed hardwood, mixed conifer.

Regen:

Other Most of this stand was purchased with State Game Funds.

Comment:

Proposed Start Date: 10/1 /2020

58	32046058-Cut	9.0	42200 - Natural White Pine	Poletimber Well	85	141- 170	Harvest	Single Tree Selection	4319 - Mixed Upland Forest	Uneven- Aged	Proposal
----	--------------	-----	-------------------------------	--------------------	----	-------------	---------	--------------------------	-------------------------------	-----------------	----------

Habitat Cut: No**Site Condition:**

Prescription Mark trees for removal with a target residual BA of 70-90 SF. Remove trees of poor form, suppressed trees, make gaps in areas of regeneration,
Specs: improve spacing, improve diversity though tree selection. Favor red maple, red pine, spruce and fir when marking.

Next Step Monitoring, Natural Regen (Re-Inventory)

Treatments:

Acceptable White pine, jack pine, aspen, maple, spruce, fir, red maple, red pine.

Regen:

Other This stand was purchased with State Game Funds.

Comment:

Proposed Start Date: 10/1 /2020

401	32046401-Cut	7.9	3102 - Grass	Nonstocked		Unspec ified	Harvest	Clearcut	3103 - Rubus- Fern		Proposal
-----	--------------	-----	--------------	------------	--	-----------------	---------	----------	-----------------------	--	----------

Habitat Cut: No**Site Condition:**

Prescription Cut all trees in opening leaving only red and white pine. Cut all trees 2 inches and above. Management objective for site is upland brush, no
Specs: reforestation is needed.

Next Step Monitoring, Natural Regen (Re-Inventory)

Treatments:

Acceptable Grass

Regen:

Other This stand was purchased by state game funds.

Comment:

Proposed Start Date: 10/1 /2020



S t a n d	Treatment Name	Acres	Stand CoverType	Size Density	Stand Age	BA Range	Treatment Type	Treatment Method	Cover Type Objective	Age Structure	Approval Status
405	32046405-Cut	7.7	3102 - Grass	Nonstocked		Unspec ified	Harvest	Clearcut	3103 - Rubus- Fern		Proposal

Habitat Cut: No

Site Condition:

Prescription Cut all trees in opening leaving only red and white pine. Cut all trees 2 inches and above. Management objective for site is upland brush, no
Specs: reforestation is needed.

Next Step Monitoring, Natural Regen (Re-Inventory)

Treatments:

Acceptable Grass

Regen:

Other This stand was purchased with State Game Funds.

Comment:

Proposed Start Date: 10/1 /2020

**Total Treatment
Acreage Proposed: 276.2**

Report 4 – Site Conditions

Gwinn Mgt. Unit
Rankin Smith : Examiner

Compartment: 46
Year of Entry: 2021

Availability for Management

Total Acres	Acres Available	Acres Available With Condition	Acres Not Available
636	618	0	19
415	109	0	307
20	20	0	0
83	80	0	3
43	43	0	0
54	21	0	33
18	3	0	16
31	31	0	0
106	6	81	19
11	11	0	0
28	19	0	9
103	103	0	0
40	40	0	0
24	14	0	10
25	25	0	0
7	1	0	5
11	11	0	0
8	0	0	8
26	26	0	0
1,688	1,180	81	427
	70%	5%	25%

Dominant Site Conditions

	Dominant Site Conditions													
	5C	2G	2H	3J	5A	5D	5E							
Aspen				19										
Cedar			0	15	74	218								
Herbaceous Openland														
Jack Pine				2									1	
Lowland Aspen/Balsam Poplar														
Lowland Conifers		11		18									4	
Lowland Mixed Forest		8		7										
Lowland Shrub				0										
Lowland Spruce/Fir	81						19							
Mixed Upland Deciduous														
Northern Hardwood			0	9										
Red Pine														
Tamarack														
Upland Conifers				10										
Upland Mixed Forest														
Upland Spruce/Fir				5										
Urban														
Water				8										
White Pine														
Total Forested Acres	81	20	0	92	74	237	5							
Relative Percent														

**Due to limitations in the current Site Conditions Analysis tool, all nonforested acres are considered available. Future development will enable analysis of nonforested types.*

Site No.	Dominant Site Cond Availability	Dominant Site Condition	Acres	Other Site Condition	Other Site Condition	Other Site Condition	Other Site Condition
1	Unavailable	3J: Water quality / BMPs (stream, river, or lake)	7	Unspecified	Unspecified	Unspecified	Unspecified
Comments:							

Report 4 – Site Conditions

Gwinn Mgt. Unit
Rankin Smith : Examiner

Compartment: 46
Year of Entry: 2021

2	Unavailable	2G: Too wet (sensitive soils, does not include access issues)	8	Unspecified	Unspecified	Unspecified	Unspecified
Comments:							
3	Unavailable	5D: Unproductive Forest Land	9	Unspecified	Unspecified	Unspecified	Unspecified
Comments:							
4	Unavailable	3J: Water quality / BMPs (stream, river, or lake)	5	Unspecified	Unspecified	Unspecified	Unspecified
Comments:							
5	Unavailable	3J: Water quality / BMPs (stream, river, or lake)	14	Unspecified	Unspecified	Unspecified	Unspecified
Comments:							
6	Unavailable	2G: Too wet (sensitive soils, does not include access issues)	11	Unspecified	Unspecified	Unspecified	Unspecified
Comments:							
7	Unavailable	3J: Water quality / BMPs (stream, river, or lake)	2	Unspecified	Unspecified	Unspecified	Unspecified
Comments:							

Report 4 – Site Conditions

Gwinn Mgt. Unit
Rankin Smith : Examiner

Compartment: 46
Year of Entry: 2021

8	Unavailable	5A: Not able to obtain desirable regeneration	74	Unspecified	Unspecified	Unspecified	Unspecified
Comments:							
9	Unavailable	5D: Unproductive Forest Land	10	Unspecified	Unspecified	Unspecified	Unspecified
Comments:							
10	Unavailable	5D: Unproductive Forest Land	218	3A: Conservation Values incompatible with harvest at this time	Unspecified	Unspecified	Unspecified
Comments:							
11	Unavailable	3J: Water quality / BMPs (stream, river, or lake)	64	Unspecified	Unspecified	Unspecified	Unspecified
Comments:							
12	Unavailable	5E: Long-Term Retention	1	Unspecified	Unspecified	Unspecified	Unspecified
Comments:							
13	Unavailable	3J: Water quality / BMPs (stream, river, or lake)	5	Unspecified	Unspecified	Unspecified	Unspecified
Comments:							

Report 4 – Site Conditions

Gwinn Mgt. Unit
Rankin Smith : Examiner

Compartment: 46
Year of Entry: 2021

14	Available	5C: Delay treatment for age/size class diversity or exceptional site quality	81	Unspecified	Unspecified	Unspecified	Unspecified
Comments:							
15	Unavailable	5E: Long-Term Retention	4	Unspecified	Unspecified	Unspecified	Unspecified
Comments:							
16	Unavailable	3J: Water quality / BMPs (stream, river, or lake)	1	Unspecified	Unspecified	Unspecified	Unspecified
Comments:							

Mgt. Unit

Compartment: #Type!

Year of Entry:



Report 5 – PROPOSED SPECIAL CONSERVATION AREA* (SCA) DETAILS

* This is a partial list of SCAs for this compartment. Not included are those areas identified under other Department initiatives (Natural Rivers, Deer Wintering Areas, etc.). Those will be identified in separate, future map and report products.

SCA Name	SCA Category	Detail Type	Recommendation	Acres
----------	--------------	-------------	----------------	-------

Comments



Report 6 – EXISTING SPECIAL CONSERVATION AREA DETAILS

* This is a list of SCA's for this compartment along with a 1/4 mile buffer surrounding the compartment. Refer to the Special Conservation Area Map for locations of the below listed Conservation Areas.

ERA = Ecological Reference Area
 HCVA = High Conservation Value Area
 SCA = Special Conservation Area

Conservation Area	Type	Description
SCA	Cold Water Lake	A coldwater lake has temperature and dissolved oxygen conditions that allow naturally-reproduced or stocked trout populations and those of other coldwater fish species to persist from year to year. Suitable conditions for coldwater fishes may occur in Michigan lakes if they are relatively deep, have substantial groundwater inflows, or are located in colder (northern) areas of the state. Such lakes are established by Director's action and designated as trout resources by Fisheries Order 200.
SCA	Cold Water Stream	A coldwater stream has temperature and dissolved oxygen conditions that allow naturally-reproduced or stocked trout populations and those of other coldwater fish species (e.g., slimy sculpin) to persist from year to year. Coldwater streams in Michigan typically provide these conditions due to substantial contributions of groundwater to their stream flows. Such streams are established by Director's action and designated as trout resources by Fisheries Order 210.
SCA	Riparian Area	A transitional area between aquatic and terrestrial ecosystems in which the terrestrial ecosystem influences the aquatic ecosystem and vice-versa. Because of the unique conditions adjacent to lakes, streams and open water wetlands, riparian areas harbor a high diversity of plants and wildlife. Riparian communities are ecologically and socially significant in their effects on water quality and quantity, as well as aesthetics, habitat, bank stability, timber production, and their contribution to overall biodiversity.



Stand	Level 4 Cover Type	Size Density	Acres	Stand Age	BA Range	Managed Site	General Comments																																								
1	612 - Lowland Coniferous Forest	Poletimber Well	24.6	98	51-80	N/A	Mostly cedar with some lowland conifers. Areas of thick balsam fir understory. Higher BA along upland edges but most areas lower sparse BA with small trees. Hard access due to Escanaba River to east Bob's Creek to west and south and bog to north.																																								
2	42220 - Natural Jack Pine	Poletimber Poor	6.5	24	1-50	N/A	Mostly open area but well stocked in a few patches. Some A3 in narrow spot. Average one merchantable stick at this age.																																								
<table border="1"> <thead> <tr> <th>Canopy Species</th> <th>% Cover</th> <th>Size Class</th> <th>DBH</th> <th>Age</th> </tr> </thead> <tbody> <tr> <td>Jack Pine</td> <td>85</td> <td>Pole</td> <td>6</td> <td>24</td> </tr> <tr> <td>Balsam Fir</td> <td>10</td> <td>Sapling/Pole</td> <td>4</td> <td></td> </tr> </tbody> </table>		Canopy Species	% Cover	Size Class	DBH	Age	Jack Pine	85	Pole	6	24	Balsam Fir	10	Sapling/Pole	4																																
Canopy Species	% Cover	Size Class	DBH	Age																																											
Jack Pine	85	Pole	6	24																																											
Balsam Fir	10	Sapling/Pole	4																																												
3	42220 - Natural Jack Pine	Sawtimber Well	17.0	50	141-170	N/A	Stand grades from aspen to jack pine. Large opening in the middle of the stand. The stand has good site quality as a result it is fairly diverse.																																								
<table border="1"> <thead> <tr> <th>Canopy Species</th> <th>% Cover</th> <th>Size Class</th> <th>DBH</th> <th>Age</th> </tr> </thead> <tbody> <tr> <td>Bigtooth Aspen</td> <td>10</td> <td>Log/Pole</td> <td>12</td> <td>60</td> </tr> <tr> <td>Jack Pine</td> <td>65</td> <td>Log/Pole</td> <td>10</td> <td>50</td> </tr> </tbody> </table>		Canopy Species	% Cover	Size Class	DBH	Age	Bigtooth Aspen	10	Log/Pole	12	60	Jack Pine	65	Log/Pole	10	50	<table border="1"> <thead> <tr> <th>Canopy Species</th> <th>Density</th> <th>Avg. Height</th> <th>Size</th> </tr> </thead> <tbody> <tr> <td>Balsam Fir</td> <td>Low</td> <td>10 - 20 feet</td> <td>Pole</td> </tr> <tr> <td>Witch Hazel</td> <td>Low</td> <td>5 - 10 feet</td> <td>Tall Shrub</td> </tr> <tr> <td>Black Cherry</td> <td>Low</td> <td>>20 feet</td> <td>Pole</td> </tr> </tbody> </table>		Canopy Species	Density	Avg. Height	Size	Balsam Fir	Low	10 - 20 feet	Pole	Witch Hazel	Low	5 - 10 feet	Tall Shrub	Black Cherry	Low	>20 feet	Pole													
Canopy Species	% Cover	Size Class	DBH	Age																																											
Bigtooth Aspen	10	Log/Pole	12	60																																											
Jack Pine	65	Log/Pole	10	50																																											
Canopy Species	Density	Avg. Height	Size																																												
Balsam Fir	Low	10 - 20 feet	Pole																																												
Witch Hazel	Low	5 - 10 feet	Tall Shrub																																												
Black Cherry	Low	>20 feet	Pole																																												
4	42110 - Planted Red Pine	Sawtimber Well	8.0	80	81-110	N/A	Plantation planted 30's mixed with mostly red pine and to a lesser extent jack pine. Most red pine stems are sized 10"-12"dbh. Stand was harvested under timber sale #008-11-01 "W. 557 Pine Blocks" - thinned spring 2013. Approximate habitat type is PARVAa, The understory of this stand is well developed with a mix of aspen, red maple, white pine, jack pine, and witch hazel. This site is on State Game Funds lands, as a result wildlife values are the priority in this area. The best way to increase wildlife value in this stand is to increase diversity and move the stand toward a natural stand made up of aspen, maple, white pine, jack pine, red pine, spruce, and fir. We will accomplish this goal by conducting selection harvests every 10 years until the red pine reaches near non merchantable size.																																								
<table border="1"> <thead> <tr> <th>Canopy Species</th> <th>% Cover</th> <th>Size Class</th> <th>DBH</th> <th>Age</th> </tr> </thead> <tbody> <tr> <td>Red Pine</td> <td>95</td> <td>Log</td> <td>13</td> <td>80</td> </tr> </tbody> </table>		Canopy Species	% Cover	Size Class	DBH	Age	Red Pine	95	Log	13	80	<table border="1"> <thead> <tr> <th>Canopy Species</th> <th>Density</th> <th>Avg. Height</th> <th>Size</th> </tr> </thead> <tbody> <tr> <td>Balsam Fir</td> <td>Medium</td> <td>10 - 20 feet</td> <td>Sapling</td> </tr> <tr> <td>Red Maple</td> <td>Low</td> <td>>20 feet</td> <td>Sapling</td> </tr> <tr> <td>Black Cherry</td> <td>Low</td> <td>10 - 20 feet</td> <td>Pole</td> </tr> </tbody> </table>		Canopy Species	Density	Avg. Height	Size	Balsam Fir	Medium	10 - 20 feet	Sapling	Red Maple	Low	>20 feet	Sapling	Black Cherry	Low	10 - 20 feet	Pole																		
Canopy Species	% Cover	Size Class	DBH	Age																																											
Red Pine	95	Log	13	80																																											
Canopy Species	Density	Avg. Height	Size																																												
Balsam Fir	Medium	10 - 20 feet	Sapling																																												
Red Maple	Low	>20 feet	Sapling																																												
Black Cherry	Low	10 - 20 feet	Pole																																												
5	42110 - Planted Red Pine	Sawtimber Well	27.6	80	111-140	N/A	Plantation planted 30's mixed with mostly red pine and to a lesser extent jack pine. Most red pine stems are sized 12"-14"dbh. Stand was harvested under timber sale #008-11-01 "W. 557 Pine Blocks" - thinned spring 2013. Approximate habitat type is PARVAa, The understory of this stand is well developed with a mix of aspen, red maple, white pine, jack pine, and witch hazel. This site is on State Game Funds lands, as a result wildlife values are the priority in this area. The best way to increase wildlife value in this stand is to increase diversity and move the stand toward a natural stand made up of aspen, maple, white pine, jack pine, red pine, spruce, and fir. We will accomplish this goal by conducting selection harvests every 10 years until the red pine reaches near non merchantable size.																																								
<table border="1"> <thead> <tr> <th>Canopy Species</th> <th>% Cover</th> <th>Size Class</th> <th>DBH</th> <th>Age</th> </tr> </thead> <tbody> <tr> <td>Red Pine</td> <td>95</td> <td>Log/Pole</td> <td>14</td> <td>80</td> </tr> </tbody> </table>		Canopy Species	% Cover	Size Class	DBH	Age	Red Pine	95	Log/Pole	14	80	<table border="1"> <thead> <tr> <th>Canopy Species</th> <th>Density</th> <th>Avg. Height</th> <th>Size</th> </tr> </thead> <tbody> <tr> <td>Black Cherry</td> <td>Trace</td> <td>< 5 feet</td> <td>Seeding</td> </tr> <tr> <td>White Spruce</td> <td>Low</td> <td>10 - 20 feet</td> <td>Sapling</td> </tr> <tr> <td>White Pine</td> <td>Low</td> <td>5 - 10 feet</td> <td>Sapling</td> </tr> </tbody> </table>		Canopy Species	Density	Avg. Height	Size	Black Cherry	Trace	< 5 feet	Seeding	White Spruce	Low	10 - 20 feet	Sapling	White Pine	Low	5 - 10 feet	Sapling																		
Canopy Species	% Cover	Size Class	DBH	Age																																											
Red Pine	95	Log/Pole	14	80																																											
Canopy Species	Density	Avg. Height	Size																																												
Black Cherry	Trace	< 5 feet	Seeding																																												
White Spruce	Low	10 - 20 feet	Sapling																																												
White Pine	Low	5 - 10 feet	Sapling																																												
6	4134 - Aspen, Spruce/Fir	Sawtimber Well	16.9	60	141-170	N/A	Red pine pocket with 7 sticks inside of stand. High basal areas. 6 to 7 stick aspen as well. Red maple beginning to succeed aspen in many parts. Trace Basswood. Aspen is beginning to deteriorate.																																								
<table border="1"> <thead> <tr> <th>Canopy Species</th> <th>% Cover</th> <th>Size Class</th> <th>DBH</th> <th>Age</th> </tr> </thead> <tbody> <tr> <td>Bigtooth Aspen</td> <td>50</td> <td>Log/Pole</td> <td>12</td> <td>60</td> </tr> <tr> <td>Red Pine</td> <td>15</td> <td>Log</td> <td>14</td> <td></td> </tr> <tr> <td>White Spruce</td> <td>20</td> <td>Pole</td> <td>8</td> <td></td> </tr> </tbody> </table>		Canopy Species	% Cover	Size Class	DBH	Age	Bigtooth Aspen	50	Log/Pole	12	60	Red Pine	15	Log	14		White Spruce	20	Pole	8		<table border="1"> <thead> <tr> <th>Canopy Species</th> <th>Density</th> <th>Avg. Height</th> <th>Size</th> </tr> </thead> <tbody> <tr> <td>Balsam Fir</td> <td>Low</td> <td>10 - 20 feet</td> <td>Pole</td> </tr> <tr> <td>Musclewood/Hornbeam</td> <td>High</td> <td>5 - 10 feet</td> <td>Sapling</td> </tr> <tr> <td>American Elm</td> <td>Low</td> <td>5 - 10 feet</td> <td>Sapling</td> </tr> <tr> <td>Black Cherry</td> <td>Low</td> <td>>20 feet</td> <td>Pole</td> </tr> </tbody> </table>		Canopy Species	Density	Avg. Height	Size	Balsam Fir	Low	10 - 20 feet	Pole	Musclewood/Hornbeam	High	5 - 10 feet	Sapling	American Elm	Low	5 - 10 feet	Sapling	Black Cherry	Low	>20 feet	Pole				
Canopy Species	% Cover	Size Class	DBH	Age																																											
Bigtooth Aspen	50	Log/Pole	12	60																																											
Red Pine	15	Log	14																																												
White Spruce	20	Pole	8																																												
Canopy Species	Density	Avg. Height	Size																																												
Balsam Fir	Low	10 - 20 feet	Pole																																												
Musclewood/Hornbeam	High	5 - 10 feet	Sapling																																												
American Elm	Low	5 - 10 feet	Sapling																																												
Black Cherry	Low	>20 feet	Pole																																												



Stand	Level 4 Cover Type	Size Density	Acres	Stand Age	BA Range	Managed Site	General Comments																																			
7	4311 - Pine, Aspen Mix	Poletimber Well	2.0	49	141-170	N/A	Mixed Red Pine and Aspen stand. Aspen of poor quality. 5-6 stick Red pine and 2-3 stick Aspen. Cut in next YOE.																																			
<table border="1"> <thead> <tr> <th>Canopy Species</th> <th>% Cover</th> <th>Size Class</th> <th>DBH</th> <th>Age</th> </tr> </thead> <tbody> <tr> <td>Red Pine</td> <td>50</td> <td>Log</td> <td>15</td> <td></td> </tr> <tr> <td>Quaking Aspen</td> <td>50</td> <td>Pole</td> <td>7</td> <td>49</td> </tr> </tbody> </table>		Canopy Species	% Cover	Size Class	DBH	Age	Red Pine	50	Log	15		Quaking Aspen	50	Pole	7	49																										
Canopy Species	% Cover	Size Class	DBH	Age																																						
Red Pine	50	Log	15																																							
Quaking Aspen	50	Pole	7	49																																						
8	42110 - Planted Red Pine	Sawtimber Well	9.3	80	111-140	N/A	Plantation planted 30's mixed with mostly red pine and to a lesser extent jack pine. Most red pine stems are sized 12"-14"dbh. Stand was harvested under timber sale #008-11-01 "W. 557 Pine Blocks" - thinned spring 2013. Approximate habitat type is PARVAa. The understory of this stand is well developed with a mix of aspen, red maple, white pine, jack pine, and witch hazel. This site is on State Game Funds lands, as a result wildlife values are the priority in this area. The best way to increase wildlife value in this stand is to increase diversity and move the stand toward a natural stand made up of aspen, maple, white pine, jack pine, red pine, spruce, and fir. We will accomplish this goal by conducting selection harvests every 10 years until the red pine reaches near non merchantable size.																																			
<table border="1"> <thead> <tr> <th>Canopy Species</th> <th>% Cover</th> <th>Size Class</th> <th>DBH</th> <th>Age</th> </tr> </thead> <tbody> <tr> <td>Red Pine</td> <td>90</td> <td>Pole/Log</td> <td>11</td> <td>80</td> </tr> </tbody> </table>		Canopy Species	% Cover	Size Class	DBH	Age	Red Pine	90	Pole/Log	11	80	<table border="1"> <thead> <tr> <th>Canopy Species</th> <th>Density</th> <th>Avg. Height</th> <th>Size</th> </tr> </thead> <tbody> <tr> <td>Quaking Aspen</td> <td>Low</td> <td>>20 feet</td> <td>Pole</td> </tr> <tr> <td>Balsam Fir</td> <td>Low</td> <td>5 - 10 feet</td> <td>Sapling</td> </tr> </tbody> </table>		Canopy Species	Density	Avg. Height	Size	Quaking Aspen	Low	>20 feet	Pole	Balsam Fir	Low	5 - 10 feet	Sapling																	
Canopy Species	% Cover	Size Class	DBH	Age																																						
Red Pine	90	Pole/Log	11	80																																						
Canopy Species	Density	Avg. Height	Size																																							
Quaking Aspen	Low	>20 feet	Pole																																							
Balsam Fir	Low	5 - 10 feet	Sapling																																							
10	6130 - Fir, Aspen, Maple	Poletimber Well	8.4	95	51-80	N/A	Very wet area with aspen in dry spots and mix of Cedar patches in wetter areas. Not merchantable.																																			
<table border="1"> <thead> <tr> <th>Canopy Species</th> <th>% Cover</th> <th>Size Class</th> <th>DBH</th> <th>Age</th> </tr> </thead> <tbody> <tr> <td>Black Ash</td> <td>15</td> <td>Pole</td> <td>8</td> <td></td> </tr> <tr> <td>Quaking Aspen</td> <td>20</td> <td>Pole</td> <td>6</td> <td></td> </tr> <tr> <td>White Spruce</td> <td>10</td> <td>Pole</td> <td>8</td> <td></td> </tr> <tr> <td>Red Maple</td> <td>20</td> <td>Pole</td> <td>7</td> <td>95</td> </tr> <tr> <td>Balsam Fir</td> <td>20</td> <td>Pole/Sapling</td> <td>6</td> <td></td> </tr> <tr> <td>Northern White Cedar</td> <td>15</td> <td>Pole/Log</td> <td>8</td> <td></td> </tr> </tbody> </table>		Canopy Species	% Cover	Size Class	DBH	Age	Black Ash	15	Pole	8		Quaking Aspen	20	Pole	6		White Spruce	10	Pole	8		Red Maple	20	Pole	7	95	Balsam Fir	20	Pole/Sapling	6		Northern White Cedar	15	Pole/Log	8							
Canopy Species	% Cover	Size Class	DBH	Age																																						
Black Ash	15	Pole	8																																							
Quaking Aspen	20	Pole	6																																							
White Spruce	10	Pole	8																																							
Red Maple	20	Pole	7	95																																						
Balsam Fir	20	Pole/Sapling	6																																							
Northern White Cedar	15	Pole/Log	8																																							
11	6128 - Lowland Coniferous, Mixed Deciduous	Sawtimber Well	11.4	90	171-200	N/A	Cedar with variable stocking and species arrangements. Middle is very dense and less so on the outside.																																			
<table border="1"> <thead> <tr> <th>Canopy Species</th> <th>% Cover</th> <th>Size Class</th> <th>DBH</th> <th>Age</th> </tr> </thead> <tbody> <tr> <td>Northern White Cedar</td> <td>45</td> <td>Log/Pole</td> <td>10</td> <td>90</td> </tr> <tr> <td>Black Spruce</td> <td>20</td> <td>Pole/Log</td> <td>8</td> <td></td> </tr> <tr> <td>Paper Birch</td> <td>10</td> <td>Pole/Log</td> <td>8</td> <td></td> </tr> <tr> <td>Red Maple</td> <td>10</td> <td>Log/Pole</td> <td>12</td> <td></td> </tr> <tr> <td>Balsam Fir</td> <td>10</td> <td>Pole</td> <td>7</td> <td></td> </tr> </tbody> </table>		Canopy Species	% Cover	Size Class	DBH	Age	Northern White Cedar	45	Log/Pole	10	90	Black Spruce	20	Pole/Log	8		Paper Birch	10	Pole/Log	8		Red Maple	10	Log/Pole	12		Balsam Fir	10	Pole	7												
Canopy Species	% Cover	Size Class	DBH	Age																																						
Northern White Cedar	45	Log/Pole	10	90																																						
Black Spruce	20	Pole/Log	8																																							
Paper Birch	10	Pole/Log	8																																							
Red Maple	10	Log/Pole	12																																							
Balsam Fir	10	Pole	7																																							
12	4191 - Mixed Upland Deciduous with Conifer	Poletimber Well	11.0	55	1-50	N/A	Stand was cut in 1992. Aspen in the understory is undeveloped for age. Paper birch is in poor condition. Possibly due to soils or cutting conditions or delayed regeneration. Poor quality red maple.																																			
<table border="1"> <thead> <tr> <th>Canopy Species</th> <th>% Cover</th> <th>Size Class</th> <th>DBH</th> <th>Age</th> </tr> </thead> <tbody> <tr> <td>Paper Birch</td> <td>30</td> <td>Pole/Log</td> <td>9</td> <td></td> </tr> <tr> <td>Yellow Birch</td> <td>10</td> <td>Log/Pole</td> <td>11</td> <td></td> </tr> <tr> <td>Red Maple</td> <td>40</td> <td>Pole/Log</td> <td>9</td> <td>55</td> </tr> </tbody> </table>		Canopy Species	% Cover	Size Class	DBH	Age	Paper Birch	30	Pole/Log	9		Yellow Birch	10	Log/Pole	11		Red Maple	40	Pole/Log	9	55	<table border="1"> <thead> <tr> <th>Canopy Species</th> <th>Density</th> <th>Avg. Height</th> <th>Size</th> </tr> </thead> <tbody> <tr> <td>Quaking Aspen</td> <td>Full</td> <td>10 - 20 feet</td> <td>Sapling</td> </tr> </tbody> </table>		Canopy Species	Density	Avg. Height	Size	Quaking Aspen	Full	10 - 20 feet	Sapling											
Canopy Species	% Cover	Size Class	DBH	Age																																						
Paper Birch	30	Pole/Log	9																																							
Yellow Birch	10	Log/Pole	11																																							
Red Maple	40	Pole/Log	9	55																																						
Canopy Species	Density	Avg. Height	Size																																							
Quaking Aspen	Full	10 - 20 feet	Sapling																																							



Stand	Level 4 Cover Type	Size Density	Acres	Stand Age	BA Range	Managed Site	General Comments																																
13	42110 - Planted Red Pine	Poletimber Well	10.0	32	111-140	N/A	Sesquicentennial plantation. Well-stocked with larger tamarack "150" design in center of stand.																																
<table border="1"> <thead> <tr> <th>Canopy Species</th> <th>% Cover</th> <th>Size Class</th> <th>DBH</th> <th>Age</th> </tr> </thead> <tbody> <tr> <td>Red Pine</td> <td>85</td> <td>Pole/Sapling</td> <td>5</td> <td>32</td> </tr> <tr> <td>Jack Pine</td> <td>10</td> <td>Pole</td> <td>6</td> <td></td> </tr> </tbody> </table>		Canopy Species	% Cover	Size Class	DBH	Age	Red Pine	85	Pole/Sapling	5	32	Jack Pine	10	Pole	6																								
Canopy Species	% Cover	Size Class	DBH	Age																																			
Red Pine	85	Pole/Sapling	5	32																																			
Jack Pine	10	Pole	6																																				
14	4130 - Aspen	Poletimber Well	59.6	25	1-50	N/A	Cut under permits 19-91-01 DeShambo. Some j. pine, r. pine, w. pine. Roads have grown in.																																
<table border="1"> <thead> <tr> <th>Canopy Species</th> <th>% Cover</th> <th>Size Class</th> <th>DBH</th> <th>Age</th> </tr> </thead> <tbody> <tr> <td>Quaking Aspen</td> <td>80</td> <td>Pole/Sapling</td> <td>5</td> <td>25</td> </tr> <tr> <td>Balsam Fir</td> <td>10</td> <td>Sapling</td> <td>4</td> <td></td> </tr> </tbody> </table>		Canopy Species	% Cover	Size Class	DBH	Age	Quaking Aspen	80	Pole/Sapling	5	25	Balsam Fir	10	Sapling	4		<table border="1"> <thead> <tr> <th>Canopy Species</th> <th>Density</th> <th>Avg. Height</th> <th>Size</th> </tr> </thead> <tbody> <tr> <td>Balsam Fir</td> <td>Low</td> <td>< 5 feet</td> <td>Sapling</td> </tr> </tbody> </table>		Canopy Species	Density	Avg. Height	Size	Balsam Fir	Low	< 5 feet	Sapling													
Canopy Species	% Cover	Size Class	DBH	Age																																			
Quaking Aspen	80	Pole/Sapling	5	25																																			
Balsam Fir	10	Sapling	4																																				
Canopy Species	Density	Avg. Height	Size																																				
Balsam Fir	Low	< 5 feet	Sapling																																				
15	42110 - Planted Red Pine	Sawtimber Well	47.8	85	81-110	N/A	Plantation planted 30's mixed with mostly red pine and to a lesser extent jack pine. Most red pine stems are sized 12"-14"dbh. Stand was harvested under timber sale #008-11-01 "W. 557 Pine Blocks" - thinned spring 2013. Approximate habitat type is PArVAa. The understory of this stand is well developed with a mix of aspen, red maple, white pine, jack pine, and witch hazel. This site is on State Game Funds lands, as a result wildlife values are the priority in this area. The best way to increase wildlife value in this stand is to increase diversity and move the stand toward a natural stand made up of aspen, maple, white pine, jack pine, red pine, spruce, and fir. We will accomplish this goal by conducting selection harvests every 10 years until the red pine reaches near non merchantable size.																																
<table border="1"> <thead> <tr> <th>Canopy Species</th> <th>% Cover</th> <th>Size Class</th> <th>DBH</th> <th>Age</th> </tr> </thead> <tbody> <tr> <td>Red Pine</td> <td>95</td> <td>Log/Pole</td> <td>14</td> <td>85</td> </tr> </tbody> </table>		Canopy Species	% Cover	Size Class	DBH	Age	Red Pine	95	Log/Pole	14	85	<table border="1"> <thead> <tr> <th>Canopy Species</th> <th>Density</th> <th>Avg. Height</th> <th>Size</th> </tr> </thead> <tbody> <tr> <td>Balsam Fir</td> <td>Low</td> <td>>20 feet</td> <td>Pole</td> </tr> </tbody> </table>		Canopy Species	Density	Avg. Height	Size	Balsam Fir	Low	>20 feet	Pole																		
Canopy Species	% Cover	Size Class	DBH	Age																																			
Red Pine	95	Log/Pole	14	85																																			
Canopy Species	Density	Avg. Height	Size																																				
Balsam Fir	Low	>20 feet	Pole																																				
18	4134 - Aspen, Spruce/Fir	Sapling Well	18.2	18	Immature	N/A	Cut in 2001. Permit #12-01-01. Trace black cherry and overmature white pine.																																
<table border="1"> <thead> <tr> <th>Canopy Species</th> <th>% Cover</th> <th>Size Class</th> <th>DBH</th> <th>Age</th> </tr> </thead> <tbody> <tr> <td>Quaking Aspen</td> <td>80</td> <td>Sapling/Pole</td> <td>4</td> <td>18</td> </tr> <tr> <td>Balsam Fir</td> <td>15</td> <td>Sapling</td> <td>3</td> <td></td> </tr> </tbody> </table>		Canopy Species	% Cover	Size Class	DBH	Age	Quaking Aspen	80	Sapling/Pole	4	18	Balsam Fir	15	Sapling	3																								
Canopy Species	% Cover	Size Class	DBH	Age																																			
Quaking Aspen	80	Sapling/Pole	4	18																																			
Balsam Fir	15	Sapling	3																																				
20	6129 - Mixed Coniferous Lowland Forest	Poletimber Well	18.4	94	81-110	N/A	A good patch of spruce and aspen upland of a couple acres on west side. 4-5 stick Spruce and tamarack. Cedar located in middle.																																
<table border="1"> <thead> <tr> <th>Canopy Species</th> <th>% Cover</th> <th>Size Class</th> <th>DBH</th> <th>Age</th> </tr> </thead> <tbody> <tr> <td>Black Spruce</td> <td>40</td> <td>Pole/Log</td> <td>9</td> <td>94</td> </tr> <tr> <td>Tamarack</td> <td>35</td> <td>Pole/Log</td> <td>9</td> <td></td> </tr> <tr> <td>Northern White Cedar</td> <td>25</td> <td>Log/Pole</td> <td>10</td> <td></td> </tr> </tbody> </table>		Canopy Species	% Cover	Size Class	DBH	Age	Black Spruce	40	Pole/Log	9	94	Tamarack	35	Pole/Log	9		Northern White Cedar	25	Log/Pole	10		<table border="1"> <thead> <tr> <th>Canopy Species</th> <th>Density</th> <th>Avg. Height</th> <th>Size</th> </tr> </thead> <tbody> <tr> <td>Balsam Fir</td> <td>Medium</td> <td>5 - 10 feet</td> <td>Sapling</td> </tr> <tr> <td>Tag Alder</td> <td>Medium</td> <td>10 - 20 feet</td> <td>Tall Shrub</td> </tr> </tbody> </table>		Canopy Species	Density	Avg. Height	Size	Balsam Fir	Medium	5 - 10 feet	Sapling	Tag Alder	Medium	10 - 20 feet	Tall Shrub				
Canopy Species	% Cover	Size Class	DBH	Age																																			
Black Spruce	40	Pole/Log	9	94																																			
Tamarack	35	Pole/Log	9																																				
Northern White Cedar	25	Log/Pole	10																																				
Canopy Species	Density	Avg. Height	Size																																				
Balsam Fir	Medium	5 - 10 feet	Sapling																																				
Tag Alder	Medium	10 - 20 feet	Tall Shrub																																				
21	4130 - Aspen	Sapling Well	36.3	18	Immature	N/A	Cut Permit 1 #13-01-01. Pockets of log sized red pine scattered throughout. Access road in good condition but starting to grow in.																																
<table border="1"> <thead> <tr> <th>Canopy Species</th> <th>% Cover</th> <th>Size Class</th> <th>DBH</th> <th>Age</th> </tr> </thead> <tbody> <tr> <td>Quaking Aspen</td> <td>80</td> <td>Sapling/Pole</td> <td>3</td> <td>18</td> </tr> <tr> <td>White Spruce</td> <td>10</td> <td>Pole</td> <td>7</td> <td></td> </tr> </tbody> </table>		Canopy Species	% Cover	Size Class	DBH	Age	Quaking Aspen	80	Sapling/Pole	3	18	White Spruce	10	Pole	7		<table border="1"> <thead> <tr> <th>Canopy Species</th> <th>Density</th> <th>Avg. Height</th> <th>Size</th> </tr> </thead> <tbody> <tr> <td>Balsam Fir</td> <td>Medium</td> <td>5 - 10 feet</td> <td>Sapling</td> </tr> </tbody> </table>		Canopy Species	Density	Avg. Height	Size	Balsam Fir	Medium	5 - 10 feet	Sapling													
Canopy Species	% Cover	Size Class	DBH	Age																																			
Quaking Aspen	80	Sapling/Pole	3	18																																			
White Spruce	10	Pole	7																																				
Canopy Species	Density	Avg. Height	Size																																				
Balsam Fir	Medium	5 - 10 feet	Sapling																																				
22	42220 - Natural Jack Pine	Poletimber Medium	7.1	24	1-50	N/A	Mostly open area but well stocked in a few patches. Some A3 in narrow spot. Average one merchantable stick at this age.																																
<table border="1"> <thead> <tr> <th>Canopy Species</th> <th>% Cover</th> <th>Size Class</th> <th>DBH</th> <th>Age</th> </tr> </thead> <tbody> <tr> <td>Jack Pine</td> <td>85</td> <td>Pole</td> <td>6</td> <td>24</td> </tr> <tr> <td>Balsam Fir</td> <td>10</td> <td>Sapling/Pole</td> <td>4</td> <td></td> </tr> </tbody> </table>		Canopy Species	% Cover	Size Class	DBH	Age	Jack Pine	85	Pole	6	24	Balsam Fir	10	Sapling/Pole	4																								
Canopy Species	% Cover	Size Class	DBH	Age																																			
Jack Pine	85	Pole	6	24																																			
Balsam Fir	10	Sapling/Pole	4																																				



Stand	Level 4 Cover Type	Size Density	Acres	Stand Age	BA Range	Managed Site	General Comments																																
23	4130 - Aspen	Sapling Well	16.9	5	Immature	N/A	Upland aspen regeneration and moderately well-stocked. Fades to lowland and more sparse there. Harvested as "Blacked Out Spruce" #003-11-01 in Nov-Dec, 2014.																																
<table border="1"> <thead> <tr> <th>Canopy Species</th> <th>% Cover</th> <th>Size Class</th> <th>DBH</th> <th>Age</th> </tr> </thead> <tbody> <tr> <td>Quaking Aspen</td> <td>90</td> <td>Sapling</td> <td>1</td> <td>5</td> </tr> <tr> <td>Red Maple</td> <td>10</td> <td>Sapling</td> <td>1</td> <td></td> </tr> </tbody> </table>		Canopy Species	% Cover	Size Class	DBH	Age	Quaking Aspen	90	Sapling	1	5	Red Maple	10	Sapling	1																								
Canopy Species	% Cover	Size Class	DBH	Age																																			
Quaking Aspen	90	Sapling	1	5																																			
Red Maple	10	Sapling	1																																				
24	6122 - Black Spruce	Poletimber Medium	80.9	89	51-80	N/A	Stocked with 3-4 stick scattered spruce over thick alder. Patches of cedar and mixed swamp conifers, especially northwest. Doesn't appear merchantable under current conditions. Soils are more productive than the adjacent lowland types.																																
<table border="1"> <thead> <tr> <th>Canopy Species</th> <th>% Cover</th> <th>Size Class</th> <th>DBH</th> <th>Age</th> </tr> </thead> <tbody> <tr> <td>Tamarack</td> <td>40</td> <td>Pole/Sap/Log</td> <td>7</td> <td></td> </tr> <tr> <td>Black Spruce</td> <td>50</td> <td>Pole/Sap/Log</td> <td>7</td> <td>89</td> </tr> <tr> <td>Northern White Cedar</td> <td>10</td> <td>Log/Pole</td> <td>10</td> <td></td> </tr> </tbody> </table>		Canopy Species	% Cover	Size Class	DBH	Age	Tamarack	40	Pole/Sap/Log	7		Black Spruce	50	Pole/Sap/Log	7	89	Northern White Cedar	10	Log/Pole	10		<table border="1"> <thead> <tr> <th>Canopy Species</th> <th>Density</th> <th>Avg. Height</th> <th>Size</th> </tr> </thead> <tbody> <tr> <td>Tag Alder</td> <td>Full</td> <td>10 - 20 feet</td> <td>Tall Shrub</td> </tr> <tr> <td>Black Spruce</td> <td>Medium</td> <td>5 - 10 feet</td> <td>Sapling</td> </tr> </tbody> </table>		Canopy Species	Density	Avg. Height	Size	Tag Alder	Full	10 - 20 feet	Tall Shrub	Black Spruce	Medium	5 - 10 feet	Sapling				
Canopy Species	% Cover	Size Class	DBH	Age																																			
Tamarack	40	Pole/Sap/Log	7																																				
Black Spruce	50	Pole/Sap/Log	7	89																																			
Northern White Cedar	10	Log/Pole	10																																				
Canopy Species	Density	Avg. Height	Size																																				
Tag Alder	Full	10 - 20 feet	Tall Shrub																																				
Black Spruce	Medium	5 - 10 feet	Sapling																																				
25	4130 - Aspen	Sapling Medium	13.9	5	Immature	N/A	Harvested as "Blacked Out Spruce" sale # 003-11-01 - cut in December 2014. Decent aspen regeneration in dry hump in the middle. The lower edges by the S types has little to no regeneration.																																
<table border="1"> <thead> <tr> <th>Canopy Species</th> <th>% Cover</th> <th>Size Class</th> <th>DBH</th> <th>Age</th> </tr> </thead> <tbody> <tr> <td>Quaking Aspen</td> <td>65</td> <td>Sapling</td> <td>1</td> <td>5</td> </tr> <tr> <td>Red Maple</td> <td>20</td> <td>Sapling</td> <td>1</td> <td></td> </tr> <tr> <td>Balsam Fir</td> <td>15</td> <td>Sapling</td> <td>1</td> <td></td> </tr> </tbody> </table>		Canopy Species	% Cover	Size Class	DBH	Age	Quaking Aspen	65	Sapling	1	5	Red Maple	20	Sapling	1		Balsam Fir	15	Sapling	1																			
Canopy Species	% Cover	Size Class	DBH	Age																																			
Quaking Aspen	65	Sapling	1	5																																			
Red Maple	20	Sapling	1																																				
Balsam Fir	15	Sapling	1																																				
26	6122 - Black Spruce	Poletimber Poor	9.7	70	1-50	N/A	Borderline treed bog. Unproductive soils. 2 stick trees.																																
<table border="1"> <thead> <tr> <th>Canopy Species</th> <th>% Cover</th> <th>Size Class</th> <th>DBH</th> <th>Age</th> </tr> </thead> <tbody> <tr> <td>Black Spruce</td> <td>95</td> <td>Pole/Sapling</td> <td>5</td> <td>70</td> </tr> </tbody> </table>		Canopy Species	% Cover	Size Class	DBH	Age	Black Spruce	95	Pole/Sapling	5	70																												
Canopy Species	% Cover	Size Class	DBH	Age																																			
Black Spruce	95	Pole/Sapling	5	70																																			
27	4130 - Aspen	Sapling Well	32.3	5	Immature	N/A	Stand harvested as "Sesquicentennial Aspen" #32-006-11-01 - cut October, 2013. Pockets of edge Red Pine. Trace White Pine.																																
<table border="1"> <thead> <tr> <th>Canopy Species</th> <th>% Cover</th> <th>Size Class</th> <th>DBH</th> <th>Age</th> </tr> </thead> <tbody> <tr> <td>Quaking Aspen</td> <td>95</td> <td>Sapling</td> <td>1</td> <td>5</td> </tr> </tbody> </table>		Canopy Species	% Cover	Size Class	DBH	Age	Quaking Aspen	95	Sapling	1	5																												
Canopy Species	% Cover	Size Class	DBH	Age																																			
Quaking Aspen	95	Sapling	1	5																																			
29	6120 - Lowland Cedar	Poletimber Well	73.5	96	81-110	N/A	Low productivity soils. A mix of thin and thick areas. Some Lowland brush in gaps. Heavier to cedar especially west and spruce/tamarack east but mixed in areas throughout. In Spruce areas BA is lower.																																
<table border="1"> <thead> <tr> <th>Canopy Species</th> <th>% Cover</th> <th>Size Class</th> <th>DBH</th> <th>Age</th> </tr> </thead> <tbody> <tr> <td>Black Spruce</td> <td>20</td> <td>Pole/Log</td> <td>9</td> <td></td> </tr> <tr> <td>Northern White Cedar</td> <td>60</td> <td>Pole/Log</td> <td>9</td> <td>96</td> </tr> <tr> <td>Tamarack</td> <td>15</td> <td>Pole/Sap/Log</td> <td>7</td> <td></td> </tr> </tbody> </table>		Canopy Species	% Cover	Size Class	DBH	Age	Black Spruce	20	Pole/Log	9		Northern White Cedar	60	Pole/Log	9	96	Tamarack	15	Pole/Sap/Log	7		<table border="1"> <thead> <tr> <th>Canopy Species</th> <th>Density</th> <th>Avg. Height</th> <th>Size</th> </tr> </thead> <tbody> <tr> <td>Balsam Fir</td> <td>Low</td> <td>5 - 10 feet</td> <td>Sapling</td> </tr> </tbody> </table>		Canopy Species	Density	Avg. Height	Size	Balsam Fir	Low	5 - 10 feet	Sapling								
Canopy Species	% Cover	Size Class	DBH	Age																																			
Black Spruce	20	Pole/Log	9																																				
Northern White Cedar	60	Pole/Log	9	96																																			
Tamarack	15	Pole/Sap/Log	7																																				
Canopy Species	Density	Avg. Height	Size																																				
Balsam Fir	Low	5 - 10 feet	Sapling																																				
30	622 - Lowland Shrub	Nonstocked	16.4		Unspecified	No	6-8" tall alder west and small/sparse alder east. Scattered spruce and tamarack 3-5' tall.																																
		<table border="1"> <thead> <tr> <th>Canopy Species</th> <th>Density</th> <th>Avg. Height</th> <th>Size</th> </tr> </thead> <tbody> <tr> <td>Tag Alder</td> <td>Full</td> <td>5 - 10 feet</td> <td>Tall Shrub</td> </tr> <tr> <td>Tamarack</td> <td>Medium</td> <td>>20 feet</td> <td>Pole</td> </tr> <tr> <td>Black Spruce</td> <td>Medium</td> <td>>20 feet</td> <td>Pole</td> </tr> </tbody> </table>		Canopy Species	Density	Avg. Height	Size	Tag Alder	Full	5 - 10 feet	Tall Shrub	Tamarack	Medium	>20 feet	Pole	Black Spruce	Medium	>20 feet	Pole																				
Canopy Species	Density	Avg. Height	Size																																				
Tag Alder	Full	5 - 10 feet	Tall Shrub																																				
Tamarack	Medium	>20 feet	Pole																																				
Black Spruce	Medium	>20 feet	Pole																																				
31	500 - Water	Nonstocked	7.7	0	Unspecified	No	Escanaba river.																																



Stand	Level 4 Cover Type	Size Density	Acres	Stand Age	BA Range	Managed Site	General Comments																											
33	6121 - Tamarack	Poletimber Medium	39.6	83	81-110	N/A	Tamarack well-stocked in a few areas. Scattered cedar. Variable stocking with areas of high BA and decent quality. 4-5 stick tamarack and 4 stick black spruce. Thick tag alder in gaps. Trace Red maple, Sugar Maple, and XL White Pine.																											
<table border="1"> <thead> <tr> <th>Canopy Species</th> <th>% Cover</th> <th>Size Class</th> <th>DBH</th> <th>Age</th> </tr> </thead> <tbody> <tr> <td>Tamarack</td> <td>60</td> <td>Pole/Log</td> <td>9</td> <td>83</td> </tr> <tr> <td>Black Spruce</td> <td>25</td> <td>Pole</td> <td>9</td> <td></td> </tr> <tr> <td>Northern White Cedar</td> <td>10</td> <td>Log</td> <td>12</td> <td></td> </tr> </tbody> </table>		Canopy Species	% Cover	Size Class	DBH	Age		Tamarack	60	Pole/Log	9	83	Black Spruce	25	Pole	9		Northern White Cedar	10	Log	12		<table border="1"> <thead> <tr> <th>Canopy Species</th> <th>Density</th> <th>Avg. Height</th> <th>Size</th> </tr> </thead> <tbody> <tr> <td>Balsam Fir</td> <td>High</td> <td>10 - 20 feet</td> <td>Pole</td> </tr> </tbody> </table>				Canopy Species	Density	Avg. Height	Size	Balsam Fir	High	10 - 20 feet	Pole
Canopy Species	% Cover	Size Class	DBH	Age																														
Tamarack	60	Pole/Log	9	83																														
Black Spruce	25	Pole	9																															
Northern White Cedar	10	Log	12																															
Canopy Species	Density	Avg. Height	Size																															
Balsam Fir	High	10 - 20 feet	Pole																															
34	42200 - Natural White Pine	Poletimber Well	6.4	85	81-110	N/A	Cut 1992 permit 49-91-01 deshambo. Left all w.pine. Well-stocked . Better quality in thick areas. White pine 2-stick now with some larger. A few A3 gaps 2". Some areas still W3. Some multiple topped pine but most areas looking good. Approximate habitat type is PARVAa. The understory of this stand is well developed with a mix of aspen, red maple, white pine, jack pine, and witch hazel. This site is on State Game Funds lands, as a result wildlife values are the priority in this area. The best way to increase wildlife value in this stand is to increase diversity and move the stand toward a natural stand made up of aspen, maple, white pine, jack pine, red pine, spruce, and fir. We will accomplish this goal by conducting selection harvests every 10 years until the white pine reaches near non merchantable size.																											
<table border="1"> <thead> <tr> <th>Canopy Species</th> <th>% Cover</th> <th>Size Class</th> <th>DBH</th> <th>Age</th> </tr> </thead> <tbody> <tr> <td>White Pine</td> <td>80</td> <td>Pole</td> <td>8</td> <td>85</td> </tr> <tr> <td>Red Pine</td> <td>10</td> <td>Log/Pole</td> <td>14</td> <td></td> </tr> </tbody> </table>		Canopy Species	% Cover	Size Class	DBH	Age		White Pine	80	Pole	8	85	Red Pine	10	Log/Pole	14		<table border="1"> <thead> <tr> <th>Canopy Species</th> <th>Density</th> <th>Avg. Height</th> <th>Size</th> </tr> </thead> <tbody> <tr> <td>Quaking Aspen</td> <td>High</td> <td>10 - 20 feet</td> <td>Sapling</td> </tr> </tbody> </table>				Canopy Species	Density	Avg. Height	Size	Quaking Aspen	High	10 - 20 feet	Sapling					
Canopy Species	% Cover	Size Class	DBH	Age																														
White Pine	80	Pole	8	85																														
Red Pine	10	Log/Pole	14																															
Canopy Species	Density	Avg. Height	Size																															
Quaking Aspen	High	10 - 20 feet	Sapling																															
35	622 - Lowland Shrub	Nonstocked	11.0		Unspecified	No	Bob's Creek corridor.																											
		<table border="1"> <thead> <tr> <th>Canopy Species</th> <th>Density</th> <th>Avg. Height</th> <th>Size</th> </tr> </thead> <tbody> <tr> <td>Northern White Cedar</td> <td>Medium</td> <td>>20 feet</td> <td>Log</td> </tr> </tbody> </table>				Canopy Species		Density	Avg. Height	Size	Northern White Cedar	Medium	>20 feet	Log																				
Canopy Species	Density	Avg. Height	Size																															
Northern White Cedar	Medium	>20 feet	Log																															
36	4130 - Aspen	Poletimber Well	121.3	33	51-80	N/A	CUT 1986 # 009-81-1. Thick tamarack on swamp edge 4". West side has larger 7-8" 4-5 stick trees while east and south has 5-6" 2-3 stick trees. Overall good quality timber. Diverse topography and soils have led to wide variety of sizes and species within stand. Patches of white pine but overall trace within the stand. Adjacent landowner is maintaining (brushing) road that is blocked to public access. Could be ready in 10 years but should hold to harvest with stand 50 in 20 years.																											
<table border="1"> <thead> <tr> <th>Canopy Species</th> <th>% Cover</th> <th>Size Class</th> <th>DBH</th> <th>Age</th> </tr> </thead> <tbody> <tr> <td>Quaking Aspen</td> <td>80</td> <td>Pole/Log/Sap</td> <td>6</td> <td>33</td> </tr> </tbody> </table>		Canopy Species	% Cover	Size Class	DBH	Age		Quaking Aspen	80	Pole/Log/Sap	6	33	<table border="1"> <thead> <tr> <th>Canopy Species</th> <th>Density</th> <th>Avg. Height</th> <th>Size</th> </tr> </thead> <tbody> <tr> <td>Balsam Fir</td> <td>High</td> <td>>20 feet</td> <td>Pole</td> </tr> <tr> <td>Red Maple</td> <td>Medium</td> <td>5 - 10 feet</td> <td>Sapling</td> </tr> </tbody> </table>				Canopy Species	Density	Avg. Height	Size	Balsam Fir	High	>20 feet	Pole	Red Maple	Medium	5 - 10 feet	Sapling						
Canopy Species	% Cover	Size Class	DBH	Age																														
Quaking Aspen	80	Pole/Log/Sap	6	33																														
Canopy Species	Density	Avg. Height	Size																															
Balsam Fir	High	>20 feet	Pole																															
Red Maple	Medium	5 - 10 feet	Sapling																															
37	6120 - Lowland Cedar	Sawtimber Well	7.9	85	141-170	N/A	3/4 of stand is 3-4 stick mostly well-stocked cedar. Patches of log size black spruce located within. Areas of heavy tag alder understory.																											
<table border="1"> <thead> <tr> <th>Canopy Species</th> <th>% Cover</th> <th>Size Class</th> <th>DBH</th> <th>Age</th> </tr> </thead> <tbody> <tr> <td>Northern White Cedar</td> <td>95</td> <td>Log/Pole</td> <td>10</td> <td>85</td> </tr> </tbody> </table>		Canopy Species	% Cover	Size Class	DBH	Age		Northern White Cedar	95	Log/Pole	10	85	<table border="1"> <thead> <tr> <th>Canopy Species</th> <th>Density</th> <th>Avg. Height</th> <th>Size</th> </tr> </thead> <tbody> <tr> <td>Balsam Fir</td> <td>Medium</td> <td>5 - 10 feet</td> <td>Sapling</td> </tr> <tr> <td>Tag Alder</td> <td>Medium</td> <td>5 - 10 feet</td> <td>Tall Shrub</td> </tr> </tbody> </table>				Canopy Species	Density	Avg. Height	Size	Balsam Fir	Medium	5 - 10 feet	Sapling	Tag Alder	Medium	5 - 10 feet	Tall Shrub						
Canopy Species	% Cover	Size Class	DBH	Age																														
Northern White Cedar	95	Log/Pole	10	85																														
Canopy Species	Density	Avg. Height	Size																															
Balsam Fir	Medium	5 - 10 feet	Sapling																															
Tag Alder	Medium	5 - 10 feet	Tall Shrub																															
38	42220 - Natural Jack Pine	Poletimber Well	31.1	59	81-110	N/A	Jack pine seeding in formerly open area. Mostly well-stocked with 4-5 sticks. Some open areas. Areas of J3 since seeded in over the years and is continuing to fill in.																											
<table border="1"> <thead> <tr> <th>Canopy Species</th> <th>% Cover</th> <th>Size Class</th> <th>DBH</th> <th>Age</th> </tr> </thead> <tbody> <tr> <td>Jack Pine</td> <td>95</td> <td>Log/Pole</td> <td>10</td> <td>59</td> </tr> </tbody> </table>		Canopy Species	% Cover	Size Class	DBH	Age		Jack Pine	95	Log/Pole	10	59	<table border="1"> <thead> <tr> <th>Canopy Species</th> <th>Density</th> <th>Avg. Height</th> <th>Size</th> </tr> </thead> <tbody> <tr> <td>Balsam Fir</td> <td>Medium</td> <td>10 - 20 feet</td> <td>Pole</td> </tr> </tbody> </table>				Canopy Species	Density	Avg. Height	Size	Balsam Fir	Medium	10 - 20 feet	Pole										
Canopy Species	% Cover	Size Class	DBH	Age																														
Jack Pine	95	Log/Pole	10	59																														
Canopy Species	Density	Avg. Height	Size																															
Balsam Fir	Medium	10 - 20 feet	Pole																															
39	42340 - Upland Spruce/Fir	Poletimber Well	6.5	92	81-110	N/A	Strip of mature fir and spruce along wilson creek on high ground. Some mortality. Some cedar next to creek. Stream buffer stand left from adjacent sale.																											
<table border="1"> <thead> <tr> <th>Canopy Species</th> <th>% Cover</th> <th>Size Class</th> <th>DBH</th> <th>Age</th> </tr> </thead> <tbody> <tr> <td>Black Spruce</td> <td>40</td> <td>Pole/Log</td> <td>8</td> <td>92</td> </tr> <tr> <td>Balsam Fir</td> <td>40</td> <td>Pole</td> <td>6</td> <td></td> </tr> <tr> <td>Jack Pine</td> <td>15</td> <td>Pole/Log</td> <td>9</td> <td></td> </tr> </tbody> </table>		Canopy Species	% Cover	Size Class	DBH	Age		Black Spruce	40	Pole/Log	8	92	Balsam Fir	40	Pole	6		Jack Pine	15	Pole/Log	9		<table border="1"> <thead> <tr> <th>Canopy Species</th> <th>Density</th> <th>Avg. Height</th> <th>Size</th> </tr> </thead> <tbody> <tr> <td>Balsam Fir</td> <td>Medium</td> <td>10 - 20 feet</td> <td>Sapling</td> </tr> </tbody> </table>				Canopy Species	Density	Avg. Height	Size	Balsam Fir	Medium	10 - 20 feet	Sapling
Canopy Species	% Cover	Size Class	DBH	Age																														
Black Spruce	40	Pole/Log	8	92																														
Balsam Fir	40	Pole	6																															
Jack Pine	15	Pole/Log	9																															
Canopy Species	Density	Avg. Height	Size																															
Balsam Fir	Medium	10 - 20 feet	Sapling																															



Stand	Level 4 Cover Type	Size Density	Acres	Stand Age	BA Range	Managed Site	General Comments																																		
40	6120 - Lowland Cedar	Poletimber Well	229.4	118	81-110	N/A	Patches of spruce with alder under sparse, low BA. All trees are small. Numerous gaps. Some patches of thicker cedar, mostly small, low quality. Unproductive soils.																																		
<table border="1"> <thead> <tr> <th>Canopy Species</th> <th>% Cover</th> <th>Size Class</th> <th>DBH</th> <th>Age</th> </tr> </thead> <tbody> <tr> <td>Northern White Cedar</td> <td>65</td> <td>Pole/Log</td> <td>8</td> <td>118</td> </tr> <tr> <td>Tamarack</td> <td>15</td> <td>Pole</td> <td>7</td> <td></td> </tr> <tr> <td>Black Spruce</td> <td>20</td> <td>Pole/Sapling</td> <td>6</td> <td></td> </tr> </tbody> </table>		Canopy Species	% Cover	Size Class	DBH	Age	Northern White Cedar	65	Pole/Log	8	118	Tamarack	15	Pole	7		Black Spruce	20	Pole/Sapling	6		<table border="1"> <thead> <tr> <th>Canopy Species</th> <th>Density</th> <th>Avg. Height</th> <th>Size</th> </tr> </thead> <tbody> <tr> <td>Tag Alder</td> <td>Full</td> <td>5 - 10 feet</td> <td>Tall Shrub</td> </tr> <tr> <td>Balsam Fir</td> <td>Medium</td> <td>5 - 10 feet</td> <td>Sapling</td> </tr> <tr> <td>Black Spruce</td> <td>High</td> <td>5 - 10 feet</td> <td>Sapling</td> </tr> </tbody> </table>		Canopy Species	Density	Avg. Height	Size	Tag Alder	Full	5 - 10 feet	Tall Shrub	Balsam Fir	Medium	5 - 10 feet	Sapling	Black Spruce	High	5 - 10 feet	Sapling		
Canopy Species	% Cover	Size Class	DBH	Age																																					
Northern White Cedar	65	Pole/Log	8	118																																					
Tamarack	15	Pole	7																																						
Black Spruce	20	Pole/Sapling	6																																						
Canopy Species	Density	Avg. Height	Size																																						
Tag Alder	Full	5 - 10 feet	Tall Shrub																																						
Balsam Fir	Medium	5 - 10 feet	Sapling																																						
Black Spruce	High	5 - 10 feet	Sapling																																						
41	42220 - Natural Jack Pine	Sapling Medium	2.4	6	Immature	N/A	Jack pine seeded in naturally from adjacent plantations. Well-stocked 4-stick average. Looks good, could cut with adjacent red pine thinnings. Could scarify after and probably get adequate regeneration. A few w. birch, aspen ,fir. Leave any w. pine or red pine. ***Stand harvested as "E. 557 Pine Blocks" #007-11-01 (part of Unit 1) - cut June, 2013. FTP 32-795 prepared for scarification. FTP Dropped due to small size, logging scarification will be sufficient here to regenerate stand check regen during inventory.																																		
<table border="1"> <thead> <tr> <th>Canopy Species</th> <th>% Cover</th> <th>Size Class</th> <th>DBH</th> <th>Age</th> </tr> </thead> <tbody> <tr> <td>Jack Pine</td> <td>100</td> <td>Sapling</td> <td>1</td> <td>6</td> </tr> </tbody> </table>		Canopy Species	% Cover	Size Class	DBH	Age	Jack Pine	100	Sapling	1	6																														
Canopy Species	% Cover	Size Class	DBH	Age																																					
Jack Pine	100	Sapling	1	6																																					
42	6122 - Black Spruce	Sawtimber Medium	9.0	85	51-80	N/A	5-6 stick spruce in spots with numerous large gaps and sparse areas. Heavy balsam fir understory. Lots of small bogs located within. Located on very low productivity Delford soils.																																		
<table border="1"> <thead> <tr> <th>Canopy Species</th> <th>% Cover</th> <th>Size Class</th> <th>DBH</th> <th>Age</th> </tr> </thead> <tbody> <tr> <td>Black Spruce</td> <td>90</td> <td>Log/Pole</td> <td>11</td> <td>85</td> </tr> <tr> <td>Tamarack</td> <td>10</td> <td>Pole/Log</td> <td>9</td> <td></td> </tr> </tbody> </table>		Canopy Species	% Cover	Size Class	DBH	Age	Black Spruce	90	Log/Pole	11	85	Tamarack	10	Pole/Log	9		<table border="1"> <thead> <tr> <th>Canopy Species</th> <th>Density</th> <th>Avg. Height</th> <th>Size</th> </tr> </thead> <tbody> <tr> <td>Balsam Fir</td> <td>Full</td> <td>5 - 10 feet</td> <td>Sapling</td> </tr> </tbody> </table>		Canopy Species	Density	Avg. Height	Size	Balsam Fir	Full	5 - 10 feet	Sapling															
Canopy Species	% Cover	Size Class	DBH	Age																																					
Black Spruce	90	Log/Pole	11	85																																					
Tamarack	10	Pole/Log	9																																						
Canopy Species	Density	Avg. Height	Size																																						
Balsam Fir	Full	5 - 10 feet	Sapling																																						
43	411 - Northern Hardwood	Sawtimber Well	5.1	100	81-110	N/A	High basal area maple due to lack of management. Access to this stand and adjacent prevents harvest. Upland cedar in most areas. Hard access due to Escanaba River to east Bob's Creek to west and south and bog to north.																																		
44	4134 - Aspen, Spruce/Fir	Sawtimber Well	24.5	52	111-140	N/A	Numerous 14" + Balsam Fir. Stand is over mature and succeeding to spruce/fir. 4-5 stick Fir and 6-7 stick Aspen.																																		
<table border="1"> <thead> <tr> <th>Canopy Species</th> <th>% Cover</th> <th>Size Class</th> <th>DBH</th> <th>Age</th> </tr> </thead> <tbody> <tr> <td>Quaking Aspen</td> <td>50</td> <td>Log</td> <td>13</td> <td>52</td> </tr> <tr> <td>White Spruce</td> <td>12</td> <td>Log</td> <td>11</td> <td></td> </tr> <tr> <td>Balsam Fir</td> <td>18</td> <td>Pole/Log</td> <td>8</td> <td></td> </tr> <tr> <td>Black Cherry</td> <td>10</td> <td>Pole</td> <td>8</td> <td></td> </tr> <tr> <td>Red Pine</td> <td>10</td> <td>XLog</td> <td>18</td> <td></td> </tr> </tbody> </table>		Canopy Species	% Cover	Size Class	DBH	Age	Quaking Aspen	50	Log	13	52	White Spruce	12	Log	11		Balsam Fir	18	Pole/Log	8		Black Cherry	10	Pole	8		Red Pine	10	XLog	18		<table border="1"> <thead> <tr> <th>Canopy Species</th> <th>Density</th> <th>Avg. Height</th> <th>Size</th> </tr> </thead> <tbody> <tr> <td>Balsam Fir</td> <td>Full</td> <td>10 - 20 feet</td> <td>Sapling</td> </tr> </tbody> </table>		Canopy Species	Density	Avg. Height	Size	Balsam Fir	Full	10 - 20 feet	Sapling
Canopy Species	% Cover	Size Class	DBH	Age																																					
Quaking Aspen	50	Log	13	52																																					
White Spruce	12	Log	11																																						
Balsam Fir	18	Pole/Log	8																																						
Black Cherry	10	Pole	8																																						
Red Pine	10	XLog	18																																						
Canopy Species	Density	Avg. Height	Size																																						
Balsam Fir	Full	10 - 20 feet	Sapling																																						
45	6120 - Lowland Cedar	Poletimber Well	1.8	98	51-80	N/A	Mostly cedar with some lowland conifers. Hard access due to Escanaba River to east Bob's Creek to west and south and bog to north																																		
46	6122 - Black Spruce	Poletimber Medium	6.5	65	51-80	N/A	Mostly 2-3 stick spruce and 2 stick tamarack. Almost well- stocked but many trees are unmerchantable. Very few log sized spruce with 4-5 sticks. Stands seems to be low productivity as it is located on Greenwood soil. Bog looks non-productive. Advance regeneration of spruce is present.																																		
<table border="1"> <thead> <tr> <th>Canopy Species</th> <th>% Cover</th> <th>Size Class</th> <th>DBH</th> <th>Age</th> </tr> </thead> <tbody> <tr> <td>Black Spruce</td> <td>80</td> <td>Pole/Sapling</td> <td>5</td> <td>65</td> </tr> <tr> <td>Tamarack</td> <td>15</td> <td>Pole/Sapling</td> <td>6</td> <td></td> </tr> </tbody> </table>		Canopy Species	% Cover	Size Class	DBH	Age	Black Spruce	80	Pole/Sapling	5	65	Tamarack	15	Pole/Sapling	6		<table border="1"> <thead> <tr> <th>Canopy Species</th> <th>Density</th> <th>Avg. Height</th> <th>Size</th> </tr> </thead> <tbody> <tr> <td>Black Spruce</td> <td>Medium</td> <td>5 - 10 feet</td> <td>Seeding</td> </tr> </tbody> </table>		Canopy Species	Density	Avg. Height	Size	Black Spruce	Medium	5 - 10 feet	Seeding															
Canopy Species	% Cover	Size Class	DBH	Age																																					
Black Spruce	80	Pole/Sapling	5	65																																					
Tamarack	15	Pole/Sapling	6																																						
Canopy Species	Density	Avg. Height	Size																																						
Black Spruce	Medium	5 - 10 feet	Seeding																																						
47	4136 - Aspen, Mixed Conifer	Sapling Well	67.2	25	Immature	N/A	OPIC - FMD: Cut under permit 18-91-01. Numerous low seeps. Trace 2" cherry and Log size White Pine. Pine located along co. rd. 557.																																		
<table border="1"> <thead> <tr> <th>Canopy Species</th> <th>% Cover</th> <th>Size Class</th> <th>DBH</th> <th>Age</th> </tr> </thead> <tbody> <tr> <td>Quaking Aspen</td> <td>80</td> <td>Sapling/Pole</td> <td>4</td> <td>25</td> </tr> <tr> <td>Balsam Fir</td> <td>10</td> <td>Pole/Sapling</td> <td>5</td> <td></td> </tr> </tbody> </table>		Canopy Species	% Cover	Size Class	DBH	Age	Quaking Aspen	80	Sapling/Pole	4	25	Balsam Fir	10	Pole/Sapling	5		<table border="1"> <thead> <tr> <th>Canopy Species</th> <th>Density</th> <th>Avg. Height</th> <th>Size</th> </tr> </thead> <tbody> <tr> <td>Balsam Fir</td> <td>Medium</td> <td>5 - 10 feet</td> <td>Sapling</td> </tr> </tbody> </table>		Canopy Species	Density	Avg. Height	Size	Balsam Fir	Medium	5 - 10 feet	Sapling															
Canopy Species	% Cover	Size Class	DBH	Age																																					
Quaking Aspen	80	Sapling/Pole	4	25																																					
Balsam Fir	10	Pole/Sapling	5																																						
Canopy Species	Density	Avg. Height	Size																																						
Balsam Fir	Medium	5 - 10 feet	Sapling																																						



Stand	Level 4 Cover Type	Size Density	Acres	Stand Age	BA Range	Managed Site	General Comments																																						
48	6220 - Alder/willow	Nonstocked	4.1	0	Unspecified	No	Red pine pocket with 7 sticks inside of stand. High basal areas. 6 to 7 stick aspen as well. Red maple beginning to succeed aspen in many parts. Trace Basswood. Aspen is beginning to deteriorate.																																						
49	6132 - Mixed Lowland Forest with Cedar	Poletimber Well	9.9	120	111-140	N/A	Birch is overmature and has significant mortality. Thick Fir in understory. Vicinity to Bob's Creek and blockage by adjacent Q type make this stand unmanageable. A few yellow birch and red maple.																																						
		<table border="1"> <thead> <tr> <th>Canopy Species</th> <th>% Cover</th> <th>Size Class</th> <th>DBH</th> <th>Age</th> </tr> </thead> <tbody> <tr> <td>Paper Birch</td> <td>40</td> <td>Log/Pole</td> <td>10</td> <td></td> </tr> <tr> <td>Northern White Cedar</td> <td>40</td> <td>Log</td> <td>11</td> <td>120</td> </tr> </tbody> </table>	Canopy Species	% Cover	Size Class	DBH	Age	Paper Birch	40	Log/Pole	10		Northern White Cedar	40	Log	11	120			<table border="1"> <thead> <tr> <th>Canopy Species</th> <th>Density</th> <th>Avg. Height</th> <th>Size</th> </tr> </thead> <tbody> <tr> <td>Balsam Fir</td> <td>Full</td> <td>10 - 20 feet</td> <td>Sapling</td> </tr> </tbody> </table>	Canopy Species	Density	Avg. Height	Size	Balsam Fir	Full	10 - 20 feet	Sapling																	
Canopy Species	% Cover	Size Class	DBH	Age																																									
Paper Birch	40	Log/Pole	10																																										
Northern White Cedar	40	Log	11	120																																									
Canopy Species	Density	Avg. Height	Size																																										
Balsam Fir	Full	10 - 20 feet	Sapling																																										
50	6112 - Lowland Aspen	Poletimber Well	42.6	33	1-50	N/A	CUT 1986 # 020-82-1. On the low-stocked side of P6. Some sparse areas in center with scattered cherry. Trace red maple. Some lowland brush on edge of stand or S1S2. Some areas still submerchantable. Wetter soils have resulted in lower productivity. Should be cut along with stand 36 in 20 years.																																						
		<table border="1"> <thead> <tr> <th>Canopy Species</th> <th>% Cover</th> <th>Size Class</th> <th>DBH</th> <th>Age</th> </tr> </thead> <tbody> <tr> <td>Quaking Aspen</td> <td>70</td> <td>Pole</td> <td>6</td> <td>33</td> </tr> <tr> <td>Tamarack</td> <td>15</td> <td>Pole</td> <td>6</td> <td></td> </tr> <tr> <td>White Spruce</td> <td>10</td> <td>Sapling/Pole</td> <td>4</td> <td></td> </tr> </tbody> </table>	Canopy Species	% Cover	Size Class	DBH	Age	Quaking Aspen	70	Pole	6	33	Tamarack	15	Pole	6		White Spruce	10	Sapling/Pole	4				<table border="1"> <thead> <tr> <th>Canopy Species</th> <th>Density</th> <th>Avg. Height</th> <th>Size</th> </tr> </thead> <tbody> <tr> <td>Balsam Fir</td> <td>Medium</td> <td>10 - 20 feet</td> <td>Sapling</td> </tr> </tbody> </table>	Canopy Species	Density	Avg. Height	Size	Balsam Fir	Medium	10 - 20 feet	Sapling												
Canopy Species	% Cover	Size Class	DBH	Age																																									
Quaking Aspen	70	Pole	6	33																																									
Tamarack	15	Pole	6																																										
White Spruce	10	Sapling/Pole	4																																										
Canopy Species	Density	Avg. Height	Size																																										
Balsam Fir	Medium	10 - 20 feet	Sapling																																										
51	4319 - Mixed Upland Forest	Sapling Well	13.8	3	Immature	N/A	Stand was a mix of aspen, birch, and fir along with some big pine, in patches and cedar on upland and in lowland swales. Overstory now sparse with leave trees. Patchy M3 and F3 under. Treatment complete 02/2016, Way's Access Aspen/Fir, 32-011-11-01. Continue to monitor.																																						
52	4311 - Pine, Aspen Mix	Sapling Well	5.9	5	51-80	N/A	OPIC - FMD: A6 small 3-stick with some larger mixed in. also w. and red pine scattered throughout. Aspen short, poor quality due to sandy soil. Some J. Pine. Leave w. and r. pine in harvest. ***Stand harvested as t. sale #008-11-01 "W. 557 Pine Blocks" (E 1/2 unit 3) - cut spring, 2013. All RP, WP, cherry and white spruce were left.																																						
		<table border="1"> <thead> <tr> <th>Canopy Species</th> <th>% Cover</th> <th>Size Class</th> <th>DBH</th> <th>Age</th> </tr> </thead> <tbody> <tr> <td>Red Pine</td> <td>25</td> <td>Log/Pole</td> <td>10</td> <td>65</td> </tr> <tr> <td>Quaking Aspen</td> <td>40</td> <td>Sapling</td> <td>1</td> <td>5</td> </tr> <tr> <td>White Spruce</td> <td>6</td> <td>Sapling</td> <td>7</td> <td></td> </tr> <tr> <td>Red Maple</td> <td>11</td> <td>Sapling</td> <td>1</td> <td></td> </tr> </tbody> </table>	Canopy Species	% Cover	Size Class	DBH	Age	Red Pine	25	Log/Pole	10	65	Quaking Aspen	40	Sapling	1	5	White Spruce	6	Sapling	7		Red Maple	11	Sapling	1				<table border="1"> <thead> <tr> <th>Canopy Species</th> <th>Density</th> <th>Avg. Height</th> <th>Size</th> </tr> </thead> <tbody> <tr> <td>Jack Pine</td> <td>High</td> <td>10 - 20 feet</td> <td>Sapling</td> </tr> <tr> <td>Balsam Fir</td> <td>Medium</td> <td>5 - 10 feet</td> <td>Sapling</td> </tr> </tbody> </table>	Canopy Species	Density	Avg. Height	Size	Jack Pine	High	10 - 20 feet	Sapling	Balsam Fir	Medium	5 - 10 feet	Sapling			
Canopy Species	% Cover	Size Class	DBH	Age																																									
Red Pine	25	Log/Pole	10	65																																									
Quaking Aspen	40	Sapling	1	5																																									
White Spruce	6	Sapling	7																																										
Red Maple	11	Sapling	1																																										
Canopy Species	Density	Avg. Height	Size																																										
Jack Pine	High	10 - 20 feet	Sapling																																										
Balsam Fir	Medium	5 - 10 feet	Sapling																																										
53	4130 - Aspen	Sapling Well	24.0	16	Immature	N/A	Stand cut in 2003 by giguere logging. West part has thicker white pine and a lower tamarack/ spruce bog.																																						
		<table border="1"> <thead> <tr> <th>Canopy Species</th> <th>% Cover</th> <th>Size Class</th> <th>DBH</th> <th>Age</th> </tr> </thead> <tbody> <tr> <td>Quaking Aspen</td> <td>80</td> <td>Sapling/Pole</td> <td>3</td> <td>16</td> </tr> <tr> <td>Black Cherry</td> <td>10</td> <td>Sapling</td> <td>2</td> <td></td> </tr> <tr> <td>White Pine</td> <td>10</td> <td>Log</td> <td>14</td> <td></td> </tr> </tbody> </table>	Canopy Species	% Cover	Size Class	DBH	Age	Quaking Aspen	80	Sapling/Pole	3	16	Black Cherry	10	Sapling	2		White Pine	10	Log	14																								
Canopy Species	% Cover	Size Class	DBH	Age																																									
Quaking Aspen	80	Sapling/Pole	3	16																																									
Black Cherry	10	Sapling	2																																										
White Pine	10	Log	14																																										
54	4130 - Aspen	Poletimber Well	199.4	32	81-110	N/A	Cut 1987. Well-stocked 4-5 stick Aspen located on highly productive Emmet soils. Stand will be ready to harvest in next YOY at age 42. Some areas are 2-stick and Some sparse areas along the northwest edge. Some swamp edges are F3 or F2. W.p and j.p. in spots along with some cherry.																																						
		<table border="1"> <thead> <tr> <th>Canopy Species</th> <th>% Cover</th> <th>Size Class</th> <th>DBH</th> <th>Age</th> </tr> </thead> <tbody> <tr> <td>Quaking Aspen</td> <td>85</td> <td>Pole/Log</td> <td>8</td> <td>32</td> </tr> </tbody> </table>	Canopy Species	% Cover	Size Class	DBH	Age	Quaking Aspen	85	Pole/Log	8	32			<table border="1"> <thead> <tr> <th>Canopy Species</th> <th>Density</th> <th>Avg. Height</th> <th>Size</th> </tr> </thead> <tbody> <tr> <td>Balsam Fir</td> <td>Medium</td> <td>10 - 20 feet</td> <td>Sapling</td> </tr> </tbody> </table>	Canopy Species	Density	Avg. Height	Size	Balsam Fir	Medium	10 - 20 feet	Sapling																						
Canopy Species	% Cover	Size Class	DBH	Age																																									
Quaking Aspen	85	Pole/Log	8	32																																									
Canopy Species	Density	Avg. Height	Size																																										
Balsam Fir	Medium	10 - 20 feet	Sapling																																										
55	6120 - Lowland Cedar	Poletimber Well	102.7	120	141-170	N/A	Mostly cedar with some spruce and ash in pocket of wetter lower terrain.. Areas of thick balsam fir understory. Higher BA along upland edges but most areas lower BA. Absent of any Cedar regeneration.																																						
		<table border="1"> <thead> <tr> <th>Canopy Species</th> <th>% Cover</th> <th>Size Class</th> <th>DBH</th> <th>Age</th> </tr> </thead> <tbody> <tr> <td>Northern White Cedar</td> <td>85</td> <td>Log/Pole</td> <td>10</td> <td>120</td> </tr> <tr> <td>Black Spruce</td> <td>10</td> <td>Log</td> <td>12</td> <td></td> </tr> </tbody> </table>	Canopy Species	% Cover	Size Class	DBH	Age	Northern White Cedar	85	Log/Pole	10	120	Black Spruce	10	Log	12				<table border="1"> <thead> <tr> <th>Canopy Species</th> <th>Density</th> <th>Avg. Height</th> <th>Size</th> </tr> </thead> <tbody> <tr> <td>Balsam Fir</td> <td>Medium</td> <td>10 - 20 feet</td> <td>Sapling</td> </tr> </tbody> </table>	Canopy Species	Density	Avg. Height	Size	Balsam Fir	Medium	10 - 20 feet	Sapling																	
Canopy Species	% Cover	Size Class	DBH	Age																																									
Northern White Cedar	85	Log/Pole	10	120																																									
Black Spruce	10	Log	12																																										
Canopy Species	Density	Avg. Height	Size																																										
Balsam Fir	Medium	10 - 20 feet	Sapling																																										



Stand	Level 4 Cover Type	Size Density	Acres	Stand Age	BA Range	Managed Site	General Comments																																				
56	411 - Northern Hardwood	Sawtimber Well	22.9	100	141-170	N/A	High basal area maple due to lack of management. Access to this stand and adjacent prevents harvest. Upland cedar in most areas. Hard access due to Escanaba River to east Bob's Creek to west and south and bog to north.																																				
57	42390 - Mixed Non-Pine Upland Conifers	Sawtimber Well	17.5	88	81-110	N/A	Upland, big hemlock, cedar and pine mixed with other species. Plentiful oversize trees. Some High BA areas of big hemlock.																																				
<table border="1"> <thead> <tr> <th>Canopy Species</th> <th>% Cover</th> <th>Size Class</th> <th>DBH</th> <th>Age</th> </tr> </thead> <tbody> <tr> <td>Hemlock</td> <td>40</td> <td>XLog/Log</td> <td>20</td> <td>88</td> </tr> <tr> <td>Northern White Cedar</td> <td>30</td> <td>Log/Pole</td> <td>16</td> <td></td> </tr> <tr> <td>White Pine</td> <td>10</td> <td>Log/XLog</td> <td>15</td> <td></td> </tr> <tr> <td>Red Maple</td> <td>15</td> <td>Log</td> <td>15</td> <td></td> </tr> </tbody> </table>								Canopy Species	% Cover	Size Class	DBH	Age	Hemlock	40	XLog/Log	20	88	Northern White Cedar	30	Log/Pole	16		White Pine	10	Log/XLog	15		Red Maple	15	Log	15												
Canopy Species	% Cover	Size Class	DBH	Age																																							
Hemlock	40	XLog/Log	20	88																																							
Northern White Cedar	30	Log/Pole	16																																								
White Pine	10	Log/XLog	15																																								
Red Maple	15	Log	15																																								
58	42200 - Natural White Pine	Poletimber Well	9.0	85	141-170	N/A	Cut 1992 permit 49-91-01 deshambo. Left all w.pine. Well-stocked . Better quality in thick areas. White pine 2-stick now with some larger. A few A3 gaps 2". Some areas still W3. Some multiple topped pine but most areas looking good. Approximate habitat type is PArVAa. The understory of this stand is well developed with a mix of aspen, red maple, white pine, jack pine, and witch hazel. This site is on State Game Funds lands, as a result wildlife values are the priority in this area. The best way to increase wildlife value in this stand is to increase diversity and move the stand toward a natural stand made up of aspen, maple, white pine, jack pine, red pine, spruce, and fir. We will accomplish this goal by conducting selection harvests every 10 years until the white pine reaches near non merchantable size.																																				
<table border="1"> <thead> <tr> <th>Canopy Species</th> <th>% Cover</th> <th>Size Class</th> <th>DBH</th> <th>Age</th> <th>Canopy Species</th> <th>Density</th> <th>Avg. Height</th> <th>Size</th> </tr> </thead> <tbody> <tr> <td>White Pine</td> <td>95</td> <td>Pole/Log</td> <td>8</td> <td>85</td> <td>Red Maple</td> <td>Low</td> <td>10 - 20 feet</td> <td>Sapling</td> </tr> <tr> <td></td> <td></td> <td></td> <td></td> <td></td> <td>Black Cherry</td> <td>Low</td> <td>5 - 10 feet</td> <td>Sapling</td> </tr> <tr> <td></td> <td></td> <td></td> <td></td> <td></td> <td>Balsam Fir</td> <td>Low</td> <td>5 - 10 feet</td> <td>Sapling</td> </tr> </tbody> </table>								Canopy Species	% Cover	Size Class	DBH	Age	Canopy Species	Density	Avg. Height	Size	White Pine	95	Pole/Log	8	85	Red Maple	Low	10 - 20 feet	Sapling						Black Cherry	Low	5 - 10 feet	Sapling						Balsam Fir	Low	5 - 10 feet	Sapling
Canopy Species	% Cover	Size Class	DBH	Age	Canopy Species	Density	Avg. Height	Size																																			
White Pine	95	Pole/Log	8	85	Red Maple	Low	10 - 20 feet	Sapling																																			
					Black Cherry	Low	5 - 10 feet	Sapling																																			
					Balsam Fir	Low	5 - 10 feet	Sapling																																			
59	4130 - Aspen	Sapling Well	5.9	4	51-80	N/A	Big white pine scattered throughout. Harvest completed 02/2016, Way's Access Aspen/Fir, TS #32-011-11-01. Large amount of fir in understory.																																				
<table border="1"> <thead> <tr> <th>Canopy Species</th> <th>% Cover</th> <th>Size Class</th> <th>DBH</th> <th>Age</th> </tr> </thead> <tbody> <tr> <td>Quaking Aspen</td> <td>75</td> <td>Sapling</td> <td>1</td> <td>4</td> </tr> <tr> <td>White Pine</td> <td>10</td> <td>Log/Pole</td> <td>14</td> <td></td> </tr> <tr> <td>Red Maple</td> <td>15</td> <td>Sapling</td> <td>1</td> <td></td> </tr> </tbody> </table>								Canopy Species	% Cover	Size Class	DBH	Age	Quaking Aspen	75	Sapling	1	4	White Pine	10	Log/Pole	14		Red Maple	15	Sapling	1																	
Canopy Species	% Cover	Size Class	DBH	Age																																							
Quaking Aspen	75	Sapling	1	4																																							
White Pine	10	Log/Pole	14																																								
Red Maple	15	Sapling	1																																								
60	4311 - Pine, Aspen Mix	Poletimber Medium	3.6	29	51-80	N/A	Former part of opening filling in. Some w.pine and j. pine but more aspen in areas in south. Decent quality aspen but, poor quality jack pine.																																				
<table border="1"> <thead> <tr> <th>Canopy Species</th> <th>% Cover</th> <th>Size Class</th> <th>DBH</th> <th>Age</th> <th>Canopy Species</th> <th>Density</th> <th>Avg. Height</th> <th>Size</th> </tr> </thead> <tbody> <tr> <td>Quaking Aspen</td> <td>40</td> <td>Pole</td> <td>8</td> <td>29</td> <td>Red Pine</td> <td>Low</td> <td>5 - 10 feet</td> <td>Sapling</td> </tr> <tr> <td>Jack Pine</td> <td>40</td> <td>Pole/Sapling</td> <td>6</td> <td></td> <td>White Pine</td> <td>Low</td> <td>5 - 10 feet</td> <td>Sapling</td> </tr> <tr> <td>Red Pine</td> <td>10</td> <td>Pole</td> <td>8</td> <td></td> <td>White Spruce</td> <td>Low</td> <td>5 - 10 feet</td> <td>Sapling</td> </tr> </tbody> </table>								Canopy Species	% Cover	Size Class	DBH	Age	Canopy Species	Density	Avg. Height	Size	Quaking Aspen	40	Pole	8	29	Red Pine	Low	5 - 10 feet	Sapling	Jack Pine	40	Pole/Sapling	6		White Pine	Low	5 - 10 feet	Sapling	Red Pine	10	Pole	8		White Spruce	Low	5 - 10 feet	Sapling
Canopy Species	% Cover	Size Class	DBH	Age	Canopy Species	Density	Avg. Height	Size																																			
Quaking Aspen	40	Pole	8	29	Red Pine	Low	5 - 10 feet	Sapling																																			
Jack Pine	40	Pole/Sapling	6		White Pine	Low	5 - 10 feet	Sapling																																			
Red Pine	10	Pole	8		White Spruce	Low	5 - 10 feet	Sapling																																			
61	122 - Road/Parking Lot	Nonstocked	10.6		Unspecified	No	County road 557																																				



Stand	Level 4 Cover Type	Size Density	Acres	Stand Age	BA Range	Managed Site	General Comments																														
64	429 - Mixed Upland Conifers	Sapling Medium	6.3	25	1-50	N/A	Cut under permits 19-91-01 DeShambo. Poorly stocked jack pine with some aspen, fir, red pine, cherry, trace white pine. Numerous open patches.																														
<table border="1"> <thead> <tr> <th>Canopy Species</th> <th>% Cover</th> <th>Size Class</th> <th>DBH</th> <th>Age</th> </tr> </thead> <tbody> <tr> <td>Quaking Aspen</td> <td>30</td> <td>Sapling/Pole</td> <td>3</td> <td>25</td> </tr> <tr> <td>Jack Pine</td> <td>40</td> <td>Pole/Sapling</td> <td>5</td> <td>25</td> </tr> <tr> <td>Black Cherry</td> <td>10</td> <td>Sapling</td> <td>3</td> <td></td> </tr> <tr> <td>Red Pine</td> <td>10</td> <td>Pole/Sapling</td> <td>6</td> <td></td> </tr> <tr> <td>Balsam Fir</td> <td>10</td> <td>Sapling/Pole</td> <td>3</td> <td></td> </tr> </tbody> </table>								Canopy Species	% Cover	Size Class	DBH	Age	Quaking Aspen	30	Sapling/Pole	3	25	Jack Pine	40	Pole/Sapling	5	25	Black Cherry	10	Sapling	3		Red Pine	10	Pole/Sapling	6		Balsam Fir	10	Sapling/Pole	3	
Canopy Species	% Cover	Size Class	DBH	Age																																	
Quaking Aspen	30	Sapling/Pole	3	25																																	
Jack Pine	40	Pole/Sapling	5	25																																	
Black Cherry	10	Sapling	3																																		
Red Pine	10	Pole/Sapling	6																																		
Balsam Fir	10	Sapling/Pole	3																																		
65	42200 - Natural White Pine	Sawtimber Medium	10.8	110	51-80	N/A	Was a W9 stand cut in 2002 by Giguere. A burn was planned to suppress heavy fir and aspen regen. No sign of White/Red Pine regeneration as of 2019. Most residual white pine is legacy tree status.																														
<table border="1"> <thead> <tr> <th>Canopy Species</th> <th>% Cover</th> <th>Size Class</th> <th>DBH</th> <th>Age</th> <th>Canopy Species</th> <th>Density</th> <th>Avg. Height</th> <th>Size</th> </tr> </thead> <tbody> <tr> <td>White Pine</td> <td>90</td> <td>XLog</td> <td>24</td> <td>110</td> <td>White Spruce</td> <td>Medium</td> <td>>20 feet</td> <td>Pole</td> </tr> <tr> <td>Red Pine</td> <td>10</td> <td>Log</td> <td>15</td> <td></td> <td></td> <td></td> <td></td> <td></td> </tr> </tbody> </table>								Canopy Species	% Cover	Size Class	DBH	Age	Canopy Species	Density	Avg. Height	Size	White Pine	90	XLog	24	110	White Spruce	Medium	>20 feet	Pole	Red Pine	10	Log	15								
Canopy Species	% Cover	Size Class	DBH	Age	Canopy Species	Density	Avg. Height	Size																													
White Pine	90	XLog	24	110	White Spruce	Medium	>20 feet	Pole																													
Red Pine	10	Log	15																																		
401	3102 - Grass	Nonstocked	7.9		Unspecified	Managed Opening	Old opening filling in with trees.																														
<table border="1"> <thead> <tr> <th>Canopy Species</th> <th>Density</th> <th>Avg. Height</th> <th>Size</th> </tr> </thead> <tbody> <tr> <td>Jack Pine</td> <td>Medium</td> <td>>20 feet</td> <td>Sapling</td> </tr> <tr> <td>White Pine</td> <td>Low</td> <td>5 - 10 feet</td> <td>Sapling</td> </tr> <tr> <td>Black Cherry</td> <td>Low</td> <td>>20 feet</td> <td>Pole</td> </tr> </tbody> </table>								Canopy Species	Density	Avg. Height	Size	Jack Pine	Medium	>20 feet	Sapling	White Pine	Low	5 - 10 feet	Sapling	Black Cherry	Low	>20 feet	Pole														
Canopy Species	Density	Avg. Height	Size																																		
Jack Pine	Medium	>20 feet	Sapling																																		
White Pine	Low	5 - 10 feet	Sapling																																		
Black Cherry	Low	>20 feet	Pole																																		
402	42220 - Natural Jack Pine	Sapling Medium	18.5	16	Immature	N/A	Natural regeneration with openings. Slight traces of paper birch (3 dbh).																														
<table border="1"> <thead> <tr> <th>Canopy Species</th> <th>% Cover</th> <th>Size Class</th> <th>DBH</th> <th>Age</th> </tr> </thead> <tbody> <tr> <td>Jack Pine</td> <td>80</td> <td>Sapling</td> <td>3</td> <td>16</td> </tr> <tr> <td>Red Pine</td> <td>10</td> <td>Sapling</td> <td>2</td> <td></td> </tr> </tbody> </table>								Canopy Species	% Cover	Size Class	DBH	Age	Jack Pine	80	Sapling	3	16	Red Pine	10	Sapling	2																
Canopy Species	% Cover	Size Class	DBH	Age																																	
Jack Pine	80	Sapling	3	16																																	
Red Pine	10	Sapling	2																																		
404	3102 - Grass	Nonstocked	4.2		Unspecified	No																															
<table border="1"> <thead> <tr> <th>Canopy Species</th> <th>Density</th> <th>Avg. Height</th> <th>Size</th> </tr> </thead> <tbody> <tr> <td>Jack Pine</td> <td>Low</td> <td>10 - 20 feet</td> <td>Pole</td> </tr> <tr> <td>Black Cherry</td> <td>Low</td> <td>5 - 10 feet</td> <td>Pole</td> </tr> <tr> <td>White Pine</td> <td>Low</td> <td>5 - 10 feet</td> <td>Sapling</td> </tr> </tbody> </table>								Canopy Species	Density	Avg. Height	Size	Jack Pine	Low	10 - 20 feet	Pole	Black Cherry	Low	5 - 10 feet	Pole	White Pine	Low	5 - 10 feet	Sapling														
Canopy Species	Density	Avg. Height	Size																																		
Jack Pine	Low	10 - 20 feet	Pole																																		
Black Cherry	Low	5 - 10 feet	Pole																																		
White Pine	Low	5 - 10 feet	Sapling																																		
405	3102 - Grass	Nonstocked	7.7		Unspecified	No																															
<table border="1"> <thead> <tr> <th>Canopy Species</th> <th>Density</th> <th>Avg. Height</th> <th>Size</th> </tr> </thead> <tbody> <tr> <td>Jack Pine</td> <td>Low</td> <td>10 - 20 feet</td> <td>Sapling</td> </tr> <tr> <td>Quaking Aspen</td> <td>Low</td> <td>10 - 20 feet</td> <td>Sapling</td> </tr> <tr> <td>Red Pine</td> <td>Low</td> <td>5 - 10 feet</td> <td>Sapling</td> </tr> </tbody> </table>								Canopy Species	Density	Avg. Height	Size	Jack Pine	Low	10 - 20 feet	Sapling	Quaking Aspen	Low	10 - 20 feet	Sapling	Red Pine	Low	5 - 10 feet	Sapling														
Canopy Species	Density	Avg. Height	Size																																		
Jack Pine	Low	10 - 20 feet	Sapling																																		
Quaking Aspen	Low	10 - 20 feet	Sapling																																		
Red Pine	Low	5 - 10 feet	Sapling																																		