



Compartment Review Presentation

Gwinn Forest Management Unit

Compartment 32005

Entry Year 2023

Acreage: 1,417

County Marquette

Management Area: Dead Horse Moraines

Revision Date: 2021-08-03

Stand Examiner: Peter Holodnick

Legal Description:

T44N R23W Section 6,7,18

Identified Planning Goals:

To maintain and improve forest health and sustainability, while providing for wildlife, fisheries and recreational needs.

Soil and topography:

Mainly Cathro-Ensley mucks within lowlands and drainageways, with Shoepac Trenary silt loams, Trenary silt loams on upland moraines.

Ownership Patterns, Development, and Land Use in and Around the Compartment:

Primarily State with some corporate lands (Plum Creek) within and adjacent, with little urban development. Land use is mainly for timber management, wildlife, and hunting.

Unique Natural Features:

Potential for osprey, eagle, and great blue heron rookery. Potential for red shouldered hawk and goshawk. Potential for wood turtle in Werner Creek. Potential for rapids clubtail along Werner Creek where it passes through several northern hardwood stands. Potential for frigga fritillary, freija fritillary and red-disked alpine in bogs. Potential for moose and wolf. Potential for round-leaved orchis, calypso, ram's head lady's slipper, marsh grass-of-Parnassass, and limestone oak fern in Cedar Swamps. Potential for auricled tway-blade, western dock, and linear-leaved gentian along riparian areas. Potential for Farwell's water-milfoil and alternate-leaved water-milfoil in shallow lakes.

Archeological, Historical, and Cultural Features:

None identified

Special Management Designations or Considerations:

Watershed and Fisheries Considerations:

The northern region of this compartment contains Werners Creek. Werners Creek is designated a Type 1 trout stream less than 50' width and the predicted mean July temperature is 65.8 °F (cold stream). The southcentral region of this compartment contains Deer Creek. Deer Creek is designated a Type 1 trout stream less than 50' width and the predicted mean July temperature is 64.6 °F (cold stream). 300' buffers are recommended for Werners Creek and Deer Creek in riparian areas susceptible to Aspen regeneration. For areas not susceptible to Aspen regeneration, 100' plus 5' per 1% increase in slope; buffers are recommended to protect these areas in accordance with Best Management Practices.

Wildlife Habitat Considerations:

Compartment 005 is found within the Dead Horse Moraines Management Area; on Ground Moraines in southeastern Marquette, southwestern Alger, and northwestern Delta Counties. The dominant Natural Communities are poor conifer swamps, mesic northern forests, and dry northern forests. Major forest cover types include Northern Hardwood, Aspen, and Mixed Lowland Conifer. This management area contains a large proportion of hardwood forest which regenerates well partly due to the heavier snow cover and lower deer numbers than the southern portion of this Management Area. The most significant wildlife management issues in the management area are: mast (hard and soft); mature forest (upland deciduous, especially aspen and mixed forest with little understory); course woody debris, early successional forest, and deer wintering complexes.

The following have been identified as featured species for the Dead Horse Moraines Management Area: black bear, pileated woodpecker, ruffed grouse, and white-tailed deer.

Mineral Resource and Development Concerns and/or Restrictions

Surface sediments consist of medium-textured glacial till. There is insufficient data to determine the glacial drift thickness. The Ordovician Prairie du Chien and Black River Groups subcrop below the glacial drift. These formations are quarried for stone/dolomite in other areas of the State. The nearest gravel pit is located to the south of the compartment and potential appears to be good. Abandoned iron mines are located eight miles to the west. This compartment has not been leased for metallic exploration. There is no economic oil and gas production in the UP.

Vehicle Access:

from the south - good via County Road RA, and poor dirt State roads, which have deteriorated in recent years due to several years of intensive timber harvesting on corporate lands. From the north – via Stack Grade, a poor dirt State road receiving minimal maintenance.

Survey Needs:

none at this time

Recreational Facilities and Opportunities:

Mainly hunting and trapping

Fire Protection:

Fire risk is relatively low, due to lowland cover types within, although isolated lightning strikes have the possibility of creating suppression difficulties. There are also interior red pine plantation blocks on corporate lands within sections 6 and 7.

Additional Compartment Information:

The following reports from the Inventory are attached:

- Total Acres by Cover Type and Age Class**
- Cover Type by Harvest Method**
- Proposed Treatments – No Limiting Factors**
- Proposed Treatments – With Limiting Factors**
- Stand Details (Forested and Nonforested)**
- Dedicated and Proposed Special Conservation Areas**
- Site Condition Details**

The following information is displayed, where pertinent, on the attached compartment maps:

- Base feature information, stand boundaries, cover types, and numbers**
- Proposed treatments**
- Site condition boundaries**
- Details on the road access system**

Report 1 – Total Acres by Cover Type and Age Class



Age Class

	Non-Forest	0-9	10-19	20-29	30-39	40-49	50-59	60-69	70-79	80-89	90-99	100-109	110-119	120-129	130-139	140-149	150+	Uneven-Aged	Total
Aspen	0	0	0	53	28	0	0	24	0	0	0	0	0	0	0	0	0	0	105
Cedar	0	0	0	0	0	0	0	0	0	98	143	131	66	0	0	0	0	0	438
Hemlock	0	0	0	0	0	0	0	0	0	0	0	30	0	0	0	0	0	68	98
Lowland Conifers	0	0	0	0	0	0	0	0	0	19	0	0	0	0	0	0	0	25	44
Lowland Deciduous	0	0	0	0	0	0	15	0	0	0	0	0	0	0	0	0	0	0	15
Lowland Mixed Forest	0	0	0	0	0	0	0	11	0	0	9	0	29	0	0	0	0	0	49
Lowland Shrub	88	0	0	0	0	0	0	0	0	0	0	0	0	0	0	0	0	0	88
Marsh	19	0	0	0	0	0	0	0	0	0	0	0	0	0	0	0	0	0	18
Mixed Upland Deciduous	0	0	0	0	54	0	0	0	0	5	0	0	0	0	0	0	0	0	59
Northern Hardwood	0	0	0	0	24	0	0	0	0	40	59	19	0	0	0	0	0	292	434
Paper Birch	0	0	0	0	0	0	0	0	0	9	0	0	0	0	0	0	0	0	9
Treed Bog	51	0	0	0	0	0	0	0	0	0	0	0	0	0	0	0	0	0	51
Upland Conifers	0	0	0	0	0	0	0	0	0	0	0	0	0	0	0	0	0	5	5
Water	3	0	0	0	0	0	0	0	0	0	0	0	0	0	0	0	0	0	3
Total	161	0	0	53	106	0	15	24	11	171	211	180	95	0	0	0	0	390	1416

Cover Type & Treatments Map

Compartment: 5
 T44N, R24W, Sec. 01, 13
 T44N, R23W Sec. 06, 17, 18
 County: Marquette
 Unit: Gwinn
 Mgmt Area: Dead Horse Moraines
 YOE: 2023
 Acres: 1416.9 GIS Calculated
 Examiner: Peter Holodnick
 Map Revised: 8/20/2021
 Map Phase: Review

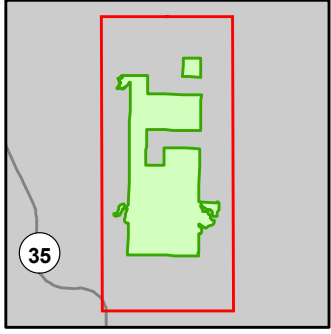

- Miris Corners
- Remonumented Section Corners
- Survey Grade Corners
- Counties
- DNR - Secondary Forest Road
- DNR - Forest Access Route
- Federal / State Highway
- Federal / State / County - Paved Road
- Federal / State - Dirt / Gravel Road
- County - Gravel Road
- Private - Paved Road
- Private - Dirt / Gravel Road
- Intermittent Stream
- Lake/Pond
- Perennial River
- Lakes and Rivers
- 🏠 Cabin
- 🏠 House
- 🏠 Structure, Seasonal Dwelling
- 🏠 Berms
- 🚪 Gate
- 🗼 Tower
- Compartment Boundary
- ▨ Selection (Group, Single Tree)
- ▨ Clearcut (w/Reserves)
- ▨ Seed Tree (w/Reserves)
- ▨ Shelter Wood (w/Reserves)
- 411 - Northern Hardwood
- 413 - Aspen Types
- 414 - Other Upland Deciduous
- 419 - Mixed Upland Deciduous
- 423 - Other Upland Conifers
- 429 - Mixed Upland Conifers
- 611 - Lowland Deciduous Forest
- 612 - Lowland Coniferous Forest
- 613 - Lowland Mixed Forest
- 500 - Water
- 622 - Lowland Shrub
- 623 - Emergent Wetland
- 629 - Mixed Non-forested Wetland

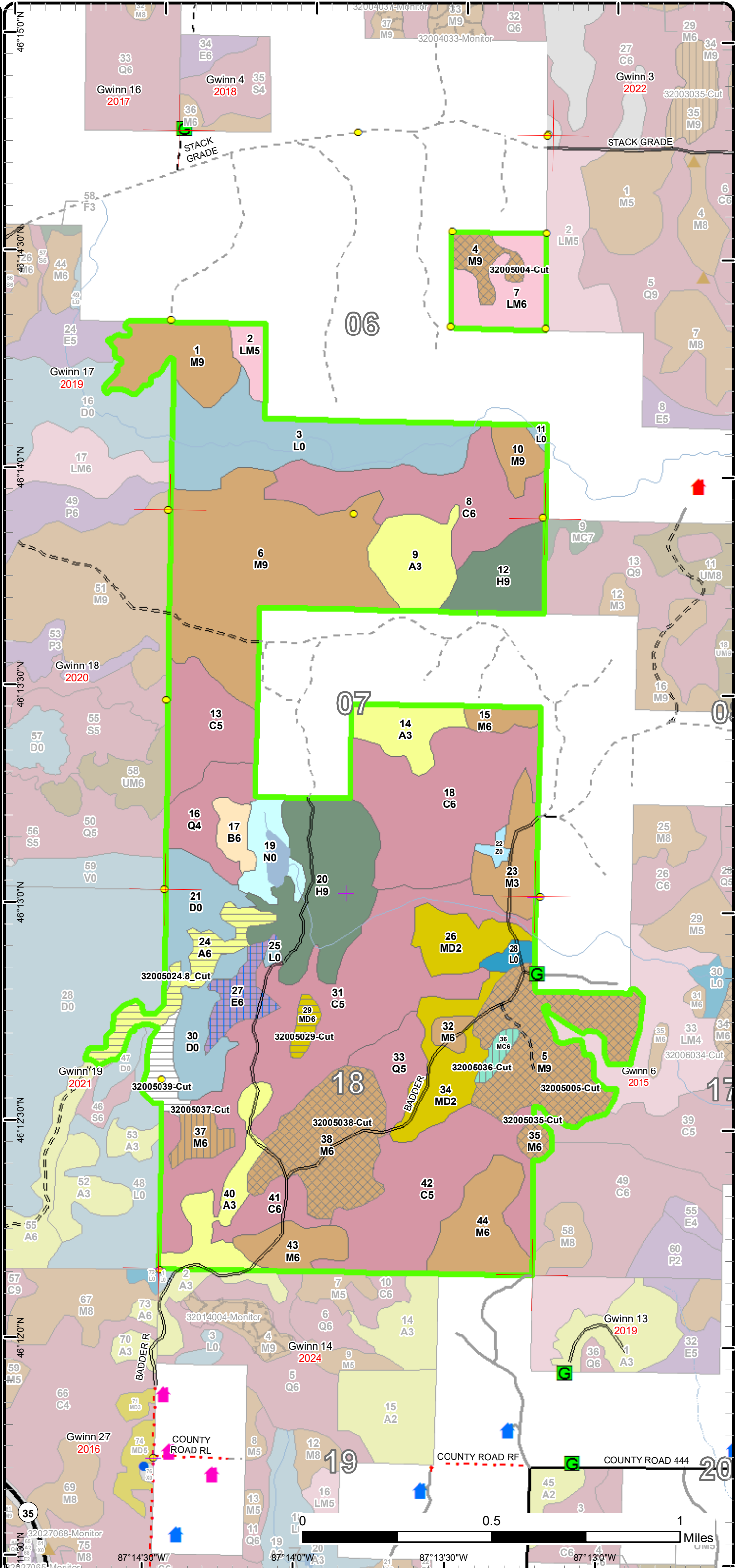

Stand Boundary Map

Compartment: 5
 T44N, R24W, Sec. 01, 13
 T44N, R23W Sec. 06, 17, 18
 County: Marquette
 Unit: Gwinn
 Mgmt Area: Dead Horse Moraines
 YOE: 2023
 Acres: 1416.9 GIS Calculated
 Examiner: Peter Holodnick
 Map Revised: 8/20/2021
 Map Phase: Review

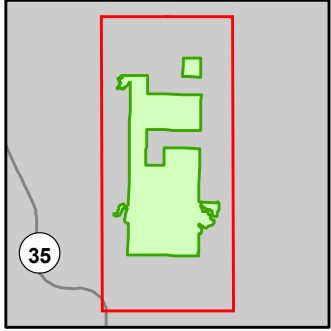

- Miris Corners
- + Remonumented Section Corners
- Survey Grade Corners
- Counties
- DNR - Secondary Forest Road
- DNR - Forest Access Route
- Federal / State Highway
- Federal / State / County - Paved Road
- Federal / State - Dirt / Gravel Road
- County - Gravel Road
- Private - Paved Road
- Private - Dirt / Gravel Road
- Intermittent Stream
- Lake/Pond
- Perennial River
- Lakes and Rivers
- Cabin
- House
- Structure, Seasonal Dwelling
- Berms
- G Gate
- Tower
- Compartment Boundary
- Stand Boundaries
- 411 - Northern Hardwood
- 413 - Aspen Types
- 414 - Other Upland Deciduous
- 419 - Mixed Upland Deciduous
- 423 - Other Upland Conifers
- 429 - Mixed Upland Conifers
- 611 - Lowland Deciduous Forest
- 612 - Lowland Coniferous Forest
- 613 - Lowland Mixed Forest
- 500 - Water
- 622 - Lowland Shrub
- 623 - Emergent Wetland
- 629 - Mixed Non-forested Wetland

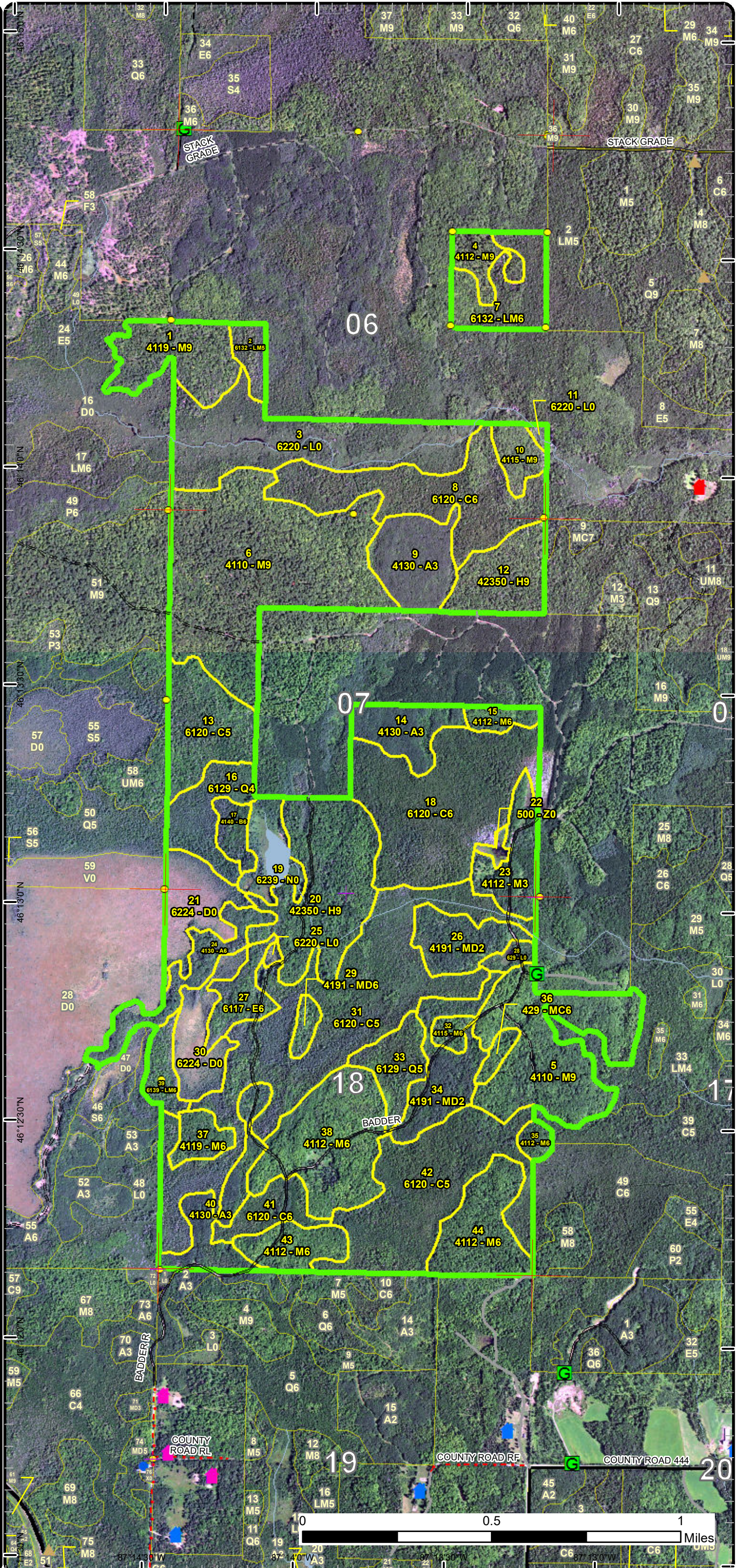

Special Conservation Areas

Compartment: 5
 T44N, R24W, Sec. 01, 13
 T44N, R23W Sec. 06, 17, 18
 County: Marquette
 Unit: Gwinn
 Mgmt Area: Dead Horse Moraines
 YOE: 2023
 Acres: 1416.9 GIS Calculated
 Examiner: Peter Holodnick
 Map Revised: 8/20/2021
 Map Phase: Review

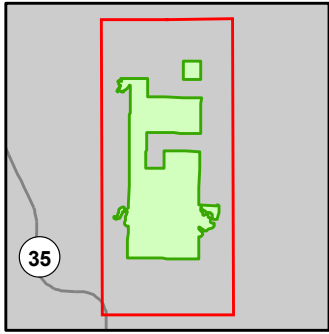

- Miris Corners
- + Remonumented Section Corners
- Survey Grade Corners
- Counties
- DNR - Secondary Forest Road
- DNR - Forest Access Route
- Federal / State Highway
- Federal / State / County - Paved Road
- Federal / State - Dirt / Gravel Road
- County - Gravel Road
- Private - Paved Road
- Private - Dirt / Gravel Road
- Intermittent Stream
- Lake/Pond
- Perennial River
- Lakes and Rivers
- ▲ Cabin
- ▲ House
- ▲ Structure, Seasonal Dwelling
- ▲ Berms
- G Gate
- Tower
- Compartment Boundary
- Unavailable
- 2H: Blocked by physical obstacle (e.g. upland stand in a lowland area)
- 3J: Water quality / BMPs (stream, river, or lake)
- 3L: Other wildlife concerns
- 5D: Unproductive Forest Land
- Stand Boundaries
- SCA
- High Priority Trout Stream Buffer
- Habitat Corridor

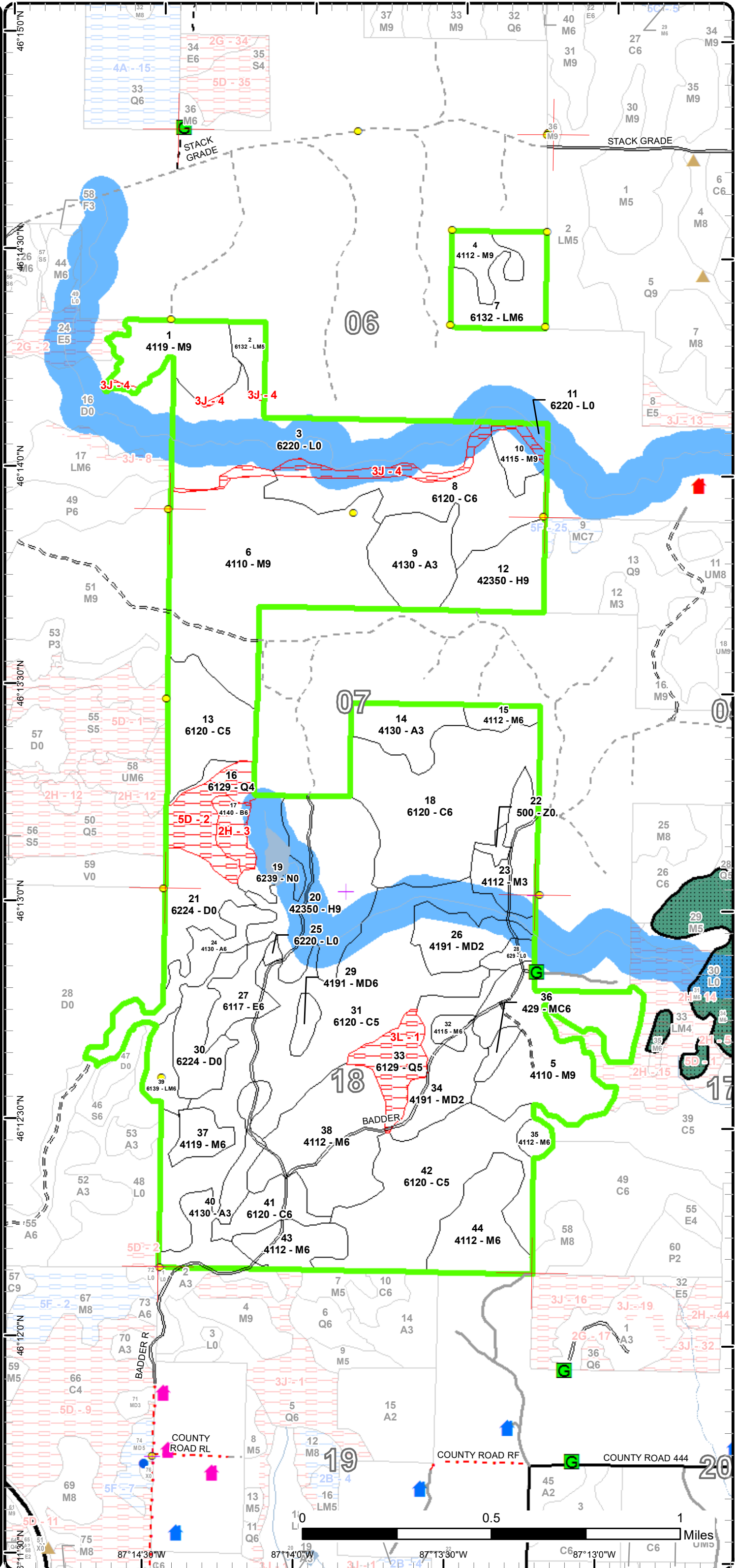



Report 2 – Treatment Summary

Gwinn Mgt. Unit

Year of Entry: 2023

Acres of Harvest

Compartment 5
Total Compartment Acres: 1,417

Commercial Harvest - 222
Harvests with Site Condition - 0
Next Step Harvest - 0
Habitat Cut - 0

Cover Type by Harvest Method

	Clearcut	Selection	Patch Clearcut	Seed Tree	Shelterwood	Thinning	Overstory Removal	Salvage	Other	Total Acres
Aspen	24	0	0	0	0	0	0	0	0	24
Lowland Deciduous	0	0	0	15	0	0	0	0	0	15
Lowland Mixed Forest	11	0	0	0	0	0	0	0	0	11
Mixed Upland Deciduous	5	0	0	0	0	0	0	0	0	5
Northern Hardwood	0	151	0	0	10	0	0	0	0	161
Upland Conifers	0	0	0	0	5	0	0	0	0	5
Total	41	151	0	15	15	0	0	0	0	222

Proposed and Next Step Treatments by Method

	Harvest	Site Prep	Planting	Seeding	Burning	Pesticide	Monitoring	Other	Non-Forest Mgt.	Total Acres
Current	222	0	0	0	0	0	0	0	0	222
Next Step	0	0	0	0	0	0	222	0	0	222
Total	222	0	0	0	0	0	222	0	0	444



Stand	Treatment Name	Acres	Stand CoverType	Size Density	Stand Age	BA Range	Treatment Type	Treatment Method	Cover Type Objective	Age Structure	Habitat Cut
-------	----------------	-------	-----------------	--------------	-----------	----------	----------------	------------------	----------------------	---------------	-------------

Proposed Treatments:

4	32005004-Cut	12.2	4112 - Maple, Beech, Cherry Association	Sawtimber Well	100	111-140	Harvest	Single Tree Selection	411 - Northern Hardwood	Uneven-Aged	No
<p><u>Prescription Specs:</u> Select appropriate trees for removal to reach residual target basal area of between 70 and 90 square feet. Strive to maintain existing diversity of overstory species and stand structure. No cut Hemlock, Cedar. Favor to keep Basswood, Yellow Birch, and White Ash. Leave some large Black cherry to Keep within the stand.</p> <p><u>Next Step Treatments:</u> Monitoring, Natural Regen (Re-Inventory)</p> <p><u>Acceptable Regen:</u> Any tree species currently in the overstory will be acceptable.</p> <p><u>Other Comment:</u> Highly recommended but not required to to cut in the winter because of wet access. This may be a good one to recommend but not require winter cut. Evaluate when setting up the sale. The stack grade is a boarder line winter road.</p> <p><u>Site Condition</u> Proposed Start Date: 10/1 /2022</p>											
5	32005005-Cut	74.7	4110 - Sugar Maple Association	Sawtimber Well	85	111-140	Harvest	Single Tree Selection	411 - Northern Hardwood	Uneven-Aged	No
<p><u>Prescription Specs:</u> Select appropriate trees for removal to reach residual target basal area of between 70 and 90 square feet. Strive to maintain existing diversity of overstory species and stand structure. No cut Hemlock, Cedar, Black Cherry, and White Pine. Favor to keep Basswood, and Yellow Birch.</p> <p><u>Next Step Treatments:</u> Monitoring, Natural Regen (Re-Inventory)</p> <p><u>Acceptable Regen:</u> Any tree species currently in the overstory will be acceptable.</p> <p><u>Other Comment:</u> Highly recommended but not required to to cut in the winter because of wet access. This may be a good one to recommend but not require winter cut. Evaluate when setting up the sale.</p> <p><u>Site Condition</u> Proposed Start Date: 10/1 /2022</p>											
24	32005024.8_Cut	24.3	4130 - Aspen	Poletimber Well	60	81-110	Harvest	Clearcut with Retention	413 - Aspen	Even-Aged	No
<p><u>Prescription Specs:</u> Cut all trees except Hemlock Cedar and White Pine. Leave 3-10% retention in areas that are too steep.</p> <p><u>Next Step Treatments:</u> Monitoring, Natural Regen (Re-Inventory)</p> <p><u>Acceptable Regen:</u> Any tree species currently in the overstory will be acceptable</p> <p><u>Other Comment:</u> Highly recommended but not required to to cut in the winter because of wet access. Evaluate when setting up the sale.</p> <p><u>Site Condition</u> Proposed Start Date: 10/1 /2022</p>											

S
t
a
n
d

Treatment Name	Acres	Stand CoverType	Size Density	Stand Age	BA Range	Treatment Type	Treatment Method	Cover Type Objective	Age Structure	Habitat Cut
27 32005027-Cut	15.4	6117 - Lowland Deciduous, Mixed Coniferous	Poletimber Well	55	Unspecified	Harvest	Seed Tree with Retention	611 - Lowland Deciduous Forest	Even-Aged	No
<p><u>Prescription</u> Cut all trees except Hemlock, Cherry, Yellow Birch, Cedar, and White Pine. Leave 3-10% retention in areas where there is pockets of cedar or wet patches. Leave some Paper Birch in retention if possible.</p> <p><u>Specs:</u></p> <p><u>Next Step</u> Monitoring, Natural Regen (Re-Inventory)</p> <p><u>Treatments:</u></p> <p><u>Acceptable</u> Any trees species currently in the overstory will be acceptable.</p> <p><u>Regen:</u></p> <p><u>Other</u></p> <p><u>Comment:</u></p> <p><u>Site Condition</u></p> <p><u>Proposed Start Date:</u> 10/1 /2022</p>										
29 32005029-Cut	5.3	4191 - Mixed Upland Deciduous with Conifer	Poletimber Well	85	51-80	Harvest	Clearcut	4199 - Other Mixed Upland Deciduous	Even-Aged	No
<p><u>Prescription</u> Cut all but Hemlock and Cedar. No retention due to small size.</p> <p><u>Specs:</u></p> <p><u>Next Step</u> Monitoring, Natural Regen (Re-Inventory)</p> <p><u>Treatments:</u></p> <p><u>Acceptable</u> Any tree species currently in the overstory</p> <p><u>Regen:</u></p> <p><u>Other</u></p> <p><u>Comment:</u></p> <p><u>Site Condition</u></p> <p><u>Proposed Start Date:</u> 10/1 /2022</p>										
35 32005035-Cut	4.8	4112 - Maple, Beech, Cherry Association	Poletimber Well	85	111-140	Harvest	Single Tree Selection	411 - Northern Hardwood	Uneven-Aged	No
<p><u>Prescription</u> Select appropriate trees for removal to reach residual target basal area of between 70 and 90 square feet. Strive to maintain existing diversity of overstory species and stand structure. No cut Hemlock, Cedar. Favor to keep Basswood, Black Cherry, Yellow Birch, and White Ash.</p> <p><u>Specs:</u></p> <p><u>Next Step</u> Monitoring, Natural Regen (Re-Inventory)</p> <p><u>Treatments:</u></p> <p><u>Acceptable</u> Any tree species currently in the overstory would be acceptable.</p> <p><u>Regen:</u></p> <p><u>Other</u></p> <p><u>Comment:</u></p> <p><u>Site Condition</u></p> <p><u>Proposed Start Date:</u> 10/1 /2022</p>										

S
t
a
n
d

Treatment ID	Treatment Name	Acres	Stand CoverType	Size Density	Stand Age	BA Range	Treatment Type	Treatment Method	Cover Type Objective	Age Structure	Habitat Cut
36	32005036-Cut	4.6	429 - Mixed Upland Conifers	Poletimber Well	85	111-140	Harvest	Shelterwood with Retention	411 - Northern Hardwood	Uneven-Aged	No
<p><u>Prescription</u> Select appropriate trees for removal to reach residual target basal area of between 40 and 60 square feet. Strive to maintain existing diversity of overstory species and stand structure. No cut Hemlock, Cedar, and any X-log size White Pine. Favor to keep Black Cherry, Yellow Birch, and smaller diameter White Pine. Retention is in the leave trees.</p> <p><u>Specs:</u></p> <p><u>Next Step</u> Monitoring, Natural Regen (Re-Inventory)</p> <p><u>Treatments:</u></p> <p><u>Acceptable</u> Any tree species currently in the overstory would be acceptable.</p> <p><u>Regen:</u></p> <p><u>Other</u></p> <p><u>Comment:</u></p> <p><u>Site Condition</u></p> <p><u>Proposed Start Date:</u> 10/1 /2022</p>											
37	32005037-Cut	10.4	4119 - Mixed Northern Hardwoods	Poletimber Well	100	111-140	Harvest	Shelterwood with Retention	411 - Northern Hardwood	Uneven-Aged	No
<p><u>Prescription</u> Select appropriate trees for removal to reach residual target basal area of between 40 and 60 square feet. Strive to maintain existing diversity of overstory species and stand structure. No cut Hemlock, Cedar. Favor to keep Black Cherry and Yellow Birch.</p> <p><u>Specs:</u></p> <p><u>Next Step</u> Monitoring, Natural Regen (Re-Inventory)</p> <p><u>Treatments:</u></p> <p><u>Acceptable</u> Any tree species currently in the overstory is acceptable.</p> <p><u>Regen:</u></p> <p><u>Other</u> Highly recommended but not required to to cut in the winter because of wet access. Evaluate when setting up the sale.</p> <p><u>Comment:</u></p> <p><u>Site Condition</u></p> <p><u>Proposed Start Date:</u> 10/1 /2022</p>											
38	32005038-Cut	59.0	4112 - Maple, Beech, Cherry Association	Poletimber Well	97	111-140	Harvest	Single Tree Selection	411 - Northern Hardwood	Uneven-Aged	No
<p><u>Prescription</u> Select appropriate trees for removal to reach residual target basal area of between 70 and 90 square feet. Strive to maintain existing diversity of overstory species and stand structure. No cut Hemlock, Cedar, Black Cherry, Yellow Birch and White Pine. Favor to keep Basswood.</p> <p><u>Specs:</u></p> <p><u>Next Step</u> Monitoring, Natural Regen (Re-Inventory)</p> <p><u>Treatments:</u></p> <p><u>Acceptable</u> Any tree species currently in the overstory will be acceptable.</p> <p><u>Regen:</u></p> <p><u>Other</u> Highly recommended but not required to to cut in the winter because of wet access. This may be a good one to recommend but not require winter cut. Evaluate when setting up the sale.</p> <p><u>Comment:</u></p> <p><u>Site Condition</u></p> <p><u>Proposed Start Date:</u> 10/1 /2022</p>											
39	32005039-Cut	11.4	6139 - Mixed Lowland Forest	Poletimber Well	72	81-110	Harvest	Clearcut with Retention	6139 - Mixed Lowland Forest	Even-Aged	No
<p><u>Prescription</u> Cut all trees except Hemlock, Cherry, Yellow Birch, Cedar, and White Pine. Leave 3-10% retention in areas where there is pockets of cedar or wet patches.</p> <p><u>Specs:</u></p> <p><u>Next Step</u> Monitoring, Natural Regen (Re-Inventory)</p> <p><u>Treatments:</u></p> <p><u>Acceptable</u> Any tree species currently in the overstory will be acceptable.</p> <p><u>Regen:</u></p> <p><u>Other</u> Highly recommended but not required to to cut in the winter because of wet access. Evaluate when setting up the sale.</p> <p><u>Comment:</u></p> <p><u>Site Condition</u></p> <p><u>Proposed Start Date:</u> 10/1 /2022</p>											



S
t
a
n
d

Treatment Name	Acres	Stand CoverType	Size Density	Stand Age	BA Range	Treatment Type	Treatment Method	Cover Type Objective	Age Structure	Habitat Cut
----------------	-------	-----------------	--------------	-----------	----------	----------------	------------------	----------------------	---------------	-------------

Total Treatment
Acreage Proposed: 222.1

Report 4 – Site Conditions

Gwinn Mgt. Unit

Compartment: 5

Peter Holodnick: Examiner

Year of Entry: 2023

Availability for Management

Total Acres	Acres Available	Acres Avail With Condition	Acres Not Available	Dominant Site Conditions	2H	3J	3L	5D
105	105	0	0	Aspen				
438	427	0	11	Cedar		11		0
98	98	0	0	Hemlock				
44	2	0	42	Lowland Conifers			19	23
15	15	0	0	Lowland Deciduous				
49	49	0	0	Lowland Mixed Forest		0		
88	88	0	0	Lowland Shrub				
19	19	0	0	Marsh				
59	59	0	0	Mixed Upland Deciduous				
434	427	0	7	Northern Hardwood		7		
9	0	0	9	Paper Birch	9			
51	51	0	0	Treed Bog				0
5	5	0	0	Upland Conifers				
3	3	0	0	Water				
1,417	1,347		70	Total Forested Acres	9	19	19	23
	95%		5%	Relative Percent				

*Due to limitations in the current Site Conditions Analysis tool, all nonforested acres are considered available. Future development will enable analysis of nonforested types.

Site No.	Dominant Site Cond Availability	Dominant Site Condition	Acres	Other Site Condition	Other Site Condition	Other Site Condition	Other Site Condition
1	Unavailable	3L: Other wildlife concerns	19	Unspecified	Unspecified	Unspecified	Unspecified
Comments:							
2	Unavailable	5D: Unproductive Forest Land	23	Unspecified	Unspecified	Unspecified	Unspecified
Comments: Treed bog stand.							

Report 4 – Site Conditions

Gwinn Mgt. Unit

Compartment: 5

Peter Holodnick: Examiner

Year of Entry: 2023

3	Unavailable	2H: Blocked by physical obstacle (e.g. upland stand in a lowland area)	9	Unspecified	Unspecified	Unspecified	Unspecified
<p>Comments: Silviculturally, stand is ready for treatment, but access across low bog/marsh ground would severely restrict.</p>							
4	Unavailable	3J: Water quality / BMPs (stream, river, or lake)	19	Unspecified	Unspecified	Unspecified	Unspecified
<p>Comments:</p>							

Mgt. Unit

Compartment: #Type!

Year of Entry:



Report 5 – PROPOSED SPECIAL CONSERVATION AREA* (SCA) DETAILS

* This is a partial list of SCAs for this compartment. Not included are those areas identified under other Department initiatives (Natural Rivers, Deer Wintering Areas, etc.). Those will be identified in separate, future map and report products.

SCA Name	SCA Category	Detail Type	Recommendation	Acres
----------	--------------	-------------	----------------	-------

Comments



Report 6 – EXISTING SPECIAL CONSERVATION AREA DETAILS

* This is a list of SCA's for this compartment along with a 1/4 mile buffer surrounding the compartment. Refer to the Special Conservation Area Map for locations of the below listed Conservation Areas.

ERA = Ecological Reference Area
 HCVA = High Conservation Value Area
 SCA = Special Conservation Area

Conservation Area	Type	Description
SCA	Riparian Area	A transitional area between aquatic and terrestrial ecosystems in which the terrestrial ecosystem influences the aquatic ecosystem and vice-versa. Because of the unique conditions adjacent to lakes, streams and open water wetlands, riparian areas harbor a high diversity of plants and wildlife. Riparian communities are ecologically and socially significant in their effects on water quality and quantity, as well as aesthetics, habitat, bank stability, timber production, and their contribution to overall biodiversity.



Stand	Level 4 Cover Type	Size Density	Acres	Stand Age	BA Range	Managed Site	General Comments																																																									
1	4119 - Mixed Northern Hardwoods	Sawtimber Well	35.4	107	81-110	N/A	Recommended old growth last entry.																																																									
<table border="1"> <thead> <tr> <th>Canopy Species</th> <th>% Cover</th> <th>Size Class</th> <th>DBH</th> <th>Age</th> </tr> </thead> <tbody> <tr><td>Sugar Maple</td><td>10</td><td>Pole</td><td>9</td><td></td></tr> <tr><td>Red Maple</td><td>58</td><td>Log/XLog/Pole</td><td>16</td><td>107</td></tr> <tr><td>Yellow Birch</td><td>10</td><td>Log/XLog</td><td>16</td><td></td></tr> <tr><td>White Spruce</td><td>12</td><td>Log</td><td>12</td><td></td></tr> <tr><td>Northern White Cedar</td><td>2</td><td>Log</td><td>14</td><td></td></tr> <tr><td>White Pine</td><td>2</td><td>Log</td><td>16</td><td></td></tr> <tr><td>Hemlock</td><td>2</td><td>Pole/Log</td><td>9</td><td></td></tr> <tr><td>Black Cherry</td><td>4</td><td>Log</td><td>12</td><td></td></tr> </tbody> </table>		Canopy Species	% Cover	Size Class	DBH	Age	Sugar Maple	10	Pole	9		Red Maple	58	Log/XLog/Pole	16	107	Yellow Birch	10	Log/XLog	16		White Spruce	12	Log	12		Northern White Cedar	2	Log	14		White Pine	2	Log	16		Hemlock	2	Pole/Log	9		Black Cherry	4	Log	12		<table border="1"> <thead> <tr> <th>Sub-Canopy Species</th> <th>Density</th> <th>Avg. Height</th> <th>Size</th> </tr> </thead> <tbody> <tr><td>Balsam Fir</td><td>Low</td><td>Variable</td><td>Sapling</td></tr> <tr><td>White Spruce</td><td>Low</td><td>Variable</td><td>Sapling</td></tr> <tr><td>Maple (spp.)</td><td>High</td><td>Variable</td><td>Sapling</td></tr> </tbody> </table>		Sub-Canopy Species	Density	Avg. Height	Size	Balsam Fir	Low	Variable	Sapling	White Spruce	Low	Variable	Sapling	Maple (spp.)	High	Variable	Sapling
Canopy Species	% Cover	Size Class	DBH	Age																																																												
Sugar Maple	10	Pole	9																																																													
Red Maple	58	Log/XLog/Pole	16	107																																																												
Yellow Birch	10	Log/XLog	16																																																													
White Spruce	12	Log	12																																																													
Northern White Cedar	2	Log	14																																																													
White Pine	2	Log	16																																																													
Hemlock	2	Pole/Log	9																																																													
Black Cherry	4	Log	12																																																													
Sub-Canopy Species	Density	Avg. Height	Size																																																													
Balsam Fir	Low	Variable	Sapling																																																													
White Spruce	Low	Variable	Sapling																																																													
Maple (spp.)	High	Variable	Sapling																																																													
2	6132 - Mixed Lowland Forest with Cedar	Poletimber Medium	9.1	98	Unspecified	N/A	Manage this when thinning the maple next entry.																																																									
<table border="1"> <thead> <tr> <th>Canopy Species</th> <th>% Cover</th> <th>Size Class</th> <th>DBH</th> <th>Age</th> </tr> </thead> <tbody> <tr><td>Red Maple</td><td>30</td><td>Pole/Log</td><td>8</td><td></td></tr> <tr><td>Yellow Birch</td><td>2</td><td>Log</td><td>16</td><td></td></tr> <tr><td>Balsam Fir</td><td>10</td><td>Log</td><td>10</td><td></td></tr> <tr><td>White Spruce</td><td>10</td><td>Log</td><td>14</td><td></td></tr> <tr><td>Northern White Cedar</td><td>38</td><td>Pole/Log</td><td>12</td><td>98</td></tr> <tr><td>Black Ash</td><td>10</td><td>Pole</td><td>7</td><td></td></tr> </tbody> </table>		Canopy Species	% Cover	Size Class	DBH	Age	Red Maple	30	Pole/Log	8		Yellow Birch	2	Log	16		Balsam Fir	10	Log	10		White Spruce	10	Log	14		Northern White Cedar	38	Pole/Log	12	98	Black Ash	10	Pole	7		<table border="1"> <thead> <tr> <th>Sub-Canopy Species</th> <th>Density</th> <th>Avg. Height</th> <th>Size</th> </tr> </thead> <tbody> <tr><td>Balsam Fir</td><td>Full</td><td>Variable</td><td>Sapling</td></tr> <tr><td>Black Ash</td><td>Medium</td><td>>20 feet</td><td>Sapling</td></tr> <tr><td>Maple (spp.)</td><td>Low</td><td>Variable</td><td>Sapling</td></tr> </tbody> </table>		Sub-Canopy Species	Density	Avg. Height	Size	Balsam Fir	Full	Variable	Sapling	Black Ash	Medium	>20 feet	Sapling	Maple (spp.)	Low	Variable	Sapling										
Canopy Species	% Cover	Size Class	DBH	Age																																																												
Red Maple	30	Pole/Log	8																																																													
Yellow Birch	2	Log	16																																																													
Balsam Fir	10	Log	10																																																													
White Spruce	10	Log	14																																																													
Northern White Cedar	38	Pole/Log	12	98																																																												
Black Ash	10	Pole	7																																																													
Sub-Canopy Species	Density	Avg. Height	Size																																																													
Balsam Fir	Full	Variable	Sapling																																																													
Black Ash	Medium	>20 feet	Sapling																																																													
Maple (spp.)	Low	Variable	Sapling																																																													
3	6220 - Alder/willow	Nonstocked	79.7		Unspecified	No	Lowland stand of mainly tagalder with a few trees. Standing water, club moss, grasses/sedge. Recommended potential old growth last entry - agree.																																																									
		<table border="1"> <thead> <tr> <th>Sub-Canopy Species</th> <th>Density</th> <th>Avg. Height</th> <th>Size</th> </tr> </thead> <tbody> <tr><td>Northern White Cedar</td><td>Low</td><td></td><td>Pole</td></tr> <tr><td>Red Maple</td><td>Low</td><td></td><td>Sapling</td></tr> <tr><td>Balsam Fir</td><td>Low</td><td></td><td>Sapling</td></tr> <tr><td>Tag Alder</td><td>Full</td><td></td><td>Tall Shrub</td></tr> <tr><td>Black Spruce</td><td>Low</td><td></td><td>Pole</td></tr> <tr><td>Mixes Sedges/Grasses</td><td>Full</td><td></td><td>Non-Wood</td></tr> </tbody> </table>		Sub-Canopy Species	Density	Avg. Height	Size	Northern White Cedar	Low		Pole	Red Maple	Low		Sapling	Balsam Fir	Low		Sapling	Tag Alder	Full		Tall Shrub	Black Spruce	Low		Pole	Mixes Sedges/Grasses	Full		Non-Wood																																	
Sub-Canopy Species	Density	Avg. Height	Size																																																													
Northern White Cedar	Low		Pole																																																													
Red Maple	Low		Sapling																																																													
Balsam Fir	Low		Sapling																																																													
Tag Alder	Full		Tall Shrub																																																													
Black Spruce	Low		Pole																																																													
Mixes Sedges/Grasses	Full		Non-Wood																																																													
4	4112 - Maple, Beech, Cherry Association	Sawtimber Well	12.2	100	111-140	N/A	Stand harvested as "Stack Memorial Hardwoods" #015-13 cut Feb-March, 2014. Updated now from old field visit notes at sale closing. Lots of Cherry and lots of blow down.																																																									
<table border="1"> <thead> <tr> <th>Canopy Species</th> <th>% Cover</th> <th>Size Class</th> <th>DBH</th> <th>Age</th> </tr> </thead> <tbody> <tr><td>Sugar Maple</td><td>40</td><td>Log/Pole/XLog</td><td>10</td><td>100</td></tr> <tr><td>Red Maple</td><td>10</td><td>Log/Pole</td><td>10</td><td></td></tr> <tr><td>Yellow Birch</td><td>10</td><td>XLog/Log</td><td>18</td><td></td></tr> <tr><td>Black Cherry</td><td>30</td><td>Log/XLog</td><td>16</td><td></td></tr> <tr><td>White Spruce</td><td>5</td><td>Log/XLog</td><td>16</td><td></td></tr> <tr><td>Northern White Cedar</td><td>2</td><td>Log/Pole</td><td>10</td><td></td></tr> <tr><td>Hemlock</td><td>3</td><td>Log</td><td>14</td><td></td></tr> </tbody> </table>		Canopy Species	% Cover	Size Class	DBH	Age	Sugar Maple	40	Log/Pole/XLog	10	100	Red Maple	10	Log/Pole	10		Yellow Birch	10	XLog/Log	18		Black Cherry	30	Log/XLog	16		White Spruce	5	Log/XLog	16		Northern White Cedar	2	Log/Pole	10		Hemlock	3	Log	14		<table border="1"> <thead> <tr> <th>Sub-Canopy Species</th> <th>Density</th> <th>Avg. Height</th> <th>Size</th> </tr> </thead> <tbody> <tr><td>Balsam Fir</td><td>Low</td><td>5 - 10 feet</td><td>Tall Shrub</td></tr> <tr><td>White Spruce</td><td>Low</td><td>5 - 10 feet</td><td>Tall Shrub</td></tr> <tr><td>Maple (spp.)</td><td>Medium</td><td>Variable</td><td>Sapling</td></tr> </tbody> </table>		Sub-Canopy Species	Density	Avg. Height	Size	Balsam Fir	Low	5 - 10 feet	Tall Shrub	White Spruce	Low	5 - 10 feet	Tall Shrub	Maple (spp.)	Medium	Variable	Sapling					
Canopy Species	% Cover	Size Class	DBH	Age																																																												
Sugar Maple	40	Log/Pole/XLog	10	100																																																												
Red Maple	10	Log/Pole	10																																																													
Yellow Birch	10	XLog/Log	18																																																													
Black Cherry	30	Log/XLog	16																																																													
White Spruce	5	Log/XLog	16																																																													
Northern White Cedar	2	Log/Pole	10																																																													
Hemlock	3	Log	14																																																													
Sub-Canopy Species	Density	Avg. Height	Size																																																													
Balsam Fir	Low	5 - 10 feet	Tall Shrub																																																													
White Spruce	Low	5 - 10 feet	Tall Shrub																																																													
Maple (spp.)	Medium	Variable	Sapling																																																													



Stand	Level 4 Cover Type	Size Density	Acres	Stand Age	BA Range	Managed Site	General Comments																																																																	
5	4110 - Sugar Maple Association	Sawtimber Well	74.7	85	111-140	N/A	T. sale #003-95 "Double Blind Block" (unit 1) - select cut fall, 1996-98. Larger maple primarily wildlife quality (crook, forks, cavities, splits and breakage) - comprises ~20-30 BA of stand. Some patch areas with higher pole concentrations.																																																																	
<table border="1"> <thead> <tr> <th>Canopy Species</th> <th>% Cover</th> <th>Size Class</th> <th>DBH</th> <th>Age</th> </tr> </thead> <tbody> <tr><td>Sugar Maple</td><td>68</td><td>Log/XLog/Pole</td><td>12</td><td>85</td></tr> <tr><td>Red Maple</td><td>11</td><td>Log/Pole</td><td>12</td><td></td></tr> <tr><td>Yellow Birch</td><td>3</td><td>Log</td><td>16</td><td></td></tr> <tr><td>Basswood</td><td>10</td><td>Log</td><td>14</td><td></td></tr> <tr><td>Balsam Fir</td><td>2</td><td>Pole</td><td>6</td><td></td></tr> <tr><td>White Spruce</td><td>2</td><td>Log/Pole</td><td>12</td><td></td></tr> <tr><td>White Pine</td><td>2</td><td>XLog</td><td>20</td><td></td></tr> <tr><td>Black Cherry</td><td>2</td><td>Log/XLog</td><td>18</td><td></td></tr> </tbody> </table>		Canopy Species	% Cover	Size Class	DBH	Age	Sugar Maple	68	Log/XLog/Pole	12	85	Red Maple	11	Log/Pole	12		Yellow Birch	3	Log	16		Basswood	10	Log	14		Balsam Fir	2	Pole	6		White Spruce	2	Log/Pole	12		White Pine	2	XLog	20		Black Cherry	2	Log/XLog	18		<table border="1"> <thead> <tr> <th>Sub-Canopy Species</th> <th>Density</th> <th>Avg. Height</th> <th>Size</th> </tr> </thead> <tbody> <tr><td>Balsam Fir</td><td>Low</td><td>Variable</td><td>Sapling</td></tr> <tr><td>White Spruce</td><td>Low</td><td>Variable</td><td>Sapling</td></tr> <tr><td>Ironwood</td><td>Medium</td><td>>20 feet</td><td>Sapling</td></tr> <tr><td>Maple (spp.)</td><td>High</td><td>10 - 20 feet</td><td>Sapling</td></tr> <tr><td>Cherry (spp.)</td><td>Low</td><td>< 5 feet</td><td>Seeding</td></tr> </tbody> </table>		Sub-Canopy Species	Density	Avg. Height	Size	Balsam Fir	Low	Variable	Sapling	White Spruce	Low	Variable	Sapling	Ironwood	Medium	>20 feet	Sapling	Maple (spp.)	High	10 - 20 feet	Sapling	Cherry (spp.)	Low	< 5 feet	Seeding
Canopy Species	% Cover	Size Class	DBH	Age																																																																				
Sugar Maple	68	Log/XLog/Pole	12	85																																																																				
Red Maple	11	Log/Pole	12																																																																					
Yellow Birch	3	Log	16																																																																					
Basswood	10	Log	14																																																																					
Balsam Fir	2	Pole	6																																																																					
White Spruce	2	Log/Pole	12																																																																					
White Pine	2	XLog	20																																																																					
Black Cherry	2	Log/XLog	18																																																																					
Sub-Canopy Species	Density	Avg. Height	Size																																																																					
Balsam Fir	Low	Variable	Sapling																																																																					
White Spruce	Low	Variable	Sapling																																																																					
Ironwood	Medium	>20 feet	Sapling																																																																					
Maple (spp.)	High	10 - 20 feet	Sapling																																																																					
Cherry (spp.)	Low	< 5 feet	Seeding																																																																					
6	4110 - Sugar Maple Association	Sawtimber Well	136.8	85	81-110	N/A	"Bravo Two Block" sale # 001-93 (Units 3-7) - completed 1996. "N. Badders Road Hardwoods" #014-13 - thinned August-Dec., 2014. Rolling terrain; draws. Lower quality/lower topography at north end of stand. Canopies have not closed in yet.																																																																	
<table border="1"> <thead> <tr> <th>Canopy Species</th> <th>% Cover</th> <th>Size Class</th> <th>DBH</th> <th>Age</th> </tr> </thead> <tbody> <tr><td>Sugar Maple</td><td>74</td><td>Log/Pole</td><td>12</td><td>85</td></tr> <tr><td>Red Maple</td><td>4</td><td>Log/Pole</td><td>12</td><td></td></tr> <tr><td>Yellow Birch</td><td>2</td><td>Log</td><td>12</td><td></td></tr> <tr><td>Basswood</td><td>10</td><td>Log</td><td>12</td><td></td></tr> <tr><td>Red Oak</td><td>2</td><td>XLog</td><td>22</td><td></td></tr> <tr><td>White Spruce</td><td>2</td><td>Log</td><td>12</td><td></td></tr> <tr><td>Hemlock</td><td>2</td><td>Pole/Log</td><td>10</td><td></td></tr> <tr><td>Black Cherry</td><td>4</td><td>Log</td><td>12</td><td></td></tr> </tbody> </table>		Canopy Species	% Cover	Size Class	DBH	Age	Sugar Maple	74	Log/Pole	12	85	Red Maple	4	Log/Pole	12		Yellow Birch	2	Log	12		Basswood	10	Log	12		Red Oak	2	XLog	22		White Spruce	2	Log	12		Hemlock	2	Pole/Log	10		Black Cherry	4	Log	12		<table border="1"> <thead> <tr> <th>Sub-Canopy Species</th> <th>Density</th> <th>Avg. Height</th> <th>Size</th> </tr> </thead> <tbody> <tr><td>Yellow Birch</td><td>Low</td><td>10 - 20 feet</td><td>Sapling</td></tr> <tr><td>Balsam Fir</td><td>Low</td><td>< 5 feet</td><td>Seeding</td></tr> <tr><td>Black Cherry</td><td>Low</td><td>10 - 20 feet</td><td>Sapling</td></tr> <tr><td>Ironwood</td><td>Medium</td><td>10 - 20 feet</td><td>Sapling</td></tr> <tr><td>Maple (spp.)</td><td>High</td><td>5 - 10 feet</td><td>Sapling</td></tr> </tbody> </table>		Sub-Canopy Species	Density	Avg. Height	Size	Yellow Birch	Low	10 - 20 feet	Sapling	Balsam Fir	Low	< 5 feet	Seeding	Black Cherry	Low	10 - 20 feet	Sapling	Ironwood	Medium	10 - 20 feet	Sapling	Maple (spp.)	High	5 - 10 feet	Sapling
Canopy Species	% Cover	Size Class	DBH	Age																																																																				
Sugar Maple	74	Log/Pole	12	85																																																																				
Red Maple	4	Log/Pole	12																																																																					
Yellow Birch	2	Log	12																																																																					
Basswood	10	Log	12																																																																					
Red Oak	2	XLog	22																																																																					
White Spruce	2	Log	12																																																																					
Hemlock	2	Pole/Log	10																																																																					
Black Cherry	4	Log	12																																																																					
Sub-Canopy Species	Density	Avg. Height	Size																																																																					
Yellow Birch	Low	10 - 20 feet	Sapling																																																																					
Balsam Fir	Low	< 5 feet	Seeding																																																																					
Black Cherry	Low	10 - 20 feet	Sapling																																																																					
Ironwood	Medium	10 - 20 feet	Sapling																																																																					
Maple (spp.)	High	5 - 10 feet	Sapling																																																																					
7	6132 - Mixed Lowland Forest with Cedar	Poletimber Well	29.0	118	Unspecified	N/A																																																																		
<table border="1"> <thead> <tr> <th>Canopy Species</th> <th>% Cover</th> <th>Size Class</th> <th>DBH</th> <th>Age</th> </tr> </thead> <tbody> <tr><td>Sugar Maple</td><td>7</td><td>Pole</td><td>7</td><td></td></tr> <tr><td>Red Maple</td><td>15</td><td>Pole/Log/Sap</td><td>6</td><td></td></tr> <tr><td>Yellow Birch</td><td>5</td><td>Log</td><td>15</td><td></td></tr> <tr><td>White Spruce</td><td>15</td><td>Log</td><td>12</td><td></td></tr> <tr><td>Northern White Cedar</td><td>28</td><td>Pole/Log</td><td>10</td><td>118</td></tr> <tr><td>White Pine</td><td>2</td><td>XLog</td><td>18</td><td></td></tr> <tr><td>Black Ash</td><td>28</td><td>Sapling/Pole</td><td>4</td><td></td></tr> </tbody> </table>		Canopy Species	% Cover	Size Class	DBH	Age	Sugar Maple	7	Pole	7		Red Maple	15	Pole/Log/Sap	6		Yellow Birch	5	Log	15		White Spruce	15	Log	12		Northern White Cedar	28	Pole/Log	10	118	White Pine	2	XLog	18		Black Ash	28	Sapling/Pole	4		<table border="1"> <thead> <tr> <th>Sub-Canopy Species</th> <th>Density</th> <th>Avg. Height</th> <th>Size</th> </tr> </thead> <tbody> <tr><td>Balsam Fir</td><td>Low</td><td>Variable</td><td>Sapling</td></tr> <tr><td>Black Ash</td><td>Medium</td><td>10 - 20 feet</td><td>Sapling</td></tr> <tr><td>Tag Alder</td><td>Low</td><td>5 - 10 feet</td><td>Tall Shrub</td></tr> <tr><td>Maple (spp.)</td><td>Low</td><td>10 - 20 feet</td><td>Sapling</td></tr> </tbody> </table>		Sub-Canopy Species	Density	Avg. Height	Size	Balsam Fir	Low	Variable	Sapling	Black Ash	Medium	10 - 20 feet	Sapling	Tag Alder	Low	5 - 10 feet	Tall Shrub	Maple (spp.)	Low	10 - 20 feet	Sapling									
Canopy Species	% Cover	Size Class	DBH	Age																																																																				
Sugar Maple	7	Pole	7																																																																					
Red Maple	15	Pole/Log/Sap	6																																																																					
Yellow Birch	5	Log	15																																																																					
White Spruce	15	Log	12																																																																					
Northern White Cedar	28	Pole/Log	10	118																																																																				
White Pine	2	XLog	18																																																																					
Black Ash	28	Sapling/Pole	4																																																																					
Sub-Canopy Species	Density	Avg. Height	Size																																																																					
Balsam Fir	Low	Variable	Sapling																																																																					
Black Ash	Medium	10 - 20 feet	Sapling																																																																					
Tag Alder	Low	5 - 10 feet	Tall Shrub																																																																					
Maple (spp.)	Low	10 - 20 feet	Sapling																																																																					
8	6120 - Lowland Cedar	Poletimber Well	66.4	112	Unspecified	N/A	Trace amounts of balsam fir and white spruce in canopy; sub-canopy has trace of ash, yellow birch, fir and spruce.																																																																	
<table border="1"> <thead> <tr> <th>Canopy Species</th> <th>% Cover</th> <th>Size Class</th> <th>DBH</th> <th>Age</th> </tr> </thead> <tbody> <tr><td>Red Maple</td><td>2</td><td>Pole/Log</td><td>8</td><td></td></tr> <tr><td>Yellow Birch</td><td>2</td><td>Log/Pole</td><td>10</td><td></td></tr> <tr><td>Paper Birch</td><td>2</td><td>Log</td><td>12</td><td></td></tr> <tr><td>Quaking Aspen</td><td>2</td><td>Log</td><td>12</td><td></td></tr> <tr><td>Black Spruce</td><td>5</td><td>Pole</td><td>6</td><td></td></tr> <tr><td>Northern White Cedar</td><td>85</td><td>Log/Pole</td><td>12</td><td>112</td></tr> <tr><td>Black Ash</td><td>2</td><td>Pole/Sapling</td><td>6</td><td></td></tr> </tbody> </table>		Canopy Species	% Cover	Size Class	DBH	Age	Red Maple	2	Pole/Log	8		Yellow Birch	2	Log/Pole	10		Paper Birch	2	Log	12		Quaking Aspen	2	Log	12		Black Spruce	5	Pole	6		Northern White Cedar	85	Log/Pole	12	112	Black Ash	2	Pole/Sapling	6		<table border="1"> <thead> <tr> <th>Sub-Canopy Species</th> <th>Density</th> <th>Avg. Height</th> <th>Size</th> </tr> </thead> <tbody> <tr><td>Balsam Fir</td><td>High</td><td>5 - 10 feet</td><td>Sapling</td></tr> <tr><td>Black Ash</td><td>Low</td><td>5 - 10 feet</td><td>Sapling</td></tr> <tr><td>Yellow Birch</td><td>Low</td><td>5 - 10 feet</td><td>Sapling</td></tr> </tbody> </table>		Sub-Canopy Species	Density	Avg. Height	Size	Balsam Fir	High	5 - 10 feet	Sapling	Black Ash	Low	5 - 10 feet	Sapling	Yellow Birch	Low	5 - 10 feet	Sapling													
Canopy Species	% Cover	Size Class	DBH	Age																																																																				
Red Maple	2	Pole/Log	8																																																																					
Yellow Birch	2	Log/Pole	10																																																																					
Paper Birch	2	Log	12																																																																					
Quaking Aspen	2	Log	12																																																																					
Black Spruce	5	Pole	6																																																																					
Northern White Cedar	85	Log/Pole	12	112																																																																				
Black Ash	2	Pole/Sapling	6																																																																					
Sub-Canopy Species	Density	Avg. Height	Size																																																																					
Balsam Fir	High	5 - 10 feet	Sapling																																																																					
Black Ash	Low	5 - 10 feet	Sapling																																																																					
Yellow Birch	Low	5 - 10 feet	Sapling																																																																					



Stand	Level 4 Cover Type	Size Density	Acres	Stand Age	BA Range	Managed Site	General Comments																																																																
9	4130 - Aspen	Sapling Well	31.1	26	Unspecified	N/A	"Bravo Two Block" #001-93 (unit 2) - cut 1994, 1995. Mix of upland and lowland grounds; lower, more open areas with balsam poplar, willow, F/S and maple.																																																																
<table border="1"> <thead> <tr> <th>Canopy Species</th> <th>% Cover</th> <th>Size Class</th> <th>DBH</th> <th>Age</th> </tr> </thead> <tbody> <tr><td>Sugar Maple</td><td>2</td><td>Sapling</td><td>2</td><td></td></tr> <tr><td>Red Maple</td><td>2</td><td>Sapling/Pole</td><td>3</td><td></td></tr> <tr><td>Quaking Aspen</td><td>50</td><td>Sapling</td><td>3</td><td>26</td></tr> <tr><td>Bigtooth Aspen</td><td>34</td><td>Sapling</td><td>3</td><td></td></tr> <tr><td>Balsam Poplar</td><td>5</td><td>Sapling</td><td>2</td><td></td></tr> <tr><td>Balsam Fir</td><td>2</td><td>Sapling</td><td>1</td><td></td></tr> <tr><td>Black Cherry</td><td>5</td><td>Sapling</td><td>2</td><td></td></tr> </tbody> </table>		Canopy Species	% Cover	Size Class	DBH	Age	Sugar Maple	2	Sapling	2		Red Maple	2	Sapling/Pole	3		Quaking Aspen	50	Sapling	3	26	Bigtooth Aspen	34	Sapling	3		Balsam Poplar	5	Sapling	2		Balsam Fir	2	Sapling	1		Black Cherry	5	Sapling	2		<table border="1"> <thead> <tr> <th>Sub-Canopy Species</th> <th>Density</th> <th>Avg. Height</th> <th>Size</th> </tr> </thead> <tbody> <tr><td>Red Maple</td><td>Low</td><td>< 5 feet</td><td>Tall Shrub</td></tr> <tr><td>Balsam Fir</td><td>Low</td><td>5 - 10 feet</td><td>Sapling</td></tr> <tr><td>Hazelnut (American)</td><td>Low</td><td>5 - 10 feet</td><td>Tall Shrub</td></tr> <tr><td>Willow spp.</td><td>Low</td><td>5 - 10 feet</td><td>Tall Shrub</td></tr> </tbody> </table>		Sub-Canopy Species	Density	Avg. Height	Size	Red Maple	Low	< 5 feet	Tall Shrub	Balsam Fir	Low	5 - 10 feet	Sapling	Hazelnut (American)	Low	5 - 10 feet	Tall Shrub	Willow spp.	Low	5 - 10 feet	Tall Shrub								
Canopy Species	% Cover	Size Class	DBH	Age																																																																			
Sugar Maple	2	Sapling	2																																																																				
Red Maple	2	Sapling/Pole	3																																																																				
Quaking Aspen	50	Sapling	3	26																																																																			
Bigtooth Aspen	34	Sapling	3																																																																				
Balsam Poplar	5	Sapling	2																																																																				
Balsam Fir	2	Sapling	1																																																																				
Black Cherry	5	Sapling	2																																																																				
Sub-Canopy Species	Density	Avg. Height	Size																																																																				
Red Maple	Low	< 5 feet	Tall Shrub																																																																				
Balsam Fir	Low	5 - 10 feet	Sapling																																																																				
Hazelnut (American)	Low	5 - 10 feet	Tall Shrub																																																																				
Willow spp.	Low	5 - 10 feet	Tall Shrub																																																																				
10	4115 - Y.Birch, Hemlock NH	Sawtimber Well	11.4	107	81-110	N/A	Isolated hardwood patch between creek and cedar swamp.																																																																
<table border="1"> <thead> <tr> <th>Canopy Species</th> <th>% Cover</th> <th>Size Class</th> <th>DBH</th> <th>Age</th> </tr> </thead> <tbody> <tr><td>Sugar Maple</td><td>5</td><td>Pole/Log</td><td>8</td><td></td></tr> <tr><td>Red Maple</td><td>65</td><td>Pole/Log</td><td>9</td><td>107</td></tr> <tr><td>Yellow Birch</td><td>16</td><td>Log/Pole</td><td>14</td><td></td></tr> <tr><td>Balsam Fir</td><td>2</td><td>Pole</td><td>8</td><td></td></tr> <tr><td>Black Spruce</td><td>2</td><td>Pole</td><td>7</td><td></td></tr> <tr><td>Northern White Cedar</td><td>5</td><td>Pole/Log</td><td>9</td><td></td></tr> <tr><td>Hemlock</td><td>5</td><td>Log/Pole</td><td>10</td><td></td></tr> </tbody> </table>		Canopy Species	% Cover	Size Class	DBH	Age	Sugar Maple	5	Pole/Log	8		Red Maple	65	Pole/Log	9	107	Yellow Birch	16	Log/Pole	14		Balsam Fir	2	Pole	8		Black Spruce	2	Pole	7		Northern White Cedar	5	Pole/Log	9		Hemlock	5	Log/Pole	10		<table border="1"> <thead> <tr> <th>Sub-Canopy Species</th> <th>Density</th> <th>Avg. Height</th> <th>Size</th> </tr> </thead> <tbody> <tr><td>Balsam Fir</td><td>Medium</td><td>Variable</td><td>Sapling</td></tr> <tr><td>Maple (spp.)</td><td>Low</td><td>10 - 20 feet</td><td>Sapling</td></tr> </tbody> </table>		Sub-Canopy Species	Density	Avg. Height	Size	Balsam Fir	Medium	Variable	Sapling	Maple (spp.)	Low	10 - 20 feet	Sapling																
Canopy Species	% Cover	Size Class	DBH	Age																																																																			
Sugar Maple	5	Pole/Log	8																																																																				
Red Maple	65	Pole/Log	9	107																																																																			
Yellow Birch	16	Log/Pole	14																																																																				
Balsam Fir	2	Pole	8																																																																				
Black Spruce	2	Pole	7																																																																				
Northern White Cedar	5	Pole/Log	9																																																																				
Hemlock	5	Log/Pole	10																																																																				
Sub-Canopy Species	Density	Avg. Height	Size																																																																				
Balsam Fir	Medium	Variable	Sapling																																																																				
Maple (spp.)	Low	10 - 20 feet	Sapling																																																																				
11	6220 - Alder/willow	Nonstocked	1.7		Unspecified	No	Contains Werner Creek																																																																
		<table border="1"> <thead> <tr> <th>Sub-Canopy Species</th> <th>Density</th> <th>Avg. Height</th> <th>Size</th> </tr> </thead> <tbody> <tr><td>Tag Alder</td><td>Full</td><td></td><td>Tall Shrub</td></tr> </tbody> </table>		Sub-Canopy Species	Density	Avg. Height	Size	Tag Alder	Full		Tall Shrub																																																												
Sub-Canopy Species	Density	Avg. Height	Size																																																																				
Tag Alder	Full		Tall Shrub																																																																				
12	42350 - Upland Hemlock	Sawtimber Well	29.5	109	81-110	N/A	"Bravo Two Block" #001-93 (unit 1) - cut 1995-96.																																																																
<table border="1"> <thead> <tr> <th>Canopy Species</th> <th>% Cover</th> <th>Size Class</th> <th>DBH</th> <th>Age</th> </tr> </thead> <tbody> <tr><td>Red Maple</td><td>15</td><td>Pole/Log</td><td>8</td><td></td></tr> <tr><td>Yellow Birch</td><td>5</td><td>Log/Pole</td><td>12</td><td></td></tr> <tr><td>Quaking Aspen</td><td>2</td><td>Log</td><td>12</td><td></td></tr> <tr><td>White Spruce</td><td>2</td><td>Log</td><td>12</td><td></td></tr> <tr><td>Northern White Cedar</td><td>6</td><td>Log/Pole</td><td>10</td><td></td></tr> <tr><td>Hemlock</td><td>70</td><td>Log/XLog</td><td>14</td><td>109</td></tr> </tbody> </table>		Canopy Species	% Cover	Size Class	DBH	Age	Red Maple	15	Pole/Log	8		Yellow Birch	5	Log/Pole	12		Quaking Aspen	2	Log	12		White Spruce	2	Log	12		Northern White Cedar	6	Log/Pole	10		Hemlock	70	Log/XLog	14	109	<table border="1"> <thead> <tr> <th>Sub-Canopy Species</th> <th>Density</th> <th>Avg. Height</th> <th>Size</th> </tr> </thead> <tbody> <tr><td>Red Maple</td><td>Low</td><td>5 - 10 feet</td><td>Sapling</td></tr> <tr><td>Balsam Fir</td><td>High</td><td>Variable</td><td>Sapling</td></tr> <tr><td>White Spruce</td><td>Low</td><td>5 - 10 feet</td><td>Seeding</td></tr> <tr><td>Hemlock</td><td>Low</td><td>Variable</td><td>Sapling</td></tr> </tbody> </table>		Sub-Canopy Species	Density	Avg. Height	Size	Red Maple	Low	5 - 10 feet	Sapling	Balsam Fir	High	Variable	Sapling	White Spruce	Low	5 - 10 feet	Seeding	Hemlock	Low	Variable	Sapling													
Canopy Species	% Cover	Size Class	DBH	Age																																																																			
Red Maple	15	Pole/Log	8																																																																				
Yellow Birch	5	Log/Pole	12																																																																				
Quaking Aspen	2	Log	12																																																																				
White Spruce	2	Log	12																																																																				
Northern White Cedar	6	Log/Pole	10																																																																				
Hemlock	70	Log/XLog	14	109																																																																			
Sub-Canopy Species	Density	Avg. Height	Size																																																																				
Red Maple	Low	5 - 10 feet	Sapling																																																																				
Balsam Fir	High	Variable	Sapling																																																																				
White Spruce	Low	5 - 10 feet	Seeding																																																																				
Hemlock	Low	Variable	Sapling																																																																				
13	6120 - Lowland Cedar	Poletimber Medium	37.7	102	51-80	N/A	portion of stand treated as "McFarland Hardwoods" #007-03 (unit 7) - cut Feb, 2007 (seed tree). Mixed stand, due to treatment.																																																																
<table border="1"> <thead> <tr> <th>Canopy Species</th> <th>% Cover</th> <th>Size Class</th> <th>DBH</th> <th>Age</th> </tr> </thead> <tbody> <tr><td>Yellow Birch</td><td>2</td><td>Pole</td><td>6</td><td></td></tr> <tr><td>Balsam Fir</td><td>2</td><td>Pole</td><td>6</td><td></td></tr> <tr><td>Black Spruce</td><td>2</td><td>Pole</td><td>6</td><td></td></tr> <tr><td>Northern White Cedar</td><td>80</td><td>Pole</td><td>8</td><td>102</td></tr> <tr><td>White Pine</td><td>2</td><td>XLog</td><td>24</td><td></td></tr> <tr><td>Hemlock</td><td>10</td><td>Log/Pole</td><td>12</td><td></td></tr> <tr><td>Black Ash</td><td>2</td><td>Sapling/Pole</td><td>5</td><td></td></tr> </tbody> </table>		Canopy Species	% Cover	Size Class	DBH	Age	Yellow Birch	2	Pole	6		Balsam Fir	2	Pole	6		Black Spruce	2	Pole	6		Northern White Cedar	80	Pole	8	102	White Pine	2	XLog	24		Hemlock	10	Log/Pole	12		Black Ash	2	Sapling/Pole	5		<table border="1"> <thead> <tr> <th>Sub-Canopy Species</th> <th>Density</th> <th>Avg. Height</th> <th>Size</th> </tr> </thead> <tbody> <tr><td>Sugar Maple</td><td>Low</td><td>5 - 10 feet</td><td>Sapling</td></tr> <tr><td>Red Maple</td><td>Medium</td><td>5 - 10 feet</td><td>Sapling</td></tr> <tr><td>Balsam Poplar</td><td>High</td><td>5 - 10 feet</td><td>Sapling</td></tr> <tr><td>Balsam Fir</td><td>Medium</td><td>< 5 feet</td><td>Seeding</td></tr> <tr><td>White Spruce</td><td>Medium</td><td>< 5 feet</td><td>Seeding</td></tr> <tr><td>Tag Alder</td><td>Medium</td><td>< 5 feet</td><td>Tall Shrub</td></tr> </tbody> </table>		Sub-Canopy Species	Density	Avg. Height	Size	Sugar Maple	Low	5 - 10 feet	Sapling	Red Maple	Medium	5 - 10 feet	Sapling	Balsam Poplar	High	5 - 10 feet	Sapling	Balsam Fir	Medium	< 5 feet	Seeding	White Spruce	Medium	< 5 feet	Seeding	Tag Alder	Medium	< 5 feet	Tall Shrub
Canopy Species	% Cover	Size Class	DBH	Age																																																																			
Yellow Birch	2	Pole	6																																																																				
Balsam Fir	2	Pole	6																																																																				
Black Spruce	2	Pole	6																																																																				
Northern White Cedar	80	Pole	8	102																																																																			
White Pine	2	XLog	24																																																																				
Hemlock	10	Log/Pole	12																																																																				
Black Ash	2	Sapling/Pole	5																																																																				
Sub-Canopy Species	Density	Avg. Height	Size																																																																				
Sugar Maple	Low	5 - 10 feet	Sapling																																																																				
Red Maple	Medium	5 - 10 feet	Sapling																																																																				
Balsam Poplar	High	5 - 10 feet	Sapling																																																																				
Balsam Fir	Medium	< 5 feet	Seeding																																																																				
White Spruce	Medium	< 5 feet	Seeding																																																																				
Tag Alder	Medium	< 5 feet	Tall Shrub																																																																				



Stand	Level 4 Cover Type	Size Density	Acres	Stand Age	BA Range	Managed Site	General Comments																																																							
14	4130 - Aspen	Sapling Well	21.7	25	Unspecified	N/A	"Bravo Two Block" #001-93 (unit 8). Mixed aspen stand.																																																							
<table border="1"> <thead> <tr> <th>Canopy Species</th> <th>% Cover</th> <th>Size Class</th> <th>DBH</th> <th>Age</th> </tr> </thead> <tbody> <tr><td>Sugar Maple</td><td>2</td><td>Sapling</td><td>1</td><td></td></tr> <tr><td>Quaking Aspen</td><td>40</td><td>Sapling/Pole</td><td>3</td><td>25</td></tr> <tr><td>Bigtooth Aspen</td><td>20</td><td>Sapling</td><td>3</td><td>25</td></tr> <tr><td>Balsam Poplar</td><td>34</td><td>Sapling</td><td>3</td><td>25</td></tr> <tr><td>Balsam Fir</td><td>2</td><td>Pole/Sapling</td><td>5</td><td></td></tr> <tr><td>Black Ash</td><td>2</td><td>Pole/Sapling</td><td>5</td><td></td></tr> </tbody> </table>		Canopy Species	% Cover	Size Class	DBH	Age	Sugar Maple	2	Sapling	1		Quaking Aspen	40	Sapling/Pole	3	25	Bigtooth Aspen	20	Sapling	3	25	Balsam Poplar	34	Sapling	3	25	Balsam Fir	2	Pole/Sapling	5		Black Ash	2	Pole/Sapling	5		<table border="1"> <thead> <tr> <th>Sub-Canopy Species</th> <th>Density</th> <th>Avg. Height</th> <th>Size</th> </tr> </thead> <tbody> <tr><td>Red Maple</td><td>Low</td><td>5 - 10 feet</td><td>Sapling</td></tr> <tr><td>Balsam Fir</td><td>Medium</td><td>< 5 feet</td><td>Seeding</td></tr> <tr><td>Black Cherry</td><td>Low</td><td>10 - 20 feet</td><td>Sapling</td></tr> <tr><td>Ironwood</td><td>Low</td><td>10 - 20 feet</td><td>Sapling</td></tr> <tr><td>Tag Alder</td><td>High</td><td>10 - 20 feet</td><td>Tall Shrub</td></tr> </tbody> </table>		Sub-Canopy Species	Density	Avg. Height	Size	Red Maple	Low	5 - 10 feet	Sapling	Balsam Fir	Medium	< 5 feet	Seeding	Black Cherry	Low	10 - 20 feet	Sapling	Ironwood	Low	10 - 20 feet	Sapling	Tag Alder	High	10 - 20 feet	Tall Shrub
Canopy Species	% Cover	Size Class	DBH	Age																																																										
Sugar Maple	2	Sapling	1																																																											
Quaking Aspen	40	Sapling/Pole	3	25																																																										
Bigtooth Aspen	20	Sapling	3	25																																																										
Balsam Poplar	34	Sapling	3	25																																																										
Balsam Fir	2	Pole/Sapling	5																																																											
Black Ash	2	Pole/Sapling	5																																																											
Sub-Canopy Species	Density	Avg. Height	Size																																																											
Red Maple	Low	5 - 10 feet	Sapling																																																											
Balsam Fir	Medium	< 5 feet	Seeding																																																											
Black Cherry	Low	10 - 20 feet	Sapling																																																											
Ironwood	Low	10 - 20 feet	Sapling																																																											
Tag Alder	High	10 - 20 feet	Tall Shrub																																																											
15	4112 - Maple, Beech, Cherry Association	Poletimber Well	7.2	100	81-110	N/A	"McFarland Hardwoods" #007-03 (unit 5) - thinned August, 2006. Trace amount of hemlock and paper birch noted.																																																							
<table border="1"> <thead> <tr> <th>Canopy Species</th> <th>% Cover</th> <th>Size Class</th> <th>DBH</th> <th>Age</th> </tr> </thead> <tbody> <tr><td>Sugar Maple</td><td>58</td><td>Pole/Log</td><td>9</td><td>100</td></tr> <tr><td>Red Maple</td><td>32</td><td>Pole/Log</td><td>10</td><td></td></tr> <tr><td>Yellow Birch</td><td>4</td><td>Log</td><td>16</td><td></td></tr> <tr><td>White Spruce</td><td>2</td><td>Log</td><td>14</td><td></td></tr> <tr><td>Northern White Cedar</td><td>2</td><td>Pole</td><td>8</td><td></td></tr> <tr><td>Black Cherry</td><td>2</td><td>XLog</td><td>24</td><td></td></tr> </tbody> </table>		Canopy Species	% Cover	Size Class	DBH	Age	Sugar Maple	58	Pole/Log	9	100	Red Maple	32	Pole/Log	10		Yellow Birch	4	Log	16		White Spruce	2	Log	14		Northern White Cedar	2	Pole	8		Black Cherry	2	XLog	24		<table border="1"> <thead> <tr> <th>Sub-Canopy Species</th> <th>Density</th> <th>Avg. Height</th> <th>Size</th> </tr> </thead> <tbody> <tr><td>Red Maple</td><td>Low</td><td>5 - 10 feet</td><td>Seeding</td></tr> <tr><td>Balsam Fir</td><td>Low</td><td>< 5 feet</td><td>Seeding</td></tr> <tr><td>Ironwood</td><td>Medium</td><td>5 - 10 feet</td><td>Seeding</td></tr> </tbody> </table>		Sub-Canopy Species	Density	Avg. Height	Size	Red Maple	Low	5 - 10 feet	Seeding	Balsam Fir	Low	< 5 feet	Seeding	Ironwood	Medium	5 - 10 feet	Seeding								
Canopy Species	% Cover	Size Class	DBH	Age																																																										
Sugar Maple	58	Pole/Log	9	100																																																										
Red Maple	32	Pole/Log	10																																																											
Yellow Birch	4	Log	16																																																											
White Spruce	2	Log	14																																																											
Northern White Cedar	2	Pole	8																																																											
Black Cherry	2	XLog	24																																																											
Sub-Canopy Species	Density	Avg. Height	Size																																																											
Red Maple	Low	5 - 10 feet	Seeding																																																											
Balsam Fir	Low	< 5 feet	Seeding																																																											
Ironwood	Medium	5 - 10 feet	Seeding																																																											
16	6129 - Mixed Coniferous Lowland Forest	Poletimber Poor	25.0	115	Unspecified	N/A	Spruce/tamarack bog																																																							
<table border="1"> <thead> <tr> <th>Canopy Species</th> <th>% Cover</th> <th>Size Class</th> <th>DBH</th> <th>Age</th> </tr> </thead> <tbody> <tr><td>Paper Birch</td><td>5</td><td>Sapling/Pole</td><td>5</td><td></td></tr> <tr><td>Black Spruce</td><td>45</td><td>Sapling/Pole</td><td>4</td><td></td></tr> <tr><td>Tamarack</td><td>45</td><td>Pole/Sap/Log</td><td>5</td><td>115</td></tr> <tr><td>White Pine</td><td>5</td><td>Pole</td><td>7</td><td></td></tr> </tbody> </table>		Canopy Species	% Cover	Size Class	DBH	Age	Paper Birch	5	Sapling/Pole	5		Black Spruce	45	Sapling/Pole	4		Tamarack	45	Pole/Sap/Log	5	115	White Pine	5	Pole	7		<table border="1"> <thead> <tr> <th>Sub-Canopy Species</th> <th>Density</th> <th>Avg. Height</th> <th>Size</th> </tr> </thead> <tbody> <tr><td>Red Maple</td><td>Low</td><td>10 - 20 feet</td><td>Sapling</td></tr> <tr><td>Balsam Fir</td><td>Low</td><td>Variable</td><td>Sapling</td></tr> <tr><td>Black Spruce</td><td>Medium</td><td>Variable</td><td>Sapling</td></tr> <tr><td>Tamarack</td><td>Low</td><td>5 - 10 feet</td><td>Sapling</td></tr> <tr><td>Tag Alder</td><td>Full</td><td>5 - 10 feet</td><td>Tall Shrub</td></tr> </tbody> </table>		Sub-Canopy Species	Density	Avg. Height	Size	Red Maple	Low	10 - 20 feet	Sapling	Balsam Fir	Low	Variable	Sapling	Black Spruce	Medium	Variable	Sapling	Tamarack	Low	5 - 10 feet	Sapling	Tag Alder	Full	5 - 10 feet	Tall Shrub										
Canopy Species	% Cover	Size Class	DBH	Age																																																										
Paper Birch	5	Sapling/Pole	5																																																											
Black Spruce	45	Sapling/Pole	4																																																											
Tamarack	45	Pole/Sap/Log	5	115																																																										
White Pine	5	Pole	7																																																											
Sub-Canopy Species	Density	Avg. Height	Size																																																											
Red Maple	Low	10 - 20 feet	Sapling																																																											
Balsam Fir	Low	Variable	Sapling																																																											
Black Spruce	Medium	Variable	Sapling																																																											
Tamarack	Low	5 - 10 feet	Sapling																																																											
Tag Alder	Full	5 - 10 feet	Tall Shrub																																																											
17	4140 - Other Upland Deciduous	Poletimber Well	9.2	86	Unspecified	N/A	Average BA=100.																																																							
<table border="1"> <thead> <tr> <th>Canopy Species</th> <th>% Cover</th> <th>Size Class</th> <th>DBH</th> <th>Age</th> </tr> </thead> <tbody> <tr><td>Red Maple</td><td>5</td><td>Pole</td><td>8</td><td></td></tr> <tr><td>Paper Birch</td><td>60</td><td>Pole/Sapling</td><td>8</td><td>86</td></tr> <tr><td>Quaking Aspen</td><td>5</td><td>Log/Pole</td><td>12</td><td></td></tr> <tr><td>Balsam Fir</td><td>10</td><td>Pole</td><td>7</td><td></td></tr> <tr><td>White Spruce</td><td>10</td><td>Pole/Log</td><td>9</td><td></td></tr> <tr><td>Black Spruce</td><td>10</td><td>Pole</td><td>7</td><td></td></tr> </tbody> </table>		Canopy Species	% Cover	Size Class	DBH	Age	Red Maple	5	Pole	8		Paper Birch	60	Pole/Sapling	8	86	Quaking Aspen	5	Log/Pole	12		Balsam Fir	10	Pole	7		White Spruce	10	Pole/Log	9		Black Spruce	10	Pole	7		<table border="1"> <thead> <tr> <th>Sub-Canopy Species</th> <th>Density</th> <th>Avg. Height</th> <th>Size</th> </tr> </thead> <tbody> <tr><td>Balsam Fir</td><td>High</td><td>Variable</td><td>Sapling</td></tr> </tbody> </table>		Sub-Canopy Species	Density	Avg. Height	Size	Balsam Fir	High	Variable	Sapling																
Canopy Species	% Cover	Size Class	DBH	Age																																																										
Red Maple	5	Pole	8																																																											
Paper Birch	60	Pole/Sapling	8	86																																																										
Quaking Aspen	5	Log/Pole	12																																																											
Balsam Fir	10	Pole	7																																																											
White Spruce	10	Pole/Log	9																																																											
Black Spruce	10	Pole	7																																																											
Sub-Canopy Species	Density	Avg. Height	Size																																																											
Balsam Fir	High	Variable	Sapling																																																											
18	6120 - Lowland Cedar	Poletimber Well	93.2	107	171-200	N/A	Nice cedar stems. Trace amounts of w. spruce, hemlock, red maple, yellow birch, ash and aspen noted.																																																							
<table border="1"> <thead> <tr> <th>Canopy Species</th> <th>% Cover</th> <th>Size Class</th> <th>DBH</th> <th>Age</th> </tr> </thead> <tbody> <tr><td>Paper Birch</td><td>10</td><td>Pole</td><td>8</td><td></td></tr> <tr><td>Balsam Fir</td><td>2</td><td>Pole</td><td>6</td><td></td></tr> <tr><td>Black Spruce</td><td>10</td><td>Pole/Sapling</td><td>7</td><td></td></tr> <tr><td>Northern White Cedar</td><td>78</td><td>Pole/Sapling</td><td>6</td><td>107</td></tr> </tbody> </table>		Canopy Species	% Cover	Size Class	DBH	Age	Paper Birch	10	Pole	8		Balsam Fir	2	Pole	6		Black Spruce	10	Pole/Sapling	7		Northern White Cedar	78	Pole/Sapling	6	107	<table border="1"> <thead> <tr> <th>Sub-Canopy Species</th> <th>Density</th> <th>Avg. Height</th> <th>Size</th> </tr> </thead> <tbody> <tr><td>Balsam Fir</td><td>Low</td><td>5 - 10 feet</td><td>Seeding</td></tr> <tr><td>Tag Alder</td><td>Low</td><td>< 5 feet</td><td>Tall Shrub</td></tr> </tbody> </table>		Sub-Canopy Species	Density	Avg. Height	Size	Balsam Fir	Low	5 - 10 feet	Seeding	Tag Alder	Low	< 5 feet	Tall Shrub																						
Canopy Species	% Cover	Size Class	DBH	Age																																																										
Paper Birch	10	Pole	8																																																											
Balsam Fir	2	Pole	6																																																											
Black Spruce	10	Pole/Sapling	7																																																											
Northern White Cedar	78	Pole/Sapling	6	107																																																										
Sub-Canopy Species	Density	Avg. Height	Size																																																											
Balsam Fir	Low	5 - 10 feet	Seeding																																																											
Tag Alder	Low	< 5 feet	Tall Shrub																																																											



Stand	Level 4 Cover Type	Size Density	Acres	Stand Age	BA Range	Managed Site	General Comments
-------	--------------------	--------------	-------	-----------	----------	--------------	------------------

19 6239 - Mixed Emergent Wetland Nonstocked 18.5 Unspecified No

Sub-Canopy Species	Density	Avg. Height	Size
White Pine	Trace		Log
Red Maple	Trace		Sapling
Tamarack	Medium		Sapling
Tag Alder	Medium		Tall Shrub
Northern White Cedar	Trace		Pole
White Spruce	Trace		Pole
Black Spruce	Trace		Sapling

20 42350 - Upland Hemlock Sawtimber Well 68.4 95 81-110 N/A

part of "McFarland Hardwoods" #007-03 (unit 4 and 3?) - cut Oct, 2006 - Feb, 2007.

Canopy Species	% Cover	Size Class	DBH	Age
Red Maple	15	Pole/Log	9	
Yellow Birch	10	Log	10	
Paper Birch	2	Log/Pole	12	
White Spruce	2	Log	14	
Black Spruce	2	Pole/Sapling	6	
Northern White Cedar	2	Pole	9	
White Pine	5	Log/XLog	20	
Hemlock	62	Log/Pole	12	95

Sub-Canopy Species	Density	Avg. Height	Size
Red Maple	Medium	5 - 10 feet	Tall Shrub
Balsam Fir	Medium	Variable	Sapling
Hemlock	Low	< 5 feet	Seeding
Blackberry/Raspberry	Medium	< 5 feet	Tall Shrub

21 6224 - Treed Bog Nonstocked 26.8 Unspecified No Bog

Sub-Canopy Species	Density	Avg. Height	Size
Tamarack	Medium		Sapling
Black Spruce	Medium		Sapling

22 500 - Water Nonstocked 2.7 Unspecified No Flooding into surrounding stand 18

Sub-Canopy Species	Density	Avg. Height	Size
Black Ash	Medium		Sapling
Tag Alder	Medium		Tall Shrub
Red Maple	Low		Sapling
Willow spp.	Medium		Tall Shrub



Stand	Level 4 Cover Type	Size Density	Acres	Stand Age	BA Range	Managed Site	General Comments																																																	
23	4112 - Maple, Beech, Cherry Association	Sapling Well	23.8	34	1-50	N/A	Cut 1987 - sprout-origin maple/cherry; some lowland inclusions within. Aspen/paper birch mainly along road edges.																																																	
<table border="1"> <thead> <tr> <th>Canopy Species</th> <th>% Cover</th> <th>Size Class</th> <th>DBH</th> <th>Age</th> </tr> </thead> <tbody> <tr><td>Sugar Maple</td><td>5</td><td>Sapling</td><td>2</td><td></td></tr> <tr><td>Red Maple</td><td>20</td><td>Sapling</td><td>3</td><td></td></tr> <tr><td>Paper Birch</td><td>5</td><td>Sapling</td><td>3</td><td></td></tr> <tr><td>Quaking Aspen</td><td>5</td><td>Sapling</td><td>3</td><td></td></tr> <tr><td>Balsam Fir</td><td>2</td><td>Sapling</td><td>3</td><td></td></tr> <tr><td>Black Spruce</td><td>2</td><td>Sapling</td><td>3</td><td></td></tr> <tr><td>Tamarack</td><td>2</td><td>Sapling</td><td>2</td><td></td></tr> <tr><td>Black Cherry</td><td>59</td><td>Sapling</td><td>4</td><td>34</td></tr> </tbody> </table>		Canopy Species	% Cover	Size Class	DBH	Age	Sugar Maple	5	Sapling	2		Red Maple	20	Sapling	3		Paper Birch	5	Sapling	3		Quaking Aspen	5	Sapling	3		Balsam Fir	2	Sapling	3		Black Spruce	2	Sapling	3		Tamarack	2	Sapling	2		Black Cherry	59	Sapling	4	34	<table border="1"> <thead> <tr> <th>Sub-Canopy Species</th> <th>Density</th> <th>Avg. Height</th> <th>Size</th> </tr> </thead> <tbody> <tr> <td>Balsam Fir</td> <td>Low</td> <td>5 - 10 feet</td> <td>Seeding</td> </tr> </tbody> </table>		Sub-Canopy Species	Density	Avg. Height	Size	Balsam Fir	Low	5 - 10 feet	Seeding
Canopy Species	% Cover	Size Class	DBH	Age																																																				
Sugar Maple	5	Sapling	2																																																					
Red Maple	20	Sapling	3																																																					
Paper Birch	5	Sapling	3																																																					
Quaking Aspen	5	Sapling	3																																																					
Balsam Fir	2	Sapling	3																																																					
Black Spruce	2	Sapling	3																																																					
Tamarack	2	Sapling	2																																																					
Black Cherry	59	Sapling	4	34																																																				
Sub-Canopy Species	Density	Avg. Height	Size																																																					
Balsam Fir	Low	5 - 10 feet	Seeding																																																					
24	4130 - Aspen	Poletimber Well	24.3	60	81-110	N/A	Steep razorback ridge of aspen along bog edge.																																																	
<table border="1"> <thead> <tr> <th>Canopy Species</th> <th>% Cover</th> <th>Size Class</th> <th>DBH</th> <th>Age</th> </tr> </thead> <tbody> <tr><td>Red Maple</td><td>2</td><td>Sapling/Pole</td><td>5</td><td></td></tr> <tr><td>Paper Birch</td><td>9</td><td>Pole</td><td>7</td><td></td></tr> <tr><td>Quaking Aspen</td><td>5</td><td>Pole</td><td>9</td><td></td></tr> <tr><td>Bigtooth Aspen</td><td>80</td><td>Pole</td><td>8</td><td>60</td></tr> <tr><td>Black Spruce</td><td>2</td><td>Pole</td><td>7</td><td></td></tr> <tr><td>White Pine</td><td>2</td><td>Log</td><td>12</td><td></td></tr> </tbody> </table>		Canopy Species	% Cover	Size Class	DBH	Age	Red Maple	2	Sapling/Pole	5		Paper Birch	9	Pole	7		Quaking Aspen	5	Pole	9		Bigtooth Aspen	80	Pole	8	60	Black Spruce	2	Pole	7		White Pine	2	Log	12		<table border="1"> <thead> <tr> <th>Sub-Canopy Species</th> <th>Density</th> <th>Avg. Height</th> <th>Size</th> </tr> </thead> <tbody> <tr><td>Balsam Fir</td><td>Low</td><td>< 5 feet</td><td>Seeding</td></tr> <tr><td>White Pine</td><td>Low</td><td>< 5 feet</td><td>Seeding</td></tr> </tbody> </table>		Sub-Canopy Species	Density	Avg. Height	Size	Balsam Fir	Low	< 5 feet	Seeding	White Pine	Low	< 5 feet	Seeding						
Canopy Species	% Cover	Size Class	DBH	Age																																																				
Red Maple	2	Sapling/Pole	5																																																					
Paper Birch	9	Pole	7																																																					
Quaking Aspen	5	Pole	9																																																					
Bigtooth Aspen	80	Pole	8	60																																																				
Black Spruce	2	Pole	7																																																					
White Pine	2	Log	12																																																					
Sub-Canopy Species	Density	Avg. Height	Size																																																					
Balsam Fir	Low	< 5 feet	Seeding																																																					
White Pine	Low	< 5 feet	Seeding																																																					
25	6220 - Alder/willow	Nonstocked	1.3		Unspecified	No	treed bog/tagalder lowland along trail																																																	
		<table border="1"> <thead> <tr> <th>Sub-Canopy Species</th> <th>Density</th> <th>Avg. Height</th> <th>Size</th> </tr> </thead> <tbody> <tr><td>Tag Alder</td><td>Full</td><td></td><td>Tall Shrub</td></tr> <tr><td>Black Spruce</td><td>Medium</td><td></td><td>Sapling</td></tr> </tbody> </table>		Sub-Canopy Species	Density	Avg. Height	Size	Tag Alder	Full		Tall Shrub	Black Spruce	Medium		Sapling																																									
Sub-Canopy Species	Density	Avg. Height	Size																																																					
Tag Alder	Full		Tall Shrub																																																					
Black Spruce	Medium		Sapling																																																					
26	4191 - Mixed Upland Deciduous with Conifer	Sapling Medium	22.7	34	51-80	N/A	Cut 1987. Aspen, maple and cherry with fir. Trace amounts of red and white pine, tamarack.																																																	
<table border="1"> <thead> <tr> <th>Canopy Species</th> <th>% Cover</th> <th>Size Class</th> <th>DBH</th> <th>Age</th> </tr> </thead> <tbody> <tr><td>Red Maple</td><td>20</td><td>Sapling</td><td>3</td><td>34</td></tr> <tr><td>Quaking Aspen</td><td>30</td><td>Sapling/Pole</td><td>4</td><td>34</td></tr> <tr><td>Balsam Fir</td><td>20</td><td>Sapling</td><td>2</td><td></td></tr> <tr><td>Black Cherry</td><td>30</td><td>Sapling</td><td>3</td><td></td></tr> </tbody> </table>		Canopy Species	% Cover	Size Class	DBH	Age	Red Maple	20	Sapling	3	34	Quaking Aspen	30	Sapling/Pole	4	34	Balsam Fir	20	Sapling	2		Black Cherry	30	Sapling	3		<table border="1"> <thead> <tr> <th>Sub-Canopy Species</th> <th>Density</th> <th>Avg. Height</th> <th>Size</th> </tr> </thead> <tbody> <tr><td>Balsam Fir</td><td>Medium</td><td>Variable</td><td>Seeding</td></tr> <tr><td>White Spruce</td><td>Low</td><td>Variable</td><td>Sapling</td></tr> <tr><td>Tag Alder</td><td>Medium</td><td>< 5 feet</td><td>Tall Shrub</td></tr> <tr><td>Willow spp.</td><td>Low</td><td>< 5 feet</td><td>Tall Shrub</td></tr> </tbody> </table>		Sub-Canopy Species	Density	Avg. Height	Size	Balsam Fir	Medium	Variable	Seeding	White Spruce	Low	Variable	Sapling	Tag Alder	Medium	< 5 feet	Tall Shrub	Willow spp.	Low	< 5 feet	Tall Shrub								
Canopy Species	% Cover	Size Class	DBH	Age																																																				
Red Maple	20	Sapling	3	34																																																				
Quaking Aspen	30	Sapling/Pole	4	34																																																				
Balsam Fir	20	Sapling	2																																																					
Black Cherry	30	Sapling	3																																																					
Sub-Canopy Species	Density	Avg. Height	Size																																																					
Balsam Fir	Medium	Variable	Seeding																																																					
White Spruce	Low	Variable	Sapling																																																					
Tag Alder	Medium	< 5 feet	Tall Shrub																																																					
Willow spp.	Low	< 5 feet	Tall Shrub																																																					
27	6117 - Lowland Deciduous, Mixed Coniferous	Poletimber Well	15.4	55	Unspecified	N/A	The Paper birch would benefit from being cut now as it would stump sprout back.																																																	
<table border="1"> <thead> <tr> <th>Canopy Species</th> <th>% Cover</th> <th>Size Class</th> <th>DBH</th> <th>Age</th> </tr> </thead> <tbody> <tr><td>Paper Birch</td><td>35</td><td>Pole/Log</td><td>8</td><td>55</td></tr> <tr><td>Quaking Aspen</td><td>25</td><td>Log/Pole</td><td>10</td><td></td></tr> <tr><td>Balsam Fir</td><td>10</td><td>Pole</td><td>6</td><td></td></tr> <tr><td>Black Spruce</td><td>10</td><td>Pole/Sapling</td><td>5</td><td></td></tr> <tr><td>Northern White Cedar</td><td>5</td><td>Pole/Log</td><td>8</td><td></td></tr> <tr><td>Hemlock</td><td>5</td><td>Pole/Log</td><td>9</td><td></td></tr> <tr><td>Red Maple</td><td>10</td><td>Log/Pole</td><td>10</td><td></td></tr> </tbody> </table>		Canopy Species	% Cover	Size Class	DBH	Age	Paper Birch	35	Pole/Log	8	55	Quaking Aspen	25	Log/Pole	10		Balsam Fir	10	Pole	6		Black Spruce	10	Pole/Sapling	5		Northern White Cedar	5	Pole/Log	8		Hemlock	5	Pole/Log	9		Red Maple	10	Log/Pole	10		<table border="1"> <thead> <tr> <th>Sub-Canopy Species</th> <th>Density</th> <th>Avg. Height</th> <th>Size</th> </tr> </thead> <tbody> <tr> <td>Balsam Fir</td> <td>Low</td> <td>Variable</td> <td>Sapling</td> </tr> </tbody> </table>		Sub-Canopy Species	Density	Avg. Height	Size	Balsam Fir	Low	Variable	Sapling					
Canopy Species	% Cover	Size Class	DBH	Age																																																				
Paper Birch	35	Pole/Log	8	55																																																				
Quaking Aspen	25	Log/Pole	10																																																					
Balsam Fir	10	Pole	6																																																					
Black Spruce	10	Pole/Sapling	5																																																					
Northern White Cedar	5	Pole/Log	8																																																					
Hemlock	5	Pole/Log	9																																																					
Red Maple	10	Log/Pole	10																																																					
Sub-Canopy Species	Density	Avg. Height	Size																																																					
Balsam Fir	Low	Variable	Sapling																																																					



Stand	Level 4 Cover Type	Size Density	Acres	Stand Age	BA Range	Managed Site	General Comments																																																																																	
28	629 - Mixed non-forested wetland	Nonstocked	4.9		Unspecified	No	Dead timber/snags within																																																																																	
		<table border="1"> <thead> <tr> <th>Sub-Canopy Species</th> <th>Density</th> <th>Avg. Height</th> <th>Size</th> </tr> </thead> <tbody> <tr> <td>Maple (spp.)</td> <td>Low</td> <td></td> <td>Sapling</td> </tr> <tr> <td>Tag Alder</td> <td>Medium</td> <td></td> <td>Tall Shrub</td> </tr> <tr> <td>Balsam Fir</td> <td>Low</td> <td></td> <td>Seeding</td> </tr> </tbody> </table>						Sub-Canopy Species	Density	Avg. Height	Size	Maple (spp.)	Low		Sapling	Tag Alder	Medium		Tall Shrub	Balsam Fir	Low		Seeding																																																																	
Sub-Canopy Species	Density	Avg. Height	Size																																																																																					
Maple (spp.)	Low		Sapling																																																																																					
Tag Alder	Medium		Tall Shrub																																																																																					
Balsam Fir	Low		Seeding																																																																																					
29	4191 - Mixed Upland Deciduous with Conifer	Poletimber Well	5.3	85	51-80	N/A																																																																																		
		<table border="1"> <thead> <tr> <th>Canopy Species</th> <th>% Cover</th> <th>Size Class</th> <th>DBH</th> <th>Age</th> <th>Sub-Canopy Species</th> <th>Density</th> <th>Avg. Height</th> <th>Size</th> </tr> </thead> <tbody> <tr> <td>Red Maple</td> <td>50</td> <td>Pole/Log</td> <td>8</td> <td>85</td> <td>Balsam Fir</td> <td>Low</td> <td>Variable</td> <td>Sapling</td> </tr> <tr> <td>Paper Birch</td> <td>20</td> <td>Pole</td> <td>8</td> <td></td> <td></td> <td></td> <td></td> <td></td> </tr> <tr> <td>Quaking Aspen</td> <td>10</td> <td>Pole/Log</td> <td>9</td> <td></td> <td></td> <td></td> <td></td> <td></td> </tr> <tr> <td>Balsam Fir</td> <td>10</td> <td>Pole</td> <td>7</td> <td></td> <td></td> <td></td> <td></td> <td></td> </tr> <tr> <td>Black Spruce</td> <td>5</td> <td>Pole/Sapling</td> <td>6</td> <td></td> <td></td> <td></td> <td></td> <td></td> </tr> <tr> <td>Northern White Cedar</td> <td>3</td> <td>Pole/Log</td> <td>8</td> <td></td> <td></td> <td></td> <td></td> <td></td> </tr> <tr> <td>Hemlock</td> <td>2</td> <td>Pole/Log</td> <td>9</td> <td></td> <td></td> <td></td> <td></td> <td></td> </tr> </tbody> </table>						Canopy Species	% Cover	Size Class	DBH	Age	Sub-Canopy Species	Density	Avg. Height	Size	Red Maple	50	Pole/Log	8	85	Balsam Fir	Low	Variable	Sapling	Paper Birch	20	Pole	8						Quaking Aspen	10	Pole/Log	9						Balsam Fir	10	Pole	7						Black Spruce	5	Pole/Sapling	6						Northern White Cedar	3	Pole/Log	8						Hemlock	2	Pole/Log	9														
Canopy Species	% Cover	Size Class	DBH	Age	Sub-Canopy Species	Density	Avg. Height	Size																																																																																
Red Maple	50	Pole/Log	8	85	Balsam Fir	Low	Variable	Sapling																																																																																
Paper Birch	20	Pole	8																																																																																					
Quaking Aspen	10	Pole/Log	9																																																																																					
Balsam Fir	10	Pole	7																																																																																					
Black Spruce	5	Pole/Sapling	6																																																																																					
Northern White Cedar	3	Pole/Log	8																																																																																					
Hemlock	2	Pole/Log	9																																																																																					
30	6224 - Treed Bog	Nonstocked	23.8		Unspecified	No	Treed bog - mainly black spruce 5-10' hts in the interior, taller on perimeter. Some labrador tea, tagalder noted.																																																																																	
		<table border="1"> <thead> <tr> <th>Sub-Canopy Species</th> <th>Density</th> <th>Avg. Height</th> <th>Size</th> </tr> </thead> <tbody> <tr> <td>Tamarack</td> <td>Medium</td> <td></td> <td>Sapling</td> </tr> <tr> <td>Black Spruce</td> <td>High</td> <td></td> <td>Sapling</td> </tr> </tbody> </table>						Sub-Canopy Species	Density	Avg. Height	Size	Tamarack	Medium		Sapling	Black Spruce	High		Sapling																																																																					
Sub-Canopy Species	Density	Avg. Height	Size																																																																																					
Tamarack	Medium		Sapling																																																																																					
Black Spruce	High		Sapling																																																																																					
31	6120 - Lowland Cedar	Poletimber Medium	142.9	91	111-140	N/A	"McFarland Hardwoods" #007-03 (unit 2 - former stand 53) within; cut Jan, 2007. Had difficulties freezing ground for harvest.																																																																																	
		<table border="1"> <thead> <tr> <th>Canopy Species</th> <th>% Cover</th> <th>Size Class</th> <th>DBH</th> <th>Age</th> <th>Sub-Canopy Species</th> <th>Density</th> <th>Avg. Height</th> <th>Size</th> </tr> </thead> <tbody> <tr> <td>Red Maple</td> <td>10</td> <td>Pole</td> <td>8</td> <td></td> <td>Balsam Fir</td> <td>Medium</td> <td>Variable</td> <td>Sapling</td> </tr> <tr> <td>Yellow Birch</td> <td>5</td> <td>Pole/Log</td> <td>9</td> <td></td> <td>Tag Alder</td> <td>High</td> <td>Variable</td> <td>Tall Shrub</td> </tr> <tr> <td>Paper Birch</td> <td>5</td> <td>Pole/Log</td> <td>9</td> <td></td> <td></td> <td></td> <td></td> <td></td> </tr> <tr> <td>Balsam Fir</td> <td>2</td> <td>Pole</td> <td>7</td> <td></td> <td></td> <td></td> <td></td> <td></td> </tr> <tr> <td>Black Spruce</td> <td>10</td> <td>Pole</td> <td>8</td> <td></td> <td></td> <td></td> <td></td> <td></td> </tr> <tr> <td>Northern White Cedar</td> <td>53</td> <td>Pole/Log</td> <td>8</td> <td>91</td> <td></td> <td></td> <td></td> <td></td> </tr> <tr> <td>Hemlock</td> <td>10</td> <td>Pole/Log</td> <td>10</td> <td></td> <td></td> <td></td> <td></td> <td></td> </tr> <tr> <td>Black Ash</td> <td>5</td> <td>Pole/Sapling</td> <td>5</td> <td></td> <td></td> <td></td> <td></td> <td></td> </tr> </tbody> </table>						Canopy Species	% Cover	Size Class	DBH	Age	Sub-Canopy Species	Density	Avg. Height	Size	Red Maple	10	Pole	8		Balsam Fir	Medium	Variable	Sapling	Yellow Birch	5	Pole/Log	9		Tag Alder	High	Variable	Tall Shrub	Paper Birch	5	Pole/Log	9						Balsam Fir	2	Pole	7						Black Spruce	10	Pole	8						Northern White Cedar	53	Pole/Log	8	91					Hemlock	10	Pole/Log	10						Black Ash	5	Pole/Sapling	5					
Canopy Species	% Cover	Size Class	DBH	Age	Sub-Canopy Species	Density	Avg. Height	Size																																																																																
Red Maple	10	Pole	8		Balsam Fir	Medium	Variable	Sapling																																																																																
Yellow Birch	5	Pole/Log	9		Tag Alder	High	Variable	Tall Shrub																																																																																
Paper Birch	5	Pole/Log	9																																																																																					
Balsam Fir	2	Pole	7																																																																																					
Black Spruce	10	Pole	8																																																																																					
Northern White Cedar	53	Pole/Log	8	91																																																																																				
Hemlock	10	Pole/Log	10																																																																																					
Black Ash	5	Pole/Sapling	5																																																																																					
32	4115 - Y.Birch, Hemlock NH	Poletimber Well	4.9	75	81-110	N/A	T. sale #002-93 (unit 3) - cut F,'93 - W,'94. Trace amounts of sugar maple, paper birch.																																																																																	
		<table border="1"> <thead> <tr> <th>Canopy Species</th> <th>% Cover</th> <th>Size Class</th> <th>DBH</th> <th>Age</th> <th>Sub-Canopy Species</th> <th>Density</th> <th>Avg. Height</th> <th>Size</th> </tr> </thead> <tbody> <tr> <td>Red Maple</td> <td>65</td> <td>Pole/Log</td> <td>9</td> <td>75</td> <td>Paper Birch</td> <td>Medium</td> <td>10 - 20 feet</td> <td>Sapling</td> </tr> <tr> <td>Yellow Birch</td> <td>5</td> <td>Pole</td> <td>5</td> <td></td> <td>Balsam Fir</td> <td>High</td> <td>Variable</td> <td>Sapling</td> </tr> <tr> <td>Northern White Cedar</td> <td>15</td> <td>Pole</td> <td>7</td> <td></td> <td>Black Cherry</td> <td>Medium</td> <td>10 - 20 feet</td> <td>Sapling</td> </tr> <tr> <td>Hemlock</td> <td>15</td> <td>Log</td> <td>12</td> <td></td> <td>Maple (spp.)</td> <td>Medium</td> <td>10 - 20 feet</td> <td>Sapling</td> </tr> <tr> <td></td> <td></td> <td></td> <td></td> <td></td> <td>Hazelnut (American)</td> <td>Low</td> <td>< 5 feet</td> <td>Tall Shrub</td> </tr> </tbody> </table>						Canopy Species	% Cover	Size Class	DBH	Age	Sub-Canopy Species	Density	Avg. Height	Size	Red Maple	65	Pole/Log	9	75	Paper Birch	Medium	10 - 20 feet	Sapling	Yellow Birch	5	Pole	5		Balsam Fir	High	Variable	Sapling	Northern White Cedar	15	Pole	7		Black Cherry	Medium	10 - 20 feet	Sapling	Hemlock	15	Log	12		Maple (spp.)	Medium	10 - 20 feet	Sapling						Hazelnut (American)	Low	< 5 feet	Tall Shrub																											
Canopy Species	% Cover	Size Class	DBH	Age	Sub-Canopy Species	Density	Avg. Height	Size																																																																																
Red Maple	65	Pole/Log	9	75	Paper Birch	Medium	10 - 20 feet	Sapling																																																																																
Yellow Birch	5	Pole	5		Balsam Fir	High	Variable	Sapling																																																																																
Northern White Cedar	15	Pole	7		Black Cherry	Medium	10 - 20 feet	Sapling																																																																																
Hemlock	15	Log	12		Maple (spp.)	Medium	10 - 20 feet	Sapling																																																																																
					Hazelnut (American)	Low	< 5 feet	Tall Shrub																																																																																



Stand **Level 4 Cover Type** **Size Density** **Acres** **Stand Age** **BA Range** **Managed Site** **General Comments**

33 6129 - Mixed Coniferous Lowland Forest Poletimber Medium 19.4 84 51-80 N/A

Canopy Species	% Cover	Size Class	DBH	Age	Sub-Canopy Species	Density	Avg. Height	Size
Red Maple	10	Sapling/Pole	4		Balsam Fir	High	Variable	Sapling
Yellow Birch	2	Pole/Log	5		Black Spruce	High	10 - 20 feet	Sapling
Paper Birch	2	Pole	9		Northern White Cedar	Medium	>20 feet	Sapling
Quaking Aspen	2	Pole/Log	10		White Pine	Low	Variable	Seeding
White Spruce	5	Log	12		Tag Alder	Low	5 - 10 feet	Tall Shrub
Black Spruce	5	Pole/Sapling	7		Maple (spp.)	Medium	10 - 20 feet	Sapling
Northern White Cedar	48	Pole/Sap/Log	6	84				
White Pine	11	XLog	22					
Hemlock	15	Pole/Log/Sap	8					

34 4191 - Mixed Upland Deciduous with Conifer Sapling Medium 31.0 34 51-80 N/A

Cut 1987 - mixed aspen, cherry, maple with fir. Trace amounts of white pine, tamarack.

Canopy Species	% Cover	Size Class	DBH	Age	Sub-Canopy Species	Density	Avg. Height	Size
Red Maple	20	Sapling	3	34	Balsam Fir	Medium	Variable	Seeding
Quaking Aspen	30	Sapling/Pole	4	34	White Spruce	Low	Variable	Seeding
Balsam Fir	20	Sapling	2		Tag Alder	Medium	< 5 feet	Tall Shrub
Black Cherry	30	Sapling	3		Willow spp.	Low	< 5 feet	Tall Shrub

35 4112 - Maple, Beech, Cherry Association Poletimber Well 4.8 85 111-140 N/A

Small hardwood island. T. sale #003-95 "Double Blind Block" (part of Unit1) - thinned fall, 1996-98.

Canopy Species	% Cover	Size Class	DBH	Age	Sub-Canopy Species	Density	Avg. Height	Size
Sugar Maple	50	Pole/Log	8	85	Balsam Fir	Medium	5 - 10 feet	Sapling
Red Maple	40	Pole/Log	8		White Spruce	Low	< 5 feet	Seeding
Yellow Birch	8	XLog/Log	20		Hemlock	Low	10 - 20 feet	Sapling
Hemlock	2	Log	11		Maple (spp.)	Medium	< 5 feet	Seeding

36 429 - Mixed Upland Conifers Poletimber Well 4.6 85 111-140 N/A

Canopy Species	% Cover	Size Class	DBH	Age	Sub-Canopy Species	Density	Avg. Height	Size
Red Maple	20	Pole/Log	9	85	Balsam Fir	Medium	Variable	Sapling
Yellow Birch	10	Log/Pole	12					
Balsam Fir	15	Pole	6					
White Spruce	10	Log/Pole	16					
Northern White Cedar	10	Pole	9					
White Pine	10	Log/XLog	18					
Hemlock	20	Log/Pole	12					
Black Ash	5	Pole	6					



Stand	Level 4 Cover Type	Size Density	Acres	Stand Age	BA Range	Managed Site	General Comments																																																																													
37	4119 - Mixed Northern Hardwoods	Poletimber Well	10.4	100	111-140	N/A	"McFarland Hardwoods" #007-03 (unit 1) - cut Jan, 2007 (after numerous freezing issues). It could use another thinning. Lots of budworm damage on the fir. A shelter wood cut would provide more slash to skid on and clean up some of the defect in this stand.																																																																													
<table border="1"> <thead> <tr> <th>Canopy Species</th> <th>% Cover</th> <th>Size Class</th> <th>DBH</th> <th>Age</th> </tr> </thead> <tbody> <tr><td>Red Maple</td><td>79</td><td>Pole/Log</td><td>8</td><td>100</td></tr> <tr><td>Yellow Birch</td><td>5</td><td>Pole/Log</td><td>10</td><td></td></tr> <tr><td>Paper Birch</td><td>10</td><td>Pole/Log</td><td>10</td><td></td></tr> <tr><td>White Spruce</td><td>2</td><td>Log</td><td>14</td><td></td></tr> <tr><td>Northern White Cedar</td><td>2</td><td>Pole/Log</td><td>8</td><td></td></tr> <tr><td>Hemlock</td><td>2</td><td>Log</td><td>14</td><td></td></tr> </tbody> </table>		Canopy Species	% Cover	Size Class	DBH	Age	Red Maple	79	Pole/Log	8	100	Yellow Birch	5	Pole/Log	10		Paper Birch	10	Pole/Log	10		White Spruce	2	Log	14		Northern White Cedar	2	Pole/Log	8		Hemlock	2	Log	14		<table border="1"> <thead> <tr> <th>Sub-Canopy Species</th> <th>Density</th> <th>Avg. Height</th> <th>Size</th> </tr> </thead> <tbody> <tr><td>Red Maple</td><td>Low</td><td>5 - 10 feet</td><td>Sapling</td></tr> <tr><td>Balsam Fir</td><td>Medium</td><td>5 - 10 feet</td><td>Seeding</td></tr> <tr><td>Hemlock</td><td>Low</td><td>>20 feet</td><td>Pole</td></tr> </tbody> </table>		Sub-Canopy Species	Density	Avg. Height	Size	Red Maple	Low	5 - 10 feet	Sapling	Balsam Fir	Medium	5 - 10 feet	Seeding	Hemlock	Low	>20 feet	Pole																														
Canopy Species	% Cover	Size Class	DBH	Age																																																																																
Red Maple	79	Pole/Log	8	100																																																																																
Yellow Birch	5	Pole/Log	10																																																																																	
Paper Birch	10	Pole/Log	10																																																																																	
White Spruce	2	Log	14																																																																																	
Northern White Cedar	2	Pole/Log	8																																																																																	
Hemlock	2	Log	14																																																																																	
Sub-Canopy Species	Density	Avg. Height	Size																																																																																	
Red Maple	Low	5 - 10 feet	Sapling																																																																																	
Balsam Fir	Medium	5 - 10 feet	Seeding																																																																																	
Hemlock	Low	>20 feet	Pole																																																																																	
38	4112 - Maple, Beech, Cherry Association	Poletimber Well	59.0	97	111-140	N/A	Portion cut in 1987 and also "Raish Landing Sale" #002-93 (unit 2) - cut Su/F, 1993. Heavier conifer cover around G type; hemlock patches within. For McFarland this is high quality wood.																																																																													
<table border="1"> <thead> <tr> <th>Canopy Species</th> <th>% Cover</th> <th>Size Class</th> <th>DBH</th> <th>Age</th> </tr> </thead> <tbody> <tr><td>Sugar Maple</td><td>60</td><td>Log</td><td>12</td><td>97</td></tr> <tr><td>Red Maple</td><td>26</td><td>Log</td><td>12</td><td></td></tr> <tr><td>Yellow Birch</td><td>2</td><td>Log</td><td>16</td><td></td></tr> <tr><td>White Spruce</td><td>4</td><td>Log</td><td>12</td><td></td></tr> <tr><td>White Pine</td><td>2</td><td>Log/XLog</td><td>16</td><td></td></tr> <tr><td>Hemlock</td><td>4</td><td>Pole/Log</td><td>9</td><td></td></tr> <tr><td>Black Cherry</td><td>2</td><td>Log</td><td>10</td><td></td></tr> </tbody> </table>		Canopy Species	% Cover	Size Class	DBH	Age	Sugar Maple	60	Log	12	97	Red Maple	26	Log	12		Yellow Birch	2	Log	16		White Spruce	4	Log	12		White Pine	2	Log/XLog	16		Hemlock	4	Pole/Log	9		Black Cherry	2	Log	10		<table border="1"> <thead> <tr> <th>Sub-Canopy Species</th> <th>Density</th> <th>Avg. Height</th> <th>Size</th> </tr> </thead> <tbody> <tr><td>Yellow Birch</td><td>Low</td><td>Variable</td><td>Sapling</td></tr> <tr><td>Paper Birch</td><td>Low</td><td>10 - 20 feet</td><td>Sapling</td></tr> <tr><td>Balsam Fir</td><td>Medium</td><td>Variable</td><td>Sapling</td></tr> <tr><td>White Spruce</td><td>Low</td><td>Variable</td><td>Seeding</td></tr> <tr><td>Black Cherry</td><td>Low</td><td>5 - 10 feet</td><td>Seeding</td></tr> <tr><td>Maple (spp.)</td><td>Medium</td><td>Variable</td><td>Sapling</td></tr> <tr><td>Hazelnut (American)</td><td>Low</td><td>< 5 feet</td><td>Tall Shrub</td></tr> </tbody> </table>		Sub-Canopy Species	Density	Avg. Height	Size	Yellow Birch	Low	Variable	Sapling	Paper Birch	Low	10 - 20 feet	Sapling	Balsam Fir	Medium	Variable	Sapling	White Spruce	Low	Variable	Seeding	Black Cherry	Low	5 - 10 feet	Seeding	Maple (spp.)	Medium	Variable	Sapling	Hazelnut (American)	Low	< 5 feet	Tall Shrub									
Canopy Species	% Cover	Size Class	DBH	Age																																																																																
Sugar Maple	60	Log	12	97																																																																																
Red Maple	26	Log	12																																																																																	
Yellow Birch	2	Log	16																																																																																	
White Spruce	4	Log	12																																																																																	
White Pine	2	Log/XLog	16																																																																																	
Hemlock	4	Pole/Log	9																																																																																	
Black Cherry	2	Log	10																																																																																	
Sub-Canopy Species	Density	Avg. Height	Size																																																																																	
Yellow Birch	Low	Variable	Sapling																																																																																	
Paper Birch	Low	10 - 20 feet	Sapling																																																																																	
Balsam Fir	Medium	Variable	Sapling																																																																																	
White Spruce	Low	Variable	Seeding																																																																																	
Black Cherry	Low	5 - 10 feet	Seeding																																																																																	
Maple (spp.)	Medium	Variable	Sapling																																																																																	
Hazelnut (American)	Low	< 5 feet	Tall Shrub																																																																																	
39	6139 - Mixed Lowland Forest	Poletimber Well	11.4	72	81-110	N/A	"McFarland Hardwoods" #007-03 (unit 2 - former stand 53) within; cut Jan, 2007. Had difficulties freezing ground for harvest.																																																																													
<table border="1"> <thead> <tr> <th>Canopy Species</th> <th>% Cover</th> <th>Size Class</th> <th>DBH</th> <th>Age</th> </tr> </thead> <tbody> <tr><td>Red Maple</td><td>20</td><td>Pole</td><td>8</td><td>72</td></tr> <tr><td>Yellow Birch</td><td>5</td><td>Pole/Log</td><td>9</td><td></td></tr> <tr><td>Paper Birch</td><td>5</td><td>Pole/Log</td><td>9</td><td></td></tr> <tr><td>Balsam Fir</td><td>20</td><td>Pole</td><td>7</td><td></td></tr> <tr><td>Black Spruce</td><td>10</td><td>Pole</td><td>8</td><td></td></tr> <tr><td>Northern White Cedar</td><td>10</td><td>Pole/Log</td><td>8</td><td></td></tr> <tr><td>Hemlock</td><td>10</td><td>Pole/Log</td><td>10</td><td></td></tr> <tr><td>Black Ash</td><td>5</td><td>Pole/Sapling</td><td>5</td><td></td></tr> <tr><td>Quaking Aspen</td><td>15</td><td>Pole/Log</td><td>8</td><td></td></tr> </tbody> </table>		Canopy Species	% Cover	Size Class	DBH	Age	Red Maple	20	Pole	8	72	Yellow Birch	5	Pole/Log	9		Paper Birch	5	Pole/Log	9		Balsam Fir	20	Pole	7		Black Spruce	10	Pole	8		Northern White Cedar	10	Pole/Log	8		Hemlock	10	Pole/Log	10		Black Ash	5	Pole/Sapling	5		Quaking Aspen	15	Pole/Log	8		<table border="1"> <thead> <tr> <th>Sub-Canopy Species</th> <th>Density</th> <th>Avg. Height</th> <th>Size</th> </tr> </thead> <tbody> <tr><td>Balsam Fir</td><td>Medium</td><td>Variable</td><td>Sapling</td></tr> <tr><td>Tag Alder</td><td>High</td><td>Variable</td><td>Tall Shrub</td></tr> </tbody> </table>		Sub-Canopy Species	Density	Avg. Height	Size	Balsam Fir	Medium	Variable	Sapling	Tag Alder	High	Variable	Tall Shrub																			
Canopy Species	% Cover	Size Class	DBH	Age																																																																																
Red Maple	20	Pole	8	72																																																																																
Yellow Birch	5	Pole/Log	9																																																																																	
Paper Birch	5	Pole/Log	9																																																																																	
Balsam Fir	20	Pole	7																																																																																	
Black Spruce	10	Pole	8																																																																																	
Northern White Cedar	10	Pole/Log	8																																																																																	
Hemlock	10	Pole/Log	10																																																																																	
Black Ash	5	Pole/Sapling	5																																																																																	
Quaking Aspen	15	Pole/Log	8																																																																																	
Sub-Canopy Species	Density	Avg. Height	Size																																																																																	
Balsam Fir	Medium	Variable	Sapling																																																																																	
Tag Alder	High	Variable	Tall Shrub																																																																																	
40	4130 - Aspen	Sapling Well	27.8	36	Unspecified	N/A	cut in 1987 (sale #30-85?) - contains inclusion of cedar/spruce/tagalder lowland along road.																																																																													
<table border="1"> <thead> <tr> <th>Canopy Species</th> <th>% Cover</th> <th>Size Class</th> <th>DBH</th> <th>Age</th> </tr> </thead> <tbody> <tr><td>Red Maple</td><td>2</td><td>Pole</td><td>7</td><td></td></tr> <tr><td>Paper Birch</td><td>10</td><td>Sapling</td><td>4</td><td></td></tr> <tr><td>Quaking Aspen</td><td>58</td><td>Sapling/Pole</td><td>4</td><td>36</td></tr> <tr><td>Bigtooth Aspen</td><td>20</td><td>Sapling/Pole</td><td>4</td><td>36</td></tr> <tr><td>Balsam Poplar</td><td>2</td><td>Sapling</td><td>3</td><td></td></tr> <tr><td>White Spruce</td><td>2</td><td>Pole</td><td>7</td><td></td></tr> <tr><td>Northern White Cedar</td><td>2</td><td>Pole</td><td>8</td><td></td></tr> <tr><td>Black Cherry</td><td>4</td><td>Sapling</td><td>3</td><td></td></tr> </tbody> </table>		Canopy Species	% Cover	Size Class	DBH	Age	Red Maple	2	Pole	7		Paper Birch	10	Sapling	4		Quaking Aspen	58	Sapling/Pole	4	36	Bigtooth Aspen	20	Sapling/Pole	4	36	Balsam Poplar	2	Sapling	3		White Spruce	2	Pole	7		Northern White Cedar	2	Pole	8		Black Cherry	4	Sapling	3		<table border="1"> <thead> <tr> <th>Sub-Canopy Species</th> <th>Density</th> <th>Avg. Height</th> <th>Size</th> </tr> </thead> <tbody> <tr><td>Red Maple</td><td>Medium</td><td>>20 feet</td><td>Sapling</td></tr> <tr><td>Balsam Fir</td><td>Low</td><td>Variable</td><td>Sapling</td></tr> <tr><td>White Spruce</td><td>Low</td><td>5 - 10 feet</td><td>Seeding</td></tr> <tr><td>Tamarack</td><td>Low</td><td>10 - 20 feet</td><td>Sapling</td></tr> <tr><td>White Pine</td><td>Low</td><td>10 - 20 feet</td><td>Sapling</td></tr> <tr><td>Black Cherry</td><td>Medium</td><td>>20 feet</td><td>Sapling</td></tr> <tr><td>Tag Alder</td><td>Low</td><td>< 5 feet</td><td>Tall Shrub</td></tr> <tr><td>Hazelnut (American)</td><td>Medium</td><td>< 5 feet</td><td>Tall Shrub</td></tr> </tbody> </table>		Sub-Canopy Species	Density	Avg. Height	Size	Red Maple	Medium	>20 feet	Sapling	Balsam Fir	Low	Variable	Sapling	White Spruce	Low	5 - 10 feet	Seeding	Tamarack	Low	10 - 20 feet	Sapling	White Pine	Low	10 - 20 feet	Sapling	Black Cherry	Medium	>20 feet	Sapling	Tag Alder	Low	< 5 feet	Tall Shrub	Hazelnut (American)	Medium	< 5 feet	Tall Shrub
Canopy Species	% Cover	Size Class	DBH	Age																																																																																
Red Maple	2	Pole	7																																																																																	
Paper Birch	10	Sapling	4																																																																																	
Quaking Aspen	58	Sapling/Pole	4	36																																																																																
Bigtooth Aspen	20	Sapling/Pole	4	36																																																																																
Balsam Poplar	2	Sapling	3																																																																																	
White Spruce	2	Pole	7																																																																																	
Northern White Cedar	2	Pole	8																																																																																	
Black Cherry	4	Sapling	3																																																																																	
Sub-Canopy Species	Density	Avg. Height	Size																																																																																	
Red Maple	Medium	>20 feet	Sapling																																																																																	
Balsam Fir	Low	Variable	Sapling																																																																																	
White Spruce	Low	5 - 10 feet	Seeding																																																																																	
Tamarack	Low	10 - 20 feet	Sapling																																																																																	
White Pine	Low	10 - 20 feet	Sapling																																																																																	
Black Cherry	Medium	>20 feet	Sapling																																																																																	
Tag Alder	Low	< 5 feet	Tall Shrub																																																																																	
Hazelnut (American)	Medium	< 5 feet	Tall Shrub																																																																																	



Stand	Level 4 Cover Type	Size Density	Acres	Stand Age	BA Range	Managed Site	General Comments																																																																								
41	6120 - Lowland Cedar	Poletimber Well	16.0	88	Unspecified	N/A																																																																									
<table border="1"> <thead> <tr> <th>Canopy Species</th> <th>% Cover</th> <th>Size Class</th> <th>DBH</th> <th>Age</th> </tr> </thead> <tbody> <tr><td>Yellow Birch</td><td>5</td><td>Pole</td><td>8</td><td></td></tr> <tr><td>Paper Birch</td><td>4</td><td>Sapling</td><td>4</td><td></td></tr> <tr><td>Quaking Aspen</td><td>4</td><td>Sapling/Pole</td><td>5</td><td></td></tr> <tr><td>Balsam Poplar</td><td>2</td><td>Sapling/Pole</td><td>4</td><td></td></tr> <tr><td>Balsam Fir</td><td>10</td><td>Pole</td><td>6</td><td></td></tr> <tr><td>White Spruce</td><td>10</td><td>Pole</td><td>9</td><td></td></tr> <tr><td>Northern White Cedar</td><td>50</td><td>Pole</td><td>6</td><td>88</td></tr> <tr><td>Hemlock</td><td>10</td><td>Pole</td><td>8</td><td></td></tr> <tr><td>Black Ash</td><td>5</td><td>Sapling/Pole</td><td>5</td><td></td></tr> </tbody> </table>		Canopy Species	% Cover	Size Class	DBH	Age	Yellow Birch	5	Pole	8		Paper Birch	4	Sapling	4		Quaking Aspen	4	Sapling/Pole	5		Balsam Poplar	2	Sapling/Pole	4		Balsam Fir	10	Pole	6		White Spruce	10	Pole	9		Northern White Cedar	50	Pole	6	88	Hemlock	10	Pole	8		Black Ash	5	Sapling/Pole	5		<table border="1"> <thead> <tr> <th>Sub-Canopy Species</th> <th>Density</th> <th>Avg. Height</th> <th>Size</th> </tr> </thead> <tbody> <tr><td>Balsam Fir</td><td>Medium</td><td>Variable</td><td>Seeding</td></tr> <tr><td>White Spruce</td><td>Low</td><td>Variable</td><td>Seeding</td></tr> <tr><td>White Pine</td><td>Low</td><td>Variable</td><td>Seeding</td></tr> <tr><td>Tag Alder</td><td>Full</td><td>5 - 10 feet</td><td>Tall Shrub</td></tr> <tr><td>Maple (spp.)</td><td>Medium</td><td>10 - 20 feet</td><td>Sapling</td></tr> </tbody> </table>		Sub-Canopy Species	Density	Avg. Height	Size	Balsam Fir	Medium	Variable	Seeding	White Spruce	Low	Variable	Seeding	White Pine	Low	Variable	Seeding	Tag Alder	Full	5 - 10 feet	Tall Shrub	Maple (spp.)	Medium	10 - 20 feet	Sapling		
Canopy Species	% Cover	Size Class	DBH	Age																																																																											
Yellow Birch	5	Pole	8																																																																												
Paper Birch	4	Sapling	4																																																																												
Quaking Aspen	4	Sapling/Pole	5																																																																												
Balsam Poplar	2	Sapling/Pole	4																																																																												
Balsam Fir	10	Pole	6																																																																												
White Spruce	10	Pole	9																																																																												
Northern White Cedar	50	Pole	6	88																																																																											
Hemlock	10	Pole	8																																																																												
Black Ash	5	Sapling/Pole	5																																																																												
Sub-Canopy Species	Density	Avg. Height	Size																																																																												
Balsam Fir	Medium	Variable	Seeding																																																																												
White Spruce	Low	Variable	Seeding																																																																												
White Pine	Low	Variable	Seeding																																																																												
Tag Alder	Full	5 - 10 feet	Tall Shrub																																																																												
Maple (spp.)	Medium	10 - 20 feet	Sapling																																																																												
42	6120 - Lowland Cedar	Poletimber Medium	82.1	88	111-140	N/A	Small sale patches within ("Deer Creek Hardwoods" # 008-03 (OI stand 41 - unit 1) - cut Feb, 2007. Some cutting also done in 1993.																																																																								
<table border="1"> <thead> <tr> <th>Canopy Species</th> <th>% Cover</th> <th>Size Class</th> <th>DBH</th> <th>Age</th> </tr> </thead> <tbody> <tr><td>Red Maple</td><td>8</td><td>Pole/Log</td><td>9</td><td></td></tr> <tr><td>Yellow Birch</td><td>4</td><td>Log/XLog</td><td>18</td><td></td></tr> <tr><td>Paper Birch</td><td>3</td><td>Pole/Log</td><td>10</td><td></td></tr> <tr><td>Quaking Aspen</td><td>2</td><td>Pole/Log/Sap</td><td>10</td><td></td></tr> <tr><td>White Spruce</td><td>5</td><td>Pole/Log</td><td>10</td><td></td></tr> <tr><td>Black Spruce</td><td>5</td><td>Pole</td><td>7</td><td></td></tr> <tr><td>Northern White Cedar</td><td>50</td><td>Pole/Log</td><td>8</td><td>88</td></tr> <tr><td>White Pine</td><td>5</td><td>XLog</td><td>24</td><td></td></tr> <tr><td>Hemlock</td><td>10</td><td>Pole/Log</td><td>8</td><td></td></tr> <tr><td>Black Ash</td><td>8</td><td>Pole</td><td>8</td><td></td></tr> </tbody> </table>		Canopy Species	% Cover	Size Class	DBH	Age	Red Maple	8	Pole/Log	9		Yellow Birch	4	Log/XLog	18		Paper Birch	3	Pole/Log	10		Quaking Aspen	2	Pole/Log/Sap	10		White Spruce	5	Pole/Log	10		Black Spruce	5	Pole	7		Northern White Cedar	50	Pole/Log	8	88	White Pine	5	XLog	24		Hemlock	10	Pole/Log	8		Black Ash	8	Pole	8		<table border="1"> <thead> <tr> <th>Sub-Canopy Species</th> <th>Density</th> <th>Avg. Height</th> <th>Size</th> </tr> </thead> <tbody> <tr><td>Balsam Fir</td><td>Medium</td><td>Variable</td><td>Sapling</td></tr> <tr><td>Black Spruce</td><td>Medium</td><td>Variable</td><td>Seeding</td></tr> <tr><td>Black Ash</td><td>Medium</td><td>Variable</td><td>Sapling</td></tr> </tbody> </table>		Sub-Canopy Species	Density	Avg. Height	Size	Balsam Fir	Medium	Variable	Sapling	Black Spruce	Medium	Variable	Seeding	Black Ash	Medium	Variable	Sapling					
Canopy Species	% Cover	Size Class	DBH	Age																																																																											
Red Maple	8	Pole/Log	9																																																																												
Yellow Birch	4	Log/XLog	18																																																																												
Paper Birch	3	Pole/Log	10																																																																												
Quaking Aspen	2	Pole/Log/Sap	10																																																																												
White Spruce	5	Pole/Log	10																																																																												
Black Spruce	5	Pole	7																																																																												
Northern White Cedar	50	Pole/Log	8	88																																																																											
White Pine	5	XLog	24																																																																												
Hemlock	10	Pole/Log	8																																																																												
Black Ash	8	Pole	8																																																																												
Sub-Canopy Species	Density	Avg. Height	Size																																																																												
Balsam Fir	Medium	Variable	Sapling																																																																												
Black Spruce	Medium	Variable	Seeding																																																																												
Black Ash	Medium	Variable	Sapling																																																																												
43	4112 - Maple, Beech, Cherry Association	Poletimber Well	18.5	76	51-80	N/A	"Raish Landing Sale" #002-93 (unit 1) - cut Su, 1993.																																																																								
<table border="1"> <thead> <tr> <th>Canopy Species</th> <th>% Cover</th> <th>Size Class</th> <th>DBH</th> <th>Age</th> </tr> </thead> <tbody> <tr><td>Sugar Maple</td><td>13</td><td>Pole/Log</td><td>9</td><td></td></tr> <tr><td>Red Maple</td><td>73</td><td>Pole/Log</td><td>9</td><td>76</td></tr> <tr><td>Yellow Birch</td><td>2</td><td>Log</td><td>16</td><td></td></tr> <tr><td>Basswood</td><td>2</td><td>Pole/Log</td><td>10</td><td></td></tr> <tr><td>Quaking Aspen</td><td>2</td><td>Log</td><td>12</td><td></td></tr> <tr><td>Balsam Poplar</td><td>2</td><td>Pole</td><td>8</td><td></td></tr> <tr><td>White Spruce</td><td>2</td><td>Log</td><td>14</td><td></td></tr> <tr><td>Northern White Cedar</td><td>2</td><td>Pole</td><td>9</td><td></td></tr> <tr><td>Hemlock</td><td>2</td><td>Pole/Log</td><td>9</td><td></td></tr> </tbody> </table>		Canopy Species	% Cover	Size Class	DBH	Age	Sugar Maple	13	Pole/Log	9		Red Maple	73	Pole/Log	9	76	Yellow Birch	2	Log	16		Basswood	2	Pole/Log	10		Quaking Aspen	2	Log	12		Balsam Poplar	2	Pole	8		White Spruce	2	Log	14		Northern White Cedar	2	Pole	9		Hemlock	2	Pole/Log	9		<table border="1"> <thead> <tr> <th>Sub-Canopy Species</th> <th>Density</th> <th>Avg. Height</th> <th>Size</th> </tr> </thead> <tbody> <tr><td>Paper Birch</td><td>Low</td><td>10 - 20 feet</td><td>Sapling</td></tr> <tr><td>Balsam Fir</td><td>Low</td><td>10 - 20 feet</td><td>Sapling</td></tr> <tr><td>Maple (spp.)</td><td>Medium</td><td>10 - 20 feet</td><td>Sapling</td></tr> <tr><td>Hazelnut (American)</td><td>Medium</td><td>< 5 feet</td><td>Tall Shrub</td></tr> </tbody> </table>		Sub-Canopy Species	Density	Avg. Height	Size	Paper Birch	Low	10 - 20 feet	Sapling	Balsam Fir	Low	10 - 20 feet	Sapling	Maple (spp.)	Medium	10 - 20 feet	Sapling	Hazelnut (American)	Medium	< 5 feet	Tall Shrub						
Canopy Species	% Cover	Size Class	DBH	Age																																																																											
Sugar Maple	13	Pole/Log	9																																																																												
Red Maple	73	Pole/Log	9	76																																																																											
Yellow Birch	2	Log	16																																																																												
Basswood	2	Pole/Log	10																																																																												
Quaking Aspen	2	Log	12																																																																												
Balsam Poplar	2	Pole	8																																																																												
White Spruce	2	Log	14																																																																												
Northern White Cedar	2	Pole	9																																																																												
Hemlock	2	Pole/Log	9																																																																												
Sub-Canopy Species	Density	Avg. Height	Size																																																																												
Paper Birch	Low	10 - 20 feet	Sapling																																																																												
Balsam Fir	Low	10 - 20 feet	Sapling																																																																												
Maple (spp.)	Medium	10 - 20 feet	Sapling																																																																												
Hazelnut (American)	Medium	< 5 feet	Tall Shrub																																																																												



Stand	Level 4 Cover Type	Size Density	Acres	Stand Age	BA Range	Managed Site	General Comments
44	4112 - Maple, Beech, Cherry Association	Poletimber Well	34.9	85	81-110	N/A	Set-up under sale #002-93 (unit 4) - never cut. Re-set up as "Deer Creek Hardwoods" #008-03 (units 2,3) - cut Feb, 2007.

Canopy Species	% Cover	Size Class	DBH	Age
Sugar Maple	40	Pole/Log	8	
Red Maple	44	Log/Pole	10	85
Yellow Birch	8	Log/XLog	18	
Quaking Aspen	2	Log	14	
White Spruce	2	Log	12	
Northern White Cedar	2	Pole	9	
Hemlock	2	Pole/Log	9	

Sub-Canopy Species	Density	Avg. Height	Size
Balsam Fir	Medium	10 - 20 feet	Sapling
White Spruce	Low	Variable	Sapling
Black Cherry	Low	10 - 20 feet	Sapling
Maple (spp.)	Low	10 - 20 feet	Sapling