



Compartment Review Presentation

Gwinn Forest Management Unit

Compartment 32103

Entry Year 2023

Acreage: 1,707

County Alger

Management Area: Chatham-Autrain Moraines

Revision Date: 2021-08-03

Stand Examiner: Peter Holodnick

Legal Description:

T45N R22W Section 5, 8, 17

Identified Planning Goals:

To maintain and enhance biological diversity, forest health and sustainability, while providing for timber, wildlife, fisheries and recreational needs.

Soil and topography:

McMaster-Davies Complex around creek corridors with Carbondale-Lupton-Tawas muck lowlands and Shoepac-Ensley, Shoepac-Trenary, Chatham fine sand loams on uplands.

Ownership Patterns, Development, and Land Use in and Around the Compartment:

There is state owned land to the east and west of the compartment, with private land interspersed.

Unique Natural Features:

None known.

Archeological, Historical, and Cultural Features:

None known.

Special Management Designations or Considerations:

None known.

Watershed and Fisheries Considerations:

This compartment contains the West Branch of the Whitefish River, McMaster Creek, and several unnamed streams that serve as tributary to the West Branch of the Whitefish River. The West Branch of the Whitefish River is designated a Type 1 trout stream greater than 50' width and has a predicted mean July temperature that ranges from 63.7 to 65.3 °F (cold stream). 100' plus 5' per 1% increase in slope; buffers are recommended for the West Branch of the Escanaba River to protect riparian areas in accordance with Best Management Practices.

McMaster Creek and the unnamed streams that serve as tributary to the West Branch of the Whitefish River are designated Type 1 trout streams less than 50' width and have mean July temperatures that range from 61.2 to 63.7 °F (cold streams). 300' buffers are recommended for McMaster Creek and the unnamed streams in riparian areas susceptible to Aspen regeneration. For areas not susceptible to Aspen regeneration, 100' plus 5' per 1% increase in slope; buffers are recommended to protect these areas in accordance with Best Management Practices.

Wildlife Habitat Considerations:

Compartment 103 is found within the Chatham/AuTrain Management Area; on a Fluted Ground Moraine in northeastern Marquette County and western Alger County. The dominant Natural Communities are mesic northern forests and poor conifer swamps. This Management Area provides one of the best opportunities in the WUP State Forest system to manage for large grasslands and associated wildlife species. Large opening management, along with sharecropped agricultural practices will continue to be a high priority here. Wildlife management issues in this management area will focus on maintaining large open land complexes; habitat fragmentation (patch size for openings); and mowing and burning practice modifications (for the eastern compartments).

The following have been identified as featured species for the Chatham/AuTrain Management Area: bobolink, Canada goose, northern goshawk, and sharp-tail grouse.

Mineral Resource and Development Concerns and/or Restrictions

Compartment 103 Sections 5, 8, & 17, T45N-R22W, Alger County

No known potential exists for commercial oil & gas production in this part of the state. Two active sand/gravel/limestone pits occur within two miles of the compartment. Bedrock limestone/dolomite is at or near the surface across much of the area, and there is potential for production of both sand & gravel and limestone in the area. Due to surface waters, there

may be limited potential for surface mining within the compartment. There is no known potential for metallic minerals beneath the compartment, and there is no history of leasing of State-owned mineral rights in the compartment. The State does not own all the mineral rights within the compartment. Because the mineral estate is the dominant estate, reasonable access to the surface must be provided to private owners if they choose to explore or develop their mineral rights.

Vehicle Access:

Good access from north via M-94 and S. Sundell Road. Creek crossings required to access portions of the compartment.

Survey Needs:

None at this time.

Recreational Facilities and Opportunities:

There are no recreational facilities. Hunting, fishing and gathering occur here.

Fire Protection:

Fire risk is low.

Additional Compartment Information:

The following reports from the Inventory are attached:

- Total Acres by Cover Type and Age Class**
- Cover Type by Harvest Method**
- Proposed Treatments – No Limiting Factors**
- Proposed Treatments – With Limiting Factors**
- Stand Details (Forested and Nonforested)**
- Dedicated and Proposed Special Conservation Areas**
- Site Condition Details**

The following information is displayed, where pertinent, on the attached compartment maps:

- Base feature information, stand boundaries, cover types, and numbers**
- Proposed treatments**
- Site condition boundaries**
- Details on the road access system**

Report 1 – Total Acres by Cover Type and Age Class



Age Class

	Non-Forest	0-9	10-19	20-29	30-39	40-49	50-59	60-69	70-79	80-89	90-99	100-109	110-119	120-129	130-139	140-149	150+	Uneven-Aged	Total
Aspen	0	0	0	84	82	0	0	0	0	0	0	0	0	0	0	0	0	0	166
Cedar	0	0	0	0	0	0	0	0	0	66	0	124	49	0	0	0	0	0	239
Hemlock	0	0	0	0	0	0	0	0	0	0	6	0	0	0	0	0	0	0	6
Low-Density Trees	9	0	0	0	0	0	0	0	0	0	0	0	0	0	0	0	0	0	9
Lowland Aspen/Balsam Poplar	0	0	0	24	0	0	0	0	0	0	0	0	0	0	0	0	0	0	24
Lowland Conifers	0	0	0	20	0	0	0	0	0	0	43	0	0	0	0	0	0	0	63
Lowland Deciduous	0	0	0	0	0	0	0	0	0	16	0	0	0	0	0	0	0	0	16
Lowland Mixed Forest	0	0	0	0	0	0	0	0	0	0	0	0	0	0	0	0	0	23	23
Lowland Shrub	299	0	0	0	0	0	0	0	0	0	0	0	0	0	0	0	0	0	298
Mixed Upland Deciduous	0	0	0	0	0	0	0	0	0	0	0	0	0	0	0	0	0	26	26
Northern Hardwood	0	0	0	0	0	5	0	0	0	163	61	25	0	0	0	0	0	491	744
Red Pine	0	0	0	0	48	0	0	0	0	0	0	0	0	0	0	0	0	0	48
Upland Conifers	0	0	0	0	21	0	0	0	0	0	0	0	0	0	0	0	0	0	21
Upland Mixed Forest	0	0	0	0	0	0	0	0	0	0	0	0	0	0	0	0	0	14	14
Upland Spruce/Fir	0	0	0	0	0	0	0	0	0	11	0	0	0	0	0	0	0	0	11
Total	308	0	0	128	151	5	0	0	0	174	143	74	124	49	0	0	0	554	1708

Cover Type & Treatments Map

Compartment: 103
 T45N, R22W, Sec. 05, 08, 17
 County: Alger
 Unit: Gwinn
 Mgmt Area: Chatham-Autrain Moraines
 YOE: 2023
 Acres: 1707.4 GIS Calculated
 Examiner: Peter Holodnick
 Map Revised: 8/20/2021
 Map Phase: Review

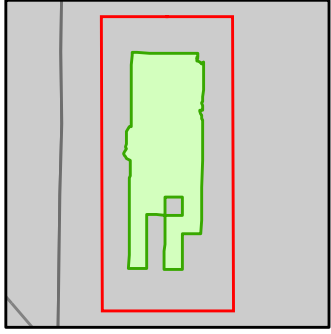

- Miris Corners
- Remonumented Section Corners
- Survey Grade Corners
- Counties
- DNR - Primary Forest Road
- DNR - Secondary Forest Road
- DNR - Forest Access Route
- Federal / State / County - Paved Road
- Federal / State - Dirt / Gravel Road
- County - Gravel Road
- County - Dirt Road (Seasonal)
- Private - Paved Road
- Private - Dirt / Gravel Road
- Snowmobile Trails
- Designated Snowmobile Trails
- Designated RailTrail
- Island in Lake or River
- Lake/Pond
- Perennial River
- Lakes and Rivers
- Cabin
- Berms
- Gate
- Bridges
- Pipeline
- Compartment Boundary
- Selection (Group, Single Tree)
- Clearcut (w/Reserves)
- Seed Tree (w/Reserves)
- Thinning (Crown, Low, Systematic)
- Shelter Wood (w/Reserves)
- 411 - Northern Hardwood
- 413 - Aspen Types
- 419 - Mixed Upland Deciduous
- 421 - Planted Pines
- 423 - Other Upland Conifers
- 429 - Mixed Upland Conifers
- 430 - Upland Mixed Forest
- 611 - Lowland Deciduous Forest
- 612 - Lowland Coniferous Forest
- 613 - Lowland Mixed Forest
- 330 - Low Density Trees
- 622 - Lowland Shrub
- 629 - Mixed Non-forested Wetland

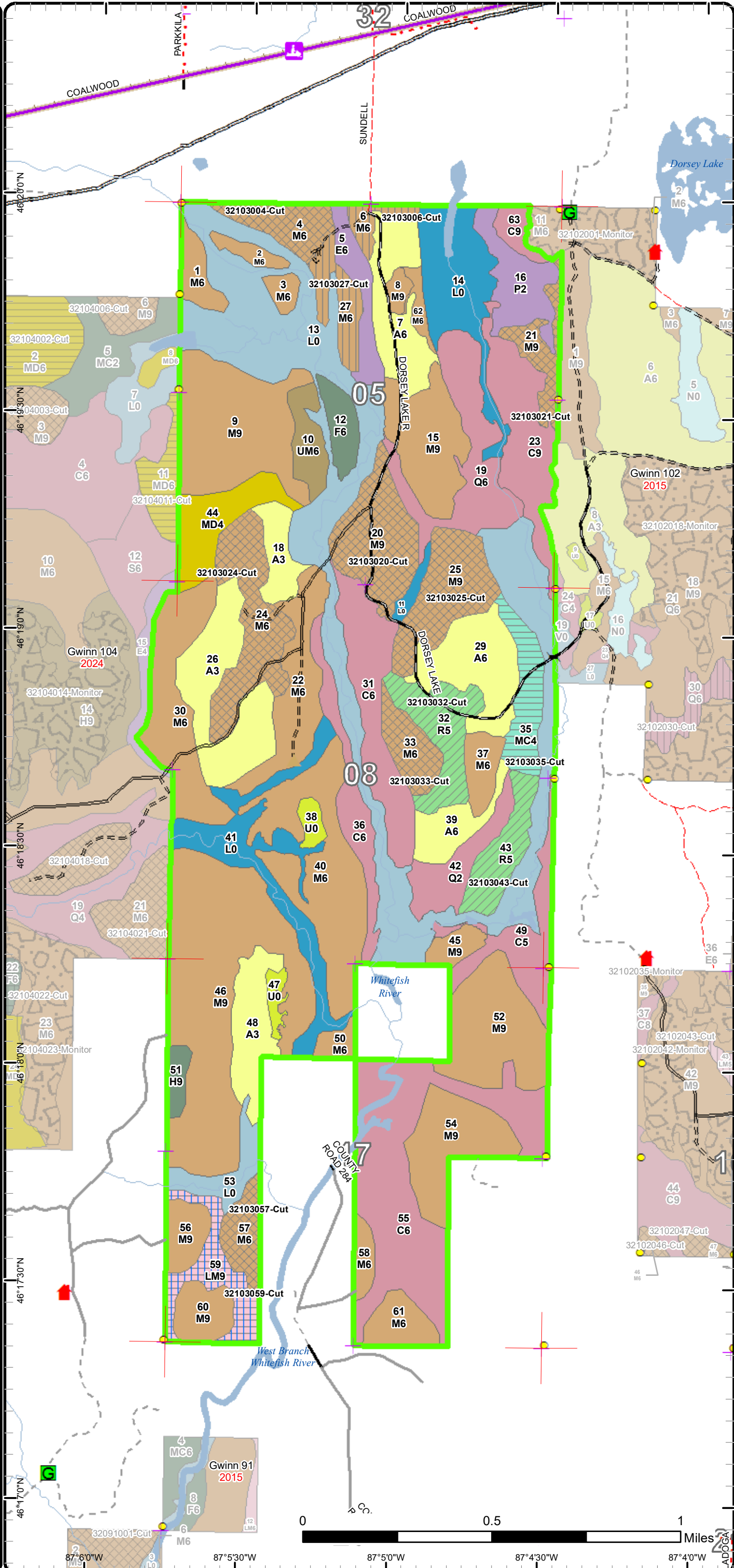

Stand Boundary Map

Compartment: 103
 T45N, R22W, Sec. 05, 08, 17
 County: Alger
 Unit: Gwinn
 Mgmt Area: Chatham-Autrain Moraines
 YOE: 2023
 Acres: 1707.4 GIS Calculated
 Examiner: Peter Holodnick
 Map Revised: 8/20/2021
 Map Phase: Review

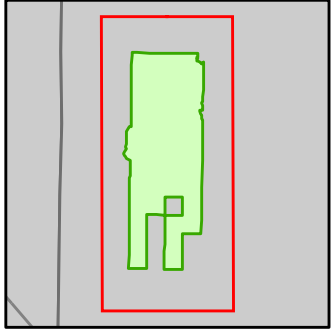

- Miris Corners
- Remonumented Section Corners
- Survey Grade Corners
- Counties
- DNR - Primary Forest Road
- DNR - Secondary Forest Road
- DNR - Forest Access Route
- Federal / State / County - Paved Road
- Federal / State - Dirt / Gravel Road
- County - Gravel Road
- County - Dirt Road (Seasonal)
- Private - Paved Road
- Private - Dirt / Gravel Road
- Snowmobile Trails
- Designated Snowmobile Trails
- Designated RailTrail
- Island in Lake or River
- Lake/Pond
- Perennial River
- Lakes and Rivers
- Cabin
- Berms
- Gate
- Bridges
- Pipeline
- Compartment Boundary
- Stand Boundaries
- 411 - Northern Hardwood
- 413 - Aspen Types
- 419 - Mixed Upland Deciduous
- 421 - Planted Pines
- 423 - Other Upland Conifers
- 429 - Mixed Upland Conifers
- 430 - Upland Mixed Forest
- 611 - Lowland Deciduous Forest
- 612 - Lowland Coniferous Forest
- 613 - Lowland Mixed Forest
- 330 - Low Density Trees
- 622 - Lowland Shrub
- 629 - Mixed Non-forested Wetland

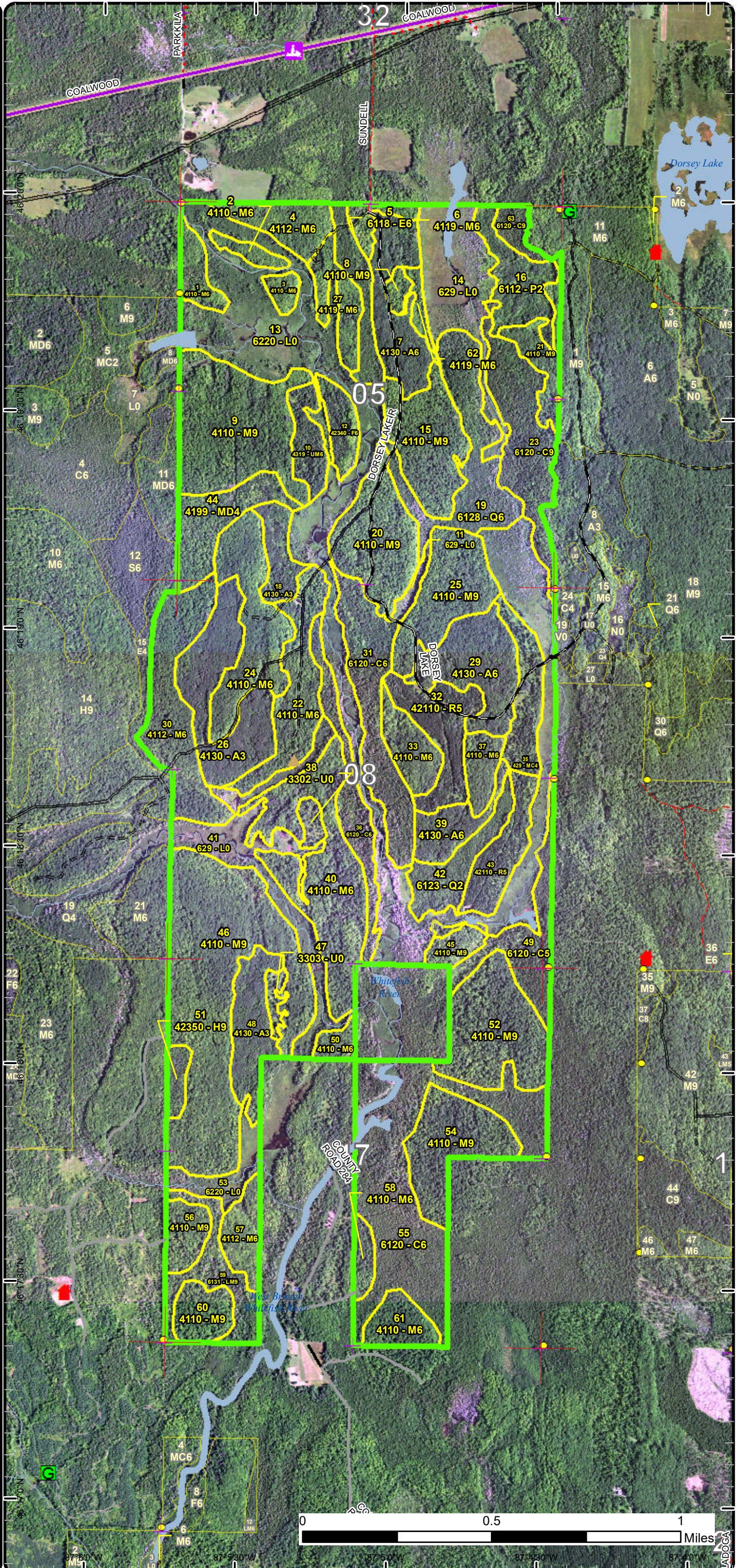

LADOC

Special Conservation Areas

Compartment: 103
 T45N, R22W, Sec. 05, 08, 17
 County: Alger
 Unit: Gwinn
 Mgmt Area: Chatham-Autrain Moraines
 YOE: 2023
 Acres: 1707.4 GIS Calculated
 Examiner: Peter Holodnick
 Map Revised: 8/20/2021
 Map Phase: Review

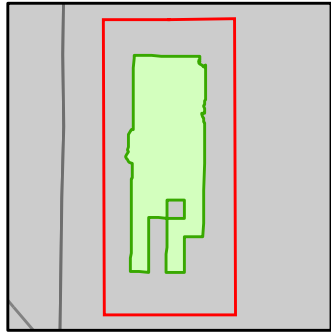

- Miris Corners
- + Remonumented Section Corners
- Survey Grade Corners
- Counties
- DNR - Primary Forest Road
- DNR - Secondary Forest Road
- DNR - Forest Access Route
- Federal / State / County - Paved Road
- Federal / State - Dirt / Gravel Road
- County - Gravel Road
- County - Dirt Road (Seasonal)
- Private - Paved Road
- Private - Dirt / Gravel Road
- Snowmobile Trails
- Designated Snowmobile Trails
- Designated RailTrail
- Island in Lake or River
- Lake/Pond
- Perennial River
- Lakes and Rivers
- Cabin
- ▲ Berms
- G Gate
- Bridges
- Pipeline
- Compartment Boundary
- Available w/ Constraints
- 5C: Delay treatment for age/size class diversity or exceptional site quality
- Unavailable
- 2H: Blocked by physical obstacle (e.g. upland stand in a lowland area)
- 3J: Water quality / BMPs (stream, river, or lake)
- Stand Boundaries
- SCA
- Wild & Scenic Rivers (USFS Lands)
- Cold Water Streams
- Cold Water Lakes
- High Priority Trout Stream Buffer
- Rail-Trail Corridor

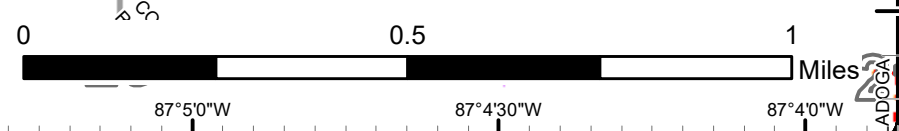
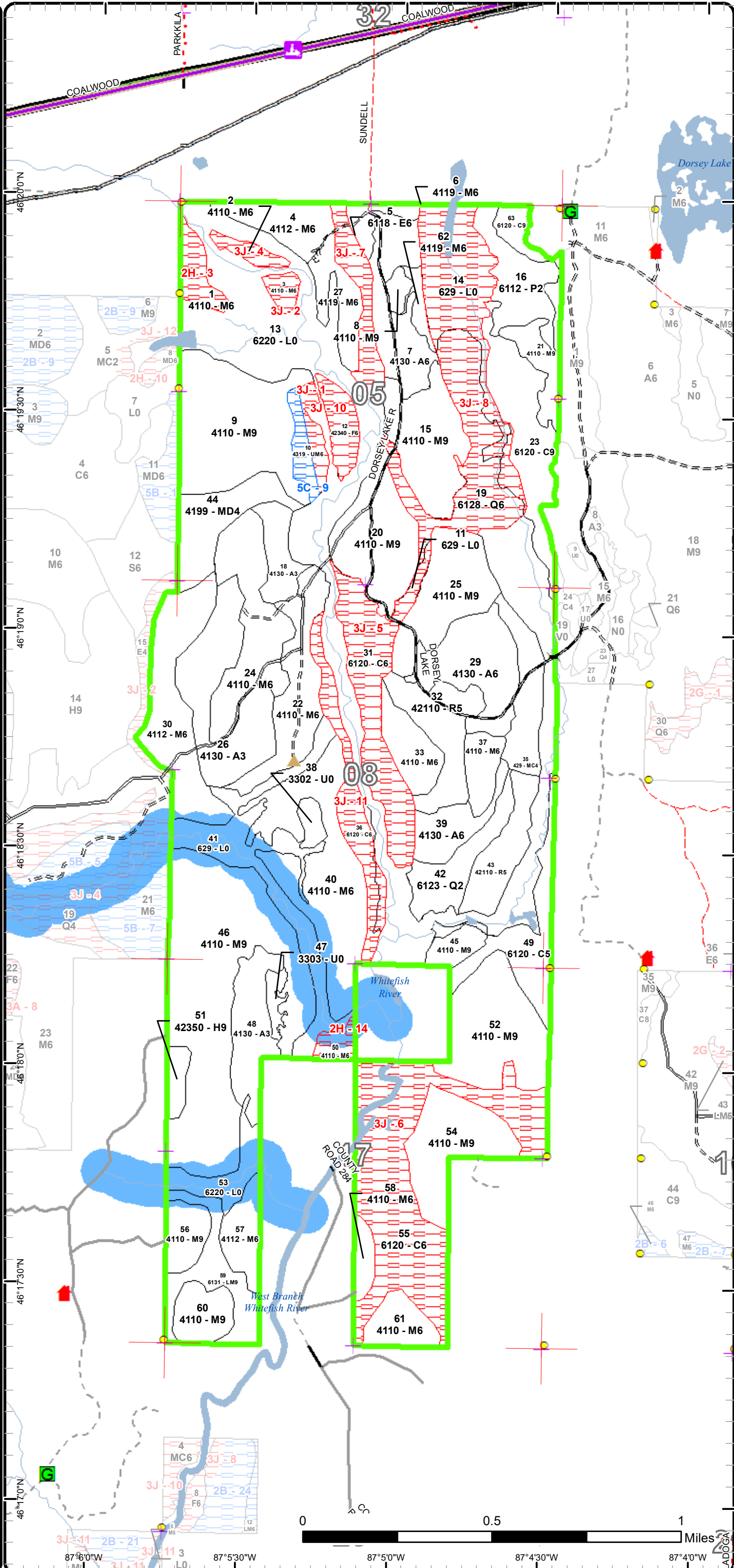



Report 2 – Treatment Summary

Gwinn Mgt. Unit

Year of Entry: 2023

Acres of Harvest

Compartment 103
Total Compartment Acres: 1,707

Commercial Harvest - 292
Harvests with Site Condition - 0
Next Step Harvest - 0
Habitat Cut - 0

Cover Type by Harvest Method

	Clearcut	Selection	Patch Clearcut	Seed Tree	Shelterwood	Thinning	Overstory Removal	Salvage	Other	Total Acres
Lowland Mixed Forest	0	0	0	23	0	0	0	0	0	23
Northern Hardwood	0	178	0	0	23	0	0	0	0	201
Red Pine	0	0	0	0	0	48	0	0	0	48
Upland Conifers	21	0	0	0	0	0	0	0	0	21
Total	21	178	0	23	23	48	0	0	0	293

Proposed and Next Step Treatments by Method

	Harvest	Site Prep	Planting	Seeding	Burning	Pesticide	Monitoring	Other	Non-Forest Mgt.	Total Acres
Current	293	0	0	0	0	0	0	0	0	293
Next Step	0	0	0	21	0	0	244	0	0	265
Total	293	0	0	21	0	0	244	0	0	557



Stand Name	Treatment Name	Acres	Stand CoverType	Size Density	Stand Age	BA Range	Treatment Type	Treatment Method	Cover Type Objective	Age Structure	Habitat Cut
------------	----------------	-------	-----------------	--------------	-----------	----------	----------------	------------------	----------------------	---------------	-------------

Proposed Treatments:

4	32103004-Cut	17.7	4112 - Maple, Beech, Cherry Association	Poletimber Well	85	111-140	Harvest	Single Tree Selection	411 - Northern Hardwood	Even-Aged	No
<u>Prescription</u> Target BA of 80. Mark to improve quality of stand and to increase species diversity. Create regen gaps.											
<u>Specs:</u>											
<u>Next Step</u> Monitoring, Natural Regen (Re-Inventory)											
<u>Treatments:</u>											
<u>Acceptable</u> A mix of hardwood species currently found on site with some conifers.											
<u>Regen:</u>											
<u>Other Comment:</u>											
<u>Site Condition</u>											
Proposed Start Date: 10/1 /2022											
6	32103006-Cut	7.2	4119 - Mixed Northern Hardwoods	Poletimber Well	94	81-110	Harvest	Shelterwood with Retention	4319 - Mixed Upland Forest	Two-Aged	No
<u>Prescription</u> Retain 40-60 BA of the best quality trees on site, emphasizing species diversity. Residual BA should be at the high end of the range where tree quality is higher, and may dip below 40 in portions of the stand as applicable. Retain all Cedar and Hemlock.											
<u>Specs:</u>											
<u>Next Step</u> Monitoring, Natural Regen (Re-Inventory)											
<u>Treatments:</u>											
<u>Acceptable</u> any mix of hardwood and conifer species currently on site											
<u>Regen:</u>											
<u>Other Comment:</u>											
<u>Site Condition</u>											
Proposed Start Date: 10/1 /2022											
20	32103020-Cut	38.9	4110 - Sugar Maple Association	Sawtimber Well	99	81-110	Harvest	Single Tree Selection	411 - Northern Hardwood	Uneven-Aged	No
<u>Prescription</u> Thin to an average of 80 BA, focusing on improving stand quality and improving regen gaps. Increase species diversity where possible.											
<u>Specs:</u>											
<u>Next Step</u> Monitoring, Natural Regen (Re-Inventory)											
<u>Treatments:</u>											
<u>Acceptable</u> a mix of hardwood species with some conifer											
<u>Regen:</u>											
<u>Other Comment:</u>											
<u>Site Condition</u>											
Proposed Start Date: 10/1 /2022											
21	32103021-Cut	15.1	4110 - Sugar Maple Association	Sawtimber Well	99	141-170	Harvest	Single Tree Selection	411 - Northern Hardwood	Uneven-Aged	No
<u>Prescription</u> Mark stand to 70-90 BA. Focus on improving quality while maintaining target BA. Remove all merchantable spruce/fir. Leave some large future snag trees for wildlife. Favor species diversity, especially basswood and yellow birch, while marking.											
<u>Specs:</u>											
<u>Next Step</u> Monitoring, Natural Regen (Re-Inventory)											
<u>Treatments:</u>											
<u>Acceptable</u> northern hardwood											
<u>Regen:</u>											
<u>Other Comment:</u>											
<u>Site Condition</u>											
Proposed Start Date: 10/1 /2022											

S
t
a
n
d

	Treatment Name	Acres	Stand CoverType	Size Density	Stand Age	BA Range	Treatment Type	Treatment Method	Cover Type Objective	Age Structure	Habitat Cut
24	32103024-Cut	41.0	4110 - Sugar Maple Association	Poletimber Well	85	111-140	Harvest	Single Tree Selection	411 - Northern Hardwood	Uneven-Aged	No
<p><u>Prescription</u> Thin to an average of 80 BA, focusing on improving stand quality and improving regen gaps. Increase species diversity where possible.</p> <p><u>Specs:</u> Mark regen pockets around high quality cherry. Favor cherry to keep in the stand.</p> <p><u>Next Step</u> Monitoring, Natural Regen (Re-Inventory)</p> <p><u>Treatments:</u></p> <p><u>Acceptable</u> any tree species currently in the overstory is acceptable.</p> <p><u>Regen:</u></p> <p><u>Other</u></p> <p><u>Comment:</u></p> <p><u>Site Condition</u></p> <p><u>Proposed Start Date:</u> 10/1 /2022</p>											
25	32103025-Cut	35.3	4110 - Sugar Maple Association	Sawtimber Well	88	81-110	Harvest	Single Tree Selection	411 - Northern Hardwood	Uneven-Aged	No
<p><u>Prescription</u> Thin to an average of 80 BA, focusing on improving stand quality and improving regen gaps. Increase species diversity where possible.</p> <p><u>Specs:</u></p> <p><u>Next Step</u> Monitoring, Natural Regen (Re-Inventory)</p> <p><u>Treatments:</u></p> <p><u>Acceptable</u> a mix of hardwood regeneration with some conifer</p> <p><u>Regen:</u></p> <p><u>Other</u></p> <p><u>Comment:</u></p> <p><u>Site Condition</u></p> <p><u>Proposed Start Date:</u> 10/1 /2022</p>											
27	32103027-Cut	15.3	4119 - Mixed Northern Hardwoods	Poletimber Well	100	81-110	Harvest	Shelterwood with Retention	4319 - Mixed Upland Forest	Two-Aged	No
<p><u>Prescription</u> Retain 40-60 BA of the best quality trees on site, emphasizing species diversity. Residual BA should be at the high end of the range where tree quality is higher, and may dip below 40 in portions of the stand as applicable. Retain all Cedar and Hemlock.</p> <p><u>Specs:</u></p> <p><u>Next Step</u> Monitoring, Natural Regen (Re-Inventory)</p> <p><u>Treatments:</u></p> <p><u>Acceptable</u> any mix of hardwood or conifers currently on site</p> <p><u>Regen:</u></p> <p><u>Other</u></p> <p><u>Comment:</u></p> <p><u>Site Condition</u></p> <p><u>Proposed Start Date:</u> 10/1 /2022</p>											
32	32103032-Cut	27.8	42110 - Planted Red Pine	Poletimber Medium	34	171-200	Harvest	Systematic Thinning	4211 - Planted Red Pine	Even-Aged	No
<p><u>Prescription</u> Third row thin red pine. Take more trees from the closest row if need be for operability.</p> <p><u>Specs:</u></p> <p><u>Next Step</u></p> <p><u>Treatments:</u></p> <p><u>Acceptable</u> Red Pine</p> <p><u>Regen:</u></p> <p><u>Other</u></p> <p><u>Comment:</u></p> <p><u>Site Condition</u></p> <p><u>Proposed Start Date:</u> 10/1 /2022</p>											

S
t
a
n
d

Treatment Name	Acres	Stand CoverType	Size Density	Stand Age	BA Range	Treatment Type	Treatment Method	Cover Type Objective	Age Structure	Habitat Cut
33 32103033-Cut	15.9	4110 - Sugar Maple Association	Poletimber Well	95	111-140	Harvest	Single Tree Selection	411 - Northern Hardwood	Uneven-Aged	No
<p><u>Prescription</u> Thin to an average of 80 BA, focusing on improving stand quality and improving regen gaps. Increase species diversity where possible.</p> <p><u>Specs:</u> Mark regen pockets around high quality cherry. Favor cherry to keep in the stand. There is varying BA's so there might be some walk through areas.</p> <p><u>Next Step</u> Monitoring, Natural Regen (Re-Inventory)</p> <p><u>Treatments:</u></p> <p><u>Acceptable</u> any tree species currently in the overstory is acceptable.</p> <p><u>Regen:</u></p> <p><u>Other</u></p> <p><u>Comment:</u></p> <p><u>Site Condition</u></p> <p><u>Proposed Start Date:</u> 10/1 /2022</p>										
35 32103035-Cut	20.7	429 - Mixed Upland Conifers	Poletimber Poor	34	51-80	Harvest	Clearcut	4319 - Mixed Upland Forest	Even-Aged	No
<p><u>Prescription</u> Clearcut no retention to help facilitate regeneration.</p> <p><u>Specs:</u> If natural regeneration fails, seed with spruce and/or jack pine.</p> <p><u>Next Step</u> Monitoring, Natural Regen (Re-Inventory); Seeding, Hand Seed</p> <p><u>Treatments:</u></p> <p><u>Acceptable</u> A mix of species naturally occurring in this area, such as aspen, maple, cherry, fir, and spruce.</p> <p><u>Regen:</u></p> <p><u>Other</u></p> <p><u>Comment:</u></p> <p><u>Site Condition</u></p> <p><u>Proposed Start Date:</u> 10/1 /2022</p>										
43 32103043-Cut	20.6	42110 - Planted Red Pine	Poletimber Medium	34	111-140	Harvest	Systematic Thinning	4211 - Planted Red Pine	Even-Aged	No
<p><u>Prescription</u> Third row thin red pine. Take more trees from the closest row if need be for operability. Focus your marking on the other species in the overstory if in your row.</p> <p><u>Specs:</u></p> <p><u>Next Step</u></p> <p><u>Treatments:</u></p> <p><u>Acceptable</u> Red Pine</p> <p><u>Regen:</u></p> <p><u>Other</u></p> <p><u>Comment:</u></p> <p><u>Site Condition</u></p> <p><u>Proposed Start Date:</u> 10/1 /2022</p>										
57 32103057-Cut	14.2	4112 - Maple, Beech, Cherry Association	Poletimber Well	95	111-140	Harvest	Single Tree Selection	411 - Northern Hardwood	Uneven-Aged	No
<p><u>Prescription</u> Thin to an average of 80 BA, focusing on improving stand quality and improving regen gaps. Increase species diversity where possible.</p> <p><u>Specs:</u> Mark regen pockets around high quality cherry.</p> <p><u>Next Step</u> Monitoring, Natural Regen (Re-Inventory)</p> <p><u>Treatments:</u></p> <p><u>Acceptable</u> Any tree species currently in the overstory is acceptable.</p> <p><u>Regen:</u></p> <p><u>Other</u></p> <p><u>Comment:</u></p> <p><u>Site Condition</u></p> <p><u>Proposed Start Date:</u> 10/1 /2022</p>										

S
t
a
n
d

Treatment Name	Acres	Stand CoverType	Size Density	Stand Age	BA Range	Treatment Type	Treatment Method	Cover Type Objective	Age Structure	Habitat Cut
59 32103059-Cut	22.8	6131 - Hemlock, White Pine, Maple, Birch	Sawtimber Well	97	111-140	Harvest	Seed Tree with Retention	613 - Lowland Mixed Forest	Even-Aged	No
<p><u>Prescription</u> Cut all but Hemlock, Cedar, White Pine. Green tree a few yellow birch to keep in the stand. Leave 3-10% retention</p> <p><u>Specs:</u></p> <p><u>Next Step</u> Monitoring, Natural Regen (Re-Inventory)</p> <p><u>Treatments:</u></p> <p><u>Acceptable</u> Any tree species currently in the overstory is acceptable.</p> <p><u>Regen:</u></p> <p><u>Other</u></p> <p><u>Comment:</u></p> <p><u>Site Condition</u></p> <p><u>Proposed Start Date:</u> 10/1 /2022</p>										

Total Treatment 292.5
Acreage Proposed:

Report 4 – Site Conditions

Gwinn Mgt. Unit

Compartment: 103

Peter Holodnick: Examiner

Year of Entry: 2023

Availability for Management

Total Acres	Acres Available	Acres Avail		Dominant Site Conditions	5C	2H	3J
		With Condition	Not Available				
166	166	0	0	Aspen			
239	74	0	165	Cedar			165
6	6	0	0	Hemlock			
9	9	0	0	Low-Density Trees			
24	24	0	0	Lowland Aspen/Balsam Poplar			
63	20	0	43	Lowland Conifers			43
16	0	0	16	Lowland Deciduous			16
23	23	0	0	Lowland Mixed Forest			
299	250	0	48	Lowland Shrub			48
26	26	0	0	Mixed Upland Deciduous			
744	718	0	26	Northern Hardwood		16	11
48	48	0	0	Red Pine			
21	21	0	0	Upland Conifers			
14	0	7	7	Upland Mixed Forest	7		7
11	0	0	11	Upland Spruce/Fir			11
1,707	1,384	7	317	Total Forested Acres	7	16	301
	81%	0%	19%	Relative Percent			

**Due to limitations in the current Site Conditions Analysis tool, all nonforested acres are considered available. Future development will enable analysis of nonforested types.*

Site No.	Dominant Site Cond Availability	Dominant Site Condition	Acres	Other Site Condition	Other Site Condition	Other Site Condition	Other Site Condition
1	Unavailable	3J: Water quality / BMPs (stream, river, or lake)	7	Unspecified	Unspecified	Unspecified	Unspecified
Comments: There needs to be a 300ft buffer on the stream between stands 10 and 12. Lots of beaver activity in this area							
2	Unavailable	3J: Water quality / BMPs (stream, river, or lake)	5	2H: Blocked by physical obstacle (e.g. upland stand in a lowland area)	Unspecified	Unspecified	Unspecified
Comments: Watershed protection: hardwood island within riparian corridor of Whitefish River, which is classified as a cold water trout stream. Provide mature forest structure in the form of standing and dead and down coarse woody debris and large legacy old growth trees for wildlife.							

Report 4 – Site Conditions

Gwinn Mgt. Unit

Compartment: 103

Peter Holodnick: Examiner

Year of Entry: 2023

3	Unavailable	2H: Blocked by physical obstacle (e.g. upland stand in a lowland area)	10	Unspecified	Unspecified	Unspecified	Unspecified
<p>Comments: SCA - Watershed protection: Hardwood knob surrounded by riparian zone of Whitefish River, which is classified as a cold water trout stream. Wildlife corridor. Provide forest structure in the form of standing and dead and down coarse woody debris.</p>							
4	Unavailable	3J: Water quality / BMPs (stream, river, or lake)	5	2H: Blocked by physical obstacle (e.g. upland stand in a lowland area)	Unspecified	Unspecified	Unspecified
<p>Comments: Watershed protection: hardwood island within riparian corridor of Whitefish River, which is classified as a cold water trout stream. Provide mature forest structure in the form of standing and dead and down coarse woody debris and large legacy old growth trees for wildlife.</p>							
5	Unavailable	3J: Water quality / BMPs (stream, river, or lake)	43	3J: Water quality / BMPs (stream, river, or lake)	Unspecified	Unspecified	Unspecified
<p>Comments: Primarily cedar stand which borders creek/drainage.</p>							
6	Unavailable	3J: Water quality / BMPs (stream, river, or lake)	96	Unspecified	Unspecified	Unspecified	Unspecified
<p>Comments: SCA - No activity within 500' - riparian corridor to protect Whitefish River, which is classisified as a cold water trout stream. Protect other watershed values and provide for wildlife travel, thermal cover.</p>							
7	Unavailable	3J: Water quality / BMPs (stream, river, or lake)	16	Unspecified	Unspecified	Unspecified	Unspecified
<p>Comments:</p>							
8	Unavailable	3J: Water quality / BMPs (stream, river, or lake)	93	Unspecified	Unspecified	Unspecified	Unspecified
<p>Comments:</p>							

Report 4 – Site Conditions

Gwinn Mgt. Unit

Compartment: 103

Peter Holodnick: Examiner

Year of Entry: 2023

9	Available	5C: Delay treatment for age/size class diversity or exceptional site quality	7	Unspecified	Unspecified	Unspecified	Unspecified
<p>Comments: there is a huge beaver damn that will need to be navigated to get the wood out. Treat with stand 9.</p>							
10	Unavailable	3J: Water quality / BMPs (stream, river, or lake)	11	Unspecified	Unspecified	Unspecified	Unspecified
<p>Comments: 300ft buffer on this stand. Lots of beaver activity.</p>							
11	Unavailable	3J: Water quality / BMPs (stream, river, or lake)	25	3J: Water quality / BMPs (stream, river, or lake)	Unspecified	Unspecified	Unspecified
<p>Comments: Primarily cedar stand which borders creek/drainage.</p>							
14	Unavailable	2H: Blocked by physical obstacle (e.g. upland stand in a lowland area)	6	Unspecified	Unspecified	Unspecified	Unspecified
<p>Comments:</p>							

Mgt. Unit

Compartment: #Type!

Year of Entry:



Report 5 – PROPOSED SPECIAL CONSERVATION AREA* (SCA) DETAILS

* This is a partial list of SCAs for this compartment. Not included are those areas identified under other Department initiatives (Natural Rivers, Deer Wintering Areas, etc.). Those will be identified in separate, future map and report products.

SCA Name	SCA Category	Detail Type	Recommendation	Acres
----------	--------------	-------------	----------------	-------

Comments



Report 6 – EXISTING SPECIAL CONSERVATION AREA DETAILS

* This is a list of SCA's for this compartment along with a 1/4 mile buffer surrounding the compartment. Refer to the Special Conservation Area Map for locations of the below listed Conservation Areas.

ERA = Ecological Reference Area
 HCVA = High Conservation Value Area
 SCA = Special Conservation Area

Conservation Area	Type	Description
SCA	Cold Water Lake	A coldwater lake has temperature and dissolved oxygen conditions that allow naturally-reproduced or stocked trout populations and those of other coldwater fish species to persist from year to year. Suitable conditions for coldwater fishes may occur in Michigan lakes if they are relatively deep, have substantial groundwater inflows, or are located in colder (northern) areas of the state. Such lakes are established by Director's action and designated as trout resources by Fisheries Order 200.
SCA	Cold Water Stream	A coldwater stream has temperature and dissolved oxygen conditions that allow naturally-reproduced or stocked trout populations and those of other coldwater fish species (e.g., slimy sculpin) to persist from year to year. Coldwater streams in Michigan typically provide these conditions due to substantial contributions of groundwater to their stream flows. Such streams are established by Director's action and designated as trout resources by Fisheries Order 210.
SCA	Riparian Area	A transitional area between aquatic and terrestrial ecosystems in which the terrestrial ecosystem influences the aquatic ecosystem and vice-versa. Because of the unique conditions adjacent to lakes, streams and open water wetlands, riparian areas harbor a high diversity of plants and wildlife. Riparian communities are ecologically and socially significant in their effects on water quality and quantity, as well as aesthetics, habitat, bank stability, timber production, and their contribution to overall biodiversity.
SCA	Wild and Scenic Rivers	Wild and Scenic Rivers are established under authority of the National Wild and Scenic Rivers Act, Public Law 90-542, as amended. Each Wild and Scenic River has a river specific Federal management plan, and State agencies may enter into written cooperative agreements with the administering Federal agency for the management of Wild and Scenic Rivers that are upon State-owned lands. There are 18 miles of Federal designated Wild and Scenic Rivers that are located within the State Forest.



Stand	Level 4 Cover Type	Size Density	Acres	Stand Age	BA Range	Managed Site	General Comments																																																																				
1	4110 - Sugar Maple Association	Poletimber Well	10.1	100	81-110	N/A	20021: stand was not visited. 2011: Stand is inaccessible across the Whitefish River and/or private lands, terrain. Listed as potential old growth last entry. SCA - riparian corridor.																																																																				
2	4110 - Sugar Maple Association	Poletimber Well	5.3	100	81-110	N/A	2021: Did not visit this stand. All data is from 2011.																																																																				
		<table border="1"> <thead> <tr> <th>Canopy Species</th> <th>% Cover</th> <th>Size Class</th> <th>DBH</th> <th>Age</th> </tr> </thead> <tbody> <tr> <td>Sugar Maple</td> <td>85</td> <td>Pole</td> <td>7</td> <td>100</td> </tr> <tr> <td>Black Cherry</td> <td>15</td> <td>Pole</td> <td>7</td> <td></td> </tr> </tbody> </table>				Canopy Species	% Cover	Size Class	DBH	Age	Sugar Maple	85	Pole	7	100	Black Cherry	15	Pole	7		<table border="1"> <thead> <tr> <th>Sub-Canopy Species</th> <th>Density</th> <th>Avg. Height</th> <th>Size</th> </tr> </thead> <tbody> <tr> <td>Sugar Maple</td> <td>Medium</td> <td>>20 feet</td> <td>Sapling</td> </tr> <tr> <td>Balsam Fir</td> <td>Low</td> <td>Variable</td> <td>Sapling</td> </tr> </tbody> </table>		Sub-Canopy Species	Density	Avg. Height	Size	Sugar Maple	Medium	>20 feet	Sapling	Balsam Fir	Low	Variable	Sapling	2011: Access to stand is across lowland. Trace amounts of red maple, spruce, fir and white pine noted. Stand falls within riparian zone of W. Branch Whitefish River. Low quality stand - cankers, seams, crook. Dead/dying black cherry. Several wildlife snags and 'legacy' sawlog trees. Ground cover contains 1' ht maple regeneration.																																								
Canopy Species	% Cover	Size Class	DBH	Age																																																																							
Sugar Maple	85	Pole	7	100																																																																							
Black Cherry	15	Pole	7																																																																								
Sub-Canopy Species	Density	Avg. Height	Size																																																																								
Sugar Maple	Medium	>20 feet	Sapling																																																																								
Balsam Fir	Low	Variable	Sapling																																																																								
3	4110 - Sugar Maple Association	Poletimber Well	4.7	100	81-110	N/A	2021: Did not visit this stand. All data is from 2011.																																																																				
		<table border="1"> <thead> <tr> <th>Canopy Species</th> <th>% Cover</th> <th>Size Class</th> <th>DBH</th> <th>Age</th> </tr> </thead> <tbody> <tr> <td>Sugar Maple</td> <td>85</td> <td>Pole/Log</td> <td>8</td> <td>100</td> </tr> <tr> <td>Yellow Birch</td> <td>5</td> <td>Log/Pole</td> <td>14</td> <td></td> </tr> <tr> <td>Black Cherry</td> <td>10</td> <td>Pole</td> <td>7</td> <td></td> </tr> </tbody> </table>				Canopy Species	% Cover	Size Class	DBH	Age	Sugar Maple	85	Pole/Log	8	100	Yellow Birch	5	Log/Pole	14		Black Cherry	10	Pole	7		2011: Hardwood knob within Whitefish River influence. Understory appears to be similar to stand 2.																																																	
Canopy Species	% Cover	Size Class	DBH	Age																																																																							
Sugar Maple	85	Pole/Log	8	100																																																																							
Yellow Birch	5	Log/Pole	14																																																																								
Black Cherry	10	Pole	7																																																																								
4	4112 - Maple, Beech, Cherry Association	Poletimber Well	17.7	85	111-140	N/A	2021: Dense SM regen all less than 3' ht.																																																																				
		<table border="1"> <thead> <tr> <th>Canopy Species</th> <th>% Cover</th> <th>Size Class</th> <th>DBH</th> <th>Age</th> </tr> </thead> <tbody> <tr> <td>Sugar Maple</td> <td>40</td> <td>Pole/Log</td> <td>9</td> <td>85</td> </tr> <tr> <td>Balsam Fir</td> <td>2</td> <td>Pole</td> <td>8</td> <td></td> </tr> <tr> <td>Black Cherry</td> <td>20</td> <td>Pole/Log</td> <td>9</td> <td></td> </tr> <tr> <td>Red Maple</td> <td>38</td> <td>Pole/Log</td> <td>9</td> <td>85</td> </tr> </tbody> </table>				Canopy Species	% Cover	Size Class	DBH	Age	Sugar Maple	40	Pole/Log	9	85	Balsam Fir	2	Pole	8		Black Cherry	20	Pole/Log	9		Red Maple	38	Pole/Log	9	85	<table border="1"> <thead> <tr> <th>Sub-Canopy Species</th> <th>Density</th> <th>Avg. Height</th> <th>Size</th> </tr> </thead> <tbody> <tr> <td>Sugar Maple</td> <td>High</td> <td>< 5 feet</td> <td>Sapling</td> </tr> <tr> <td>Balsam Fir</td> <td>Low</td> <td>Variable</td> <td>Sapling</td> </tr> </tbody> </table>		Sub-Canopy Species	Density	Avg. Height	Size	Sugar Maple	High	< 5 feet	Sapling	Balsam Fir	Low	Variable	Sapling	2011: Stand is currently firewood quality only; clumps and multiple stems. A few large wildlife snag trees; trace amounts of fir, elm and ironwood noted. State purchased lands on 11/4/2009.																														
Canopy Species	% Cover	Size Class	DBH	Age																																																																							
Sugar Maple	40	Pole/Log	9	85																																																																							
Balsam Fir	2	Pole	8																																																																								
Black Cherry	20	Pole/Log	9																																																																								
Red Maple	38	Pole/Log	9	85																																																																							
Sub-Canopy Species	Density	Avg. Height	Size																																																																								
Sugar Maple	High	< 5 feet	Sapling																																																																								
Balsam Fir	Low	Variable	Sapling																																																																								
5	6118 - Lowland Deciduous with Cedar	Poletimber Well	15.7	94	81-110	N/A	Creeks/drainages within stand.																																																																				
		<table border="1"> <thead> <tr> <th>Canopy Species</th> <th>% Cover</th> <th>Size Class</th> <th>DBH</th> <th>Age</th> </tr> </thead> <tbody> <tr> <td>American Elm</td> <td>2</td> <td>Sapling</td> <td>3</td> <td></td> </tr> <tr> <td>Yellow Birch</td> <td>10</td> <td>Pole/Log</td> <td>8</td> <td></td> </tr> <tr> <td>Balsam Fir</td> <td>10</td> <td>Pole/Sapling</td> <td>7</td> <td></td> </tr> <tr> <td>Black Spruce</td> <td>10</td> <td>Pole/Sapling</td> <td>7</td> <td></td> </tr> <tr> <td>Northern White Cedar</td> <td>20</td> <td>Pole</td> <td>8</td> <td>94</td> </tr> <tr> <td>Black Ash</td> <td>18</td> <td>Pole</td> <td>5</td> <td>94</td> </tr> <tr> <td>Red Maple</td> <td>10</td> <td>Pole/Log</td> <td>9</td> <td></td> </tr> <tr> <td>Sugar Maple</td> <td>5</td> <td>Pole/Log</td> <td>9</td> <td></td> </tr> <tr> <td>Black Cherry</td> <td>10</td> <td>Pole/Log</td> <td>8</td> <td></td> </tr> <tr> <td>Bigtooth Aspen</td> <td>5</td> <td>Log/Pole</td> <td>12</td> <td></td> </tr> </tbody> </table>				Canopy Species	% Cover	Size Class	DBH	Age	American Elm	2	Sapling	3		Yellow Birch	10	Pole/Log	8		Balsam Fir	10	Pole/Sapling	7		Black Spruce	10	Pole/Sapling	7		Northern White Cedar	20	Pole	8	94	Black Ash	18	Pole	5	94	Red Maple	10	Pole/Log	9		Sugar Maple	5	Pole/Log	9		Black Cherry	10	Pole/Log	8		Bigtooth Aspen	5	Log/Pole	12		<table border="1"> <thead> <tr> <th>Sub-Canopy Species</th> <th>Density</th> <th>Avg. Height</th> <th>Size</th> </tr> </thead> <tbody> <tr> <td>Balsam Fir</td> <td>Medium</td> <td>Variable</td> <td>Sapling</td> </tr> <tr> <td>Tag Alder</td> <td>Medium</td> <td>< 5 feet</td> <td>Tall Shrub</td> </tr> </tbody> </table>		Sub-Canopy Species	Density	Avg. Height	Size	Balsam Fir	Medium	Variable	Sapling	Tag Alder	Medium	< 5 feet	Tall Shrub	
Canopy Species	% Cover	Size Class	DBH	Age																																																																							
American Elm	2	Sapling	3																																																																								
Yellow Birch	10	Pole/Log	8																																																																								
Balsam Fir	10	Pole/Sapling	7																																																																								
Black Spruce	10	Pole/Sapling	7																																																																								
Northern White Cedar	20	Pole	8	94																																																																							
Black Ash	18	Pole	5	94																																																																							
Red Maple	10	Pole/Log	9																																																																								
Sugar Maple	5	Pole/Log	9																																																																								
Black Cherry	10	Pole/Log	8																																																																								
Bigtooth Aspen	5	Log/Pole	12																																																																								
Sub-Canopy Species	Density	Avg. Height	Size																																																																								
Balsam Fir	Medium	Variable	Sapling																																																																								
Tag Alder	Medium	< 5 feet	Tall Shrub																																																																								



Stand	Level 4 Cover Type	Size Density	Acres	Stand Age	BA Range	Managed Site	General Comments																																																																					
6	4119 - Mixed Northern Hardwoods	Poletimber Well	7.2	94	81-110	N/A	2021: Corner in place on north near road. Some old blue paint along line. Stand drops off to west to lower/wetter ground. Variable density and species composition.																																																																					
<table border="1"> <thead> <tr> <th>Canopy Species</th> <th>% Cover</th> <th>Size Class</th> <th>DBH</th> <th>Age</th> </tr> </thead> <tbody> <tr><td>Sugar Maple</td><td>25</td><td>Pole/Log</td><td>9</td><td>94</td></tr> <tr><td>Red Maple</td><td>30</td><td>Pole/Log</td><td>9</td><td>94</td></tr> <tr><td>Quaking Aspen</td><td>5</td><td>Log</td><td>14</td><td></td></tr> <tr><td>Balsam Fir</td><td>15</td><td>Pole/Sapling</td><td>7</td><td></td></tr> <tr><td>Black Cherry</td><td>15</td><td>Pole/Log</td><td>9</td><td></td></tr> <tr><td>White Spruce</td><td>5</td><td>Log/Pole</td><td>12</td><td></td></tr> <tr><td>Yellow Birch</td><td>5</td><td>Pole/Log</td><td>9</td><td></td></tr> </tbody> </table>		Canopy Species	% Cover	Size Class	DBH	Age	Sugar Maple	25	Pole/Log	9	94	Red Maple	30	Pole/Log	9	94	Quaking Aspen	5	Log	14		Balsam Fir	15	Pole/Sapling	7		Black Cherry	15	Pole/Log	9		White Spruce	5	Log/Pole	12		Yellow Birch	5	Pole/Log	9		<table border="1"> <thead> <tr> <th>Sub-Canopy Species</th> <th>Density</th> <th>Avg. Height</th> <th>Size</th> </tr> </thead> <tbody> <tr><td>Sugar Maple</td><td>Low</td><td>5 - 10 feet</td><td>Sapling</td></tr> <tr><td>Balsam Fir</td><td>High</td><td>Variable</td><td>Sapling</td></tr> <tr><td>White Spruce</td><td>Low</td><td>Variable</td><td>Sapling</td></tr> <tr><td>Ironwood</td><td>Medium</td><td>5 - 10 feet</td><td>Sapling</td></tr> <tr><td>Leatherwood</td><td>Low</td><td>< 5 feet</td><td>Tall Shrub</td></tr> <tr><td>Red Maple</td><td>Low</td><td>5 - 10 feet</td><td>Sapling</td></tr> <tr><td>Beech</td><td>Low</td><td>5 - 10 feet</td><td>Sapling</td></tr> </tbody> </table>		Sub-Canopy Species	Density	Avg. Height	Size	Sugar Maple	Low	5 - 10 feet	Sapling	Balsam Fir	High	Variable	Sapling	White Spruce	Low	Variable	Sapling	Ironwood	Medium	5 - 10 feet	Sapling	Leatherwood	Low	< 5 feet	Tall Shrub	Red Maple	Low	5 - 10 feet	Sapling	Beech	Low	5 - 10 feet	Sapling	2021: Corner in place on north near road. Some old blue paint along line. Stand drops off to west to lower/wetter ground. Variable density and species composition.
Canopy Species	% Cover	Size Class	DBH	Age																																																																								
Sugar Maple	25	Pole/Log	9	94																																																																								
Red Maple	30	Pole/Log	9	94																																																																								
Quaking Aspen	5	Log	14																																																																									
Balsam Fir	15	Pole/Sapling	7																																																																									
Black Cherry	15	Pole/Log	9																																																																									
White Spruce	5	Log/Pole	12																																																																									
Yellow Birch	5	Pole/Log	9																																																																									
Sub-Canopy Species	Density	Avg. Height	Size																																																																									
Sugar Maple	Low	5 - 10 feet	Sapling																																																																									
Balsam Fir	High	Variable	Sapling																																																																									
White Spruce	Low	Variable	Sapling																																																																									
Ironwood	Medium	5 - 10 feet	Sapling																																																																									
Leatherwood	Low	< 5 feet	Tall Shrub																																																																									
Red Maple	Low	5 - 10 feet	Sapling																																																																									
Beech	Low	5 - 10 feet	Sapling																																																																									
						2011: "Dorsey Lake Hardwood" sale #223-04 (unit 1) - cut Oct, 2005. 1 - 2' maple regeneration started. Some dead cherry stems and dieback in maple tops noted. Stand now includes some adjacent lands (heavier conifer component along lowland type edge, and also trace amounts of aspen and red maple), which were purchased in 2009.																																																																						
7	4130 - Aspen	Poletimber Well	30.6	35	81-110	N/A	Large stand so somewhat variable. some areas with more conifers.																																																																					
<table border="1"> <thead> <tr> <th>Canopy Species</th> <th>% Cover</th> <th>Size Class</th> <th>DBH</th> <th>Age</th> </tr> </thead> <tbody> <tr><td>Sugar Maple</td><td>5</td><td>Pole/Sapling</td><td>5</td><td></td></tr> <tr><td>Quaking Aspen</td><td>79</td><td>Pole/Sapling</td><td>6</td><td>35</td></tr> <tr><td>Balsam Fir</td><td>5</td><td>Pole/Sapling</td><td>6</td><td></td></tr> <tr><td>Black Cherry</td><td>2</td><td>Pole/Sapling</td><td>5</td><td></td></tr> <tr><td>Ironwood</td><td>2</td><td>Sapling/Pole</td><td>3</td><td></td></tr> <tr><td>White Spruce</td><td>2</td><td>Pole/Sapling</td><td>6</td><td></td></tr> <tr><td>Paper Birch</td><td>5</td><td>Pole/Sapling</td><td>5</td><td></td></tr> </tbody> </table>		Canopy Species	% Cover	Size Class	DBH	Age	Sugar Maple	5	Pole/Sapling	5		Quaking Aspen	79	Pole/Sapling	6	35	Balsam Fir	5	Pole/Sapling	6		Black Cherry	2	Pole/Sapling	5		Ironwood	2	Sapling/Pole	3		White Spruce	2	Pole/Sapling	6		Paper Birch	5	Pole/Sapling	5		<table border="1"> <thead> <tr> <th>Sub-Canopy Species</th> <th>Density</th> <th>Avg. Height</th> <th>Size</th> </tr> </thead> <tbody> <tr><td>Sugar Maple</td><td>Medium</td><td>>20 feet</td><td>Sapling</td></tr> <tr><td>Balsam Fir</td><td>Medium</td><td>>20 feet</td><td>Sapling</td></tr> </tbody> </table>		Sub-Canopy Species	Density	Avg. Height	Size	Sugar Maple	Medium	>20 feet	Sapling	Balsam Fir	Medium	>20 feet	Sapling	"W. Branch Whitefish River" sale #016-84 (unit 1) - cut Su, 1985																				
Canopy Species	% Cover	Size Class	DBH	Age																																																																								
Sugar Maple	5	Pole/Sapling	5																																																																									
Quaking Aspen	79	Pole/Sapling	6	35																																																																								
Balsam Fir	5	Pole/Sapling	6																																																																									
Black Cherry	2	Pole/Sapling	5																																																																									
Ironwood	2	Sapling/Pole	3																																																																									
White Spruce	2	Pole/Sapling	6																																																																									
Paper Birch	5	Pole/Sapling	5																																																																									
Sub-Canopy Species	Density	Avg. Height	Size																																																																									
Sugar Maple	Medium	>20 feet	Sapling																																																																									
Balsam Fir	Medium	>20 feet	Sapling																																																																									
8	4110 - Sugar Maple Association	Sawtimber Well	3.7	100	81-110	N/A	BA ranges from 70-110.																																																																					
<table border="1"> <thead> <tr> <th>Canopy Species</th> <th>% Cover</th> <th>Size Class</th> <th>DBH</th> <th>Age</th> </tr> </thead> <tbody> <tr><td>Sugar Maple</td><td>88</td><td>Log/Pole</td><td>10</td><td>100</td></tr> <tr><td>Basswood</td><td>2</td><td>Pole/Log</td><td>9</td><td></td></tr> <tr><td>Black Cherry</td><td>10</td><td>Log/Pole</td><td>10</td><td></td></tr> </tbody> </table>		Canopy Species	% Cover	Size Class	DBH	Age	Sugar Maple	88	Log/Pole	10	100	Basswood	2	Pole/Log	9		Black Cherry	10	Log/Pole	10		<table border="1"> <thead> <tr> <th>Sub-Canopy Species</th> <th>Density</th> <th>Avg. Height</th> <th>Size</th> </tr> </thead> <tbody> <tr><td>Sugar Maple</td><td>High</td><td>5 - 10 feet</td><td>Seeding</td></tr> <tr><td>Balsam Fir</td><td>Medium</td><td>Variable</td><td>Seeding</td></tr> <tr><td>White Spruce</td><td>Low</td><td>5 - 10 feet</td><td>Seeding</td></tr> </tbody> </table>		Sub-Canopy Species	Density	Avg. Height	Size	Sugar Maple	High	5 - 10 feet	Seeding	Balsam Fir	Medium	Variable	Seeding	White Spruce	Low	5 - 10 feet	Seeding	"Sundell Block" #028-93 (unit 3) - cut Fall, 1997																																				
Canopy Species	% Cover	Size Class	DBH	Age																																																																								
Sugar Maple	88	Log/Pole	10	100																																																																								
Basswood	2	Pole/Log	9																																																																									
Black Cherry	10	Log/Pole	10																																																																									
Sub-Canopy Species	Density	Avg. Height	Size																																																																									
Sugar Maple	High	5 - 10 feet	Seeding																																																																									
Balsam Fir	Medium	Variable	Seeding																																																																									
White Spruce	Low	5 - 10 feet	Seeding																																																																									
9	4110 - Sugar Maple Association	Sawtimber Well	63.6	88	51-80	N/A	"McMaster Creek Hardwoods" #020-03 (Units 2-6) - cut Fall, 2004. Mid to poor quality hardwoods. There is a large beaver damn to the south which prohibits trucking from the south. There is still plenty of room for the canopies to grow in. Average BA of 60 (2021).																																																																					
<table border="1"> <thead> <tr> <th>Canopy Species</th> <th>% Cover</th> <th>Size Class</th> <th>DBH</th> <th>Age</th> </tr> </thead> <tbody> <tr><td>Sugar Maple</td><td>80</td><td>Pole/Log</td><td>9</td><td>88</td></tr> <tr><td>Balsam Fir</td><td>2</td><td>Pole</td><td>7</td><td></td></tr> <tr><td>White Spruce</td><td>6</td><td>Pole/Log</td><td>10</td><td></td></tr> <tr><td>White Pine</td><td>2</td><td>XLog</td><td>20</td><td></td></tr> <tr><td>Black Cherry</td><td>10</td><td>Pole</td><td>9</td><td></td></tr> </tbody> </table>		Canopy Species	% Cover	Size Class	DBH	Age	Sugar Maple	80	Pole/Log	9	88	Balsam Fir	2	Pole	7		White Spruce	6	Pole/Log	10		White Pine	2	XLog	20		Black Cherry	10	Pole	9		<table border="1"> <thead> <tr> <th>Sub-Canopy Species</th> <th>Density</th> <th>Avg. Height</th> <th>Size</th> </tr> </thead> <tbody> <tr><td>Sugar Maple</td><td>High</td><td>10 - 20 feet</td><td>Sapling</td></tr> <tr><td>Beech</td><td>Low</td><td>5 - 10 feet</td><td>Seeding</td></tr> <tr><td>Quaking Aspen</td><td>Medium</td><td>10 - 20 feet</td><td>Sapling</td></tr> <tr><td>Balsam Fir</td><td>Medium</td><td>Variable</td><td>Sapling</td></tr> <tr><td>White Spruce</td><td>Medium</td><td>Variable</td><td>Sapling</td></tr> <tr><td>Black Cherry</td><td>Low</td><td>10 - 20 feet</td><td>Sapling</td></tr> <tr><td>Ironwood</td><td>Medium</td><td>10 - 20 feet</td><td>Sapling</td></tr> <tr><td>Hazelnut (American)</td><td>Medium</td><td>< 5 feet</td><td>Tall Shrub</td></tr> </tbody> </table>		Sub-Canopy Species	Density	Avg. Height	Size	Sugar Maple	High	10 - 20 feet	Sapling	Beech	Low	5 - 10 feet	Seeding	Quaking Aspen	Medium	10 - 20 feet	Sapling	Balsam Fir	Medium	Variable	Sapling	White Spruce	Medium	Variable	Sapling	Black Cherry	Low	10 - 20 feet	Sapling	Ironwood	Medium	10 - 20 feet	Sapling	Hazelnut (American)	Medium	< 5 feet	Tall Shrub	"McMaster Creek Hardwoods" #020-03 (Units 2-6) - cut Fall, 2004. Mid to poor quality hardwoods. There is a large beaver damn to the south which prohibits trucking from the south. There is still plenty of room for the canopies to grow in. Average BA of 60 (2021).						
Canopy Species	% Cover	Size Class	DBH	Age																																																																								
Sugar Maple	80	Pole/Log	9	88																																																																								
Balsam Fir	2	Pole	7																																																																									
White Spruce	6	Pole/Log	10																																																																									
White Pine	2	XLog	20																																																																									
Black Cherry	10	Pole	9																																																																									
Sub-Canopy Species	Density	Avg. Height	Size																																																																									
Sugar Maple	High	10 - 20 feet	Sapling																																																																									
Beech	Low	5 - 10 feet	Seeding																																																																									
Quaking Aspen	Medium	10 - 20 feet	Sapling																																																																									
Balsam Fir	Medium	Variable	Sapling																																																																									
White Spruce	Medium	Variable	Sapling																																																																									
Black Cherry	Low	10 - 20 feet	Sapling																																																																									
Ironwood	Medium	10 - 20 feet	Sapling																																																																									
Hazelnut (American)	Medium	< 5 feet	Tall Shrub																																																																									



Stand	Level 4 Cover Type	Size Density	Acres	Stand Age	BA Range	Managed Site	General Comments																																											
10	4319 - Mixed Upland Forest	Poletimber Well	13.7	67	51-80	N/A	Slight ridge of hardwood with heavier conifer component. There is a stream that runs between stand 10 and 12 and flows into the Whitefish River.																																											
<table border="1"> <thead> <tr> <th>Canopy Species</th> <th>% Cover</th> <th>Size Class</th> <th>DBH</th> <th>Age</th> </tr> </thead> <tbody> <tr> <td>Sugar Maple</td> <td>28</td> <td>Pole</td> <td>7</td> <td></td> </tr> <tr> <td>Quaking Aspen</td> <td>15</td> <td>Log</td> <td>12</td> <td></td> </tr> <tr> <td>Balsam Fir</td> <td>40</td> <td>Pole</td> <td>8</td> <td>67</td> </tr> <tr> <td>White Spruce</td> <td>15</td> <td>Pole/Log</td> <td>10</td> <td></td> </tr> <tr> <td>Black Cherry</td> <td>2</td> <td>Pole</td> <td>8</td> <td></td> </tr> </tbody> </table>		Canopy Species	% Cover	Size Class	DBH	Age	Sugar Maple	28	Pole	7		Quaking Aspen	15	Log	12		Balsam Fir	40	Pole	8	67	White Spruce	15	Pole/Log	10		Black Cherry	2	Pole	8		<table border="1"> <thead> <tr> <th>Sub-Canopy Species</th> <th>Density</th> <th>Avg. Height</th> <th>Size</th> </tr> </thead> <tbody> <tr> <td>Sugar Maple</td> <td>Medium</td> <td>10 - 20 feet</td> <td>Sapling</td> </tr> <tr> <td>Balsam Fir</td> <td>Medium</td> <td>Variable</td> <td>Sapling</td> </tr> </tbody> </table>		Sub-Canopy Species	Density	Avg. Height	Size	Sugar Maple	Medium	10 - 20 feet	Sapling	Balsam Fir	Medium	Variable	Sapling					
Canopy Species	% Cover	Size Class	DBH	Age																																														
Sugar Maple	28	Pole	7																																															
Quaking Aspen	15	Log	12																																															
Balsam Fir	40	Pole	8	67																																														
White Spruce	15	Pole/Log	10																																															
Black Cherry	2	Pole	8																																															
Sub-Canopy Species	Density	Avg. Height	Size																																															
Sugar Maple	Medium	10 - 20 feet	Sapling																																															
Balsam Fir	Medium	Variable	Sapling																																															
11	629 - Mixed non-forested wetland	Nonstocked	3.9	0		No	cattails, sedge/grasses and scattered lowland brush - was once cedar but flooding killed it																																											
12	42340 - Upland Spruce/Fir	Poletimber Well	11.2	89	Unspecified	N/A																																												
<table border="1"> <thead> <tr> <th>Canopy Species</th> <th>% Cover</th> <th>Size Class</th> <th>DBH</th> <th>Age</th> </tr> </thead> <tbody> <tr> <td>Sugar Maple</td> <td>5</td> <td>Pole</td> <td>6</td> <td></td> </tr> <tr> <td>Quaking Aspen</td> <td>26</td> <td>Log/Pole</td> <td>10</td> <td></td> </tr> <tr> <td>Balsam Fir</td> <td>13</td> <td>Pole</td> <td>6</td> <td></td> </tr> <tr> <td>White Spruce</td> <td>54</td> <td>Log/Pole</td> <td>10</td> <td>89</td> </tr> <tr> <td>Black Cherry</td> <td>2</td> <td>Pole</td> <td>8</td> <td></td> </tr> </tbody> </table>		Canopy Species	% Cover	Size Class	DBH	Age	Sugar Maple	5	Pole	6		Quaking Aspen	26	Log/Pole	10		Balsam Fir	13	Pole	6		White Spruce	54	Log/Pole	10	89	Black Cherry	2	Pole	8		<table border="1"> <thead> <tr> <th>Sub-Canopy Species</th> <th>Density</th> <th>Avg. Height</th> <th>Size</th> </tr> </thead> <tbody> <tr> <td>Sugar Maple</td> <td>Medium</td> <td>10 - 20 feet</td> <td>Sapling</td> </tr> <tr> <td>Balsam Fir</td> <td>Medium</td> <td>Variable</td> <td>Sapling</td> </tr> </tbody> </table>		Sub-Canopy Species	Density	Avg. Height	Size	Sugar Maple	Medium	10 - 20 feet	Sapling	Balsam Fir	Medium	Variable	Sapling					
Canopy Species	% Cover	Size Class	DBH	Age																																														
Sugar Maple	5	Pole	6																																															
Quaking Aspen	26	Log/Pole	10																																															
Balsam Fir	13	Pole	6																																															
White Spruce	54	Log/Pole	10	89																																														
Black Cherry	2	Pole	8																																															
Sub-Canopy Species	Density	Avg. Height	Size																																															
Sugar Maple	Medium	10 - 20 feet	Sapling																																															
Balsam Fir	Medium	Variable	Sapling																																															
13	6220 - Alder/willow	Nonstocked	193.9			No	The western arm of this stand contains the W. Branch Whitefish River. This is a long, linear wetland complex that varies from patches of now-dead cedar on the edges, dense tag alder, sparse areas featuring submerchantable conifers mixed with deciduous brush, and wide-open wet meadows. Site indices for commercial tree species are universally low. Evidence of fluctuating water levels - both seasonally and over a much longer cycle - can be seen throughout.																																											
		<table border="1"> <thead> <tr> <th>Sub-Canopy Species</th> <th>Density</th> <th>Avg. Height</th> <th>Size</th> </tr> </thead> <tbody> <tr> <td>Northern White Cedar</td> <td>Low</td> <td>Unspecified</td> <td>Pole</td> </tr> <tr> <td>Tag Alder</td> <td>Medium</td> <td>Unspecified</td> <td>Tall Shrub</td> </tr> <tr> <td>Willow spp.</td> <td>Low</td> <td>Unspecified</td> <td>Tall Shrub</td> </tr> </tbody> </table>		Sub-Canopy Species	Density	Avg. Height	Size	Northern White Cedar	Low	Unspecified	Pole	Tag Alder	Medium	Unspecified	Tall Shrub	Willow spp.	Low	Unspecified	Tall Shrub																															
Sub-Canopy Species	Density	Avg. Height	Size																																															
Northern White Cedar	Low	Unspecified	Pole																																															
Tag Alder	Medium	Unspecified	Tall Shrub																																															
Willow spp.	Low	Unspecified	Tall Shrub																																															
14	629 - Mixed non-forested wetland	Nonstocked	42.3			No	Lowland complex heavy to marsh and patches of slow-growing cedar. Much of the cedar reached merchantable size but is dead/dying due to variable flooding. Patches of lowland brush of varying species & density also present.																																											
		<table border="1"> <thead> <tr> <th>Sub-Canopy Species</th> <th>Density</th> <th>Avg. Height</th> <th>Size</th> </tr> </thead> <tbody> <tr> <td>Mixes Sedges/Grasses</td> <td>High</td> <td>Unspecified</td> <td>Non-Wood</td> </tr> <tr> <td>Northern White Cedar</td> <td>Low</td> <td></td> <td>Pole</td> </tr> <tr> <td>Cattail spp.</td> <td>Medium</td> <td></td> <td>Non-Wood</td> </tr> <tr> <td>Tag Alder</td> <td>Low</td> <td>5 - 10 feet</td> <td>Tall Shrub</td> </tr> <tr> <td>Willow spp.</td> <td>Low</td> <td>Unspecified</td> <td>Sapling</td> </tr> </tbody> </table>		Sub-Canopy Species	Density	Avg. Height	Size	Mixes Sedges/Grasses	High	Unspecified	Non-Wood	Northern White Cedar	Low		Pole	Cattail spp.	Medium		Non-Wood	Tag Alder	Low	5 - 10 feet	Tall Shrub	Willow spp.	Low	Unspecified	Sapling																							
Sub-Canopy Species	Density	Avg. Height	Size																																															
Mixes Sedges/Grasses	High	Unspecified	Non-Wood																																															
Northern White Cedar	Low		Pole																																															
Cattail spp.	Medium		Non-Wood																																															
Tag Alder	Low	5 - 10 feet	Tall Shrub																																															
Willow spp.	Low	Unspecified	Sapling																																															
15	4110 - Sugar Maple Association	Sawtimber Well	37.1	100	81-110	N/A	2121: BA ranges 80-110. Nice stand, dense maple regen. "Sundell Block" #028-93 (unit 3) - cut Fall, 1997																																											
<table border="1"> <thead> <tr> <th>Canopy Species</th> <th>% Cover</th> <th>Size Class</th> <th>DBH</th> <th>Age</th> </tr> </thead> <tbody> <tr> <td>Sugar Maple</td> <td>87</td> <td>Log/Pole</td> <td>10</td> <td>100</td> </tr> <tr> <td>Basswood</td> <td>2</td> <td>Log/Pole</td> <td>10</td> <td></td> </tr> <tr> <td>White Spruce</td> <td>2</td> <td>Log/Pole</td> <td>12</td> <td></td> </tr> <tr> <td>Black Cherry</td> <td>2</td> <td>Pole</td> <td>9</td> <td></td> </tr> <tr> <td>Red Maple</td> <td>5</td> <td>Log/Pole</td> <td>10</td> <td></td> </tr> <tr> <td>Yellow Birch</td> <td>2</td> <td>Pole/Log</td> <td>8</td> <td></td> </tr> </tbody> </table>		Canopy Species	% Cover	Size Class	DBH	Age	Sugar Maple	87	Log/Pole	10	100	Basswood	2	Log/Pole	10		White Spruce	2	Log/Pole	12		Black Cherry	2	Pole	9		Red Maple	5	Log/Pole	10		Yellow Birch	2	Pole/Log	8		<table border="1"> <thead> <tr> <th>Sub-Canopy Species</th> <th>Density</th> <th>Avg. Height</th> <th>Size</th> </tr> </thead> <tbody> <tr> <td>Sugar Maple</td> <td>High</td> <td>5 - 10 feet</td> <td>Sapling</td> </tr> <tr> <td>Balsam Fir</td> <td>Low</td> <td>Variable</td> <td>Seeding</td> </tr> </tbody> </table>		Sub-Canopy Species	Density	Avg. Height	Size	Sugar Maple	High	5 - 10 feet	Sapling	Balsam Fir	Low	Variable	Seeding
Canopy Species	% Cover	Size Class	DBH	Age																																														
Sugar Maple	87	Log/Pole	10	100																																														
Basswood	2	Log/Pole	10																																															
White Spruce	2	Log/Pole	12																																															
Black Cherry	2	Pole	9																																															
Red Maple	5	Log/Pole	10																																															
Yellow Birch	2	Pole/Log	8																																															
Sub-Canopy Species	Density	Avg. Height	Size																																															
Sugar Maple	High	5 - 10 feet	Sapling																																															
Balsam Fir	Low	Variable	Seeding																																															



Stand	Level 4 Cover Type	Size Density	Acres	Stand Age	BA Range	Managed Site	General Comments																																																													
16	6112 - Lowland Aspen	Sapling Medium	23.7	22	Immature	N/A	Low flat of mainly mixed aspen species. and some hardwood saplings along edges or on slight elevation humps within. Small marshy patches within have some cattail and alder in them."Sundell Block" #028-93 (Unit 1) - cut August, Sept, 1998.																																																													
<table border="1"> <thead> <tr> <th>Canopy Species</th> <th>% Cover</th> <th>Size Class</th> <th>DBH</th> <th>Age</th> </tr> </thead> <tbody> <tr><td>Sugar Maple</td><td>2</td><td>Sapling</td><td>2</td><td></td></tr> <tr><td>Red Maple</td><td>15</td><td>Sapling</td><td>2</td><td></td></tr> <tr><td>Paper Birch</td><td>2</td><td>Sapling</td><td>1</td><td></td></tr> <tr><td>Quaking Aspen</td><td>35</td><td>Sapling</td><td>3</td><td>22</td></tr> <tr><td>Balsam Poplar</td><td>27</td><td>Sapling</td><td>2</td><td>22</td></tr> <tr><td>Balsam Fir</td><td>15</td><td>Sapling</td><td>3</td><td></td></tr> <tr><td>Northern White Cedar</td><td>2</td><td>Pole/Sapling</td><td>5</td><td></td></tr> <tr><td>Black Cherry</td><td>2</td><td>Sapling</td><td>2</td><td></td></tr> </tbody> </table>		Canopy Species	% Cover	Size Class	DBH	Age	Sugar Maple	2	Sapling	2		Red Maple	15	Sapling	2		Paper Birch	2	Sapling	1		Quaking Aspen	35	Sapling	3	22	Balsam Poplar	27	Sapling	2	22	Balsam Fir	15	Sapling	3		Northern White Cedar	2	Pole/Sapling	5		Black Cherry	2	Sapling	2		<table border="1"> <thead> <tr> <th>Sub-Canopy Species</th> <th>Density</th> <th>Avg. Height</th> <th>Size</th> </tr> </thead> <tbody> <tr><td>Balsam Fir</td><td>Medium</td><td>< 5 feet</td><td>Seeding</td></tr> <tr><td>Northern White Cedar</td><td>Low</td><td>< 5 feet</td><td>Seeding</td></tr> <tr><td>Alder</td><td>Low</td><td>5 - 10 feet</td><td>Tall Shrub</td></tr> </tbody> </table>		Sub-Canopy Species	Density	Avg. Height	Size	Balsam Fir	Medium	< 5 feet	Seeding	Northern White Cedar	Low	< 5 feet	Seeding	Alder	Low	5 - 10 feet	Tall Shrub				
Canopy Species	% Cover	Size Class	DBH	Age																																																																
Sugar Maple	2	Sapling	2																																																																	
Red Maple	15	Sapling	2																																																																	
Paper Birch	2	Sapling	1																																																																	
Quaking Aspen	35	Sapling	3	22																																																																
Balsam Poplar	27	Sapling	2	22																																																																
Balsam Fir	15	Sapling	3																																																																	
Northern White Cedar	2	Pole/Sapling	5																																																																	
Black Cherry	2	Sapling	2																																																																	
Sub-Canopy Species	Density	Avg. Height	Size																																																																	
Balsam Fir	Medium	< 5 feet	Seeding																																																																	
Northern White Cedar	Low	< 5 feet	Seeding																																																																	
Alder	Low	5 - 10 feet	Tall Shrub																																																																	
18	4130 - Aspen	Sapling Well	13.5	23	Unspecified	N/A	"Whitefish Hardwood Sale" #033-93 (unit 3) - cut ~1997.																																																													
<table border="1"> <thead> <tr> <th>Canopy Species</th> <th>% Cover</th> <th>Size Class</th> <th>DBH</th> <th>Age</th> </tr> </thead> <tbody> <tr><td>Quaking Aspen</td><td>86</td><td>Sapling/Pole</td><td>4</td><td>23</td></tr> <tr><td>White Pine</td><td>2</td><td>Sapling</td><td>1</td><td></td></tr> <tr><td>Balsam Fir</td><td>5</td><td>Pole/Sapling</td><td>6</td><td></td></tr> <tr><td>Northern White Cedar</td><td>2</td><td>Pole</td><td>8</td><td></td></tr> <tr><td>Black Spruce</td><td>5</td><td>Sapling/Pole</td><td>4</td><td></td></tr> </tbody> </table>		Canopy Species	% Cover	Size Class	DBH	Age	Quaking Aspen	86	Sapling/Pole	4	23	White Pine	2	Sapling	1		Balsam Fir	5	Pole/Sapling	6		Northern White Cedar	2	Pole	8		Black Spruce	5	Sapling/Pole	4		<table border="1"> <thead> <tr> <th>Sub-Canopy Species</th> <th>Density</th> <th>Avg. Height</th> <th>Size</th> </tr> </thead> <tbody> <tr><td>Balsam Fir</td><td>Low</td><td>5 - 10 feet</td><td>Tall Shrub</td></tr> </tbody> </table>		Sub-Canopy Species	Density	Avg. Height	Size	Balsam Fir	Low	5 - 10 feet	Tall Shrub																											
Canopy Species	% Cover	Size Class	DBH	Age																																																																
Quaking Aspen	86	Sapling/Pole	4	23																																																																
White Pine	2	Sapling	1																																																																	
Balsam Fir	5	Pole/Sapling	6																																																																	
Northern White Cedar	2	Pole	8																																																																	
Black Spruce	5	Sapling/Pole	4																																																																	
Sub-Canopy Species	Density	Avg. Height	Size																																																																	
Balsam Fir	Low	5 - 10 feet	Tall Shrub																																																																	
19	6128 - Lowland Coniferous, Mixed Deciduous	Poletimber Well	43.3	105	81-110	N/A	2021: Variable canopy closure and species composition. Drainages/creeks within the stand. 2011: cattails, sedge and grasses within																																																													
<table border="1"> <thead> <tr> <th>Canopy Species</th> <th>% Cover</th> <th>Size Class</th> <th>DBH</th> <th>Age</th> </tr> </thead> <tbody> <tr><td>Red Maple</td><td>5</td><td>Pole/Sap/Log</td><td>8</td><td></td></tr> <tr><td>Balsam Fir</td><td>20</td><td>Pole</td><td>6</td><td></td></tr> <tr><td>Black Spruce</td><td>5</td><td>Pole/Sapling</td><td>5</td><td></td></tr> <tr><td>Northern White Cedar</td><td>40</td><td>Pole/Log</td><td>8</td><td>105</td></tr> <tr><td>Tamarack</td><td>15</td><td>Pole</td><td>8</td><td></td></tr> <tr><td>Black Ash</td><td>5</td><td>Pole/Sapling</td><td>6</td><td></td></tr> <tr><td>Yellow Birch</td><td>5</td><td>Pole/Sap/Log</td><td>8</td><td></td></tr> <tr><td>Quaking Aspen</td><td>5</td><td>Log/Pole</td><td>10</td><td></td></tr> </tbody> </table>		Canopy Species	% Cover	Size Class	DBH	Age	Red Maple	5	Pole/Sap/Log	8		Balsam Fir	20	Pole	6		Black Spruce	5	Pole/Sapling	5		Northern White Cedar	40	Pole/Log	8	105	Tamarack	15	Pole	8		Black Ash	5	Pole/Sapling	6		Yellow Birch	5	Pole/Sap/Log	8		Quaking Aspen	5	Log/Pole	10		<table border="1"> <thead> <tr> <th>Sub-Canopy Species</th> <th>Density</th> <th>Avg. Height</th> <th>Size</th> </tr> </thead> <tbody> <tr><td>Balsam Fir</td><td>Medium</td><td>Variable</td><td>Sapling</td></tr> <tr><td>Tag Alder</td><td>Medium</td><td>5 - 10 feet</td><td>Tall Shrub</td></tr> <tr><td>Black Spruce</td><td>Low</td><td>Variable</td><td>Sapling</td></tr> <tr><td>Northern White Cedar</td><td>Low</td><td>Variable</td><td>Sapling</td></tr> </tbody> </table>		Sub-Canopy Species	Density	Avg. Height	Size	Balsam Fir	Medium	Variable	Sapling	Tag Alder	Medium	5 - 10 feet	Tall Shrub	Black Spruce	Low	Variable	Sapling	Northern White Cedar	Low	Variable	Sapling
Canopy Species	% Cover	Size Class	DBH	Age																																																																
Red Maple	5	Pole/Sap/Log	8																																																																	
Balsam Fir	20	Pole	6																																																																	
Black Spruce	5	Pole/Sapling	5																																																																	
Northern White Cedar	40	Pole/Log	8	105																																																																
Tamarack	15	Pole	8																																																																	
Black Ash	5	Pole/Sapling	6																																																																	
Yellow Birch	5	Pole/Sap/Log	8																																																																	
Quaking Aspen	5	Log/Pole	10																																																																	
Sub-Canopy Species	Density	Avg. Height	Size																																																																	
Balsam Fir	Medium	Variable	Sapling																																																																	
Tag Alder	Medium	5 - 10 feet	Tall Shrub																																																																	
Black Spruce	Low	Variable	Sapling																																																																	
Northern White Cedar	Low	Variable	Sapling																																																																	
20	4110 - Sugar Maple Association	Sawtimber Well	38.9	99	81-110	N/A	2021: Dense sugar maple regen. Survey corner found near road. BA is variable form 70-120, averaging 100-110. 2011: part of "Dorsey Lake Hardwoods" #223-04 (units 2-5) - cut Fall, 2005. Not much maple regeneration noted yet - still canopy gaps; pockets of QA regeneration have been established. Stand contains some higher knobs of hardwoods; rocky grounds. Sawlog maple is overmature and heavily defective - low quality. Cavity snags present. Trace amounts of red maple, paper birch; white spruce and balsam fir near edges. Wait at least another 10 years to treat.																																																													
<table border="1"> <thead> <tr> <th>Canopy Species</th> <th>% Cover</th> <th>Size Class</th> <th>DBH</th> <th>Age</th> </tr> </thead> <tbody> <tr><td>Sugar Maple</td><td>86</td><td>Log/Pole</td><td>10</td><td>99</td></tr> <tr><td>Black Cherry</td><td>5</td><td>Log/Pole</td><td>11</td><td></td></tr> <tr><td>Red Maple</td><td>5</td><td>Log/Pole</td><td>10</td><td></td></tr> <tr><td>Paper Birch</td><td>2</td><td>Pole</td><td>8</td><td></td></tr> <tr><td>Yellow Birch</td><td>2</td><td>Log/Pole</td><td>10</td><td></td></tr> </tbody> </table>		Canopy Species	% Cover	Size Class	DBH	Age	Sugar Maple	86	Log/Pole	10	99	Black Cherry	5	Log/Pole	11		Red Maple	5	Log/Pole	10		Paper Birch	2	Pole	8		Yellow Birch	2	Log/Pole	10		<table border="1"> <thead> <tr> <th>Sub-Canopy Species</th> <th>Density</th> <th>Avg. Height</th> <th>Size</th> </tr> </thead> <tbody> <tr><td>Sugar Maple</td><td>Full</td><td>5 - 10 feet</td><td>Seeding</td></tr> <tr><td>Quaking Aspen</td><td>Low</td><td>10 - 20 feet</td><td>Sapling</td></tr> <tr><td>Balsam Fir</td><td>Low</td><td>Variable</td><td>Seeding</td></tr> <tr><td>Blackberry/Raspberry</td><td>Medium</td><td>< 5 feet</td><td>Tall Shrub</td></tr> </tbody> </table>		Sub-Canopy Species	Density	Avg. Height	Size	Sugar Maple	Full	5 - 10 feet	Seeding	Quaking Aspen	Low	10 - 20 feet	Sapling	Balsam Fir	Low	Variable	Seeding	Blackberry/Raspberry	Medium	< 5 feet	Tall Shrub															
Canopy Species	% Cover	Size Class	DBH	Age																																																																
Sugar Maple	86	Log/Pole	10	99																																																																
Black Cherry	5	Log/Pole	11																																																																	
Red Maple	5	Log/Pole	10																																																																	
Paper Birch	2	Pole	8																																																																	
Yellow Birch	2	Log/Pole	10																																																																	
Sub-Canopy Species	Density	Avg. Height	Size																																																																	
Sugar Maple	Full	5 - 10 feet	Seeding																																																																	
Quaking Aspen	Low	10 - 20 feet	Sapling																																																																	
Balsam Fir	Low	Variable	Seeding																																																																	
Blackberry/Raspberry	Medium	< 5 feet	Tall Shrub																																																																	



Stand	Level 4 Cover Type	Size Density	Acres	Stand Age	BA Range	Managed Site	General Comments
-------	--------------------	--------------	-------	-----------	----------	--------------	------------------

21	4110 - Sugar Maple Association	Sawtimber Well	15.1	99	141-170	N/A	Very dense hardwood stand. Moderate to better quality with a lot of poor quality trees mixed in. Average small sawlog sized trees with a lot of poles mixed in. Some patchy lowland conifer veins along edges may need to be excluded from future harvests. 150, 130, 170, 170, 140 Average of 150 BA. Part of sale #034-95 (C. 102)			
Canopy Species		% Cover	Size Class	DBH	Age	Sub-Canopy Species		Density	Avg. Height	Size
	Sugar Maple	81	Log/Pole	12	99		Sugar Maple	Low	Variable	Sapling
	Red Maple	5	Pole/Log	9			Balsam Fir	Low	Variable	Sapling
	Black Cherry	2	Pole/Log	9						
	Balsam Fir	1	Pole/Sapling	5						
	Northern White Cedar	3	Log/Pole	12						
	Black Spruce	2	Pole/Log	9						
	Yellow Birch	3	Log/Pole	11						
	Basswood	3	Log/Pole	12						

22	4110 - Sugar Maple Association	Poletimber Well	34.0	95	51-80	N/A	"Whitefish Hardwood Sale" #033-93 (unit 4) - thinned 1996-97 and "McMaster Creek Hardwoods" #020-03 (unit 1) - cut Oct, 2004.			
Canopy Species		% Cover	Size Class	DBH	Age	Sub-Canopy Species		Density	Avg. Height	Size
	Sugar Maple	85	Pole	8	95		Sugar Maple	Medium	10 - 20 feet	Sapling
	Red Maple	3	Pole	8			Balsam Fir	High	5 - 10 feet	Seeding
	Basswood	5	Pole/Log	10			White Spruce	High	5 - 10 feet	Seeding
	Balsam Fir	2	Pole	6			Ironwood	Low	10 - 20 feet	Sapling
	Black Cherry	5	Pole	9						

23	6120 - Lowland Cedar	Sawtimber Well	41.7	124	111-140	N/A	Dense cedar with patchy lowland hardwood areas.			
Canopy Species		% Cover	Size Class	DBH	Age	Sub-Canopy Species		Density	Avg. Height	Size
	Balsam Fir	5	Pole/Sapling	6			Alder	Low	5 - 10 feet	Tall Shrub
	Black Spruce	10	Pole/Log	9			Balsam Fir	Medium	Variable	Sapling
	Northern White Cedar	70	Log/Pole	11	124					
	Balsam Poplar	5	Pole	8						
	Black Ash	3	Pole	8						
	Paper Birch	5	Pole	8						
	Yellow Birch	2	Pole/Log	9						

24	4110 - Sugar Maple Association	Poletimber Well	41.0	85	111-140	N/A	"Whitefish Hardwood Sale" #033-93 (unit 4) - cut August, 1996			
Canopy Species		% Cover	Size Class	DBH	Age	Sub-Canopy Species		Density	Avg. Height	Size
	Sugar Maple	81	Log/Pole	12	85		Sugar Maple	High	< 5 feet	Seeding
	Black Cherry	12	Pole	8			Balsam Fir	Low	Variable	Sapling
	Ironwood	2	Pole	6			White Spruce	Low	< 5 feet	Seeding
	Red Maple	5	Log/Pole	12			Ironwood	Medium	< 5 feet	Seeding



Stand	Level 4 Cover Type	Size Density	Acres	Stand Age	BA Range	Managed Site	General Comments																																																												
25	4110 - Sugar Maple Association	Sawtimber Well	35.3	88	81-110	N/A	2021: Dense sugar maple regen. Variable BA ranging from 70-120, averaging 100-110. 2011: "Dorsey Lake Hardwood" #223-04 (unit 6-8) - cut Fall, 2005. Trace amounts of aspen, paper birch. and black cherry; heavy raspberry brush. Small (2' ht) sugar maple regeneration started. Still plenty of canopy gaps.																																																												
<table border="1"> <thead> <tr> <th>Canopy Species</th> <th>% Cover</th> <th>Size Class</th> <th>DBH</th> <th>Age</th> </tr> </thead> <tbody> <tr> <td>Sugar Maple</td> <td>84</td> <td>Log/Pole</td> <td>12</td> <td>88</td> </tr> <tr> <td>Red Maple</td> <td>5</td> <td>Log/Pole</td> <td>10</td> <td></td> </tr> <tr> <td>Basswood</td> <td>2</td> <td>Log/Pole</td> <td>10</td> <td></td> </tr> <tr> <td>Paper Birch</td> <td>2</td> <td>Pole</td> <td>8</td> <td></td> </tr> <tr> <td>Black Cherry</td> <td>5</td> <td>Log/Pole</td> <td>10</td> <td></td> </tr> <tr> <td>Quaking Aspen</td> <td>2</td> <td>Pole/Log</td> <td>9</td> <td></td> </tr> </tbody> </table>		Canopy Species	% Cover	Size Class	DBH	Age	Sugar Maple	84	Log/Pole	12	88	Red Maple	5	Log/Pole	10		Basswood	2	Log/Pole	10		Paper Birch	2	Pole	8		Black Cherry	5	Log/Pole	10		Quaking Aspen	2	Pole/Log	9		<table border="1"> <thead> <tr> <th>Sub-Canopy Species</th> <th>Density</th> <th>Avg. Height</th> <th>Size</th> </tr> </thead> <tbody> <tr> <td>Balsam Fir</td> <td>Low</td> <td>5 - 10 feet</td> <td>Sapling</td> </tr> <tr> <td>Ironwood</td> <td>Medium</td> <td>5 - 10 feet</td> <td>Sapling</td> </tr> <tr> <td>Blackberry/Raspberry</td> <td>Medium</td> <td>< 5 feet</td> <td>Tall Shrub</td> </tr> <tr> <td>Sugar Maple</td> <td>Full</td> <td>5 - 10 feet</td> <td>Sapling</td> </tr> </tbody> </table>		Sub-Canopy Species	Density	Avg. Height	Size	Balsam Fir	Low	5 - 10 feet	Sapling	Ironwood	Medium	5 - 10 feet	Sapling	Blackberry/Raspberry	Medium	< 5 feet	Tall Shrub	Sugar Maple	Full	5 - 10 feet	Sapling									
Canopy Species	% Cover	Size Class	DBH	Age																																																															
Sugar Maple	84	Log/Pole	12	88																																																															
Red Maple	5	Log/Pole	10																																																																
Basswood	2	Log/Pole	10																																																																
Paper Birch	2	Pole	8																																																																
Black Cherry	5	Log/Pole	10																																																																
Quaking Aspen	2	Pole/Log	9																																																																
Sub-Canopy Species	Density	Avg. Height	Size																																																																
Balsam Fir	Low	5 - 10 feet	Sapling																																																																
Ironwood	Medium	5 - 10 feet	Sapling																																																																
Blackberry/Raspberry	Medium	< 5 feet	Tall Shrub																																																																
Sugar Maple	Full	5 - 10 feet	Sapling																																																																
26	4130 - Aspen	Sapling Well	45.4	24	Unspecified	N/A	"Whitefish Hardwood Sale" #033-93 (unit 1) - cut 1996-97.																																																												
<table border="1"> <thead> <tr> <th>Canopy Species</th> <th>% Cover</th> <th>Size Class</th> <th>DBH</th> <th>Age</th> </tr> </thead> <tbody> <tr> <td>Sugar Maple</td> <td>10</td> <td>Sapling</td> <td>2</td> <td></td> </tr> <tr> <td>Quaking Aspen</td> <td>80</td> <td>Sapling</td> <td>3</td> <td>24</td> </tr> <tr> <td>Balsam Fir</td> <td>5</td> <td>Sapling</td> <td>1</td> <td></td> </tr> <tr> <td>Black Cherry</td> <td>5</td> <td>Sapling</td> <td>1</td> <td></td> </tr> </tbody> </table>		Canopy Species	% Cover	Size Class	DBH	Age	Sugar Maple	10	Sapling	2		Quaking Aspen	80	Sapling	3	24	Balsam Fir	5	Sapling	1		Black Cherry	5	Sapling	1		<table border="1"> <thead> <tr> <th>Sub-Canopy Species</th> <th>Density</th> <th>Avg. Height</th> <th>Size</th> </tr> </thead> <tbody> <tr> <td>Balsam Fir</td> <td>Medium</td> <td>10 - 20 feet</td> <td>Sapling</td> </tr> </tbody> </table>		Sub-Canopy Species	Density	Avg. Height	Size	Balsam Fir	Medium	10 - 20 feet	Sapling																															
Canopy Species	% Cover	Size Class	DBH	Age																																																															
Sugar Maple	10	Sapling	2																																																																
Quaking Aspen	80	Sapling	3	24																																																															
Balsam Fir	5	Sapling	1																																																																
Black Cherry	5	Sapling	1																																																																
Sub-Canopy Species	Density	Avg. Height	Size																																																																
Balsam Fir	Medium	10 - 20 feet	Sapling																																																																
27	4119 - Mixed Northern Hardwoods	Poletimber Well	15.3	100	81-110	N/A	2021: Variable species mixture and density. Better quality trees on higher ground. 2011: Stand is currently firewood quality only; clumps and multiple stems. A few large wildlife snag trees; trace amounts of fir, elm and ironwood noted. Maple regeneration varies in height, although quite a bit is in the 10 - 30' range. Balsam fir is mainly along lower stand edges.																																																												
<table border="1"> <thead> <tr> <th>Canopy Species</th> <th>% Cover</th> <th>Size Class</th> <th>DBH</th> <th>Age</th> </tr> </thead> <tbody> <tr> <td>Sugar Maple</td> <td>28</td> <td>Pole/Log</td> <td>9</td> <td>100</td> </tr> <tr> <td>Balsam Fir</td> <td>15</td> <td>Pole/Sapling</td> <td>7</td> <td></td> </tr> <tr> <td>Black Cherry</td> <td>15</td> <td>Pole/Log</td> <td>9</td> <td></td> </tr> <tr> <td>Northern White Cedar</td> <td>2</td> <td>Pole</td> <td>8</td> <td></td> </tr> <tr> <td>Yellow Birch</td> <td>5</td> <td>Pole/Log</td> <td>9</td> <td></td> </tr> <tr> <td>White Spruce</td> <td>5</td> <td>Pole/Log</td> <td>9</td> <td></td> </tr> <tr> <td>Red Maple</td> <td>30</td> <td>Pole/Log</td> <td>9</td> <td>100</td> </tr> </tbody> </table>		Canopy Species	% Cover	Size Class	DBH	Age	Sugar Maple	28	Pole/Log	9	100	Balsam Fir	15	Pole/Sapling	7		Black Cherry	15	Pole/Log	9		Northern White Cedar	2	Pole	8		Yellow Birch	5	Pole/Log	9		White Spruce	5	Pole/Log	9		Red Maple	30	Pole/Log	9	100	<table border="1"> <thead> <tr> <th>Sub-Canopy Species</th> <th>Density</th> <th>Avg. Height</th> <th>Size</th> </tr> </thead> <tbody> <tr> <td>Sugar Maple</td> <td>Medium</td> <td>Variable</td> <td>Sapling</td> </tr> <tr> <td>Balsam Fir</td> <td>Medium</td> <td>Variable</td> <td>Sapling</td> </tr> <tr> <td>Leatherwood</td> <td>Low</td> <td>< 5 feet</td> <td>Tall Shrub</td> </tr> <tr> <td>Beech</td> <td>Low</td> <td>5 - 10 feet</td> <td>Sapling</td> </tr> </tbody> </table>		Sub-Canopy Species	Density	Avg. Height	Size	Sugar Maple	Medium	Variable	Sapling	Balsam Fir	Medium	Variable	Sapling	Leatherwood	Low	< 5 feet	Tall Shrub	Beech	Low	5 - 10 feet	Sapling				
Canopy Species	% Cover	Size Class	DBH	Age																																																															
Sugar Maple	28	Pole/Log	9	100																																																															
Balsam Fir	15	Pole/Sapling	7																																																																
Black Cherry	15	Pole/Log	9																																																																
Northern White Cedar	2	Pole	8																																																																
Yellow Birch	5	Pole/Log	9																																																																
White Spruce	5	Pole/Log	9																																																																
Red Maple	30	Pole/Log	9	100																																																															
Sub-Canopy Species	Density	Avg. Height	Size																																																																
Sugar Maple	Medium	Variable	Sapling																																																																
Balsam Fir	Medium	Variable	Sapling																																																																
Leatherwood	Low	< 5 feet	Tall Shrub																																																																
Beech	Low	5 - 10 feet	Sapling																																																																
29	4130 - Aspen	Poletimber Well	35.8	34	Unspecified	N/A	"W. Branch Whitefish River" #016-84 (Unit 2) - cut Su, 1985																																																												
<table border="1"> <thead> <tr> <th>Canopy Species</th> <th>% Cover</th> <th>Size Class</th> <th>DBH</th> <th>Age</th> </tr> </thead> <tbody> <tr> <td>Sugar Maple</td> <td>3</td> <td>Pole/Sapling</td> <td>6</td> <td></td> </tr> <tr> <td>Quaking Aspen</td> <td>95</td> <td>Pole/Sapling</td> <td>5</td> <td>34</td> </tr> <tr> <td>Balsam Fir</td> <td>2</td> <td>Pole/Sapling</td> <td>5</td> <td></td> </tr> </tbody> </table>		Canopy Species	% Cover	Size Class	DBH	Age	Sugar Maple	3	Pole/Sapling	6		Quaking Aspen	95	Pole/Sapling	5	34	Balsam Fir	2	Pole/Sapling	5		<table border="1"> <thead> <tr> <th>Sub-Canopy Species</th> <th>Density</th> <th>Avg. Height</th> <th>Size</th> </tr> </thead> <tbody> <tr> <td>Sugar Maple</td> <td>Medium</td> <td>>20 feet</td> <td>Sapling</td> </tr> <tr> <td>Balsam Fir</td> <td>Low</td> <td>Variable</td> <td>Tall Shrub</td> </tr> <tr> <td>White Spruce</td> <td>Low</td> <td>Variable</td> <td>Tall Shrub</td> </tr> </tbody> </table>		Sub-Canopy Species	Density	Avg. Height	Size	Sugar Maple	Medium	>20 feet	Sapling	Balsam Fir	Low	Variable	Tall Shrub	White Spruce	Low	Variable	Tall Shrub																												
Canopy Species	% Cover	Size Class	DBH	Age																																																															
Sugar Maple	3	Pole/Sapling	6																																																																
Quaking Aspen	95	Pole/Sapling	5	34																																																															
Balsam Fir	2	Pole/Sapling	5																																																																
Sub-Canopy Species	Density	Avg. Height	Size																																																																
Sugar Maple	Medium	>20 feet	Sapling																																																																
Balsam Fir	Low	Variable	Tall Shrub																																																																
White Spruce	Low	Variable	Tall Shrub																																																																
30	4112 - Maple, Beech, Cherry Association	Poletimber Well	45.5	84	81-110	N/A	"McMaster Creek Hardwoods" #020-03 (Units 7 ,8) - cut August, 2004 and Oct, 2004. Trace amount of yellow birch noted.																																																												
<table border="1"> <thead> <tr> <th>Canopy Species</th> <th>% Cover</th> <th>Size Class</th> <th>DBH</th> <th>Age</th> </tr> </thead> <tbody> <tr> <td>Sugar Maple</td> <td>70</td> <td>Pole/Log</td> <td>9</td> <td>84</td> </tr> <tr> <td>Black Cherry</td> <td>2</td> <td>Log</td> <td>12</td> <td></td> </tr> <tr> <td>Red Maple</td> <td>15</td> <td>Pole/Log</td> <td>8</td> <td></td> </tr> <tr> <td>Balsam Fir</td> <td>10</td> <td>Pole/Sapling</td> <td>6</td> <td></td> </tr> <tr> <td>Yellow Birch</td> <td>3</td> <td>Pole/Sapling</td> <td>7</td> <td></td> </tr> </tbody> </table>		Canopy Species	% Cover	Size Class	DBH	Age	Sugar Maple	70	Pole/Log	9	84	Black Cherry	2	Log	12		Red Maple	15	Pole/Log	8		Balsam Fir	10	Pole/Sapling	6		Yellow Birch	3	Pole/Sapling	7		<table border="1"> <thead> <tr> <th>Sub-Canopy Species</th> <th>Density</th> <th>Avg. Height</th> <th>Size</th> </tr> </thead> <tbody> <tr> <td>Sugar Maple</td> <td>High</td> <td>< 5 feet</td> <td>Tall Shrub</td> </tr> <tr> <td>Black Cherry</td> <td>Low</td> <td>5 - 10 feet</td> <td>Sapling</td> </tr> <tr> <td>Ironwood</td> <td>Low</td> <td>5 - 10 feet</td> <td>Sapling</td> </tr> <tr> <td>Blackberry/Raspberry</td> <td>Medium</td> <td>< 5 feet</td> <td>Tall Shrub</td> </tr> </tbody> </table>		Sub-Canopy Species	Density	Avg. Height	Size	Sugar Maple	High	< 5 feet	Tall Shrub	Black Cherry	Low	5 - 10 feet	Sapling	Ironwood	Low	5 - 10 feet	Sapling	Blackberry/Raspberry	Medium	< 5 feet	Tall Shrub														
Canopy Species	% Cover	Size Class	DBH	Age																																																															
Sugar Maple	70	Pole/Log	9	84																																																															
Black Cherry	2	Log	12																																																																
Red Maple	15	Pole/Log	8																																																																
Balsam Fir	10	Pole/Sapling	6																																																																
Yellow Birch	3	Pole/Sapling	7																																																																
Sub-Canopy Species	Density	Avg. Height	Size																																																																
Sugar Maple	High	< 5 feet	Tall Shrub																																																																
Black Cherry	Low	5 - 10 feet	Sapling																																																																
Ironwood	Low	5 - 10 feet	Sapling																																																																
Blackberry/Raspberry	Medium	< 5 feet	Tall Shrub																																																																



Stand	Level 4 Cover Type	Size Density	Acres	Stand Age	BA Range	Managed Site	General Comments
-------	--------------------	--------------	-------	-----------	----------	--------------	------------------

31 6120 - Lowland Cedar Poletimber Well 42.7 99 81-110 N/A Some areas thicker to S/F

Canopy Species	% Cover	Size Class	DBH	Age
Red Maple	5	Pole	7	
Balsam Fir	10	Pole/Sapling	5	
Black Spruce	25	Pole	7	
Northern White Cedar	60	Pole	8	99

32 42110 - Planted Red Pine Poletimber Medium 27.8 34 171-200 N/A C32-389: trench, herbicide and hand plant 2-0 RP - Sp, 1988.

Canopy Species	% Cover	Size Class	DBH	Age	Sub-Canopy Species	Density	Avg. Height	Size
Quaking Aspen	4	Pole	6		Balsam Fir	Low	< 5 feet	Seeding
Balsam Fir	2	Sapling/Pole	5		Red Pine	Low	10 - 20 feet	Sapling
White Spruce	2	Sapling/Pole	5		Black Cherry	Medium	5 - 10 feet	Tall Shrub
Red Pine	90	Pole	8	34	Blackberry/Raspberry	Low	< 5 feet	Tall Shrub
Black Cherry	2	Sapling	4					

33 4110 - Sugar Maple Association Poletimber Well 15.9 95 111-140 N/A "Sundell Block" #028-93 (unit 3) - cut Fall, 1995

Canopy Species	% Cover	Size Class	DBH	Age	Sub-Canopy Species	Density	Avg. Height	Size
Sugar Maple	93	Pole/Log	9	95	Sugar Maple	Medium	>20 feet	Sapling
Black Cherry	2	Pole	8		Balsam Fir	Low	Variable	Sapling
Red Maple	5	Pole/Log	8		Black Cherry	Low	< 5 feet	Sapling
					Leatherwood	Medium	< 5 feet	Tall Shrub

35 429 - Mixed Upland Conifers Poletimber Poor 20.7 34 51-80 N/A Aspen clones with poorly stocked red pine - old grass type with bracken fern.

Canopy Species	% Cover	Size Class	DBH	Age	Sub-Canopy Species	Density	Avg. Height	Size
Sugar Maple	10	Pole	8		White Spruce	Low	5 - 10 feet	Sapling
Quaking Aspen	20	Pole	7					
Balsam Fir	20	Pole	7					
White Spruce	20	Pole	9					
Red Pine	20	Pole	6	34				
Black Cherry	10	Sapling/Pole	4					

36 6120 - Lowland Cedar Poletimber Well 23.2 99 Unspecified N/A Some areas thicker to S/F

Canopy Species	% Cover	Size Class	DBH	Age	Sub-Canopy Species	Density	Avg. Height	Size
Red Maple	2	Pole	9		Sugar Maple	Low	10 - 20 feet	Sapling
Balsam Fir	16	Pole/Sapling	6		Balsam Fir	High	Variable	Sapling
White Spruce	10	Pole/Log	10		Tag Alder	Low	< 5 feet	Tall Shrub
Black Spruce	10	Pole	6					
Northern White Cedar	60	Pole	8	99				
Black Cherry	2	Pole	7					



Stand	Level 4 Cover Type	Size Density	Acres	Stand Age	BA Range	Managed Site	General Comments																																										
37	4110 - Sugar Maple Association	Poletimber Well	10.9	95	81-110	N/A	"Sundell Block" #028-93 (unit 3) - cut Fall, 1995																																										
<table border="1"> <thead> <tr> <th>Canopy Species</th> <th>% Cover</th> <th>Size Class</th> <th>DBH</th> <th>Age</th> </tr> </thead> <tbody> <tr> <td>Sugar Maple</td> <td>98</td> <td>Pole/Log</td> <td>9</td> <td>95</td> </tr> <tr> <td>Black Cherry</td> <td>2</td> <td>Pole</td> <td>8</td> <td></td> </tr> </tbody> </table>		Canopy Species	% Cover	Size Class	DBH	Age	Sugar Maple	98	Pole/Log	9	95	Black Cherry	2	Pole	8		<table border="1"> <thead> <tr> <th>Sub-Canopy Species</th> <th>Density</th> <th>Avg. Height</th> <th>Size</th> </tr> </thead> <tbody> <tr> <td>Sugar Maple</td> <td>Medium</td> <td>>20 feet</td> <td>Sapling</td> </tr> <tr> <td>Balsam Fir</td> <td>Low</td> <td>Variable</td> <td>Sapling</td> </tr> <tr> <td>Black Cherry</td> <td>Low</td> <td>< 5 feet</td> <td>Sapling</td> </tr> <tr> <td>Leatherwood</td> <td>Medium</td> <td>< 5 feet</td> <td>Tall Shrub</td> </tr> </tbody> </table>		Sub-Canopy Species	Density	Avg. Height	Size	Sugar Maple	Medium	>20 feet	Sapling	Balsam Fir	Low	Variable	Sapling	Black Cherry	Low	< 5 feet	Sapling	Leatherwood	Medium	< 5 feet	Tall Shrub											
Canopy Species	% Cover	Size Class	DBH	Age																																													
Sugar Maple	98	Pole/Log	9	95																																													
Black Cherry	2	Pole	8																																														
Sub-Canopy Species	Density	Avg. Height	Size																																														
Sugar Maple	Medium	>20 feet	Sapling																																														
Balsam Fir	Low	Variable	Sapling																																														
Black Cherry	Low	< 5 feet	Sapling																																														
Leatherwood	Medium	< 5 feet	Tall Shrub																																														
38	3302 - Low Density Conifer Trees	Nonstocked	4.5		Unspecified	No	Old U type - spruce mainly filling in with cherry sprouts																																										
		<table border="1"> <thead> <tr> <th>Sub-Canopy Species</th> <th>Density</th> <th>Avg. Height</th> <th>Size</th> </tr> </thead> <tbody> <tr> <td>White Spruce</td> <td>Low</td> <td></td> <td>Pole</td> </tr> <tr> <td>Sugar Maple</td> <td>Trace</td> <td></td> <td>Log</td> </tr> <tr> <td>Black Cherry</td> <td>Medium</td> <td></td> <td>Sapling</td> </tr> </tbody> </table>		Sub-Canopy Species	Density	Avg. Height	Size	White Spruce	Low		Pole	Sugar Maple	Trace		Log	Black Cherry	Medium		Sapling																														
Sub-Canopy Species	Density	Avg. Height	Size																																														
White Spruce	Low		Pole																																														
Sugar Maple	Trace		Log																																														
Black Cherry	Medium		Sapling																																														
39	4130 - Aspen	Poletimber Well	15.5	35	51-80	N/A	"W. Branch Whitefish River" #016-84 (unit 3) - cut 1985-86.																																										
<table border="1"> <thead> <tr> <th>Canopy Species</th> <th>% Cover</th> <th>Size Class</th> <th>DBH</th> <th>Age</th> </tr> </thead> <tbody> <tr> <td>Sugar Maple</td> <td>2</td> <td>Sapling/Pole</td> <td>5</td> <td></td> </tr> <tr> <td>Quaking Aspen</td> <td>92</td> <td>Pole</td> <td>5</td> <td>35</td> </tr> <tr> <td>Balsam Fir</td> <td>2</td> <td>Pole</td> <td>5</td> <td></td> </tr> <tr> <td>White Spruce</td> <td>2</td> <td>Pole</td> <td>5</td> <td></td> </tr> <tr> <td>Black Cherry</td> <td>2</td> <td>Sapling</td> <td>4</td> <td></td> </tr> </tbody> </table>		Canopy Species	% Cover	Size Class	DBH	Age	Sugar Maple	2	Sapling/Pole	5		Quaking Aspen	92	Pole	5	35	Balsam Fir	2	Pole	5		White Spruce	2	Pole	5		Black Cherry	2	Sapling	4		<table border="1"> <thead> <tr> <th>Sub-Canopy Species</th> <th>Density</th> <th>Avg. Height</th> <th>Size</th> </tr> </thead> <tbody> <tr> <td>Sugar Maple</td> <td>Low</td> <td>5 - 10 feet</td> <td>Sapling</td> </tr> <tr> <td>Balsam Fir</td> <td>Low</td> <td>< 5 feet</td> <td>Seeding</td> </tr> <tr> <td>Leatherwood</td> <td>Low</td> <td>< 5 feet</td> <td>Tall Shrub</td> </tr> </tbody> </table>		Sub-Canopy Species	Density	Avg. Height	Size	Sugar Maple	Low	5 - 10 feet	Sapling	Balsam Fir	Low	< 5 feet	Seeding	Leatherwood	Low	< 5 feet	Tall Shrub
Canopy Species	% Cover	Size Class	DBH	Age																																													
Sugar Maple	2	Sapling/Pole	5																																														
Quaking Aspen	92	Pole	5	35																																													
Balsam Fir	2	Pole	5																																														
White Spruce	2	Pole	5																																														
Black Cherry	2	Sapling	4																																														
Sub-Canopy Species	Density	Avg. Height	Size																																														
Sugar Maple	Low	5 - 10 feet	Sapling																																														
Balsam Fir	Low	< 5 feet	Seeding																																														
Leatherwood	Low	< 5 feet	Tall Shrub																																														
40	4110 - Sugar Maple Association	Poletimber Well	64.0	85	51-80	N/A	"McMaster Creek Hardwoods" #020-03 (units 9 - 12) - cut July-August, 2007. Slight ridges with occasional knobs. Trace amounts of paper birch, red maple and cedar.																																										
<table border="1"> <thead> <tr> <th>Canopy Species</th> <th>% Cover</th> <th>Size Class</th> <th>DBH</th> <th>Age</th> </tr> </thead> <tbody> <tr> <td>Sugar Maple</td> <td>90</td> <td>Log/Pole</td> <td>10</td> <td>85</td> </tr> <tr> <td>Quaking Aspen</td> <td>2</td> <td>Log</td> <td>10</td> <td></td> </tr> <tr> <td>White Spruce</td> <td>2</td> <td>Log</td> <td>12</td> <td></td> </tr> <tr> <td>Black Cherry</td> <td>6</td> <td>Pole</td> <td>8</td> <td></td> </tr> </tbody> </table>		Canopy Species	% Cover	Size Class	DBH	Age	Sugar Maple	90	Log/Pole	10	85	Quaking Aspen	2	Log	10		White Spruce	2	Log	12		Black Cherry	6	Pole	8		<table border="1"> <thead> <tr> <th>Sub-Canopy Species</th> <th>Density</th> <th>Avg. Height</th> <th>Size</th> </tr> </thead> <tbody> <tr> <td>Sugar Maple</td> <td>Medium</td> <td>>20 feet</td> <td>Sapling</td> </tr> <tr> <td>Quaking Aspen</td> <td>Low</td> <td>5 - 10 feet</td> <td>Sapling</td> </tr> <tr> <td>Balsam Fir</td> <td>Low</td> <td>Variable</td> <td>Sapling</td> </tr> <tr> <td>Blackberry/Raspberry</td> <td>Medium</td> <td>Variable</td> <td>Tall Shrub</td> </tr> </tbody> </table>		Sub-Canopy Species	Density	Avg. Height	Size	Sugar Maple	Medium	>20 feet	Sapling	Quaking Aspen	Low	5 - 10 feet	Sapling	Balsam Fir	Low	Variable	Sapling	Blackberry/Raspberry	Medium	Variable	Tall Shrub	
Canopy Species	% Cover	Size Class	DBH	Age																																													
Sugar Maple	90	Log/Pole	10	85																																													
Quaking Aspen	2	Log	10																																														
White Spruce	2	Log	12																																														
Black Cherry	6	Pole	8																																														
Sub-Canopy Species	Density	Avg. Height	Size																																														
Sugar Maple	Medium	>20 feet	Sapling																																														
Quaking Aspen	Low	5 - 10 feet	Sapling																																														
Balsam Fir	Low	Variable	Sapling																																														
Blackberry/Raspberry	Medium	Variable	Tall Shrub																																														
41	629 - Mixed non-forested wetland	Nonstocked	44.4			No	Contains McMaster Creek																																										
		<table border="1"> <thead> <tr> <th>Sub-Canopy Species</th> <th>Density</th> <th>Avg. Height</th> <th>Size</th> </tr> </thead> <tbody> <tr> <td>Northern White Cedar</td> <td>Low</td> <td></td> <td>Pole</td> </tr> <tr> <td>White Spruce</td> <td>Low</td> <td></td> <td>Pole</td> </tr> <tr> <td>Tag Alder</td> <td>Medium</td> <td>Unspecified</td> <td>Tall Shrub</td> </tr> </tbody> </table>		Sub-Canopy Species	Density	Avg. Height	Size	Northern White Cedar	Low		Pole	White Spruce	Low		Pole	Tag Alder	Medium	Unspecified	Tall Shrub																														
Sub-Canopy Species	Density	Avg. Height	Size																																														
Northern White Cedar	Low		Pole																																														
White Spruce	Low		Pole																																														
Tag Alder	Medium	Unspecified	Tall Shrub																																														
42	6123 - Lowland Fir	Sapling Medium	19.9	24	Unspecified	N/A	"Sundell Block" #028-93 (unit 2) - cut F, 1995																																										
<table border="1"> <thead> <tr> <th>Canopy Species</th> <th>% Cover</th> <th>Size Class</th> <th>DBH</th> <th>Age</th> </tr> </thead> <tbody> <tr> <td>Balsam Poplar</td> <td>10</td> <td>Sapling</td> <td>3</td> <td></td> </tr> <tr> <td>Balsam Fir</td> <td>50</td> <td>Sapling/Pole</td> <td>4</td> <td>24</td> </tr> <tr> <td>Northern White Cedar</td> <td>20</td> <td>Pole</td> <td>6</td> <td></td> </tr> <tr> <td>Black Ash</td> <td>20</td> <td>Sapling</td> <td>3</td> <td></td> </tr> </tbody> </table>		Canopy Species	% Cover	Size Class	DBH	Age	Balsam Poplar	10	Sapling	3		Balsam Fir	50	Sapling/Pole	4	24	Northern White Cedar	20	Pole	6		Black Ash	20	Sapling	3		<table border="1"> <thead> <tr> <th>Sub-Canopy Species</th> <th>Density</th> <th>Avg. Height</th> <th>Size</th> </tr> </thead> <tbody> <tr> <td>Tag Alder</td> <td>High</td> <td>5 - 10 feet</td> <td>Tall Shrub</td> </tr> <tr> <td>Red Osier Dogwood</td> <td>Low</td> <td>< 5 feet</td> <td>Tall Shrub</td> </tr> <tr> <td>Willow spp.</td> <td>Medium</td> <td>5 - 10 feet</td> <td>Sapling</td> </tr> </tbody> </table>		Sub-Canopy Species	Density	Avg. Height	Size	Tag Alder	High	5 - 10 feet	Tall Shrub	Red Osier Dogwood	Low	< 5 feet	Tall Shrub	Willow spp.	Medium	5 - 10 feet	Sapling					
Canopy Species	% Cover	Size Class	DBH	Age																																													
Balsam Poplar	10	Sapling	3																																														
Balsam Fir	50	Sapling/Pole	4	24																																													
Northern White Cedar	20	Pole	6																																														
Black Ash	20	Sapling	3																																														
Sub-Canopy Species	Density	Avg. Height	Size																																														
Tag Alder	High	5 - 10 feet	Tall Shrub																																														
Red Osier Dogwood	Low	< 5 feet	Tall Shrub																																														
Willow spp.	Medium	5 - 10 feet	Sapling																																														



Stand	Level 4 Cover Type	Size Density	Acres	Stand Age	BA Range	Managed Site	General Comments																																																																								
43	42110 - Planted Red Pine	Poletimber Medium	20.6	34	111-140	N/A	Lots of mixed species within red pine stand.																																																																								
<table border="1"> <thead> <tr> <th>Canopy Species</th> <th>% Cover</th> <th>Size Class</th> <th>DBH</th> <th>Age</th> </tr> </thead> <tbody> <tr><td>Red Maple</td><td>2</td><td>Sapling/Pole</td><td>4</td><td></td></tr> <tr><td>Paper Birch</td><td>2</td><td>Pole</td><td>5</td><td></td></tr> <tr><td>Quaking Aspen</td><td>2</td><td>Pole</td><td>5</td><td></td></tr> <tr><td>Balsam Fir</td><td>15</td><td>Pole</td><td>6</td><td></td></tr> <tr><td>White Spruce</td><td>2</td><td>Pole</td><td>5</td><td></td></tr> <tr><td>White Pine</td><td>2</td><td>Pole</td><td>5</td><td></td></tr> <tr><td>Red Pine</td><td>75</td><td>Pole</td><td>8</td><td>34</td></tr> </tbody> </table>		Canopy Species	% Cover	Size Class	DBH	Age	Red Maple	2	Sapling/Pole	4		Paper Birch	2	Pole	5		Quaking Aspen	2	Pole	5		Balsam Fir	15	Pole	6		White Spruce	2	Pole	5		White Pine	2	Pole	5		Red Pine	75	Pole	8	34	<table border="1"> <thead> <tr> <th>Sub-Canopy Species</th> <th>Density</th> <th>Avg. Height</th> <th>Size</th> </tr> </thead> <tbody> <tr><td>Balsam Fir</td><td>Medium</td><td>< 5 feet</td><td>Seeding</td></tr> <tr><td>White Pine</td><td>Low</td><td>< 5 feet</td><td>Seeding</td></tr> <tr><td>Black Cherry</td><td>Medium</td><td>10 - 20 feet</td><td>Sapling</td></tr> <tr><td>Maple (spp.)</td><td>Medium</td><td>10 - 20 feet</td><td>Sapling</td></tr> </tbody> </table>		Sub-Canopy Species	Density	Avg. Height	Size	Balsam Fir	Medium	< 5 feet	Seeding	White Pine	Low	< 5 feet	Seeding	Black Cherry	Medium	10 - 20 feet	Sapling	Maple (spp.)	Medium	10 - 20 feet	Sapling																
Canopy Species	% Cover	Size Class	DBH	Age																																																																											
Red Maple	2	Sapling/Pole	4																																																																												
Paper Birch	2	Pole	5																																																																												
Quaking Aspen	2	Pole	5																																																																												
Balsam Fir	15	Pole	6																																																																												
White Spruce	2	Pole	5																																																																												
White Pine	2	Pole	5																																																																												
Red Pine	75	Pole	8	34																																																																											
Sub-Canopy Species	Density	Avg. Height	Size																																																																												
Balsam Fir	Medium	< 5 feet	Seeding																																																																												
White Pine	Low	< 5 feet	Seeding																																																																												
Black Cherry	Medium	10 - 20 feet	Sapling																																																																												
Maple (spp.)	Medium	10 - 20 feet	Sapling																																																																												
44	4199 - Other Mixed Upland Deciduous	Poletimber Poor	25.5	85	1-50	N/A	"McMaster Creek Hardwoods" #020-03 (Units 2-6) - cut Fall, 2004. A beaver city has moved into this area. There is no road access from the south anymore and lots of timber is getting swamped out 2021.																																																																								
<table border="1"> <thead> <tr> <th>Canopy Species</th> <th>% Cover</th> <th>Size Class</th> <th>DBH</th> <th>Age</th> </tr> </thead> <tbody> <tr><td>Red Maple</td><td>25</td><td>Pole/Log</td><td>9</td><td></td></tr> <tr><td>Balsam Fir</td><td>2</td><td>Pole</td><td>7</td><td></td></tr> <tr><td>White Spruce</td><td>6</td><td>Pole/Log</td><td>10</td><td></td></tr> <tr><td>White Pine</td><td>2</td><td>XLog</td><td>20</td><td></td></tr> <tr><td>Black Cherry</td><td>10</td><td>Pole</td><td>9</td><td></td></tr> <tr><td>Black Ash</td><td>35</td><td>Pole/Log</td><td>8</td><td>85</td></tr> <tr><td>Balsam Poplar</td><td>20</td><td>Pole/Log</td><td>8</td><td></td></tr> </tbody> </table>		Canopy Species	% Cover	Size Class	DBH	Age	Red Maple	25	Pole/Log	9		Balsam Fir	2	Pole	7		White Spruce	6	Pole/Log	10		White Pine	2	XLog	20		Black Cherry	10	Pole	9		Black Ash	35	Pole/Log	8	85	Balsam Poplar	20	Pole/Log	8		<table border="1"> <thead> <tr> <th>Sub-Canopy Species</th> <th>Density</th> <th>Avg. Height</th> <th>Size</th> </tr> </thead> <tbody> <tr><td>Sugar Maple</td><td>High</td><td>10 - 20 feet</td><td>Sapling</td></tr> <tr><td>Beech</td><td>Low</td><td>5 - 10 feet</td><td>Seeding</td></tr> <tr><td>Quaking Aspen</td><td>Medium</td><td>10 - 20 feet</td><td>Sapling</td></tr> <tr><td>Balsam Fir</td><td>Medium</td><td>Variable</td><td>Sapling</td></tr> <tr><td>White Spruce</td><td>Medium</td><td>Variable</td><td>Sapling</td></tr> <tr><td>Black Cherry</td><td>Low</td><td>10 - 20 feet</td><td>Sapling</td></tr> <tr><td>Ironwood</td><td>Medium</td><td>10 - 20 feet</td><td>Sapling</td></tr> <tr><td>Hazelnut (American)</td><td>Medium</td><td>< 5 feet</td><td>Tall Shrub</td></tr> </tbody> </table>		Sub-Canopy Species	Density	Avg. Height	Size	Sugar Maple	High	10 - 20 feet	Sapling	Beech	Low	5 - 10 feet	Seeding	Quaking Aspen	Medium	10 - 20 feet	Sapling	Balsam Fir	Medium	Variable	Sapling	White Spruce	Medium	Variable	Sapling	Black Cherry	Low	10 - 20 feet	Sapling	Ironwood	Medium	10 - 20 feet	Sapling	Hazelnut (American)	Medium	< 5 feet	Tall Shrub
Canopy Species	% Cover	Size Class	DBH	Age																																																																											
Red Maple	25	Pole/Log	9																																																																												
Balsam Fir	2	Pole	7																																																																												
White Spruce	6	Pole/Log	10																																																																												
White Pine	2	XLog	20																																																																												
Black Cherry	10	Pole	9																																																																												
Black Ash	35	Pole/Log	8	85																																																																											
Balsam Poplar	20	Pole/Log	8																																																																												
Sub-Canopy Species	Density	Avg. Height	Size																																																																												
Sugar Maple	High	10 - 20 feet	Sapling																																																																												
Beech	Low	5 - 10 feet	Seeding																																																																												
Quaking Aspen	Medium	10 - 20 feet	Sapling																																																																												
Balsam Fir	Medium	Variable	Sapling																																																																												
White Spruce	Medium	Variable	Sapling																																																																												
Black Cherry	Low	10 - 20 feet	Sapling																																																																												
Ironwood	Medium	10 - 20 feet	Sapling																																																																												
Hazelnut (American)	Medium	< 5 feet	Tall Shrub																																																																												
45	4110 - Sugar Maple Association	Sawtimber Well	7.4	105	51-80	N/A	"Old Bridge Hardwood" sale #224-04 (unit 3) - cut F, 2005. Trace amount of white pine. The BA is sitting at 80 (2021). Lots of large diameter maple																																																																								
<table border="1"> <thead> <tr> <th>Canopy Species</th> <th>% Cover</th> <th>Size Class</th> <th>DBH</th> <th>Age</th> </tr> </thead> <tbody> <tr><td>Sugar Maple</td><td>94</td><td>Log/Pole</td><td>14</td><td>105</td></tr> <tr><td>Black Cherry</td><td>6</td><td>Pole/Log</td><td>10</td><td></td></tr> </tbody> </table>		Canopy Species	% Cover	Size Class	DBH	Age	Sugar Maple	94	Log/Pole	14	105	Black Cherry	6	Pole/Log	10		<table border="1"> <thead> <tr> <th>Sub-Canopy Species</th> <th>Density</th> <th>Avg. Height</th> <th>Size</th> </tr> </thead> <tbody> <tr><td>Sugar Maple</td><td>Medium</td><td>5 - 10 feet</td><td>Sapling</td></tr> <tr><td>Quaking Aspen</td><td>Low</td><td>10 - 20 feet</td><td>Sapling</td></tr> <tr><td>Balsam Fir</td><td>Low</td><td>5 - 10 feet</td><td>Sapling</td></tr> <tr><td>Ironwood</td><td>Low</td><td>5 - 10 feet</td><td>Sapling</td></tr> <tr><td>Leatherwood</td><td>Low</td><td>< 5 feet</td><td>Tall Shrub</td></tr> </tbody> </table>		Sub-Canopy Species	Density	Avg. Height	Size	Sugar Maple	Medium	5 - 10 feet	Sapling	Quaking Aspen	Low	10 - 20 feet	Sapling	Balsam Fir	Low	5 - 10 feet	Sapling	Ironwood	Low	5 - 10 feet	Sapling	Leatherwood	Low	< 5 feet	Tall Shrub																																					
Canopy Species	% Cover	Size Class	DBH	Age																																																																											
Sugar Maple	94	Log/Pole	14	105																																																																											
Black Cherry	6	Pole/Log	10																																																																												
Sub-Canopy Species	Density	Avg. Height	Size																																																																												
Sugar Maple	Medium	5 - 10 feet	Sapling																																																																												
Quaking Aspen	Low	10 - 20 feet	Sapling																																																																												
Balsam Fir	Low	5 - 10 feet	Sapling																																																																												
Ironwood	Low	5 - 10 feet	Sapling																																																																												
Leatherwood	Low	< 5 feet	Tall Shrub																																																																												
46	4110 - Sugar Maple Association	Sawtimber Well	118.6	100	81-110	N/A	"McMaster Creek Hardwoods" #029-93 (units 2-4) - completed 1997. Trace amounts of elm, paper birch, yellow birch, basswood noted.																																																																								
<table border="1"> <thead> <tr> <th>Canopy Species</th> <th>% Cover</th> <th>Size Class</th> <th>DBH</th> <th>Age</th> </tr> </thead> <tbody> <tr><td>Sugar Maple</td><td>46</td><td>Pole/Log</td><td>10</td><td></td></tr> <tr><td>Balsam Fir</td><td>2</td><td>Pole</td><td>7</td><td></td></tr> <tr><td>White Spruce</td><td>2</td><td>Log/Pole</td><td>10</td><td></td></tr> <tr><td>Black Cherry</td><td>50</td><td>Pole/Log</td><td>9</td><td>100</td></tr> </tbody> </table>		Canopy Species	% Cover	Size Class	DBH	Age	Sugar Maple	46	Pole/Log	10		Balsam Fir	2	Pole	7		White Spruce	2	Log/Pole	10		Black Cherry	50	Pole/Log	9	100	<table border="1"> <thead> <tr> <th>Sub-Canopy Species</th> <th>Density</th> <th>Avg. Height</th> <th>Size</th> </tr> </thead> <tbody> <tr><td>Sugar Maple</td><td>Full</td><td>10 - 20 feet</td><td>Sapling</td></tr> </tbody> </table>		Sub-Canopy Species	Density	Avg. Height	Size	Sugar Maple	Full	10 - 20 feet	Sapling																																											
Canopy Species	% Cover	Size Class	DBH	Age																																																																											
Sugar Maple	46	Pole/Log	10																																																																												
Balsam Fir	2	Pole	7																																																																												
White Spruce	2	Log/Pole	10																																																																												
Black Cherry	50	Pole/Log	9	100																																																																											
Sub-Canopy Species	Density	Avg. Height	Size																																																																												
Sugar Maple	Full	10 - 20 feet	Sapling																																																																												
47	3303 - Mixed Low Density Trees	Nonstocked	4.2		Unspecified	No																																																																									
		<table border="1"> <thead> <tr> <th>Sub-Canopy Species</th> <th>Density</th> <th>Avg. Height</th> <th>Size</th> </tr> </thead> <tbody> <tr><td>Black Cherry</td><td>Low</td><td></td><td>Sapling</td></tr> <tr><td>Sugar Maple</td><td>Trace</td><td></td><td>Log</td></tr> <tr><td>Balsam Fir</td><td>Medium</td><td></td><td>Sapling</td></tr> <tr><td>White Spruce</td><td>Medium</td><td></td><td>Sapling</td></tr> </tbody> </table>		Sub-Canopy Species	Density	Avg. Height	Size	Black Cherry	Low		Sapling	Sugar Maple	Trace		Log	Balsam Fir	Medium		Sapling	White Spruce	Medium		Sapling																																																								
Sub-Canopy Species	Density	Avg. Height	Size																																																																												
Black Cherry	Low		Sapling																																																																												
Sugar Maple	Trace		Log																																																																												
Balsam Fir	Medium		Sapling																																																																												
White Spruce	Medium		Sapling																																																																												



Stand	Level 4 Cover Type	Size Density	Acres	Stand Age	BA Range	Managed Site	General Comments																																																						
48	4130 - Aspen	Sapling Well	25.4	24	Unspecified	N/A	"McMaster Creek Hardwood" #029-93 (unit 5) - cut 1996-97.																																																						
<table border="1"> <thead> <tr> <th>Canopy Species</th> <th>% Cover</th> <th>Size Class</th> <th>DBH</th> <th>Age</th> </tr> </thead> <tbody> <tr> <td>Sugar Maple</td> <td>2</td> <td>Sapling</td> <td>2</td> <td></td> </tr> <tr> <td>Quaking Aspen</td> <td>94</td> <td>Sapling</td> <td>3</td> <td>24</td> </tr> <tr> <td>Balsam Fir</td> <td>2</td> <td>Sapling</td> <td>2</td> <td></td> </tr> <tr> <td>Black Cherry</td> <td>2</td> <td>Sapling</td> <td>2</td> <td></td> </tr> </tbody> </table>								Canopy Species	% Cover	Size Class	DBH	Age	Sugar Maple	2	Sapling	2		Quaking Aspen	94	Sapling	3	24	Balsam Fir	2	Sapling	2		Black Cherry	2	Sapling	2																														
Canopy Species	% Cover	Size Class	DBH	Age																																																									
Sugar Maple	2	Sapling	2																																																										
Quaking Aspen	94	Sapling	3	24																																																									
Balsam Fir	2	Sapling	2																																																										
Black Cherry	2	Sapling	2																																																										
49	6120 - Lowland Cedar	Poletimber Medium	28.4	119	Unspecified	N/A	portion of stand harvested as "Old Bridge Hardwood" #224-04 (Unit 1,2) - completed Dec, 2006																																																						
<table border="1"> <thead> <tr> <th>Canopy Species</th> <th>% Cover</th> <th>Size Class</th> <th>DBH</th> <th>Age</th> <th>Sub-Canopy Species</th> <th>Density</th> <th>Avg. Height</th> <th>Size</th> </tr> </thead> <tbody> <tr> <td>Red Maple</td> <td>2</td> <td>Pole</td> <td>8</td> <td></td> <td>Balsam Fir</td> <td>Low</td> <td>< 5 feet</td> <td>Seeding</td> </tr> <tr> <td>Yellow Birch</td> <td>2</td> <td>Pole</td> <td>9</td> <td></td> <td>White Spruce</td> <td>Low</td> <td>< 5 feet</td> <td>Seeding</td> </tr> <tr> <td>White Spruce</td> <td>2</td> <td>Pole</td> <td>7</td> <td></td> <td>Tag Alder</td> <td>Low</td> <td>< 5 feet</td> <td>Tall Shrub</td> </tr> <tr> <td>Northern White Cedar</td> <td>92</td> <td>Pole</td> <td>9</td> <td>119</td> <td>Willow spp.</td> <td>Medium</td> <td>< 5 feet</td> <td>Tall Shrub</td> </tr> <tr> <td>Black Ash</td> <td>2</td> <td>Pole/Sapling</td> <td>5</td> <td></td> <td></td> <td></td> <td></td> <td></td> </tr> </tbody> </table>								Canopy Species	% Cover	Size Class	DBH	Age	Sub-Canopy Species	Density	Avg. Height	Size	Red Maple	2	Pole	8		Balsam Fir	Low	< 5 feet	Seeding	Yellow Birch	2	Pole	9		White Spruce	Low	< 5 feet	Seeding	White Spruce	2	Pole	7		Tag Alder	Low	< 5 feet	Tall Shrub	Northern White Cedar	92	Pole	9	119	Willow spp.	Medium	< 5 feet	Tall Shrub	Black Ash	2	Pole/Sapling	5					
Canopy Species	% Cover	Size Class	DBH	Age	Sub-Canopy Species	Density	Avg. Height	Size																																																					
Red Maple	2	Pole	8		Balsam Fir	Low	< 5 feet	Seeding																																																					
Yellow Birch	2	Pole	9		White Spruce	Low	< 5 feet	Seeding																																																					
White Spruce	2	Pole	7		Tag Alder	Low	< 5 feet	Tall Shrub																																																					
Northern White Cedar	92	Pole	9	119	Willow spp.	Medium	< 5 feet	Tall Shrub																																																					
Black Ash	2	Pole/Sapling	5																																																										
50	4110 - Sugar Maple Association	Poletimber Well	5.6	89	111-140	N/A	Small stand, fairly inaccessible due to surrounding low grounds.																																																						
<table border="1"> <thead> <tr> <th>Canopy Species</th> <th>% Cover</th> <th>Size Class</th> <th>DBH</th> <th>Age</th> <th>Sub-Canopy Species</th> <th>Density</th> <th>Avg. Height</th> <th>Size</th> </tr> </thead> <tbody> <tr> <td>Sugar Maple</td> <td>90</td> <td>Pole</td> <td>7</td> <td>89</td> <td>Sugar Maple</td> <td>High</td> <td>>20 feet</td> <td>Sapling</td> </tr> <tr> <td>Red Maple</td> <td>2</td> <td>Pole</td> <td>6</td> <td></td> <td>Balsam Fir</td> <td>Medium</td> <td>Variable</td> <td>Sapling</td> </tr> <tr> <td>Balsam Fir</td> <td>2</td> <td>Pole</td> <td>6</td> <td></td> <td></td> <td></td> <td></td> <td></td> </tr> <tr> <td>White Spruce</td> <td>2</td> <td>Pole/Log</td> <td>10</td> <td></td> <td></td> <td></td> <td></td> <td></td> </tr> <tr> <td>Black Cherry</td> <td>4</td> <td>Pole</td> <td>7</td> <td></td> <td></td> <td></td> <td></td> <td></td> </tr> </tbody> </table>								Canopy Species	% Cover	Size Class	DBH	Age	Sub-Canopy Species	Density	Avg. Height	Size	Sugar Maple	90	Pole	7	89	Sugar Maple	High	>20 feet	Sapling	Red Maple	2	Pole	6		Balsam Fir	Medium	Variable	Sapling	Balsam Fir	2	Pole	6						White Spruce	2	Pole/Log	10						Black Cherry	4	Pole	7					
Canopy Species	% Cover	Size Class	DBH	Age	Sub-Canopy Species	Density	Avg. Height	Size																																																					
Sugar Maple	90	Pole	7	89	Sugar Maple	High	>20 feet	Sapling																																																					
Red Maple	2	Pole	6		Balsam Fir	Medium	Variable	Sapling																																																					
Balsam Fir	2	Pole	6																																																										
White Spruce	2	Pole/Log	10																																																										
Black Cherry	4	Pole	7																																																										
51	42350 - Upland Hemlock	Sawtimber Well	6.2	100	Unspecified	N/A	Hemlock area within hardwoods.																																																						
<table border="1"> <thead> <tr> <th>Canopy Species</th> <th>% Cover</th> <th>Size Class</th> <th>DBH</th> <th>Age</th> <th>Sub-Canopy Species</th> <th>Density</th> <th>Avg. Height</th> <th>Size</th> </tr> </thead> <tbody> <tr> <td>Red Maple</td> <td>30</td> <td>Pole/Log</td> <td>10</td> <td></td> <td>Balsam Fir</td> <td>Low</td> <td>Variable</td> <td>Seeding</td> </tr> <tr> <td>Yellow Birch</td> <td>7</td> <td>Log</td> <td>14</td> <td></td> <td></td> <td></td> <td></td> <td></td> </tr> <tr> <td>White Spruce</td> <td>5</td> <td>Log</td> <td>12</td> <td></td> <td></td> <td></td> <td></td> <td></td> </tr> <tr> <td>Hemlock</td> <td>58</td> <td>Log/Pole</td> <td>12</td> <td>100</td> <td></td> <td></td> <td></td> <td></td> </tr> </tbody> </table>								Canopy Species	% Cover	Size Class	DBH	Age	Sub-Canopy Species	Density	Avg. Height	Size	Red Maple	30	Pole/Log	10		Balsam Fir	Low	Variable	Seeding	Yellow Birch	7	Log	14						White Spruce	5	Log	12						Hemlock	58	Log/Pole	12	100													
Canopy Species	% Cover	Size Class	DBH	Age	Sub-Canopy Species	Density	Avg. Height	Size																																																					
Red Maple	30	Pole/Log	10		Balsam Fir	Low	Variable	Seeding																																																					
Yellow Birch	7	Log	14																																																										
White Spruce	5	Log	12																																																										
Hemlock	58	Log/Pole	12	100																																																									
52	4110 - Sugar Maple Association	Sawtimber Well	46.6	105	51-80	N/A	"Old Bridge Hardwood" sale #224-04 (unit 4,5) - cut Sept - Dec, 2005. Trace amounts of paper birch, cedar and white spruce.																																																						
<table border="1"> <thead> <tr> <th>Canopy Species</th> <th>% Cover</th> <th>Size Class</th> <th>DBH</th> <th>Age</th> <th>Sub-Canopy Species</th> <th>Density</th> <th>Avg. Height</th> <th>Size</th> </tr> </thead> <tbody> <tr> <td>Sugar Maple</td> <td>94</td> <td>Log/Pole</td> <td>14</td> <td>105</td> <td>Sugar Maple</td> <td>Medium</td> <td>5 - 10 feet</td> <td>Sapling</td> </tr> <tr> <td>Red Maple</td> <td>2</td> <td>Log</td> <td>14</td> <td></td> <td>Quaking Aspen</td> <td>Medium</td> <td>10 - 20 feet</td> <td>Sapling</td> </tr> <tr> <td>Yellow Birch</td> <td>2</td> <td>Log</td> <td>14</td> <td></td> <td>Balsam Fir</td> <td>Low</td> <td>5 - 10 feet</td> <td>Sapling</td> </tr> <tr> <td>Black Cherry</td> <td>2</td> <td>Log/Pole</td> <td>12</td> <td></td> <td>Ironwood</td> <td>Low</td> <td>5 - 10 feet</td> <td>Sapling</td> </tr> <tr> <td></td> <td></td> <td></td> <td></td> <td></td> <td>Leatherwood</td> <td>Low</td> <td>< 5 feet</td> <td>Tall Shrub</td> </tr> </tbody> </table>								Canopy Species	% Cover	Size Class	DBH	Age	Sub-Canopy Species	Density	Avg. Height	Size	Sugar Maple	94	Log/Pole	14	105	Sugar Maple	Medium	5 - 10 feet	Sapling	Red Maple	2	Log	14		Quaking Aspen	Medium	10 - 20 feet	Sapling	Yellow Birch	2	Log	14		Balsam Fir	Low	5 - 10 feet	Sapling	Black Cherry	2	Log/Pole	12		Ironwood	Low	5 - 10 feet	Sapling						Leatherwood	Low	< 5 feet	Tall Shrub
Canopy Species	% Cover	Size Class	DBH	Age	Sub-Canopy Species	Density	Avg. Height	Size																																																					
Sugar Maple	94	Log/Pole	14	105	Sugar Maple	Medium	5 - 10 feet	Sapling																																																					
Red Maple	2	Log	14		Quaking Aspen	Medium	10 - 20 feet	Sapling																																																					
Yellow Birch	2	Log	14		Balsam Fir	Low	5 - 10 feet	Sapling																																																					
Black Cherry	2	Log/Pole	12		Ironwood	Low	5 - 10 feet	Sapling																																																					
					Leatherwood	Low	< 5 feet	Tall Shrub																																																					



Stand	Level 4 Cover Type	Size Density	Acres	Stand Age	BA Range	Managed Site	General Comments																											
53	6220 - Alder/willow	Nonstocked	14.1		Unspecified	No	contains fork of (McMaster or W. Branch Whitefish) Creek/River																											
				<table border="1"> <thead> <tr> <th>Sub-Canopy Species</th> <th>Density</th> <th>Avg. Height</th> <th>Size</th> </tr> </thead> <tbody> <tr> <td>Tag Alder</td> <td>High</td> <td></td> <td>Tall Shrub</td> </tr> <tr> <td>Northern White Cedar</td> <td>Low</td> <td></td> <td>Pole</td> </tr> <tr> <td>White Spruce</td> <td>Trace</td> <td></td> <td>Pole</td> </tr> </tbody> </table>		Sub-Canopy Species	Density	Avg. Height	Size	Tag Alder	High		Tall Shrub	Northern White Cedar	Low		Pole	White Spruce	Trace		Pole													
Sub-Canopy Species	Density	Avg. Height	Size																															
Tag Alder	High		Tall Shrub																															
Northern White Cedar	Low		Pole																															
White Spruce	Trace		Pole																															
54	4110 - Sugar Maple Association	Sawtimber Well	35.6	105	51-80	N/A	"Old Bridge Hardwood" sale #224-04 (unit 6,7) - cut Jan-Feb, 2006. Trace amounts of basswood, yellow birch, red maple, and white pine.																											
				<table border="1"> <thead> <tr> <th>Sub-Canopy Species</th> <th>Density</th> <th>Avg. Height</th> <th>Size</th> </tr> </thead> <tbody> <tr> <td>Sugar Maple</td> <td>Medium</td> <td>5 - 10 feet</td> <td>Sapling</td> </tr> <tr> <td>Quaking Aspen</td> <td>Medium</td> <td>10 - 20 feet</td> <td>Sapling</td> </tr> <tr> <td>Balsam Fir</td> <td>Low</td> <td>5 - 10 feet</td> <td>Sapling</td> </tr> <tr> <td>Ironwood</td> <td>Low</td> <td>5 - 10 feet</td> <td>Sapling</td> </tr> <tr> <td>Leatherwood</td> <td>Low</td> <td>< 5 feet</td> <td>Tall Shrub</td> </tr> <tr> <td>Blackberry/Raspberry</td> <td>Medium</td> <td>< 5 feet</td> <td>Tall Shrub</td> </tr> </tbody> </table>		Sub-Canopy Species	Density	Avg. Height	Size	Sugar Maple	Medium	5 - 10 feet	Sapling	Quaking Aspen	Medium	10 - 20 feet	Sapling	Balsam Fir	Low	5 - 10 feet	Sapling	Ironwood	Low	5 - 10 feet	Sapling	Leatherwood	Low	< 5 feet	Tall Shrub	Blackberry/Raspberry	Medium	< 5 feet	Tall Shrub	
Sub-Canopy Species	Density	Avg. Height	Size																															
Sugar Maple	Medium	5 - 10 feet	Sapling																															
Quaking Aspen	Medium	10 - 20 feet	Sapling																															
Balsam Fir	Low	5 - 10 feet	Sapling																															
Ironwood	Low	5 - 10 feet	Sapling																															
Leatherwood	Low	< 5 feet	Tall Shrub																															
Blackberry/Raspberry	Medium	< 5 feet	Tall Shrub																															
55	6120 - Lowland Cedar	Poletimber Well	96.2	119	Unspecified	N/A																												
				<table border="1"> <thead> <tr> <th>Sub-Canopy Species</th> <th>Density</th> <th>Avg. Height</th> <th>Size</th> </tr> </thead> <tbody> <tr> <td>Balsam Fir</td> <td>Low</td> <td>Variable</td> <td>Sapling</td> </tr> <tr> <td>White Spruce</td> <td>Low</td> <td>Variable</td> <td>Sapling</td> </tr> <tr> <td>Tag Alder</td> <td>Low</td> <td>< 5 feet</td> <td>Tall Shrub</td> </tr> </tbody> </table>		Sub-Canopy Species	Density	Avg. Height	Size	Balsam Fir	Low	Variable	Sapling	White Spruce	Low	Variable	Sapling	Tag Alder	Low	< 5 feet	Tall Shrub													
Sub-Canopy Species	Density	Avg. Height	Size																															
Balsam Fir	Low	Variable	Sapling																															
White Spruce	Low	Variable	Sapling																															
Tag Alder	Low	< 5 feet	Tall Shrub																															
56	4110 - Sugar Maple Association	Sawtimber Well	12.0	95	51-80	N/A	"West Whitefish Hardwoods" #026-03 - cut July - August, 2005																											
				<table border="1"> <thead> <tr> <th>Sub-Canopy Species</th> <th>Density</th> <th>Avg. Height</th> <th>Size</th> </tr> </thead> <tbody> <tr> <td>Balsam Fir</td> <td>Low</td> <td>< 5 feet</td> <td>Seeding</td> </tr> <tr> <td>Black Cherry</td> <td>Low</td> <td>< 5 feet</td> <td>Seeding</td> </tr> <tr> <td>Ironwood</td> <td>Medium</td> <td>5 - 10 feet</td> <td>Sapling</td> </tr> <tr> <td>Maple (spp.)</td> <td>High</td> <td>< 5 feet</td> <td>Seeding</td> </tr> <tr> <td>Blackberry/Raspberry</td> <td>Medium</td> <td>< 5 feet</td> <td>Tall Shrub</td> </tr> </tbody> </table>		Sub-Canopy Species	Density	Avg. Height	Size	Balsam Fir	Low	< 5 feet	Seeding	Black Cherry	Low	< 5 feet	Seeding	Ironwood	Medium	5 - 10 feet	Sapling	Maple (spp.)	High	< 5 feet	Seeding	Blackberry/Raspberry	Medium	< 5 feet	Tall Shrub					
Sub-Canopy Species	Density	Avg. Height	Size																															
Balsam Fir	Low	< 5 feet	Seeding																															
Black Cherry	Low	< 5 feet	Seeding																															
Ironwood	Medium	5 - 10 feet	Sapling																															
Maple (spp.)	High	< 5 feet	Seeding																															
Blackberry/Raspberry	Medium	< 5 feet	Tall Shrub																															
57	4112 - Maple, Beech, Cherry Association	Poletimber Well	14.2	95	111-140	N/A	Trace amount of ironwood noted.																											
				<table border="1"> <thead> <tr> <th>Sub-Canopy Species</th> <th>Density</th> <th>Avg. Height</th> <th>Size</th> </tr> </thead> <tbody> <tr> <td>Sugar Maple</td> <td>Medium</td> <td>5 - 10 feet</td> <td>Sapling</td> </tr> <tr> <td>Yellow Birch</td> <td>Low</td> <td>5 - 10 feet</td> <td>Sapling</td> </tr> <tr> <td>Blackberry/Raspberry</td> <td>Medium</td> <td>< 5 feet</td> <td>Tall Shrub</td> </tr> </tbody> </table>		Sub-Canopy Species	Density	Avg. Height	Size	Sugar Maple	Medium	5 - 10 feet	Sapling	Yellow Birch	Low	5 - 10 feet	Sapling	Blackberry/Raspberry	Medium	< 5 feet	Tall Shrub													
Sub-Canopy Species	Density	Avg. Height	Size																															
Sugar Maple	Medium	5 - 10 feet	Sapling																															
Yellow Birch	Low	5 - 10 feet	Sapling																															
Blackberry/Raspberry	Medium	< 5 feet	Tall Shrub																															



Stand	Level 4 Cover Type	Size Density	Acres	Stand Age	BA Range	Managed Site	General Comments
58	4110 - Sugar Maple Association	Poletimber Well	6.6	95	51-80	N/A	"Ladoga Road Hardwoods" #025-03 (unit 2,3) - cut Feb-March, 2005.
Canopy Species		% Cover	Size Class	DBH	Age	Sub-Canopy Species	
Sugar Maple		90	Pole/Log	9	95	Quaking Aspen	
Balsam Fir		2	Pole/Sapling	6		Balsam Poplar	
Northern White Cedar		2	Pole	8		Balsam Fir	
Black Cherry		6	Pole	8		Black Cherry	
						Ironwood	
						Maple (spp.)	
59	6131 - Hemlock, White Pine, Maple, Birch	Sawtimber Well	22.8	97	111-140	N/A	
Canopy Species		% Cover	Size Class	DBH	Age	Sub-Canopy Species	
Red Maple		30	Log/Pole	12	97	Red Maple	
Yellow Birch		20	Log	12		Balsam Fir	
Quaking Aspen		3	Log	11		White Spruce	
Balsam Fir		10	Pole	6			
White Spruce		7	Log	14			
Northern White Cedar		10	Pole/Log	8			
White Pine		2	Log/XLog	18			
Hemlock		16	Log/XLog	14			
Black Ash		2	Pole	6			
60	4110 - Sugar Maple Association	Sawtimber Well	14.1	95	51-80	N/A	"West Whitefish Hardwoods" #026-03 - cut July - August, 2005
Canopy Species		% Cover	Size Class	DBH	Age	Sub-Canopy Species	
Sugar Maple		86	Log/Pole	12	95	Balsam Fir	
Red Maple		5	Log/Pole	14		Ironwood	
Yellow Birch		2	Log	16		Maple (spp.)	
White Spruce		2	Log	14			
Black Cherry		5	Log	12			
61	4110 - Sugar Maple Association	Poletimber Well	13.7	95	51-80	N/A	"Ladoga Road Hardwoods" #025-03 (unit 1) - cut Feb - March, 2005
Canopy Species		% Cover	Size Class	DBH	Age	Sub-Canopy Species	
Sugar Maple		90	Pole/Log	9	95	Balsam Fir	
Yellow Birch		2	Log/Pole	14		Ironwood	
White Spruce		2	Log	16		Maple (spp.)	
Northern White Cedar		2	Pole	8			
Black Cherry		4	Pole	9			



Stand **Level 4 Cover Type** **Size Density** **Acres** **Stand Age** **BA Range** **Managed Site** **General Comments**

62 4119 - Mixed Northern Hardwoods Poletimber Well 4.5 40 81-110 N/A Mixed stand along edge of lowland area.

Canopy Species	% Cover	Size Class	DBH	Age	Sub-Canopy Species	Density	Avg. Height	Size
Sugar Maple	35	Pole/Sapling	6	40	Sugar Maple	Low	5 - 10 feet	Sapling
Black Cherry	10	Pole/Sapling	6		Balsam Fir	Medium	Variable	Sapling
Red Maple	15	Pole/Sapling	6		Serviceberry (Juneberry)	Low	5 - 10 feet	Sapling
Quaking Aspen	15	Pole/Sapling	6					
Balsam Fir	20	Pole/Sapling	6					
White Spruce	5	Pole/Sapling	6					

63 6120 - Lowland Cedar Sawtimber Well 6.9 124 141-170 N/A Denser cedar with some other lowland conifer and hardwoods mixed in patches. Very saturated ground with larger diameter cedar.

Canopy Species	% Cover	Size Class	DBH	Age	Sub-Canopy Species	Density	Avg. Height	Size
Yellow Birch	2	Pole/Sapling	6		Balsam Fir	Medium	Variable	Sapling
Balsam Fir	5	Pole	6		Alder	Low	5 - 10 feet	Tall Shrub
Black Spruce	8	Pole/Log	9					
Northern White Cedar	80	Log/Pole	12	124				
Tamarack	5	Log	10					