



Compartment Review Presentation

Gwinn Forest Management Unit

Compartment 32032

Entry Year 2024

Acreage: 2,198

County Marquette

Management Area: Palmer Moraine

Stand Examiner: Eric Brolin

Legal Description:

T45N-R26W, Sections 1, 2, 3, 13, 14, 15, 16, 21, and 22

Identified Planning Goals:

Planning will focus on timber management, fisheries management and wildlife habitat management. Public access, forest roads, forest regeneration, forest health, forest fire management, forest recreation, stream crossings, water quality and any resource damage are critical assessments considered during the forest mapping and inventory process. Overall management strives to provide for a diverse, healthy and productive forest through planning and implementation of sustainable, proper forest treatments.

Soil and topography:

Terrain ranges from lowland drainages supporting tag alder to tall rocky cliffs and highlands with oak, pine and aspen. Major soils series are: Michigamme - Rock outcrop, Rubicon - Ishpeming - Rock outcrop, Rubicon - Sayner Complex, Rubicon - Ocqueoc - Rock outcrop, Sundog - Rock Outcrop Complex, Pence Fine Sandy Loam, Rubicon - Keweenaw Complex, Dishno - Michigamme - Rock outcrop, Greenwood and Dawson, Carbondale and Tawas, Croswell Sand, Sundog Silt Loam, Karlin Sandy Loam, and Gogebic - Dishno Cobbly Silt.

Ownership Patterns, Development, and Land Use in and Around the Compartment:

This compartment is comprised of 4 separate blocks of consolidated state ownership. The two northern blocks are bordered by small private parcels on the north, west and east sides and by Upper Peninsula Power Company (UPPCO) lands on the south. The southwest block is bordered by state land to the west and south, and small private parcels to the north and east. The southeast block is bordered by UPPCO and small private parcels to the north, state lands to the east and southwest and small private parcels to east. Most private parcels have a camp or residence present. The UPPCO lands are adjacent to the Cataract Impoundment and Middle Branch of the Escanaba River. This land is open to the public for access of areas along the river. Most private parcels are forested and are often used for hunting purposes.

Unique Natural Features:

Green Creek, Middle Branch of Escanaba River and Mud Lake are found within the compartment. The Cataract Basin lies between the 4 blocks of state ownership comprising this compartment. There is a record of an old great blue heron rookery along Green Creek on boundary of sections 1 and 2. There is potential for goshawk and red-shouldered hawk. Potential exists for wood turtles along Green Creek.

Archeological, Historical, and Cultural Features:

None contained in HAL database.

Special Management Designations or Considerations:

Riparian zones along the Middle Branch of the Escanaba River and Green Creek are designated.

Watershed and Fisheries Considerations:

This compartment consists of four regions including a Northwest, Northeast, Southwest, and Southeast region.

The Northwest region of this compartment includes the Middle Branch Escanaba River. The Middle Branch Escanaba River is a designated Type 1 trout stream greater than 50' width with a predicted mean July temperature of 66.4 °F (cool stream). 100' plus 5' per 1% increase in slope; buffers are recommended for the Middle Branch Escanaba River to protect these areas in accordance with Best Management Practices.

The Northeast region of this compartment includes Green Creek, and several unnamed streams that all serve as tributaries to the Middle Branch Escanaba River, downstream of the Cataract Hydropower Dam. Green Creek and the unnamed streams are all designated Type 1 trout streams less than 50' width with predicted mean July temperatures that range from 63.0 to 64.0 °F (cold streams).

The Southwest and Southeast regions of this compartment border Mud Lake. 100' buffers are recommended for Mud Lake to protect shoreline resources in accordance with Best Management Practices and the Michigan Wildlife Action Plan.

Wildlife Habitat Considerations:

Compartment 032 is found within the Palmer Moraine Management Area, on a Bedrock-Controlled Ground Moraine in central Marquette County. The dominant Natural Communities is boreal forests, mesic northern forests, and dry mesic northern forests. Major forest cover types include Aspen, White Pine, and Jack Pine. Wildlife priorities in this management area include maintaining white pine, red pine, and oak especially on rocky outcrops and maintaining wildlife movement corridors along riparian areas. Some of the most significant wildlife management issues in the management area are: early successional forest conditions (associated with alder, riparian zones, or forested wetlands), mast (hard and soft); mature forest (coniferous and deciduous stands); retention or development of large living and dead standing trees (for cavities), and mesic conifer.

The following have been identified as features species for the Palmer Moraine Management Area: American woodcock, black bear, pileated woodpecker, and red crossbill.

Mineral Resource and Development Concerns and/or Restrictions

Compartment 32 Sections 1-3 & 13-16, T45N-R26W, Marquette County

No known potential exists for commercial oil & gas production in this part of the state. The closest active sand/gravel pit is less than one mile to the east. There may be some potential for sand and gravel within the compartment on the uplands, but bedrock is at or near the surface in the compartment in places. Former iron mines occur less than one mile to the east/southeast, but iron formations are not believed to occur beneath the compartment, and there is no known potential for other metallic minerals. There has been no recent State mineral leasing activity in the area. The State does not own all the mineral rights within the compartment. Because the mineral estate is the dominant estate, the surface owner must provide the owner of the mineral rights reasonable access to the surface for mineral exploration and development.

Vehicle Access:

M-35, County Road 557, Crooked Lake Road, Cataract Road, and Kacey Lane are the primary access roads for this compartment. The northeast block of state land has a good DNR forest road network to the east of the Escanaba River. The northeast block of state land has fairly good DNR forest road network to the east side, but none to the west. A portable bridge would be needed to access west of the Escanaba River. There is currently one private bridge to this area that will not support more than a standard pickup truck. The southwest block of state land has some DNR forest roads, but the southeast corner is blocked by a private gate. The southeast block has a good DNR road network to the north and southeast, but the west portion is isolated by private parcels making any access questionable.

Survey Needs:

There are survey needs for multiple treatments across the Compartment.

Recreational Facilities and Opportunities:

There are not any designated recreational facilities within this compartment. Hunting, fishing, trapping, canoeing, berry picking and off-road vehicle operation are important uses of this area.

Fire Protection:

Moderate to high wildland fire potential in certain areas due to young pine cover types and limited access. Numerous dispersed residences also pose special concern.

Additional Compartment Information:

The following reports from the Inventory are attached:

- Total Acres by Cover Type and Age Class**
- Cover Type by Harvest Method**
- Proposed Treatments – No Limiting Factors**
- Proposed Treatments – With Limiting Factors**
- Stand Details (Forested and Nonforested)**
- Dedicated and Proposed Special Conservation Areas**
- Site Condition Details**

The following information is displayed, where pertinent, on the attached compartment maps:

- Base feature information, stand boundaries, cover types, and numbers**
- Proposed treatments**
- Site condition boundaries**
- Details on the road access system**

Cover Type & Treatments Map

Compartment: 32
 T46N,R25W, Sec. 01-03, 13-15
 County: Marquette
 Unit: Gwinn
 Mgmt Area: Palmer Moraine
 YOE: 2024
 Acres: 2197.8 GIS Calculated
 Examiner: Eric Brolin
 Map Revised: 8/4/2022
 Map Phase: Web-Post

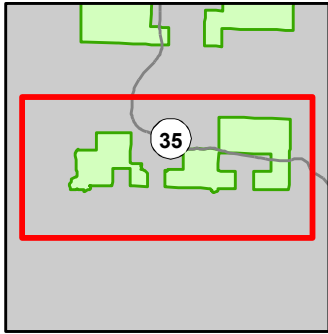

- Miris Corners
- Remonumented Section Corners
- Survey Grade Corners
- Counties
- == DNR - Forest Access Route
- == Federal / State Highway
- == Federal / State / County - Paved Road
- Federal / State - Dirt / Gravel Road
- - - County - Gravel Road
- - - County - Dirt Road (Seasonal)
- Private - Paved Road
- - - Private - Dirt / Gravel Road
- ... DNR - Management Access
- 🏍️ Motorcycle Trails (DNR License)
- ORV License & Trail Permit
- ▲ Berms
- Ⓜ Gate
- ▲ Campground
- Intermittent Stream
- Island in Lake or River
- Lake/Pond
- Perennial River
- Lakes and Rivers
- Pipeline
- ✈ Airports
- 🟩 Compartment Boundary
- ⊠ Selection (Group, Single Tree)
- Clearcut (w/Reserves)
- Seed Tree (w/Reserves)
- Thinning (Crown, Low, Systematic)
- Shelter Wood (w/Reserves)
- 310 - Herbaceous Openland
- 500 - Water
- 622 - Lowland Shrub
- 623 - Emergent Wetland
- 411 - Northern Hardwood
- 412 - Oak Types
- 413 - Aspen
- 419 - Mixed Upland Deciduous
- 421 - Planted Pines
- 422 - Natural Pines
- 429 - Mixed Upland Conifers
- 430 - Upland Mixed Forest
- 612 - Lowland Coniferous Forest
- 613 - Lowland Mixed Forest
- 122 - Roads/Parking Lot

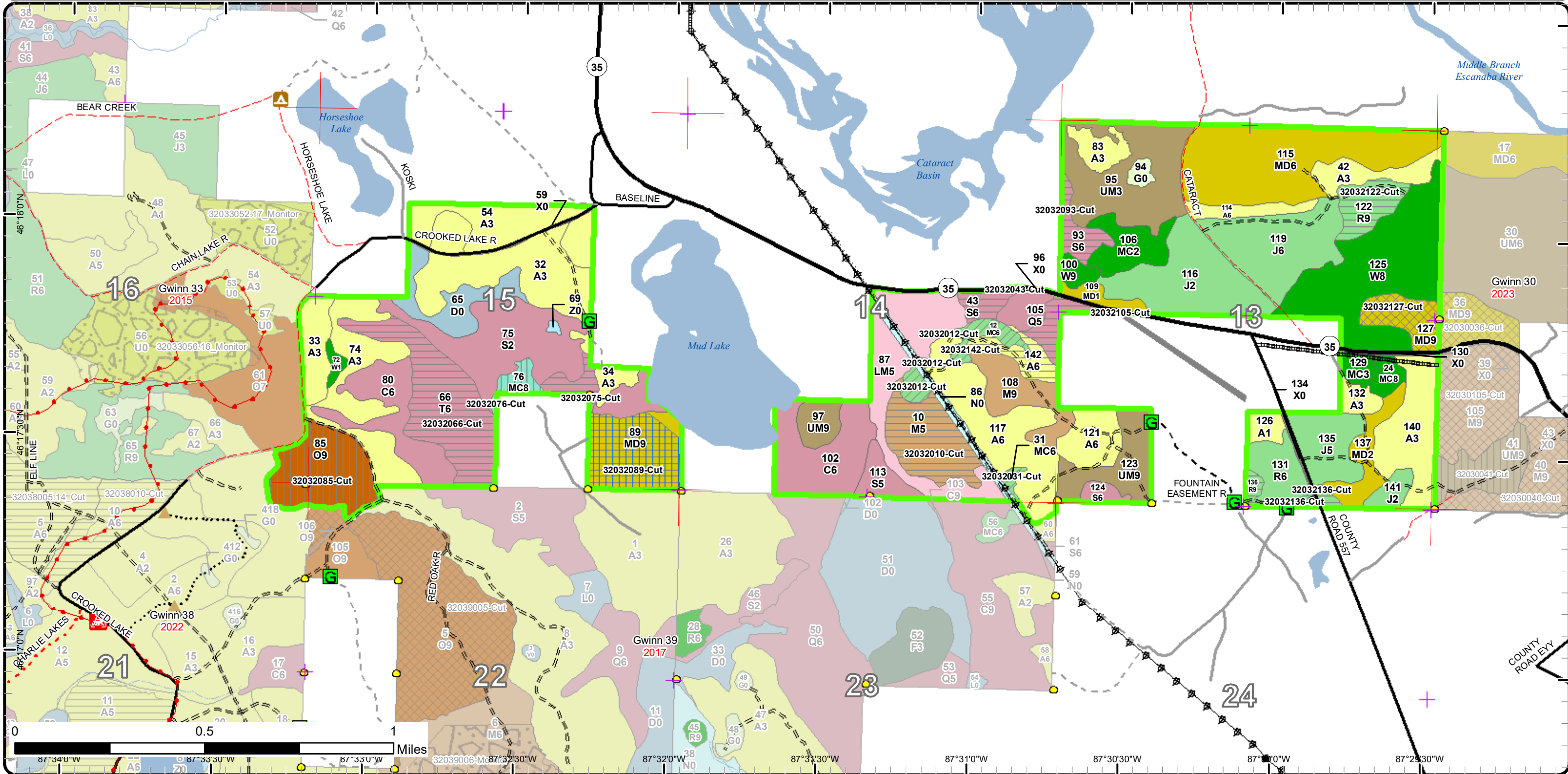

Cover Type & Treatments Map

Compartment: 32
 T46N,R25W, Sec. 01-03, 13-15
 County: Marquette
 Unit: Gwinn
 Mgmt Area: Palmer Moraine
 YOE: 2024
 Acres: 2197.8 GIS Calculated
 Examiner: Eric Brolin
 Map Revised: 8/4/2022
 Map Phase: Web-Post

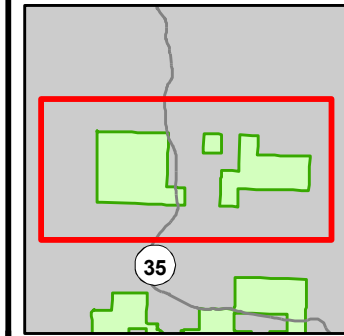

- Miris Corners
- + Remonumented Section Corners
- Survey Grade Corners
- Counties
- DNR - Forest Access Route
- Federal / State Highway
- Federal / State / County - Paved Road
- Federal / State - Dirt / Gravel Road
- County - Gravel Road
- County - Dirt Road (Seasonal)
- Private - Paved Road
- Private - Dirt / Gravel Road
- Cabin
- G Gate
- Intermittent Stream
- Island in Lake or River
- Lake/Pond
- Perennial River
- Lakes and Rivers
- Pipeline
- Powerline
- Compartment Boundary
- Treatments with Site Conditions
- Clearcut (w/Reserves)
- Shelter Wood (w/Reserves)
- 411 - Northern Hardwood
- 413 - Aspen
- 419 - Mixed Upland Deciduous
- 421 - Planted Pines
- 422 - Natural Pines
- 429 - Mixed Upland Conifers
- 430 - Upland Mixed Forest
- 110 - Low Intensity Urban
- 122 - Roads/Parking Lot
- 310 - Herbaceous Openland
- 500 - Water
- 622 - Lowland Shrub
- 623 - Emergent Wetland

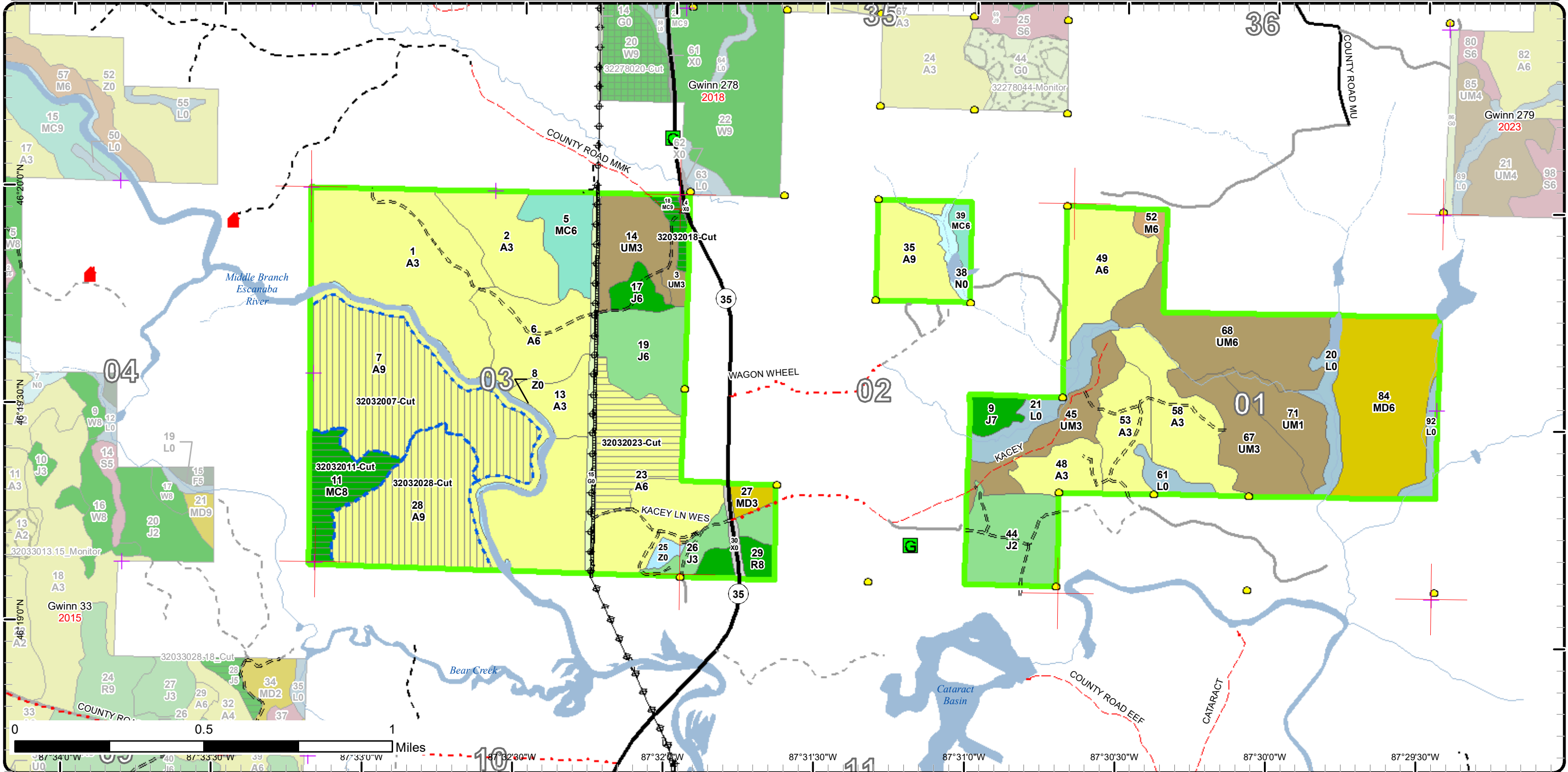

Stand Boundary Map

Compartment: 32
 T46N,R25W, Sec. 01-03, 13-15
 County: Marquette
 Unit: Gwinn
 Mgmt Area: Palmer Moraine
 YOE: 2024
 Acres: 2197.8 GIS Calculated
 Examiner: Eric Brolin
 Map Revised: 8/4/2022
 Map Phase: Web-Post

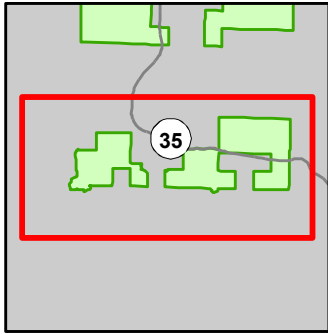

- Miris Corners
 - + Remonumented Section Corners
 - Survey Grade Corners
 - Counties
 - DNR - Forest Access Route
 - Federal / State Highway
 - Federal / State - Dirt / Gravel Road
 - County - Gravel Road
 - County - Dirt Road (Seasonal)
 - Private - Paved Road
 - Private - Dirt / Gravel Road
 - DNR - Management Access
 - Motorcycle Trails (DNR License)
 - ORV License & Trail Permit
 - ▲ Berms
 - Gate
 - ▲ Campground
 - Intermittent Stream
 - Island in Lake or River
 - Lake/Pond
 - Perennial River
 - Lakes and Rivers
 - Pipeline
 - Powerline
 - Airports
 - Compartment Boundary
 - Stand Boundaries
- 411 - Northern Hardwood
 - 412 - Oak Types
 - 413 - Aspen
 - 419 - Mixed Upland Deciduous
 - 421 - Planted Pines
 - 422 - Natural Pines
 - 429 - Mixed Upland Conifers
 - 430 - Upland Mixed Forest
 - 612 - Lowland Coniferous Forest
 - 613 - Lowland Mixed Forest
 - 122 - Roads/Parking Lot
 - 310 - Herbaceous Openland
 - 500 - Water
 - 622 - Lowland Shrub
 - 623 - Emergent Wetland

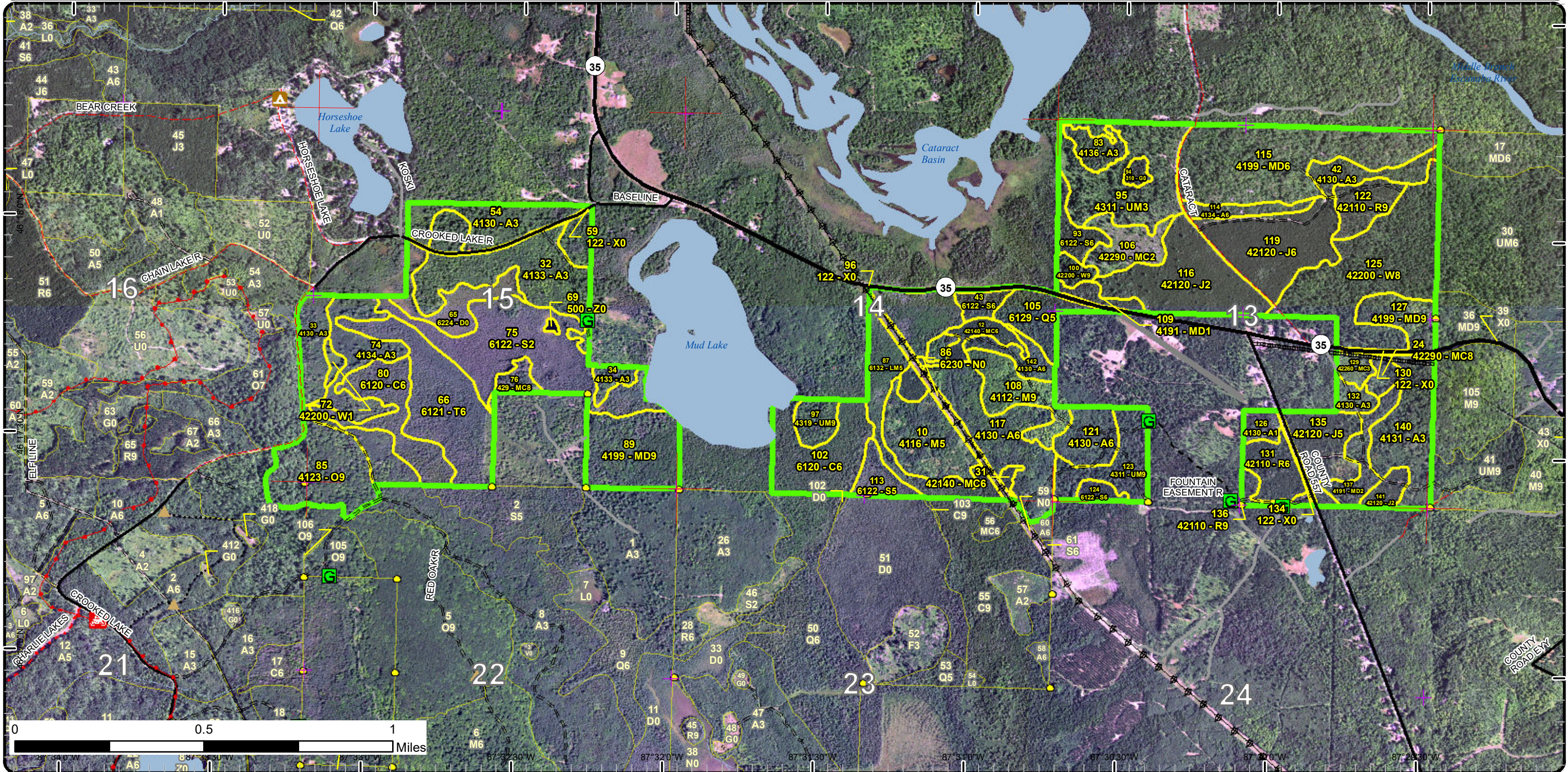

Stand Boundary Map

Compartment: 32
 T46N,R25W, Sec. 01-03, 13-15
 County: Marquette
 Unit: Gwinn
 Mgmt Area: Palmer Moraine
 YOE: 2024
 Acres: 2197.8 GIS Calculated
 Examiner: Eric Brolin
 Map Revised: 8/4/2022
 Map Phase: Web-Post

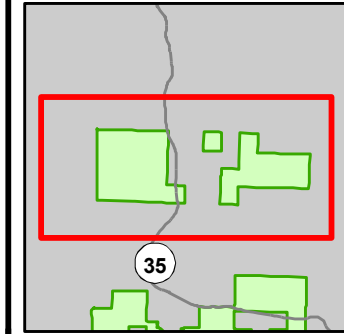

- Miris Corners
- + Remonumented Section Corners
- Survey Grade Corners
- Counties
- DNR - Forest Access Route
- Federal / State Highway
- Federal / State / County - Paved Road
- Federal / State - Dirt / Gravel Road
- County - Gravel Road
- County - Dirt Road (Seasonal)
- Private - Paved Road
- Private - Dirt / Gravel Road
- Cabin
- G Gate
- Intermittent Stream
- Island in Lake or River
- Lake/Pond
- Perennial River
- Lakes and Rivers
- Pipeline
- Powerline
- Compartment Boundary
- Stand Boundaries
- 411 - Northern Hardwood
- 413 - Aspen
- 419 - Mixed Upland Deciduous
- 421 - Planted Pines
- 422 - Natural Pines
- 429 - Mixed Upland Conifers
- 430 - Upland Mixed Forest
- 110 - Low Intensity Urban
- 122 - Roads/Parking Lot
- 310 - Herbaceous Openland
- 500 - Water
- 622 - Lowland Shrub
- 623 - Emergent Wetland

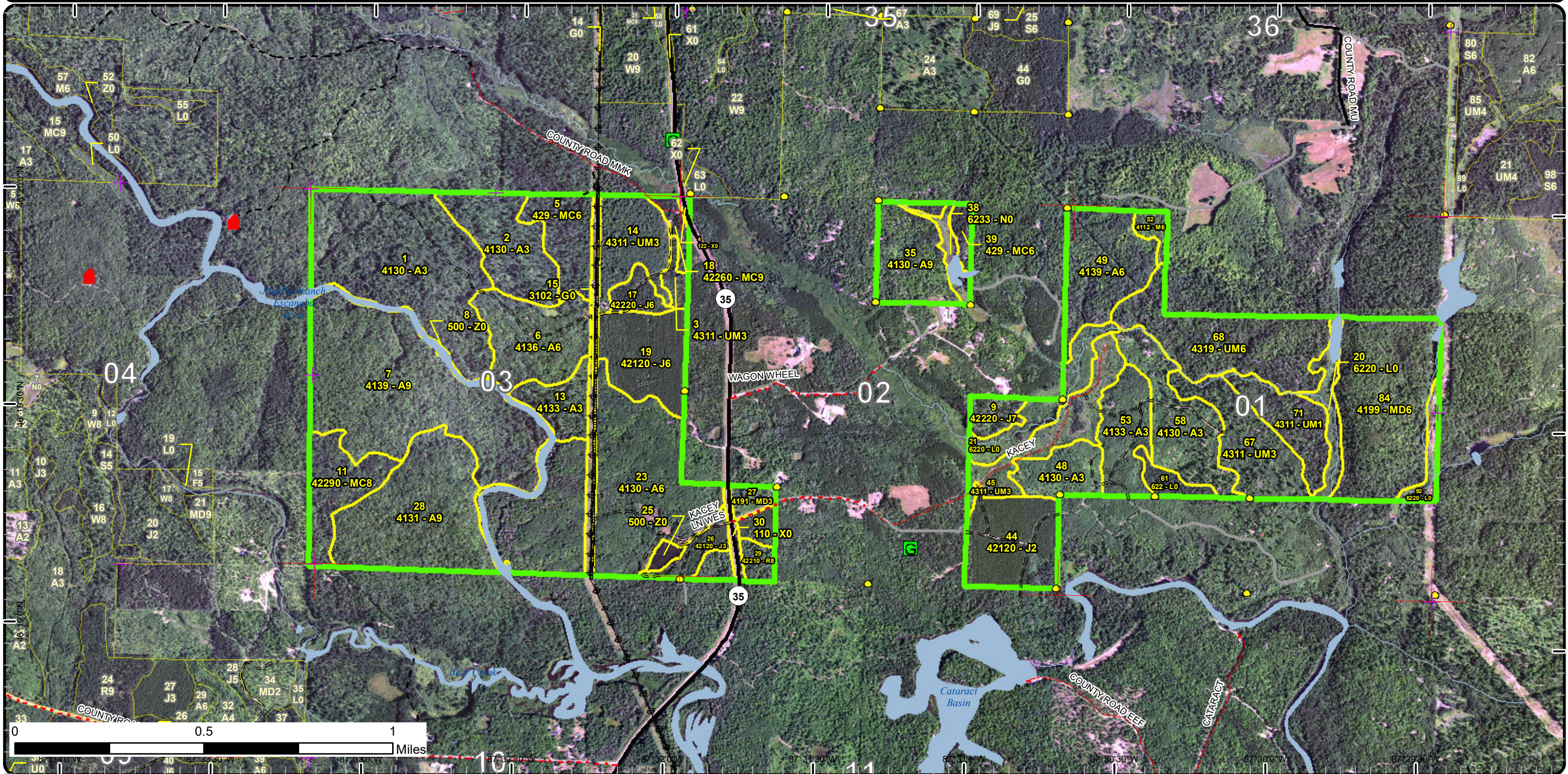

Special Conservation Areas

Compartment: 32
 T46N,R25W, Sec. 01-03, 13-15
 County: Marquette
 Unit: Gwinn
 Mgmt Area: Palmer Moraine
 YOE: 2024
 Acres: 2197.8 GIS Calculated
 Examiner: Eric Brolin
 Map Revised: 8/4/2022
 Map Phase: Web-Post

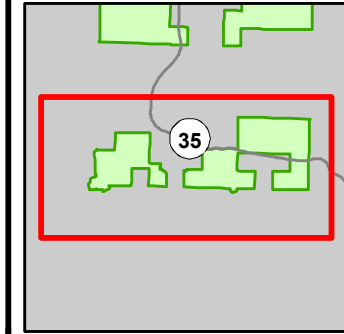

- Miris Corners
- + Remonumented Section Corners
- Survey Grade Corners
- Counties
- DNR - Forest Access Route
- Federal / State Highway
- Federal / State / County - Paved Road
- Federal / State - Dirt / Gravel Road
- County - Gravel Road
- County - Dirt Road (Seasonal)
- Private - Paved Road
- Private - Dirt / Gravel Road
- DNR - Management Access
- 🏍️ Motorcycle Trails (DNR License)
- ORV License & Trail Permit
- ▲ Berms
- Ⓜ Gate
- ▲ Campground
- Intermittent Stream
- Island in Lake or River
- Lake/Pond
- Perennial River
- Lakes and Rivers
- Pipeline
- + Powerline
- Airports
- Compartment Boundary
- Available w/ Constraints
- 5B: Maintain for regeneration purposes
- 5C: Delay treatment for age/size class diversity or exceptional site quality
- Unavailable
- 3J: Water quality / BMPs (stream, river, or lake)
- 3L: Other wildlife concerns
- 5D: Unproductive Forest Land
- Stand Boundaries
- SCA
- Cold Water Streams
- Cold Water Lakes
- High Priority Trout Stream Buffer
- Vernal Pool

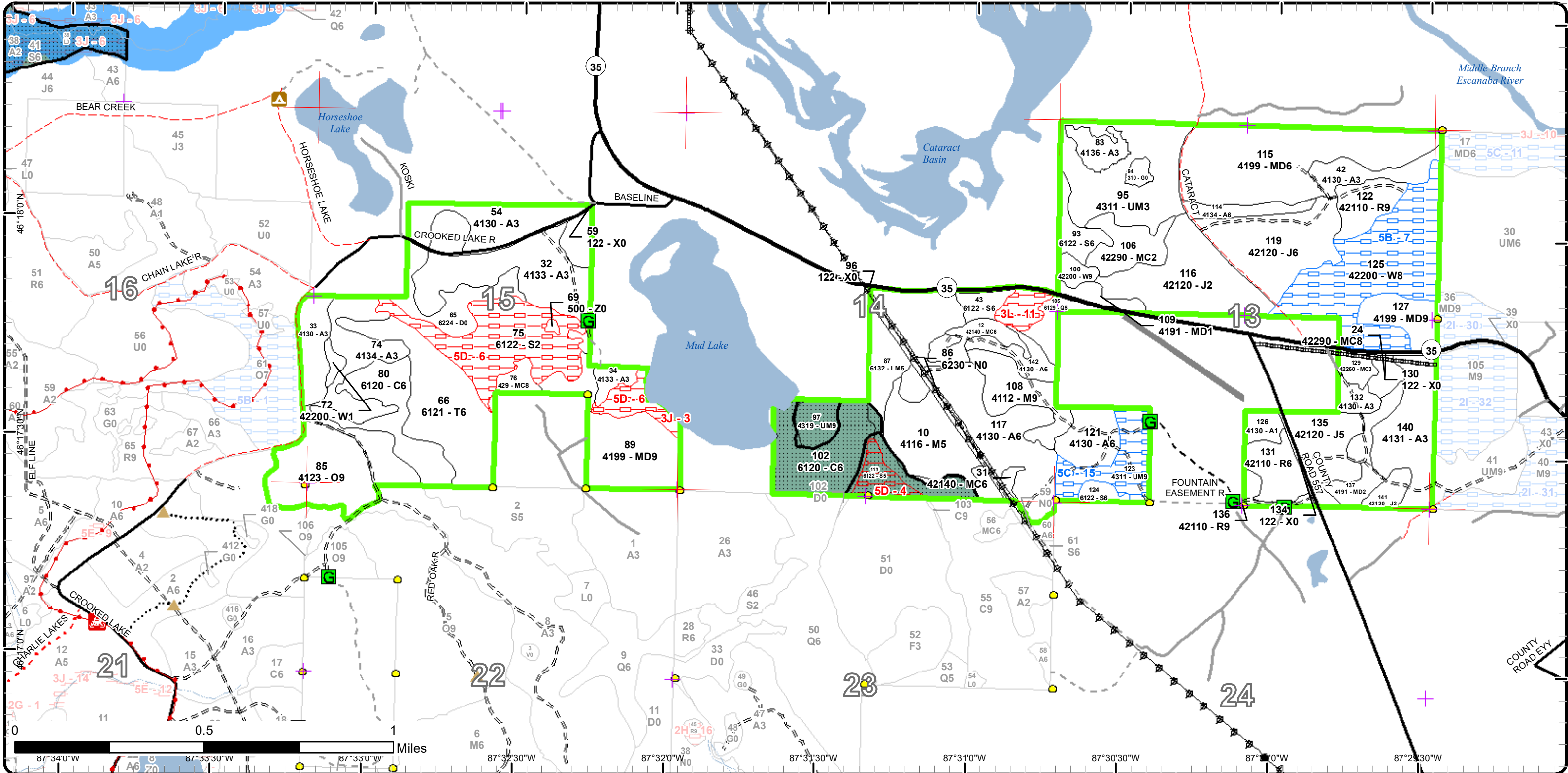

Special Conservation Areas

Compartment: 32
 T46N,R25W, Sec. 01-03, 13-15
 County: Marquette
 Unit: Gwinn
 Mgmt Area: Palmer Moraine
 YOE: 2024
 Acres: 2197.8 GIS Calculated
 Examiner: Eric Brodin
 Map Revised: 8/4/2022
 Map Phase: Web-Post

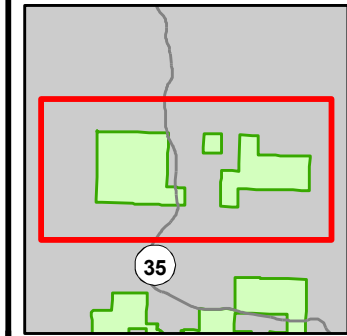

- Miris Corners
- Remonumented Section Corners
- Survey Grade Corners
- Counties
- == DNR - Forest Access Route
- == Federal / State Highway
- == Federal / State / County - Paved Road
- - - Federal / State - Dirt / Gravel Road
- - - County - Gravel Road
- - - County - Dirt Road (Seasonal)
- Private - Paved Road
- - - Private - Dirt / Gravel Road
- 🏠 Cabin
- 🚪 Gate
- Intermittent Stream
- Island in Lake or River
- Lake/Pond
- Perennial River
- Lakes and Rivers
- Pipeline
- Powerline
- 🟩 Compartment Boundary
- 🟦 Available w/ Constraints
- 2D: Portable Bridge Needed (Dept. bridge will be adequate)
- 5B: Maintain for regeneration purposes
- 5C: Delay treatment for age/size class diversity or exceptional site quality
- 🟨 Unavailable
- 1C: Other dept or div proc/practices
- 2A: Adjacent landowner denied access
- 2F: Too steep
- 3J: Water quality / BMPs (stream, river, or lake)
- 🟩 Stand Boundaries
- 🟦 SCA
- 🟦 Cold Water Streams
- 🟦 Cold Water Lakes
- 🟦 High Priority Trout Stream Buffer
- 🟩 Vernal Pool

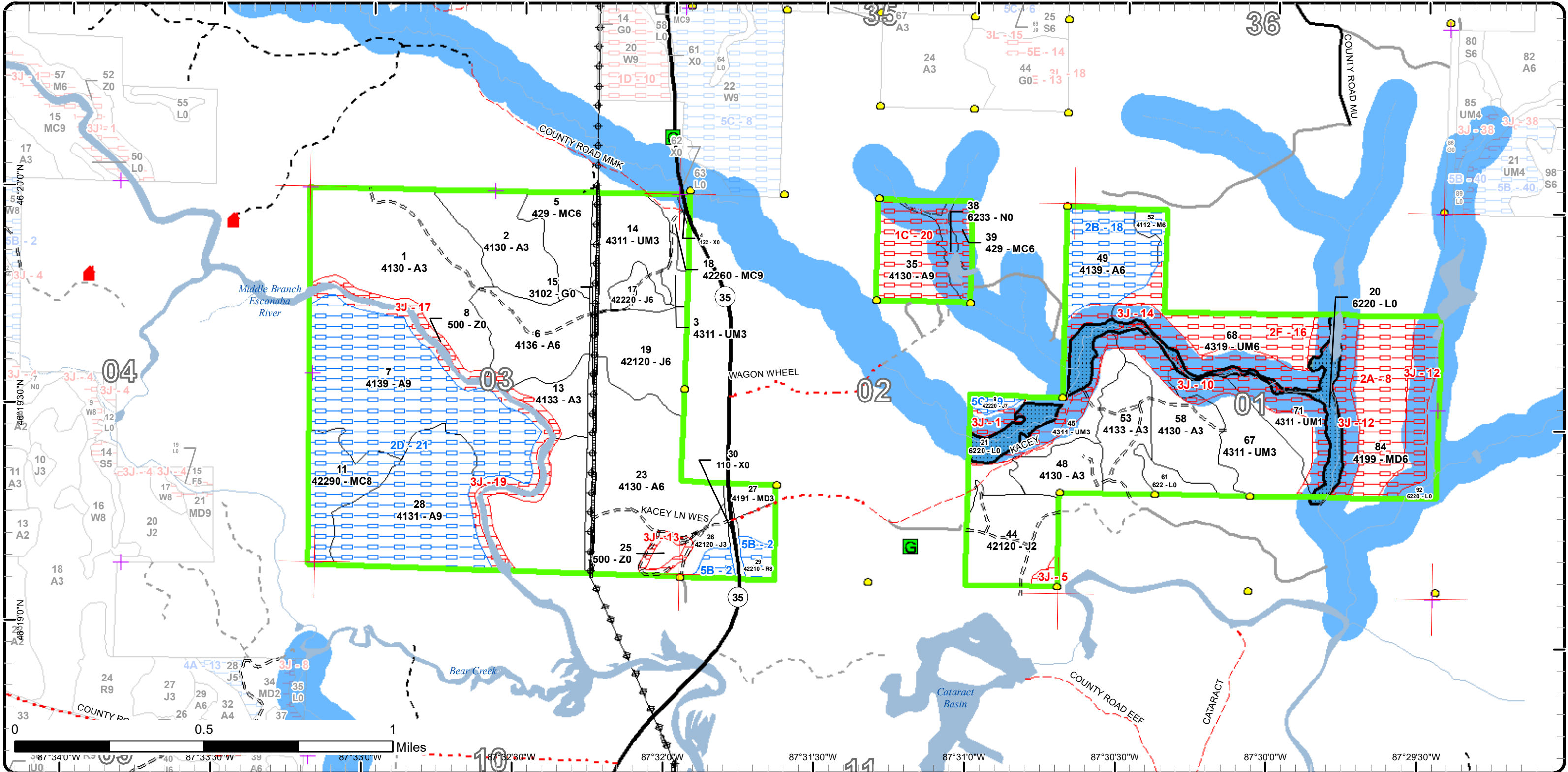

Report 1 – Total Acres by Cover Type and Age Class



Age Class

	Non-Forest	0-9	10-19	20-29	30-39	40-49	50-59	60-69	70-79	80-89	90-99	100-109	110-119	120-129	130-139	140-149	150+	Uneven-Aged	Total
Aspen	0	13	193	205	86	141	0	0	0	255	0	0	0	0	0	0	0	0	893
Cedar	0	0	0	0	0	0	0	0	0	0	0	0	56	0	0	0	0	0	56
Herbaceous Openland	17	0	0	0	0	0	0	0	0	0	0	0	0	0	0	0	0	0	16
Jack Pine	0	0	0	116	79	0	0	0	0	0	8	0	0	0	0	0	0	0	202
Lowland Conifers	0	0	0	0	0	0	0	0	0	15	0	0	0	0	0	0	0	0	14
Lowland Mixed Forest	0	0	0	0	0	0	0	0	40	0	0	0	0	0	0	0	0	0	40
Lowland Shrub	47	0	0	0	0	0	0	0	0	0	0	0	0	0	0	0	0	0	47
Lowland Spruce/Fir	0	0	0	0	0	0	0	4	13	0	8	57	0	0	0	0	0	0	81
Marsh	15	0	0	0	0	0	0	0	0	0	0	0	0	0	0	0	0	0	15
Mixed Upland Deciduous	0	17	70	0	0	0	0	0	0	0	87	32	0	0	0	0	0	0	206
Natural Mixed Pines	0	0	20	0	0	0	0	0	0	27	11	0	0	0	0	0	0	0	57
Northern Hardwood	0	0	0	0	27	0	0	0	5	19	0	0	0	0	0	0	0	0	51
Oak	0	0	0	0	0	0	0	0	0	0	0	33	0	0	0	0	0	0	33
Planted Mixed Pines	0	0	0	0	13	0	0	0	0	0	0	0	0	0	0	0	0	0	12
Red Pine	0	0	0	13	0	0	0	0	0	6	12	10	0	0	0	0	0	0	41
Tamarack	0	0	0	0	0	0	0	0	0	0	44	0	0	0	0	0	0	0	44
Treed Bog	17	0	0	0	0	0	0	0	0	0	0	0	0	0	0	0	0	0	16
Upland Conifers	0	0	0	0	0	0	0	0	0	5	22	0	0	5	0	0	0	0	32
Upland Mixed Forest	0	23	70	65	0	0	0	0	0	56	0	8	0	20	0	0	0	0	241
Urban	14	0	0	0	0	0	0	0	0	0	0	0	0	0	0	0	0	0	14
Water	14	0	0	0	0	0	0	0	0	0	0	0	0	0	0	0	0	0	14
White Pine	0	0	2	0	0	0	0	0	0	0	4	0	63	0	0	0	0	0	69
Total	124	53	355	399	205	141	0	0	49	396	188	91	176	25	0	0	0	0	2194



Report 2 – Treatment Summary

Gwinn Mgt. Unit

Year of Entry: 2024

Acres of Harvest

Compartment 32
Total Compartment Acres: 2,198

Commercial Harvest - 262
Harvests with Site Condition - 196
Next Step Harvest - 0
Habitat Cut - 0

Cover Type by Harvest Method

	Clearcut	Selection	Patch Clearcut	Seed Tree	Shelterwood	Thinning	Overstory Removal	Salvage	Other	Total Acres
Aspen	47	0	0	0	170	0	0	0	0	217
Lowland Conifers	8	0	0	0	0	0	0	0	0	8
Lowland Spruce/Fir	19	0	0	0	0	0	0	0	0	19
Mixed Upland Deciduous	0	13	0	30	0	0	0	0	0	43
Natural Mixed Pines	32	0	0	0	0	0	0	0	0	32
Northern Hardwood	27	0	0	0	0	0	0	0	0	27
Oak	0	0	0	0	33	0	0	0	0	33
Planted Mixed Pines	0	0	0	0	0	13	0	0	0	13
Red Pine	18	0	0	0	0	0	0	0	0	18
Tamarack	44	0	0	0	0	0	0	0	0	44
Upland Conifers	0	0	0	0	5	0	0	0	0	5
Total	195	13	0	30	207	13	0	0	0	458

Proposed and Next Step Treatments by Method

	Harvest	Site Prep	Planting	Seeding	Burning	Pesticide	Monitoring	Other	Non-Forest Mgt.	Total Acres
Current	458	0	0	0	0	0	0	0	0	458
Next Step	0	90	90	13	0	90	536	0	0	820
Total	458	90	90	13	0	90	536	0	0	1278



Stand	Treatment Name	Acres	Stand CoverType	Size Density	Stand Age	BA Range	Treatment Type	Treatment Method	Cover Type Objective	Age Structure	Habitat Cut
-------	----------------	-------	-----------------	--------------	-----------	----------	----------------	------------------	----------------------	---------------	-------------

Proposed Treatments:

7	32032007-Cut	102.0	4139 - Aspen, Mixed Deciduous	Sawtimber Well	80	111-140	Harvest	Shelterwood with Retention	4319 - Mixed Upland Forest	Two-Aged	No
<p><u>Prescription</u> Harvest all merchantable trees to promote regeneration and release oak canopies for growth. Leave cedar, hemlock, pine, and oak. May</p> <p><u>Specs:</u> mark some oak to remove in patches that are too dense for operations.</p> <p><u>Next Step</u> Monitoring, Natural Regen (Re-Inventory)</p> <p><u>Treatments:</u></p> <p><u>Acceptable Regen:</u> conifer, aspen, hardwood, oak</p> <p><u>Other Comment:</u> Retention will be along river and will increase from current size due to areas of steep slope. Low areas of saturated ground may have to be excluded from treatment area. Evaluate during prep for possible frozen condition harvest.</p> <p><u>Site Condition</u> Portable Bridge Needed</p> <p><u>Proposed Start Date:</u> 10/1 /2023</p>											
10	32032010-Cut	26.9	4116 - Mixed N. Hardwood - Aspen	Poletimber Medium	37	51-80	Harvest	Clearcut	4211 - Planted Red Pine	Even-Aged	No
<p><u>Prescription</u> Harvest to a 2" spec to prepare site for planting red pine. Leave edge long-term retention for stand.</p> <p><u>Specs:</u></p> <p><u>Next Step</u> Monitoring, Artificial Regen(1yr); Monitoring, Artificial Regen(3yr); SitePrep, Trenching; Planting, Initial Plant; Pesticide, Skidder - Site</p> <p><u>Treatments:</u> Prep; SitePrep, Roller Chopping; Pesticide, Skidder - Release; Planting, Replant; Monitoring, Her</p> <p><u>Acceptable Regen:</u> red pine</p> <p><u>Other Comment:</u></p> <p><u>Site Condition</u></p> <p><u>Proposed Start Date:</u> 10/1 /2023</p>											
11	32032011-Cut	26.5	42290 - Natural Mixed Pine	Sawtimber Medium	80	51-80	Harvest	Clearcut with Retention	4319 - Mixed Upland Forest	Two-Aged	No
<p><u>Prescription</u> Harvest to a 2" spec to promote regeneration. Retention should include large diameter, forked crown aspen. Leave cedar, hemlock, and pine.</p> <p><u>Specs:</u></p> <p><u>Next Step</u> Monitoring, Natural Regen (Re-Inventory)</p> <p><u>Treatments:</u></p> <p><u>Acceptable Regen:</u> conifer, aspen, hardwood</p> <p><u>Other Comment:</u></p> <p><u>Site Condition</u> Portable Bridge Needed</p> <p><u>Proposed Start Date:</u> 10/1 /2023</p>											
12	32032012-Cut	11.0	42140 - Planted Mixed Pine	Poletimber Well	33	111-140	Harvest	Systematic Thinning	4211 - Planted Red Pine	Even-Aged	No
<p><u>Prescription</u> Conduct an initial row thinning of planted pine. Remove all jack pine that is found in every other row to release red pine rows. If areas of rows</p> <p><u>Specs:</u> are too tight to accommodate modern logging equipment, may need to take additional rows for access. May thin from red pine rows if denser BA allows to drop to an average of 120 BA.</p> <p><u>Next Step</u></p> <p><u>Treatments:</u></p> <p><u>Acceptable Regen:</u> red pine</p> <p><u>Other Comment:</u></p> <p><u>Site Condition</u></p> <p><u>Proposed Start Date:</u> 10/1 /2023</p>											

S
t
a
n
d

	Treatment Name	Acres	Stand CoverType	Size Density	Stand Age	BA Range	Treatment Type	Treatment Method	Cover Type Objective	Age Structure	Habitat Cut
18	32032018-5-New	1.7	42260 - Natural Pine, Mixed Deciduous	Sawtimber Well	94	111-140	Harvest	Clearcut	4319 - Mixed Upland Forest	Even-Aged	No
<p><u>Prescription</u> Harvest to a 2" spec to promote regeneration. Leave aspen, red pine, and white pine.</p> <p><u>Specs:</u></p> <p><u>Next Step</u> Monitoring, Natural Regen (Re-Inventory)</p> <p><u>Treatments:</u></p> <p><u>Acceptable Regen:</u> conifer, aspen, hardwood</p> <p><u>Other Comment:</u> This section north of the road contains scattered aspen and fall within the 300' trout stream buffer. Leave all aspen north of the road.</p> <p><u>Site Condition</u></p> <p><u>Proposed Start Date:</u> 10/1 /2023</p>											
18	32032018-Cut	3.8	42260 - Natural Pine, Mixed Deciduous	Sawtimber Well	94	111-140	Harvest	Clearcut	4319 - Mixed Upland Forest	Even-Aged	No
<p><u>Prescription</u> Harvest to a 2" spec to promote regeneration. Leave red pine and white pine.</p> <p><u>Specs:</u></p> <p><u>Next Step</u> Monitoring, Natural Regen (Re-Inventory)</p> <p><u>Treatments:</u></p> <p><u>Acceptable Regen:</u> conifer, aspen, hardwood</p> <p><u>Other Comment:</u></p> <p><u>Site Condition</u></p> <p><u>Proposed Start Date:</u> 10/1 /2023</p>											
23	32032023-Cut	38.9	4130 - Aspen	Poletimber Well	42	81-110	Harvest	Clearcut with Retention	413 - Aspen	Even-Aged	No
<p><u>Prescription</u> Harvest to a 2" spec to promote aspen regeneration. Retention should include large diameter, forked crown aspen, preferably big tooth.</p> <p><u>Specs:</u> Leave red pine and white pine.</p> <p><u>Next Step</u> Monitoring, Natural Regen (Re-Inventory)</p> <p><u>Treatments:</u></p> <p><u>Acceptable Regen:</u> aspen</p> <p><u>Other Comment:</u> Do not leave retention along blue line, establish clear property boundary.</p> <p><u>Site Condition</u></p> <p><u>Proposed Start Date:</u> 10/1 /2023</p>											
28	32032028-Cut	67.7	4131 - Aspen, Oak	Sawtimber Well	80	111-140	Harvest	Shelterwood with Retention	4319 - Mixed Upland Forest	Two-Aged	No
<p><u>Prescription</u> Harvest all merchantable trees to promote regeneration and release oak canopies for growth. Leave cedar, hemlock, pine, and oak. May mark some oak and pine to remove in patches that are too dense for operations.</p> <p><u>Specs:</u></p> <p><u>Next Step</u> Monitoring, Natural Regen (Re-Inventory)</p> <p><u>Treatments:</u></p> <p><u>Acceptable Regen:</u> conifer, aspen, oak</p> <p><u>Other Comment:</u> Retention will be along river and will increase from current size due to areas of steep slope.</p> <p><u>Site Condition</u> Portable Bridge Needed</p> <p><u>Proposed Start Date:</u> 10/1 /2023</p>											



Standard

Treatment Name	Acres	Stand CoverType	Size Density	Stand Age	BA Range	Treatment Type	Treatment Method	Cover Type Objective	Age Structure	Habitat Cut
----------------	-------	-----------------	--------------	-----------	----------	----------------	------------------	----------------------	---------------	-------------

31	32032031-Cut	1.5	42140 - Planted Mixed Pine	Poletimber Well	33	111-140	Harvest	Systematic Thinning	4211 - Planted Red Pine	Even-Aged	No
-----------	---------------------	-----	----------------------------	-----------------	----	---------	---------	---------------------	-------------------------	-----------	----

Prescription Conduct an initial row thinning of planted pine. Remove all jack pine that is found in every other row to release red pine rows. If areas of rows are too tight to accommodate modern logging equipment, may need to take additional rows for access. May thin from red pine rows if denser BA allows to drop to an average of 120 BA.

Specs:
Next Step
Treatments:

Acceptable red pine
Regen:

Other
Comment:

Site Condition

Proposed Start Date: 10/1 /2023

43	32032043-Cut	5.3	6122 - Black Spruce	Poletimber Well	84	81-110	Harvest	Clearcut	6122 - Black Spruce	Even-Aged	No
-----------	---------------------	-----	---------------------	-----------------	----	--------	---------	----------	---------------------	-----------	----

Prescription Harvest to a 2" spec to promote lowland conifer regeneration. Leave cedar, hemlock, and white pine.

Specs:

Next Step Monitoring, Natural Regen (Re-Inventory); Seeding, Machine Seed

Treatments:

Acceptable black spruce
Regen:

Other No retention for small size. Wood can be skid out the south to avoid highway conflict.
Comment:

Site Condition

Proposed Start Date: 10/1 /2023

66	32032066-Cut	44.1	6121 - Tamarack	Poletimber Well	98	81-110	Harvest	Clearcut with Retention	612 - Lowland Coniferous Forest	Even-Aged	No
-----------	---------------------	------	-----------------	-----------------	----	--------	---------	-------------------------	---------------------------------	-----------	----

Prescription Harvest to a 2" spec to promote lowland conifer regeneration. Leave cedar, hemlock, and white pine. Retention should include older, mature lowland conifer if possible.

Specs:

Next Step Monitoring, Natural Regen (Re-Inventory)

Treatments:

Acceptable lowland conifer
Regen:

Other Best access would be to push new trails out to the west adjacent upland stands for decking. Large areas of the east edge may have to be excluded due to dense, small diameter trees.
Comment:

Site Condition

Proposed Start Date: 10/1 /2023

75	32032075-Cut	5.6	6122 - Black Spruce	Sapling Medium	112	1-50	Harvest	Clearcut	6122 - Black Spruce	Even-Aged	No
-----------	---------------------	-----	---------------------	----------------	-----	------	---------	----------	---------------------	-----------	----

Prescription Harvest to a 2" spec to promote lowland conifer regeneration. Leave cedar, hemlock, and white pine.

Specs:

Next Step Monitoring, Natural Regen (Re-Inventory)

Treatments:

Acceptable black spruce, lowland conifer
Regen:

Other Push north treatment line to where diameter decreases below merchantable size and/or canopy becomes too sparse. Treatment line is an estimate based off of imagery and edge calls, could change on the ground. No retention for small size and surrounding seed source.
Comment:

Site Condition

Proposed Start Date: 10/1 /2023

S
t
a
n
d

Treatment Name	Acres	Stand CoverType	Size Density	Stand Age	BA Range	Treatment Type	Treatment Method	Cover Type Objective	Age Structure	Habitat Cut
76 32032076-Cut	5.0	429 - Mixed Upland Conifers	Sawtimber Medium	120	81-110	Harvest	Shelterwood	4319 - Mixed Upland Forest	Two-Aged	No
<p><u>Prescription</u> Harvest to a 2" spec to promote regeneration. Leave cedar, red pine, and white pine, unless marked with orange paint. Mark to remove pine down to 30-50 BA in dense pine areas to encourage canopy gaps for better natural regeneration.</p> <p><u>Specs:</u></p> <p><u>Next Step</u> Monitoring, Natural Regen (Re-Inventory)</p> <p><u>Treatments:</u></p> <p><u>Acceptable</u> aspen, hardwood, conifer</p> <p><u>Regen:</u></p> <p><u>Other</u> Push lines hard along the west to capture the more upland transition strip of larger spruce before it turns into flat, small diameter ground. No retention for small size.</p> <p><u>Comment:</u></p> <p><u>Site Condition</u></p> <p><u>Proposed Start Date:</u> 10/1 /2023</p>										
85 32032085-Cut	32.7	4123 - Red Oak	Sawtimber Well	108	111-140	Harvest	Shelterwood with Retention	4123 - Red Oak	Even-Aged	No
<p><u>Prescription</u> Green tree to leave 30 - 50 BA average. This will allow adequate sunlight to release well established oak saplings. Remove all merchantable spruce/fir. Focus on removing species competing with oak, favor larger diameter, hard mast producing oak. Leave white pine.</p> <p><u>Specs:</u></p> <p><u>Next Step</u> Monitoring, Natural Regen (Re-Inventory)</p> <p><u>Treatments:</u></p> <p><u>Acceptable</u> oak</p> <p><u>Regen:</u></p> <p><u>Other</u> Larger diameter gaps in this area show the best oak sapling regeneration. Strive to make gaps large enough for oak regen / release. Start date extended to combine with adjacent C33 sale in future and to avoid conflict with adjacent sale to the south.</p> <p><u>Comment:</u></p> <p><u>Site Condition</u></p> <p><u>Proposed Start Date:</u> 10/1 /2024</p>										
89 32032089-Cut	29.5	4199 - Other Mixed Upland Deciduous	Sawtimber Well	100	111-140	Harvest	Seed Tree with Retention	4199 - Other Mixed Upland Deciduous	Two-Aged	No
<p><u>Prescription</u> Harvest to a 2" spec to promote regeneration. Retention will be included with the lake buffer and should be a diverse mix of mature species.</p> <p><u>Specs:</u> Green tree approximately one healthy red oak per acre for seed. Leave cedar, pine, and yellow birch.</p> <p><u>Next Step</u> Monitoring, Natural Regen (Re-Inventory)</p> <p><u>Treatments:</u></p> <p><u>Acceptable</u> aspen, conifer, hardwood</p> <p><u>Regen:</u></p> <p><u>Other</u> Expanded lake buffer to 200' to achieve required retention and include a mix of all species. Treatment line is adjusted to reflect this. Make sure some black ash is captured in retention.</p> <p><u>Comment:</u></p> <p><u>Site Condition</u></p> <p><u>Proposed Start Date:</u> 10/1 /2023</p>										
93 32032093-Cut	8.1	6122 - Black Spruce	Poletimber Well	84	81-110	Harvest	Clearcut	6122 - Black Spruce	Even-Aged	No
<p><u>Prescription</u> Harvest to a 2" spec to promote lowland conifer regeneration. Leave cedar, hemlock, and white pine.</p> <p><u>Specs:</u></p> <p><u>Next Step</u> Monitoring, Natural Regen (Re-Inventory); Seeding, Machine Seed</p> <p><u>Treatments:</u></p> <p><u>Acceptable</u> black spruce or lowland conifer mix</p> <p><u>Regen:</u></p> <p><u>Other</u> Best access from south. Older landing spur off the north edge of highway can be used but will have to push a new trail into south edge of stand, probably at the stand 100/116 splitter line. No retention for small size.</p> <p><u>Comment:</u></p> <p><u>Site Condition</u></p> <p><u>Proposed Start Date:</u> 10/1 /2023</p>										

S
t
a
n
d

Treatment Name	Acres	Stand CoverType	Size Density	Stand Age	BA Range	Treatment Type	Treatment Method	Cover Type Objective	Age Structure	Habitat Cut
105 32032105-Cut	7.6	6129 - Mixed Coniferous Lowland Forest	Poletimber Medium	84	81-110	Harvest	Clearcut	612 - Lowland Coniferous Forest	Even-Aged	No
<u>Prescription</u> Harvest to a 2" spec to promote lowland conifer regeneration. Leave cedar, hemlock, and white pine.										
<u>Specs:</u>										
<u>Next Step</u> Monitoring, Natural Regen (Re-Inventory)										
<u>Treatments:</u>										
<u>Acceptable</u> lowland conifer, aspen, hardwood mix										
<u>Regen:</u>										
<u>Other</u> Cedar may become too dense in S/SE area and may need to be excluded, determine during sale prep. If treatment cannot connect to adjacent south treatment because of dense cedar, then a decking stub may need to be pushed off from the highway. Treatment lines may change +/- depending on how dense cedar stocking becomes. No retention for small size.										
<u>Comment:</u>										
<u>Site Condition</u>										
<u>Proposed Start Date:</u> 10/1 /2023										
122 32032122-Cut	12.4	42110 - Planted Red Pine	Sawtimber Well	93	111- 140	Harvest	Clearcut with Retention	4211 - Planted Red Pine	Even-Aged	No
<u>Prescription</u> Harvest to a 2" spec to prepare site for planting red pine. Leave edge long-term retention for stand.										
<u>Specs:</u>										
<u>Next Step</u> Monitoring, Artificial Regen(1yr); Monitoring, Artificial Regen(3yr); SitePrep, Trenching; Pesticide, Skidder - Site Prep; Planting, Initial										
<u>Treatments:</u> Plant; SitePrep, Roller Chopping; Planting, Replant; Pesticide, Skidder - Release; Monitoring, Her										
<u>Acceptable</u> red pine										
<u>Regen:</u>										
<u>Other</u>										
<u>Comment:</u>										
<u>Site Condition</u>										
<u>Proposed Start Date:</u> 10/1 /2023										
127 32032127-Cut	13.4	4199 - Other Mixed Upland Deciduous	Sawtimber Well	90	111- 140	Harvest	Single Tree Selection	4140 - Other Upland Deciduous	Two-Aged	No
<u>Prescription</u> Mark stand to 60-80 BA. Focus on improving quality. Remove all merchantable spruce/fir and aspen. Leave some large future snag trees for										
<u>Specs:</u> wildlife. Leave cedar, hemlock, and any white pine 24" or greater at the stump. Favor white pine while marking.										
<u>Next Step</u> Monitoring, Natural Regen (Re-Inventory)										
<u>Treatments:</u>										
<u>Acceptable</u> oak, hardwood, conifer										
<u>Regen:</u>										
<u>Other</u>										
<u>Comment:</u>										
<u>Site Condition</u>										
<u>Proposed Start Date:</u> 10/1 /2022										
136 32032136-Cut	5.8	42110 - Planted Red Pine	Sawtimber Well	85	141- 170	Harvest	Clearcut	4211 - Planted Red Pine	Even-Aged	No
<u>Prescription</u> Harvest to a 2" spec to prep stand for initial red pine planting. Leave edge retention to avoid issues with planting operations.										
<u>Specs:</u>										
<u>Next Step</u> Monitoring, Artificial Regen(1yr); Monitoring, Artificial Regen(3yr); SitePrep, Roller Chopping; SitePrep, Trenching; Pesticide, Skidder -										
<u>Treatments:</u> Site Prep; Planting, Initial Plant; Pesticide, Skidder - Release; Planting, Replant; Monitoring, Her										
<u>Acceptable</u> red pine										
<u>Regen:</u>										
<u>Other</u>										
<u>Comment:</u>										
<u>Site Condition</u>										
<u>Proposed Start Date:</u> 10/1 /2023										



S
t
a
n
d

Treatment Name	Acres	Stand CoverType	Size Density	Stand Age	BA Range	Treatment Type	Treatment Method	Cover Type Objective	Age Structure	Habitat Cut
142 32032142-Cut	8.5	4130 - Aspen	Poletimber Well	42	81-110	Harvest	Clearcut with Retention	413 - Aspen	Even-Aged	No
<p><u>Prescription</u> Harvest to a 2" spec to promote aspen regeneration. Retention should include large diameter, forked crown aspen. Leave red pine and white pine.</p> <p><u>Specs:</u></p> <p><u>Next Step</u> Monitoring, Natural Regen (Re-Inventory)</p> <p><u>Treatments:</u></p> <p><u>Acceptable Regen:</u> aspen, spruce/fir, pine, mixed hardwood</p> <p><u>Other Comment:</u> Look for edge retention in north strip bordering lowland area.</p> <p><u>Site Condition</u></p> <p><u>Proposed Start Date:</u> 10/1 /2023</p>										

Total Treatment 458
Acreage Proposed:

Report 4 – Site Conditions

Gwinn Mgt. Unit
Eric Brolin : Examiner

Compartment: 32
Year of Entry: 2024

Availability for Management

Total Acres	Acres Available	Acres Avail		Dominant Site Conditions	Dominant Site Conditions									
		With Condition	Not Available		2B	2D	5B	5C	1C	2A	2F	3J	3L	5D
893	612	204	77	Aspen	35	170			30			46		
56	56	0	0	Cedar										
17	17	0	0	Herbaceous Openland										
203	190	3	9	Jack Pine				3			9			
14	8	0	7	Lowland Conifers								7		
40	40	0	0	Lowland Mixed Forest										
47	47	0	0	Lowland Shrub										
82	23	0	59	Lowland Spruce/Fir										59
15	8	0	7	Marsh					7					
207	130	0	76	Mixed Upland Deciduous						40		36		
56	29	27	0	Natural Mixed Pines		27								
51	46	5	0	Northern Hardwood	5									
33	33	0	0	Oak										
12	12	0	0	Planted Mixed Pines										
41	31	10	0	Red Pine			10							
44	44	0	0	Tamarack										
17	17	0	0	Treed Bog										
32	27	0	5	Upland Conifers					5					
242	133	20	89	Upland Mixed Forest				20			29	60		
14	14	0	0	Urban										
14	14	0	0	Water										
69	6	63	0	White Pine			63							
2,198	1,537	332	329	Total Forested Acres	39	196	73	23	42	40	29	151	7	59
	70%	15%	15%	Relative Percent										

*Due to limitations in the current Site Conditions Analysis tool, all nonforested acres are considered available. Future development will enable analysis of nonforested types.

Site No.	Dominant Site Cond Availability	Dominant Site Condition	Acres	Other Site Condition	Other Site Condition	Other Site Condition	Other Site Condition
1	Unavailable	3J: Water quality / BMPs (stream, river, or lake)	5	Unspecified	Unspecified	Unspecified	Unspecified
Comments: 300' trout stream buffer contains scattered aspen.							

Report 4 – Site Conditions

Gwinn Mgt. Unit
Eric Brolin : Examiner

Compartment: 32
Year of Entry: 2024

2	Available	5B: Maintain for regeneration purposes	10	Unspecified	Unspecified	Unspecified	Unspecified
<p>Comments: 2022, EB, Stand was recently harvested. Moderate pine regeneration should fill in with time.</p>							
3	Unavailable	3J: Water quality / BMPs (stream, river, or lake)	2	5E: Long-Term Retention	Unspecified	Unspecified	Unspecified
<p>Comments: 200' lake buffer and long term retention for stand 89.</p>							
4	Unavailable	5D: Unproductive Forest Land	8	Unspecified	Unspecified	Unspecified	Unspecified
<p>Comments: This triangle tip will probably never be managed. Very sparse, unproductive lowland conifer. More of a treed bog. Possible manageable areas in the far south of this stand in the adjacent south compartment but not here.</p>							
5	Unavailable	3J: Water quality / BMPs (stream, river, or lake)	2	Unspecified	Unspecified	Unspecified	Unspecified
<p>Comments: Flooded lowland patch.</p>							
6	Unavailable	5D: Unproductive Forest Land	51	Unspecified	Unspecified	Unspecified	Unspecified
<p>Comments: Pretty old, stunted black spruce. Very sparse with small diameter and short heights. Mainly large sapling sized with very little actual merchantable mixed in. Sparse canopy except for small transition areas in the south that will be managed this YOE. The rest may never be manageable.</p>							
7	Available	5B: Maintain for regeneration purposes	63	Unspecified	Unspecified	Unspecified	Unspecified
<p>Comments: Aspen saplings fully stocked. Any management would significantly damage sapling resource.</p>							

Report 4 – Site Conditions

Gwinn Mgt. Unit
Eric Brolin : Examiner

Compartment: 32
Year of Entry: 2024

8	Unavailable	2A: Adjacent landowner denied access	40	Unspecified	Unspecified	Unspecified	Unspecified
<p>Comments: Access from the north denied. Steep rock ledges around W/E/S of stand. See stand notes.</p>							
9	Available	5C: Delay treatment for age/size class diversity or exceptional site quality	3	Unspecified	Unspecified	Unspecified	Unspecified
<p>Comments: Small manageable area, private access, and very low stocking of merchantable trees.</p>							
10	Unavailable	3J: Water quality / BMPs (stream, river, or lake)	41	Unspecified	Unspecified	Unspecified	Unspecified
<p>Comments: 300' trout stream buffer.</p>							
11	Unavailable	3L: Other wildlife concerns	7	Unspecified	Unspecified	Unspecified	Unspecified
<p>Comments: Too dense with cedar. Management would significantly damage cedar resource. Lines may change based on prep work on the ground. Update SC after lines are determined.</p>							
12	Unavailable	3J: Water quality / BMPs (stream, river, or lake)	34	2A: Adjacent landowner denied access	2F: Too steep	Unspecified	Unspecified
<p>Comments: 300' trout stream buffer. Access from the north denied. Steep rock ledges around W/E/S of stand. See stand notes.</p>							
13	Unavailable	3J: Water quality / BMPs (stream, river, or lake)	4	Unspecified	Unspecified	Unspecified	Unspecified
<p>Comments: 100' lake buffer.</p>							

Report 4 – Site Conditions

Gwinn Mgt. Unit
Eric Brolin : Examiner

Compartment: 32
Year of Entry: 2024

14	Unavailable	3J: Water quality / BMPs (stream, river, or lake)	32	Unspecified	Unspecified	Unspecified	Unspecified
Comments: 300' trout stream buffer.							
15	Available	5C: Delay treatment for age/size class diversity or exceptional site quality	20	Unspecified	Unspecified	Unspecified	Unspecified
Comments: Allow aspen to grow more into merchantable size before managing. Aspen is right at that pole transition size.							
16	Unavailable	2F: Too steep	29	2A: Adjacent landowner denied access	Unspecified	Unspecified	Unspecified
Comments: Terrain and adjacent landowner would exclude this area from future management.							
17	Unavailable	3J: Water quality / BMPs (stream, river, or lake)	16	Unspecified	Unspecified	Unspecified	Unspecified
Comments: 100' trout stream buffer, more than 50' wide, faster water.							
18	Available	2B: Unknown if access through adjacent landowner(s) is possible	39	Unspecified	Unspecified	Unspecified	Unspecified
Comments: Could not contact west landowner at this time for access. Landowner to the north denied access for future management.							
19	Unavailable	3J: Water quality / BMPs (stream, river, or lake)	16	5E: Long-Term Retention	2F: Too steep	Unspecified	Unspecified
Comments: Minimum 100' buffer along river and long term retention for adjacent stands. Most likely will increase in areas with steeper slopes.							

Report 4 – Site Conditions

Gwinn Mgt. Unit
Eric Brolin : Examiner

Compartment: 32
Year of Entry: 2024

20	Unavailable	1C: Other dept or div proc/practices	42	Unspecified	Unspecified	Unspecified	Unspecified
Comments:							
21	Available	2D: Portable Bridge Needed (Dept. bridge will be adequate)	196	2I: Survey needed	Unspecified	Unspecified	Unspecified
Comments: Private bridge is not adequate for access from the south. Will need to place portable bridge over top for access. Needs survey corners.							

Mgt. Unit

Compartment: #Type!

Year of Entry:



Report 5 – PROPOSED SPECIAL CONSERVATION AREA* (SCA) DETAILS

* This is a partial list of SCAs for this compartment. Not included are those areas identified under other Department initiatives (Natural Rivers, Deer Wintering Areas, etc.). Those will be identified in separate, future map and report products.

SCA Name	SCA Category	Detail Type	Recommendation	Acres
----------	--------------	-------------	----------------	-------

Comments



Report 6 – EXISTING SPECIAL CONSERVATION AREA DETAILS

* This is a list of SCA's for this compartment along with a 1/4 mile buffer surrounding the compartment. Refer to the Special Conservation Area Map for locations of the below listed Conservation Areas.

ERA = Ecological Reference Area
HCVA = High Conservation Value Area
SCA = Special Conservation Area

Conservation Area	Type	Description
SCA	Cold Water Lake	A coldwater lake has temperature and dissolved oxygen conditions that allow naturally-reproduced or stocked trout populations and those of other coldwater fish species to persist from year to year. Suitable conditions for coldwater fishes may occur in Michigan lakes if they are relatively deep, have substantial groundwater inflows, or are located in colder (northern) areas of the state. Such lakes are established by Director's action and designated as trout resources by Fisheries Order 200.
SCA	Cold Water Stream	A coldwater stream has temperature and dissolved oxygen conditions that allow naturally-reproduced or stocked trout populations and those of other coldwater fish species (e.g., slimy sculpin) to persist from year to year. Coldwater streams in Michigan typically provide these conditions due to substantial contributions of groundwater to their stream flows. Such streams are established by Director's action and designated as trout resources by Fisheries Order 210.
SCA	Riparian Area	A transitional area between aquatic and terrestrial ecosystems in which the terrestrial ecosystem influences the aquatic ecosystem and vice-versa. Because of the unique conditions adjacent to lakes, streams and open water wetlands, riparian areas harbor a high diversity of plants and wildlife. Riparian communities are ecologically and socially significant in their effects on water quality and quantity, as well as aesthetics, habitat, bank stability, timber production, and their contribution to overall biodiversity.



Stand	Level 4 Cover Type	Size Density	Acres	Stand Age	BA Range	Managed Site	General Comments																																																			
1	4130 - Aspen	Sapling Well	95.2	26	51-80	N/A	Dense aspen stand transitioning to more pole sized trees. Large scattered pine with dense patches of conifer sapling/poles heavy to pine. A low ground drainage way makes up the NE border of this stand.																																																			
<table border="1"> <thead> <tr> <th>Canopy Species</th> <th>% Cover</th> <th>Size Class</th> <th>DBH</th> <th>Age</th> </tr> </thead> <tbody> <tr> <td>Red Maple</td> <td>6</td> <td>Sapling/Pole</td> <td>4</td> <td></td> </tr> <tr> <td>Quaking Aspen</td> <td>57</td> <td>Pole/Sapling</td> <td>5</td> <td>26</td> </tr> <tr> <td>Bigtooth Aspen</td> <td>15</td> <td>Pole/Sapling</td> <td>5</td> <td>26</td> </tr> <tr> <td>White Pine</td> <td>12</td> <td>XLog</td> <td>22</td> <td></td> </tr> <tr> <td>Red Pine</td> <td>5</td> <td>XLog</td> <td>18</td> <td></td> </tr> <tr> <td>Red Oak</td> <td>5</td> <td>Log/Pole</td> <td>12</td> <td></td> </tr> </tbody> </table>		Canopy Species	% Cover	Size Class	DBH	Age	Red Maple	6	Sapling/Pole	4		Quaking Aspen	57	Pole/Sapling	5	26	Bigtooth Aspen	15	Pole/Sapling	5	26	White Pine	12	XLog	22		Red Pine	5	XLog	18		Red Oak	5	Log/Pole	12		<table border="1"> <thead> <tr> <th>Sub-Canopy Species</th> <th>Density</th> <th>Avg. Height</th> <th>Size</th> </tr> </thead> <tbody> <tr> <td>White Pine</td> <td>Medium</td> <td>Variable</td> <td>Sapling</td> </tr> <tr> <td>Red Pine</td> <td>Low</td> <td>Variable</td> <td>Sapling</td> </tr> <tr> <td>Red Maple</td> <td>Medium</td> <td>Variable</td> <td>Sapling</td> </tr> <tr> <td>Balsam Fir</td> <td>Medium</td> <td>Variable</td> <td>Sapling</td> </tr> </tbody> </table>		Sub-Canopy Species	Density	Avg. Height	Size	White Pine	Medium	Variable	Sapling	Red Pine	Low	Variable	Sapling	Red Maple	Medium	Variable	Sapling	Balsam Fir	Medium	Variable	Sapling
Canopy Species	% Cover	Size Class	DBH	Age																																																						
Red Maple	6	Sapling/Pole	4																																																							
Quaking Aspen	57	Pole/Sapling	5	26																																																						
Bigtooth Aspen	15	Pole/Sapling	5	26																																																						
White Pine	12	XLog	22																																																							
Red Pine	5	XLog	18																																																							
Red Oak	5	Log/Pole	12																																																							
Sub-Canopy Species	Density	Avg. Height	Size																																																							
White Pine	Medium	Variable	Sapling																																																							
Red Pine	Low	Variable	Sapling																																																							
Red Maple	Medium	Variable	Sapling																																																							
Balsam Fir	Medium	Variable	Sapling																																																							
2	4130 - Aspen	Sapling Well	34.9	18	1-50	N/A	Aspen saplings with scattered residual pine. W/SW border runs along lowland drainage way. Treated under permit #32-014-04-01.																																																			
<table border="1"> <thead> <tr> <th>Canopy Species</th> <th>% Cover</th> <th>Size Class</th> <th>DBH</th> <th>Age</th> </tr> </thead> <tbody> <tr> <td>Quaking Aspen</td> <td>55</td> <td>Sapling</td> <td>2</td> <td>18</td> </tr> <tr> <td>Balsam Fir</td> <td>5</td> <td>Sapling</td> <td>3</td> <td></td> </tr> <tr> <td>White Pine</td> <td>10</td> <td>Log/Pole/XLog</td> <td>16</td> <td></td> </tr> <tr> <td>Red Maple</td> <td>10</td> <td>Sapling</td> <td>3</td> <td></td> </tr> <tr> <td>Bigtooth Aspen</td> <td>18</td> <td>Sapling</td> <td>2</td> <td>18</td> </tr> <tr> <td>Red Pine</td> <td>2</td> <td>Log</td> <td>12</td> <td></td> </tr> </tbody> </table>		Canopy Species	% Cover	Size Class	DBH	Age	Quaking Aspen	55	Sapling	2	18	Balsam Fir	5	Sapling	3		White Pine	10	Log/Pole/XLog	16		Red Maple	10	Sapling	3		Bigtooth Aspen	18	Sapling	2	18	Red Pine	2	Log	12		<table border="1"> <thead> <tr> <th>Sub-Canopy Species</th> <th>Density</th> <th>Avg. Height</th> <th>Size</th> </tr> </thead> <tbody> <tr> <td>Jack Pine</td> <td>Low</td> <td>< 5 feet</td> <td>Sapling</td> </tr> <tr> <td>Balsam Fir</td> <td>Low</td> <td>< 5 feet</td> <td>Sapling</td> </tr> <tr> <td>Black Spruce</td> <td>Low</td> <td>< 5 feet</td> <td>Sapling</td> </tr> </tbody> </table>		Sub-Canopy Species	Density	Avg. Height	Size	Jack Pine	Low	< 5 feet	Sapling	Balsam Fir	Low	< 5 feet	Sapling	Black Spruce	Low	< 5 feet	Sapling				
Canopy Species	% Cover	Size Class	DBH	Age																																																						
Quaking Aspen	55	Sapling	2	18																																																						
Balsam Fir	5	Sapling	3																																																							
White Pine	10	Log/Pole/XLog	16																																																							
Red Maple	10	Sapling	3																																																							
Bigtooth Aspen	18	Sapling	2	18																																																						
Red Pine	2	Log	12																																																							
Sub-Canopy Species	Density	Avg. Height	Size																																																							
Jack Pine	Low	< 5 feet	Sapling																																																							
Balsam Fir	Low	< 5 feet	Sapling																																																							
Black Spruce	Low	< 5 feet	Sapling																																																							
3	4311 - Pine, Aspen Mix	Sapling Well	4.8	26	1-50	N/A	Aspen range from 16 to 20 feet tall. White pine poletimber are short, with rapidly tapering trunks. They have healthy foliage. White spruce saplings also found.																																																			
<table border="1"> <thead> <tr> <th>Canopy Species</th> <th>% Cover</th> <th>Size Class</th> <th>DBH</th> <th>Age</th> </tr> </thead> <tbody> <tr> <td>Balsam Fir</td> <td>4</td> <td>Sapling/Pole</td> <td>4</td> <td></td> </tr> <tr> <td>White Pine</td> <td>26</td> <td>Pole/Sapling</td> <td>6</td> <td></td> </tr> <tr> <td>Black Cherry</td> <td>4</td> <td>Sapling</td> <td>2</td> <td></td> </tr> <tr> <td>Quaking Aspen</td> <td>50</td> <td>Sapling</td> <td>2</td> <td>26</td> </tr> <tr> <td>Jack Pine</td> <td>16</td> <td>Sapling</td> <td>3</td> <td></td> </tr> </tbody> </table>		Canopy Species	% Cover	Size Class	DBH	Age	Balsam Fir	4	Sapling/Pole	4		White Pine	26	Pole/Sapling	6		Black Cherry	4	Sapling	2		Quaking Aspen	50	Sapling	2	26	Jack Pine	16	Sapling	3		<table border="1"> <thead> <tr> <th>Sub-Canopy Species</th> <th>Density</th> <th>Avg. Height</th> <th>Size</th> </tr> </thead> <tbody> <tr> <td>White Pine</td> <td>Low</td> <td>5 - 10 feet</td> <td>Sapling</td> </tr> <tr> <td>Balsam Fir</td> <td>Low</td> <td>5 - 10 feet</td> <td>Sapling</td> </tr> </tbody> </table>		Sub-Canopy Species	Density	Avg. Height	Size	White Pine	Low	5 - 10 feet	Sapling	Balsam Fir	Low	5 - 10 feet	Sapling													
Canopy Species	% Cover	Size Class	DBH	Age																																																						
Balsam Fir	4	Sapling/Pole	4																																																							
White Pine	26	Pole/Sapling	6																																																							
Black Cherry	4	Sapling	2																																																							
Quaking Aspen	50	Sapling	2	26																																																						
Jack Pine	16	Sapling	3																																																							
Sub-Canopy Species	Density	Avg. Height	Size																																																							
White Pine	Low	5 - 10 feet	Sapling																																																							
Balsam Fir	Low	5 - 10 feet	Sapling																																																							
4	122 - Road/Parking Lot	Nonstocked	1.1	0		No	M35																																																			
5	429 - Mixed Upland Conifers	Poletimber Well	22.1	90	51-80	N/A	Cut in 1996. Fairly dense canopy of smaller to medium sized pine. Any openings have more dominant aspen saplings with smaller saplings growing under pine canopy. Dense understory of mixed conifer. Treated under permit #32-019-94-01.																																																			
<table border="1"> <thead> <tr> <th>Canopy Species</th> <th>% Cover</th> <th>Size Class</th> <th>DBH</th> <th>Age</th> </tr> </thead> <tbody> <tr> <td>Red Maple</td> <td>10</td> <td>Sapling/Pole</td> <td>2</td> <td></td> </tr> <tr> <td>Balsam Fir</td> <td>10</td> <td>Sapling/Pole</td> <td>4</td> <td></td> </tr> <tr> <td>White Pine</td> <td>40</td> <td>Pole/Log/XLog</td> <td>9</td> <td>90</td> </tr> <tr> <td>Red Pine</td> <td>10</td> <td>Log</td> <td>12</td> <td></td> </tr> <tr> <td>Quaking Aspen</td> <td>30</td> <td>Sapling</td> <td>3</td> <td>26</td> </tr> </tbody> </table>		Canopy Species	% Cover	Size Class	DBH	Age	Red Maple	10	Sapling/Pole	2		Balsam Fir	10	Sapling/Pole	4		White Pine	40	Pole/Log/XLog	9	90	Red Pine	10	Log	12		Quaking Aspen	30	Sapling	3	26	<table border="1"> <thead> <tr> <th>Sub-Canopy Species</th> <th>Density</th> <th>Avg. Height</th> <th>Size</th> </tr> </thead> <tbody> <tr> <td>White Pine</td> <td>Medium</td> <td>Variable</td> <td>Sapling</td> </tr> <tr> <td>Quaking Aspen</td> <td>High</td> <td>>20 feet</td> <td>Sapling</td> </tr> <tr> <td>Balsam Fir</td> <td>Medium</td> <td>Variable</td> <td>Sapling</td> </tr> </tbody> </table>		Sub-Canopy Species	Density	Avg. Height	Size	White Pine	Medium	Variable	Sapling	Quaking Aspen	High	>20 feet	Sapling	Balsam Fir	Medium	Variable	Sapling									
Canopy Species	% Cover	Size Class	DBH	Age																																																						
Red Maple	10	Sapling/Pole	2																																																							
Balsam Fir	10	Sapling/Pole	4																																																							
White Pine	40	Pole/Log/XLog	9	90																																																						
Red Pine	10	Log	12																																																							
Quaking Aspen	30	Sapling	3	26																																																						
Sub-Canopy Species	Density	Avg. Height	Size																																																							
White Pine	Medium	Variable	Sapling																																																							
Quaking Aspen	High	>20 feet	Sapling																																																							
Balsam Fir	Medium	Variable	Sapling																																																							



Stand	Level 4 Cover Type	Size Density	Acres	Stand Age	BA Range	Managed Site	General Comments																																																																									
6	4136 - Aspen, Mixed Conifer	Poletimber Well	38.9	37	51-80	N/A	Dense aspen stand with a good mix of pole sized trees and dense large saplings just under merchantable size. Scattered dense patches of mixed conifer heavy to white pine sapling/pole size.																																																																									
<table border="1"> <thead> <tr> <th>Canopy Species</th> <th>% Cover</th> <th>Size Class</th> <th>DBH</th> <th>Age</th> </tr> </thead> <tbody> <tr> <td>White Pine</td> <td>15</td> <td>Pole/Sapling</td> <td>5</td> <td></td> </tr> <tr> <td>Balsam Fir</td> <td>5</td> <td>Sapling/Pole</td> <td>4</td> <td></td> </tr> <tr> <td>Bigtooth Aspen</td> <td>10</td> <td>Pole</td> <td>8</td> <td>37</td> </tr> <tr> <td>Quaking Aspen</td> <td>70</td> <td>Pole/Sapling</td> <td>7</td> <td>37</td> </tr> </tbody> </table>		Canopy Species	% Cover	Size Class	DBH	Age	White Pine	15	Pole/Sapling	5		Balsam Fir	5	Sapling/Pole	4		Bigtooth Aspen	10	Pole	8	37	Quaking Aspen	70	Pole/Sapling	7	37	<table border="1"> <thead> <tr> <th>Sub-Canopy Species</th> <th>Density</th> <th>Avg. Height</th> <th>Size</th> </tr> </thead> <tbody> <tr> <td>Balsam Fir</td> <td>Medium</td> <td>Variable</td> <td>Sapling</td> </tr> <tr> <td>White Pine</td> <td>Medium</td> <td>Variable</td> <td>Sapling</td> </tr> <tr> <td>Black Cherry</td> <td>Low</td> <td>Variable</td> <td>Sapling</td> </tr> <tr> <td>Red Maple</td> <td>Low</td> <td>Variable</td> <td>Sapling</td> </tr> </tbody> </table>		Sub-Canopy Species	Density	Avg. Height	Size	Balsam Fir	Medium	Variable	Sapling	White Pine	Medium	Variable	Sapling	Black Cherry	Low	Variable	Sapling	Red Maple	Low	Variable	Sapling	Treated under permit #32-014-84-01.																															
Canopy Species	% Cover	Size Class	DBH	Age																																																																												
White Pine	15	Pole/Sapling	5																																																																													
Balsam Fir	5	Sapling/Pole	4																																																																													
Bigtooth Aspen	10	Pole	8	37																																																																												
Quaking Aspen	70	Pole/Sapling	7	37																																																																												
Sub-Canopy Species	Density	Avg. Height	Size																																																																													
Balsam Fir	Medium	Variable	Sapling																																																																													
White Pine	Medium	Variable	Sapling																																																																													
Black Cherry	Low	Variable	Sapling																																																																													
Red Maple	Low	Variable	Sapling																																																																													
7	4139 - Aspen, Mixed Deciduous	Sawtimber Well	114.9	80	111-140	N/A	A lot of flatter area with smaller rock outcrops. A bit lighter stocking than adjacent stand to the south and contains more quaking aspen, red maple, and conifer. Any merchantable fir has died out or will soon be leaving us. Trails exist for access but are very narrow. Narrow swales and flats between rocky elevations rises are saturated and soft, may require frozen conditions for management.																																																																									
<table border="1"> <thead> <tr> <th>Canopy Species</th> <th>% Cover</th> <th>Size Class</th> <th>DBH</th> <th>Age</th> </tr> </thead> <tbody> <tr> <td>Hemlock</td> <td>2</td> <td>Log</td> <td>16</td> <td></td> </tr> <tr> <td>Bigtooth Aspen</td> <td>10</td> <td>Log</td> <td>14</td> <td></td> </tr> <tr> <td>Red Oak</td> <td>15</td> <td>Log/Pole/Sap</td> <td>14</td> <td></td> </tr> <tr> <td>White Pine</td> <td>8</td> <td>Log/XLog/Pole</td> <td>14</td> <td></td> </tr> <tr> <td>Red Maple</td> <td>20</td> <td>Pole/Log</td> <td>9</td> <td></td> </tr> <tr> <td>Red Pine</td> <td>2</td> <td>Log</td> <td>14</td> <td></td> </tr> <tr> <td>Balsam Fir</td> <td>1</td> <td>Pole</td> <td>8</td> <td></td> </tr> <tr> <td>Paper Birch</td> <td>10</td> <td>Pole/Log</td> <td>9</td> <td></td> </tr> <tr> <td>Quaking Aspen</td> <td>30</td> <td>Log/Pole</td> <td>12</td> <td>80</td> </tr> <tr> <td>White Spruce</td> <td>2</td> <td>Pole/Log</td> <td>9</td> <td></td> </tr> </tbody> </table>		Canopy Species	% Cover	Size Class	DBH	Age	Hemlock	2	Log	16		Bigtooth Aspen	10	Log	14		Red Oak	15	Log/Pole/Sap	14		White Pine	8	Log/XLog/Pole	14		Red Maple	20	Pole/Log	9		Red Pine	2	Log	14		Balsam Fir	1	Pole	8		Paper Birch	10	Pole/Log	9		Quaking Aspen	30	Log/Pole	12	80	White Spruce	2	Pole/Log	9		<table border="1"> <thead> <tr> <th>Sub-Canopy Species</th> <th>Density</th> <th>Avg. Height</th> <th>Size</th> </tr> </thead> <tbody> <tr> <td>Sugar Maple</td> <td>Low</td> <td>Variable</td> <td>Pole</td> </tr> <tr> <td>Red Oak</td> <td>Low</td> <td>Variable</td> <td>Pole</td> </tr> <tr> <td>Balsam Fir</td> <td>Medium</td> <td>Variable</td> <td>Pole</td> </tr> <tr> <td>Red Maple</td> <td>Medium</td> <td>Variable</td> <td>Pole</td> </tr> </tbody> </table>		Sub-Canopy Species	Density	Avg. Height	Size	Sugar Maple	Low	Variable	Pole	Red Oak	Low	Variable	Pole	Balsam Fir	Medium	Variable	Pole	Red Maple	Medium	Variable	Pole		
Canopy Species	% Cover	Size Class	DBH	Age																																																																												
Hemlock	2	Log	16																																																																													
Bigtooth Aspen	10	Log	14																																																																													
Red Oak	15	Log/Pole/Sap	14																																																																													
White Pine	8	Log/XLog/Pole	14																																																																													
Red Maple	20	Pole/Log	9																																																																													
Red Pine	2	Log	14																																																																													
Balsam Fir	1	Pole	8																																																																													
Paper Birch	10	Pole/Log	9																																																																													
Quaking Aspen	30	Log/Pole	12	80																																																																												
White Spruce	2	Pole/Log	9																																																																													
Sub-Canopy Species	Density	Avg. Height	Size																																																																													
Sugar Maple	Low	Variable	Pole																																																																													
Red Oak	Low	Variable	Pole																																																																													
Balsam Fir	Medium	Variable	Pole																																																																													
Red Maple	Medium	Variable	Pole																																																																													
8	500 - Water	Nonstocked	10.8	0		No																																																																										
9	42220 - Natural Jack Pine	Sawtimber Poor	8.3	99	51-80	N/A	Accessed through private to north. Landowner would allow access for management but stand is not worth setting up for management. Large, dense jack pine along south slope to stream would have to be removed with a 300' trout stream buffer due to aspen mixed in. The actual manageable area has less than 25% canopy of declining jack pine with large open patches of some saplings and hazel brush.																																																																									
<table border="1"> <thead> <tr> <th>Canopy Species</th> <th>% Cover</th> <th>Size Class</th> <th>DBH</th> <th>Age</th> </tr> </thead> <tbody> <tr> <td>Quaking Aspen</td> <td>5</td> <td>Log/Pole</td> <td>10</td> <td></td> </tr> <tr> <td>White Pine</td> <td>3</td> <td>Pole</td> <td>8</td> <td></td> </tr> <tr> <td>Jack Pine</td> <td>92</td> <td>Log/Pole</td> <td>13</td> <td>99</td> </tr> </tbody> </table>		Canopy Species	% Cover	Size Class	DBH	Age	Quaking Aspen	5	Log/Pole	10		White Pine	3	Pole	8		Jack Pine	92	Log/Pole	13	99	<table border="1"> <thead> <tr> <th>Sub-Canopy Species</th> <th>Density</th> <th>Avg. Height</th> <th>Size</th> </tr> </thead> <tbody> <tr> <td>Hazelnut (Beaked)</td> <td>Medium</td> <td>5 - 10 feet</td> <td>Tall Shrub</td> </tr> <tr> <td>Jack Pine</td> <td>Low</td> <td>Variable</td> <td>Sapling</td> </tr> <tr> <td>Red Maple</td> <td>Medium</td> <td>Variable</td> <td>Sapling</td> </tr> </tbody> </table>		Sub-Canopy Species	Density	Avg. Height	Size	Hazelnut (Beaked)	Medium	5 - 10 feet	Tall Shrub	Jack Pine	Low	Variable	Sapling	Red Maple	Medium	Variable	Sapling																																									
Canopy Species	% Cover	Size Class	DBH	Age																																																																												
Quaking Aspen	5	Log/Pole	10																																																																													
White Pine	3	Pole	8																																																																													
Jack Pine	92	Log/Pole	13	99																																																																												
Sub-Canopy Species	Density	Avg. Height	Size																																																																													
Hazelnut (Beaked)	Medium	5 - 10 feet	Tall Shrub																																																																													
Jack Pine	Low	Variable	Sapling																																																																													
Red Maple	Medium	Variable	Sapling																																																																													
10	4116 - Mixed N. Hardwood - Aspen	Poletimber Medium	26.9	37	51-80	N/A	Large vast areas of open grown one stick cherry poles. Small patches of dense aspen poles with scattered fir.																																																																									
<table border="1"> <thead> <tr> <th>Canopy Species</th> <th>% Cover</th> <th>Size Class</th> <th>DBH</th> <th>Age</th> </tr> </thead> <tbody> <tr> <td>Quaking Aspen</td> <td>30</td> <td>Pole</td> <td>7</td> <td>37</td> </tr> <tr> <td>Black Cherry</td> <td>60</td> <td>Pole/Sapling</td> <td>5</td> <td>37</td> </tr> <tr> <td>Balsam Fir</td> <td>10</td> <td>Pole/Sapling</td> <td>5</td> <td></td> </tr> </tbody> </table>		Canopy Species	% Cover	Size Class	DBH	Age	Quaking Aspen	30	Pole	7	37	Black Cherry	60	Pole/Sapling	5	37	Balsam Fir	10	Pole/Sapling	5																																																												
Canopy Species	% Cover	Size Class	DBH	Age																																																																												
Quaking Aspen	30	Pole	7	37																																																																												
Black Cherry	60	Pole/Sapling	5	37																																																																												
Balsam Fir	10	Pole/Sapling	5																																																																													



Stand	Level 4 Cover Type	Size Density	Acres	Stand Age	BA Range	Managed Site	General Comments																																															
11	42290 - Natural Mixed Pine	Sawtimber Medium	26.5	80	51-80	N/A	Larger diameter scattered conifer with fairly open overstory containing many large gaps. Very large diameter jack pine is declining with many standing and down snags already. Mixed maple saplings are dense in most gaps. Any live jack pine and fir should be salvaged ASAP or will be lost.																																															
<table border="1"> <thead> <tr> <th>Canopy Species</th> <th>% Cover</th> <th>Size Class</th> <th>DBH</th> <th>Age</th> </tr> </thead> <tbody> <tr> <td>White Pine</td> <td>30</td> <td>XLog</td> <td>18</td> <td></td> </tr> <tr> <td>Jack Pine</td> <td>35</td> <td>Log</td> <td>14</td> <td>80</td> </tr> <tr> <td>Balsam Fir</td> <td>5</td> <td>Pole</td> <td>7</td> <td></td> </tr> <tr> <td>Quaking Aspen</td> <td>20</td> <td>Pole/Log</td> <td>9</td> <td></td> </tr> <tr> <td>White Spruce</td> <td>5</td> <td>Pole/Log</td> <td>9</td> <td></td> </tr> <tr> <td>Paper Birch</td> <td>5</td> <td>Pole</td> <td>8</td> <td></td> </tr> </tbody> </table>		Canopy Species	% Cover	Size Class	DBH	Age	White Pine	30	XLog	18		Jack Pine	35	Log	14	80	Balsam Fir	5	Pole	7		Quaking Aspen	20	Pole/Log	9		White Spruce	5	Pole/Log	9		Paper Birch	5	Pole	8		<table border="1"> <thead> <tr> <th>Sub-Canopy Species</th> <th>Density</th> <th>Avg. Height</th> <th>Size</th> </tr> </thead> <tbody> <tr> <td>Sugar Maple</td> <td>Medium</td> <td>Variable</td> <td>Sapling</td> </tr> <tr> <td>Red Maple</td> <td>Medium</td> <td>Variable</td> <td>Sapling</td> </tr> <tr> <td>Balsam Fir</td> <td>Medium</td> <td>Variable</td> <td>Sapling</td> </tr> </tbody> </table>		Sub-Canopy Species	Density	Avg. Height	Size	Sugar Maple	Medium	Variable	Sapling	Red Maple	Medium	Variable	Sapling	Balsam Fir	Medium	Variable	Sapling
Canopy Species	% Cover	Size Class	DBH	Age																																																		
White Pine	30	XLog	18																																																			
Jack Pine	35	Log	14	80																																																		
Balsam Fir	5	Pole	7																																																			
Quaking Aspen	20	Pole/Log	9																																																			
White Spruce	5	Pole/Log	9																																																			
Paper Birch	5	Pole	8																																																			
Sub-Canopy Species	Density	Avg. Height	Size																																																			
Sugar Maple	Medium	Variable	Sapling																																																			
Red Maple	Medium	Variable	Sapling																																																			
Balsam Fir	Medium	Variable	Sapling																																																			
12	42140 - Planted Mixed Pine	Poletimber Well	11.0	33	111-140	N/A	Alternating rows between red pine and jack pine. Red pine crowns have started to outcompete the jack pine now and have a decent diameter. Less than 8' of room between the actual red pine crowns leaving very little space for the jack pine to continue growth. Jack pine averages about 2 merchantable stick trees. Average of 12' - 15' between red pine rows. Average of about 130 BA. Alternating rows of jack and red pine. Plantation fully stocked. Jack pine have poor form. Red pine have good form. Bottom four feet of red pine boles have dead branches. Pine range from 16 to 24 feet tall.																																															
<table border="1"> <thead> <tr> <th>Canopy Species</th> <th>% Cover</th> <th>Size Class</th> <th>DBH</th> <th>Age</th> </tr> </thead> <tbody> <tr> <td>Jack Pine</td> <td>48</td> <td>Pole</td> <td>6</td> <td>33</td> </tr> <tr> <td>Black Cherry</td> <td>2</td> <td>Sapling</td> <td>3</td> <td></td> </tr> <tr> <td>Red Maple</td> <td>2</td> <td>Pole</td> <td>6</td> <td></td> </tr> <tr> <td>Red Pine</td> <td>48</td> <td>Pole</td> <td>7</td> <td>33</td> </tr> </tbody> </table>		Canopy Species	% Cover	Size Class	DBH	Age	Jack Pine	48	Pole	6	33	Black Cherry	2	Sapling	3		Red Maple	2	Pole	6		Red Pine	48	Pole	7	33	<table border="1"> <thead> <tr> <th>Sub-Canopy Species</th> <th>Density</th> <th>Avg. Height</th> <th>Size</th> </tr> </thead> <tbody> <tr> <td>Black Cherry</td> <td>Low</td> <td>5 - 10 feet</td> <td>Sapling</td> </tr> </tbody> </table>		Sub-Canopy Species	Density	Avg. Height	Size	Black Cherry	Low	5 - 10 feet	Sapling																		
Canopy Species	% Cover	Size Class	DBH	Age																																																		
Jack Pine	48	Pole	6	33																																																		
Black Cherry	2	Sapling	3																																																			
Red Maple	2	Pole	6																																																			
Red Pine	48	Pole	7	33																																																		
Sub-Canopy Species	Density	Avg. Height	Size																																																			
Black Cherry	Low	5 - 10 feet	Sapling																																																			
13	4133 - Aspen, Mixed Pine	Sapling Well	15.6	15	1-50	N/A	Dense aspen saplings with fir mixed in and scattered residual pine. Treated under permit #32-014-04-01.																																															
<table border="1"> <thead> <tr> <th>Canopy Species</th> <th>% Cover</th> <th>Size Class</th> <th>DBH</th> <th>Age</th> </tr> </thead> <tbody> <tr> <td>Balsam Fir</td> <td>5</td> <td>Sapling</td> <td>3</td> <td></td> </tr> <tr> <td>White Pine</td> <td>22</td> <td>Log</td> <td>16</td> <td></td> </tr> <tr> <td>Bigtooth Aspen</td> <td>10</td> <td>Sapling/Pole</td> <td>2</td> <td>15</td> </tr> <tr> <td>Red Pine</td> <td>3</td> <td>XLog</td> <td>18</td> <td></td> </tr> <tr> <td>Quaking Aspen</td> <td>60</td> <td>Sapling/Pole</td> <td>1</td> <td>15</td> </tr> </tbody> </table>		Canopy Species	% Cover	Size Class	DBH	Age	Balsam Fir	5	Sapling	3		White Pine	22	Log	16		Bigtooth Aspen	10	Sapling/Pole	2	15	Red Pine	3	XLog	18		Quaking Aspen	60	Sapling/Pole	1	15	<table border="1"> <thead> <tr> <th>Sub-Canopy Species</th> <th>Density</th> <th>Avg. Height</th> <th>Size</th> </tr> </thead> <tbody> <tr> <td>Balsam Fir</td> <td>Medium</td> <td>Variable</td> <td>Sapling</td> </tr> <tr> <td>Quaking Aspen</td> <td>Medium</td> <td>>20 feet</td> <td>Sapling</td> </tr> <tr> <td>Black Cherry</td> <td>Low</td> <td>Variable</td> <td>Sapling</td> </tr> </tbody> </table>		Sub-Canopy Species	Density	Avg. Height	Size	Balsam Fir	Medium	Variable	Sapling	Quaking Aspen	Medium	>20 feet	Sapling	Black Cherry	Low	Variable	Sapling					
Canopy Species	% Cover	Size Class	DBH	Age																																																		
Balsam Fir	5	Sapling	3																																																			
White Pine	22	Log	16																																																			
Bigtooth Aspen	10	Sapling/Pole	2	15																																																		
Red Pine	3	XLog	18																																																			
Quaking Aspen	60	Sapling/Pole	1	15																																																		
Sub-Canopy Species	Density	Avg. Height	Size																																																			
Balsam Fir	Medium	Variable	Sapling																																																			
Quaking Aspen	Medium	>20 feet	Sapling																																																			
Black Cherry	Low	Variable	Sapling																																																			
14	4311 - Pine, Aspen Mix	Sapling Well	26.9	26	1-50	N/A	Dense aspen saplings topped by evenly dispersed small sawlog sized pine. Patches of jack pine saplings in the east half. Treated under permit #32-014-84-01.																																															
<table border="1"> <thead> <tr> <th>Canopy Species</th> <th>% Cover</th> <th>Size Class</th> <th>DBH</th> <th>Age</th> </tr> </thead> <tbody> <tr> <td>Balsam Fir</td> <td>4</td> <td>Sapling/Pole</td> <td>4</td> <td></td> </tr> <tr> <td>White Pine</td> <td>20</td> <td>Log/Pole</td> <td>12</td> <td>90</td> </tr> <tr> <td>Jack Pine</td> <td>10</td> <td>Sapling</td> <td>3</td> <td></td> </tr> <tr> <td>Black Cherry</td> <td>4</td> <td>Sapling</td> <td>2</td> <td></td> </tr> <tr> <td>Red Pine</td> <td>7</td> <td>Log</td> <td>14</td> <td></td> </tr> <tr> <td>Quaking Aspen</td> <td>55</td> <td>Sapling</td> <td>3</td> <td>26</td> </tr> </tbody> </table>		Canopy Species	% Cover	Size Class	DBH	Age	Balsam Fir	4	Sapling/Pole	4		White Pine	20	Log/Pole	12	90	Jack Pine	10	Sapling	3		Black Cherry	4	Sapling	2		Red Pine	7	Log	14		Quaking Aspen	55	Sapling	3	26	<table border="1"> <thead> <tr> <th>Sub-Canopy Species</th> <th>Density</th> <th>Avg. Height</th> <th>Size</th> </tr> </thead> <tbody> <tr> <td>Balsam Fir</td> <td>Low</td> <td>5 - 10 feet</td> <td>Sapling</td> </tr> <tr> <td>Quaking Aspen</td> <td>Medium</td> <td>Variable</td> <td>Sapling</td> </tr> <tr> <td>White Pine</td> <td>Low</td> <td>Variable</td> <td>Sapling</td> </tr> </tbody> </table>		Sub-Canopy Species	Density	Avg. Height	Size	Balsam Fir	Low	5 - 10 feet	Sapling	Quaking Aspen	Medium	Variable	Sapling	White Pine	Low	Variable	Sapling
Canopy Species	% Cover	Size Class	DBH	Age																																																		
Balsam Fir	4	Sapling/Pole	4																																																			
White Pine	20	Log/Pole	12	90																																																		
Jack Pine	10	Sapling	3																																																			
Black Cherry	4	Sapling	2																																																			
Red Pine	7	Log	14																																																			
Quaking Aspen	55	Sapling	3	26																																																		
Sub-Canopy Species	Density	Avg. Height	Size																																																			
Balsam Fir	Low	5 - 10 feet	Sapling																																																			
Quaking Aspen	Medium	Variable	Sapling																																																			
White Pine	Low	Variable	Sapling																																																			
15	3102 - Grass	Nonstocked	13.9			No	Powerline ROW.																																															
17	42220 - Natural Jack Pine	Poletimber Well	8.1	36	51-80	N/A	Patch that appears to have been natural jack pine. Aspen mixed in with pine saplings/poles within. Jack pine is a bit open grown in spots having good diameter but shorter heights and low branching.																																															
<table border="1"> <thead> <tr> <th>Canopy Species</th> <th>% Cover</th> <th>Size Class</th> <th>DBH</th> <th>Age</th> </tr> </thead> <tbody> <tr> <td>Jack Pine</td> <td>77</td> <td>Pole/Sapling</td> <td>6</td> <td>36</td> </tr> <tr> <td>Quaking Aspen</td> <td>18</td> <td>Sapling/Pole</td> <td>4</td> <td></td> </tr> <tr> <td>White Pine</td> <td>5</td> <td>Log/Pole</td> <td>11</td> <td></td> </tr> </tbody> </table>		Canopy Species	% Cover	Size Class	DBH	Age	Jack Pine	77	Pole/Sapling	6	36	Quaking Aspen	18	Sapling/Pole	4		White Pine	5	Log/Pole	11		<table border="1"> <thead> <tr> <th>Sub-Canopy Species</th> <th>Density</th> <th>Avg. Height</th> <th>Size</th> </tr> </thead> <tbody> <tr> <td>White Pine</td> <td>Medium</td> <td>Variable</td> <td>Sapling</td> </tr> </tbody> </table>		Sub-Canopy Species	Density	Avg. Height	Size	White Pine	Medium	Variable	Sapling																							
Canopy Species	% Cover	Size Class	DBH	Age																																																		
Jack Pine	77	Pole/Sapling	6	36																																																		
Quaking Aspen	18	Sapling/Pole	4																																																			
White Pine	5	Log/Pole	11																																																			
Sub-Canopy Species	Density	Avg. Height	Size																																																			
White Pine	Medium	Variable	Sapling																																																			



Stand	Level 4 Cover Type	Size Density	Acres	Stand Age	BA Range	Managed Site	General Comments																																											
18	42260 - Natural Pine, Mixed Deciduous	Sawtimber Well	5.6	94	111-140	N/A	Large diameter jack pine with some standing snags in the north half. Transitions to more of a mature aspen canopy in the south half with mixed conifer.																																											
<table border="1"> <thead> <tr> <th>Canopy Species</th> <th>% Cover</th> <th>Size Class</th> <th>DBH</th> <th>Age</th> </tr> </thead> <tbody> <tr> <td>Quaking Aspen</td> <td>40</td> <td>Pole/Log</td> <td>9</td> <td></td> </tr> <tr> <td>Jack Pine</td> <td>57</td> <td>Log/Pole</td> <td>12</td> <td>94</td> </tr> <tr> <td>White Pine</td> <td>3</td> <td>Log/Pole/Sap</td> <td>10</td> <td></td> </tr> </tbody> </table>		Canopy Species	% Cover	Size Class	DBH	Age	Quaking Aspen	40	Pole/Log	9		Jack Pine	57	Log/Pole	12	94	White Pine	3	Log/Pole/Sap	10		<table border="1"> <thead> <tr> <th>Sub-Canopy Species</th> <th>Density</th> <th>Avg. Height</th> <th>Size</th> </tr> </thead> <tbody> <tr> <td>Jack Pine</td> <td>Medium</td> <td>10 - 20 feet</td> <td>Sapling</td> </tr> <tr> <td>Balsam Fir</td> <td>Low</td> <td>10 - 20 feet</td> <td>Sapling</td> </tr> </tbody> </table>		Sub-Canopy Species	Density	Avg. Height	Size	Jack Pine	Medium	10 - 20 feet	Sapling	Balsam Fir	Low	10 - 20 feet	Sapling															
Canopy Species	% Cover	Size Class	DBH	Age																																														
Quaking Aspen	40	Pole/Log	9																																															
Jack Pine	57	Log/Pole	12	94																																														
White Pine	3	Log/Pole/Sap	10																																															
Sub-Canopy Species	Density	Avg. Height	Size																																															
Jack Pine	Medium	10 - 20 feet	Sapling																																															
Balsam Fir	Low	10 - 20 feet	Sapling																																															
19	42120 - Planted Jack Pine	Poletimber Well	33.2	36	81-110	N/A	Jack pine poles with rows in the west dominated by aspen poles. Imagery comparison estimates nearly 20% damage from snowstorm, fall of 2018.																																											
<table border="1"> <thead> <tr> <th>Canopy Species</th> <th>% Cover</th> <th>Size Class</th> <th>DBH</th> <th>Age</th> </tr> </thead> <tbody> <tr> <td>Quaking Aspen</td> <td>15</td> <td>Pole/Sapling</td> <td>5</td> <td></td> </tr> <tr> <td>Jack Pine</td> <td>85</td> <td>Pole/Sapling</td> <td>6</td> <td>36</td> </tr> </tbody> </table>		Canopy Species	% Cover	Size Class	DBH	Age	Quaking Aspen	15	Pole/Sapling	5		Jack Pine	85	Pole/Sapling	6	36																																		
Canopy Species	% Cover	Size Class	DBH	Age																																														
Quaking Aspen	15	Pole/Sapling	5																																															
Jack Pine	85	Pole/Sapling	6	36																																														
20	6220 - Alder/willow	Nonstocked	12.6			No	Green Creek. Dense lowland alder flat between rock outcrop stands.																																											
21	6220 - Alder/willow	Nonstocked	20.1	0		No	Lowland stream flat with sparse alder and marsh grass.																																											
23	4130 - Aspen	Poletimber Well	119.0	42	81-110	N/A	Good quality aspen pole stand. Areas across the stand range from smaller pole to larger pole size. West area near the river contains more conifer understory and even some low ground patches. Small opening in SE area growing in with some short red pine poles and conifer saplings. Stand will hold well and increase in diameter for another YOE cycle.																																											
<table border="1"> <thead> <tr> <th>Canopy Species</th> <th>% Cover</th> <th>Size Class</th> <th>DBH</th> <th>Age</th> </tr> </thead> <tbody> <tr> <td>Bigtooth Aspen</td> <td>21</td> <td>Pole</td> <td>8</td> <td>42</td> </tr> <tr> <td>Red Pine</td> <td>4</td> <td>Log</td> <td>14</td> <td></td> </tr> <tr> <td>Red Oak</td> <td>3</td> <td>Log</td> <td>14</td> <td></td> </tr> <tr> <td>Quaking Aspen</td> <td>65</td> <td>Pole</td> <td>7</td> <td>42</td> </tr> <tr> <td>Jack Pine</td> <td>3</td> <td>Pole</td> <td>6</td> <td></td> </tr> <tr> <td>White Pine</td> <td>4</td> <td>Log</td> <td>14</td> <td></td> </tr> </tbody> </table>		Canopy Species	% Cover	Size Class	DBH	Age	Bigtooth Aspen	21	Pole	8	42	Red Pine	4	Log	14		Red Oak	3	Log	14		Quaking Aspen	65	Pole	7	42	Jack Pine	3	Pole	6		White Pine	4	Log	14		<table border="1"> <thead> <tr> <th>Sub-Canopy Species</th> <th>Density</th> <th>Avg. Height</th> <th>Size</th> </tr> </thead> <tbody> <tr> <td>Balsam Fir</td> <td>Medium</td> <td>Variable</td> <td>Sapling</td> </tr> <tr> <td>White Pine</td> <td>Medium</td> <td>Variable</td> <td>Sapling</td> </tr> </tbody> </table>		Sub-Canopy Species	Density	Avg. Height	Size	Balsam Fir	Medium	Variable	Sapling	White Pine	Medium	Variable	Sapling
Canopy Species	% Cover	Size Class	DBH	Age																																														
Bigtooth Aspen	21	Pole	8	42																																														
Red Pine	4	Log	14																																															
Red Oak	3	Log	14																																															
Quaking Aspen	65	Pole	7	42																																														
Jack Pine	3	Pole	6																																															
White Pine	4	Log	14																																															
Sub-Canopy Species	Density	Avg. Height	Size																																															
Balsam Fir	Medium	Variable	Sapling																																															
White Pine	Medium	Variable	Sapling																																															
24	42290 - Natural Mixed Pine	Sawtimber Medium	4.6	90	51-80	N/A	Open pine log canopy with saplings in openings.																																											
<table border="1"> <thead> <tr> <th>Canopy Species</th> <th>% Cover</th> <th>Size Class</th> <th>DBH</th> <th>Age</th> </tr> </thead> <tbody> <tr> <td>Red Pine</td> <td>55</td> <td>Log/Pole</td> <td>13</td> <td>90</td> </tr> <tr> <td>White Pine</td> <td>45</td> <td>Log/Pole</td> <td>13</td> <td></td> </tr> </tbody> </table>		Canopy Species	% Cover	Size Class	DBH	Age	Red Pine	55	Log/Pole	13	90	White Pine	45	Log/Pole	13		<table border="1"> <thead> <tr> <th>Sub-Canopy Species</th> <th>Density</th> <th>Avg. Height</th> <th>Size</th> </tr> </thead> <tbody> <tr> <td>Balsam Fir</td> <td>Medium</td> <td>Variable</td> <td>Sapling</td> </tr> <tr> <td>Red Maple</td> <td>Low</td> <td>Variable</td> <td>Sapling</td> </tr> <tr> <td>Quaking Aspen</td> <td>Medium</td> <td>Variable</td> <td>Sapling</td> </tr> <tr> <td>White Pine</td> <td>Medium</td> <td>Variable</td> <td>Sapling</td> </tr> </tbody> </table>		Sub-Canopy Species	Density	Avg. Height	Size	Balsam Fir	Medium	Variable	Sapling	Red Maple	Low	Variable	Sapling	Quaking Aspen	Medium	Variable	Sapling	White Pine	Medium	Variable	Sapling												
Canopy Species	% Cover	Size Class	DBH	Age																																														
Red Pine	55	Log/Pole	13	90																																														
White Pine	45	Log/Pole	13																																															
Sub-Canopy Species	Density	Avg. Height	Size																																															
Balsam Fir	Medium	Variable	Sapling																																															
Red Maple	Low	Variable	Sapling																																															
Quaking Aspen	Medium	Variable	Sapling																																															
White Pine	Medium	Variable	Sapling																																															
25	500 - Water	Nonstocked	2.9			No	Water																																											
26	42120 - Planted Jack Pine	Sapling Well	14.5	27	1-50	N/A	Moderately dense jack pine saplings with heavy snow damage to saplings from snowstorm, fall of 2018. Imagery comparison estimates over 50% damage to jack pine canopy. Planted to jack pine in 1996.																																											
<table border="1"> <thead> <tr> <th>Canopy Species</th> <th>% Cover</th> <th>Size Class</th> <th>DBH</th> <th>Age</th> </tr> </thead> <tbody> <tr> <td>Jack Pine</td> <td>93</td> <td>Sapling</td> <td>3</td> <td>27</td> </tr> <tr> <td>White Pine</td> <td>3</td> <td>Log</td> <td>14</td> <td></td> </tr> <tr> <td>Red Pine</td> <td>2</td> <td>Log</td> <td>12</td> <td></td> </tr> <tr> <td>Quaking Aspen</td> <td>2</td> <td>Pole</td> <td>9</td> <td></td> </tr> </tbody> </table>		Canopy Species	% Cover	Size Class	DBH	Age	Jack Pine	93	Sapling	3	27	White Pine	3	Log	14		Red Pine	2	Log	12		Quaking Aspen	2	Pole	9		<table border="1"> <thead> <tr> <th>Sub-Canopy Species</th> <th>Density</th> <th>Avg. Height</th> <th>Size</th> </tr> </thead> <tbody> <tr> <td>White Pine</td> <td>Low</td> <td>Variable</td> <td>Sapling</td> </tr> </tbody> </table>		Sub-Canopy Species	Density	Avg. Height	Size	White Pine	Low	Variable	Sapling														
Canopy Species	% Cover	Size Class	DBH	Age																																														
Jack Pine	93	Sapling	3	27																																														
White Pine	3	Log	14																																															
Red Pine	2	Log	12																																															
Quaking Aspen	2	Pole	9																																															
Sub-Canopy Species	Density	Avg. Height	Size																																															
White Pine	Low	Variable	Sapling																																															



Stand	Level 4 Cover Type	Size Density	Acres	Stand Age	BA Range	Managed Site	General Comments																																																																	
27	4191 - Mixed Upland Deciduous with Conifer	Sapling Well	5.2	15	1-50	N/A	Heavy to red maple stump sprouts. Scattered large pine and some residual aspen/hardwood. Patch of jack pine saplings in NW corner. The E/NE area may not have been managed around private driveway.																																																																	
<table border="1"> <thead> <tr> <th>Canopy Species</th> <th>% Cover</th> <th>Size Class</th> <th>DBH</th> <th>Age</th> </tr> </thead> <tbody> <tr> <td>Red Maple</td> <td>50</td> <td>Sapling</td> <td>2</td> <td>15</td> </tr> <tr> <td>Quaking Aspen</td> <td>15</td> <td>Sapling</td> <td>2</td> <td></td> </tr> <tr> <td>Black Spruce</td> <td>5</td> <td>Sapling</td> <td>2</td> <td></td> </tr> <tr> <td>Red Pine</td> <td>5</td> <td>Log/Pole</td> <td>12</td> <td></td> </tr> <tr> <td>Jack Pine</td> <td>20</td> <td>Sapling</td> <td>3</td> <td></td> </tr> <tr> <td>White Pine</td> <td>5</td> <td>Log/Pole</td> <td>12</td> <td></td> </tr> </tbody> </table>		Canopy Species	% Cover	Size Class	DBH	Age	Red Maple	50	Sapling	2	15	Quaking Aspen	15	Sapling	2		Black Spruce	5	Sapling	2		Red Pine	5	Log/Pole	12		Jack Pine	20	Sapling	3		White Pine	5	Log/Pole	12		<table border="1"> <thead> <tr> <th>Sub-Canopy Species</th> <th>Density</th> <th>Avg. Height</th> <th>Size</th> </tr> </thead> <tbody> <tr> <td>Jack Pine</td> <td>Medium</td> <td>Variable</td> <td>Seeding</td> </tr> </tbody> </table>		Sub-Canopy Species	Density	Avg. Height	Size	Jack Pine	Medium	Variable	Seeding																										
Canopy Species	% Cover	Size Class	DBH	Age																																																																				
Red Maple	50	Sapling	2	15																																																																				
Quaking Aspen	15	Sapling	2																																																																					
Black Spruce	5	Sapling	2																																																																					
Red Pine	5	Log/Pole	12																																																																					
Jack Pine	20	Sapling	3																																																																					
White Pine	5	Log/Pole	12																																																																					
Sub-Canopy Species	Density	Avg. Height	Size																																																																					
Jack Pine	Medium	Variable	Seeding																																																																					
28	4131 - Aspen, Oak	Sawtimber Well	70.4	80	111-140	N/A	Large risen elevation hump with excellent quality bigtooth aspen, transitioning to more quaking aspen along the lower elevation transitions, and patchy oak scattered within. Red oak ranges from scattered individual trees, to clumps, to small patches (5-15 trees). A lot of smaller, good quality straight red oak is found ranging from large sapling to small sawlog size and would benefit from being released from aspen competition / overtopping. Very steep slopes along majority of east / NE edge. Existing trail does loop through the north but is very narrow.																																																																	
<table border="1"> <thead> <tr> <th>Canopy Species</th> <th>% Cover</th> <th>Size Class</th> <th>DBH</th> <th>Age</th> </tr> </thead> <tbody> <tr> <td>Red Pine</td> <td>2</td> <td>Log/XLog</td> <td>17</td> <td></td> </tr> <tr> <td>Bigtooth Aspen</td> <td>50</td> <td>Log</td> <td>12</td> <td>80</td> </tr> <tr> <td>White Spruce</td> <td>1</td> <td>Pole/Log</td> <td>9</td> <td></td> </tr> <tr> <td>Red Oak</td> <td>25</td> <td>Log/Pole/Sap</td> <td>11</td> <td></td> </tr> <tr> <td>White Pine</td> <td>8</td> <td>XLog</td> <td>20</td> <td></td> </tr> <tr> <td>Hemlock</td> <td>1</td> <td>Log</td> <td>14</td> <td></td> </tr> <tr> <td>Paper Birch</td> <td>4</td> <td>Pole</td> <td>8</td> <td></td> </tr> <tr> <td>Red Maple</td> <td>5</td> <td>Log/Pole</td> <td>11</td> <td></td> </tr> <tr> <td>Quaking Aspen</td> <td>4</td> <td>Log</td> <td>12</td> <td></td> </tr> </tbody> </table>		Canopy Species	% Cover	Size Class	DBH	Age	Red Pine	2	Log/XLog	17		Bigtooth Aspen	50	Log	12	80	White Spruce	1	Pole/Log	9		Red Oak	25	Log/Pole/Sap	11		White Pine	8	XLog	20		Hemlock	1	Log	14		Paper Birch	4	Pole	8		Red Maple	5	Log/Pole	11		Quaking Aspen	4	Log	12		<table border="1"> <thead> <tr> <th>Sub-Canopy Species</th> <th>Density</th> <th>Avg. Height</th> <th>Size</th> </tr> </thead> <tbody> <tr> <td>Red Oak</td> <td>Medium</td> <td>Variable</td> <td>Pole</td> </tr> <tr> <td>Red Maple</td> <td>Low</td> <td>Variable</td> <td>Pole</td> </tr> <tr> <td>Sugar Maple</td> <td>Low</td> <td>Variable</td> <td>Pole</td> </tr> </tbody> </table>		Sub-Canopy Species	Density	Avg. Height	Size	Red Oak	Medium	Variable	Pole	Red Maple	Low	Variable	Pole	Sugar Maple	Low	Variable	Pole			
Canopy Species	% Cover	Size Class	DBH	Age																																																																				
Red Pine	2	Log/XLog	17																																																																					
Bigtooth Aspen	50	Log	12	80																																																																				
White Spruce	1	Pole/Log	9																																																																					
Red Oak	25	Log/Pole/Sap	11																																																																					
White Pine	8	XLog	20																																																																					
Hemlock	1	Log	14																																																																					
Paper Birch	4	Pole	8																																																																					
Red Maple	5	Log/Pole	11																																																																					
Quaking Aspen	4	Log	12																																																																					
Sub-Canopy Species	Density	Avg. Height	Size																																																																					
Red Oak	Medium	Variable	Pole																																																																					
Red Maple	Low	Variable	Pole																																																																					
Sugar Maple	Low	Variable	Pole																																																																					
29	42210 - Natural Red Pine	Sawtimber Medium	9.9	100	51-80	N/A	Sparser canopy gaps across stand and regen is not very strong. Scattered hardwood and aspen saplings with a decent amount of mixed pine saplings. Should grow in nice with more time. Good mix of residual pine species and age classes left. White pine ranges from saplings to logs and red pine more XL sawlog size. Residual is heavier to white pine.																																																																	
<table border="1"> <thead> <tr> <th>Canopy Species</th> <th>% Cover</th> <th>Size Class</th> <th>DBH</th> <th>Age</th> </tr> </thead> <tbody> <tr> <td>White Pine</td> <td>40</td> <td>XLog/Log/Pole</td> <td>18</td> <td></td> </tr> <tr> <td>Red Pine</td> <td>60</td> <td>XLog/Log/Pole</td> <td>18</td> <td>100</td> </tr> </tbody> </table>		Canopy Species	% Cover	Size Class	DBH	Age	White Pine	40	XLog/Log/Pole	18		Red Pine	60	XLog/Log/Pole	18	100	<table border="1"> <thead> <tr> <th>Sub-Canopy Species</th> <th>Density</th> <th>Avg. Height</th> <th>Size</th> </tr> </thead> <tbody> <tr> <td>White Pine</td> <td>Medium</td> <td>Variable</td> <td>Sapling</td> </tr> <tr> <td>Red Maple</td> <td>Medium</td> <td>Variable</td> <td>Sapling</td> </tr> <tr> <td>Quaking Aspen</td> <td>Low</td> <td>Variable</td> <td>Sapling</td> </tr> <tr> <td>Balsam Fir</td> <td>Low</td> <td>Variable</td> <td>Sapling</td> </tr> </tbody> </table>		Sub-Canopy Species	Density	Avg. Height	Size	White Pine	Medium	Variable	Sapling	Red Maple	Medium	Variable	Sapling	Quaking Aspen	Low	Variable	Sapling	Balsam Fir	Low	Variable	Sapling																																		
Canopy Species	% Cover	Size Class	DBH	Age																																																																				
White Pine	40	XLog/Log/Pole	18																																																																					
Red Pine	60	XLog/Log/Pole	18	100																																																																				
Sub-Canopy Species	Density	Avg. Height	Size																																																																					
White Pine	Medium	Variable	Sapling																																																																					
Red Maple	Medium	Variable	Sapling																																																																					
Quaking Aspen	Low	Variable	Sapling																																																																					
Balsam Fir	Low	Variable	Sapling																																																																					
30	110 - Low Intensity Urban	Nonstocked	3.8			No	M-35 corridor.																																																																	
31	42140 - Planted Mixed Pine	Poletimber Well	1.5	33	111-140	N/A	Alternating rows between red pine and jack pine. Red pine crowns have started to outcompete the jack pine now and have a decent diameter. Less than 8' of room between the actual red pine crowns leaving very little space for the jack pine to continue growth. Jack pine averages about 2 merchantable stick trees. Average of 12' - 15' between red pine rows. Average of about 130 BA. Alternating rows of jack and red pine. Plantation fully stocked. Jack pine have poor form. Red pine have good form. Bottom four feet of red pine boles have dead branches. Pine range from 16 to 24 feet tall.																																																																	
<table border="1"> <thead> <tr> <th>Canopy Species</th> <th>% Cover</th> <th>Size Class</th> <th>DBH</th> <th>Age</th> </tr> </thead> <tbody> <tr> <td>Red Pine</td> <td>48</td> <td>Pole</td> <td>7</td> <td>33</td> </tr> <tr> <td>Jack Pine</td> <td>48</td> <td>Pole</td> <td>6</td> <td>33</td> </tr> <tr> <td>Red Maple</td> <td>2</td> <td>Pole</td> <td>6</td> <td></td> </tr> <tr> <td>Black Cherry</td> <td>2</td> <td>Sapling</td> <td>3</td> <td></td> </tr> </tbody> </table>		Canopy Species	% Cover	Size Class	DBH	Age	Red Pine	48	Pole	7	33	Jack Pine	48	Pole	6	33	Red Maple	2	Pole	6		Black Cherry	2	Sapling	3		<table border="1"> <thead> <tr> <th>Sub-Canopy Species</th> <th>Density</th> <th>Avg. Height</th> <th>Size</th> </tr> </thead> <tbody> <tr> <td>Black Cherry</td> <td>Low</td> <td>5 - 10 feet</td> <td>Sapling</td> </tr> </tbody> </table>		Sub-Canopy Species	Density	Avg. Height	Size	Black Cherry	Low	5 - 10 feet	Sapling																																				
Canopy Species	% Cover	Size Class	DBH	Age																																																																				
Red Pine	48	Pole	7	33																																																																				
Jack Pine	48	Pole	6	33																																																																				
Red Maple	2	Pole	6																																																																					
Black Cherry	2	Sapling	3																																																																					
Sub-Canopy Species	Density	Avg. Height	Size																																																																					
Black Cherry	Low	5 - 10 feet	Sapling																																																																					



Stand	Level 4 Cover Type	Size Density	Acres	Stand Age	BA Range	Managed Site	General Comments																																																															
32	4133 - Aspen, Mixed Pine	Sapling Well	46.2	27	1-50	N/A	Mixed dense saplings heavy to aspen. Areas denser to large diameter pine have sparser sapling stocking. Steep terrain across some areas of the stand.																																																															
<table border="1"> <thead> <tr> <th>Canopy Species</th> <th>% Cover</th> <th>Size Class</th> <th>DBH</th> <th>Age</th> </tr> </thead> <tbody> <tr><td>Red Oak</td><td>5</td><td>Log</td><td>14</td><td></td></tr> <tr><td>Quaking Aspen</td><td>20</td><td>Sapling</td><td>3</td><td>27</td></tr> <tr><td>Bigtooth Aspen</td><td>38</td><td>Sapling</td><td>4</td><td>27</td></tr> <tr><td>White Pine</td><td>20</td><td>Log/Pole/XLog</td><td>12</td><td></td></tr> <tr><td>Paper Birch</td><td>5</td><td>Sapling</td><td>3</td><td></td></tr> <tr><td>Red Maple</td><td>5</td><td>Pole</td><td>9</td><td></td></tr> <tr><td>Black Spruce</td><td>2</td><td>Pole</td><td>7</td><td></td></tr> <tr><td>Red Pine</td><td>5</td><td>Log/Pole</td><td>12</td><td></td></tr> </tbody> </table>		Canopy Species	% Cover	Size Class	DBH	Age	Red Oak	5	Log	14		Quaking Aspen	20	Sapling	3	27	Bigtooth Aspen	38	Sapling	4	27	White Pine	20	Log/Pole/XLog	12		Paper Birch	5	Sapling	3		Red Maple	5	Pole	9		Black Spruce	2	Pole	7		Red Pine	5	Log/Pole	12		<table border="1"> <thead> <tr> <th>Sub-Canopy Species</th> <th>Density</th> <th>Avg. Height</th> <th>Size</th> </tr> </thead> <tbody> <tr><td>Balsam Fir</td><td>Medium</td><td>10 - 20 feet</td><td>Sapling</td></tr> <tr><td>Red Oak</td><td>Low</td><td>10 - 20 feet</td><td>Sapling</td></tr> <tr><td>White Pine</td><td>Low</td><td>Variable</td><td>Sapling</td></tr> <tr><td>Red Maple</td><td>Medium</td><td>5 - 10 feet</td><td>Sapling</td></tr> </tbody> </table>		Sub-Canopy Species	Density	Avg. Height	Size	Balsam Fir	Medium	10 - 20 feet	Sapling	Red Oak	Low	10 - 20 feet	Sapling	White Pine	Low	Variable	Sapling	Red Maple	Medium	5 - 10 feet	Sapling	<p>Very mixed species composition. Good aspen stocking levels. Aspen range from 16 to 30 feet tall. Small included treed bogs. Scattered patches of W8. Black cherry, fir and red pine saplings found. Dump site. Treated under permits #32-022-94-01 and #32-013-04-01.</p>	
Canopy Species	% Cover	Size Class	DBH	Age																																																																		
Red Oak	5	Log	14																																																																			
Quaking Aspen	20	Sapling	3	27																																																																		
Bigtooth Aspen	38	Sapling	4	27																																																																		
White Pine	20	Log/Pole/XLog	12																																																																			
Paper Birch	5	Sapling	3																																																																			
Red Maple	5	Pole	9																																																																			
Black Spruce	2	Pole	7																																																																			
Red Pine	5	Log/Pole	12																																																																			
Sub-Canopy Species	Density	Avg. Height	Size																																																																			
Balsam Fir	Medium	10 - 20 feet	Sapling																																																																			
Red Oak	Low	10 - 20 feet	Sapling																																																																			
White Pine	Low	Variable	Sapling																																																																			
Red Maple	Medium	5 - 10 feet	Sapling																																																																			
33	4130 - Aspen	Sapling Well	13.4	16	Immature	N/A	Mostly dense aspen canopy with patches of residual pine canopy. Scattered red oak logs across stand.																																																															
<table border="1"> <thead> <tr> <th>Canopy Species</th> <th>% Cover</th> <th>Size Class</th> <th>DBH</th> <th>Age</th> </tr> </thead> <tbody> <tr><td>Balsam Fir</td><td>5</td><td>Sapling</td><td>3</td><td></td></tr> <tr><td>Red Pine</td><td>2</td><td>XLog/Log</td><td>18</td><td></td></tr> <tr><td>Red Maple</td><td>15</td><td>Sapling</td><td>2</td><td></td></tr> <tr><td>Red Oak</td><td>5</td><td>Log</td><td>14</td><td></td></tr> <tr><td>Quaking Aspen</td><td>65</td><td>Sapling</td><td>2</td><td>16</td></tr> <tr><td>White Pine</td><td>8</td><td>Log/Pole/XLog</td><td>16</td><td></td></tr> </tbody> </table>		Canopy Species	% Cover	Size Class	DBH	Age	Balsam Fir	5	Sapling	3		Red Pine	2	XLog/Log	18		Red Maple	15	Sapling	2		Red Oak	5	Log	14		Quaking Aspen	65	Sapling	2	16	White Pine	8	Log/Pole/XLog	16		<table border="1"> <thead> <tr> <th>Sub-Canopy Species</th> <th>Density</th> <th>Avg. Height</th> <th>Size</th> </tr> </thead> <tbody> <tr><td>Quaking Aspen</td><td>Medium</td><td>Variable</td><td>Sapling</td></tr> <tr><td>Red Maple</td><td>Medium</td><td>Variable</td><td>Sapling</td></tr> <tr><td>White Pine</td><td>Medium</td><td>Variable</td><td>Sapling</td></tr> <tr><td>Balsam Fir</td><td>Low</td><td>Variable</td><td>Sapling</td></tr> </tbody> </table>		Sub-Canopy Species	Density	Avg. Height	Size	Quaking Aspen	Medium	Variable	Sapling	Red Maple	Medium	Variable	Sapling	White Pine	Medium	Variable	Sapling	Balsam Fir	Low	Variable	Sapling	<p>Treated under permits #32-013-04-01 and #32-021-94-01.</p>											
Canopy Species	% Cover	Size Class	DBH	Age																																																																		
Balsam Fir	5	Sapling	3																																																																			
Red Pine	2	XLog/Log	18																																																																			
Red Maple	15	Sapling	2																																																																			
Red Oak	5	Log	14																																																																			
Quaking Aspen	65	Sapling	2	16																																																																		
White Pine	8	Log/Pole/XLog	16																																																																			
Sub-Canopy Species	Density	Avg. Height	Size																																																																			
Quaking Aspen	Medium	Variable	Sapling																																																																			
Red Maple	Medium	Variable	Sapling																																																																			
White Pine	Medium	Variable	Sapling																																																																			
Balsam Fir	Low	Variable	Sapling																																																																			
34	4133 - Aspen, Mixed Pine	Sapling Well	4.4	27	1-50	N/A	Mixed dense saplings heavy to aspen. Areas denser to large diameter pine have sparser sapling stocking. Managed with stand 62 to the north but cut off by private access and gate.																																																															
<table border="1"> <thead> <tr> <th>Canopy Species</th> <th>% Cover</th> <th>Size Class</th> <th>DBH</th> <th>Age</th> </tr> </thead> <tbody> <tr><td>Red Pine</td><td>5</td><td>Log/Pole</td><td>12</td><td></td></tr> <tr><td>Paper Birch</td><td>5</td><td>Sapling</td><td>3</td><td></td></tr> <tr><td>Black Spruce</td><td>2</td><td>Pole</td><td>7</td><td></td></tr> <tr><td>Red Oak</td><td>5</td><td>Log</td><td>14</td><td></td></tr> <tr><td>Bigtooth Aspen</td><td>40</td><td>Sapling</td><td>4</td><td>27</td></tr> <tr><td>Quaking Aspen</td><td>20</td><td>Sapling</td><td>3</td><td>27</td></tr> <tr><td>White Pine</td><td>18</td><td>Log/Pole/XLog</td><td>12</td><td></td></tr> <tr><td>Red Maple</td><td>5</td><td>Pole</td><td>9</td><td></td></tr> </tbody> </table>		Canopy Species	% Cover	Size Class	DBH	Age	Red Pine	5	Log/Pole	12		Paper Birch	5	Sapling	3		Black Spruce	2	Pole	7		Red Oak	5	Log	14		Bigtooth Aspen	40	Sapling	4	27	Quaking Aspen	20	Sapling	3	27	White Pine	18	Log/Pole/XLog	12		Red Maple	5	Pole	9		<table border="1"> <thead> <tr> <th>Sub-Canopy Species</th> <th>Density</th> <th>Avg. Height</th> <th>Size</th> </tr> </thead> <tbody> <tr><td>White Pine</td><td>Low</td><td>Variable</td><td>Sapling</td></tr> <tr><td>Red Oak</td><td>Low</td><td>10 - 20 feet</td><td>Sapling</td></tr> <tr><td>Balsam Fir</td><td>Medium</td><td>10 - 20 feet</td><td>Sapling</td></tr> <tr><td>Red Maple</td><td>Medium</td><td>5 - 10 feet</td><td>Sapling</td></tr> </tbody> </table>		Sub-Canopy Species	Density	Avg. Height	Size	White Pine	Low	Variable	Sapling	Red Oak	Low	10 - 20 feet	Sapling	Balsam Fir	Medium	10 - 20 feet	Sapling	Red Maple	Medium	5 - 10 feet	Sapling	<p>Very mixed species composition. Good aspen stocking levels. Aspen range from 16 to 30 feet tall. Small included treed bogs. Scattered patches of W8. Black cherry, fir and red pine saplings found. Dump site. Treated under permits #32-022-94-01 and #32-013-04-01.</p>	
Canopy Species	% Cover	Size Class	DBH	Age																																																																		
Red Pine	5	Log/Pole	12																																																																			
Paper Birch	5	Sapling	3																																																																			
Black Spruce	2	Pole	7																																																																			
Red Oak	5	Log	14																																																																			
Bigtooth Aspen	40	Sapling	4	27																																																																		
Quaking Aspen	20	Sapling	3	27																																																																		
White Pine	18	Log/Pole/XLog	12																																																																			
Red Maple	5	Pole	9																																																																			
Sub-Canopy Species	Density	Avg. Height	Size																																																																			
White Pine	Low	Variable	Sapling																																																																			
Red Oak	Low	10 - 20 feet	Sapling																																																																			
Balsam Fir	Medium	10 - 20 feet	Sapling																																																																			
Red Maple	Medium	5 - 10 feet	Sapling																																																																			
35	4130 - Aspen	Sawtimber Well	30.3	89	81-110	N/A	Aspen is overmature and in decline. Many snags and deadfalls. Some fresh windthrow of aspen as well. Jack pine is also very advanced in age/condition. Many jack pines have sparse foliage and there are numerous snags present. Terrain becomes more rugged with rock outcroppings to north. Aspen is mainly 4 and 5 stick in height. Jack pine is 5 and 6 stick in height. More overstory oak and white birch to the north. The DNR survey monument and BTs at the NW corner of this 40 were located. Black spruce, fir and white pine are minor overstory associates. Fir and black spruce saplings found.																																																															
<table border="1"> <thead> <tr> <th>Canopy Species</th> <th>% Cover</th> <th>Size Class</th> <th>DBH</th> <th>Age</th> </tr> </thead> <tbody> <tr><td>Jack Pine</td><td>8</td><td>Log/Pole</td><td>12</td><td></td></tr> <tr><td>Red Oak</td><td>2</td><td>Pole/Log</td><td>10</td><td></td></tr> <tr><td>Bigtooth Aspen</td><td>42</td><td>Log/Pole</td><td>14</td><td>89</td></tr> <tr><td>Paper Birch</td><td>4</td><td>Pole</td><td>8</td><td></td></tr> <tr><td>Quaking Aspen</td><td>40</td><td>Log/Pole</td><td>14</td><td>89</td></tr> <tr><td>Red Maple</td><td>4</td><td>Pole</td><td>6</td><td></td></tr> </tbody> </table>		Canopy Species	% Cover	Size Class	DBH	Age	Jack Pine	8	Log/Pole	12		Red Oak	2	Pole/Log	10		Bigtooth Aspen	42	Log/Pole	14	89	Paper Birch	4	Pole	8		Quaking Aspen	40	Log/Pole	14	89	Red Maple	4	Pole	6		<table border="1"> <thead> <tr> <th>Sub-Canopy Species</th> <th>Density</th> <th>Avg. Height</th> <th>Size</th> </tr> </thead> <tbody> <tr><td>Red Maple</td><td>High</td><td>10 - 20 feet</td><td>Sapling</td></tr> <tr><td>Hazelnut (Beaked)</td><td>Medium</td><td>5 - 10 feet</td><td>Tall Shrub</td></tr> <tr><td>White Pine</td><td>Low</td><td>10 - 20 feet</td><td>Sapling</td></tr> </tbody> </table>		Sub-Canopy Species	Density	Avg. Height	Size	Red Maple	High	10 - 20 feet	Sapling	Hazelnut (Beaked)	Medium	5 - 10 feet	Tall Shrub	White Pine	Low	10 - 20 feet	Sapling																
Canopy Species	% Cover	Size Class	DBH	Age																																																																		
Jack Pine	8	Log/Pole	12																																																																			
Red Oak	2	Pole/Log	10																																																																			
Bigtooth Aspen	42	Log/Pole	14	89																																																																		
Paper Birch	4	Pole	8																																																																			
Quaking Aspen	40	Log/Pole	14	89																																																																		
Red Maple	4	Pole	6																																																																			
Sub-Canopy Species	Density	Avg. Height	Size																																																																			
Red Maple	High	10 - 20 feet	Sapling																																																																			
Hazelnut (Beaked)	Medium	5 - 10 feet	Tall Shrub																																																																			
White Pine	Low	10 - 20 feet	Sapling																																																																			
38	6233 - Wet Meadow	Nonstocked	7.0			No	Sedge are the predominant cover. Several old beaver ponds. Some patches of leatherleaf and tag alder. Areas of flooded snags. Fringe of black spruce and tamarack saplings. Did not locate a flowage or stream.																																																															



Stand	Level 4 Cover Type	Size Density	Acres	Stand Age	BA Range	Managed Site	General Comments																																																
39	429 - Mixed Upland Conifers	Poletimber Well	5.0	80	111-140	N/A	Exposed bedrock found to south portion of stand. More black spruce and tamarack found to north as site grades down to lowlands. Oak saplings found.																																																
<table border="1"> <thead> <tr> <th>Canopy Species</th> <th>% Cover</th> <th>Size Class</th> <th>DBH</th> <th>Age</th> </tr> </thead> <tbody> <tr><td>Paper Birch</td><td>5</td><td>Pole</td><td>8</td><td></td></tr> <tr><td>Quaking Aspen</td><td>15</td><td>Pole</td><td>9</td><td></td></tr> <tr><td>Balsam Fir</td><td>10</td><td>Pole</td><td>6</td><td></td></tr> <tr><td>Black Spruce</td><td>30</td><td>Pole</td><td>8</td><td>80</td></tr> <tr><td>Tamarack</td><td>8</td><td>Log</td><td>14</td><td></td></tr> <tr><td>Jack Pine</td><td>30</td><td>Log/Pole</td><td>12</td><td></td></tr> <tr><td>Red Maple</td><td>2</td><td>Pole</td><td>6</td><td></td></tr> </tbody> </table>		Canopy Species	% Cover	Size Class	DBH	Age	Paper Birch	5	Pole	8		Quaking Aspen	15	Pole	9		Balsam Fir	10	Pole	6		Black Spruce	30	Pole	8	80	Tamarack	8	Log	14		Jack Pine	30	Log/Pole	12		Red Maple	2	Pole	6		<table border="1"> <thead> <tr> <th>Sub-Canopy Species</th> <th>Density</th> <th>Avg. Height</th> <th>Size</th> </tr> </thead> <tbody> <tr><td>Red Maple</td><td>Medium</td><td>5 - 10 feet</td><td>Sapling</td></tr> <tr><td>Black Spruce</td><td>Low</td><td>5 - 10 feet</td><td>Sapling</td></tr> </tbody> </table>		Sub-Canopy Species	Density	Avg. Height	Size	Red Maple	Medium	5 - 10 feet	Sapling	Black Spruce	Low	5 - 10 feet	Sapling
Canopy Species	% Cover	Size Class	DBH	Age																																																			
Paper Birch	5	Pole	8																																																				
Quaking Aspen	15	Pole	9																																																				
Balsam Fir	10	Pole	6																																																				
Black Spruce	30	Pole	8	80																																																			
Tamarack	8	Log	14																																																				
Jack Pine	30	Log/Pole	12																																																				
Red Maple	2	Pole	6																																																				
Sub-Canopy Species	Density	Avg. Height	Size																																																				
Red Maple	Medium	5 - 10 feet	Sapling																																																				
Black Spruce	Low	5 - 10 feet	Sapling																																																				
42	4130 - Aspen	Sapling Well	11.7	14	1-50	N/A	Cut in 2007. Young aspen ranging from dense aspen to patchier wet pockets.																																																
<table border="1"> <thead> <tr> <th>Canopy Species</th> <th>% Cover</th> <th>Size Class</th> <th>DBH</th> <th>Age</th> </tr> </thead> <tbody> <tr><td>Red Maple</td><td>10</td><td>Sapling</td><td>3</td><td></td></tr> <tr><td>Red Oak</td><td>5</td><td>Sapling/Pole</td><td>3</td><td></td></tr> <tr><td>Quaking Aspen</td><td>63</td><td>Sapling</td><td>3</td><td>14</td></tr> <tr><td>Balsam Fir</td><td>15</td><td>Sapling/Pole</td><td>3</td><td></td></tr> <tr><td>White Pine</td><td>2</td><td>Log</td><td>16</td><td></td></tr> <tr><td>Black Ash</td><td>5</td><td>Pole/Sapling</td><td>6</td><td></td></tr> </tbody> </table>		Canopy Species	% Cover	Size Class	DBH	Age	Red Maple	10	Sapling	3		Red Oak	5	Sapling/Pole	3		Quaking Aspen	63	Sapling	3	14	Balsam Fir	15	Sapling/Pole	3		White Pine	2	Log	16		Black Ash	5	Pole/Sapling	6		<table border="1"> <thead> <tr> <th>Sub-Canopy Species</th> <th>Density</th> <th>Avg. Height</th> <th>Size</th> </tr> </thead> <tbody> <tr><td>Balsam Fir</td><td>Medium</td><td>< 5 feet</td><td>Sapling</td></tr> </tbody> </table>		Sub-Canopy Species	Density	Avg. Height	Size	Balsam Fir	Medium	< 5 feet	Sapling									
Canopy Species	% Cover	Size Class	DBH	Age																																																			
Red Maple	10	Sapling	3																																																				
Red Oak	5	Sapling/Pole	3																																																				
Quaking Aspen	63	Sapling	3	14																																																			
Balsam Fir	15	Sapling/Pole	3																																																				
White Pine	2	Log	16																																																				
Black Ash	5	Pole/Sapling	6																																																				
Sub-Canopy Species	Density	Avg. Height	Size																																																				
Balsam Fir	Medium	< 5 feet	Sapling																																																				
43	6122 - Black Spruce	Poletimber Well	5.3	84	81-110	N/A	Small lowland stand dominated by large diameter black spruce. Denser in most areas except for a couple of sparser patches along the highway. Strip of fir along the south edge bordering upland. A little bit of decline along the sparser patches.																																																
<table border="1"> <thead> <tr> <th>Canopy Species</th> <th>% Cover</th> <th>Size Class</th> <th>DBH</th> <th>Age</th> </tr> </thead> <tbody> <tr><td>Black Spruce</td><td>88</td><td>Pole/Log</td><td>8</td><td>84</td></tr> <tr><td>White Pine</td><td>2</td><td>Log</td><td>17</td><td></td></tr> <tr><td>Tamarack</td><td>4</td><td>Pole</td><td>9</td><td></td></tr> <tr><td>Northern White Cedar</td><td>3</td><td>Pole/Log</td><td>9</td><td></td></tr> <tr><td>Balsam Fir</td><td>3</td><td>Pole</td><td>8</td><td></td></tr> </tbody> </table>		Canopy Species	% Cover	Size Class	DBH	Age	Black Spruce	88	Pole/Log	8	84	White Pine	2	Log	17		Tamarack	4	Pole	9		Northern White Cedar	3	Pole/Log	9		Balsam Fir	3	Pole	8		<table border="1"> <thead> <tr> <th>Sub-Canopy Species</th> <th>Density</th> <th>Avg. Height</th> <th>Size</th> </tr> </thead> <tbody> <tr><td>Balsam Fir</td><td>Low</td><td>Variable</td><td>Sapling</td></tr> </tbody> </table>		Sub-Canopy Species	Density	Avg. Height	Size	Balsam Fir	Low	Variable	Sapling														
Canopy Species	% Cover	Size Class	DBH	Age																																																			
Black Spruce	88	Pole/Log	8	84																																																			
White Pine	2	Log	17																																																				
Tamarack	4	Pole	9																																																				
Northern White Cedar	3	Pole/Log	9																																																				
Balsam Fir	3	Pole	8																																																				
Sub-Canopy Species	Density	Avg. Height	Size																																																				
Balsam Fir	Low	Variable	Sapling																																																				
44	42120 - Planted Jack Pine	Sapling Medium	37.2	26	1-50	N/A	Jack pine planted in 1996. Transitioning to pole sized trees. Small lowland patch in SE corner. Some snowstorm damage from fall of 2018. Imagery comparison estimate that about 25% of jack pine canopy is damaged. Treated under permit #32-015-94-01.																																																
<table border="1"> <thead> <tr> <th>Canopy Species</th> <th>% Cover</th> <th>Size Class</th> <th>DBH</th> <th>Age</th> </tr> </thead> <tbody> <tr><td>Jack Pine</td><td>95</td><td>Sapling/Pole</td><td>4</td><td>26</td></tr> <tr><td>Black Spruce</td><td>3</td><td>Pole</td><td>5</td><td></td></tr> <tr><td>Quaking Aspen</td><td>2</td><td>Pole/Sapling</td><td>5</td><td></td></tr> </tbody> </table>		Canopy Species	% Cover	Size Class	DBH	Age	Jack Pine	95	Sapling/Pole	4	26	Black Spruce	3	Pole	5		Quaking Aspen	2	Pole/Sapling	5																																			
Canopy Species	% Cover	Size Class	DBH	Age																																																			
Jack Pine	95	Sapling/Pole	4	26																																																			
Black Spruce	3	Pole	5																																																				
Quaking Aspen	2	Pole/Sapling	5																																																				
45	4311 - Pine, Aspen Mix	Sapling Well	28.0	15	Immature	N/A	Even mix of jack pine and aspen saplings, denser to different species in patches across stand. Jack pine stocking seems a bit more dense in the north half and aspen more dense in the south half but overall a good mix. A small lowland patch in the center contains large jack pine and sparse black spruce canopy. Jack pine are between 3 and 4 feet tall. Good even distribution of jack pine saplings across site - stand will be fully stocked. Aspen found mainly to west end of stand. Aspen is 8 to 10 feet tall. Treated under permit #32-012-04-01. Unable to find copies of planting FTP and FTP-CR.																																																
<table border="1"> <thead> <tr> <th>Canopy Species</th> <th>% Cover</th> <th>Size Class</th> <th>DBH</th> <th>Age</th> </tr> </thead> <tbody> <tr><td>Black Cherry</td><td>5</td><td>Sapling</td><td>1</td><td>15</td></tr> <tr><td>Quaking Aspen</td><td>40</td><td>Sapling</td><td>2</td><td>15</td></tr> <tr><td>Red Maple</td><td>5</td><td>Sapling</td><td>1</td><td></td></tr> <tr><td>White Pine</td><td>4</td><td>Log/Pole</td><td>12</td><td></td></tr> <tr><td>Black Spruce</td><td>6</td><td>Sapling</td><td>2</td><td></td></tr> <tr><td>Jack Pine</td><td>40</td><td>Sapling</td><td>2</td><td>15</td></tr> </tbody> </table>		Canopy Species	% Cover	Size Class	DBH	Age	Black Cherry	5	Sapling	1	15	Quaking Aspen	40	Sapling	2	15	Red Maple	5	Sapling	1		White Pine	4	Log/Pole	12		Black Spruce	6	Sapling	2		Jack Pine	40	Sapling	2	15	<table border="1"> <thead> <tr> <th>Sub-Canopy Species</th> <th>Density</th> <th>Avg. Height</th> <th>Size</th> </tr> </thead> <tbody> <tr><td>Black Cherry</td><td>Medium</td><td>Variable</td><td>Sapling</td></tr> <tr><td>White Pine</td><td>Low</td><td>Variable</td><td>Sapling</td></tr> </tbody> </table>		Sub-Canopy Species	Density	Avg. Height	Size	Black Cherry	Medium	Variable	Sapling	White Pine	Low	Variable	Sapling					
Canopy Species	% Cover	Size Class	DBH	Age																																																			
Black Cherry	5	Sapling	1	15																																																			
Quaking Aspen	40	Sapling	2	15																																																			
Red Maple	5	Sapling	1																																																				
White Pine	4	Log/Pole	12																																																				
Black Spruce	6	Sapling	2																																																				
Jack Pine	40	Sapling	2	15																																																			
Sub-Canopy Species	Density	Avg. Height	Size																																																				
Black Cherry	Medium	Variable	Sapling																																																				
White Pine	Low	Variable	Sapling																																																				



Stand	Level 4 Cover Type	Size Density	Acres	Stand Age	BA Range	Managed Site	General Comments		
48	4130 - Aspen	Sapling Well	17.6	15	1-50	N/A	Aspen sapling stand with small to moderate sized white pine mixed in.		
							Treated under permit #32-012-04-01.		
	Canopy Species	% Cover	Size Class	DBH	Age	Sub-Canopy Species	Density	Avg. Height	Size
	Red Maple	10	Sapling	2		Jack Pine	Low	Variable	Sapling
	White Pine	10	Log/Pole/Sap	12		White Pine	Low	Variable	Sapling
	Balsam Fir	2	Sapling	4					
	Quaking Aspen	78	Sapling	3	15				
49	4139 - Aspen, Mixed Deciduous	Poletimber Well	39.6	87	81-110	N/A	2022, EB, Could not access area. Old inventory data was kept for stand. Access from the north was denied for future management. Cannot contact any landowners from the west for access at this time.		
							Treatment of this stand was delayed last entry period for age/size class diversity.		
	Canopy Species	% Cover	Size Class	DBH	Age	Sub-Canopy Species	Density	Avg. Height	Size
	Sugar Maple	8	Pole/Log	6		Balsam Fir	Medium	10 - 20 feet	Sapling
	Bigtooth Aspen	5	Log/Pole	12	87	White Pine	Low	Variable	Sapling
	Quaking Aspen	35	Log/Pole	12	87	Hazelnut (Beaked)	Low	5 - 10 feet	Tall Shrub
	Red Maple	35	Pole/Sap/Log	8		Black Spruce	Low	5 - 10 feet	Sapling
	Balsam Fir	8	Pole	8					
	White Pine	3	Log/XLog/Pole	18					
	Paper Birch	6	Pole/Log	9					
52	4112 - Maple, Beech, Cherry Association	Poletimber Well	4.9	70	111-140	N/A	2022, EB, Did not access area. Used old inventory data. Landowner from the north denied access for future management. Cannot contact west landowner at this time.		
							Dense sugar maple regeneration less than 1 foot tall. Leatherwood in stand. Nice timber management potential. Yellow birch, black cherry and white pine are uncommon overstory associates. Aspen in serious decline.		
	Canopy Species	% Cover	Size Class	DBH	Age	Sub-Canopy Species	Density	Avg. Height	Size
	Quaking Aspen	8	Log	14		Sugar Maple	High	< 5 feet	Seeding
	Red Maple	25	Pole/Log	9		Sugar Maple	Low	>20 feet	Sapling
	Paper Birch	5	Pole/Log	8					
	Red Oak	2	Log	16					
	Sugar Maple	60	Pole/Log	10	70				
53	4133 - Aspen, Mixed Pine	Sapling Well	25.7	25	1-50	N/A	Aspen sapling to near pole sized trees. Scattered conifer.		
	Canopy Species	% Cover	Size Class	DBH	Age	Sub-Canopy Species	Density	Avg. Height	Size
	Red Maple	2	Pole/Sapling	6		Balsam Fir	Low	Variable	Sapling
	Quaking Aspen	67	Sapling/Pole	4	25	White Pine	Medium	Variable	Sapling
	Balsam Fir	4	Sapling/Pole	4		Red Maple	Low	Variable	Sapling
	Black Spruce	2	Sapling/Pole	4					
	White Pine	10	Sapling/Pole	4					
	Jack Pine	15	Sapling/Pole	4					



Stand	Level 4 Cover Type	Size Density	Acres	Stand Age	BA Range	Managed Site	General Comments																																																							
54	4130 - Aspen	Sapling Well	27.9	18	1-50	N/A	Dense aspen saplings. There is a good amount of white pine saplings in areas also some decent red oak saplings in the understory. Large remnant white pine and oak are scattered across the stand. Small black spruce patch located in the eastern tip.																																																							
<table border="1"> <thead> <tr> <th>Canopy Species</th> <th>% Cover</th> <th>Size Class</th> <th>DBH</th> <th>Age</th> </tr> </thead> <tbody> <tr><td>Red Oak</td><td>3</td><td>Log</td><td>14</td><td></td></tr> <tr><td>White Pine</td><td>8</td><td>Log</td><td>16</td><td></td></tr> <tr><td>Bigtooth Aspen</td><td>10</td><td>Sapling</td><td>3</td><td></td></tr> <tr><td>Paper Birch</td><td>5</td><td>Sapling</td><td>3</td><td></td></tr> <tr><td>Red Maple</td><td>8</td><td>Sapling</td><td>2</td><td></td></tr> <tr><td>Black Spruce</td><td>2</td><td>Pole</td><td>8</td><td></td></tr> <tr><td>Quaking Aspen</td><td>64</td><td>Sapling</td><td>2</td><td>18</td></tr> </tbody> </table>		Canopy Species	% Cover	Size Class	DBH	Age	Red Oak	3	Log	14		White Pine	8	Log	16		Bigtooth Aspen	10	Sapling	3		Paper Birch	5	Sapling	3		Red Maple	8	Sapling	2		Black Spruce	2	Pole	8		Quaking Aspen	64	Sapling	2	18	<table border="1"> <thead> <tr> <th>Sub-Canopy Species</th> <th>Density</th> <th>Avg. Height</th> <th>Size</th> </tr> </thead> <tbody> <tr><td>White Pine</td><td>Medium</td><td>5 - 10 feet</td><td>Sapling</td></tr> <tr><td>Red Oak</td><td>Low</td><td>Variable</td><td>Sapling</td></tr> <tr><td>Balsam Fir</td><td>Low</td><td>5 - 10 feet</td><td>Sapling</td></tr> </tbody> </table>		Sub-Canopy Species	Density	Avg. Height	Size	White Pine	Medium	5 - 10 feet	Sapling	Red Oak	Low	Variable	Sapling	Balsam Fir	Low	5 - 10 feet	Sapling	<p>Aspen stocking levels are good. Aspen ranges from 12 to 16 feet tall. Red oak, black spruce and white birch saplings present. Treated under permit #32-013-04-01.</p>		
Canopy Species	% Cover	Size Class	DBH	Age																																																										
Red Oak	3	Log	14																																																											
White Pine	8	Log	16																																																											
Bigtooth Aspen	10	Sapling	3																																																											
Paper Birch	5	Sapling	3																																																											
Red Maple	8	Sapling	2																																																											
Black Spruce	2	Pole	8																																																											
Quaking Aspen	64	Sapling	2	18																																																										
Sub-Canopy Species	Density	Avg. Height	Size																																																											
White Pine	Medium	5 - 10 feet	Sapling																																																											
Red Oak	Low	Variable	Sapling																																																											
Balsam Fir	Low	5 - 10 feet	Sapling																																																											
58	4130 - Aspen	Sapling Well	37.5	15	1-50	N/A	Dense aspen sapling stand with scattered residual pine. There is a good amount of white pine saplings found in the understory.																																																							
<table border="1"> <thead> <tr> <th>Canopy Species</th> <th>% Cover</th> <th>Size Class</th> <th>DBH</th> <th>Age</th> </tr> </thead> <tbody> <tr><td>Quaking Aspen</td><td>72</td><td>Sapling</td><td>2</td><td>15</td></tr> <tr><td>White Pine</td><td>15</td><td>XLog/Log/Pole</td><td>20</td><td></td></tr> <tr><td>Red Oak</td><td>1</td><td>Log</td><td>14</td><td></td></tr> <tr><td>Paper Birch</td><td>5</td><td>Sapling</td><td>2</td><td></td></tr> <tr><td>Red Maple</td><td>7</td><td>Sapling</td><td>2</td><td></td></tr> </tbody> </table>		Canopy Species	% Cover	Size Class	DBH	Age	Quaking Aspen	72	Sapling	2	15	White Pine	15	XLog/Log/Pole	20		Red Oak	1	Log	14		Paper Birch	5	Sapling	2		Red Maple	7	Sapling	2		<table border="1"> <thead> <tr> <th>Sub-Canopy Species</th> <th>Density</th> <th>Avg. Height</th> <th>Size</th> </tr> </thead> <tbody> <tr><td>Jack Pine</td><td>Low</td><td>5 - 10 feet</td><td>Sapling</td></tr> <tr><td>Balsam Fir</td><td>Low</td><td>Variable</td><td>Sapling</td></tr> <tr><td>White Pine</td><td>High</td><td>5 - 10 feet</td><td>Sapling</td></tr> </tbody> </table>		Sub-Canopy Species	Density	Avg. Height	Size	Jack Pine	Low	5 - 10 feet	Sapling	Balsam Fir	Low	Variable	Sapling	White Pine	High	5 - 10 feet	Sapling	<p>Treated under permit #32-012-04-01.</p>												
Canopy Species	% Cover	Size Class	DBH	Age																																																										
Quaking Aspen	72	Sapling	2	15																																																										
White Pine	15	XLog/Log/Pole	20																																																											
Red Oak	1	Log	14																																																											
Paper Birch	5	Sapling	2																																																											
Red Maple	7	Sapling	2																																																											
Sub-Canopy Species	Density	Avg. Height	Size																																																											
Jack Pine	Low	5 - 10 feet	Sapling																																																											
Balsam Fir	Low	Variable	Sapling																																																											
White Pine	High	5 - 10 feet	Sapling																																																											
59	122 - Road/Parking Lot	Nonstocked	2.3			No	Crooked Lake Road																																																							
61	622 - Lowland Shrub	Nonstocked	6.9	0		6122 - Black Spruce	Cut in 2016. No sign of black spruce regen yet. Monitor next inventory cycle.																																																							
65	6224 - Treed Bog	Nonstocked	16.5			No	Very sparse black spruce, tamarack, jack pine, and white pine saplings. Non-productive ground.																																																							
66	6121 - Tamarack	Poletimber Well	44.1	98	81-110	N/A	NW to SW area - decent diameter tamarack with black spruce speckled in and little patches of cedar. Somewhat sparse in areas but overall needs to be regenerated. Some tamarack is declining otherwise healthy stand with fairly open under story with scattered red maple saplings. Average closer to 80 BA.																																																							
<table border="1"> <thead> <tr> <th>Canopy Species</th> <th>% Cover</th> <th>Size Class</th> <th>DBH</th> <th>Age</th> </tr> </thead> <tbody> <tr><td>Northern White Cedar</td><td>10</td><td>Log/Pole</td><td>11</td><td></td></tr> <tr><td>White Pine</td><td>4</td><td>Log/Pole</td><td>10</td><td></td></tr> <tr><td>Tamarack</td><td>66</td><td>Pole/Log</td><td>9</td><td>98</td></tr> <tr><td>Black Spruce</td><td>20</td><td>Pole/Sapling</td><td>7</td><td>98</td></tr> </tbody> </table>		Canopy Species	% Cover	Size Class	DBH	Age	Northern White Cedar	10	Log/Pole	11		White Pine	4	Log/Pole	10		Tamarack	66	Pole/Log	9	98	Black Spruce	20	Pole/Sapling	7	98	<table border="1"> <thead> <tr> <th>Sub-Canopy Species</th> <th>Density</th> <th>Avg. Height</th> <th>Size</th> </tr> </thead> <tbody> <tr><td>Red Maple</td><td>Medium</td><td>Variable</td><td>Sapling</td></tr> <tr><td>Black Spruce</td><td>Low</td><td>10 - 20 feet</td><td>Sapling</td></tr> <tr><td>Tag Alder</td><td>Medium</td><td>5 - 10 feet</td><td>Tall Shrub</td></tr> </tbody> </table>		Sub-Canopy Species	Density	Avg. Height	Size	Red Maple	Medium	Variable	Sapling	Black Spruce	Low	10 - 20 feet	Sapling	Tag Alder	Medium	5 - 10 feet	Tall Shrub	<p>E to SE area - Dense, small diameter tamarack, near sapling size even, along most of NE edge. Canopy is not too dense in the center to SE area, maybe just below 80 BA average.</p> <p>2022, EB - Adjacent private along the SE was cut in 2013. I snowmobiled through all of this area. There is very little to no lowland conifer regen present yet in the cut area, just dense alder growing in.</p>																	
Canopy Species	% Cover	Size Class	DBH	Age																																																										
Northern White Cedar	10	Log/Pole	11																																																											
White Pine	4	Log/Pole	10																																																											
Tamarack	66	Pole/Log	9	98																																																										
Black Spruce	20	Pole/Sapling	7	98																																																										
Sub-Canopy Species	Density	Avg. Height	Size																																																											
Red Maple	Medium	Variable	Sapling																																																											
Black Spruce	Low	10 - 20 feet	Sapling																																																											
Tag Alder	Medium	5 - 10 feet	Tall Shrub																																																											



Stand	Level 4 Cover Type	Size Density	Acres	Stand Age	BA Range	Managed Site	General Comments																																																				
67	4311 - Pine, Aspen Mix	Sapling Well	33.6	25	Immature	N/A	Dense aspen large saplings to smaller diameter saplings under pine canopy dominated areas. Pine more dominant in north 1/4 of stand. Dense white pine and fir saplings in understory. Fir is declining and/or dead from budworm damage. Very mixed species composition in overstory. Dense stocking. Residual white pine form a seed tree distribution. Purer aspen regeneration to east with heavier hazel understory. Aspen is approximately 30 feet tall. Patch of dense J3 12 to 16 feet tall along east side of stand. Black spruce, red maple and black cherry saplings present. Black spruce poles and red pine sawtimber are uncommon. Treated under permit #32-016-94-01.																																																				
<table border="1"> <thead> <tr> <th>Canopy Species</th> <th>% Cover</th> <th>Size Class</th> <th>DBH</th> <th>Age</th> </tr> </thead> <tbody> <tr><td>Quaking Aspen</td><td>43</td><td>Sapling/Pole</td><td>3</td><td>25</td></tr> <tr><td>Balsam Fir</td><td>15</td><td>Sapling/Pole</td><td>4</td><td></td></tr> <tr><td>White Spruce</td><td>3</td><td>Sapling/Pole</td><td>3</td><td></td></tr> <tr><td>White Pine</td><td>25</td><td>Log/Pole/Sap</td><td>12</td><td></td></tr> <tr><td>Jack Pine</td><td>5</td><td>Sapling</td><td>3</td><td></td></tr> <tr><td>Red Oak</td><td>2</td><td>Log</td><td>14</td><td></td></tr> <tr><td>Red Maple</td><td>7</td><td>Sapling/Pole</td><td>3</td><td></td></tr> </tbody> </table>		Canopy Species	% Cover	Size Class	DBH	Age		Quaking Aspen	43	Sapling/Pole	3	25	Balsam Fir	15	Sapling/Pole	4		White Spruce	3	Sapling/Pole	3		White Pine	25	Log/Pole/Sap	12		Jack Pine	5	Sapling	3		Red Oak	2	Log	14		Red Maple	7	Sapling/Pole	3		<table border="1"> <thead> <tr> <th>Sub-Canopy Species</th> <th>Density</th> <th>Avg. Height</th> <th>Size</th> </tr> </thead> <tbody> <tr><td>White Pine</td><td>Medium</td><td>Variable</td><td>Sapling</td></tr> <tr><td>Balsam Fir</td><td>High</td><td>Variable</td><td>Sapling</td></tr> <tr><td>Quaking Aspen</td><td>Medium</td><td>>20 feet</td><td>Sapling</td></tr> </tbody> </table>		Sub-Canopy Species	Density	Avg. Height	Size	White Pine	Medium	Variable	Sapling	Balsam Fir	High	Variable	Sapling	Quaking Aspen	Medium	>20 feet
Canopy Species	% Cover	Size Class	DBH	Age																																																							
Quaking Aspen	43	Sapling/Pole	3	25																																																							
Balsam Fir	15	Sapling/Pole	4																																																								
White Spruce	3	Sapling/Pole	3																																																								
White Pine	25	Log/Pole/Sap	12																																																								
Jack Pine	5	Sapling	3																																																								
Red Oak	2	Log	14																																																								
Red Maple	7	Sapling/Pole	3																																																								
Sub-Canopy Species	Density	Avg. Height	Size																																																								
White Pine	Medium	Variable	Sapling																																																								
Balsam Fir	High	Variable	Sapling																																																								
Quaking Aspen	Medium	>20 feet	Sapling																																																								
68	4319 - Mixed Upland Forest	Poletimber Well	56.3	89	81-110	N/A	2022, EB, could not access. Kept old inventory data for stand. Cut off by stream and private access. Appears to have steep slope running the length of the stand. North adjacent landowner does not want to allow road access for management. This combination would exclude this stand from future management. Aspen past rotation with fading crowns and snags. Gaps in stocking from mortality. White birch poles present. White pine saplings found.																																																				
<table border="1"> <thead> <tr> <th>Canopy Species</th> <th>% Cover</th> <th>Size Class</th> <th>DBH</th> <th>Age</th> </tr> </thead> <tbody> <tr><td>White Spruce</td><td>8</td><td>Pole/Log</td><td>10</td><td></td></tr> <tr><td>Quaking Aspen</td><td>40</td><td>Pole/Log</td><td>10</td><td>89</td></tr> <tr><td>Balsam Fir</td><td>10</td><td>Pole</td><td>9</td><td></td></tr> <tr><td>Black Spruce</td><td>30</td><td>Pole/Log</td><td>9</td><td></td></tr> <tr><td>Red Maple</td><td>8</td><td>Pole</td><td>8</td><td></td></tr> <tr><td>Jack Pine</td><td>4</td><td>Log/Pole</td><td>11</td><td></td></tr> </tbody> </table>		Canopy Species	% Cover	Size Class	DBH	Age		White Spruce	8	Pole/Log	10		Quaking Aspen	40	Pole/Log	10	89	Balsam Fir	10	Pole	9		Black Spruce	30	Pole/Log	9		Red Maple	8	Pole	8		Jack Pine	4	Log/Pole	11		<table border="1"> <thead> <tr> <th>Sub-Canopy Species</th> <th>Density</th> <th>Avg. Height</th> <th>Size</th> </tr> </thead> <tbody> <tr><td>Balsam Fir</td><td>Low</td><td>10 - 20 feet</td><td>Sapling</td></tr> <tr><td>Black Spruce</td><td>Low</td><td>10 - 20 feet</td><td>Sapling</td></tr> <tr><td>Hazelnut (Beaked)</td><td>High</td><td>5 - 10 feet</td><td>Tall Shrub</td></tr> </tbody> </table>		Sub-Canopy Species	Density	Avg. Height	Size	Balsam Fir	Low	10 - 20 feet	Sapling	Black Spruce	Low	10 - 20 feet	Sapling	Hazelnut (Beaked)	High	5 - 10 feet	Tall Shrub				
Canopy Species	% Cover	Size Class	DBH	Age																																																							
White Spruce	8	Pole/Log	10																																																								
Quaking Aspen	40	Pole/Log	10	89																																																							
Balsam Fir	10	Pole	9																																																								
Black Spruce	30	Pole/Log	9																																																								
Red Maple	8	Pole	8																																																								
Jack Pine	4	Log/Pole	11																																																								
Sub-Canopy Species	Density	Avg. Height	Size																																																								
Balsam Fir	Low	10 - 20 feet	Sapling																																																								
Black Spruce	Low	10 - 20 feet	Sapling																																																								
Hazelnut (Beaked)	High	5 - 10 feet	Tall Shrub																																																								
69	500 - Water	Nonstocked	0.6			No	Bog pond.																																																				
71	4311 - Pine, Aspen Mix	Sapling Poor	22.5	6	1-50	N/A	Center portion cut in 2016. Area along north edge was left for buffer and retention, rocky slope to stream. Unmanaged area in the south tip was cut off by a narrow alder drainage, could have been managed, scattered pine and declining fir canopy with overmatured aspen mixed in. Managed portion of stand has very sparse regen. Scattered jack pine, white spruce, and some aspen/maple saplings in areas. Old powerline ROW along west edge of stand. Will make a good access road. Jack pine is 4 to 6 stick tall. Jack pine snags and deadfall common. Also spruce and fir deadfall. Pine is heaviest in south and stand contains more aspen and birch to the north. Aspen averages 4 stick tall. Some upland fir/spruce patches. Infrequent red pine sawtimber. White pine, black cherry and white birch saplings present.																																																				
<table border="1"> <thead> <tr> <th>Canopy Species</th> <th>% Cover</th> <th>Size Class</th> <th>DBH</th> <th>Age</th> </tr> </thead> <tbody> <tr><td>Quaking Aspen</td><td>38</td><td>Sapling</td><td>1</td><td>6</td></tr> <tr><td>Jack Pine</td><td>25</td><td>Sapling</td><td>1</td><td>6</td></tr> <tr><td>Balsam Fir</td><td>2</td><td>Pole</td><td>8</td><td></td></tr> <tr><td>White Spruce</td><td>10</td><td>Sapling</td><td>1</td><td>6</td></tr> <tr><td>White Pine</td><td>10</td><td>Log</td><td>16</td><td></td></tr> <tr><td>Red Maple</td><td>15</td><td>Sapling</td><td>1</td><td>6</td></tr> </tbody> </table>		Canopy Species	% Cover	Size Class	DBH	Age		Quaking Aspen	38	Sapling	1	6	Jack Pine	25	Sapling	1	6	Balsam Fir	2	Pole	8		White Spruce	10	Sapling	1	6	White Pine	10	Log	16		Red Maple	15	Sapling	1	6																						
Canopy Species	% Cover	Size Class	DBH	Age																																																							
Quaking Aspen	38	Sapling	1	6																																																							
Jack Pine	25	Sapling	1	6																																																							
Balsam Fir	2	Pole	8																																																								
White Spruce	10	Sapling	1	6																																																							
White Pine	10	Log	16																																																								
Red Maple	15	Sapling	1	6																																																							
72	42200 - Natural White Pine	Sapling Poor	2.2	16	1-50	N/A	Opening growing in fairly dense in patches to conifer. Heavy to white pine. Sparse grass and moss in patches. Site is covered with about 95% sweetfern. Scarce white pine saplings - 3 to 5 feet tall. Some red pine saplings. Few white pine sawlogs.																																																				
<table border="1"> <thead> <tr> <th>Canopy Species</th> <th>% Cover</th> <th>Size Class</th> <th>DBH</th> <th>Age</th> </tr> </thead> <tbody> <tr><td>Red Pine</td><td>2</td><td>Sapling</td><td>3</td><td></td></tr> <tr><td>Jack Pine</td><td>2</td><td>Pole/Sapling</td><td>5</td><td></td></tr> <tr><td>Quaking Aspen</td><td>4</td><td>Sapling</td><td>2</td><td></td></tr> <tr><td>White Pine</td><td>67</td><td>Sapling/Pole</td><td>3</td><td>16</td></tr> <tr><td>Black Spruce</td><td>20</td><td>Sapling</td><td>2</td><td></td></tr> <tr><td>Black Cherry</td><td>5</td><td>Sapling</td><td>3</td><td></td></tr> </tbody> </table>		Canopy Species	% Cover	Size Class	DBH	Age		Red Pine	2	Sapling	3		Jack Pine	2	Pole/Sapling	5		Quaking Aspen	4	Sapling	2		White Pine	67	Sapling/Pole	3	16	Black Spruce	20	Sapling	2		Black Cherry	5	Sapling	3																							
Canopy Species	% Cover	Size Class	DBH	Age																																																							
Red Pine	2	Sapling	3																																																								
Jack Pine	2	Pole/Sapling	5																																																								
Quaking Aspen	4	Sapling	2																																																								
White Pine	67	Sapling/Pole	3	16																																																							
Black Spruce	20	Sapling	2																																																								
Black Cherry	5	Sapling	3																																																								



Stand	Level 4 Cover Type	Size Density	Acres	Stand Age	BA Range	Managed Site	General Comments																																																				
74	4134 - Aspen, Spruce/Fir	Sapling Well	33.2	28	1-50	N/A	Cut in 1994. Aspen sapling stand with dese areas of sapling to pole sized fir.																																																				
<table border="1"> <thead> <tr> <th>Canopy Species</th> <th>% Cover</th> <th>Size Class</th> <th>DBH</th> <th>Age</th> </tr> </thead> <tbody> <tr> <td>Red Pine</td> <td>2</td> <td>XLog</td> <td>20</td> <td></td> </tr> <tr> <td>Red Oak</td> <td>4</td> <td>Log/Pole</td> <td>12</td> <td></td> </tr> <tr> <td>Quaking Aspen</td> <td>56</td> <td>Sapling/Pole</td> <td>4</td> <td>28</td> </tr> <tr> <td>Black Cherry</td> <td>5</td> <td>Sapling</td> <td>3</td> <td></td> </tr> <tr> <td>White Pine</td> <td>5</td> <td>XLog</td> <td>18</td> <td></td> </tr> <tr> <td>Balsam Fir</td> <td>28</td> <td>Sapling/Pole</td> <td>4</td> <td></td> </tr> </tbody> </table>		Canopy Species	% Cover	Size Class	DBH	Age	Red Pine	2	XLog	20		Red Oak	4	Log/Pole	12		Quaking Aspen	56	Sapling/Pole	4	28	Black Cherry	5	Sapling	3		White Pine	5	XLog	18		Balsam Fir	28	Sapling/Pole	4		<table border="1"> <thead> <tr> <th>Sub-Canopy Species</th> <th>Density</th> <th>Avg. Height</th> <th>Size</th> </tr> </thead> <tbody> <tr> <td>Balsam Fir</td> <td>High</td> <td>Variable</td> <td>Sapling</td> </tr> <tr> <td>White Pine</td> <td>Medium</td> <td>Variable</td> <td>Sapling</td> </tr> <tr> <td>Black Cherry</td> <td>Medium</td> <td>Variable</td> <td>Sapling</td> </tr> <tr> <td>Red Maple</td> <td>Low</td> <td>Variable</td> <td>Sapling</td> </tr> </tbody> </table>		Sub-Canopy Species	Density	Avg. Height	Size	Balsam Fir	High	Variable	Sapling	White Pine	Medium	Variable	Sapling	Black Cherry	Medium	Variable	Sapling	Red Maple	Low	Variable	Sapling	Some small tag alder pockets within stand. Aspen ranges from 14 to 18 feet tall. Very diverse species mix in overstory. Mosaic of patch types due to different residual overstory left after harvest. White birch, tamarack, bigtooth aspen and black spruce poles present. White birch and white spruce saplings found. Dump site in stand. Treated under permits #32-013-04-01 and #32-021-94-01.
Canopy Species	% Cover	Size Class	DBH	Age																																																							
Red Pine	2	XLog	20																																																								
Red Oak	4	Log/Pole	12																																																								
Quaking Aspen	56	Sapling/Pole	4	28																																																							
Black Cherry	5	Sapling	3																																																								
White Pine	5	XLog	18																																																								
Balsam Fir	28	Sapling/Pole	4																																																								
Sub-Canopy Species	Density	Avg. Height	Size																																																								
Balsam Fir	High	Variable	Sapling																																																								
White Pine	Medium	Variable	Sapling																																																								
Black Cherry	Medium	Variable	Sapling																																																								
Red Maple	Low	Variable	Sapling																																																								
75	6122 - Black Spruce	Sapling Medium	56.5	112	1-50	N/A	Very small diameter, stunted short trees. Sparse canopy of small diameter across most of area. Overall average probably under 75% canopy. Some larger diameter, more dense spruce is found along upland transition areas in the south along private. These areas will be managed with adjacent upland stands. Look for these opportunities in the future while managing adjacent upland stands although it does not appear that much more exist besides the south edges.																																																				
<table border="1"> <thead> <tr> <th>Canopy Species</th> <th>% Cover</th> <th>Size Class</th> <th>DBH</th> <th>Age</th> </tr> </thead> <tbody> <tr> <td>Black Spruce</td> <td>80</td> <td>Sapling/Pole</td> <td>4</td> <td>112</td> </tr> <tr> <td>Northern White Cedar</td> <td>10</td> <td>Pole/Sapling</td> <td>5</td> <td></td> </tr> <tr> <td>Tamarack</td> <td>10</td> <td>Pole/Sapling</td> <td>5</td> <td></td> </tr> </tbody> </table>		Canopy Species	% Cover	Size Class	DBH	Age	Black Spruce	80	Sapling/Pole	4	112	Northern White Cedar	10	Pole/Sapling	5		Tamarack	10	Pole/Sapling	5		<table border="1"> <thead> <tr> <th>Sub-Canopy Species</th> <th>Density</th> <th>Avg. Height</th> <th>Size</th> </tr> </thead> <tbody> <tr> <td>Black Spruce</td> <td>Medium</td> <td>Variable</td> <td>Sapling</td> </tr> <tr> <td>Northern White Cedar</td> <td>Low</td> <td>5 - 10 feet</td> <td>Sapling</td> </tr> <tr> <td>Tag Alder</td> <td>Medium</td> <td>5 - 10 feet</td> <td>Tall Shrub</td> </tr> </tbody> </table>		Sub-Canopy Species	Density	Avg. Height	Size	Black Spruce	Medium	Variable	Sapling	Northern White Cedar	Low	5 - 10 feet	Sapling	Tag Alder	Medium	5 - 10 feet	Tall Shrub	Stand could be considered a treed bog in many areas. Some scattered small patches of black spruce cover type with larger trees. Cedar regeneration is very healthy and vigorous. Infrequent white pine and red pine sawtimber.																			
Canopy Species	% Cover	Size Class	DBH	Age																																																							
Black Spruce	80	Sapling/Pole	4	112																																																							
Northern White Cedar	10	Pole/Sapling	5																																																								
Tamarack	10	Pole/Sapling	5																																																								
Sub-Canopy Species	Density	Avg. Height	Size																																																								
Black Spruce	Medium	Variable	Sapling																																																								
Northern White Cedar	Low	5 - 10 feet	Sapling																																																								
Tag Alder	Medium	5 - 10 feet	Tall Shrub																																																								
76	429 - Mixed Upland Conifers	Sawtimber Medium	5.0	120	81-110	N/A	Upland peninsula surrounded by lowland conifer. Dense red pine log area with patches of declining aspen and large diameter upland black spruce. Somewhat patchy canopy in center. Nice diameter black spruce strip in the transition into lowland ground. Surrounding black spruce stand is sparse and small diameter.																																																				
<table border="1"> <thead> <tr> <th>Canopy Species</th> <th>% Cover</th> <th>Size Class</th> <th>DBH</th> <th>Age</th> </tr> </thead> <tbody> <tr> <td>Black Spruce</td> <td>15</td> <td>Log/Pole</td> <td>10</td> <td></td> </tr> <tr> <td>Paper Birch</td> <td>5</td> <td>Log</td> <td>14</td> <td></td> </tr> <tr> <td>White Pine</td> <td>15</td> <td>XLog/Log</td> <td>18</td> <td>120</td> </tr> <tr> <td>Quaking Aspen</td> <td>20</td> <td>Log/Pole</td> <td>12</td> <td></td> </tr> <tr> <td>Red Pine</td> <td>40</td> <td>XLog/Log</td> <td>20</td> <td>120</td> </tr> <tr> <td>Red Maple</td> <td>5</td> <td>Pole/Sapling</td> <td>6</td> <td></td> </tr> </tbody> </table>		Canopy Species	% Cover	Size Class	DBH	Age	Black Spruce	15	Log/Pole	10		Paper Birch	5	Log	14		White Pine	15	XLog/Log	18	120	Quaking Aspen	20	Log/Pole	12		Red Pine	40	XLog/Log	20	120	Red Maple	5	Pole/Sapling	6		<table border="1"> <thead> <tr> <th>Sub-Canopy Species</th> <th>Density</th> <th>Avg. Height</th> <th>Size</th> </tr> </thead> <tbody> <tr> <td>Balsam Fir</td> <td>Low</td> <td>Variable</td> <td>Sapling</td> </tr> <tr> <td>Red Maple</td> <td>Medium</td> <td>Variable</td> <td>Sapling</td> </tr> </tbody> </table>		Sub-Canopy Species	Density	Avg. Height	Size	Balsam Fir	Low	Variable	Sapling	Red Maple	Medium	Variable	Sapling									
Canopy Species	% Cover	Size Class	DBH	Age																																																							
Black Spruce	15	Log/Pole	10																																																								
Paper Birch	5	Log	14																																																								
White Pine	15	XLog/Log	18	120																																																							
Quaking Aspen	20	Log/Pole	12																																																								
Red Pine	40	XLog/Log	20	120																																																							
Red Maple	5	Pole/Sapling	6																																																								
Sub-Canopy Species	Density	Avg. Height	Size																																																								
Balsam Fir	Low	Variable	Sapling																																																								
Red Maple	Medium	Variable	Sapling																																																								
80	6120 - Lowland Cedar	Poletimber Well	25.6	112	111-140	N/A	Dense to cedar. Very wet ground.																																																				
<table border="1"> <thead> <tr> <th>Canopy Species</th> <th>% Cover</th> <th>Size Class</th> <th>DBH</th> <th>Age</th> </tr> </thead> <tbody> <tr> <td>Paper Birch</td> <td>2</td> <td>Pole</td> <td>8</td> <td></td> </tr> <tr> <td>Northern White Cedar</td> <td>70</td> <td>Log/Pole</td> <td>10</td> <td>112</td> </tr> <tr> <td>Red Maple</td> <td>2</td> <td>Pole</td> <td>8</td> <td></td> </tr> <tr> <td>Black Spruce</td> <td>14</td> <td>Pole/Log</td> <td>8</td> <td></td> </tr> <tr> <td>Tamarack</td> <td>12</td> <td>Pole</td> <td>8</td> <td></td> </tr> </tbody> </table>		Canopy Species	% Cover	Size Class	DBH	Age	Paper Birch	2	Pole	8		Northern White Cedar	70	Log/Pole	10	112	Red Maple	2	Pole	8		Black Spruce	14	Pole/Log	8		Tamarack	12	Pole	8																													
Canopy Species	% Cover	Size Class	DBH	Age																																																							
Paper Birch	2	Pole	8																																																								
Northern White Cedar	70	Log/Pole	10	112																																																							
Red Maple	2	Pole	8																																																								
Black Spruce	14	Pole/Log	8																																																								
Tamarack	12	Pole	8																																																								



Stand	Level 4 Cover Type	Size Density	Acres	Stand Age	BA Range	Managed Site	General Comments																																																										
83	4136 - Aspen, Mixed Conifer	Sapling Well	7.8	5	Immature	N/A	Aspen sapling stand with scattered pine.																																																										
<table border="1"> <thead> <tr> <th>Canopy Species</th> <th>% Cover</th> <th>Size Class</th> <th>DBH</th> <th>Age</th> </tr> </thead> <tbody> <tr><td>White Pine</td><td>10</td><td>Log/XLog/Pole</td><td>18</td><td></td></tr> <tr><td>Black Cherry</td><td>2</td><td>Pole</td><td>8</td><td></td></tr> <tr><td>Paper Birch</td><td>2</td><td>Pole</td><td>9</td><td></td></tr> <tr><td>Balsam Fir</td><td>10</td><td>Sapling</td><td>1</td><td></td></tr> <tr><td>White Spruce</td><td>2</td><td>Log/Pole</td><td>12</td><td></td></tr> <tr><td>Quaking Aspen</td><td>49</td><td>Sapling</td><td>1</td><td>5</td></tr> <tr><td>Red Maple</td><td>25</td><td>Sapling</td><td>1</td><td></td></tr> </tbody> </table>		Canopy Species	% Cover	Size Class	DBH	Age	White Pine	10	Log/XLog/Pole	18		Black Cherry	2	Pole	8		Paper Birch	2	Pole	9		Balsam Fir	10	Sapling	1		White Spruce	2	Log/Pole	12		Quaking Aspen	49	Sapling	1	5	Red Maple	25	Sapling	1		<table border="1"> <thead> <tr> <th>Sub-Canopy Species</th> <th>Density</th> <th>Avg. Height</th> <th>Size</th> </tr> </thead> <tbody> <tr> <td>Balsam Fir</td> <td>Low</td> <td>< 5 feet</td> <td>Seeding</td> </tr> </tbody> </table>		Sub-Canopy Species	Density	Avg. Height	Size	Balsam Fir	Low	< 5 feet	Seeding														
Canopy Species	% Cover	Size Class	DBH	Age																																																													
White Pine	10	Log/XLog/Pole	18																																																														
Black Cherry	2	Pole	8																																																														
Paper Birch	2	Pole	9																																																														
Balsam Fir	10	Sapling	1																																																														
White Spruce	2	Log/Pole	12																																																														
Quaking Aspen	49	Sapling	1	5																																																													
Red Maple	25	Sapling	1																																																														
Sub-Canopy Species	Density	Avg. Height	Size																																																														
Balsam Fir	Low	< 5 feet	Seeding																																																														
84	4199 - Other Mixed Upland Deciduous	Poletimber Well	74.3	92	111-140	N/A	Used past inventory info for stand update. Stand can not be accessed off of powerline due to steep rock cliff near compartment corner. Flooded lowland stream and/or steep rock cliffs surround the stand along the west, south, and east edges. Access from the north appears to be similar with streams and rock ledges. Landowner to the north does not want to allow access across his land because of road damage and building new road across private.																																																										
<table border="1"> <thead> <tr> <th>Canopy Species</th> <th>% Cover</th> <th>Size Class</th> <th>DBH</th> <th>Age</th> </tr> </thead> <tbody> <tr><td>White Pine</td><td>15</td><td>Log/Pole/XLog</td><td>16</td><td></td></tr> <tr><td>Red Maple</td><td>35</td><td>Pole/Log/Sap</td><td>9</td><td>92</td></tr> <tr><td>Bigtooth Aspen</td><td>20</td><td>Pole/Log</td><td>10</td><td></td></tr> <tr><td>Red Oak</td><td>6</td><td>Pole/Log</td><td>8</td><td></td></tr> <tr><td>Quaking Aspen</td><td>10</td><td>Pole/Log</td><td>10</td><td></td></tr> <tr><td>White Spruce</td><td>4</td><td>Pole</td><td>8</td><td></td></tr> <tr><td>Paper Birch</td><td>8</td><td>Pole/Log</td><td>10</td><td></td></tr> <tr><td>Sugar Maple</td><td>2</td><td>Pole/Log</td><td>10</td><td></td></tr> </tbody> </table>		Canopy Species	% Cover	Size Class	DBH	Age	White Pine	15	Log/Pole/XLog	16		Red Maple	35	Pole/Log/Sap	9	92	Bigtooth Aspen	20	Pole/Log	10		Red Oak	6	Pole/Log	8		Quaking Aspen	10	Pole/Log	10		White Spruce	4	Pole	8		Paper Birch	8	Pole/Log	10		Sugar Maple	2	Pole/Log	10		<table border="1"> <thead> <tr> <th>Sub-Canopy Species</th> <th>Density</th> <th>Avg. Height</th> <th>Size</th> </tr> </thead> <tbody> <tr><td>Red Maple</td><td>Low</td><td>10 - 20 feet</td><td>Sapling</td></tr> <tr><td>White Pine</td><td>Medium</td><td>5 - 10 feet</td><td>Sapling</td></tr> <tr><td>Balsam Fir</td><td>Medium</td><td>10 - 20 feet</td><td>Sapling</td></tr> </tbody> </table>		Sub-Canopy Species	Density	Avg. Height	Size	Red Maple	Low	10 - 20 feet	Sapling	White Pine	Medium	5 - 10 feet	Sapling	Balsam Fir	Medium	10 - 20 feet	Sapling	<p>Very steep, rocky slopes along west and east sides of stand. White pine sawtimber is well-distributed through stand. Center of stand trends towards aspen. Red oak saplings present. Single and multi-trunked red oak up to 18 inches Dbh. Hemlock and fir poles present. Bigtooth aspen still vigorous.</p>
Canopy Species	% Cover	Size Class	DBH	Age																																																													
White Pine	15	Log/Pole/XLog	16																																																														
Red Maple	35	Pole/Log/Sap	9	92																																																													
Bigtooth Aspen	20	Pole/Log	10																																																														
Red Oak	6	Pole/Log	8																																																														
Quaking Aspen	10	Pole/Log	10																																																														
White Spruce	4	Pole	8																																																														
Paper Birch	8	Pole/Log	10																																																														
Sugar Maple	2	Pole/Log	10																																																														
Sub-Canopy Species	Density	Avg. Height	Size																																																														
Red Maple	Low	10 - 20 feet	Sapling																																																														
White Pine	Medium	5 - 10 feet	Sapling																																																														
Balsam Fir	Medium	10 - 20 feet	Sapling																																																														
85	4123 - Red Oak	Sawtimber Well	32.7	108	111-140	N/A	Cut in 1994. Oak dominated canopy ranges from densely stocked patches to lighter canopy. Small gaps across stand are growing in from adjacent canopies. A fair amount of oak saplings scattered across the understory but especially in gaps. Oak saplings range from 5' to 15' high depending on how dense the surrounding canopy cover is. Some sapling patches heavy to red maple. Narrow strip along south has aspen poles with dense hardwood saplings.																																																										
<table border="1"> <thead> <tr> <th>Canopy Species</th> <th>% Cover</th> <th>Size Class</th> <th>DBH</th> <th>Age</th> </tr> </thead> <tbody> <tr><td>Red Oak</td><td>82</td><td>Log/Pole/XLog</td><td>16</td><td>108</td></tr> <tr><td>White Pine</td><td>4</td><td>Log/XLog/Pole</td><td>14</td><td></td></tr> <tr><td>Sugar Maple</td><td>5</td><td>Pole/Sapling</td><td>7</td><td></td></tr> <tr><td>Black Spruce</td><td>2</td><td>Pole</td><td>8</td><td></td></tr> <tr><td>Jack Pine</td><td>2</td><td>Log</td><td>12</td><td></td></tr> <tr><td>Red Maple</td><td>5</td><td>Pole</td><td>8</td><td></td></tr> </tbody> </table>		Canopy Species	% Cover	Size Class	DBH	Age	Red Oak	82	Log/Pole/XLog	16	108	White Pine	4	Log/XLog/Pole	14		Sugar Maple	5	Pole/Sapling	7		Black Spruce	2	Pole	8		Jack Pine	2	Log	12		Red Maple	5	Pole	8		<table border="1"> <thead> <tr> <th>Sub-Canopy Species</th> <th>Density</th> <th>Avg. Height</th> <th>Size</th> </tr> </thead> <tbody> <tr><td>Balsam Fir</td><td>Low</td><td>Variable</td><td>Sapling</td></tr> <tr><td>White Pine</td><td>Low</td><td>5 - 10 feet</td><td>Sapling</td></tr> <tr><td>Red Maple</td><td>Medium</td><td>Variable</td><td>Sapling</td></tr> <tr><td>Red Oak</td><td>Medium</td><td>Variable</td><td>Sapling</td></tr> </tbody> </table>		Sub-Canopy Species	Density	Avg. Height	Size	Balsam Fir	Low	Variable	Sapling	White Pine	Low	5 - 10 feet	Sapling	Red Maple	Medium	Variable	Sapling	Red Oak	Medium	Variable	Sapling							
Canopy Species	% Cover	Size Class	DBH	Age																																																													
Red Oak	82	Log/Pole/XLog	16	108																																																													
White Pine	4	Log/XLog/Pole	14																																																														
Sugar Maple	5	Pole/Sapling	7																																																														
Black Spruce	2	Pole	8																																																														
Jack Pine	2	Log	12																																																														
Red Maple	5	Pole	8																																																														
Sub-Canopy Species	Density	Avg. Height	Size																																																														
Balsam Fir	Low	Variable	Sapling																																																														
White Pine	Low	5 - 10 feet	Sapling																																																														
Red Maple	Medium	Variable	Sapling																																																														
Red Oak	Medium	Variable	Sapling																																																														
86	6230 - Cattail	Nonstocked	8.2			No	Powerline right-of-way. Ponds of water present.																																																										
87	6132 - Mixed Lowland Forest with Cedar	Poletimber Medium	39.5	79	51-80	N/A	Stand is a very wet flooded swale. Large areas of small diameter, dense black ash with small diameter, very short cedar. Very poorly drained area. Moderately healthy cedar crowns. 2/3 of cedar boles have good form. Infrequent white pine and white birch in overstory.																																																										
<table border="1"> <thead> <tr> <th>Canopy Species</th> <th>% Cover</th> <th>Size Class</th> <th>DBH</th> <th>Age</th> </tr> </thead> <tbody> <tr><td>Black Spruce</td><td>5</td><td>Pole</td><td>6</td><td></td></tr> <tr><td>Northern White Cedar</td><td>30</td><td>Pole/Sap/Log</td><td>8</td><td>79</td></tr> <tr><td>Tamarack</td><td>5</td><td>Pole</td><td>8</td><td></td></tr> <tr><td>Black Ash</td><td>55</td><td>Sapling/Pole</td><td>4</td><td>79</td></tr> <tr><td>Balsam Fir</td><td>5</td><td>Pole</td><td>6</td><td></td></tr> </tbody> </table>		Canopy Species	% Cover	Size Class	DBH	Age	Black Spruce	5	Pole	6		Northern White Cedar	30	Pole/Sap/Log	8	79	Tamarack	5	Pole	8		Black Ash	55	Sapling/Pole	4	79	Balsam Fir	5	Pole	6		<table border="1"> <thead> <tr> <th>Sub-Canopy Species</th> <th>Density</th> <th>Avg. Height</th> <th>Size</th> </tr> </thead> <tbody> <tr><td>Tag Alder</td><td>Medium</td><td>5 - 10 feet</td><td>Tall Shrub</td></tr> <tr><td>Balsam Fir</td><td>Medium</td><td>Variable</td><td>Sapling</td></tr> </tbody> </table>		Sub-Canopy Species	Density	Avg. Height	Size	Tag Alder	Medium	5 - 10 feet	Tall Shrub	Balsam Fir	Medium	Variable	Sapling																				
Canopy Species	% Cover	Size Class	DBH	Age																																																													
Black Spruce	5	Pole	6																																																														
Northern White Cedar	30	Pole/Sap/Log	8	79																																																													
Tamarack	5	Pole	8																																																														
Black Ash	55	Sapling/Pole	4	79																																																													
Balsam Fir	5	Pole	6																																																														
Sub-Canopy Species	Density	Avg. Height	Size																																																														
Tag Alder	Medium	5 - 10 feet	Tall Shrub																																																														
Balsam Fir	Medium	Variable	Sapling																																																														



Stand	Level 4 Cover Type	Size Density	Acres	Stand Age	BA Range	Managed Site	General Comments																																																																										
89	4199 - Other Mixed Upland Deciduous	Sawtimber Well	31.5	100	111-140	N/A	<p>Very diverse mix of mature trees. Lower flat in the east 1/3 of stand is very heavy to paper birch. Birch is large pole sized with a good amount of small sawlog sized trees mixed in. Stand transitions up a slight slope to the west and contains more of a mix. Most fir is dead and down. Light understory of fir and red maple saplings.</p> <p>All canopy species are over-mature. High percentage of white birch snags. White birch have nice form and range from 3 to 4 sticks in height. Some 18 inch Dbh bigtooth aspen. Cedar, black spruce and jack pine poles present. Pines are more frequent on ridgetops.</p>																																																																										
<table border="1"> <thead> <tr> <th>Canopy Species</th> <th>% Cover</th> <th>Size Class</th> <th>DBH</th> <th>Age</th> </tr> </thead> <tbody> <tr><td>Red Maple</td><td>18</td><td>Log/Pole</td><td>11</td><td></td></tr> <tr><td>Yellow Birch</td><td>2</td><td>Pole/Log</td><td>9</td><td></td></tr> <tr><td>Paper Birch</td><td>40</td><td>Pole/Log</td><td>9</td><td>100</td></tr> <tr><td>White Spruce</td><td>2</td><td>Log</td><td>14</td><td></td></tr> <tr><td>Quaking Aspen</td><td>14</td><td>Log</td><td>14</td><td></td></tr> <tr><td>Bigtooth Aspen</td><td>2</td><td>Log</td><td>15</td><td></td></tr> <tr><td>White Pine</td><td>4</td><td>XLog/Log</td><td>20</td><td></td></tr> <tr><td>Red Pine</td><td>1</td><td>XLog/Log</td><td>18</td><td></td></tr> <tr><td>Red Oak</td><td>8</td><td>Log</td><td>14</td><td></td></tr> <tr><td>Black Ash</td><td>3</td><td>Pole</td><td>6</td><td></td></tr> <tr><td>Black Spruce</td><td>3</td><td>Pole</td><td>7</td><td></td></tr> <tr><td>Northern White Cedar</td><td>3</td><td>Log/Pole</td><td>11</td><td></td></tr> </tbody> </table>		Canopy Species	% Cover	Size Class	DBH	Age		Red Maple	18	Log/Pole	11		Yellow Birch	2	Pole/Log	9		Paper Birch	40	Pole/Log	9	100	White Spruce	2	Log	14		Quaking Aspen	14	Log	14		Bigtooth Aspen	2	Log	15		White Pine	4	XLog/Log	20		Red Pine	1	XLog/Log	18		Red Oak	8	Log	14		Black Ash	3	Pole	6		Black Spruce	3	Pole	7		Northern White Cedar	3	Log/Pole	11		<table border="1"> <thead> <tr> <th>Sub-Canopy Species</th> <th>Density</th> <th>Avg. Height</th> <th>Size</th> </tr> </thead> <tbody> <tr><td>Balsam Fir</td><td>Medium</td><td>Variable</td><td>Sapling</td></tr> <tr><td>Red Maple</td><td>Medium</td><td>10 - 20 feet</td><td>Sapling</td></tr> </tbody> </table>		Sub-Canopy Species	Density	Avg. Height	Size	Balsam Fir	Medium	Variable	Sapling	Red Maple	Medium	10 - 20 feet	Sapling
Canopy Species	% Cover	Size Class	DBH	Age																																																																													
Red Maple	18	Log/Pole	11																																																																														
Yellow Birch	2	Pole/Log	9																																																																														
Paper Birch	40	Pole/Log	9	100																																																																													
White Spruce	2	Log	14																																																																														
Quaking Aspen	14	Log	14																																																																														
Bigtooth Aspen	2	Log	15																																																																														
White Pine	4	XLog/Log	20																																																																														
Red Pine	1	XLog/Log	18																																																																														
Red Oak	8	Log	14																																																																														
Black Ash	3	Pole	6																																																																														
Black Spruce	3	Pole	7																																																																														
Northern White Cedar	3	Log/Pole	11																																																																														
Sub-Canopy Species	Density	Avg. Height	Size																																																																														
Balsam Fir	Medium	Variable	Sapling																																																																														
Red Maple	Medium	10 - 20 feet	Sapling																																																																														
92	6220 - Alder/willow	Nonstocked	7.4			No	Stream floodplain and powerline ROW.																																																																										
93	6122 - Black Spruce	Poletimber Well	8.1	84	81-110	N/A	<p>Decent diameter black spruce showing some decline. Patchy stocking in areas probably averages closer to 75% canopy closure. Some small cedar patches could be managed around without damage.</p>																																																																										
<table border="1"> <thead> <tr> <th>Canopy Species</th> <th>% Cover</th> <th>Size Class</th> <th>DBH</th> <th>Age</th> </tr> </thead> <tbody> <tr><td>Black Spruce</td><td>80</td><td>Pole</td><td>8</td><td>84</td></tr> <tr><td>Tamarack</td><td>5</td><td>Log/Pole</td><td>10</td><td></td></tr> <tr><td>Northern White Cedar</td><td>10</td><td>Pole/Log/Sap</td><td>9</td><td></td></tr> <tr><td>Balsam Fir</td><td>5</td><td>Pole/Sapling</td><td>6</td><td></td></tr> </tbody> </table>		Canopy Species	% Cover	Size Class	DBH	Age		Black Spruce	80	Pole	8	84	Tamarack	5	Log/Pole	10		Northern White Cedar	10	Pole/Log/Sap	9		Balsam Fir	5	Pole/Sapling	6		<table border="1"> <thead> <tr> <th>Sub-Canopy Species</th> <th>Density</th> <th>Avg. Height</th> <th>Size</th> </tr> </thead> <tbody> <tr><td>Tag Alder</td><td>Low</td><td>5 - 10 feet</td><td>Tall Shrub</td></tr> <tr><td>Balsam Fir</td><td>Low</td><td>10 - 20 feet</td><td>Sapling</td></tr> </tbody> </table>		Sub-Canopy Species	Density	Avg. Height	Size	Tag Alder	Low	5 - 10 feet	Tall Shrub	Balsam Fir	Low	10 - 20 feet	Sapling																																								
Canopy Species	% Cover	Size Class	DBH	Age																																																																													
Black Spruce	80	Pole	8	84																																																																													
Tamarack	5	Log/Pole	10																																																																														
Northern White Cedar	10	Pole/Log/Sap	9																																																																														
Balsam Fir	5	Pole/Sapling	6																																																																														
Sub-Canopy Species	Density	Avg. Height	Size																																																																														
Tag Alder	Low	5 - 10 feet	Tall Shrub																																																																														
Balsam Fir	Low	10 - 20 feet	Sapling																																																																														
94	310 - Herbaceous Openland	Nonstocked	2.6	0		6122 - Black Spruce	Cut in 2016. Stand has not started natural regeneration process yet.																																																																										
95	4311 - Pine, Aspen Mix	Sapling Well	42.2	17	1-50	N/A	<p>Larger pine dispersed across stand. Any open canopy areas are dominated with aspen saplings otherwise dense mix of suppressed saplings under pine.</p> <p>Treated under permit #32-015-04-01.</p>																																																																										
<table border="1"> <thead> <tr> <th>Canopy Species</th> <th>% Cover</th> <th>Size Class</th> <th>DBH</th> <th>Age</th> </tr> </thead> <tbody> <tr><td>Balsam Fir</td><td>13</td><td>Sapling</td><td>3</td><td></td></tr> <tr><td>Quaking Aspen</td><td>55</td><td>Sapling</td><td>3</td><td>17</td></tr> <tr><td>Red Pine</td><td>5</td><td>Log</td><td>14</td><td></td></tr> <tr><td>White Pine</td><td>25</td><td>Log/Pole/Sap</td><td>12</td><td>90</td></tr> <tr><td>Red Oak</td><td>2</td><td>Log</td><td>14</td><td></td></tr> </tbody> </table>		Canopy Species	% Cover	Size Class	DBH	Age		Balsam Fir	13	Sapling	3		Quaking Aspen	55	Sapling	3	17	Red Pine	5	Log	14		White Pine	25	Log/Pole/Sap	12	90	Red Oak	2	Log	14		<table border="1"> <thead> <tr> <th>Sub-Canopy Species</th> <th>Density</th> <th>Avg. Height</th> <th>Size</th> </tr> </thead> <tbody> <tr><td>Black Cherry</td><td>Low</td><td>Variable</td><td>Sapling</td></tr> <tr><td>Jack Pine</td><td>Low</td><td>10 - 20 feet</td><td>Sapling</td></tr> <tr><td>Quaking Aspen</td><td>Medium</td><td>Variable</td><td>Sapling</td></tr> <tr><td>Balsam Fir</td><td>High</td><td>Variable</td><td>Sapling</td></tr> <tr><td>Black Spruce</td><td>Low</td><td>5 - 10 feet</td><td>Sapling</td></tr> <tr><td>White Spruce</td><td>Medium</td><td>Variable</td><td>Sapling</td></tr> </tbody> </table>		Sub-Canopy Species	Density	Avg. Height	Size	Black Cherry	Low	Variable	Sapling	Jack Pine	Low	10 - 20 feet	Sapling	Quaking Aspen	Medium	Variable	Sapling	Balsam Fir	High	Variable	Sapling	Black Spruce	Low	5 - 10 feet	Sapling	White Spruce	Medium	Variable	Sapling																			
Canopy Species	% Cover	Size Class	DBH	Age																																																																													
Balsam Fir	13	Sapling	3																																																																														
Quaking Aspen	55	Sapling	3	17																																																																													
Red Pine	5	Log	14																																																																														
White Pine	25	Log/Pole/Sap	12	90																																																																													
Red Oak	2	Log	14																																																																														
Sub-Canopy Species	Density	Avg. Height	Size																																																																														
Black Cherry	Low	Variable	Sapling																																																																														
Jack Pine	Low	10 - 20 feet	Sapling																																																																														
Quaking Aspen	Medium	Variable	Sapling																																																																														
Balsam Fir	High	Variable	Sapling																																																																														
Black Spruce	Low	5 - 10 feet	Sapling																																																																														
White Spruce	Medium	Variable	Sapling																																																																														
96	122 - Road/Parking Lot	Nonstocked	2.9			No	M-35 ROW.																																																																										



Stand	Level 4 Cover Type	Size Density	Acres	Stand Age	BA Range	Managed Site	General Comments																																																				
97	4319 - Mixed Upland Forest	Sawtimber Well	8.1	106	111-140	N/A	Used old stand data to update. Can not access between lake and dense cedar. Possible upland access from north but would require significant road construction across a large private stand.																																																				
<table border="1"> <thead> <tr> <th>Canopy Species</th> <th>% Cover</th> <th>Size Class</th> <th>DBH</th> <th>Age</th> </tr> </thead> <tbody> <tr> <td>Quaking Aspen</td> <td>5</td> <td>Log/Pole</td> <td>10</td> <td></td> </tr> <tr> <td>White Pine</td> <td>50</td> <td>Log/XLog/Pole</td> <td>16</td> <td>106</td> </tr> <tr> <td>Red Pine</td> <td>5</td> <td>XLog/Log</td> <td>20</td> <td></td> </tr> <tr> <td>Red Maple</td> <td>25</td> <td>Pole</td> <td>8</td> <td></td> </tr> <tr> <td>Paper Birch</td> <td>15</td> <td>Log/Pole</td> <td>10</td> <td></td> </tr> </tbody> </table>		Canopy Species	% Cover	Size Class	DBH	Age	Quaking Aspen	5	Log/Pole	10		White Pine	50	Log/XLog/Pole	16	106	Red Pine	5	XLog/Log	20		Red Maple	25	Pole	8		Paper Birch	15	Log/Pole	10		<table border="1"> <thead> <tr> <th>Sub-Canopy Species</th> <th>Density</th> <th>Avg. Height</th> <th>Size</th> </tr> </thead> <tbody> <tr> <td>Red Maple</td> <td>Low</td> <td>10 - 20 feet</td> <td>Sapling</td> </tr> <tr> <td>Balsam Fir</td> <td>Low</td> <td>Variable</td> <td>Sapling</td> </tr> </tbody> </table>		Sub-Canopy Species	Density	Avg. Height	Size	Red Maple	Low	10 - 20 feet	Sapling	Balsam Fir	Low	Variable	Sapling														
Canopy Species	% Cover	Size Class	DBH	Age																																																							
Quaking Aspen	5	Log/Pole	10																																																								
White Pine	50	Log/XLog/Pole	16	106																																																							
Red Pine	5	XLog/Log	20																																																								
Red Maple	25	Pole	8																																																								
Paper Birch	15	Log/Pole	10																																																								
Sub-Canopy Species	Density	Avg. Height	Size																																																								
Red Maple	Low	10 - 20 feet	Sapling																																																								
Balsam Fir	Low	Variable	Sapling																																																								
100	42200 - Natural White Pine	Sawtimber Well	4.0	95	51-80	N/A	Sparser canopy of large diameter mixed pine, heavy to white pine. Dense fir understory with patches of nice white pine saplings. Some nice patches of 6 to 12 foot tall white pine saplings. Pine overstory has shelterwood spacing. Aspen, red pine and red maple saplings found. Treated under permit #32-024-94-01.																																																				
<table border="1"> <thead> <tr> <th>Canopy Species</th> <th>% Cover</th> <th>Size Class</th> <th>DBH</th> <th>Age</th> </tr> </thead> <tbody> <tr> <td>Black Spruce</td> <td>3</td> <td>Pole</td> <td>8</td> <td></td> </tr> <tr> <td>White Spruce</td> <td>2</td> <td>Log</td> <td>12</td> <td></td> </tr> <tr> <td>Red Pine</td> <td>10</td> <td>XLog/Log</td> <td>22</td> <td></td> </tr> <tr> <td>White Pine</td> <td>85</td> <td>XLog/Log</td> <td>18</td> <td>95</td> </tr> </tbody> </table>		Canopy Species	% Cover	Size Class	DBH	Age	Black Spruce	3	Pole	8		White Spruce	2	Log	12		Red Pine	10	XLog/Log	22		White Pine	85	XLog/Log	18	95	<table border="1"> <thead> <tr> <th>Sub-Canopy Species</th> <th>Density</th> <th>Avg. Height</th> <th>Size</th> </tr> </thead> <tbody> <tr> <td>Balsam Fir</td> <td>Full</td> <td>Variable</td> <td>Sapling</td> </tr> <tr> <td>White Pine</td> <td>Medium</td> <td>Variable</td> <td>Sapling</td> </tr> </tbody> </table>		Sub-Canopy Species	Density	Avg. Height	Size	Balsam Fir	Full	Variable	Sapling	White Pine	Medium	Variable	Sapling																			
Canopy Species	% Cover	Size Class	DBH	Age																																																							
Black Spruce	3	Pole	8																																																								
White Spruce	2	Log	12																																																								
Red Pine	10	XLog/Log	22																																																								
White Pine	85	XLog/Log	18	95																																																							
Sub-Canopy Species	Density	Avg. Height	Size																																																								
Balsam Fir	Full	Variable	Sapling																																																								
White Pine	Medium	Variable	Sapling																																																								
102	6120 - Lowland Cedar	Poletimber Well	30.4	112	81-110	N/A	Dense cedar stand.																																																				
<table border="1"> <thead> <tr> <th>Canopy Species</th> <th>% Cover</th> <th>Size Class</th> <th>DBH</th> <th>Age</th> </tr> </thead> <tbody> <tr> <td>Red Maple</td> <td>2</td> <td>Pole/Sapling</td> <td>5</td> <td></td> </tr> <tr> <td>Paper Birch</td> <td>5</td> <td>Pole</td> <td>6</td> <td></td> </tr> <tr> <td>Balsam Fir</td> <td>3</td> <td>Sapling/Pole</td> <td>4</td> <td></td> </tr> <tr> <td>Black Ash</td> <td>5</td> <td>Pole</td> <td>6</td> <td></td> </tr> <tr> <td>Northern White Cedar</td> <td>85</td> <td>Pole/Log</td> <td>9</td> <td>112</td> </tr> </tbody> </table>		Canopy Species	% Cover	Size Class	DBH	Age	Red Maple	2	Pole/Sapling	5		Paper Birch	5	Pole	6		Balsam Fir	3	Sapling/Pole	4		Black Ash	5	Pole	6		Northern White Cedar	85	Pole/Log	9	112	<table border="1"> <thead> <tr> <th>Sub-Canopy Species</th> <th>Density</th> <th>Avg. Height</th> <th>Size</th> </tr> </thead> <tbody> <tr> <td>Balsam Fir</td> <td>Medium</td> <td>Variable</td> <td>Sapling</td> </tr> <tr> <td>Tag Alder</td> <td>Low</td> <td>5 - 10 feet</td> <td>Tall Shrub</td> </tr> </tbody> </table>		Sub-Canopy Species	Density	Avg. Height	Size	Balsam Fir	Medium	Variable	Sapling	Tag Alder	Low	5 - 10 feet	Tall Shrub														
Canopy Species	% Cover	Size Class	DBH	Age																																																							
Red Maple	2	Pole/Sapling	5																																																								
Paper Birch	5	Pole	6																																																								
Balsam Fir	3	Sapling/Pole	4																																																								
Black Ash	5	Pole	6																																																								
Northern White Cedar	85	Pole/Log	9	112																																																							
Sub-Canopy Species	Density	Avg. Height	Size																																																								
Balsam Fir	Medium	Variable	Sapling																																																								
Tag Alder	Low	5 - 10 feet	Tall Shrub																																																								
105	6129 - Mixed Coniferous Lowland Forest	Poletimber Medium	14.5	84	81-110	N/A	Mature lowland conifer stand. Stand has sparser upper canopy stocking of black spruce and white pine evenly dispersed across stand. Cedar is more dominant in most of stand with shorter canopy trees with pole/sapling sized understory trees. A majority of this stand has too much cedar mixed in to be managed without damaging resource. A portion of the far east has less cedar and could be managed.																																																				
<table border="1"> <thead> <tr> <th>Canopy Species</th> <th>% Cover</th> <th>Size Class</th> <th>DBH</th> <th>Age</th> </tr> </thead> <tbody> <tr> <td>Balsam Fir</td> <td>5</td> <td>Pole</td> <td>8</td> <td></td> </tr> <tr> <td>Black Spruce</td> <td>35</td> <td>Pole</td> <td>9</td> <td>84</td> </tr> <tr> <td>Northern White Cedar</td> <td>37</td> <td>Pole/Log</td> <td>8</td> <td>84</td> </tr> <tr> <td>White Pine</td> <td>10</td> <td>Log/XLog/Pole</td> <td>14</td> <td></td> </tr> <tr> <td>Jack Pine</td> <td>3</td> <td>Pole</td> <td>7</td> <td></td> </tr> <tr> <td>Tamarack</td> <td>5</td> <td>Pole</td> <td>9</td> <td></td> </tr> <tr> <td>Quaking Aspen</td> <td>5</td> <td>Log/Pole</td> <td>10</td> <td></td> </tr> </tbody> </table>		Canopy Species	% Cover	Size Class	DBH	Age	Balsam Fir	5	Pole	8		Black Spruce	35	Pole	9	84	Northern White Cedar	37	Pole/Log	8	84	White Pine	10	Log/XLog/Pole	14		Jack Pine	3	Pole	7		Tamarack	5	Pole	9		Quaking Aspen	5	Log/Pole	10		<table border="1"> <thead> <tr> <th>Sub-Canopy Species</th> <th>Density</th> <th>Avg. Height</th> <th>Size</th> </tr> </thead> <tbody> <tr> <td>Tag Alder</td> <td>Medium</td> <td>5 - 10 feet</td> <td>Tall Shrub</td> </tr> <tr> <td>Northern White Cedar</td> <td>Medium</td> <td>Variable</td> <td>Pole</td> </tr> <tr> <td>Balsam Fir</td> <td>Medium</td> <td>Variable</td> <td>Sapling</td> </tr> </tbody> </table>		Sub-Canopy Species	Density	Avg. Height	Size	Tag Alder	Medium	5 - 10 feet	Tall Shrub	Northern White Cedar	Medium	Variable	Pole	Balsam Fir	Medium	Variable	Sapling
Canopy Species	% Cover	Size Class	DBH	Age																																																							
Balsam Fir	5	Pole	8																																																								
Black Spruce	35	Pole	9	84																																																							
Northern White Cedar	37	Pole/Log	8	84																																																							
White Pine	10	Log/XLog/Pole	14																																																								
Jack Pine	3	Pole	7																																																								
Tamarack	5	Pole	9																																																								
Quaking Aspen	5	Log/Pole	10																																																								
Sub-Canopy Species	Density	Avg. Height	Size																																																								
Tag Alder	Medium	5 - 10 feet	Tall Shrub																																																								
Northern White Cedar	Medium	Variable	Pole																																																								
Balsam Fir	Medium	Variable	Sapling																																																								
106	42290 - Natural Mixed Pine	Sapling Medium	14.7	15	Immature	N/A	Some sparse gap scrolling in with saplings. For Fur and white pine more dense in open patches without Jack pine. Some scattered residual white pine logs. Jack pine are from 2 to 4 feet tall. Black spruce are from 3 to 4 feet tall. Aspen are 10 feet tall. Scattered black cherry saplings. Infrequent white pine poles. Stand is under FTP 32-783. Site was flat planted in 2018 count to come in fall 2018. Site passed Regen count and can be closed.																																																				
<table border="1"> <thead> <tr> <th>Canopy Species</th> <th>% Cover</th> <th>Size Class</th> <th>DBH</th> <th>Age</th> </tr> </thead> <tbody> <tr> <td>Black Spruce</td> <td>15</td> <td>Sapling</td> <td>2</td> <td>15</td> </tr> <tr> <td>Balsam Fir</td> <td>20</td> <td>Sapling</td> <td>3</td> <td></td> </tr> <tr> <td>Jack Pine</td> <td>45</td> <td>Sapling</td> <td>2</td> <td>15</td> </tr> <tr> <td>White Pine</td> <td>15</td> <td>Sapling</td> <td>2</td> <td></td> </tr> <tr> <td>Quaking Aspen</td> <td>5</td> <td>Sapling</td> <td>2</td> <td>15</td> </tr> </tbody> </table>		Canopy Species	% Cover	Size Class	DBH	Age	Black Spruce	15	Sapling	2	15	Balsam Fir	20	Sapling	3		Jack Pine	45	Sapling	2	15	White Pine	15	Sapling	2		Quaking Aspen	5	Sapling	2	15																												
Canopy Species	% Cover	Size Class	DBH	Age																																																							
Black Spruce	15	Sapling	2	15																																																							
Balsam Fir	20	Sapling	3																																																								
Jack Pine	45	Sapling	2	15																																																							
White Pine	15	Sapling	2																																																								
Quaking Aspen	5	Sapling	2	15																																																							



Stand	Level 4 Cover Type	Size Density	Acres	Stand Age	BA Range	Managed Site	General Comments																																														
108	4112 - Maple, Beech, Cherry Association	Sawtimber Well	19.0	89	81-110	N/A	Moderate to better quality hardwood log stand dense to sugar maple. Scattered ironwood saplings with some patches of maple regen/saplings in gaps. South finger is dense with fir sapling understory has a bit poorer quality hardwoods. West half was cut in 2016. 100 100 90 Average of 95 BA.																																														
<table border="1"> <thead> <tr> <th>Canopy Species</th> <th>% Cover</th> <th>Size Class</th> <th>DBH</th> <th>Age</th> </tr> </thead> <tbody> <tr><td>Red Maple</td><td>15</td><td>Log/Pole</td><td>10</td><td></td></tr> <tr><td>Black Cherry</td><td>3</td><td>Pole</td><td>6</td><td></td></tr> <tr><td>Red Oak</td><td>7</td><td>Log</td><td>15</td><td></td></tr> <tr><td>Yellow Birch</td><td>2</td><td>Log</td><td>14</td><td></td></tr> <tr><td>Hemlock</td><td>1</td><td>Pole</td><td>7</td><td></td></tr> <tr><td>Sugar Maple</td><td>72</td><td>Log/Pole</td><td>12</td><td>89</td></tr> </tbody> </table>		Canopy Species	% Cover	Size Class	DBH	Age	Red Maple	15	Log/Pole	10		Black Cherry	3	Pole	6		Red Oak	7	Log	15		Yellow Birch	2	Log	14		Hemlock	1	Pole	7		Sugar Maple	72	Log/Pole	12	89	<table border="1"> <thead> <tr> <th>Sub-Canopy Species</th> <th>Density</th> <th>Avg. Height</th> <th>Size</th> </tr> </thead> <tbody> <tr><td>Ironwood</td><td>Low</td><td>Variable</td><td>Sapling</td></tr> <tr><td>Balsam Fir</td><td>Low</td><td>5 - 10 feet</td><td>Sapling</td></tr> </tbody> </table>		Sub-Canopy Species	Density	Avg. Height	Size	Ironwood	Low	Variable	Sapling	Balsam Fir	Low	5 - 10 feet	Sapling			
Canopy Species	% Cover	Size Class	DBH	Age																																																	
Red Maple	15	Log/Pole	10																																																		
Black Cherry	3	Pole	6																																																		
Red Oak	7	Log	15																																																		
Yellow Birch	2	Log	14																																																		
Hemlock	1	Pole	7																																																		
Sugar Maple	72	Log/Pole	12	89																																																	
Sub-Canopy Species	Density	Avg. Height	Size																																																		
Ironwood	Low	Variable	Sapling																																																		
Balsam Fir	Low	5 - 10 feet	Sapling																																																		
109	4191 - Mixed Upland Deciduous with Conifer	Sapling Poor	5.1	6	1-50	N/A	Sparse saplings scattered across stand. No black spruce regen observed yet but should seed in with some pine based off of what was observed in adjacent areas. White pine poles reserved. Cut in 2016																																														
<table border="1"> <thead> <tr> <th>Canopy Species</th> <th>% Cover</th> <th>Size Class</th> <th>DBH</th> <th>Age</th> </tr> </thead> <tbody> <tr><td>Balsam Fir</td><td>20</td><td>Sapling</td><td>1</td><td></td></tr> <tr><td>Black Cherry</td><td>15</td><td>Pole</td><td>6</td><td></td></tr> <tr><td>Red Maple</td><td>40</td><td>Sapling</td><td>1</td><td>6</td></tr> </tbody> </table>		Canopy Species	% Cover	Size Class	DBH	Age	Balsam Fir	20	Sapling	1		Black Cherry	15	Pole	6		Red Maple	40	Sapling	1	6																																
Canopy Species	% Cover	Size Class	DBH	Age																																																	
Balsam Fir	20	Sapling	1																																																		
Black Cherry	15	Pole	6																																																		
Red Maple	40	Sapling	1	6																																																	
113	6122 - Black Spruce	Poletimber Medium	8.4	105	51-80	N/A	Very sparse, small diameter black spruce in the south with a strip that has tamarack mixed in along the north. Sparse, wet unproductive ground with alder understory.																																														
<table border="1"> <thead> <tr> <th>Canopy Species</th> <th>% Cover</th> <th>Size Class</th> <th>DBH</th> <th>Age</th> </tr> </thead> <tbody> <tr><td>Tamarack</td><td>30</td><td>Pole</td><td>8</td><td></td></tr> <tr><td>Black Spruce</td><td>70</td><td>Sapling/Pole</td><td>4</td><td>105</td></tr> </tbody> </table>		Canopy Species	% Cover	Size Class	DBH	Age	Tamarack	30	Pole	8		Black Spruce	70	Sapling/Pole	4	105	<table border="1"> <thead> <tr> <th>Sub-Canopy Species</th> <th>Density</th> <th>Avg. Height</th> <th>Size</th> </tr> </thead> <tbody> <tr><td>Black Spruce</td><td>Low</td><td>5 - 10 feet</td><td>Sapling</td></tr> <tr><td>Tag Alder</td><td>High</td><td>5 - 10 feet</td><td>Tall Shrub</td></tr> <tr><td>Tamarack</td><td>Low</td><td>5 - 10 feet</td><td>Sapling</td></tr> </tbody> </table>		Sub-Canopy Species	Density	Avg. Height	Size	Black Spruce	Low	5 - 10 feet	Sapling	Tag Alder	High	5 - 10 feet	Tall Shrub	Tamarack	Low	5 - 10 feet	Sapling																			
Canopy Species	% Cover	Size Class	DBH	Age																																																	
Tamarack	30	Pole	8																																																		
Black Spruce	70	Sapling/Pole	4	105																																																	
Sub-Canopy Species	Density	Avg. Height	Size																																																		
Black Spruce	Low	5 - 10 feet	Sapling																																																		
Tag Alder	High	5 - 10 feet	Tall Shrub																																																		
Tamarack	Low	5 - 10 feet	Sapling																																																		
114	4134 - Aspen, Spruce/Fir	Poletimber Well	7.1	33	51-80	N/A	Narrow young aspen pole strip. Mixed conifer scattered within. Treated under permit #32-007-89-02.																																														
<table border="1"> <thead> <tr> <th>Canopy Species</th> <th>% Cover</th> <th>Size Class</th> <th>DBH</th> <th>Age</th> </tr> </thead> <tbody> <tr><td>Balsam Fir</td><td>20</td><td>Pole/Sapling</td><td>6</td><td></td></tr> <tr><td>Black Spruce</td><td>5</td><td>Sapling</td><td>3</td><td></td></tr> <tr><td>Red Pine</td><td>2</td><td>Pole/Sapling</td><td>5</td><td></td></tr> <tr><td>Jack Pine</td><td>4</td><td>Pole/Sapling</td><td>5</td><td></td></tr> <tr><td>Quaking Aspen</td><td>69</td><td>Pole/Sapling</td><td>5</td><td>33</td></tr> </tbody> </table>		Canopy Species	% Cover	Size Class	DBH	Age	Balsam Fir	20	Pole/Sapling	6		Black Spruce	5	Sapling	3		Red Pine	2	Pole/Sapling	5		Jack Pine	4	Pole/Sapling	5		Quaking Aspen	69	Pole/Sapling	5	33	<table border="1"> <thead> <tr> <th>Sub-Canopy Species</th> <th>Density</th> <th>Avg. Height</th> <th>Size</th> </tr> </thead> <tbody> <tr><td>Balsam Fir</td><td>Medium</td><td>10 - 20 feet</td><td>Sapling</td></tr> <tr><td>Red Maple</td><td>Low</td><td>10 - 20 feet</td><td>Sapling</td></tr> <tr><td>Black Spruce</td><td>Low</td><td>5 - 10 feet</td><td>Sapling</td></tr> <tr><td>Jack Pine</td><td>Low</td><td>10 - 20 feet</td><td>Sapling</td></tr> </tbody> </table>		Sub-Canopy Species	Density	Avg. Height	Size	Balsam Fir	Medium	10 - 20 feet	Sapling	Red Maple	Low	10 - 20 feet	Sapling	Black Spruce	Low	5 - 10 feet	Sapling	Jack Pine	Low	10 - 20 feet	Sapling
Canopy Species	% Cover	Size Class	DBH	Age																																																	
Balsam Fir	20	Pole/Sapling	6																																																		
Black Spruce	5	Sapling	3																																																		
Red Pine	2	Pole/Sapling	5																																																		
Jack Pine	4	Pole/Sapling	5																																																		
Quaking Aspen	69	Pole/Sapling	5	33																																																	
Sub-Canopy Species	Density	Avg. Height	Size																																																		
Balsam Fir	Medium	10 - 20 feet	Sapling																																																		
Red Maple	Low	10 - 20 feet	Sapling																																																		
Black Spruce	Low	5 - 10 feet	Sapling																																																		
Jack Pine	Low	10 - 20 feet	Sapling																																																		
115	4199 - Other Mixed Upland Deciduous	Poletimber Well	64.8	15	51-80	N/A	A lot of oak log residual trees. Dense saplings in areas. Difficult terrain with low swales and steep rock outcrops that can not be managed. Most of the north half is cut off by steep cliffs. and long hills. Hard to tell exactly which areas were managed without walking the entire area. Treated under permit #32-015-04-01.																																														
<table border="1"> <thead> <tr> <th>Canopy Species</th> <th>% Cover</th> <th>Size Class</th> <th>DBH</th> <th>Age</th> </tr> </thead> <tbody> <tr><td>Quaking Aspen</td><td>35</td><td>Sapling</td><td>2</td><td>15</td></tr> <tr><td>Balsam Fir</td><td>5</td><td>Sapling</td><td>3</td><td></td></tr> <tr><td>White Pine</td><td>5</td><td>XLog</td><td>18</td><td></td></tr> <tr><td>Red Pine</td><td>5</td><td>Log</td><td>14</td><td></td></tr> <tr><td>Red Maple</td><td>20</td><td>Sapling</td><td>2</td><td></td></tr> <tr><td>Red Oak</td><td>30</td><td>Log/Pole</td><td>13</td><td>90</td></tr> </tbody> </table>		Canopy Species	% Cover	Size Class	DBH	Age	Quaking Aspen	35	Sapling	2	15	Balsam Fir	5	Sapling	3		White Pine	5	XLog	18		Red Pine	5	Log	14		Red Maple	20	Sapling	2		Red Oak	30	Log/Pole	13	90	<table border="1"> <thead> <tr> <th>Sub-Canopy Species</th> <th>Density</th> <th>Avg. Height</th> <th>Size</th> </tr> </thead> <tbody> <tr><td>Balsam Fir</td><td>Medium</td><td>Variable</td><td>Sapling</td></tr> <tr><td>White Pine</td><td>Low</td><td>10 - 20 feet</td><td>Sapling</td></tr> </tbody> </table>		Sub-Canopy Species	Density	Avg. Height	Size	Balsam Fir	Medium	Variable	Sapling	White Pine	Low	10 - 20 feet	Sapling			
Canopy Species	% Cover	Size Class	DBH	Age																																																	
Quaking Aspen	35	Sapling	2	15																																																	
Balsam Fir	5	Sapling	3																																																		
White Pine	5	XLog	18																																																		
Red Pine	5	Log	14																																																		
Red Maple	20	Sapling	2																																																		
Red Oak	30	Log/Pole	13	90																																																	
Sub-Canopy Species	Density	Avg. Height	Size																																																		
Balsam Fir	Medium	Variable	Sapling																																																		
White Pine	Low	10 - 20 feet	Sapling																																																		



Stand	Level 4 Cover Type	Size Density	Acres	Stand Age	BA Range	Managed Site	General Comments																																																			
116	42120 - Planted Jack Pine	Sapling Medium	39.9	27	1-50	N/A	2022, EB, Dense jack pine. Mainly larger sapling sized with some aspen speckled within. Stand was heavily damaged by snowstorm believed to be from fall of 2018. Imagery comparison estimates closer to 50% damage to jack pine canopy. Allow stand to grow one more YOE cycle and reevaluate if there is a need to restart. This time will allow what is left to grow into more merchantable pole sized trees. Treated under permit #32-024-94-01.																																																			
<table border="1"> <thead> <tr> <th>Canopy Species</th> <th>% Cover</th> <th>Size Class</th> <th>DBH</th> <th>Age</th> </tr> </thead> <tbody> <tr> <td>Quaking Aspen</td> <td>6</td> <td>Sapling</td> <td>3</td> <td></td> </tr> <tr> <td>Red Pine</td> <td>2</td> <td>Log</td> <td>14</td> <td></td> </tr> <tr> <td>White Pine</td> <td>2</td> <td>Log</td> <td>14</td> <td></td> </tr> <tr> <td>Jack Pine</td> <td>88</td> <td>Sapling</td> <td>3</td> <td>27</td> </tr> <tr> <td>Balsam Fir</td> <td>2</td> <td>Sapling</td> <td>4</td> <td></td> </tr> </tbody> </table>		Canopy Species	% Cover	Size Class	DBH	Age	Quaking Aspen	6	Sapling	3		Red Pine	2	Log	14		White Pine	2	Log	14		Jack Pine	88	Sapling	3	27	Balsam Fir	2	Sapling	4		<table border="1"> <thead> <tr> <th>Sub-Canopy Species</th> <th>Density</th> <th>Avg. Height</th> <th>Size</th> </tr> </thead> <tbody> <tr> <td>White Pine</td> <td>Low</td> <td>Variable</td> <td>Sapling</td> </tr> <tr> <td>Balsam Fir</td> <td>Low</td> <td>< 5 feet</td> <td>Sapling</td> </tr> </tbody> </table>		Sub-Canopy Species	Density	Avg. Height	Size	White Pine	Low	Variable	Sapling	Balsam Fir	Low	< 5 feet	Sapling													
Canopy Species	% Cover	Size Class	DBH	Age																																																						
Quaking Aspen	6	Sapling	3																																																							
Red Pine	2	Log	14																																																							
White Pine	2	Log	14																																																							
Jack Pine	88	Sapling	3	27																																																						
Balsam Fir	2	Sapling	4																																																							
Sub-Canopy Species	Density	Avg. Height	Size																																																							
White Pine	Low	Variable	Sapling																																																							
Balsam Fir	Low	< 5 feet	Sapling																																																							
117	4130 - Aspen	Poletimber Well	39.7	37	51-80	N/A	Stand varies in diameter across entire area. Healthy aspen dominates ranging from small pole to near sapling size with patches of near log sized trees. Seems to be different age classes of aspen mixed in. Edges bordering hardwoods have denser stocking and smaller diameter. Adequate stocking. Aspen is approximately 24 feet tall. Widely scattered white pine sawtimber. White pine saplings growing along disturbed edges of road. Red pine saplings found.																																																			
<table border="1"> <thead> <tr> <th>Canopy Species</th> <th>% Cover</th> <th>Size Class</th> <th>DBH</th> <th>Age</th> </tr> </thead> <tbody> <tr> <td>Red Maple</td> <td>15</td> <td>Sapling/Pole</td> <td>4</td> <td></td> </tr> <tr> <td>Black Cherry</td> <td>6</td> <td>Sapling</td> <td>4</td> <td></td> </tr> <tr> <td>Balsam Fir</td> <td>6</td> <td>Pole</td> <td>6</td> <td></td> </tr> <tr> <td>Black Spruce</td> <td>2</td> <td>Sapling</td> <td>3</td> <td></td> </tr> <tr> <td>White Pine</td> <td>1</td> <td>Log</td> <td>15</td> <td></td> </tr> <tr> <td>Quaking Aspen</td> <td>70</td> <td>Pole/Sap/Log</td> <td>6</td> <td>37</td> </tr> </tbody> </table>		Canopy Species	% Cover	Size Class	DBH	Age	Red Maple	15	Sapling/Pole	4		Black Cherry	6	Sapling	4		Balsam Fir	6	Pole	6		Black Spruce	2	Sapling	3		White Pine	1	Log	15		Quaking Aspen	70	Pole/Sap/Log	6	37	<table border="1"> <thead> <tr> <th>Sub-Canopy Species</th> <th>Density</th> <th>Avg. Height</th> <th>Size</th> </tr> </thead> <tbody> <tr> <td>Black Cherry</td> <td>Low</td> <td>10 - 20 feet</td> <td>Sapling</td> </tr> <tr> <td>White Spruce</td> <td>Low</td> <td>5 - 10 feet</td> <td>Sapling</td> </tr> <tr> <td>White Pine</td> <td>Low</td> <td>5 - 10 feet</td> <td>Sapling</td> </tr> <tr> <td>Balsam Fir</td> <td>Low</td> <td>5 - 10 feet</td> <td>Sapling</td> </tr> </tbody> </table>		Sub-Canopy Species	Density	Avg. Height	Size	Black Cherry	Low	10 - 20 feet	Sapling	White Spruce	Low	5 - 10 feet	Sapling	White Pine	Low	5 - 10 feet	Sapling	Balsam Fir	Low	5 - 10 feet	Sapling
Canopy Species	% Cover	Size Class	DBH	Age																																																						
Red Maple	15	Sapling/Pole	4																																																							
Black Cherry	6	Sapling	4																																																							
Balsam Fir	6	Pole	6																																																							
Black Spruce	2	Sapling	3																																																							
White Pine	1	Log	15																																																							
Quaking Aspen	70	Pole/Sap/Log	6	37																																																						
Sub-Canopy Species	Density	Avg. Height	Size																																																							
Black Cherry	Low	10 - 20 feet	Sapling																																																							
White Spruce	Low	5 - 10 feet	Sapling																																																							
White Pine	Low	5 - 10 feet	Sapling																																																							
Balsam Fir	Low	5 - 10 feet	Sapling																																																							
119	42120 - Planted Jack Pine	Poletimber Well	37.4	33	81-110	N/A	2022, EB, Dense jack pine averaging small pole sized with large sapling sized trees mixed in. E/NE area was damaged pretty good from snowstorm believed to be from fall of 2018. Imagery comparisons estimate maybe 20% of the jack pine canopy was damaged across the stand area. There will be patchy areas but stand will continue with moderate-well stocked jack pine.																																																			
<table border="1"> <thead> <tr> <th>Canopy Species</th> <th>% Cover</th> <th>Size Class</th> <th>DBH</th> <th>Age</th> </tr> </thead> <tbody> <tr> <td>Balsam Fir</td> <td>5</td> <td>Pole/Sapling</td> <td>5</td> <td></td> </tr> <tr> <td>Jack Pine</td> <td>89</td> <td>Pole/Sapling</td> <td>6</td> <td>33</td> </tr> <tr> <td>Quaking Aspen</td> <td>6</td> <td>Pole/Sapling</td> <td>5</td> <td></td> </tr> </tbody> </table>		Canopy Species	% Cover	Size Class	DBH	Age	Balsam Fir	5	Pole/Sapling	5		Jack Pine	89	Pole/Sapling	6	33	Quaking Aspen	6	Pole/Sapling	5		<table border="1"> <thead> <tr> <th>Sub-Canopy Species</th> <th>Density</th> <th>Avg. Height</th> <th>Size</th> </tr> </thead> <tbody> <tr> <td>Balsam Fir</td> <td>Low</td> <td>Variable</td> <td>Sapling</td> </tr> </tbody> </table>		Sub-Canopy Species	Density	Avg. Height	Size	Balsam Fir	Low	Variable	Sapling																											
Canopy Species	% Cover	Size Class	DBH	Age																																																						
Balsam Fir	5	Pole/Sapling	5																																																							
Jack Pine	89	Pole/Sapling	6	33																																																						
Quaking Aspen	6	Pole/Sapling	5																																																							
Sub-Canopy Species	Density	Avg. Height	Size																																																							
Balsam Fir	Low	Variable	Sapling																																																							
121	4130 - Aspen	Poletimber Well	13.8	44	81-110	N/A	Dense aspen pole stand with large diameter white pine speckled in. Very dense fir saplings across majority of stand, most being sapling or barely merchantable size. Sparse red oak sawtimber. white pine saplings found.																																																			
<table border="1"> <thead> <tr> <th>Canopy Species</th> <th>% Cover</th> <th>Size Class</th> <th>DBH</th> <th>Age</th> </tr> </thead> <tbody> <tr> <td>Red Maple</td> <td>10</td> <td>Pole</td> <td>6</td> <td></td> </tr> <tr> <td>Black Cherry</td> <td>6</td> <td>Pole</td> <td>5</td> <td></td> </tr> <tr> <td>White Spruce</td> <td>1</td> <td>Log/Pole</td> <td>12</td> <td></td> </tr> <tr> <td>Paper Birch</td> <td>15</td> <td>Pole/Sapling</td> <td>5</td> <td></td> </tr> <tr> <td>White Pine</td> <td>3</td> <td>XLog</td> <td>20</td> <td></td> </tr> <tr> <td>Quaking Aspen</td> <td>65</td> <td>Pole</td> <td>7</td> <td>44</td> </tr> </tbody> </table>		Canopy Species	% Cover	Size Class	DBH	Age	Red Maple	10	Pole	6		Black Cherry	6	Pole	5		White Spruce	1	Log/Pole	12		Paper Birch	15	Pole/Sapling	5		White Pine	3	XLog	20		Quaking Aspen	65	Pole	7	44	<table border="1"> <thead> <tr> <th>Sub-Canopy Species</th> <th>Density</th> <th>Avg. Height</th> <th>Size</th> </tr> </thead> <tbody> <tr> <td>Paper Birch</td> <td>Low</td> <td>5 - 10 feet</td> <td>Sapling</td> </tr> <tr> <td>Balsam Fir</td> <td>Medium</td> <td>Variable</td> <td>Pole</td> </tr> <tr> <td>White Spruce</td> <td>Low</td> <td>5 - 10 feet</td> <td>Sapling</td> </tr> <tr> <td>Sugar Maple</td> <td>Low</td> <td>10 - 20 feet</td> <td>Sapling</td> </tr> </tbody> </table>		Sub-Canopy Species	Density	Avg. Height	Size	Paper Birch	Low	5 - 10 feet	Sapling	Balsam Fir	Medium	Variable	Pole	White Spruce	Low	5 - 10 feet	Sapling	Sugar Maple	Low	10 - 20 feet	Sapling
Canopy Species	% Cover	Size Class	DBH	Age																																																						
Red Maple	10	Pole	6																																																							
Black Cherry	6	Pole	5																																																							
White Spruce	1	Log/Pole	12																																																							
Paper Birch	15	Pole/Sapling	5																																																							
White Pine	3	XLog	20																																																							
Quaking Aspen	65	Pole	7	44																																																						
Sub-Canopy Species	Density	Avg. Height	Size																																																							
Paper Birch	Low	5 - 10 feet	Sapling																																																							
Balsam Fir	Medium	Variable	Pole																																																							
White Spruce	Low	5 - 10 feet	Sapling																																																							
Sugar Maple	Low	10 - 20 feet	Sapling																																																							
122	42110 - Planted Red Pine	Sawtimber Well	12.4	93	111-140	N/A	Good quality red pine log stand. Fairly open understory except for some scattered fir and hardwood saplings. Average of 120 BA. 3 to 5 log trees - high quality sawlogs. Infrequent white birch poles. Illegal box blind and shooting lanes in stand. Stand was thinned as "Cataract Red Pine" #014-14 in June, 2015. Random logs were cut - most had a 10', 12', and 16' length, plus an additional 2-3 sticks of pulp. Bark slippage restriction was waived.																																																			
<table border="1"> <thead> <tr> <th>Canopy Species</th> <th>% Cover</th> <th>Size Class</th> <th>DBH</th> <th>Age</th> </tr> </thead> <tbody> <tr> <td>White Pine</td> <td>5</td> <td>Log</td> <td>14</td> <td></td> </tr> <tr> <td>Red Pine</td> <td>95</td> <td>Log</td> <td>14</td> <td>93</td> </tr> </tbody> </table>		Canopy Species	% Cover	Size Class	DBH	Age	White Pine	5	Log	14		Red Pine	95	Log	14	93	<table border="1"> <thead> <tr> <th>Sub-Canopy Species</th> <th>Density</th> <th>Avg. Height</th> <th>Size</th> </tr> </thead> <tbody> <tr> <td>Red Maple</td> <td>Medium</td> <td>10 - 20 feet</td> <td>Sapling</td> </tr> <tr> <td>Balsam Fir</td> <td>Medium</td> <td>10 - 20 feet</td> <td>Sapling</td> </tr> </tbody> </table>		Sub-Canopy Species	Density	Avg. Height	Size	Red Maple	Medium	10 - 20 feet	Sapling	Balsam Fir	Medium	10 - 20 feet	Sapling																												
Canopy Species	% Cover	Size Class	DBH	Age																																																						
White Pine	5	Log	14																																																							
Red Pine	95	Log	14	93																																																						
Sub-Canopy Species	Density	Avg. Height	Size																																																							
Red Maple	Medium	10 - 20 feet	Sapling																																																							
Balsam Fir	Medium	10 - 20 feet	Sapling																																																							



Stand	Level 4 Cover Type	Size Density	Acres	Stand Age	BA Range	Managed Site	General Comments																																																	
123	4311 - Pine, Aspen Mix	Sawtimber Well	20.1	120	81-110	N/A	Very large diameter pine evenly disbursed with dense fir sapling understory across most areas of the stand.																																																	
<table border="1"> <thead> <tr> <th>Canopy Species</th> <th>% Cover</th> <th>Size Class</th> <th>DBH</th> <th>Age</th> </tr> </thead> <tbody> <tr> <td>White Spruce</td> <td>2</td> <td>Log</td> <td>17</td> <td></td> </tr> <tr> <td>Paper Birch</td> <td>10</td> <td>Pole/Sapling</td> <td>5</td> <td></td> </tr> <tr> <td>Quaking Aspen</td> <td>33</td> <td>Pole/Sapling</td> <td>5</td> <td>26</td> </tr> <tr> <td>Red Pine</td> <td>20</td> <td>XLog/Log</td> <td>20</td> <td></td> </tr> <tr> <td>White Pine</td> <td>35</td> <td>XLog/Log</td> <td>20</td> <td>120</td> </tr> </tbody> </table>		Canopy Species	% Cover	Size Class	DBH	Age	White Spruce	2	Log	17		Paper Birch	10	Pole/Sapling	5		Quaking Aspen	33	Pole/Sapling	5	26	Red Pine	20	XLog/Log	20		White Pine	35	XLog/Log	20	120	<table border="1"> <thead> <tr> <th>Sub-Canopy Species</th> <th>Density</th> <th>Avg. Height</th> <th>Size</th> </tr> </thead> <tbody> <tr> <td>Quaking Aspen</td> <td>Low</td> <td>10 - 20 feet</td> <td>Sapling</td> </tr> <tr> <td>Balsam Fir</td> <td>High</td> <td>Variable</td> <td>Sapling</td> </tr> <tr> <td>Paper Birch</td> <td>Low</td> <td>10 - 20 feet</td> <td>Sapling</td> </tr> </tbody> </table>		Sub-Canopy Species	Density	Avg. Height	Size	Quaking Aspen	Low	10 - 20 feet	Sapling	Balsam Fir	High	Variable	Sapling	Paper Birch	Low	10 - 20 feet	Sapling	Pine crowns are healthy. Pines comprise a supercanopy. Very vigorous, high quality aspen saplings. Black cherry and red oak saplings found.						
Canopy Species	% Cover	Size Class	DBH	Age																																																				
White Spruce	2	Log	17																																																					
Paper Birch	10	Pole/Sapling	5																																																					
Quaking Aspen	33	Pole/Sapling	5	26																																																				
Red Pine	20	XLog/Log	20																																																					
White Pine	35	XLog/Log	20	120																																																				
Sub-Canopy Species	Density	Avg. Height	Size																																																					
Quaking Aspen	Low	10 - 20 feet	Sapling																																																					
Balsam Fir	High	Variable	Sapling																																																					
Paper Birch	Low	10 - 20 feet	Sapling																																																					
124	6122 - Black Spruce	Poletimber Well	3.6	70	81-110	N/A	Smaller diameter, younger black spruce stand.																																																	
<table border="1"> <thead> <tr> <th>Canopy Species</th> <th>% Cover</th> <th>Size Class</th> <th>DBH</th> <th>Age</th> </tr> </thead> <tbody> <tr> <td>Black Spruce</td> <td>93</td> <td>Pole/Sapling</td> <td>6</td> <td>70</td> </tr> <tr> <td>Northern White Cedar</td> <td>2</td> <td>Pole</td> <td>6</td> <td></td> </tr> <tr> <td>Tamarack</td> <td>5</td> <td>Sapling/Pole</td> <td>2</td> <td></td> </tr> </tbody> </table>		Canopy Species	% Cover	Size Class	DBH	Age	Black Spruce	93	Pole/Sapling	6	70	Northern White Cedar	2	Pole	6		Tamarack	5	Sapling/Pole	2		<table border="1"> <thead> <tr> <th>Sub-Canopy Species</th> <th>Density</th> <th>Avg. Height</th> <th>Size</th> </tr> </thead> <tbody> <tr> <td>Balsam Fir</td> <td>Low</td> <td>5 - 10 feet</td> <td>Sapling</td> </tr> <tr> <td>Tag Alder</td> <td>Low</td> <td>5 - 10 feet</td> <td>Tall Shrub</td> </tr> <tr> <td>Labrador Tea</td> <td>Medium</td> <td>< 5 feet</td> <td>Tall Shrub</td> </tr> <tr> <td>Black Spruce</td> <td>Medium</td> <td>10 - 20 feet</td> <td>Sapling</td> </tr> </tbody> </table>		Sub-Canopy Species	Density	Avg. Height	Size	Balsam Fir	Low	5 - 10 feet	Sapling	Tag Alder	Low	5 - 10 feet	Tall Shrub	Labrador Tea	Medium	< 5 feet	Tall Shrub	Black Spruce	Medium	10 - 20 feet	Sapling													
Canopy Species	% Cover	Size Class	DBH	Age																																																				
Black Spruce	93	Pole/Sapling	6	70																																																				
Northern White Cedar	2	Pole	6																																																					
Tamarack	5	Sapling/Pole	2																																																					
Sub-Canopy Species	Density	Avg. Height	Size																																																					
Balsam Fir	Low	5 - 10 feet	Sapling																																																					
Tag Alder	Low	5 - 10 feet	Tall Shrub																																																					
Labrador Tea	Medium	< 5 feet	Tall Shrub																																																					
Black Spruce	Medium	10 - 20 feet	Sapling																																																					
125	42200 - Natural White Pine	Sawtimber Medium	63.0	110	81-110	N/A	Dense large diameter pine canopy was left with past management. Any gaps in pine canopy have a bit larger diameter aspen otherwise a fully stocked understory nightmare. Aspen sapling understory will more than likely be choked out with time and gaps will grow into pole size.																																																	
<table border="1"> <thead> <tr> <th>Canopy Species</th> <th>% Cover</th> <th>Size Class</th> <th>DBH</th> <th>Age</th> </tr> </thead> <tbody> <tr> <td>Red Oak</td> <td>5</td> <td>Log</td> <td>14</td> <td></td> </tr> <tr> <td>White Pine</td> <td>65</td> <td>XLog/Log</td> <td>20</td> <td>110</td> </tr> <tr> <td>Red Pine</td> <td>30</td> <td>Log/XLog/Pole</td> <td>14</td> <td></td> </tr> </tbody> </table>		Canopy Species	% Cover	Size Class	DBH	Age	Red Oak	5	Log	14		White Pine	65	XLog/Log	20	110	Red Pine	30	Log/XLog/Pole	14		<table border="1"> <thead> <tr> <th>Sub-Canopy Species</th> <th>Density</th> <th>Avg. Height</th> <th>Size</th> </tr> </thead> <tbody> <tr> <td>Balsam Fir</td> <td>High</td> <td>Variable</td> <td>Sapling</td> </tr> <tr> <td>White Spruce</td> <td>Medium</td> <td>Variable</td> <td>Sapling</td> </tr> <tr> <td>Quaking Aspen</td> <td>Full</td> <td>>20 feet</td> <td>Sapling</td> </tr> <tr> <td>White Pine</td> <td>Medium</td> <td>Variable</td> <td>Sapling</td> </tr> </tbody> </table>		Sub-Canopy Species	Density	Avg. Height	Size	Balsam Fir	High	Variable	Sapling	White Spruce	Medium	Variable	Sapling	Quaking Aspen	Full	>20 feet	Sapling	White Pine	Medium	Variable	Sapling	Patches of nice white pine regeneration 6 to 10 feet tall. Good stocking. Aspen 24 to 30 feet tall. White pine sawlogs present. Treated under permit #32-025-94-01.												
Canopy Species	% Cover	Size Class	DBH	Age																																																				
Red Oak	5	Log	14																																																					
White Pine	65	XLog/Log	20	110																																																				
Red Pine	30	Log/XLog/Pole	14																																																					
Sub-Canopy Species	Density	Avg. Height	Size																																																					
Balsam Fir	High	Variable	Sapling																																																					
White Spruce	Medium	Variable	Sapling																																																					
Quaking Aspen	Full	>20 feet	Sapling																																																					
White Pine	Medium	Variable	Sapling																																																					
126	4130 - Aspen	Sapling Poor	4.9	5	1-50	N/A	Aspen sapling with scattered red pine. A few dense aspen sapling patches in the center, otherwise no regen except for some scattered conifer saplings.																																																	
<table border="1"> <thead> <tr> <th>Canopy Species</th> <th>% Cover</th> <th>Size Class</th> <th>DBH</th> <th>Age</th> </tr> </thead> <tbody> <tr> <td>Quaking Aspen</td> <td>95</td> <td>Sapling</td> <td>1</td> <td>5</td> </tr> <tr> <td>Red Pine</td> <td>5</td> <td>Log/Pole</td> <td>12</td> <td></td> </tr> </tbody> </table>		Canopy Species	% Cover	Size Class	DBH	Age	Quaking Aspen	95	Sapling	1	5	Red Pine	5	Log/Pole	12																																									
Canopy Species	% Cover	Size Class	DBH	Age																																																				
Quaking Aspen	95	Sapling	1	5																																																				
Red Pine	5	Log/Pole	12																																																					
127	4199 - Other Mixed Upland Deciduous	Sawtimber Well	13.4	90	111-140	N/A	Evenly dispersed oak logs with maple and aspen mixed in oak canopy gap areas. Some terrain around edges should be manageable.																																																	
<table border="1"> <thead> <tr> <th>Canopy Species</th> <th>% Cover</th> <th>Size Class</th> <th>DBH</th> <th>Age</th> </tr> </thead> <tbody> <tr> <td>White Pine</td> <td>10</td> <td>Log/XLog</td> <td>16</td> <td></td> </tr> <tr> <td>Balsam Fir</td> <td>5</td> <td>Pole/Sapling</td> <td>5</td> <td></td> </tr> <tr> <td>Sugar Maple</td> <td>10</td> <td>Pole</td> <td>6</td> <td></td> </tr> <tr> <td>Red Oak</td> <td>45</td> <td>Log</td> <td>14</td> <td>90</td> </tr> <tr> <td>Red Maple</td> <td>20</td> <td>Log/Pole</td> <td>10</td> <td></td> </tr> <tr> <td>Bigtooth Aspen</td> <td>10</td> <td>Log/Pole</td> <td>10</td> <td>55</td> </tr> </tbody> </table>		Canopy Species	% Cover	Size Class	DBH	Age	White Pine	10	Log/XLog	16		Balsam Fir	5	Pole/Sapling	5		Sugar Maple	10	Pole	6		Red Oak	45	Log	14	90	Red Maple	20	Log/Pole	10		Bigtooth Aspen	10	Log/Pole	10	55	<table border="1"> <thead> <tr> <th>Sub-Canopy Species</th> <th>Density</th> <th>Avg. Height</th> <th>Size</th> </tr> </thead> <tbody> <tr> <td>Balsam Fir</td> <td>Medium</td> <td>Variable</td> <td>Sapling</td> </tr> <tr> <td>Red Maple</td> <td>Low</td> <td>>20 feet</td> <td>Sapling</td> </tr> <tr> <td>White Pine</td> <td>Low</td> <td>5 - 10 feet</td> <td>Sapling</td> </tr> </tbody> </table>		Sub-Canopy Species	Density	Avg. Height	Size	Balsam Fir	Medium	Variable	Sapling	Red Maple	Low	>20 feet	Sapling	White Pine	Low	5 - 10 feet	Sapling		
Canopy Species	% Cover	Size Class	DBH	Age																																																				
White Pine	10	Log/XLog	16																																																					
Balsam Fir	5	Pole/Sapling	5																																																					
Sugar Maple	10	Pole	6																																																					
Red Oak	45	Log	14	90																																																				
Red Maple	20	Log/Pole	10																																																					
Bigtooth Aspen	10	Log/Pole	10	55																																																				
Sub-Canopy Species	Density	Avg. Height	Size																																																					
Balsam Fir	Medium	Variable	Sapling																																																					
Red Maple	Low	>20 feet	Sapling																																																					
White Pine	Low	5 - 10 feet	Sapling																																																					
129	42260 - Natural Pine, Mixed Deciduous	Sapling Well	4.6	16	Immature	N/A	Dense jack pine saplings with patches heavy to aspen. Where aspen is present it is topping the jack pine. Very little storm damage to jack pine as compared to surrounding stands.																																																	
<table border="1"> <thead> <tr> <th>Canopy Species</th> <th>% Cover</th> <th>Size Class</th> <th>DBH</th> <th>Age</th> </tr> </thead> <tbody> <tr> <td>Quaking Aspen</td> <td>40</td> <td>Sapling</td> <td>2</td> <td>16</td> </tr> <tr> <td>White Pine</td> <td>2</td> <td>Log/Pole</td> <td>11</td> <td></td> </tr> <tr> <td>Jack Pine</td> <td>58</td> <td>Sapling</td> <td>2</td> <td>16</td> </tr> </tbody> </table>		Canopy Species	% Cover	Size Class	DBH	Age	Quaking Aspen	40	Sapling	2	16	White Pine	2	Log/Pole	11		Jack Pine	58	Sapling	2	16			Jack pine saplings are about 3 foot tall on average. Aspen range from 8 to 10 feet tall. Scattered white pine poles. White pine, red maple, black spruce and fir saplings present. Treated under permit #32-016-04-01.																																
Canopy Species	% Cover	Size Class	DBH	Age																																																				
Quaking Aspen	40	Sapling	2	16																																																				
White Pine	2	Log/Pole	11																																																					
Jack Pine	58	Sapling	2	16																																																				



Stand	Level 4 Cover Type	Size Density	Acres	Stand Age	BA Range	Managed Site	General Comments
130	122 - Road/Parking Lot	Nonstocked	1.9			No	M35
131	42110 - Planted Red Pine	Poletimber Well	13.1	25	51-80	N/A	At or just under merchantable diameter sized red pine poles with some jack pine and larger residual mixed in. Very good stocking. Red pine range from 18 to 20 feet tall. Infrequent red oak poles found. Some red pine sawtimber, white pine poles, trembling aspen poles and trembling aspen saplings. Scotch pine is mixed in throughout the plantation.
		Canopy Species	% Cover	Size Class	DBH	Age	
		Jack Pine	7	Sapling/Pole	4		
		Quaking Aspen	1	Pole	9		
		Red Pine	92	Pole/Sapling	5	25	
132	4130 - Aspen	Sapling Well	4.9	16	Immature	N/A	Dense aspen saplings with some residual log sized pine. Decent understory of jack pine saplings will probably be choked out in the near future by the dense aspen.
		Canopy Species	% Cover	Size Class	DBH	Age	
		Balsam Fir	3	Sapling	2		
		White Pine	3	Log/Pole	11		
		Red Pine	3	Log/Pole	11		
		Red Maple	4	Sapling	2		
		Quaking Aspen	87	Sapling	2	16	
		Sub-Canopy Species	Density	Avg. Height	Size		
		Jack Pine	Medium	5 - 10 feet	Sapling		
		White Pine	Low	5 - 10 feet	Sapling		
		Balsam Fir	Low	< 5 feet	Sapling		
134	122 - Road/Parking Lot	Nonstocked	1.8			No	Co Rd 557
135	42120 - Planted Jack Pine	Poletimber Medium	18.9	25	1-50	N/A	Planted jack pine near or just under merchantable pole sized trees. Heavy snowstorm damage from November 2018. SE area is more open grown, sparse stocking. Imagery comparison estimated to have about 30% canopy damage to jack pine. Reevaluate next YOE cycle to determine harvest and replant. This will allow the trees left to grow into merchantable size. Good jack pine stocking. Jack pine range from 12 to 18 feet tall. Found residual red oak sawtimber. Red maple saplings found. Planted in 1997.
		Canopy Species	% Cover	Size Class	DBH	Age	
		Balsam Fir	4	Pole/Sapling	5		
		White Pine	2	Pole/Log	9		
		Red Pine	2	XLog/Log	18		
		Jack Pine	83	Pole/Sapling	5	25	
		Red Maple	4	Sapling/Pole	4		
		Quaking Aspen	5	Pole/Sapling	5		
136	42110 - Planted Red Pine	Sawtimber Well	5.8	85	141-170	N/A	Red pine log stand. Larger average diameter trees. Denser stocking area on east side of the highway. Treated under permit #32-016-04-01.
		Canopy Species	% Cover	Size Class	DBH	Age	
		Jack Pine	5	Log/Pole	10		
		Quaking Aspen	7	Log	11		
		Red Pine	88	Log	14	85	
		Sub-Canopy Species	Density	Avg. Height	Size		
		Balsam Fir	Low	Variable	Sapling		
		Red Maple	Low	10 - 20 feet	Sapling		
137	4191 - Mixed Upland Deciduous with Conifer	Sapling Medium	12.3	5	Immature	N/A	Sparser sapling stocking in north of primarily red maple saplings. Pine log canopy becomes more dense in the south with more fir sapling understory.
		Canopy Species	% Cover	Size Class	DBH	Age	
		Balsam Fir	15	Sapling	2		
		Red Maple	55	Sapling	1	5	
		Quaking Aspen	10	Sapling	1	5	
		Red Pine	10	Log	14		
		White Pine	10	Log/Pole	11		
		Sub-Canopy Species	Density	Avg. Height	Size		
		White Pine	Low	< 5 feet	Sapling		
		Black Cherry	Low	Variable	Sapling		



Stand	Level 4 Cover Type	Size Density	Acres	Stand Age	BA Range	Managed Site	General Comments																																																						
140	4131 - Aspen, Oak	Sapling Well	29.3	16	51-80	N/A	Dense aspen saplings around edges. Stand transitions up higher elevation in the east central area where an oak canopy was left. Dense aspen in areas under canopy.																																																						
<table border="1"> <thead> <tr> <th>Canopy Species</th> <th>% Cover</th> <th>Size Class</th> <th>DBH</th> <th>Age</th> </tr> </thead> <tbody> <tr> <td>White Pine</td> <td>5</td> <td>Log/Pole</td> <td>11</td> <td></td> </tr> <tr> <td>Balsam Fir</td> <td>3</td> <td>Sapling/Pole</td> <td>3</td> <td></td> </tr> <tr> <td>Paper Birch</td> <td>5</td> <td>Sapling</td> <td>2</td> <td></td> </tr> <tr> <td>Quaking Aspen</td> <td>50</td> <td>Sapling</td> <td>2</td> <td>16</td> </tr> <tr> <td>Red Oak</td> <td>25</td> <td>Log/Pole</td> <td>12</td> <td>90</td> </tr> <tr> <td>Bigtooth Aspen</td> <td>10</td> <td>Sapling</td> <td>2</td> <td>16</td> </tr> <tr> <td>Red Pine</td> <td>2</td> <td>Log/Pole</td> <td>12</td> <td></td> </tr> </tbody> </table>		Canopy Species	% Cover	Size Class	DBH	Age	White Pine	5	Log/Pole	11		Balsam Fir	3	Sapling/Pole	3		Paper Birch	5	Sapling	2		Quaking Aspen	50	Sapling	2	16	Red Oak	25	Log/Pole	12	90	Bigtooth Aspen	10	Sapling	2	16	Red Pine	2	Log/Pole	12		<table border="1"> <thead> <tr> <th>Sub-Canopy Species</th> <th>Density</th> <th>Avg. Height</th> <th>Size</th> </tr> </thead> <tbody> <tr> <td>Red Maple</td> <td>Medium</td> <td>Variable</td> <td>Sapling</td> </tr> <tr> <td>Quaking Aspen</td> <td>High</td> <td>>20 feet</td> <td>Sapling</td> </tr> <tr> <td>Balsam Fir</td> <td>Medium</td> <td>Variable</td> <td>Sapling</td> </tr> </tbody> </table>		Sub-Canopy Species	Density	Avg. Height	Size	Red Maple	Medium	Variable	Sapling	Quaking Aspen	High	>20 feet	Sapling	Balsam Fir	Medium	Variable	Sapling	<p>Boulders and exposed bedrock. Hilly site. Very steep ridges. Heavier oak overstory stocking to east. Nice form to most oak boles. Scattered small groves of hemlock sawtimber. Higher aspen sapling density as you proceed south. White pine saplings present. Treated under permit #32-016-04-01.</p>	
Canopy Species	% Cover	Size Class	DBH	Age																																																									
White Pine	5	Log/Pole	11																																																										
Balsam Fir	3	Sapling/Pole	3																																																										
Paper Birch	5	Sapling	2																																																										
Quaking Aspen	50	Sapling	2	16																																																									
Red Oak	25	Log/Pole	12	90																																																									
Bigtooth Aspen	10	Sapling	2	16																																																									
Red Pine	2	Log/Pole	12																																																										
Sub-Canopy Species	Density	Avg. Height	Size																																																										
Red Maple	Medium	Variable	Sapling																																																										
Quaking Aspen	High	>20 feet	Sapling																																																										
Balsam Fir	Medium	Variable	Sapling																																																										
141	42120 - Planted Jack Pine	Sapling Medium	5.4	25	1-50	N/A	Jack pine stand just under merchantable size trees. Stand was damaged badly by snowstorm in November 2018. Imagery comparison estimates about 50% damage to jack pine canopy. Reevaluate stand next YOE cycle for possible harvest and replant. This will allow what is left to reach merchantable diameter.																																																						
<table border="1"> <thead> <tr> <th>Canopy Species</th> <th>% Cover</th> <th>Size Class</th> <th>DBH</th> <th>Age</th> </tr> </thead> <tbody> <tr> <td>Quaking Aspen</td> <td>4</td> <td>Sapling/Pole</td> <td>4</td> <td></td> </tr> <tr> <td>Jack Pine</td> <td>92</td> <td>Sapling/Pole</td> <td>4</td> <td>25</td> </tr> <tr> <td>White Pine</td> <td>2</td> <td>Pole</td> <td>8</td> <td></td> </tr> <tr> <td>Red Oak</td> <td>2</td> <td>Pole/Log</td> <td>9</td> <td></td> </tr> </tbody> </table>		Canopy Species	% Cover	Size Class	DBH	Age	Quaking Aspen	4	Sapling/Pole	4		Jack Pine	92	Sapling/Pole	4	25	White Pine	2	Pole	8		Red Oak	2	Pole/Log	9		<table border="1"> <thead> <tr> <th>Sub-Canopy Species</th> <th>Density</th> <th>Avg. Height</th> <th>Size</th> </tr> </thead> <tbody> <tr> <td>Balsam Fir</td> <td>Low</td> <td>5 - 10 feet</td> <td>Sapling</td> </tr> </tbody> </table>		Sub-Canopy Species	Density	Avg. Height	Size	Balsam Fir	Low	5 - 10 feet	Sapling	<p>Jack pine planted in 1997. Jack pine range from 16 to 20 feet tall. Good stocking levels. Occasional red pine sawtimber found. Sparse red oak saplings.</p>																								
Canopy Species	% Cover	Size Class	DBH	Age																																																									
Quaking Aspen	4	Sapling/Pole	4																																																										
Jack Pine	92	Sapling/Pole	4	25																																																									
White Pine	2	Pole	8																																																										
Red Oak	2	Pole/Log	9																																																										
Sub-Canopy Species	Density	Avg. Height	Size																																																										
Balsam Fir	Low	5 - 10 feet	Sapling																																																										
142	4130 - Aspen	Poletimber Well	8.5	42	81-110	N/A	Dense aspen pole stand. Average larger diameter for younger aged trees. Average 8" DBH with patches pushing 12" DBH aspen. Excellent quality trees. Some three stick aspen. Aspen diameters range from 3 to 9 inches Dbh. Adequate stocking. Some patches of elevated mortality, but overall stocking still OK. Many boulders in stand.																																																						
<table border="1"> <thead> <tr> <th>Canopy Species</th> <th>% Cover</th> <th>Size Class</th> <th>DBH</th> <th>Age</th> </tr> </thead> <tbody> <tr> <td>Black Cherry</td> <td>4</td> <td>Pole</td> <td>6</td> <td></td> </tr> <tr> <td>Red Pine</td> <td>2</td> <td>Pole</td> <td>6</td> <td></td> </tr> <tr> <td>Quaking Aspen</td> <td>90</td> <td>Pole</td> <td>8</td> <td>42</td> </tr> <tr> <td>Red Maple</td> <td>4</td> <td>Sapling</td> <td>3</td> <td></td> </tr> </tbody> </table>		Canopy Species	% Cover	Size Class	DBH	Age	Black Cherry	4	Pole	6		Red Pine	2	Pole	6		Quaking Aspen	90	Pole	8	42	Red Maple	4	Sapling	3		<table border="1"> <thead> <tr> <th>Sub-Canopy Species</th> <th>Density</th> <th>Avg. Height</th> <th>Size</th> </tr> </thead> <tbody> <tr> <td>Black Cherry</td> <td>Low</td> <td>10 - 20 feet</td> <td>Sapling</td> </tr> <tr> <td>White Spruce</td> <td>Low</td> <td>>20 feet</td> <td>Pole</td> </tr> <tr> <td>Balsam Fir</td> <td>Low</td> <td>10 - 20 feet</td> <td>Sapling</td> </tr> </tbody> </table>		Sub-Canopy Species	Density	Avg. Height	Size	Black Cherry	Low	10 - 20 feet	Sapling	White Spruce	Low	>20 feet	Pole	Balsam Fir	Low	10 - 20 feet	Sapling																	
Canopy Species	% Cover	Size Class	DBH	Age																																																									
Black Cherry	4	Pole	6																																																										
Red Pine	2	Pole	6																																																										
Quaking Aspen	90	Pole	8	42																																																									
Red Maple	4	Sapling	3																																																										
Sub-Canopy Species	Density	Avg. Height	Size																																																										
Black Cherry	Low	10 - 20 feet	Sapling																																																										
White Spruce	Low	>20 feet	Pole																																																										
Balsam Fir	Low	10 - 20 feet	Sapling																																																										