



Compartment Review Presentation

Gwinn Forest Management Unit

Compartment 32252

Entry Year 2024

Acreage: 1,151

County Marquette

Management Area: Chain Lakes Moraine

Stand Examiner: Rick Hill

Legal Description:

T46N-R27W, Sections 28, 33.

Identified Planning Goals:

Vegetative management in the Chain Lake management area will provide a variety of forest products; maintain or enhance wildlife habitat; protect areas with unique characteristics; and provide for forest based recreational uses.

Soil and topography:

Soils range from sandy in the north to loamy sands to sandy loams in the south. Some organic peat and muck soils occur in smaller wetland areas. Topography ranges from level to rolling to moderately hilly.

Ownership Patterns, Development, and Land Use in and Around the Compartment:

This compartment is primarily surrounded by State land; however, it has some non-industrial lands adjacent to and inside its boundary. Land use around the area is passive recreation and forest production.

Unique Natural Features:

No known features.

Archeological, Historical, and Cultural Features:

No Known sites.

Special Management Designations or Considerations:

Other than cold water RMZs none are present.

Watershed and Fisheries Considerations:

This compartment contains two unnamed streams that serve as tributaries to the Middle Branch Escanaba River. The two unnamed streams are designated Type 1 trout streams less than 50' width with a predicted mean July temperature that ranges from 56.8 to 57.9°F (cold streams). 300' buffers are recommended for these unnamed streams in riparian areas susceptible to Aspen regeneration. For areas not susceptible to Aspen regeneration, 100' plus 5' per 1% increase in slope; buffers are recommended to protect these areas in accordance with Best Management Practices.

Wildlife Habitat Considerations:

Compartment 252 is found within the Chain Lakes Moraine Management Area, on a Disintegration Moraine in Southwestern Marquette County. The dominant Natural Communities are dry mesic northern forests, poor conifer swamps, and mesic northern forests. This management area offers opportunities to increase diversity and perhaps long-term oak sustainability through under planting white and red pine. Another priority is to maintain or increase wildlife corridors especially along riparian corridors. Wildlife management issues in the management area are: mast (hard and soft); habitat fragmentation; mature forest conditions; mesic conifer; coarse woody debris; and retention or development of large living and dead standing trees (for cavities). This management area represents approximately ¼ of the oak resource on WUP state forest.

The following have been identified as featured species for the Chain Lakes Management Area: black bear, gray jay, pileated woodpecker, Northern goshawk, red crossbill.

Mineral Resource and Development Concerns and/or Restrictions

Compartment 252 Sections 3-4, T45N-R27W and sections 28 & 33, T46N-R27W, Marquette County
No known potential exists for commercial oil & gas production in this part of the state. No known active sand/gravel pits occur in the area, but there appears to be some good potential for sand & gravel within the compartment. Empire and Tilden iron mines are more than five miles north, but there does not appear to be potential for iron ore beneath the compartment. There is no known potential for other metallic minerals beneath the compartment, but detailed geologic mapping is lacking, and no known ground-based exploration has occurred. No recent State mineral leasing activity has occurred in the area. The State does not own all the mineral rights within the compartment. Because the mineral estate is the dominant estate, the surface owner must provide the owner of the mineral rights reasonable access to the surface for

mineral exploration and development.

Vehicle Access:

Road access to this compartment is good. The Hemmings Lake Road is the primary travel route with two track branching off of it accessing most of the compartment.

Survey Needs:

Any needed survey requests will be submitted after the compartment review.

Recreational Facilities and Opportunities:

There are no developed recreational facilities in this area there are no current opportunities to expand recreation facilities. Primary recreation uses for this area include hunting, fishing and berry picking.

Fire Protection:

soils and forest types give this area a moderate fire risk. while topography is hilly all areas are accessible by mechanized fire equipment.

Additional Compartment Information:

The following reports from the Inventory are attached:

- Total Acres by Cover Type and Age Class**
- Cover Type by Harvest Method**
- Proposed Treatments – No Limiting Factors**
- Proposed Treatments – With Limiting Factors**
- Stand Details (Forested and Nonforested)**
- Dedicated and Proposed Special Conservation Areas**
- Site Condition Details**

The following information is displayed, where pertinent, on the attached compartment maps:

- Base feature information, stand boundaries, cover types, and numbers**
- Proposed treatments**
- Site condition boundaries**
- Details on the road access system**

Cover Type & Treatments Map

Compartment: 252
 T46N, R27W, Sec. 28, 33
 County: Marquette
 Unit: Gwinn
 Mgmt Area: Chain Lakes Moraine
 YOE: 2024
 Acres: 1150.5 GIS Calculated
 Examiner: Rick Hill
 Map Revised: 8/4/2022
 Map Phase: Web-Post

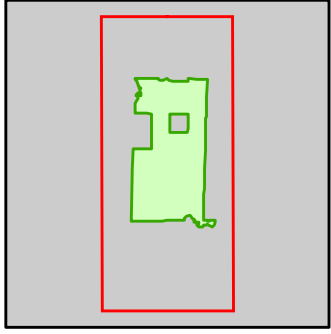

- Miris Corners
- + Remonumented Section Corners
- Survey Grade Corners
- Counties
- DNR - Primary Forest Road
- DNR - Secondary Forest Road
- DNR - Forest Access Route
- Federal / State - Dirt / Gravel Road
- Private - Dirt / Gravel Road
- Intermittent Stream
- Lake/Pond
- Perennial River
- Lakes and Rivers
- Cabin
- ▲ Berms
- Compartment Boundary
- Selection (Group, Single Tree)
- Clearcut (w/Reserves)
- Regeneration Survey
- 411 - Northern Hardwood
- 412 - Oak Types
- 413 - Aspen Types
- 419 - Mixed Upland Deciduous
- 422 - Natural Pines
- 310 - Herbaceous Openland
- 330 - Low Density Trees
- 500 - Water
- 622 - Lowland Shrub

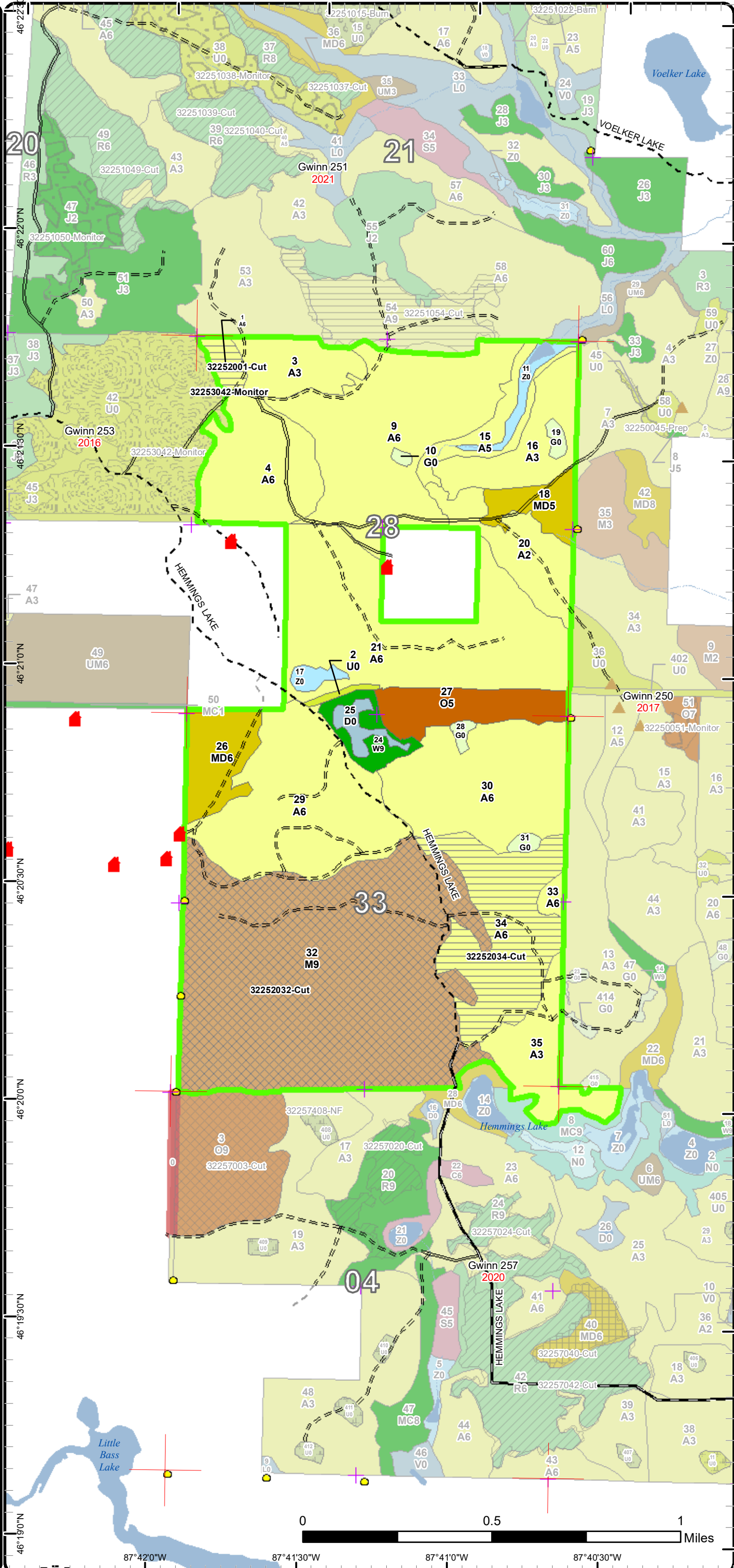

Stand Boundary Map

Compartment: 252
 T46N, R27W, Sec. 28, 33
 County: Marquette
 Unit: Gwinn
 Mgmt Area: Chain Lakes Moraine
 YOE: 2024
 Acres: 1150.5 GIS Calculated
 Examiner: Rick Hill
 Map Revised: 8/4/2022
 Map Phase: Web-Post

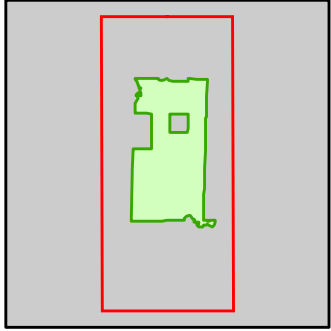

- Miris Corners
- + Remonumented Section Corners
- Survey Grade Corners
- Counties
- DNR - Primary Forest Road
- DNR - Secondary Forest Road
- DNR - Forest Access Route
- Federal / State - Dirt / Gravel Road
- Private - Dirt / Gravel Road
- Intermittent Stream
- Lake/Pond
- Perennial River
- Lakes and Rivers
- ▲ Cabin
- ▲ Berms
- Compartment Boundary
- Stand Boundaries
- 411 - Northern Hardwood
- 412 - Oak Types
- 413 - Aspen Types
- 419 - Mixed Upland Deciduous
- 422 - Natural Pines
- 310 - Herbaceous Openland
- 330 - Low Density Trees
- 500 - Water
- 622 - Lowland Shrub

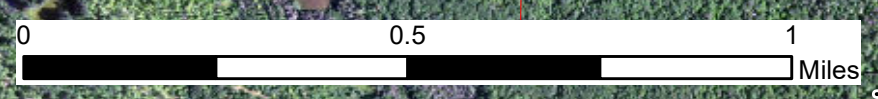
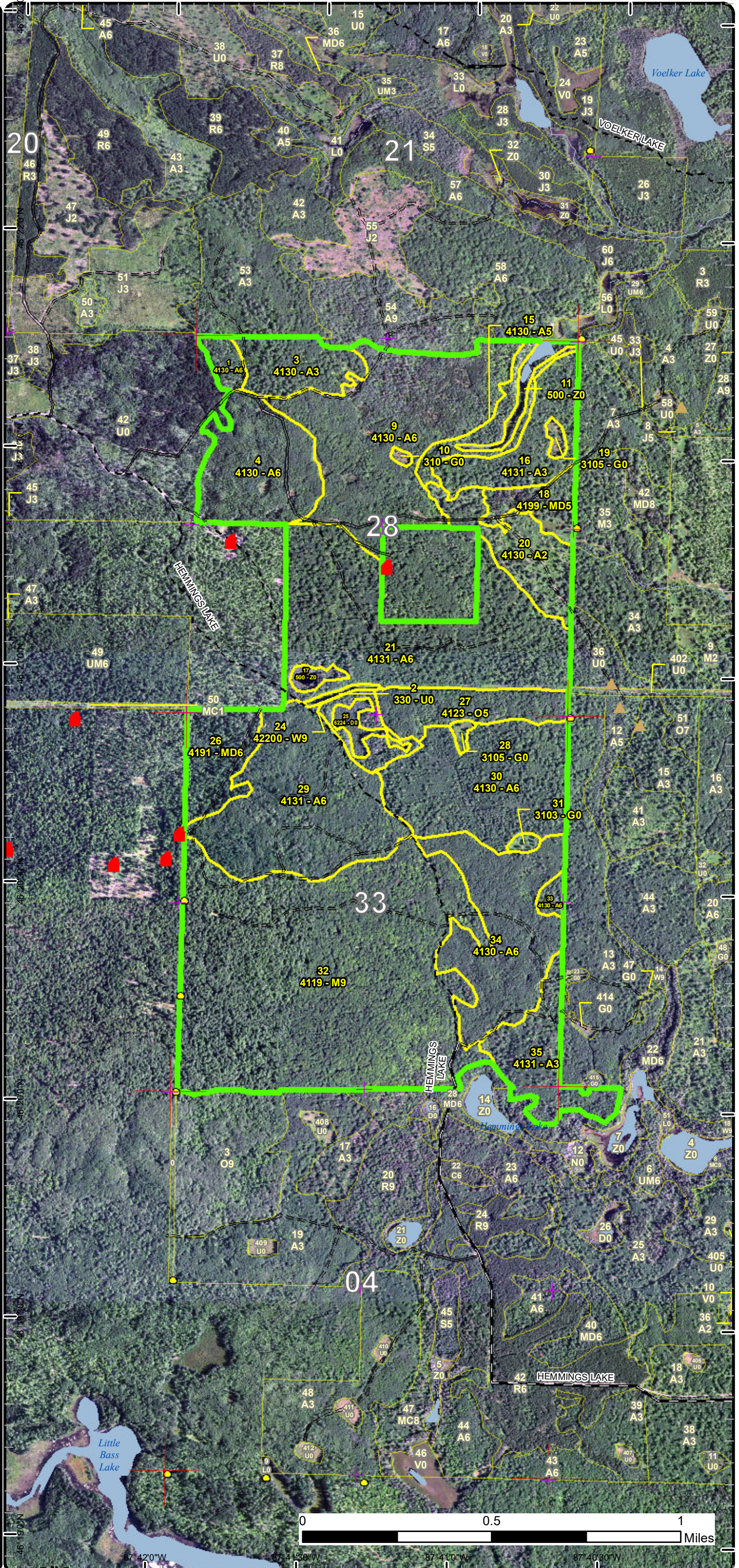

46° 19' 0" N 87° 42' 0" W 87° 41' 30" W 87° 41' 0" W 87° 40' 30" W

Special Conservation Areas

Compartment: 252
 T46N, R27W, Sec. 28, 33
 County: Marquette
 Unit: Gwinn
 Mgmt Area: Chain Lakes Moraine
 YOE: 2024
 Acres: 1150.5 GIS Calculated
 Examiner: Rick Hill
 Map Revised: 8/4/2022
 Map Phase: Web-Post

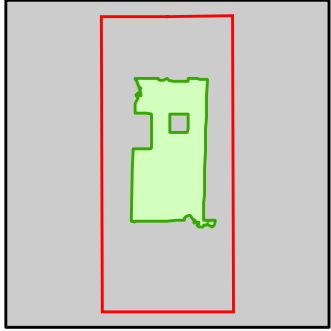

- Miris Corners
- + Remonumented Section Corners
- Survey Grade Corners
- Counties
- DNR - Primary Forest Road
- DNR - Secondary Forest Road
- DNR - Forest Access Route
- Federal / State - Dirt / Gravel Road
- Private - Dirt / Gravel Road
- Intermittent Stream
- Lake/Pond
- Perennial River
- Lakes and Rivers
- Cabin
- ▲ Berms
- Compartment Boundary
- Available w/ Constraints
- 5B: Maintain for regeneration purposes
- Unavailable
- 2F: Too steep
- 3J: Water quality / BMPs (stream, river, or lake)
- Stand Boundaries
- SCA
- SCA Removal
- Cold Water Streams
- Cold Water Lakes
- High Priority Trout Stream Buffer
- Vernal Pool
- Other Habitat Area

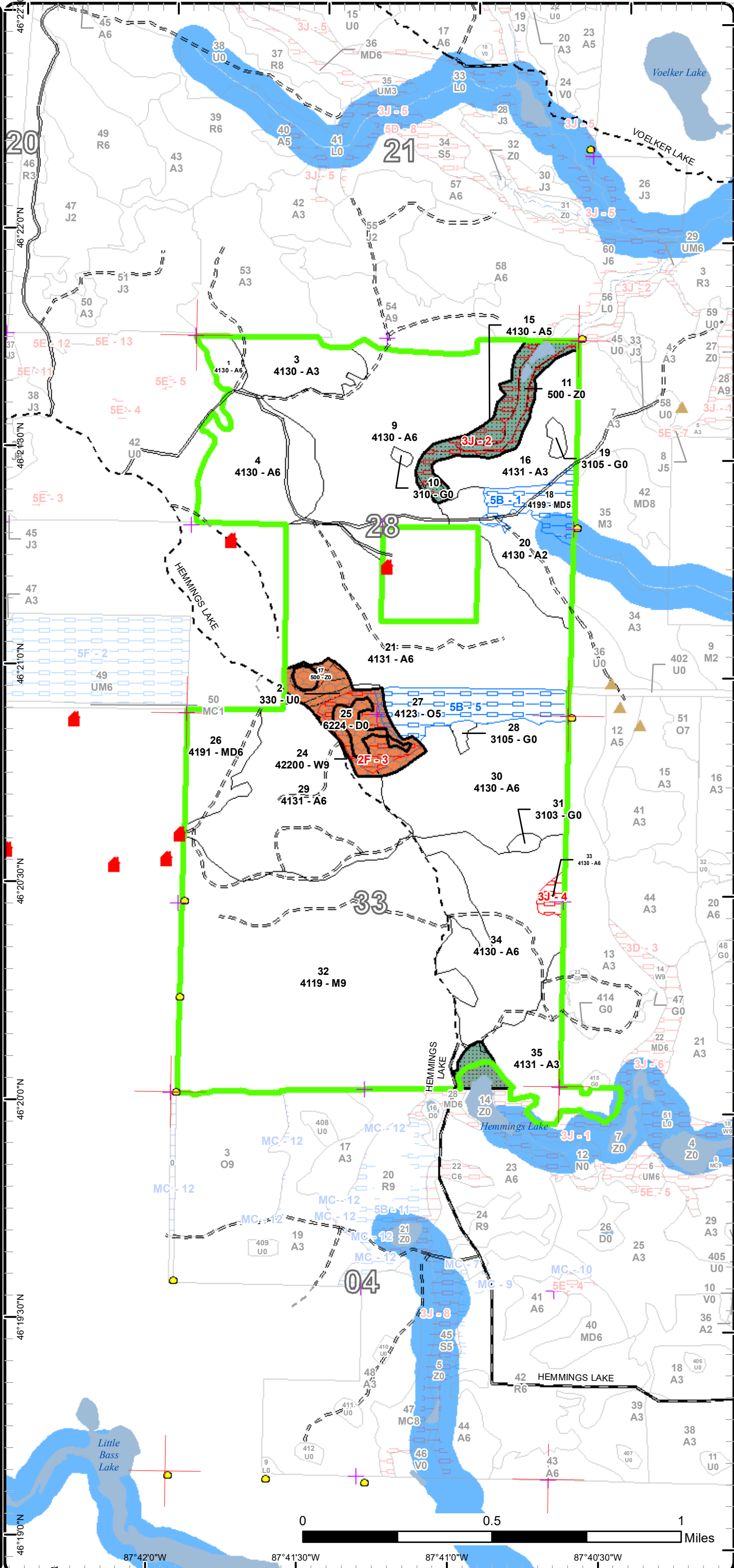

Report 1 – Total Acres by Cover Type and Age Class

Gwinn Mgt. Unit
Rick Hill : Examiner

Compartment 252 Year of Entry 2024



Age Class

	Non-Forest	0-9	10-19	20-29	30-39	40-49	50-59	60-69	70-79	80-89	90-99	100-109	110-119	120-129	130-139	140-149	150+	Uneven-Aged	Total
Aspen	0	0	73	285	176	112	77	0	0	0	22	0	0	0	0	0	0	0	744
Herbaceous Openland	8	0	0	0	0	0	0	0	0	0	0	0	0	0	0	0	0	0	8
Low-Density Trees	2	0	0	0	0	0	0	0	0	0	0	0	0	0	0	0	0	0	2
Mixed Upland Deciduous	0	0	0	29	0	0	0	0	0	17	0	0	0	0	0	0	0	0	46
Northern Hardwood	0	0	0	0	0	0	0	0	0	0	0	288	0	0	0	0	0	0	288
Oak	0	0	0	0	0	0	0	0	0	0	31	0	0	0	0	0	0	0	31
Treed Bog	7	0	0	0	0	0	0	0	0	0	0	0	0	0	0	0	0	0	7
Water	13	0	0	0	0	0	0	0	0	0	0	0	0	0	0	0	0	0	12
White Pine	0	0	0	0	0	0	0	0	0	0	12	0	0	0	0	0	0	0	12
Total	30	0	73	314	176	112	77	0	0	17	65	288	0	0	0	0	0	0	1150



Report 2 – Treatment Summary

Gwinn Mgt. Unit

Year of Entry: 2024

Acres of Harvest

Compartment 252
Total Compartment Acres: 1,151

Commercial Harvest - 372
Harvests with Site Condition - 0
Next Step Harvest - 0
Habitat Cut - 0

Cover Type by Harvest Method

	Clearcut	Selection	Patch Clearcut	Seed Tree	Shelterwood	Thinning	Overstory Removal	Salvage	Other	Total Acres
Aspen	85	0	0	0	0	0	0	0	0	85
Northern Hardwood	0	288	0	0	0	0	0	0	0	288
Total	85	288	0	0	0	0	0	0	0	372

Proposed and Next Step Treatments by Method

	Harvest	Site Prep	Planting	Seeding	Burning	Pesticide	Monitoring	Other	Non-Forest Mgt.	Total Acres
Current	372	0	0	0	0	0	0	0	0	372
Next Step	0	0	0	0	0	0	372	0	0	372
Total	372	0	0	0	0	0	372	0	0	744



S t a n d	Treatment Name	Acres	Stand CoverType	Size Density	Stand Age	BA Range	Treatment Type	Treatment Method	Cover Type Objective	Age Structure	Habitat Cut
-----------------------	-------------------	-------	--------------------	-----------------	--------------	-------------	-------------------	---------------------	-------------------------	------------------	----------------

Proposed Treatments:

1	32252001-Cut	7.6	4130 - Aspen	Poletimber Well	49	1-50	Harvest	Clearcut with Retention	413 - Aspen	Even-Aged	No
<p><u>Prescription</u> Cut all trees two inches and up leaving only cedar, oak, hemlock, white pine, and red pine.</p> <p><u>Specs:</u></p> <p><u>Next Step</u> Monitoring, Natural Regen (Re-Inventory)</p> <p><u>Treatments:</u></p> <p><u>Acceptable</u> Aspen</p> <p><u>Regen:</u></p> <p><u>Other</u></p> <p><u>Comment:</u></p> <p><u>Site Condition</u></p> <p><u>Proposed Start Date:</u> 10/1 /2023</p>											
32	32252032-Cut	287.6	4119 - Mixed Northern Hardwoods	Sawtimber Well	105	111- 140	Harvest	Single Tree Selection	411 - Northern Hardwood	Uneven- Aged	No
<p><u>Prescription</u> Cut using a selection system. target a residual of 80 sq ft where maple dominates and 70 Sq Ft where oak dominates. use the residual</p> <p><u>Specs:</u> numbers to figure out where future management should be oak or maple. Mark using the complete marker as a guide. Per the complete marker mark to increase the prevalence of lesser occurring species including hemlock, white pine, yellow birch, and black cherry.</p> <p><u>Next Step</u> Monitoring, Natural Regen (Re-Inventory)</p> <p><u>Treatments:</u></p> <p><u>Acceptable</u> maple, oak, aspen, birch, spruce, fir</p> <p><u>Regen:</u></p> <p><u>Other</u></p> <p><u>Comment:</u></p> <p><u>Site Condition</u></p> <p><u>Proposed Start Date:</u> 10/1 /2023</p>											
34	32252034-Cut	77.0	4130 - Aspen	Poletimber Well	54	81-110	Harvest	Clearcut with Retention	413 - Aspen	Even-Aged	No
<p><u>Prescription</u> Cut all trees two inches and up leaving only cedar, oak, hemlock, white pine, and red pine. Area retention should include large forked big</p> <p><u>Specs:</u> tooth aspen.</p> <p><u>Next Step</u> Monitoring, Natural Regen (Re-Inventory)</p> <p><u>Treatments:</u></p> <p><u>Acceptable</u> Aspen, spruce, fir, mixed hardwood.</p> <p><u>Regen:</u></p> <p><u>Other</u></p> <p><u>Comment:</u></p> <p><u>Site Condition</u></p> <p><u>Proposed Start Date:</u> 10/1 /2023</p>											

Total Treatment 372.2
Acreage Proposed:

Report 4 – Site Conditions

Gwinn Mgt. Unit
Rick Hill : Examiner

Compartment: 252
Year of Entry: 2024

Availability for Management

Total Acres	Acres Available	Acres Available With Condition	Acres Not Available	Dominant Site Conditions		
Acres	Available	With Condition	Not Available	5B	2F	3J
744	720	0	24	Aspen		24
8	8	0	0	Herbaceous Openland		
2	2	0	0	Low-Density Trees		
46	29	17	0	Mixed Upland Deciduous	17	
288	288	0	0	Northern Hardwood		
31	0	31	0	Oak	31	
7	7	0	0	Treed Bog		
12	12	0	0	Water		0
12	0	0	12	White Pine		12
1,151	1,065	49	37	Total Forested Acres	49	24
	93%	4%	3%	Relative Percent		

*Due to limitations in the current Site Conditions Analysis tool, all nonforested acres are considered available. Future development will enable analysis of nonforested types.

Site No.	Dominant Site Cond Availability	Dominant Site Condition	Acres	Other Site Condition	Other Site Condition	Other Site Condition	Other Site Condition
1	Available	5B: Maintain for regeneration purposes	17	Unspecified	Unspecified	Unspecified	Unspecified
Comments:							
2	Unavailable	3J: Water quality / BMPs (stream, river, or lake)	20	Unspecified	Unspecified	Unspecified	Unspecified
Comments: SCA = Riparian zone protection.							
3	Unavailable	2F: Too steep	12	Unspecified	Unspecified	Unspecified	Unspecified
Comments:							

Report 4 – Site Conditions

Gwinn Mgt. Unit
Rick Hill : Examiner

Compartment: 252
Year of Entry: 2024

4	Unavailable	3J: Water quality / BMPs (stream, river, or lake)	4	Unspecified	Unspecified	Unspecified	Unspecified
Comments:							
5	Available	5B: Maintain for regeneration purposes	31	Unspecified	Unspecified	Unspecified	Unspecified
Comments:							

Mgt. Unit

Compartment: #Type!

Year of Entry:



Report 5 – PROPOSED SPECIAL CONSERVATION AREA* (SCA) DETAILS

* This is a partial list of SCAs for this compartment. Not included are those areas identified under other Department initiatives (Natural Rivers, Deer Wintering Areas, etc.). Those will be identified in separate, future map and report products.

SCA Name	SCA Category	Detail Type	Recommendation	Acres
----------	--------------	-------------	----------------	-------

Comments



Report 6 – EXISTING SPECIAL CONSERVATION AREA DETAILS

* This is a list of SCA's for this compartment along with a 1/4 mile buffer surrounding the compartment. Refer to the Special Conservation Area Map for locations of the below listed Conservation Areas.

ERA = Ecological Reference Area
 HCVA = High Conservation Value Area
 SCA = Special Conservation Area

Conservation Area	Type	Description
SCA	Cold Water Lake	A coldwater lake has temperature and dissolved oxygen conditions that allow naturally-reproduced or stocked trout populations and those of other coldwater fish species to persist from year to year. Suitable conditions for coldwater fishes may occur in Michigan lakes if they are relatively deep, have substantial groundwater inflows, or are located in colder (northern) areas of the state. Such lakes are established by Director's action and designated as trout resources by Fisheries Order 200.
SCA	Cold Water Stream	A coldwater stream has temperature and dissolved oxygen conditions that allow naturally-reproduced or stocked trout populations and those of other coldwater fish species (e.g., slimy sculpin) to persist from year to year. Coldwater streams in Michigan typically provide these conditions due to substantial contributions of groundwater to their stream flows. Such streams are established by Director's action and designated as trout resources by Fisheries Order 210.
SCA	Riparian Area	A transitional area between aquatic and terrestrial ecosystems in which the terrestrial ecosystem influences the aquatic ecosystem and vice-versa. Because of the unique conditions adjacent to lakes, streams and open water wetlands, riparian areas harbor a high diversity of plants and wildlife. Riparian communities are ecologically and socially significant in their effects on water quality and quantity, as well as aesthetics, habitat, bank stability, timber production, and their contribution to overall biodiversity.



Stand	Level 4 Cover Type	Size Density	Acres	Stand Age	BA Range	Managed Site	General Comments																																														
1	4130 - Aspen	Poletimber Well	7.6	49	1-50	N/A	KG bladed in 1973 to regenerate aspen.																																														
<table border="1"> <thead> <tr> <th>Canopy Species</th> <th>% Cover</th> <th>Size Class</th> <th>DBH</th> <th>Age</th> </tr> </thead> <tbody> <tr> <td>Quaking Aspen</td> <td>70</td> <td>Pole</td> <td>6</td> <td>49</td> </tr> <tr> <td>Red Oak</td> <td>12</td> <td>Pole/Log</td> <td>12</td> <td></td> </tr> <tr> <td>Bigtooth Aspen</td> <td>15</td> <td>Pole</td> <td>6</td> <td></td> </tr> <tr> <td>Red Maple</td> <td>3</td> <td>Pole</td> <td>5</td> <td></td> </tr> </tbody> </table>		Canopy Species	% Cover	Size Class	DBH	Age	Quaking Aspen	70	Pole	6	49	Red Oak	12	Pole/Log	12		Bigtooth Aspen	15	Pole	6		Red Maple	3	Pole	5		<table border="1"> <thead> <tr> <th>Sub-Canopy Species</th> <th>Density</th> <th>Avg. Height</th> <th>Size</th> </tr> </thead> <tbody> <tr> <td>Choke Cherry</td> <td>Low</td> <td>5 - 10 feet</td> <td>Tall Shrub</td> </tr> <tr> <td>Hazelnut (Beaked)</td> <td>Low</td> <td>5 - 10 feet</td> <td>Tall Shrub</td> </tr> <tr> <td>Red Oak</td> <td>Low</td> <td>5 - 10 feet</td> <td>Sapling</td> </tr> <tr> <td>Red Maple</td> <td>Medium</td> <td>10 - 20 feet</td> <td>Sapling</td> </tr> </tbody> </table>		Sub-Canopy Species	Density	Avg. Height	Size	Choke Cherry	Low	5 - 10 feet	Tall Shrub	Hazelnut (Beaked)	Low	5 - 10 feet	Tall Shrub	Red Oak	Low	5 - 10 feet	Sapling	Red Maple	Medium	10 - 20 feet	Sapling					
Canopy Species	% Cover	Size Class	DBH	Age																																																	
Quaking Aspen	70	Pole	6	49																																																	
Red Oak	12	Pole/Log	12																																																		
Bigtooth Aspen	15	Pole	6																																																		
Red Maple	3	Pole	5																																																		
Sub-Canopy Species	Density	Avg. Height	Size																																																		
Choke Cherry	Low	5 - 10 feet	Tall Shrub																																																		
Hazelnut (Beaked)	Low	5 - 10 feet	Tall Shrub																																																		
Red Oak	Low	5 - 10 feet	Sapling																																																		
Red Maple	Medium	10 - 20 feet	Sapling																																																		
2	330 - Low-Density Trees	Nonstocked	2.0	0	Unspecified	No	Old Elf line																																														
3	4130 - Aspen	Sapling Well	27.5	26	Unspecified	N/A	Harvested in 1996: TS# 7-64. Two storied stand.																																														
<table border="1"> <thead> <tr> <th>Canopy Species</th> <th>% Cover</th> <th>Size Class</th> <th>DBH</th> <th>Age</th> </tr> </thead> <tbody> <tr> <td>Red Maple</td> <td>15</td> <td>Sapling</td> <td>2</td> <td></td> </tr> <tr> <td>Red Oak</td> <td>13</td> <td>Pole/Log</td> <td>10</td> <td></td> </tr> <tr> <td>Jack Pine</td> <td>2</td> <td>Sapling</td> <td>2</td> <td></td> </tr> <tr> <td>Bigtooth Aspen</td> <td>55</td> <td>Sapling</td> <td>2</td> <td>26</td> </tr> <tr> <td>Quaking Aspen</td> <td>15</td> <td>Sapling</td> <td>2</td> <td></td> </tr> </tbody> </table>		Canopy Species	% Cover	Size Class	DBH	Age	Red Maple	15	Sapling	2		Red Oak	13	Pole/Log	10		Jack Pine	2	Sapling	2		Bigtooth Aspen	55	Sapling	2	26	Quaking Aspen	15	Sapling	2		<table border="1"> <thead> <tr> <th>Sub-Canopy Species</th> <th>Density</th> <th>Avg. Height</th> <th>Size</th> </tr> </thead> <tbody> <tr> <td>Red Maple</td> <td>High</td> <td>5 - 10 feet</td> <td>Sapling</td> </tr> <tr> <td>Hazelnut (Beaked)</td> <td>Low</td> <td>< 5 feet</td> <td>Tall Shrub</td> </tr> <tr> <td>Red Oak</td> <td>Low</td> <td>< 5 feet</td> <td>Sapling</td> </tr> </tbody> </table>		Sub-Canopy Species	Density	Avg. Height	Size	Red Maple	High	5 - 10 feet	Sapling	Hazelnut (Beaked)	Low	< 5 feet	Tall Shrub	Red Oak	Low	< 5 feet	Sapling				
Canopy Species	% Cover	Size Class	DBH	Age																																																	
Red Maple	15	Sapling	2																																																		
Red Oak	13	Pole/Log	10																																																		
Jack Pine	2	Sapling	2																																																		
Bigtooth Aspen	55	Sapling	2	26																																																	
Quaking Aspen	15	Sapling	2																																																		
Sub-Canopy Species	Density	Avg. Height	Size																																																		
Red Maple	High	5 - 10 feet	Sapling																																																		
Hazelnut (Beaked)	Low	< 5 feet	Tall Shrub																																																		
Red Oak	Low	< 5 feet	Sapling																																																		
4	4130 - Aspen	Poletimber Well	57.1	36	1-50	N/A	Harvested in 1986: TS# 011-84-2.																																														
<table border="1"> <thead> <tr> <th>Canopy Species</th> <th>% Cover</th> <th>Size Class</th> <th>DBH</th> <th>Age</th> </tr> </thead> <tbody> <tr> <td>Quaking Aspen</td> <td>25</td> <td>Pole/Sapling</td> <td>5</td> <td></td> </tr> <tr> <td>Red Oak</td> <td>10</td> <td>Log/Pole</td> <td>13</td> <td></td> </tr> <tr> <td>Bigtooth Aspen</td> <td>50</td> <td>Pole/Sapling</td> <td>5</td> <td>36</td> </tr> <tr> <td>Jack Pine</td> <td>5</td> <td>Sapling/Pole</td> <td>5</td> <td></td> </tr> <tr> <td>Red Maple</td> <td>10</td> <td>Sapling</td> <td>4</td> <td></td> </tr> </tbody> </table>		Canopy Species	% Cover	Size Class	DBH	Age	Quaking Aspen	25	Pole/Sapling	5		Red Oak	10	Log/Pole	13		Bigtooth Aspen	50	Pole/Sapling	5	36	Jack Pine	5	Sapling/Pole	5		Red Maple	10	Sapling	4		<table border="1"> <thead> <tr> <th>Sub-Canopy Species</th> <th>Density</th> <th>Avg. Height</th> <th>Size</th> </tr> </thead> <tbody> <tr> <td>Red Oak</td> <td>Low</td> <td>5 - 10 feet</td> <td>Sapling</td> </tr> <tr> <td>Hazelnut (Beaked)</td> <td>Medium</td> <td>5 - 10 feet</td> <td>Tall Shrub</td> </tr> <tr> <td>Red Maple</td> <td>High</td> <td>10 - 20 feet</td> <td>Sapling</td> </tr> </tbody> </table>		Sub-Canopy Species	Density	Avg. Height	Size	Red Oak	Low	5 - 10 feet	Sapling	Hazelnut (Beaked)	Medium	5 - 10 feet	Tall Shrub	Red Maple	High	10 - 20 feet	Sapling				
Canopy Species	% Cover	Size Class	DBH	Age																																																	
Quaking Aspen	25	Pole/Sapling	5																																																		
Red Oak	10	Log/Pole	13																																																		
Bigtooth Aspen	50	Pole/Sapling	5	36																																																	
Jack Pine	5	Sapling/Pole	5																																																		
Red Maple	10	Sapling	4																																																		
Sub-Canopy Species	Density	Avg. Height	Size																																																		
Red Oak	Low	5 - 10 feet	Sapling																																																		
Hazelnut (Beaked)	Medium	5 - 10 feet	Tall Shrub																																																		
Red Maple	High	10 - 20 feet	Sapling																																																		
9	4130 - Aspen	Poletimber Well	118.9	36	1-50	N/A	Harvested in 1986: TS# 011-84-01.																																														
<table border="1"> <thead> <tr> <th>Canopy Species</th> <th>% Cover</th> <th>Size Class</th> <th>DBH</th> <th>Age</th> </tr> </thead> <tbody> <tr> <td>Red Oak</td> <td>10</td> <td>Pole/Log</td> <td>10</td> <td></td> </tr> <tr> <td>Red Pine</td> <td>2</td> <td>Log</td> <td>14</td> <td></td> </tr> <tr> <td>Quaking Aspen</td> <td>68</td> <td>Pole</td> <td>6</td> <td>36</td> </tr> <tr> <td>Red Maple</td> <td>5</td> <td>Pole</td> <td>5</td> <td></td> </tr> <tr> <td>Jack Pine</td> <td>15</td> <td>Pole</td> <td>5</td> <td></td> </tr> </tbody> </table>		Canopy Species	% Cover	Size Class	DBH	Age	Red Oak	10	Pole/Log	10		Red Pine	2	Log	14		Quaking Aspen	68	Pole	6	36	Red Maple	5	Pole	5		Jack Pine	15	Pole	5		<table border="1"> <thead> <tr> <th>Sub-Canopy Species</th> <th>Density</th> <th>Avg. Height</th> <th>Size</th> </tr> </thead> <tbody> <tr> <td>Jack Pine</td> <td>Low</td> <td>5 - 10 feet</td> <td>Sapling</td> </tr> <tr> <td>Hazelnut (Beaked)</td> <td>Low</td> <td>< 5 feet</td> <td>Tall Shrub</td> </tr> <tr> <td>Red Maple</td> <td>High</td> <td>10 - 20 feet</td> <td>Sapling</td> </tr> <tr> <td>Choke Cherry</td> <td>Medium</td> <td>5 - 10 feet</td> <td>Tall Shrub</td> </tr> </tbody> </table>		Sub-Canopy Species	Density	Avg. Height	Size	Jack Pine	Low	5 - 10 feet	Sapling	Hazelnut (Beaked)	Low	< 5 feet	Tall Shrub	Red Maple	High	10 - 20 feet	Sapling	Choke Cherry	Medium	5 - 10 feet	Tall Shrub
Canopy Species	% Cover	Size Class	DBH	Age																																																	
Red Oak	10	Pole/Log	10																																																		
Red Pine	2	Log	14																																																		
Quaking Aspen	68	Pole	6	36																																																	
Red Maple	5	Pole	5																																																		
Jack Pine	15	Pole	5																																																		
Sub-Canopy Species	Density	Avg. Height	Size																																																		
Jack Pine	Low	5 - 10 feet	Sapling																																																		
Hazelnut (Beaked)	Low	< 5 feet	Tall Shrub																																																		
Red Maple	High	10 - 20 feet	Sapling																																																		
Choke Cherry	Medium	5 - 10 feet	Tall Shrub																																																		
10	310 - Herbaceous Openland	Nonstocked	1.1			No																																															
		<table border="1"> <thead> <tr> <th>Sub-Canopy Species</th> <th>Density</th> <th>Avg. Height</th> <th>Size</th> </tr> </thead> <tbody> <tr> <td>Red Oak</td> <td>Low</td> <td></td> <td>Log</td> </tr> </tbody> </table>		Sub-Canopy Species	Density	Avg. Height	Size	Red Oak	Low		Log																																										
Sub-Canopy Species	Density	Avg. Height	Size																																																		
Red Oak	Low		Log																																																		
11	500 - Water	Nonstocked	8.2	0		No	SCA = Riparian zone protection.																																														



Stand	Level 4 Cover Type	Size Density	Acres	Stand Age	BA Range	Managed Site	General Comments
15	4130 - Aspen	Poletimber Medium	17.9	97	51-80	N/A	
Canopy Species		% Cover	Size Class	DBH	Age	Sub-Canopy Species	
Bigtooth Aspen		40	Pole	8	97	Bigtooth Aspen	
White Pine		7	Log/Pole	13		White Pine	
Jack Pine		3	Pole	9		Red Pine	
Red Pine		3	Log/Pole	13		Red Oak	
Paper Birch		17	Pole	7		Red Maple	
Red Oak		10	Pole/Log	10			
Quaking Aspen		20	Pole	8			
Density		Avg. Height	Size				
Low		10 - 20 feet	Sapling				
Medium		10 - 20 feet	Sapling				
Low		>20 feet	Pole				
Low		< 5 feet	Sapling				
Medium		5 - 10 feet	Sapling				
16	4131 - Aspen, Oak	Sapling Well	36.6	27		N/A	Harvested in 1995: TS# 14-94.
Canopy Species		% Cover	Size Class	DBH	Age	Sub-Canopy Species	
Red Pine		3	Log/Pole	14		White Pine	
White Pine		5	Pole/Log/Sap	11		Jack Pine	
Red Oak		20	Pole/Log/Sap	10		Hazelnut (Beaked)	
Quaking Aspen		35	Sapling	2	27	Red Oak	
Bigtooth Aspen		20	Sapling	2		Red Maple	
Red Maple		17	Sapling	1			
Density		Avg. Height	Size				
Low		5 - 10 feet	Sapling				
Low		5 - 10 feet	Sapling				
Medium		5 - 10 feet	Tall Shrub				
Low		< 5 feet	Sapling				
High		5 - 10 feet	Sapling				
17	500 - Water	Nonstocked	4.3			No	
Sub-Canopy Species		Density	Avg. Height	Size			
Black Spruce		Medium		Sapling			
Tamarack		Medium		Sapling			
18	4199 - Other Mixed Upland Deciduous	Poletimber Medium	17.3	80	1-50	N/A	Cut as part of Saw-whit ELF by Sanville Logging 32-109-16-01
Canopy Species		% Cover	Size Class	DBH	Age		
Quaking Aspen		30	Sapling	1	2		
Red Maple		30	Sapling	1			
Red Oak		40	Pole/Log	8	80		
19	3105 - Mixed Upland Herbaceous	Nonstocked	2.5		Unspecified	Managed Opening	
Sub-Canopy Species		Density	Avg. Height	Size			
Red Oak		Low		Log			
20	4130 - Aspen	Sapling Medium	34.5	11	Immature	N/A	Stand was cut in the fall of 2013, Double Camera Aspen sale # 304-11-01. Red oak was left for retention. Some areas have heavier oak concentrations than others.
Canopy Species		% Cover	Size Class	DBH	Age		
Quaking Aspen		40	Sapling	9	11		
White Pine		3	Log/Pole	12			
Red Maple		20	Sapling	8			
Red Oak		17	Pole/Log	10			
Bigtooth Aspen		20	Sapling	9			



Stand	Level 4 Cover Type	Size Density	Acres	Stand Age	BA Range	Managed Site	General Comments
21	4131 - Aspen, Oak	Poletimber Well	135.9	25	1-50	N/A	Harvested in 1997: TS# 1147-94-01.
Canopy Species		% Cover	Size Class	DBH	Age	Sub-Canopy Species	
Bigtooth Aspen		45	Sapling	2	25	Red Maple	
White Pine		7	Pole/Log	10		Quaking Aspen	
Red Maple		3	Sapling	1		White Pine	
Quaking Aspen		15	Sapling	2			
Red Oak		30	Log/Pole	12			
						Density	Avg. Height
							Size
24	42200 - Natural White Pine	Sawtimber Well	12.4	97	111-140	N/A	Steep hill going into to bog good area to have larger older habitat.
Canopy Species		% Cover	Size Class	DBH	Age	Sub-Canopy Species	
Red Maple		3	Pole	8		Red Oak	
White Spruce		2	Pole	10		Paper Birch	
Bigtooth Aspen		10	Pole	10		Balsam Fir	
Quaking Aspen		5	Pole	10		Hazelnut (Beaked)	
Red Pine		5	Log	15		Red Maple	
White Pine		70	Log/Pole	15	97	White Pine	
Paper Birch		5	Pole	8			
						Density	Avg. Height
							Size
25	6224 - Treed Bog	Nonstocked	6.7			No	
Sub-Canopy Species		Density	Avg. Height	Size			
White Pine		Medium		Sapling			
Tamarack		Medium		Sapling			
26	4191 - Mixed Upland Deciduous with Conifer	Poletimber Well	29.1	28	1-50	N/A	Cut in 1997: TS# 16-94. Two storied stand.
Canopy Species		% Cover	Size Class	DBH	Age	Sub-Canopy Species	
Red Oak		25	Log/Pole	15		Red Maple	
Bigtooth Aspen		35	Pole/Sapling	5	28	Balsam Fir	
White Pine		25	Log/Pole	15	106	Paper Birch	
Red Maple		10	Pole/Sapling	5		Bigtooth Aspen	
Red Pine		5	Log	15			
						Density	Avg. Height
							Size
27	4123 - Red Oak	Poletimber Medium	31.3	90	51-80	N/A	Cut as part of Saw-whit ELF by Sanville Logging 32-109-16-01
Canopy Species		% Cover	Size Class	DBH	Age	Sub-Canopy Species	
Quaking Aspen		10	Sapling	1	4	Quaking Aspen	
Bigtooth Aspen		10	Sapling	1		Bigtooth Aspen	
Red Oak		80	Log/Pole	12	90	Red Maple	
						Density	Avg. Height
							Size
28	3105 - Mixed Upland Herbaceous	Nonstocked	2.1		Unspecified	Managed Opening	
Sub-Canopy Species		Density	Avg. Height	Size			
Red Oak		Low		Log			



Stand	Level 4 Cover Type	Size Density	Acres	Stand Age	BA Range	Managed Site	General Comments		
29	4131 - Aspen, Oak	Poletimber Well	103.9	47	81-110	N/A	Harvested in 1975.		
Canopy Species		% Cover	Size Class	DBH	Age	Sub-Canopy Species	Density	Avg. Height	Size
Bigtooth Aspen		55	Pole	8	47	Red Maple	High	10 - 20 feet	Sapling
Red Maple		2	Pole	7		White Pine	Low	5 - 10 feet	Sapling
White Pine		10	Log	15		Balsam Fir	Low	10 - 20 feet	Sapling
Red Oak		20	Log/Pole	13		Red Oak	Low	10 - 20 feet	Sapling
Quaking Aspen		5	Pole	6		Ironwood	Low	10 - 20 feet	Tall Shrub
Paper Birch		3	Pole	6		Sugar Maple	Low	10 - 20 feet	Sapling
Red Pine		5	Log	15					
30	4130 - Aspen	Poletimber Well	84.7	25	51-80	N/A	Harvested in 1997: TS# 8-94. Two storied stand.		
Canopy Species		% Cover	Size Class	DBH	Age	Sub-Canopy Species	Density	Avg. Height	Size
Quaking Aspen		10	Sapling	2		Balsam Fir	Low	5 - 10 feet	Sapling
Red Maple		23	Sapling	1		White Pine	Low	< 5 feet	Sapling
Red Oak		5	Log/Pole	13					
Bigtooth Aspen		50	Sapling	2	25				
White Pine		7	Log/Pole	12	97				
Red Pine		5	Log/Pole	12					
31	3103 - Rubus-Fern	Nonstocked	2.2			Managed Opening			
Sub-Canopy Species		Density	Avg. Height	Size					
White Pine		Low		Sapling					
Red Oak		Low		Log					
32	4119 - Mixed Northern Hardwoods	Sawtimber Well	287.6	105	111-140	N/A	Selectively cut in 2008: TS# 115-04-01 and in 1997: TS# 12/76A. some of this stand should be managed for oak long term and some for mixed northern hardwood. This will be determined using data from a selection sale this YOE.		
Canopy Species		% Cover	Size Class	DBH	Age	Sub-Canopy Species	Density	Avg. Height	Size
White Pine		2	Log	15		Sugar Maple	Medium	10 - 20 feet	Sapling
Hemlock		5	Log/Pole	14		Hemlock	Low	10 - 20 feet	Sapling
Sugar Maple		50	Log/Pole	13	105	White Spruce	Low	5 - 10 feet	Sapling
Red Maple		5	Log/Pole	12		Ironwood	Low	10 - 20 feet	Tall Shrub
Yellow Birch		5	Pole/Log	12		Balsam Fir	Low	10 - 20 feet	Sapling
Red Oak		30	Log/Pole	14					
Black Cherry		3	Log	14					
33	4130 - Aspen	Poletimber Well	4.1	97	81-110	N/A	Buffer to kettle hole.		
Canopy Species		% Cover	Size Class	DBH	Age	Sub-Canopy Species	Density	Avg. Height	Size
Red Oak		5	Log/Pole	12		Red Maple	Medium	10 - 20 feet	Sapling
Red Maple		25	Pole	8		Ironwood	Low	10 - 20 feet	Tall Shrub
Bigtooth Aspen		60	Pole	10	97	Red Oak	Low	10 - 20 feet	Sapling
Paper Birch		10	Pole	10		White Pine	Low	10 - 20 feet	Sapling
						Balsam Fir	Low	10 - 20 feet	Sapling



Stand	Level 4 Cover Type	Size Density	Acres	Stand Age	BA Range	Managed Site	General Comments
-------	--------------------	--------------	-------	-----------	----------	--------------	------------------

34 4130 - Aspen Poletimber Well 77.0 54 81-110 N/A Treated in 1968.

Canopy Species	% Cover	Size Class	DBH	Age	Sub-Canopy Species	Density	Avg. Height	Size
Bigtooth Aspen	60	Log/Pole	10	54	Balsam Fir	Low	>20 feet	Sapling
Red Oak	15	Log/Pole	12		Red Maple	Low	>20 feet	Sapling
Red Maple	2	Pole	6		Sugar Maple	High	>20 feet	Sapling
Sugar Maple	5	Pole	6					
Quaking Aspen	18	Log/Pole	10					

35 4131 - Aspen, Oak Sapling Well 38.1 17 1-50 N/A Harvested in 205: TS# 116-04-01. Oak and pine retained.

Canopy Species	% Cover	Size Class	DBH	Age	Sub-Canopy Species	Density	Avg. Height	Size
Red Maple	10	Sapling	1		Ironwood	Low	5 - 10 feet	Tall Shrub
Bigtooth Aspen	55	Sapling	1	17	Red Maple	Medium	< 5 feet	Sapling
White Pine	3	Pole/Log	10		White Pine	Low	5 - 10 feet	Sapling
Red Pine	2	Log/Pole	13		Balsam Fir	Low	< 5 feet	Sapling
Balsam Fir	5	Sapling	1					
Red Oak	25	Log/Pole	13					