



Compartment Review Presentation

Gwinn Forest Management Unit

Compartment 32087

Entry Year 2025

Acreage: 815

County Marquette

Management Area: Menominee-Marquette

Stand Examiner: Eric Brolin

Legal Description:

T42N R24W, Sections 5, 8, 17, 20-23, 33 and 34

Identified Planning Goals:

Timber, wildlife, recreation, and fisheries are the main uses of this area. The goal is to manage for all uses simultaneously and to provide, enhance and perpetuate their uses through proper management. Proposed forest treatments will help ensure the sustainability of the forest resource and continue to enhance the quality of the wildlife habitat.

Soil and topography:

The entire compartment falls within the McFarland Till Plain Land Type Association (LTA). The major timber types within the compartment are found on similar soils; poor quality hardwoods are found on loamy fine sand well drained with 0-6% slopes; aspen types are mainly found on the Nadeau-Mancelona Complex a well drained soil on 0-6% slopes; lowland conifers can be found on the poor drained mucks. Some sections along the Escanaba River contain Alvar land formations.

Ownership Patterns, Development, and Land Use in and Around the Compartment:

While the compartment has large acreage it is spread out through many sections with more of the area surrounded by private ownership and some industry lands, making some areas difficult to access. The surrounding properties are heavy to farming or past farming practices that remain open. The timbered areas are of similar timber types to those found on the State ownership. Evidence of high hunter use is present.

Unique Natural Features:

Ecological Reference Area (ERA) of Alvar exists in some places along the Escanaba River. Potential for Threatened and Endangered Species, MNFI records should be checked before management activities take place.

Archeological, Historical, and Cultural Features:

No Archeological, Historical, or Cultural Features known.

Special Management Designations or Considerations:

Deer yard is found along the river in the northern part of the compartment along with the very southern portion also considered deer yard.

Watershed and Fisheries Considerations:

This compartment contains the Main Branch Escanaba River. The Main Branch Escanaba River is a designated Type 1 trout stream greater than 50-foot wide with a predicted mean July water temperature of 70.5 °F (cool stream). A minimum 100-foot, plus 5 feet per 1% increase in slope, buffer is recommended to protect these areas in accordance with Best Management Practices.

Wildlife Habitat Considerations:

This compartment is found within the Menominee-Marquette Management Area, this compartment is in a Drumlinized Ground Moraine in north Menominee and south Marquette Counties. The State Forest covers about 20,300 acres and is in scattered blocks. The dominant natural communities are poor conifer swamps and mesic northern forests. Major forest cover types include cedar, aspen, and mixed lowland conifer. In general, this area has a mid-range site quality. This management area provides multiple benefits to the public including forest products, dispersed recreational activities, and habitat for fish and wildlife species. Over half of the area is lowland conifer cover type (cedar, spruce, tamarack) interspersed with uplands of aspen and northern hardwoods. Historically this management area has been important deer winter range. Some of the most significant wildlife management issues in the management area are: habitat fragmentation; coarse woody debris; large living and dead standing trees (for cavities); mesic conifer (in a broad array of age classes); mature forest; early successional forest (jack pine, mixed swamp conifer, tag alder, and aspen); and deer wintering habitat.

The following have been identified as featured species for the Menominee-Marquette Management Area: American Woodcock, Blackburnian Warbler, Cerulean Warbler, Golden-winged Warbler, Black-backed Woodpecker, Ruffed Grouse, Turkey, American Marten, Snowshoe Hare, White-tailed Deer, Black Bear.

Mineral Resource and Development Concerns and/or Restrictions

Surface sediments consist of medium-textured glacial till. The glacial drift varies between 0 and 50 feet. The Ordovician Trenton and Black River Groups subcrop below the glacial drift. The Trenton and Black River are quarried for stone/dolomite elsewhere in the UP. Several gravel pits are located in the compartment, and potential appears to be good. Abandoned iron mines are located twelve miles to the north. Part of this township was previously leased for metallic exploration. There is no economic oil and gas production in the UP.

Vehicle Access:

County and private roads are in good condition for access into the compartments.

Survey Needs:

Corners may be needed in sections 20-23 where past harvests or establishment from private timber sales have not been conducted.

Recreational Facilities and Opportunities:

Recreational opportunities are plentiful which include, but are not limited to, ORV use, hunting, fishing, bird watching, and berry picking.

Fire Protection:

This compartment is part of the Gwinn Mangement Unit fire protection area. The three main timber types of hardwood, aspen and lowland types do not lend to large fire potential. Access to some of these areas may prove difficult because of private access and areas with the high water table.

Additional Compartment Information:

The following reports from the Inventory are attached:

- Total Acres by Cover Type and Age Class**
- Cover Type by Harvest Method**
- Proposed Treatments – No Limiting Factors**
- Proposed Treatments – With Limiting Factors**
- Stand Details (Forested and Nonforested)**
- Dedicated and Proposed Special Conservation Areas**
- Site Condition Details**

The following information is displayed, where pertinent, on the attached compartment maps:

- Base feature information, stand boundaries, cover types, and numbers**
- Proposed treatments**
- Site condition boundaries**
- Details on the road access system**

Overview Map

Compartment: 87
 T42N,R24W, Sec. 08,17,20-23
 County: Marquette
 Unit: Gwinn
 Mgmt Area: Menominee-
 Marquette
 YOE: 2025
 Acres: 815.3 GIS Calculated
 Examiner: Eric Brolin
 Map Revised: 8/18/2023
 Map Phase: Pre-Review

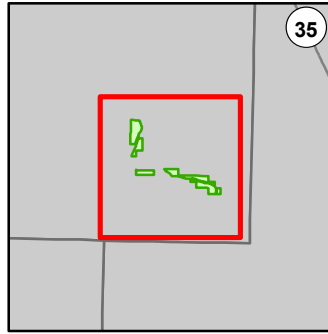

- Miris Corners
- + Remonumented Section Corners
- Counties
- DNR - Forest Access Route
- Federal / State / County - Paved Road
- County - Gravel Road
- County - Dirt Road (Seasonal)
- Private - Paved Road
- Private - Dirt / Gravel Road
- ✕ Abandoned Railroads
- ✈ Airport
- 🚤 Boating Access Site
- ~ Intermittent Stream
- Lake/Pond
- Perennial River
- Lakes and Rivers
- Pipeline
- Airports
- Compartment Boundary
- Treatments with Site Conditions
- Selection (Group, Single Tree)
- Clearcut (w/Reserves)
- 411 - Northern Hardwood
- 413 - Aspen
- 419 - Mixed Upland Deciduous
- 423 - Other Upland Conifers
- 430 - Upland Mixed Forest
- 611 - Lowland Deciduous Forest
- 612 - Lowland Coniferous Forest
- 613 - Lowland Mixed Forest
- 330 - Low Density Trees
- 622 - Lowland Shrub

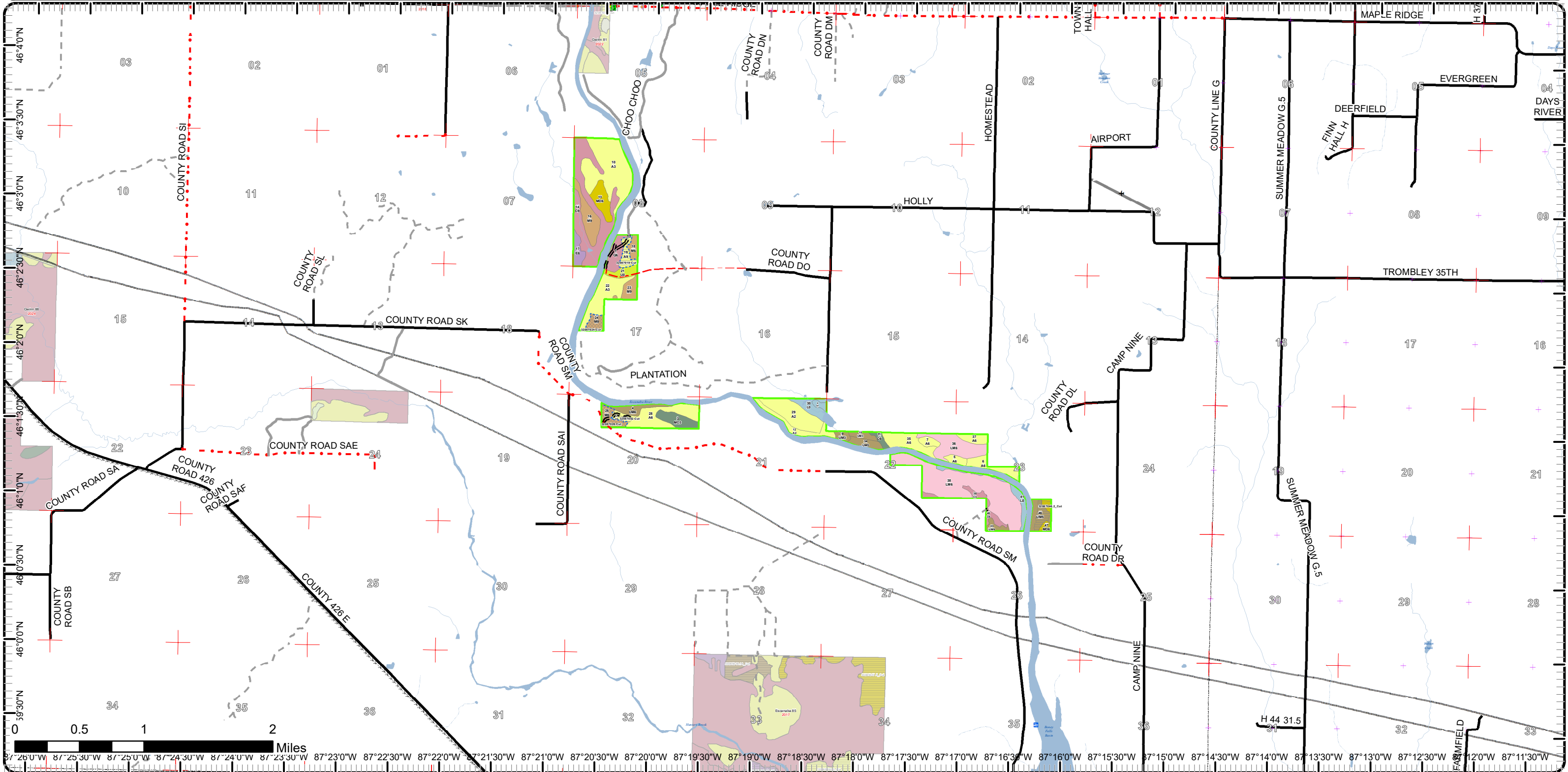

Cover Type & Treatments Map

Compartment: 87
 T42N,R24W, Sec. 08,17,20-23
 County: Marquette
 Unit: Gwinn
 Mgmt Area: Menominee-
 Marquette
 YOE: 2025
 Acres: 815.3 GIS Calculated
 Examiner: Eric Brolin
 Map Revised: 8/18/2023
 Map Phase: Pre-Review

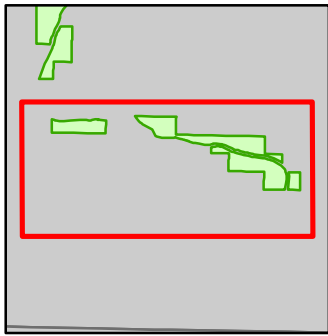

- Miris Corners
 - Counties
 - DNR - Forest Access Route
 - Federal / State / County - Paved Road
 - County - Gravel Road
 - Private - Paved Road
 - Private - Dirt / Gravel Road
 - Lake/Pond
 - Perennial River
 - Lakes and Rivers
 - Pipeline
 - Compartment Boundary
 - Treatments with Site Conditions
 - Selection (Group, Single Tree)
 - Clearcut (w/Reserves)
- 411 - Northern Hardwood
 - 413 - Aspen
 - 419 - Mixed Upland Deciduous
 - 423 - Other Upland Conifers
 - 430 - Upland Mixed Forest
 - 612 - Lowland Coniferous Forest
 - 613 - Lowland Mixed Forest
 - 622 - Lowland Shrub

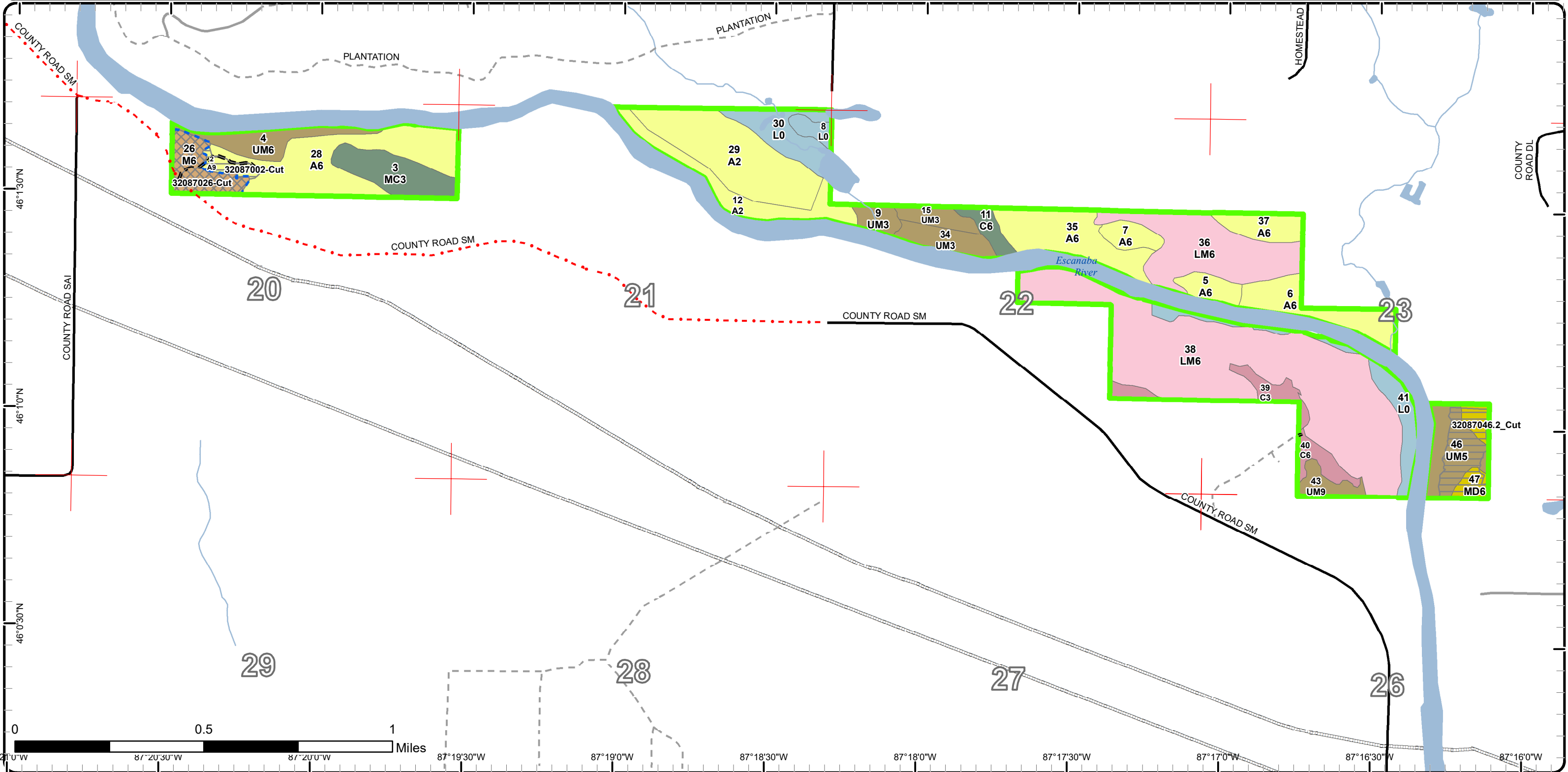

Cover Type & Treatments Map

Compartment: 87
 T42N,R24W, Sec. 08,17,20-23
 County: Marquette
 Unit: Gwinn
 Mgmt Area: Menominee-
 Marquette
 YOE: 2025
 Acres: 815.3 GIS Calculated
 Examiner: Eric Brodin
 Map Revised: 8/18/2023
 Map Phase: Pre-Review

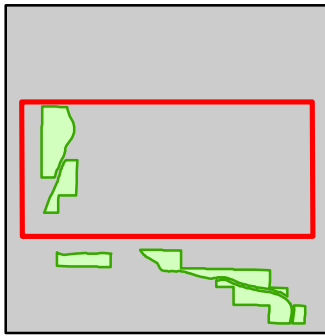

- Miris Corners
- Counties
- DNR - Forest Access Route
- Federal / State / County - Paved Road
- County - Gravel Road
- County - Dirt Road (Seasonal)
- Private - Paved Road
- Private - Dirt / Gravel Road
- Lake/Pond
- Perennial River
- Lakes and Rivers
- Compartment Boundary
- Treatments with Site Conditions
- Selection (Group, Single Tree)
- Clearcut (w/Reserves)
- 411 - Northern Hardwood
- 413 - Aspen
- 419 - Mixed Upland Deciduous
- 611 - Lowland Deciduous Forest
- 612 - Lowland Coniferous Forest
- 330 - Low Density Trees

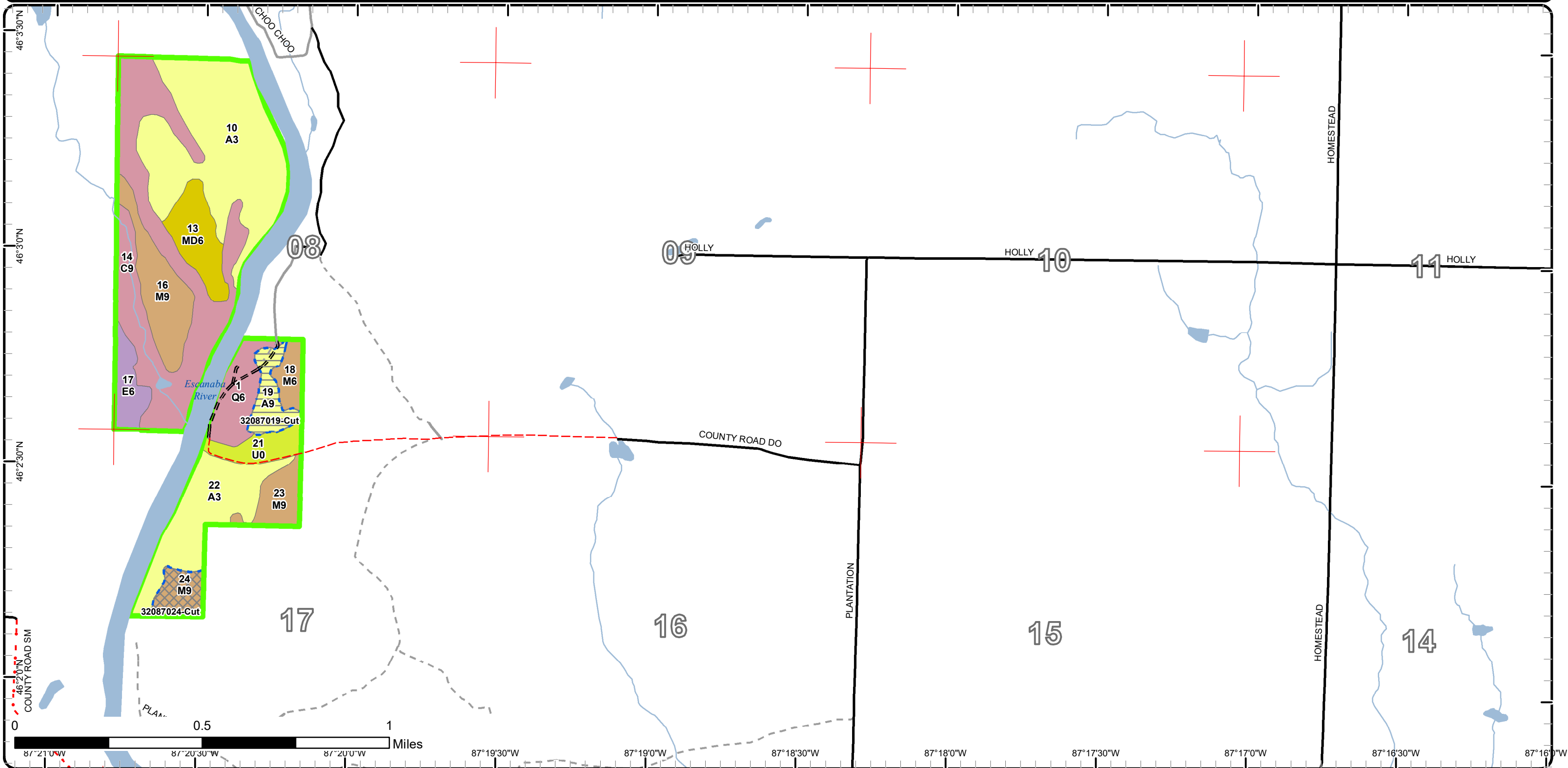

Stand Boundary Map

Compartment: 87
 T42N,R24W, Sec. 08,17,20-23
 County: Marquette
 Unit: Gwinn
 Mgmt Area: Menominee-
 Marquette
 YOE: 2025
 Acres: 815.3 GIS Calculated
 Examiner: Eric Brolin
 Map Revised: 8/18/2023
 Map Phase: Pre-Review

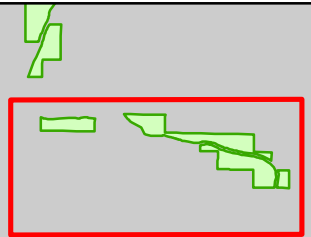

- Miris Corners
- Counties
- DNR - Forest Access Route
- Federal / State / County - Paved Road
- County - Gravel Road
- Private - Paved Road
- Private - Dirt / Gravel Road
- Lake/Pond
- Perennial River
- Lakes and Rivers
- Pipeline
- Compartment Boundary
- Stand Boundaries
- 411 - Northern Hardwood
- 413 - Aspen

- 419 - Mixed Upland Deciduous
- 423 - Other Upland Conifers
- 430 - Upland Mixed Forest
- 612 - Lowland Coniferous Forest
- 613 - Lowland Mixed Forest
- 622 - Lowland Shrub

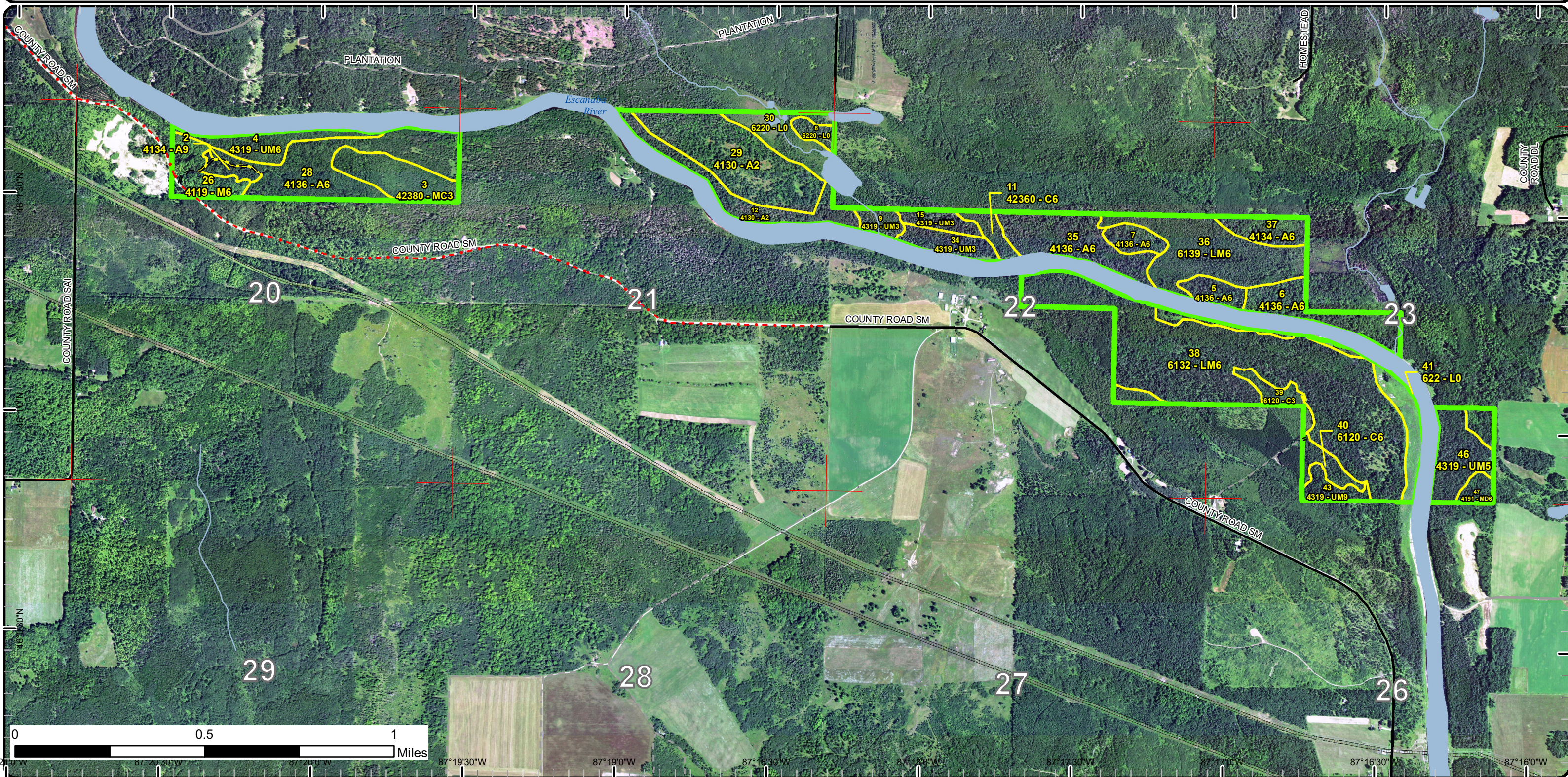

Stand Boundary Map

Compartment: 87
 T42N,R24W, Sec. 08,17,20-23
 County: Marquette
 Unit: Gwinn
 Mgmt Area: Menominee-
 Marquette
 YOE: 2025
 Acres: 815.3 GIS Calculated
 Examiner: Eric Brodin
 Map Revised: 8/18/2023
 Map Phase: Pre-Review

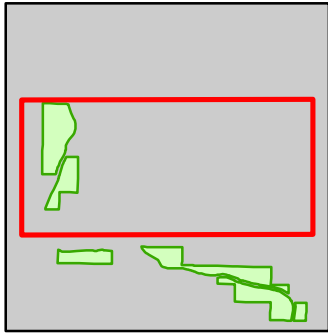

- Miris Corners
- Counties
- DNR - Forest Access Route
- Federal / State / County - Paved Road
- County - Gravel Road
- County - Dirt Road (Seasonal)
- Private - Paved Road
- Private - Dirt / Gravel Road
- Lake/Pond
- Perennial River
- Lakes and Rivers
- Compartment Boundary
- Stand Boundaries
- 411 - Northern Hardwood
- 413 - Aspen
- 419 - Mixed Upland Deciduous
- 611 - Lowland Deciduous Forest
- 612 - Lowland Coniferous Forest
- 330 - Low Density Trees

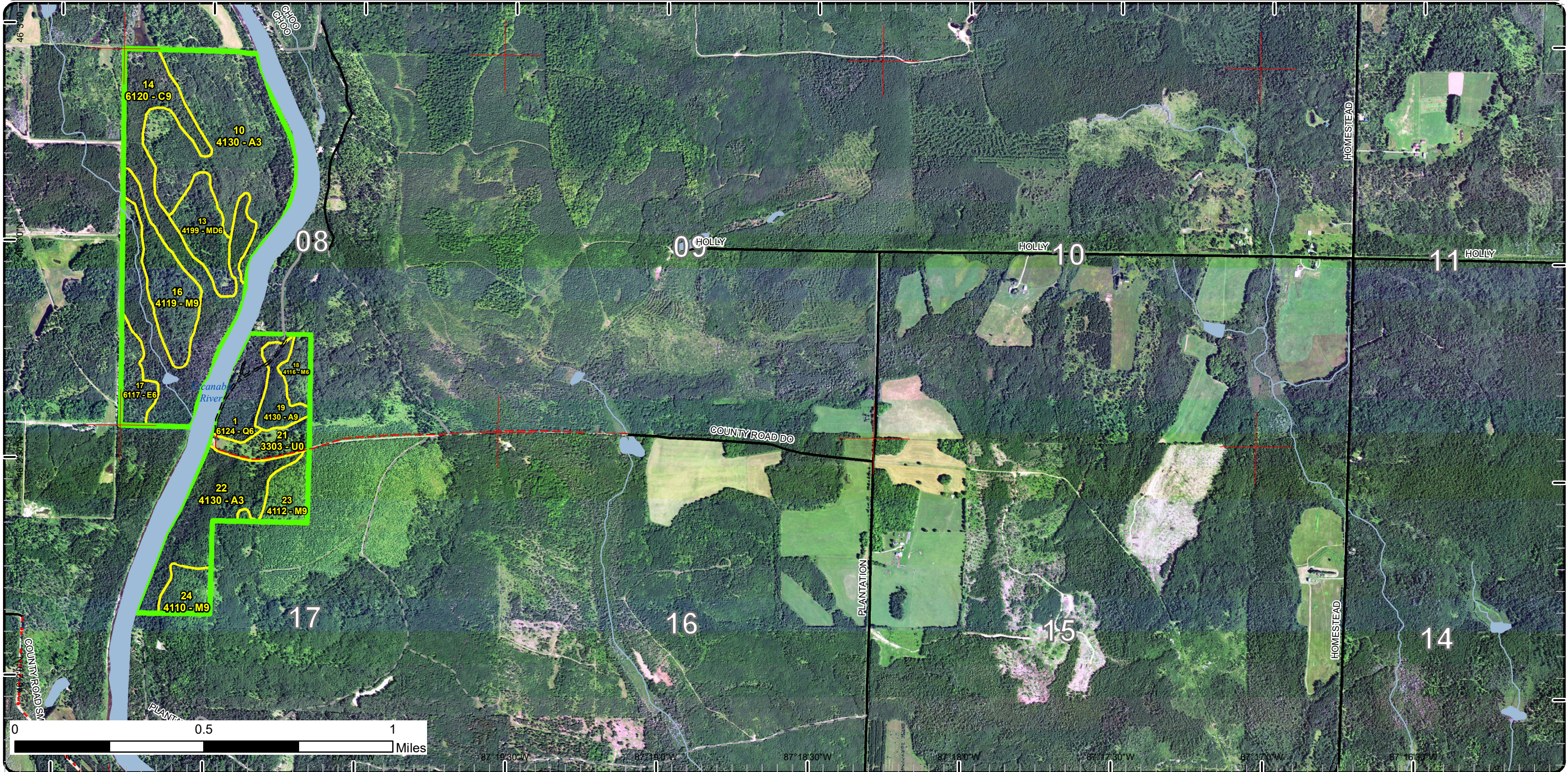

Special Conservation Areas

Compartment: 87
 T42N,R24W, Sec. 08,17,20-23
 County: Marquette
 Unit: Gwinn
 Mgmt Area: Menominee-Marquette
 YOE: 2025
 Acres: 815.3 GIS Calculated
 Examiner: Eric Brolin
 Map Revised: 8/18/2023
 Map Phase: Pre-Review

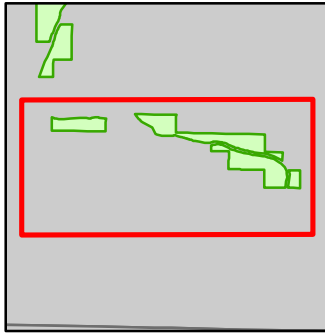

- Miris Corners
- Counties
- DNR - Forest Access Route
- Federal / State / County - Paved Road
- County - Gravel Road
- Private - Paved Road
- Private - Dirt / Gravel Road
- Lake/Pond
- Perennial River
- Lakes and Rivers
- Pipeline
- Compartment Boundary
- Available w/ Constraints
- 2I: Survey needed
- Unavailable
- 3J: Water quality / BMPs (stream, river, or lake)
- 5E: Long-Term Retention
- Stand Boundaries
- Ecological Reference Areas
- Cold Water Streams
- Cold Water Lakes
- Deer Winter Range

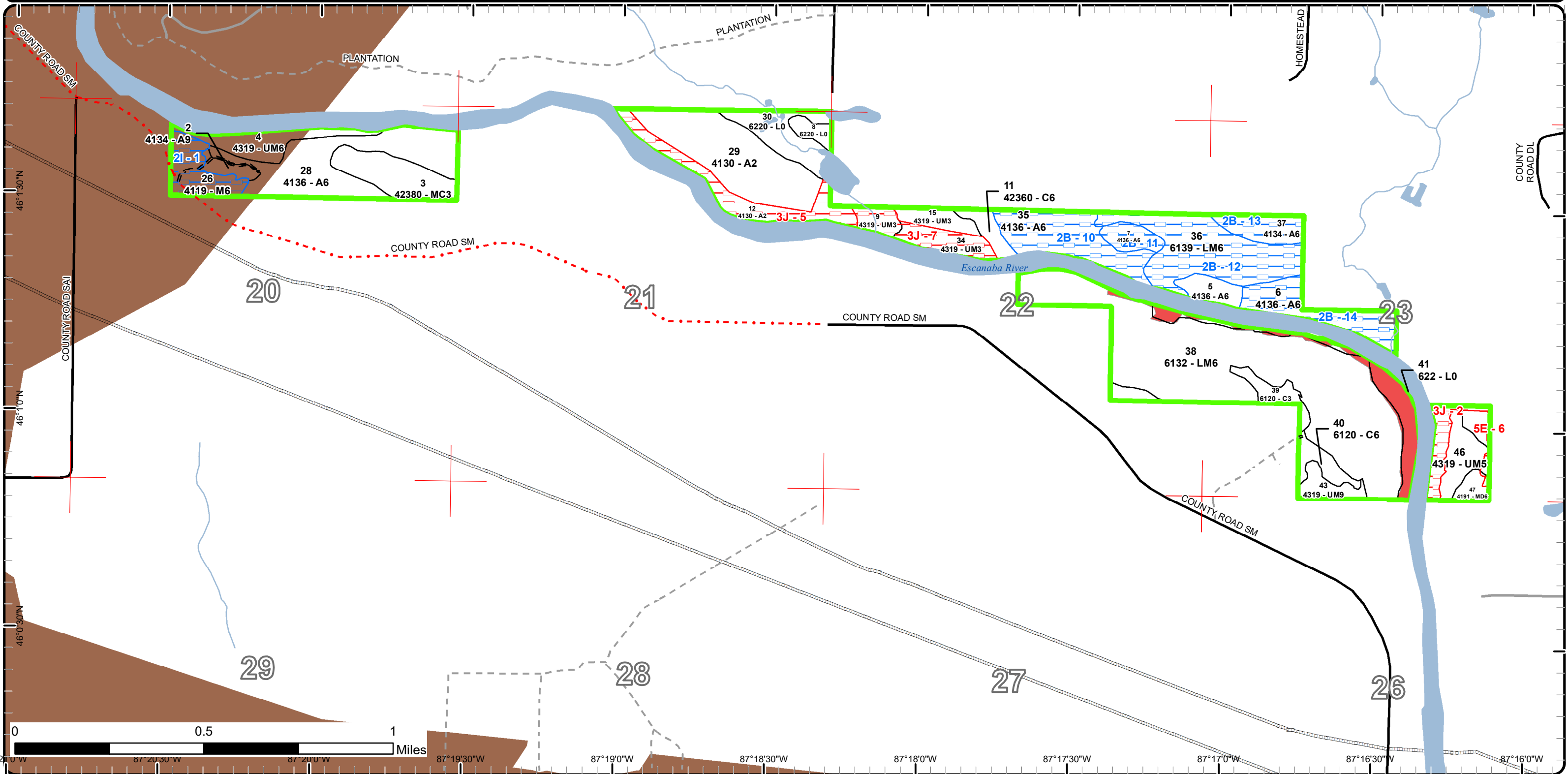

Special Conservation Areas

Compartment: 87
 T42N,R24W, Sec. 08,17,20-23
 County: Marquette
 Unit: Gwinn
 Mgmt Area: Menominee-
 Marquette
 YOE: 2025
 Acres: 815.3 GIS Calculated
 Examiner: Eric Brolin
 Map Revised: 8/18/2023
 Map Phase: Pre-Review

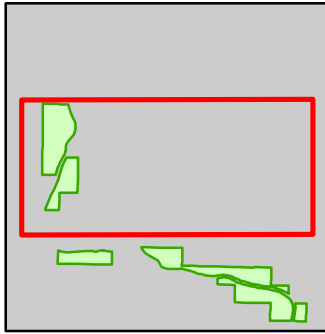

- Miris Corners
- Counties
- DNR - Forest Access Route
- Federal / State / County - Paved Road
- County - Gravel Road
- County - Dirt Road (Seasonal)
- Private - Paved Road
- Private - Dirt / Gravel Road
- Lake/Pond
- Perennial River
- Lakes and Rivers
- Compartment Boundary
- Available w/ Constraints
- 2I: Survey needed
- Stand Boundaries
- Cold Water Streams
- Cold Water Lakes
- Deer Winter Range

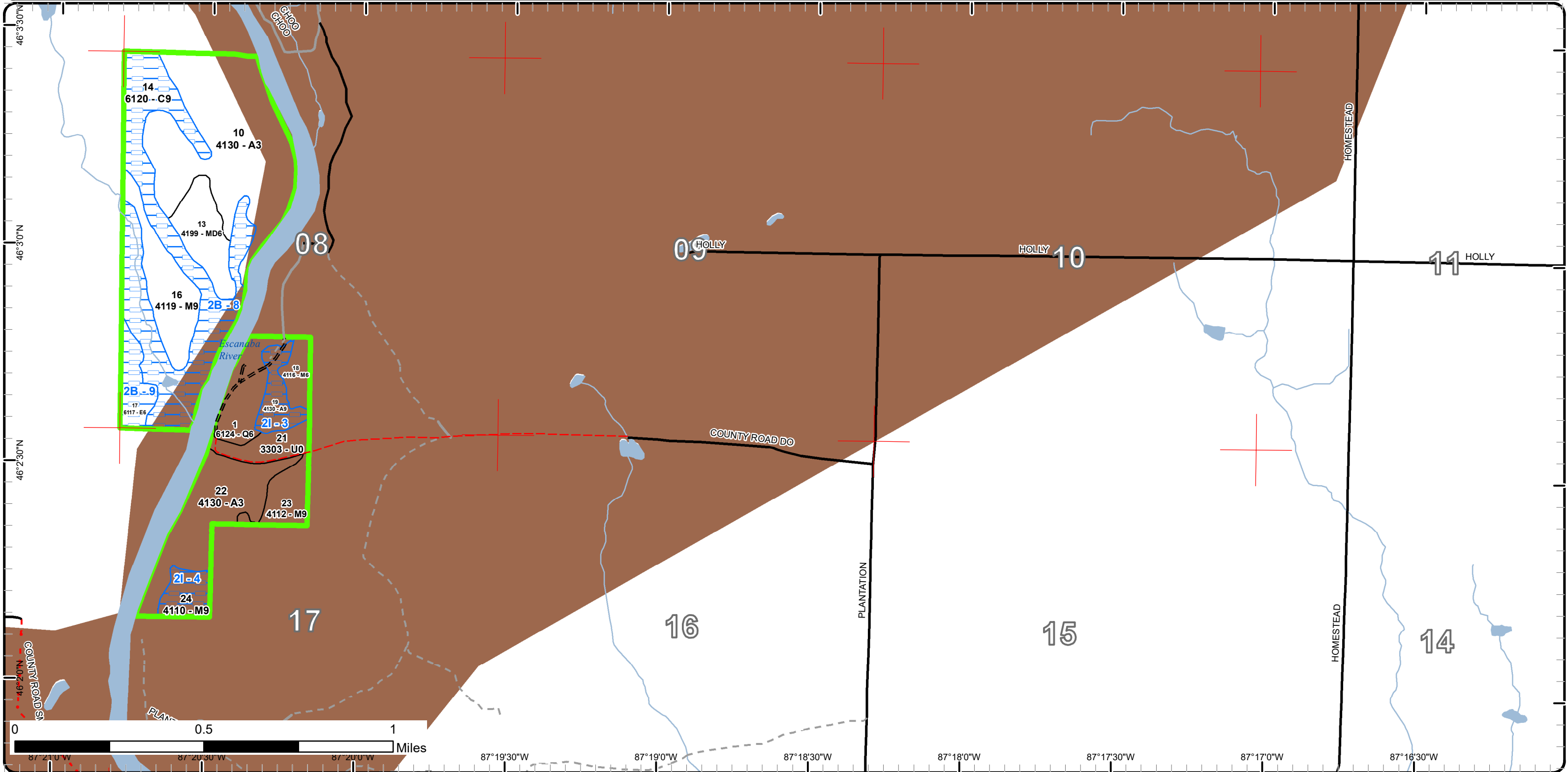

Report 1 – Total Acres by Cover Type and Age Class



Age Class

| | Non-Forest | 0-9 | 10-19 | 20-29 | 30-39 | 40-49 | 50-59 | 60-69 | 70-79 | 80-89 | 90-99 | 100-109 | 110-119 | 120-129 | 130-139 | 140-149 | 150+ | Uneven-Aged | Total |
|------------------------|------------|------------|----------|----------|------------|------------|-----------|----------|----------|-----------|------------|----------|----------|----------|----------|----------|-----------|-------------|------------|
| Aspen | 0 | 99 | 0 | 0 | 86 | 51 | 4 | 0 | 0 | 0 | 68 | 0 | 0 | 0 | 0 | 0 | 0 | 0 | 308 |
| Cedar | 0 | 0 | 0 | 0 | 0 | 0 | 6 | 0 | 0 | 0 | 9 | 5 | 0 | 0 | 0 | 0 | 82 | 0 | 102 |
| Low-Density Trees | 11 | 0 | 0 | 0 | 0 | 0 | 0 | 0 | 0 | 0 | 0 | 0 | 0 | 0 | 0 | 0 | 0 | 0 | 11 |
| Lowland Conifers | 0 | 0 | 0 | 0 | 0 | 18 | 0 | 0 | 0 | 0 | 0 | 0 | 0 | 0 | 0 | 0 | 0 | 0 | 18 |
| Lowland Deciduous | 0 | 0 | 0 | 0 | 0 | 0 | 0 | 0 | 0 | 0 | 11 | 0 | 0 | 0 | 0 | 0 | 0 | 0 | 11 |
| Lowland Mixed Forest | 0 | 0 | 0 | 0 | 0 | 0 | 0 | 0 | 0 | 0 | 163 | 0 | 0 | 0 | 0 | 0 | 0 | 0 | 163 |
| Lowland Shrub | 36 | 0 | 0 | 0 | 0 | 0 | 0 | 0 | 0 | 0 | 0 | 0 | 0 | 0 | 0 | 0 | 0 | 0 | 36 |
| Mixed Upland Deciduous | 0 | 0 | 0 | 0 | 18 | 0 | 0 | 0 | 0 | 0 | 8 | 0 | 0 | 0 | 0 | 0 | 0 | 0 | 26 |
| Northern Hardwood | 0 | 0 | 0 | 0 | 0 | 0 | 0 | 0 | 0 | 41 | 25 | 0 | 0 | 0 | 0 | 0 | 0 | 0 | 66 |
| Upland Conifers | 0 | 0 | 0 | 0 | 0 | 17 | 0 | 0 | 0 | 0 | 0 | 0 | 0 | 0 | 0 | 0 | 0 | 0 | 17 |
| Upland Mixed Forest | 0 | 21 | 0 | 0 | 0 | 30 | 0 | 0 | 0 | 0 | 6 | 0 | 0 | 0 | 0 | 0 | 0 | 0 | 57 |
| Total | 47 | 120 | 0 | 0 | 104 | 116 | 10 | 0 | 0 | 41 | 290 | 5 | 0 | 0 | 0 | 0 | 82 | 0 | 815 |



Report 2 – Treatment Summary

Gwinn Mgt. Unit

Year of Entry: 2025

Acres of Harvest

Compartment 87
Total Compartment Acres: 815

Commercial Harvest - 20
Harvests with Site Condition - 33
Next Step Harvest - 0
Habitat Cut - 0

Cover Type by Harvest Method

| | Clearcut | Selection | Patch Clearcut | Seed Tree | Shelterwood | Thinning | Overstory Removal | Salvage | Other | Total Acres |
|---------------------|-----------|-----------|----------------|-----------|-------------|----------|-------------------|----------|----------|-------------|
| Aspen | 15 | 0 | 0 | 0 | 0 | 0 | 0 | 0 | 0 | 15 |
| Northern Hardwood | 0 | 22 | 0 | 0 | 0 | 0 | 0 | 0 | 0 | 22 |
| Upland Mixed Forest | 16 | 0 | 0 | 0 | 0 | 0 | 0 | 0 | 0 | 16 |
| Total | 31 | 22 | 0 | 0 | 0 | 0 | 0 | 0 | 0 | 53 |

Proposed and Next Step Treatments by Method

| | Harvest | Site Prep | Planting | Seeding | Burning | Pesticide | Monitoring | Other | Non-Forest Mgt. | Total Acres |
|--------------|-----------|-----------|----------|----------|----------|-----------|------------|----------|-----------------|-------------|
| Current | 53 | 0 | 0 | 0 | 0 | 0 | 0 | 0 | 0 | 53 |
| Next Step | 0 | 0 | 0 | 0 | 0 | 53 | 0 | 0 | 0 | 53 |
| Total | 53 | 0 | 0 | 0 | 0 | 53 | 0 | 0 | 0 | 106 |



| Stand | Treatment Name | Acres | Stand CoverType | Size Density | Stand Age | BA Range | Treatment Type | Treatment Method | Cover Type Objective | Age Structure | Habitat |
|-------|----------------|-------|-----------------|--------------|-----------|----------|----------------|------------------|----------------------|---------------|---------|
| | | | | | | | | | | | Cut |

Proposed Treatments:

| | | | | | | | | | | | |
|--|---------------------|------|---------------------------------|-----------------|----|---------|---------|-------------------------|-------------------------|-------------|----|
| 2 | 32087002-Cut | 3.7 | 4134 - Aspen, Spruce/Fir | Sawtimber Well | 50 | 81-110 | Harvest | Clearcut | 413 - Aspen | Even-Aged | No |
| <u>Prescription</u> Clearcut stand using 2 inch specifications. Leave all cedar, oak, and hemlock. | | | | | | | | | | | |
| <u>Specs:</u> | | | | | | | | | | | |
| <u>Next Step</u> Monitoring, Natural Regen (Re-Inventory) | | | | | | | | | | | |
| <u>Treatments:</u> | | | | | | | | | | | |
| <u>Acceptable</u> Aspen, Spruce, Fir | | | | | | | | | | | |
| <u>Regen:</u> | | | | | | | | | | | |
| <u>Other</u> Winter cut only for deer yard. | | | | | | | | | | | |
| <u>Comment:</u> | | | | | | | | | | | |
| <u>Site Condition</u> | | | | | | | | | | | |
| <u>Proposed Start Date:</u> 10/1 /2024 | | | | | | | | | | | |
| 19 | 32087019-Cut | 10.8 | 4130 - Aspen | Sawtimber Well | 49 | 111-140 | Harvest | Clearcut with Retention | 413 - Aspen | Even-Aged | No |
| <u>Prescription</u> Clearcut stand using 2 inch specifications. Leave all cedar, hemlock and pine. Retention should include some large diameter bigtooth aspen with forked crowns. | | | | | | | | | | | |
| <u>Specs:</u> | | | | | | | | | | | |
| <u>Next Step</u> Monitoring, Natural Regen (Re-Inventory) | | | | | | | | | | | |
| <u>Treatments:</u> | | | | | | | | | | | |
| <u>Acceptable</u> aspen | | | | | | | | | | | |
| <u>Regen:</u> | | | | | | | | | | | |
| <u>Other</u> Winter harvest only due to deer wintering complex. | | | | | | | | | | | |
| <u>Comment:</u> | | | | | | | | | | | |
| <u>Site Condition</u> Survey Needed | | | | | | | | | | | |
| <u>Proposed Start Date:</u> 10/1 /2024 | | | | | | | | | | | |
| 24 | 32087024-Cut | 9.5 | 4110 - Sugar Maple Association | Sawtimber Well | 88 | 111-140 | Harvest | Single Tree Selection | 411 - Northern Hardwood | Uneven-Aged | No |
| <u>Prescription</u> Thin stand down to 70-90 basal area. Leave all cedar and hemlock. Consider leaving underrepresented species like basswood, cherry, and yellow birch. | | | | | | | | | | | |
| <u>Specs:</u> | | | | | | | | | | | |
| <u>Next Step</u> Monitoring, Natural Regen (Re-Inventory) | | | | | | | | | | | |
| <u>Treatments:</u> | | | | | | | | | | | |
| <u>Acceptable</u> Maple, yellow birch, and basswood. | | | | | | | | | | | |
| <u>Regen:</u> | | | | | | | | | | | |
| <u>Other</u> Winter harvest only due to deer wintering complex. | | | | | | | | | | | |
| <u>Comment:</u> | | | | | | | | | | | |
| <u>Site Condition</u> Survey Needed | | | | | | | | | | | |
| <u>Proposed Start Date:</u> 10/1 /2024 | | | | | | | | | | | |
| 26 | 32087026-Cut | 12.8 | 4119 - Mixed Northern Hardwoods | Poletimber Well | 86 | 111-140 | Harvest | Single Tree Selection | 411 - Northern Hardwood | Uneven-Aged | No |
| <u>Prescription</u> Thin stand down to 70-90 Basal area leaving all cedar and hemlock. Cut all aspen. Favor leaving underrepresented species when marking such as basswood and cherry. | | | | | | | | | | | |
| <u>Specs:</u> | | | | | | | | | | | |
| <u>Next Step</u> Monitoring, Natural Regen (Re-Inventory) | | | | | | | | | | | |
| <u>Treatments:</u> | | | | | | | | | | | |
| <u>Acceptable</u> maple, birch, spruce. | | | | | | | | | | | |
| <u>Regen:</u> | | | | | | | | | | | |
| <u>Other</u> Winter harvest only due to deer wintering complex. | | | | | | | | | | | |
| <u>Comment:</u> | | | | | | | | | | | |
| <u>Site Condition</u> Survey Needed | | | | | | | | | | | |
| <u>Proposed Start Date:</u> 10/1 /2024 | | | | | | | | | | | |



| S t a n d | Treatment Name | Acres | Stand CoverType | Size Density | Stand Age | BA Range | Treatment Type | Treatment Method | Cover Type Objective | Age Structure | Habitat Cut |
|-----------------------|-------------------|-------|--------------------|-----------------|--------------|-------------|-------------------|---------------------|-------------------------|------------------|----------------|
|-----------------------|-------------------|-------|--------------------|-----------------|--------------|-------------|-------------------|---------------------|-------------------------|------------------|----------------|

Approved Treatments:

| | | | | | | | | | | | |
|--|--------------------|------|-------------------------------|----------------------|----|--------|---------|----------------------------|-------------------------------|-----------|----|
| 46 | 32087046.2_C ut | 16.2 | 4319 - Mixed Upland Forest | Poletimber Medium | 40 | 81-110 | Harvest | Clearcut with Retention | 4319 - Mixed Upland Forest | Even-Aged | No |
| <p><u>Prescription Specs:</u> Cut all trees in stand except leave all cedar, yellow birch and hemlock. Area retention will be in a river buffer and in areas along the east side of the stand.</p> <p><u>Next Step Treatments:</u> Monitoring, Natural Regen (Re-Inventory)</p> <p><u>Acceptable Regen:</u> Maple, aspen, fir, spruce and basswood.</p> <p><u>Other Comment:</u> Winter cut only due to deer yard spec.</p> <p><u>Site Condition</u></p> <p><u>Proposed Start Date:</u> 10/1 /2014</p> | | | | | | | | | | | |

**Total Treatment
Acreage Proposed: 53**

Report 4 – Site Conditions

Gwinn Mgt. Unit
Eric Brolin : Examiner

Compartment: 87
Year of Entry: 2025

Availability for Management

| Total Acres | Acres Available | Acres Avail <i>With Condition</i> Acres Not Available | | | Dominant Site Conditions | | | |
|----------------|--------------------|---|----|------------------------|--------------------------|-----------|----|----|
| | | | | | 2B | 2I | 3J | 5E |
| 308 | 216 | 72 | 20 | Aspen | 61 | 11 | 20 | |
| 102 | 20 | 82 | 0 | Cedar | 82 | | | |
| 11 | 11 | 0 | 0 | Low-Density Trees | | | | |
| 18 | 18 | 0 | 0 | Lowland Conifers | | | | |
| 11 | 0 | 11 | 0 | Lowland Deciduous | 11 | | | |
| 163 | 124 | 39 | 0 | Lowland Mixed Forest | 39 | | | |
| 36 | 36 | 0 | 0 | Lowland Shrub | | | | |
| 26 | 25 | 0 | 1 | Mixed Upland Deciduous | | | 1 | 1 |
| 66 | 44 | 22 | 0 | Northern Hardwood | | 22 | | |
| 17 | 17 | 0 | 0 | Upland Conifers | | | | |
| 58 | 35 | 0 | 22 | Upland Mixed Forest | | | 22 | 1 |
| 815 | 546 | 226 | 43 | Total Forested Acres | 193 | 33 | 42 | 1 |
| | 67% | 28% | 5% | Relative Percent | | | | |

**Due to limitations in the current Site Conditions Analysis tool, all nonforested acres are considered available. Future development will enable analysis of nonforested types.*

| Site No. | Dominant Site Cond Availability | Dominant Site Condition | Acres | Other Site Condition | Other Site Condition | Other Site Condition | Other Site Condition |
|--|---------------------------------|---|-------|----------------------|----------------------|----------------------|----------------------|
| 1 | Available | 2I: Survey needed | 13 | Unspecified | Unspecified | Unspecified | Unspecified |
| Comments: 2023: Survey needed. | | | | | | | |
| 2 | Unavailable | 3J: Water quality / BMPs (stream, river, or lake) | 8 | Unspecified | Unspecified | Unspecified | Unspecified |
| Comments: | | | | | | | |
| 3 | Available | 2I: Survey needed | 11 | Unspecified | Unspecified | Unspecified | Unspecified |
| Comments: 2023: Survey needed | | | | | | | |

Report 4 – Site Conditions

Gwinn Mgt. Unit
Eric Brolin : Examiner

Compartment: 87
Year of Entry: 2025

| | | | | | | | |
|--|-------------|---|----|-------------|-------------|-------------|-------------|
| 4 | Available | 2I: Survey needed | 10 | Unspecified | Unspecified | Unspecified | Unspecified |
| Comments: 2023: Survey needed. | | | | | | | |
| 5 | Unavailable | 3J: Water quality / BMPs (stream, river, or lake) | 20 | Unspecified | Unspecified | Unspecified | Unspecified |
| Comments: | | | | | | | |
| 6 | Unavailable | 5E: Long-Term Retention | 1 | Unspecified | Unspecified | Unspecified | Unspecified |
| Comments: | | | | | | | |
| 7 | Unavailable | 3J: Water quality / BMPs (stream, river, or lake) | 15 | Unspecified | Unspecified | Unspecified | Unspecified |
| Comments: | | | | | | | |
| 8 | Available | 2B: Unknown if access through adjacent landowner(s) is possible | 82 | Unspecified | Unspecified | Unspecified | Unspecified |
| Comments: | | | | | | | |
| 9 | Available | 2B: Unknown if access through adjacent landowner(s) is possible | 11 | Unspecified | Unspecified | Unspecified | Unspecified |
| Comments: | | | | | | | |

Report 4 – Site Conditions

Gwinn Mgt. Unit
Eric Brolin : Examiner

Compartment: 87
Year of Entry: 2025

| | | | | | | | |
|-----------|-------------|---|----|-------------|-------------|-------------|-------------|
| 10 | Available | 2B: Unknown if access through adjacent landowner(s) is possible | 26 | Unspecified | Unspecified | Unspecified | Unspecified |
| Comments: | | | | | | | |
| 11 | Available | 2B: Unknown if access through adjacent landowner(s) is possible | 6 | Unspecified | Unspecified | Unspecified | Unspecified |
| Comments: | | | | | | | |
| 12 | Available | 2B: Unknown if access through adjacent landowner(s) is possible | 39 | Unspecified | Unspecified | Unspecified | Unspecified |
| Comments: | | | | | | | |
| 13 | Available | 2B: Unknown if access through adjacent landowner(s) is possible | 10 | Unspecified | Unspecified | Unspecified | Unspecified |
| Comments: | | | | | | | |
| 14 | Available | 2B: Unknown if access through adjacent landowner(s) is possible | 19 | Unspecified | Unspecified | Unspecified | Unspecified |
| Comments: | | | | | | | |
| 28 | Unavailable | 3H: Deer Wintering Area - habitat is incompatible with harvest at this time | 47 | Unspecified | Unspecified | Unspecified | Unspecified |
| Comments: | | | | | | | |

Mgt. Unit

Compartment: #Type!

Year of Entry:



Report 5 – PROPOSED SPECIAL CONSERVATION AREA* (SCA) DETAILS

* This is a partial list of SCAs for this compartment. Not included are those areas identified under other Department initiatives (Natural Rivers, Deer Wintering Areas, etc.). Those will be identified in separate, future map and report products.

| SCA Name | SCA Category | Detail Type | Recommendation | Acres |
|----------|--------------|-------------|----------------|-------|
|----------|--------------|-------------|----------------|-------|

Comments



Report 6 – EXISTING SPECIAL CONSERVATION AREA DETAILS

* This is a list of SCA's for this compartment along with a 1/4 mile buffer surrounding the compartment. Refer to the Special Conservation Area Map for locations of the below listed Conservation Areas.

ERA = Ecological Reference Area
HCVA = High Conservation Value Area
SCA = Special Conservation Area

| Conservation Area | Type | Description |
|-------------------|----------------------------|--|
| SCA | Cold Water Lake | A coldwater lake has temperature and dissolved oxygen conditions that allow naturally-reproduced or stocked trout populations and those of other coldwater fish species to persist from year to year. Suitable conditions for coldwater fishes may occur in Michigan lakes if they are relatively deep, have substantial groundwater inflows, or are located in colder (northern) areas of the state. Such lakes are established by Director's action and designated as trout resources by Fisheries Order 200. |
| SCA | Cold Water Stream | A coldwater stream has temperature and dissolved oxygen conditions that allow naturally-reproduced or stocked trout populations and those of other coldwater fish species (e.g., slimy sculpin) to persist from year to year. Coldwater streams in Michigan typically provide these conditions due to substantial contributions of groundwater to their stream flows. Such streams are established by Director's action and designated as trout resources by Fisheries Order 210. |
| SCA | Habitat Area | An area that provide some specific need for the life cycle of wildlife species, including State Wildlife Areas and Waterfowl Production Areas, deer wintering complexes in lowland conifer communities, grassland openings and savannas. Habitat areas are distinct from critical habitat designated for recovery of endangered or threatened species (such as Kirtland's warbler or piping plover areas) in that they are more general in nature, are not primarily associated with threatened or endangered species, and are not covered by species recovery plans that are developed in cooperation with Federal agencies. |
| SCA | Riparian Area | A transitional area between aquatic and terrestrial ecosystems in which the terrestrial ecosystem influences the aquatic ecosystem and vice-versa. Because of the unique conditions adjacent to lakes, streams and open water wetlands, riparian areas harbor a high diversity of plants and wildlife. Riparian communities are ecologically and socially significant in their effects on water quality and quantity, as well as aesthetics, habitat, bank stability, timber production, and their contribution to overall biodiversity. |
| ERA | Ecological Reference Areas | Ecological Reference Areas (ERAs) are high quality examples of natural communities that have been identified as Element Occurrences (EOs) by the Michigan Natural Features Inventory (MNFI) within the context of their natural community classification system. Element Occurrences with viability ranks of A (Excellent) or B (Good) and a Global (G) or State (S) element (rarity) ranking of endangered (1), threatened (2), or rare (3) serve as an initial base of ERAs. They may be located upon any ownership in the State. The system is comprised of individual or associations of natural community types that are managed for restoration and maintenance of natural ecological processes and values. The public may submit recommendations for lands as ERAs using the DNR Conservation Area Recommendation Form. |



| Stand | Level 4 Cover Type | Size Density | Acres | Stand Age | BA Range | Managed Site | General Comments | | | | | | | | | | | | | | | | | | | | | | | | | | | | | | | | | | | | | | | | | | | | | | | | | | | | | | | | | | | | | | | | | | | | | | | | | |
|--|--|-----------------|------------|------------|----------|--------------|---|----|----------|---|--|---------------|----|--------------|---|--|----------------------|----|--------------|---|--|--------------|----|--------------|---|----|----------------------|----|---------|----|--|--------------|---|--------------|---|--|---|----|--------------------|---------|-------------|---|------------|--------------------|--------------|-------------|---|-----------|--------------------|----------|-------------|---|-----------|--------------------|-------------|-------------|------------|----------|----------|-------------|----------|------------|-------------|----------|-----------|-----------|----------|-------------|-------------------|-------------------|----------|------------|------------|-----------|-----|----------|---------|--|--|--|
| 1 | 6124 - Lowland Spruce-Fir | Poletimber Well | 18.0 | 40 | 111-140 | N/A | 2023: Lowland stand that is a mix of spruce, tamarack, and cedar. Small diameter and budworm present throughout stand. | | | | | | | | | | | | | | | | | | | | | | | | | | | | | | | | | | | | | | | | | | | | | | | | | | | | | | | | | | | | | | | | | | | | | | | | | |
| <table border="1"> <thead> <tr> <th>Canopy Species</th> <th>% Cover</th> <th>Size Class</th> <th>DBH</th> <th>Age</th> </tr> </thead> <tbody> <tr> <td>Tamarack</td> <td>28</td> <td>Pole</td> <td>6</td> <td></td> </tr> <tr> <td>Balsam Fir</td> <td>10</td> <td>Sapling/Pole</td> <td>4</td> <td></td> </tr> <tr> <td>White Spruce</td> <td>10</td> <td>Pole</td> <td>6</td> <td></td> </tr> <tr> <td>Black Spruce</td> <td>40</td> <td>Pole/Sapling</td> <td>5</td> <td>40</td> </tr> <tr> <td>Northern White Cedar</td> <td>10</td> <td>Log</td> <td>12</td> <td></td> </tr> <tr> <td>Paper Birch</td> <td>2</td> <td>Sapling</td> <td>3</td> <td></td> </tr> </tbody> </table> | | Canopy Species | % Cover | Size Class | DBH | Age | Tamarack | 28 | Pole | 6 | | Balsam Fir | 10 | Sapling/Pole | 4 | | White Spruce | 10 | Pole | 6 | | Black Spruce | 40 | Pole/Sapling | 5 | 40 | Northern White Cedar | 10 | Log | 12 | | Paper Birch | 2 | Sapling | 3 | | <table border="1"> <thead> <tr> <th>Sub-Canopy Species</th> <th>Density</th> <th>Avg. Height</th> <th>Size</th> </tr> </thead> <tbody> <tr> <td>Balsam Fir</td> <td>Low</td> <td>10 - 20 feet</td> <td>Sapling</td> </tr> </tbody> </table> | | Sub-Canopy Species | Density | Avg. Height | Size | Balsam Fir | Low | 10 - 20 feet | Sapling | | | | | | | | | | | | | | | | | | | | | | | | | | | | | | | | | | |
| Canopy Species | % Cover | Size Class | DBH | Age | | | | | | | | | | | | | | | | | | | | | | | | | | | | | | | | | | | | | | | | | | | | | | | | | | | | | | | | | | | | | | | | | | | | | | | | | | | | |
| Tamarack | 28 | Pole | 6 | | | | | | | | | | | | | | | | | | | | | | | | | | | | | | | | | | | | | | | | | | | | | | | | | | | | | | | | | | | | | | | | | | | | | | | | | | | | | |
| Balsam Fir | 10 | Sapling/Pole | 4 | | | | | | | | | | | | | | | | | | | | | | | | | | | | | | | | | | | | | | | | | | | | | | | | | | | | | | | | | | | | | | | | | | | | | | | | | | | | | |
| White Spruce | 10 | Pole | 6 | | | | | | | | | | | | | | | | | | | | | | | | | | | | | | | | | | | | | | | | | | | | | | | | | | | | | | | | | | | | | | | | | | | | | | | | | | | | | |
| Black Spruce | 40 | Pole/Sapling | 5 | 40 | | | | | | | | | | | | | | | | | | | | | | | | | | | | | | | | | | | | | | | | | | | | | | | | | | | | | | | | | | | | | | | | | | | | | | | | | | | | |
| Northern White Cedar | 10 | Log | 12 | | | | | | | | | | | | | | | | | | | | | | | | | | | | | | | | | | | | | | | | | | | | | | | | | | | | | | | | | | | | | | | | | | | | | | | | | | | | | |
| Paper Birch | 2 | Sapling | 3 | | | | | | | | | | | | | | | | | | | | | | | | | | | | | | | | | | | | | | | | | | | | | | | | | | | | | | | | | | | | | | | | | | | | | | | | | | | | | |
| Sub-Canopy Species | Density | Avg. Height | Size | | | | | | | | | | | | | | | | | | | | | | | | | | | | | | | | | | | | | | | | | | | | | | | | | | | | | | | | | | | | | | | | | | | | | | | | | | | | | |
| Balsam Fir | Low | 10 - 20 feet | Sapling | | | | | | | | | | | | | | | | | | | | | | | | | | | | | | | | | | | | | | | | | | | | | | | | | | | | | | | | | | | | | | | | | | | | | | | | | | | | | |
| 2 | 4134 - Aspen, Spruce/Fir | Sawtimber Well | 3.7 | 50 | 81-110 | N/A | part of timber sale #030-66 | | | | | | | | | | | | | | | | | | | | | | | | | | | | | | | | | | | | | | | | | | | | | | | | | | | | | | | | | | | | | | | | | | | | | | | | | |
| <table border="1"> <thead> <tr> <th>Canopy Species</th> <th>% Cover</th> <th>Size Class</th> <th>DBH</th> <th>Age</th> </tr> </thead> <tbody> <tr> <td>Northern White Cedar</td> <td>2</td> <td>Pole/Log</td> <td>9</td> <td></td> </tr> <tr> <td>Balsam Fir</td> <td>10</td> <td>Pole</td> <td>5</td> <td></td> </tr> <tr> <td>Balsam Poplar</td> <td>5</td> <td>Pole/Log</td> <td>8</td> <td></td> </tr> <tr> <td>White Spruce</td> <td>10</td> <td>Sapling/Pole</td> <td>6</td> <td></td> </tr> <tr> <td>Paper Birch</td> <td>6</td> <td>Pole</td> <td>6</td> <td></td> </tr> <tr> <td>Red Maple</td> <td>7</td> <td>Pole/Log</td> <td>8</td> <td></td> </tr> <tr> <td>Bigtooth Aspen</td> <td>60</td> <td>Log</td> <td>10</td> <td>50</td> </tr> </tbody> </table> | | Canopy Species | % Cover | Size Class | DBH | Age | Northern White Cedar | 2 | Pole/Log | 9 | | Balsam Fir | 10 | Pole | 5 | | Balsam Poplar | 5 | Pole/Log | 8 | | White Spruce | 10 | Sapling/Pole | 6 | | Paper Birch | 6 | Pole | 6 | | Red Maple | 7 | Pole/Log | 8 | | Bigtooth Aspen | 60 | Log | 10 | 50 | <table border="1"> <thead> <tr> <th>Sub-Canopy Species</th> <th>Density</th> <th>Avg. Height</th> <th>Size</th> </tr> </thead> <tbody> <tr> <td>Green Ash</td> <td>Low</td> <td>Variable</td> <td>Sapling</td> </tr> <tr> <td>Balsam Fir</td> <td>Low</td> <td>Variable</td> <td>Sapling</td> </tr> </tbody> </table> | | Sub-Canopy Species | Density | Avg. Height | Size | Green Ash | Low | Variable | Sapling | Balsam Fir | Low | Variable | Sapling | | | | | | | | | | | | | | | | | | | | | | | | | |
| Canopy Species | % Cover | Size Class | DBH | Age | | | | | | | | | | | | | | | | | | | | | | | | | | | | | | | | | | | | | | | | | | | | | | | | | | | | | | | | | | | | | | | | | | | | | | | | | | | | |
| Northern White Cedar | 2 | Pole/Log | 9 | | | | | | | | | | | | | | | | | | | | | | | | | | | | | | | | | | | | | | | | | | | | | | | | | | | | | | | | | | | | | | | | | | | | | | | | | | | | | |
| Balsam Fir | 10 | Pole | 5 | | | | | | | | | | | | | | | | | | | | | | | | | | | | | | | | | | | | | | | | | | | | | | | | | | | | | | | | | | | | | | | | | | | | | | | | | | | | | |
| Balsam Poplar | 5 | Pole/Log | 8 | | | | | | | | | | | | | | | | | | | | | | | | | | | | | | | | | | | | | | | | | | | | | | | | | | | | | | | | | | | | | | | | | | | | | | | | | | | | | |
| White Spruce | 10 | Sapling/Pole | 6 | | | | | | | | | | | | | | | | | | | | | | | | | | | | | | | | | | | | | | | | | | | | | | | | | | | | | | | | | | | | | | | | | | | | | | | | | | | | | |
| Paper Birch | 6 | Pole | 6 | | | | | | | | | | | | | | | | | | | | | | | | | | | | | | | | | | | | | | | | | | | | | | | | | | | | | | | | | | | | | | | | | | | | | | | | | | | | | |
| Red Maple | 7 | Pole/Log | 8 | | | | | | | | | | | | | | | | | | | | | | | | | | | | | | | | | | | | | | | | | | | | | | | | | | | | | | | | | | | | | | | | | | | | | | | | | | | | | |
| Bigtooth Aspen | 60 | Log | 10 | 50 | | | | | | | | | | | | | | | | | | | | | | | | | | | | | | | | | | | | | | | | | | | | | | | | | | | | | | | | | | | | | | | | | | | | | | | | | | | | |
| Sub-Canopy Species | Density | Avg. Height | Size | | | | | | | | | | | | | | | | | | | | | | | | | | | | | | | | | | | | | | | | | | | | | | | | | | | | | | | | | | | | | | | | | | | | | | | | | | | | | |
| Green Ash | Low | Variable | Sapling | | | | | | | | | | | | | | | | | | | | | | | | | | | | | | | | | | | | | | | | | | | | | | | | | | | | | | | | | | | | | | | | | | | | | | | | | | | | | |
| Balsam Fir | Low | Variable | Sapling | | | | | | | | | | | | | | | | | | | | | | | | | | | | | | | | | | | | | | | | | | | | | | | | | | | | | | | | | | | | | | | | | | | | | | | | | | | | | |
| 3 | 42380 - Non Pine Upland Conifer, Mixed Deciduous | Sapling Well | 17.3 | 41 | 111-140 | N/A | 2023: Stand is a mix of spruce and fir along with a few lowland deciduous species. Very thick stand and access is difficult. stand was part of timber sale #022-80; cut between the years of 82-85 assuming for deer yard. looks like they started cutting in the SE corner and moved west due to the size of the aspen in the area. Yes, zero plots. some areas of the stand are lowland - some high ground. | | | | | | | | | | | | | | | | | | | | | | | | | | | | | | | | | | | | | | | | | | | | | | | | | | | | | | | | | | | | | | | | | | | | | | | | | |
| <table border="1"> <thead> <tr> <th>Canopy Species</th> <th>% Cover</th> <th>Size Class</th> <th>DBH</th> <th>Age</th> </tr> </thead> <tbody> <tr> <td>Balsam Poplar</td> <td>7</td> <td>Sapling</td> <td>4</td> <td></td> </tr> <tr> <td>Quaking Aspen</td> <td>15</td> <td>Sapling</td> <td>4</td> <td></td> </tr> <tr> <td>Black Spruce</td> <td>22</td> <td>Sapling/Pole</td> <td>4</td> <td></td> </tr> <tr> <td>Tamarack</td> <td>30</td> <td>Sapling</td> <td>4</td> <td>41</td> </tr> <tr> <td>Balsam Fir</td> <td>5</td> <td>Sapling</td> <td>4</td> <td></td> </tr> <tr> <td>Paper Birch</td> <td>5</td> <td>Sapling</td> <td>4</td> <td></td> </tr> <tr> <td>Yellow Birch</td> <td>3</td> <td>Sapling</td> <td>4</td> <td></td> </tr> <tr> <td>Black Ash</td> <td>5</td> <td>Sapling</td> <td>2</td> <td></td> </tr> </tbody> </table> | | Canopy Species | % Cover | Size Class | DBH | Age | Balsam Poplar | 7 | Sapling | 4 | | Quaking Aspen | 15 | Sapling | 4 | | Black Spruce | 22 | Sapling/Pole | 4 | | Tamarack | 30 | Sapling | 4 | 41 | Balsam Fir | 5 | Sapling | 4 | | Paper Birch | 5 | Sapling | 4 | | Yellow Birch | 3 | Sapling | 4 | | Black Ash | 5 | Sapling | 2 | | <table border="1"> <thead> <tr> <th>Sub-Canopy Species</th> <th>Density</th> <th>Avg. Height</th> <th>Size</th> </tr> </thead> <tbody> <tr> <td>Tag Alder</td> <td>Low</td> <td>5 - 10 feet</td> <td>Tall Shrub</td> </tr> <tr> <td>Balsam Fir</td> <td>Low</td> <td>< 5 feet</td> <td>Sapling</td> </tr> <tr> <td>Tamarack</td> <td>Low</td> <td>5 - 10 feet</td> <td>Sapling</td> </tr> <tr> <td>Black Ash</td> <td>Low</td> <td>< 5 feet</td> <td>Sapling</td> </tr> <tr> <td>Red Osier Dogwood</td> <td>Low</td> <td>< 5 feet</td> <td>Tall Shrub</td> </tr> </tbody> </table> | | Sub-Canopy Species | Density | Avg. Height | Size | Tag Alder | Low | 5 - 10 feet | Tall Shrub | Balsam Fir | Low | < 5 feet | Sapling | Tamarack | Low | 5 - 10 feet | Sapling | Black Ash | Low | < 5 feet | Sapling | Red Osier Dogwood | Low | < 5 feet | Tall Shrub | | | | | | | | |
| Canopy Species | % Cover | Size Class | DBH | Age | | | | | | | | | | | | | | | | | | | | | | | | | | | | | | | | | | | | | | | | | | | | | | | | | | | | | | | | | | | | | | | | | | | | | | | | | | | | |
| Balsam Poplar | 7 | Sapling | 4 | | | | | | | | | | | | | | | | | | | | | | | | | | | | | | | | | | | | | | | | | | | | | | | | | | | | | | | | | | | | | | | | | | | | | | | | | | | | | |
| Quaking Aspen | 15 | Sapling | 4 | | | | | | | | | | | | | | | | | | | | | | | | | | | | | | | | | | | | | | | | | | | | | | | | | | | | | | | | | | | | | | | | | | | | | | | | | | | | | |
| Black Spruce | 22 | Sapling/Pole | 4 | | | | | | | | | | | | | | | | | | | | | | | | | | | | | | | | | | | | | | | | | | | | | | | | | | | | | | | | | | | | | | | | | | | | | | | | | | | | | |
| Tamarack | 30 | Sapling | 4 | 41 | | | | | | | | | | | | | | | | | | | | | | | | | | | | | | | | | | | | | | | | | | | | | | | | | | | | | | | | | | | | | | | | | | | | | | | | | | | | |
| Balsam Fir | 5 | Sapling | 4 | | | | | | | | | | | | | | | | | | | | | | | | | | | | | | | | | | | | | | | | | | | | | | | | | | | | | | | | | | | | | | | | | | | | | | | | | | | | | |
| Paper Birch | 5 | Sapling | 4 | | | | | | | | | | | | | | | | | | | | | | | | | | | | | | | | | | | | | | | | | | | | | | | | | | | | | | | | | | | | | | | | | | | | | | | | | | | | | |
| Yellow Birch | 3 | Sapling | 4 | | | | | | | | | | | | | | | | | | | | | | | | | | | | | | | | | | | | | | | | | | | | | | | | | | | | | | | | | | | | | | | | | | | | | | | | | | | | | |
| Black Ash | 5 | Sapling | 2 | | | | | | | | | | | | | | | | | | | | | | | | | | | | | | | | | | | | | | | | | | | | | | | | | | | | | | | | | | | | | | | | | | | | | | | | | | | | | |
| Sub-Canopy Species | Density | Avg. Height | Size | | | | | | | | | | | | | | | | | | | | | | | | | | | | | | | | | | | | | | | | | | | | | | | | | | | | | | | | | | | | | | | | | | | | | | | | | | | | | |
| Tag Alder | Low | 5 - 10 feet | Tall Shrub | | | | | | | | | | | | | | | | | | | | | | | | | | | | | | | | | | | | | | | | | | | | | | | | | | | | | | | | | | | | | | | | | | | | | | | | | | | | | |
| Balsam Fir | Low | < 5 feet | Sapling | | | | | | | | | | | | | | | | | | | | | | | | | | | | | | | | | | | | | | | | | | | | | | | | | | | | | | | | | | | | | | | | | | | | | | | | | | | | | |
| Tamarack | Low | 5 - 10 feet | Sapling | | | | | | | | | | | | | | | | | | | | | | | | | | | | | | | | | | | | | | | | | | | | | | | | | | | | | | | | | | | | | | | | | | | | | | | | | | | | | |
| Black Ash | Low | < 5 feet | Sapling | | | | | | | | | | | | | | | | | | | | | | | | | | | | | | | | | | | | | | | | | | | | | | | | | | | | | | | | | | | | | | | | | | | | | | | | | | | | | |
| Red Osier Dogwood | Low | < 5 feet | Tall Shrub | | | | | | | | | | | | | | | | | | | | | | | | | | | | | | | | | | | | | | | | | | | | | | | | | | | | | | | | | | | | | | | | | | | | | | | | | | | | | |
| 4 | 4319 - Mixed Upland Forest | Poletimber Well | 13.2 | 41 | 111-140 | N/A | 2023: Stand is a mix or aspen and many other lowland species. Management would be best in about 10 years. stand was part of timber sale #022-80; cut between the years of 82-85 assuming for deer yard. looks like they started cutting in the SE corner and moved west due to the size of the aspen in the area. Yes, zero plots. some areas of the stand are lowland - some high ground. | | | | | | | | | | | | | | | | | | | | | | | | | | | | | | | | | | | | | | | | | | | | | | | | | | | | | | | | | | | | | | | | | | | | | | | | | |
| <table border="1"> <thead> <tr> <th>Canopy Species</th> <th>% Cover</th> <th>Size Class</th> <th>DBH</th> <th>Age</th> </tr> </thead> <tbody> <tr> <td>Balsam Poplar</td> <td>7</td> <td>Sapling</td> <td>4</td> <td></td> </tr> <tr> <td>Balsam Fir</td> <td>5</td> <td>Sapling</td> <td>4</td> <td></td> </tr> <tr> <td>Northern White Cedar</td> <td>8</td> <td>Pole</td> <td>9</td> <td></td> </tr> <tr> <td>Yellow Birch</td> <td>3</td> <td>Sapling</td> <td>4</td> <td></td> </tr> <tr> <td>Black Ash</td> <td>5</td> <td>Sapling</td> <td>2</td> <td></td> </tr> <tr> <td>Black Spruce</td> <td>7</td> <td>Sapling/Pole</td> <td>4</td> <td></td> </tr> <tr> <td>Paper Birch</td> <td>5</td> <td>Sapling</td> <td>4</td> <td></td> </tr> <tr> <td>Quaking Aspen</td> <td>30</td> <td>Pole</td> <td>6</td> <td>41</td> </tr> <tr> <td>Tamarack</td> <td>30</td> <td>Sapling</td> <td>4</td> <td>41</td> </tr> </tbody> </table> | | Canopy Species | % Cover | Size Class | DBH | Age | Balsam Poplar | 7 | Sapling | 4 | | Balsam Fir | 5 | Sapling | 4 | | Northern White Cedar | 8 | Pole | 9 | | Yellow Birch | 3 | Sapling | 4 | | Black Ash | 5 | Sapling | 2 | | Black Spruce | 7 | Sapling/Pole | 4 | | Paper Birch | 5 | Sapling | 4 | | Quaking Aspen | 30 | Pole | 6 | 41 | Tamarack | 30 | Sapling | 4 | 41 | <table border="1"> <thead> <tr> <th>Sub-Canopy Species</th> <th>Density</th> <th>Avg. Height</th> <th>Size</th> </tr> </thead> <tbody> <tr> <td>Tamarack</td> <td>Low</td> <td>5 - 10 feet</td> <td>Sapling</td> </tr> <tr> <td>Balsam Fir</td> <td>Low</td> <td>< 5 feet</td> <td>Sapling</td> </tr> <tr> <td>Tag Alder</td> <td>Low</td> <td>5 - 10 feet</td> <td>Tall Shrub</td> </tr> <tr> <td>Red Osier Dogwood</td> <td>Low</td> <td>< 5 feet</td> <td>Tall Shrub</td> </tr> <tr> <td>Black Ash</td> <td>Low</td> <td>< 5 feet</td> <td>Sapling</td> </tr> </tbody> </table> | | Sub-Canopy Species | Density | Avg. Height | Size | Tamarack | Low | 5 - 10 feet | Sapling | Balsam Fir | Low | < 5 feet | Sapling | Tag Alder | Low | 5 - 10 feet | Tall Shrub | Red Osier Dogwood | Low | < 5 feet | Tall Shrub | Black Ash | Low | < 5 feet | Sapling | | | |
| Canopy Species | % Cover | Size Class | DBH | Age | | | | | | | | | | | | | | | | | | | | | | | | | | | | | | | | | | | | | | | | | | | | | | | | | | | | | | | | | | | | | | | | | | | | | | | | | | | | |
| Balsam Poplar | 7 | Sapling | 4 | | | | | | | | | | | | | | | | | | | | | | | | | | | | | | | | | | | | | | | | | | | | | | | | | | | | | | | | | | | | | | | | | | | | | | | | | | | | | |
| Balsam Fir | 5 | Sapling | 4 | | | | | | | | | | | | | | | | | | | | | | | | | | | | | | | | | | | | | | | | | | | | | | | | | | | | | | | | | | | | | | | | | | | | | | | | | | | | | |
| Northern White Cedar | 8 | Pole | 9 | | | | | | | | | | | | | | | | | | | | | | | | | | | | | | | | | | | | | | | | | | | | | | | | | | | | | | | | | | | | | | | | | | | | | | | | | | | | | |
| Yellow Birch | 3 | Sapling | 4 | | | | | | | | | | | | | | | | | | | | | | | | | | | | | | | | | | | | | | | | | | | | | | | | | | | | | | | | | | | | | | | | | | | | | | | | | | | | | |
| Black Ash | 5 | Sapling | 2 | | | | | | | | | | | | | | | | | | | | | | | | | | | | | | | | | | | | | | | | | | | | | | | | | | | | | | | | | | | | | | | | | | | | | | | | | | | | | |
| Black Spruce | 7 | Sapling/Pole | 4 | | | | | | | | | | | | | | | | | | | | | | | | | | | | | | | | | | | | | | | | | | | | | | | | | | | | | | | | | | | | | | | | | | | | | | | | | | | | | |
| Paper Birch | 5 | Sapling | 4 | | | | | | | | | | | | | | | | | | | | | | | | | | | | | | | | | | | | | | | | | | | | | | | | | | | | | | | | | | | | | | | | | | | | | | | | | | | | | |
| Quaking Aspen | 30 | Pole | 6 | 41 | | | | | | | | | | | | | | | | | | | | | | | | | | | | | | | | | | | | | | | | | | | | | | | | | | | | | | | | | | | | | | | | | | | | | | | | | | | | |
| Tamarack | 30 | Sapling | 4 | 41 | | | | | | | | | | | | | | | | | | | | | | | | | | | | | | | | | | | | | | | | | | | | | | | | | | | | | | | | | | | | | | | | | | | | | | | | | | | | |
| Sub-Canopy Species | Density | Avg. Height | Size | | | | | | | | | | | | | | | | | | | | | | | | | | | | | | | | | | | | | | | | | | | | | | | | | | | | | | | | | | | | | | | | | | | | | | | | | | | | | |
| Tamarack | Low | 5 - 10 feet | Sapling | | | | | | | | | | | | | | | | | | | | | | | | | | | | | | | | | | | | | | | | | | | | | | | | | | | | | | | | | | | | | | | | | | | | | | | | | | | | | |
| Balsam Fir | Low | < 5 feet | Sapling | | | | | | | | | | | | | | | | | | | | | | | | | | | | | | | | | | | | | | | | | | | | | | | | | | | | | | | | | | | | | | | | | | | | | | | | | | | | | |
| Tag Alder | Low | 5 - 10 feet | Tall Shrub | | | | | | | | | | | | | | | | | | | | | | | | | | | | | | | | | | | | | | | | | | | | | | | | | | | | | | | | | | | | | | | | | | | | | | | | | | | | | |
| Red Osier Dogwood | Low | < 5 feet | Tall Shrub | | | | | | | | | | | | | | | | | | | | | | | | | | | | | | | | | | | | | | | | | | | | | | | | | | | | | | | | | | | | | | | | | | | | | | | | | | | | | |
| Black Ash | Low | < 5 feet | Sapling | | | | | | | | | | | | | | | | | | | | | | | | | | | | | | | | | | | | | | | | | | | | | | | | | | | | | | | | | | | | | | | | | | | | | | | | | | | | | |



| Stand | Level 4 Cover Type | Size Density | Acres | Stand Age | BA Range | Managed Site | General Comments | | | | | | | | | | | | | | | | | | | | | | | | | | | | | | | | | | | | | | | | | | | | | | | | | | |
|---|-----------------------------|-----------------|-------|-----------|----------|--------------|---|---|---------|------------|-----|-----|----------------------|----|--------------|---|--|----------------------|----|--------------|----|----|----------------------|----|--------------|----|--|-------------|----|--------------|---|--|---------------|----|--------------|----|----|----------------|----|--------------|----|----|----------------------|----|----------|----|----|---------------|----|----------|----|----|----------------|----|--------------|----|----|
| 5 | 4136 - Aspen, Mixed Conifer | Poletimber Well | 6.7 | 91 | 51-80 | N/A | <p>This data is 10 years old. We could not get permission from surrounding landowners to do inventory (2023).</p> <p>Similar to the other aspen stands along the river - more mature conifer as you go east along the river. There are some areas in the stand that could hold water later on in the year. Deer use present. Ash is mainly near the river or where the canopy is more open.</p> | | | | | | | | | | | | | | | | | | | | | | | | | | | | | | | | | | | | | | | | | | | | | | | | | | |
| <table border="1"> <thead> <tr> <th>Canopy Species</th> <th>% Cover</th> <th>Size Class</th> <th>DBH</th> <th>Age</th> </tr> </thead> <tbody> <tr> <td>Black Spruce</td> <td>5</td> <td>Pole/Log</td> <td>8</td> <td></td> </tr> <tr> <td>Northern White Cedar</td> <td>5</td> <td>Pole/Log</td> <td>10</td> <td></td> </tr> <tr> <td>Northern White Cedar</td> <td>15</td> <td>Pole/Sapling</td> <td>8</td> <td></td> </tr> <tr> <td>Red Maple</td> <td>5</td> <td>Pole/Sapling</td> <td>7</td> <td></td> </tr> <tr> <td>Green Ash</td> <td>3</td> <td>Pole/Sapling</td> <td>7</td> <td></td> </tr> <tr> <td>Paper Birch</td> <td>7</td> <td>Pole</td> <td>8</td> <td></td> </tr> <tr> <td>Bigtooth Aspen</td> <td>15</td> <td>Pole/Log</td> <td>10</td> <td>91</td> </tr> <tr> <td>Quaking Aspen</td> <td>35</td> <td>Pole/Log</td> <td>10</td> <td>91</td> </tr> <tr> <td>Balsam Fir</td> <td>10</td> <td>Pole/Sapling</td> <td>8</td> <td></td> </tr> </tbody> </table> | | | | | | | | Canopy Species | % Cover | Size Class | DBH | Age | Black Spruce | 5 | Pole/Log | 8 | | Northern White Cedar | 5 | Pole/Log | 10 | | Northern White Cedar | 15 | Pole/Sapling | 8 | | Red Maple | 5 | Pole/Sapling | 7 | | Green Ash | 3 | Pole/Sapling | 7 | | Paper Birch | 7 | Pole | 8 | | Bigtooth Aspen | 15 | Pole/Log | 10 | 91 | Quaking Aspen | 35 | Pole/Log | 10 | 91 | Balsam Fir | 10 | Pole/Sapling | 8 | |
| Canopy Species | % Cover | Size Class | DBH | Age | | | | | | | | | | | | | | | | | | | | | | | | | | | | | | | | | | | | | | | | | | | | | | | | | | | | | |
| Black Spruce | 5 | Pole/Log | 8 | | | | | | | | | | | | | | | | | | | | | | | | | | | | | | | | | | | | | | | | | | | | | | | | | | | | | | |
| Northern White Cedar | 5 | Pole/Log | 10 | | | | | | | | | | | | | | | | | | | | | | | | | | | | | | | | | | | | | | | | | | | | | | | | | | | | | | |
| Northern White Cedar | 15 | Pole/Sapling | 8 | | | | | | | | | | | | | | | | | | | | | | | | | | | | | | | | | | | | | | | | | | | | | | | | | | | | | | |
| Red Maple | 5 | Pole/Sapling | 7 | | | | | | | | | | | | | | | | | | | | | | | | | | | | | | | | | | | | | | | | | | | | | | | | | | | | | | |
| Green Ash | 3 | Pole/Sapling | 7 | | | | | | | | | | | | | | | | | | | | | | | | | | | | | | | | | | | | | | | | | | | | | | | | | | | | | | |
| Paper Birch | 7 | Pole | 8 | | | | | | | | | | | | | | | | | | | | | | | | | | | | | | | | | | | | | | | | | | | | | | | | | | | | | | |
| Bigtooth Aspen | 15 | Pole/Log | 10 | 91 | | | | | | | | | | | | | | | | | | | | | | | | | | | | | | | | | | | | | | | | | | | | | | | | | | | | | |
| Quaking Aspen | 35 | Pole/Log | 10 | 91 | | | | | | | | | | | | | | | | | | | | | | | | | | | | | | | | | | | | | | | | | | | | | | | | | | | | | |
| Balsam Fir | 10 | Pole/Sapling | 8 | | | | | | | | | | | | | | | | | | | | | | | | | | | | | | | | | | | | | | | | | | | | | | | | | | | | | | |
| 6 | 4136 - Aspen, Mixed Conifer | Poletimber Well | 19.1 | 91 | 51-80 | N/A | | <p>This data is 10 years old. We could not get permission from surrounding landowners to do inventory (2023).</p> <p>Similar to the other aspen stands along the river - more mature conifer as you go east along the river. There are some areas in the stand that could hold water later on in the year. Deer use present. Ash is mainly near the river or where the canopy is more open.</p> | | | | | | | | | | | | | | | | | | | | | | | | | | | | | | | | | | | | | | | | | | | | | | | | | |
| <table border="1"> <thead> <tr> <th>Canopy Species</th> <th>% Cover</th> <th>Size Class</th> <th>DBH</th> <th>Age</th> </tr> </thead> <tbody> <tr> <td>Northern White Cedar</td> <td>15</td> <td>Pole/Sapling</td> <td>8</td> <td></td> </tr> <tr> <td>Red Maple</td> <td>5</td> <td>Pole/Sapling</td> <td>7</td> <td></td> </tr> <tr> <td>Green Ash</td> <td>3</td> <td>Pole/Sapling</td> <td>7</td> <td></td> </tr> <tr> <td>Paper Birch</td> <td>7</td> <td>Pole</td> <td>8</td> <td></td> </tr> <tr> <td>Quaking Aspen</td> <td>35</td> <td>Pole/Log</td> <td>10</td> <td>91</td> </tr> <tr> <td>Bigtooth Aspen</td> <td>15</td> <td>Pole/Log</td> <td>10</td> <td>91</td> </tr> <tr> <td>Northern White Cedar</td> <td>5</td> <td>Pole/Log</td> <td>10</td> <td></td> </tr> <tr> <td>Black Spruce</td> <td>5</td> <td>Pole/Log</td> <td>8</td> <td></td> </tr> <tr> <td>Balsam Fir</td> <td>10</td> <td>Pole/Sapling</td> <td>8</td> <td></td> </tr> </tbody> </table> | | | | | | | Canopy Species | | % Cover | Size Class | DBH | Age | Northern White Cedar | 15 | Pole/Sapling | 8 | | Red Maple | 5 | Pole/Sapling | 7 | | Green Ash | 3 | Pole/Sapling | 7 | | Paper Birch | 7 | Pole | 8 | | Quaking Aspen | 35 | Pole/Log | 10 | 91 | Bigtooth Aspen | 15 | Pole/Log | 10 | 91 | Northern White Cedar | 5 | Pole/Log | 10 | | Black Spruce | 5 | Pole/Log | 8 | | Balsam Fir | 10 | Pole/Sapling | 8 | |
| Canopy Species | % Cover | Size Class | DBH | Age | | | | | | | | | | | | | | | | | | | | | | | | | | | | | | | | | | | | | | | | | | | | | | | | | | | | | |
| Northern White Cedar | 15 | Pole/Sapling | 8 | | | | | | | | | | | | | | | | | | | | | | | | | | | | | | | | | | | | | | | | | | | | | | | | | | | | | | |
| Red Maple | 5 | Pole/Sapling | 7 | | | | | | | | | | | | | | | | | | | | | | | | | | | | | | | | | | | | | | | | | | | | | | | | | | | | | | |
| Green Ash | 3 | Pole/Sapling | 7 | | | | | | | | | | | | | | | | | | | | | | | | | | | | | | | | | | | | | | | | | | | | | | | | | | | | | | |
| Paper Birch | 7 | Pole | 8 | | | | | | | | | | | | | | | | | | | | | | | | | | | | | | | | | | | | | | | | | | | | | | | | | | | | | | |
| Quaking Aspen | 35 | Pole/Log | 10 | 91 | | | | | | | | | | | | | | | | | | | | | | | | | | | | | | | | | | | | | | | | | | | | | | | | | | | | | |
| Bigtooth Aspen | 15 | Pole/Log | 10 | 91 | | | | | | | | | | | | | | | | | | | | | | | | | | | | | | | | | | | | | | | | | | | | | | | | | | | | | |
| Northern White Cedar | 5 | Pole/Log | 10 | | | | | | | | | | | | | | | | | | | | | | | | | | | | | | | | | | | | | | | | | | | | | | | | | | | | | | |
| Black Spruce | 5 | Pole/Log | 8 | | | | | | | | | | | | | | | | | | | | | | | | | | | | | | | | | | | | | | | | | | | | | | | | | | | | | | |
| Balsam Fir | 10 | Pole/Sapling | 8 | | | | | | | | | | | | | | | | | | | | | | | | | | | | | | | | | | | | | | | | | | | | | | | | | | | | | | |
| 7 | 4136 - Aspen, Mixed Conifer | Poletimber Well | 6.2 | 91 | 51-80 | N/A | <p>This data is 10 years old. We could not get permission from surrounding landowners to do inventory (2023).</p> <p>Similar to the other aspen stands along the river - more mature conifer as you go east along the river. There are some areas in the stand that could hold water later on in the year. Deer use present. Ash is mainly near the river or where the canopy is more open.</p> | | | | | | | | | | | | | | | | | | | | | | | | | | | | | | | | | | | | | | | | | | | | | | | | | | |
| <table border="1"> <thead> <tr> <th>Canopy Species</th> <th>% Cover</th> <th>Size Class</th> <th>DBH</th> <th>Age</th> </tr> </thead> <tbody> <tr> <td>Northern White Cedar</td> <td>15</td> <td>Pole/Sapling</td> <td>8</td> <td></td> </tr> <tr> <td>Quaking Aspen</td> <td>35</td> <td>Pole/Log</td> <td>10</td> <td>91</td> </tr> <tr> <td>Northern White Cedar</td> <td>5</td> <td>Pole/Log</td> <td>10</td> <td></td> </tr> <tr> <td>Balsam Fir</td> <td>10</td> <td>Pole/Sapling</td> <td>8</td> <td></td> </tr> <tr> <td>Red Maple</td> <td>5</td> <td>Pole/Sapling</td> <td>7</td> <td></td> </tr> <tr> <td>Green Ash</td> <td>3</td> <td>Pole/Sapling</td> <td>7</td> <td></td> </tr> <tr> <td>Black Spruce</td> <td>5</td> <td>Pole/Log</td> <td>8</td> <td></td> </tr> <tr> <td>Paper Birch</td> <td>7</td> <td>Pole</td> <td>8</td> <td></td> </tr> <tr> <td>Bigtooth Aspen</td> <td>15</td> <td>Pole/Log</td> <td>10</td> <td>91</td> </tr> </tbody> </table> | | | | | | | | Canopy Species | % Cover | Size Class | DBH | Age | Northern White Cedar | 15 | Pole/Sapling | 8 | | Quaking Aspen | 35 | Pole/Log | 10 | 91 | Northern White Cedar | 5 | Pole/Log | 10 | | Balsam Fir | 10 | Pole/Sapling | 8 | | Red Maple | 5 | Pole/Sapling | 7 | | Green Ash | 3 | Pole/Sapling | 7 | | Black Spruce | 5 | Pole/Log | 8 | | Paper Birch | 7 | Pole | 8 | | Bigtooth Aspen | 15 | Pole/Log | 10 | 91 |
| Canopy Species | % Cover | Size Class | DBH | Age | | | | | | | | | | | | | | | | | | | | | | | | | | | | | | | | | | | | | | | | | | | | | | | | | | | | | |
| Northern White Cedar | 15 | Pole/Sapling | 8 | | | | | | | | | | | | | | | | | | | | | | | | | | | | | | | | | | | | | | | | | | | | | | | | | | | | | | |
| Quaking Aspen | 35 | Pole/Log | 10 | 91 | | | | | | | | | | | | | | | | | | | | | | | | | | | | | | | | | | | | | | | | | | | | | | | | | | | | | |
| Northern White Cedar | 5 | Pole/Log | 10 | | | | | | | | | | | | | | | | | | | | | | | | | | | | | | | | | | | | | | | | | | | | | | | | | | | | | | |
| Balsam Fir | 10 | Pole/Sapling | 8 | | | | | | | | | | | | | | | | | | | | | | | | | | | | | | | | | | | | | | | | | | | | | | | | | | | | | | |
| Red Maple | 5 | Pole/Sapling | 7 | | | | | | | | | | | | | | | | | | | | | | | | | | | | | | | | | | | | | | | | | | | | | | | | | | | | | | |
| Green Ash | 3 | Pole/Sapling | 7 | | | | | | | | | | | | | | | | | | | | | | | | | | | | | | | | | | | | | | | | | | | | | | | | | | | | | | |
| Black Spruce | 5 | Pole/Log | 8 | | | | | | | | | | | | | | | | | | | | | | | | | | | | | | | | | | | | | | | | | | | | | | | | | | | | | | |
| Paper Birch | 7 | Pole | 8 | | | | | | | | | | | | | | | | | | | | | | | | | | | | | | | | | | | | | | | | | | | | | | | | | | | | | | |
| Bigtooth Aspen | 15 | Pole/Log | 10 | 91 | | | | | | | | | | | | | | | | | | | | | | | | | | | | | | | | | | | | | | | | | | | | | | | | | | | | | |



| Stand | Level 4 Cover Type | Size Density | Acres | Stand Age | BA Range | Managed Site | General Comments | | | | | | | | | | | | | | | | | | | | | | | | | | | | | | | | | | | | | | | |
|----------------------|----------------------------|--|---------|-----------|-------------|--------------------|--|-------------|-------------|---------------|---------------|---------------|---------|--------------|-----------|--------------|----------------------|--------------|--------------|----------|---------|------------|-----------|--------------|---------|-----------|----------------------|----------|--------------|---------|----|--------------|----|--------------|---|--|---------------|----|---------|---|---|-------------|---|--------------|---|--|
| 8 | 6220 - Alder/willow | Nonstocked | 3.7 | | Unspecified | No | <p>This data is 10 years old. We could not get permission from surrounding landowners to do inventory (2023). There quite a bit of spruce and a light mix of hardwood according to the satellite photo.</p> <p>There is some aspen in the NE corner of the stand, it is about 4 acres. Access would be through the PVT</p> | | | | | | | | | | | | | | | | | | | | | | | | | | | | | | | | | | | | | | | |
| | | <table border="1"> <thead> <tr> <th>Sub-Canopy Species</th> <th>Density</th> <th>Avg. Height</th> <th>Size</th> </tr> </thead> <tbody> <tr> <td>Quaking Aspen</td> <td>Medium</td> <td></td> <td>Pole</td> </tr> <tr> <td>Black Ash</td> <td>Low</td> <td></td> <td>Sapling</td> </tr> <tr> <td>Black Spruce</td> <td>Low</td> <td></td> <td>Sapling</td> </tr> <tr> <td>Red Maple</td> <td>Low</td> <td></td> <td>Sapling</td> </tr> <tr> <td>Northern White Cedar</td> <td>Low</td> <td></td> <td>Sapling</td> </tr> </tbody> </table> | | | | Sub-Canopy Species | | Density | Avg. Height | Size | Quaking Aspen | Medium | | Pole | Black Ash | Low | | Sapling | Black Spruce | Low | | Sapling | Red Maple | Low | | Sapling | Northern White Cedar | Low | | Sapling | | | | | | | | | | | | | | | | |
| Sub-Canopy Species | Density | Avg. Height | Size | | | | | | | | | | | | | | | | | | | | | | | | | | | | | | | | | | | | | | | | | | | |
| Quaking Aspen | Medium | | Pole | | | | | | | | | | | | | | | | | | | | | | | | | | | | | | | | | | | | | | | | | | | |
| Black Ash | Low | | Sapling | | | | | | | | | | | | | | | | | | | | | | | | | | | | | | | | | | | | | | | | | | | |
| Black Spruce | Low | | Sapling | | | | | | | | | | | | | | | | | | | | | | | | | | | | | | | | | | | | | | | | | | | |
| Red Maple | Low | | Sapling | | | | | | | | | | | | | | | | | | | | | | | | | | | | | | | | | | | | | | | | | | | |
| Northern White Cedar | Low | | Sapling | | | | | | | | | | | | | | | | | | | | | | | | | | | | | | | | | | | | | | | | | | | |
| 9 | 4319 - Mixed Upland Forest | Sapling Well | 5.0 | 4 | 51-80 | N/A | <p>Cedar becomes more dense in the west tip.</p> <p>Similar to the other aspen stands along the river - more mature conifer as you go east along the river. There are some areas in the stand that could hold water later on in the year. Deer use present. Ash is mainly near the river or where the canopy is more open. cut in 2019</p> | | | | | | | | | | | | | | | | | | | | | | | | | | | | | | | | | | | | | | | |
| | | <table border="1"> <thead> <tr> <th>Canopy Species</th> <th>% Cover</th> <th>Size Class</th> <th>DBH</th> <th>Age</th> </tr> </thead> <tbody> <tr> <td>Quaking Aspen</td> <td>50</td> <td>Sapling</td> <td>1</td> <td>4</td> </tr> <tr> <td>Northern White Cedar</td> <td>10</td> <td>Pole/Sapling</td> <td>8</td> <td></td> </tr> <tr> <td>Balsam Fir</td> <td>20</td> <td>Pole/Sapling</td> <td>6</td> <td></td> </tr> <tr> <td>Red Maple</td> <td>5</td> <td>Pole/Sapling</td> <td>7</td> <td></td> </tr> <tr> <td>Black Spruce</td> <td>12</td> <td>Pole/Sapling</td> <td>7</td> <td></td> </tr> <tr> <td>Green Ash</td> <td>3</td> <td>Pole</td> <td>9</td> <td></td> </tr> </tbody> </table> | | | | Canopy Species | | % Cover | Size Class | DBH | Age | Quaking Aspen | 50 | Sapling | 1 | 4 | Northern White Cedar | 10 | Pole/Sapling | 8 | | Balsam Fir | 20 | Pole/Sapling | 6 | | Red Maple | 5 | Pole/Sapling | 7 | | Black Spruce | 12 | Pole/Sapling | 7 | | Green Ash | 3 | Pole | 9 | | | | | | |
| Canopy Species | % Cover | Size Class | DBH | Age | | | | | | | | | | | | | | | | | | | | | | | | | | | | | | | | | | | | | | | | | | |
| Quaking Aspen | 50 | Sapling | 1 | 4 | | | | | | | | | | | | | | | | | | | | | | | | | | | | | | | | | | | | | | | | | | |
| Northern White Cedar | 10 | Pole/Sapling | 8 | | | | | | | | | | | | | | | | | | | | | | | | | | | | | | | | | | | | | | | | | | | |
| Balsam Fir | 20 | Pole/Sapling | 6 | | | | | | | | | | | | | | | | | | | | | | | | | | | | | | | | | | | | | | | | | | | |
| Red Maple | 5 | Pole/Sapling | 7 | | | | | | | | | | | | | | | | | | | | | | | | | | | | | | | | | | | | | | | | | | | |
| Black Spruce | 12 | Pole/Sapling | 7 | | | | | | | | | | | | | | | | | | | | | | | | | | | | | | | | | | | | | | | | | | | |
| Green Ash | 3 | Pole | 9 | | | | | | | | | | | | | | | | | | | | | | | | | | | | | | | | | | | | | | | | | | | |
| 10 | 4130 - Aspen | Sapling Well | 86.1 | 34 | Unspecified | N/A | <p>This data is 10 years old. We could not get permission from surrounding landowners to do inventory (2023).</p> <p>Aspen 20-40' in height. Hypoxylon fairly heavy in places. Stand cut in January, 1986-1989, #018-85-01, "Main branch block"</p> | | | | | | | | | | | | | | | | | | | | | | | | | | | | | | | | | | | | | | | |
| | | <table border="1"> <thead> <tr> <th>Canopy Species</th> <th>% Cover</th> <th>Size Class</th> <th>DBH</th> <th>Age</th> </tr> </thead> <tbody> <tr> <td>White Spruce</td> <td>2</td> <td>Log</td> <td>12</td> <td></td> </tr> <tr> <td>White Spruce</td> <td>3</td> <td>Sapling/Pole</td> <td>3</td> <td></td> </tr> <tr> <td>Balsam Fir</td> <td>10</td> <td>Sapling/Pole</td> <td>3</td> <td></td> </tr> <tr> <td>Quaking Aspen</td> <td>80</td> <td>Sapling</td> <td>3</td> <td>34</td> </tr> <tr> <td>Black Cherry</td> <td>5</td> <td>Sapling</td> <td>4</td> <td></td> </tr> </tbody> </table> | | | | Canopy Species | | % Cover | Size Class | DBH | Age | White Spruce | 2 | Log | 12 | | White Spruce | 3 | Sapling/Pole | 3 | | Balsam Fir | 10 | Sapling/Pole | 3 | | Quaking Aspen | 80 | Sapling | 3 | 34 | Black Cherry | 5 | Sapling | 4 | | | | | | | | | | | |
| Canopy Species | % Cover | Size Class | DBH | Age | | | | | | | | | | | | | | | | | | | | | | | | | | | | | | | | | | | | | | | | | | |
| White Spruce | 2 | Log | 12 | | | | | | | | | | | | | | | | | | | | | | | | | | | | | | | | | | | | | | | | | | | |
| White Spruce | 3 | Sapling/Pole | 3 | | | | | | | | | | | | | | | | | | | | | | | | | | | | | | | | | | | | | | | | | | | |
| Balsam Fir | 10 | Sapling/Pole | 3 | | | | | | | | | | | | | | | | | | | | | | | | | | | | | | | | | | | | | | | | | | | |
| Quaking Aspen | 80 | Sapling | 3 | 34 | | | | | | | | | | | | | | | | | | | | | | | | | | | | | | | | | | | | | | | | | | |
| Black Cherry | 5 | Sapling | 4 | | | | | | | | | | | | | | | | | | | | | | | | | | | | | | | | | | | | | | | | | | | |
| | | <table border="1"> <thead> <tr> <th>Sub-Canopy Species</th> <th>Density</th> <th>Avg. Height</th> <th>Size</th> </tr> </thead> <tbody> <tr> <td>Black Spruce</td> <td>Medium</td> <td>Variable</td> <td>Sapling</td> </tr> <tr> <td>Black Cherry</td> <td>Low</td> <td>10 - 20 feet</td> <td>Sapling</td> </tr> <tr> <td>Balsam Fir</td> <td>Medium</td> <td>Variable</td> <td>Sapling</td> </tr> </tbody> </table> | | | | Sub-Canopy Species | Density | Avg. Height | Size | Black Spruce | Medium | Variable | Sapling | Black Cherry | Low | 10 - 20 feet | Sapling | Balsam Fir | Medium | Variable | Sapling | | | | | | | | | | | | | | | | | | | | | | | | | |
| Sub-Canopy Species | Density | Avg. Height | Size | | | | | | | | | | | | | | | | | | | | | | | | | | | | | | | | | | | | | | | | | | | |
| Black Spruce | Medium | Variable | Sapling | | | | | | | | | | | | | | | | | | | | | | | | | | | | | | | | | | | | | | | | | | | |
| Black Cherry | Low | 10 - 20 feet | Sapling | | | | | | | | | | | | | | | | | | | | | | | | | | | | | | | | | | | | | | | | | | | |
| Balsam Fir | Medium | Variable | Sapling | | | | | | | | | | | | | | | | | | | | | | | | | | | | | | | | | | | | | | | | | | | |
| 11 | 42360 - Upland Cedar | Poletimber Well | 5.4 | 101 | 171-200 | N/A | <p>This data is 10 years old. We could not get permission from surrounding landowners to do inventory (2023).</p> <p>deer yard, deer in there now - using these areas to get to the river.</p> | | | | | | | | | | | | | | | | | | | | | | | | | | | | | | | | | | | | | | | |
| | | <table border="1"> <thead> <tr> <th>Canopy Species</th> <th>% Cover</th> <th>Size Class</th> <th>DBH</th> <th>Age</th> </tr> </thead> <tbody> <tr> <td>Paper Birch</td> <td>2</td> <td>Sapling/Pole</td> <td>4</td> <td></td> </tr> <tr> <td>Northern White Cedar</td> <td>90</td> <td>Pole/Log</td> <td>9</td> <td>101</td> </tr> <tr> <td>Balsam Fir</td> <td>2</td> <td>Sapling/Pole</td> <td>4</td> <td></td> </tr> <tr> <td>Green Ash</td> <td>4</td> <td>Pole/Sapling</td> <td>7</td> <td></td> </tr> <tr> <td>Black Spruce</td> <td>2</td> <td>Sapling/Pole</td> <td>4</td> <td></td> </tr> </tbody> </table> | | | | Canopy Species | | % Cover | Size Class | DBH | Age | Paper Birch | 2 | Sapling/Pole | 4 | | Northern White Cedar | 90 | Pole/Log | 9 | 101 | Balsam Fir | 2 | Sapling/Pole | 4 | | Green Ash | 4 | Pole/Sapling | 7 | | Black Spruce | 2 | Sapling/Pole | 4 | | | | | | | | | | | |
| Canopy Species | % Cover | Size Class | DBH | Age | | | | | | | | | | | | | | | | | | | | | | | | | | | | | | | | | | | | | | | | | | |
| Paper Birch | 2 | Sapling/Pole | 4 | | | | | | | | | | | | | | | | | | | | | | | | | | | | | | | | | | | | | | | | | | | |
| Northern White Cedar | 90 | Pole/Log | 9 | 101 | | | | | | | | | | | | | | | | | | | | | | | | | | | | | | | | | | | | | | | | | | |
| Balsam Fir | 2 | Sapling/Pole | 4 | | | | | | | | | | | | | | | | | | | | | | | | | | | | | | | | | | | | | | | | | | | |
| Green Ash | 4 | Pole/Sapling | 7 | | | | | | | | | | | | | | | | | | | | | | | | | | | | | | | | | | | | | | | | | | | |
| Black Spruce | 2 | Sapling/Pole | 4 | | | | | | | | | | | | | | | | | | | | | | | | | | | | | | | | | | | | | | | | | | | |
| 12 | 4130 - Aspen | Sapling Medium | 19.6 | 4 | 51-80 | N/A | <p>Small patch of red pine in far east tip.</p> <p>Final harvest - retention would be 300' buffer along the Escanaba River. cut in 2019</p> | | | | | | | | | | | | | | | | | | | | | | | | | | | | | | | | | | | | | | | |
| | | <table border="1"> <thead> <tr> <th>Canopy Species</th> <th>% Cover</th> <th>Size Class</th> <th>DBH</th> <th>Age</th> </tr> </thead> <tbody> <tr> <td>White Spruce</td> <td>5</td> <td>Pole/Sapling</td> <td>6</td> <td></td> </tr> <tr> <td>American Elm</td> <td>5</td> <td>Sapling/Pole</td> <td>5</td> <td></td> </tr> <tr> <td>Red Maple</td> <td>5</td> <td>Pole/Sapling</td> <td>6</td> <td></td> </tr> <tr> <td>Black Cherry</td> <td>5</td> <td>Sapling/Pole</td> <td>5</td> <td></td> </tr> <tr> <td>Balsam Fir</td> <td>5</td> <td>Pole/Sapling</td> <td>6</td> <td></td> </tr> <tr> <td>Quaking Aspen</td> <td>70</td> <td>Sapling</td> <td>1</td> <td>4</td> </tr> <tr> <td>Sugar Maple</td> <td>5</td> <td>Pole/Sapling</td> <td>8</td> <td></td> </tr> </tbody> </table> | | | | Canopy Species | | % Cover | Size Class | DBH | Age | White Spruce | 5 | Pole/Sapling | 6 | | American Elm | 5 | Sapling/Pole | 5 | | Red Maple | 5 | Pole/Sapling | 6 | | Black Cherry | 5 | Sapling/Pole | 5 | | Balsam Fir | 5 | Pole/Sapling | 6 | | Quaking Aspen | 70 | Sapling | 1 | 4 | Sugar Maple | 5 | Pole/Sapling | 8 | |
| Canopy Species | % Cover | Size Class | DBH | Age | | | | | | | | | | | | | | | | | | | | | | | | | | | | | | | | | | | | | | | | | | |
| White Spruce | 5 | Pole/Sapling | 6 | | | | | | | | | | | | | | | | | | | | | | | | | | | | | | | | | | | | | | | | | | | |
| American Elm | 5 | Sapling/Pole | 5 | | | | | | | | | | | | | | | | | | | | | | | | | | | | | | | | | | | | | | | | | | | |
| Red Maple | 5 | Pole/Sapling | 6 | | | | | | | | | | | | | | | | | | | | | | | | | | | | | | | | | | | | | | | | | | | |
| Black Cherry | 5 | Sapling/Pole | 5 | | | | | | | | | | | | | | | | | | | | | | | | | | | | | | | | | | | | | | | | | | | |
| Balsam Fir | 5 | Pole/Sapling | 6 | | | | | | | | | | | | | | | | | | | | | | | | | | | | | | | | | | | | | | | | | | | |
| Quaking Aspen | 70 | Sapling | 1 | 4 | | | | | | | | | | | | | | | | | | | | | | | | | | | | | | | | | | | | | | | | | | |
| Sugar Maple | 5 | Pole/Sapling | 8 | | | | | | | | | | | | | | | | | | | | | | | | | | | | | | | | | | | | | | | | | | | |
| | | <table border="1"> <thead> <tr> <th>Sub-Canopy Species</th> <th>Density</th> <th>Avg. Height</th> <th>Size</th> </tr> </thead> <tbody> <tr> <td>Quaking Aspen</td> <td>Low</td> <td>Variable</td> <td>Sapling</td> </tr> <tr> <td>White Spruce</td> <td>Low</td> <td>Variable</td> <td>Sapling</td> </tr> <tr> <td>American Elm</td> <td>Low</td> <td>Variable</td> <td>Sapling</td> </tr> <tr> <td>Balsam Fir</td> <td>Low</td> <td>Variable</td> <td>Sapling</td> </tr> <tr> <td>Red Maple</td> <td>Low</td> <td>Variable</td> <td>Sapling</td> </tr> </tbody> </table> | | | | Sub-Canopy Species | Density | Avg. Height | Size | Quaking Aspen | Low | Variable | Sapling | White Spruce | Low | Variable | Sapling | American Elm | Low | Variable | Sapling | Balsam Fir | Low | Variable | Sapling | Red Maple | Low | Variable | Sapling | | | | | | | | | | | | | | | | | |
| Sub-Canopy Species | Density | Avg. Height | Size | | | | | | | | | | | | | | | | | | | | | | | | | | | | | | | | | | | | | | | | | | | |
| Quaking Aspen | Low | Variable | Sapling | | | | | | | | | | | | | | | | | | | | | | | | | | | | | | | | | | | | | | | | | | | |
| White Spruce | Low | Variable | Sapling | | | | | | | | | | | | | | | | | | | | | | | | | | | | | | | | | | | | | | | | | | | |
| American Elm | Low | Variable | Sapling | | | | | | | | | | | | | | | | | | | | | | | | | | | | | | | | | | | | | | | | | | | |
| Balsam Fir | Low | Variable | Sapling | | | | | | | | | | | | | | | | | | | | | | | | | | | | | | | | | | | | | | | | | | | |
| Red Maple | Low | Variable | Sapling | | | | | | | | | | | | | | | | | | | | | | | | | | | | | | | | | | | | | | | | | | | |



| Stand | Level 4 Cover Type | Size Density | Acres | Stand Age | BA Range | Managed Site | General Comments | | | | | | | | | | | | | | | | | | | | | | | | | | | | | | | | | | | | | | | | | | | | | | | | | | | | | | | | | | | | | | | | |
|---|--|-----------------|---------|------------|-------------|--|--|---|--------------|----|--|---------------|----|--------------|----|---|----------------------|----|--------------|----|-----|--|----|--------------------|---------|-------------|----------------------|------------|--------------|--------------|---------|--|----|---------------|----|----|--------------|---|---|----|--|--|----|--------------------|---------|-------------|----------|--------------|------|----------|---------|---|-----|--------------------|---------|--|------|------------|-----|----------|---------|-------------|------|----------|---------|--------------|-----|----------|---------|--|--|
| 13 | 4199 - Other Mixed Upland Deciduous | Poletimber Well | 18.4 | 34 | 1-50 | N/A | This data is 10 years old. We could not get permission from surrounding landowners to do inventory (2023). | | | | | | | | | | | | | | | | | | | | | | | | | | | | | | | | | | | | | | | | | | | | | | | | | | | | | | | | | | | | | | | | |
| <table border="1"> <thead> <tr> <th>Canopy Species</th> <th>% Cover</th> <th>Size Class</th> <th>DBH</th> <th>Age</th> </tr> </thead> <tbody> <tr><td>Northern White Cedar</td><td>2</td><td>Log</td><td>11</td><td></td></tr> <tr><td>Black Cherry</td><td>15</td><td>Pole/Sapling</td><td>6</td><td></td></tr> <tr><td>Paper Birch</td><td>3</td><td>Pole</td><td>7</td><td></td></tr> <tr><td>Quaking Aspen</td><td>30</td><td>Sapling</td><td>4</td><td>34</td></tr> <tr><td>Bigtooth Aspen</td><td>5</td><td>Pole/Log</td><td>9</td><td></td></tr> <tr><td>Balsam Fir</td><td>8</td><td>Pole/Sapling</td><td>7</td><td></td></tr> <tr><td>White Spruce</td><td>5</td><td>Log</td><td>15</td><td></td></tr> <tr><td>Sugar Maple</td><td>30</td><td>Pole/Log</td><td>7</td><td></td></tr> <tr><td>Ironwood</td><td>2</td><td>Pole</td><td>6</td><td></td></tr> </tbody> </table> | | Canopy Species | % Cover | Size Class | DBH | Age | Northern White Cedar | 2 | Log | 11 | | Black Cherry | 15 | Pole/Sapling | 6 | | Paper Birch | 3 | Pole | 7 | | Quaking Aspen | 30 | Sapling | 4 | 34 | Bigtooth Aspen | 5 | Pole/Log | 9 | | Balsam Fir | 8 | Pole/Sapling | 7 | | White Spruce | 5 | Log | 15 | | Sugar Maple | 30 | Pole/Log | 7 | | Ironwood | 2 | Pole | 6 | | <table border="1"> <thead> <tr> <th>Sub-Canopy Species</th> <th>Density</th> <th>Avg. Height</th> <th>Size</th> </tr> </thead> <tbody> <tr><td>Balsam Fir</td><td>Low</td><td>Variable</td><td>Sapling</td></tr> <tr><td>Sugar Maple</td><td>High</td><td>>20 feet</td><td>Sapling</td></tr> <tr><td>Black Spruce</td><td>Low</td><td>Variable</td><td>Sapling</td></tr> </tbody> </table> | | Sub-Canopy Species | Density | Avg. Height | Size | Balsam Fir | Low | Variable | Sapling | Sugar Maple | High | >20 feet | Sapling | Black Spruce | Low | Variable | Sapling | <p>More maple than adjacent stand residual legacy types within the old G-type with small black cherry. M7/M3 with white spruce, cedar and black spruce in lowland swales. Cut in Jan, 1986-1989#018-85-01, "main branch block"</p> | |
| Canopy Species | % Cover | Size Class | DBH | Age | | | | | | | | | | | | | | | | | | | | | | | | | | | | | | | | | | | | | | | | | | | | | | | | | | | | | | | | | | | | | | | | | | | |
| Northern White Cedar | 2 | Log | 11 | | | | | | | | | | | | | | | | | | | | | | | | | | | | | | | | | | | | | | | | | | | | | | | | | | | | | | | | | | | | | | | | | | | | |
| Black Cherry | 15 | Pole/Sapling | 6 | | | | | | | | | | | | | | | | | | | | | | | | | | | | | | | | | | | | | | | | | | | | | | | | | | | | | | | | | | | | | | | | | | | | |
| Paper Birch | 3 | Pole | 7 | | | | | | | | | | | | | | | | | | | | | | | | | | | | | | | | | | | | | | | | | | | | | | | | | | | | | | | | | | | | | | | | | | | | |
| Quaking Aspen | 30 | Sapling | 4 | 34 | | | | | | | | | | | | | | | | | | | | | | | | | | | | | | | | | | | | | | | | | | | | | | | | | | | | | | | | | | | | | | | | | | | |
| Bigtooth Aspen | 5 | Pole/Log | 9 | | | | | | | | | | | | | | | | | | | | | | | | | | | | | | | | | | | | | | | | | | | | | | | | | | | | | | | | | | | | | | | | | | | | |
| Balsam Fir | 8 | Pole/Sapling | 7 | | | | | | | | | | | | | | | | | | | | | | | | | | | | | | | | | | | | | | | | | | | | | | | | | | | | | | | | | | | | | | | | | | | | |
| White Spruce | 5 | Log | 15 | | | | | | | | | | | | | | | | | | | | | | | | | | | | | | | | | | | | | | | | | | | | | | | | | | | | | | | | | | | | | | | | | | | | |
| Sugar Maple | 30 | Pole/Log | 7 | | | | | | | | | | | | | | | | | | | | | | | | | | | | | | | | | | | | | | | | | | | | | | | | | | | | | | | | | | | | | | | | | | | | |
| Ironwood | 2 | Pole | 6 | | | | | | | | | | | | | | | | | | | | | | | | | | | | | | | | | | | | | | | | | | | | | | | | | | | | | | | | | | | | | | | | | | | | |
| Sub-Canopy Species | Density | Avg. Height | Size | | | | | | | | | | | | | | | | | | | | | | | | | | | | | | | | | | | | | | | | | | | | | | | | | | | | | | | | | | | | | | | | | | | | |
| Balsam Fir | Low | Variable | Sapling | | | | | | | | | | | | | | | | | | | | | | | | | | | | | | | | | | | | | | | | | | | | | | | | | | | | | | | | | | | | | | | | | | | | |
| Sugar Maple | High | >20 feet | Sapling | | | | | | | | | | | | | | | | | | | | | | | | | | | | | | | | | | | | | | | | | | | | | | | | | | | | | | | | | | | | | | | | | | | | |
| Black Spruce | Low | Variable | Sapling | | | | | | | | | | | | | | | | | | | | | | | | | | | | | | | | | | | | | | | | | | | | | | | | | | | | | | | | | | | | | | | | | | | | |
| 14 | 6120 - Lowland Cedar | Sawtimber Well | 81.7 | 150 | 201+ | N/A | This data is 10 years old. We could not get permission from surrounding landowners to do inventory (2023). | | | | | | | | | | | | | | | | | | | | | | | | | | | | | | | | | | | | | | | | | | | | | | | | | | | | | | | | | | | | | | | | |
| <table border="1"> <thead> <tr> <th>Canopy Species</th> <th>% Cover</th> <th>Size Class</th> <th>DBH</th> <th>Age</th> </tr> </thead> <tbody> <tr><td>White Spruce</td><td>2</td><td>Log</td><td>16</td><td></td></tr> <tr><td>Paper Birch</td><td>2</td><td>Log/Pole</td><td>10</td><td></td></tr> <tr><td>Northern White Cedar</td><td>96</td><td>Pole/Log</td><td>9</td><td>150</td></tr> </tbody> </table> | | Canopy Species | % Cover | Size Class | DBH | Age | White Spruce | 2 | Log | 16 | | Paper Birch | 2 | Log/Pole | 10 | | Northern White Cedar | 96 | Pole/Log | 9 | 150 | <table border="1"> <thead> <tr> <th>Sub-Canopy Species</th> <th>Density</th> <th>Avg. Height</th> <th>Size</th> </tr> </thead> <tbody> <tr><td>Balsam Fir</td><td>Low</td><td>10 - 20 feet</td><td>Sapling</td></tr> </tbody> </table> | | Sub-Canopy Species | Density | Avg. Height | Size | Balsam Fir | Low | 10 - 20 feet | Sapling | <p>Blowdown and windthrow with no regeneration in these areas. Birch almost dead. Trace amount of large diameter hemlock and 5' tall white spruce. Cutting would help with age class however heavy deer browse and lack of regeneration in other stands advocate no cut.</p> | | | | | | | | | | | | | | | | | | | | | | | | | | | | | | | | | | | | | | | |
| Canopy Species | % Cover | Size Class | DBH | Age | | | | | | | | | | | | | | | | | | | | | | | | | | | | | | | | | | | | | | | | | | | | | | | | | | | | | | | | | | | | | | | | | | | |
| White Spruce | 2 | Log | 16 | | | | | | | | | | | | | | | | | | | | | | | | | | | | | | | | | | | | | | | | | | | | | | | | | | | | | | | | | | | | | | | | | | | | |
| Paper Birch | 2 | Log/Pole | 10 | | | | | | | | | | | | | | | | | | | | | | | | | | | | | | | | | | | | | | | | | | | | | | | | | | | | | | | | | | | | | | | | | | | | |
| Northern White Cedar | 96 | Pole/Log | 9 | 150 | | | | | | | | | | | | | | | | | | | | | | | | | | | | | | | | | | | | | | | | | | | | | | | | | | | | | | | | | | | | | | | | | | | |
| Sub-Canopy Species | Density | Avg. Height | Size | | | | | | | | | | | | | | | | | | | | | | | | | | | | | | | | | | | | | | | | | | | | | | | | | | | | | | | | | | | | | | | | | | | | |
| Balsam Fir | Low | 10 - 20 feet | Sapling | | | | | | | | | | | | | | | | | | | | | | | | | | | | | | | | | | | | | | | | | | | | | | | | | | | | | | | | | | | | | | | | | | | | |
| 15 | 4319 - Mixed Upland Forest | Sapling Well | 6.3 | 4 | 51-80 | N/A | Cedar becomes more dense in the west tip. | | | | | | | | | | | | | | | | | | | | | | | | | | | | | | | | | | | | | | | | | | | | | | | | | | | | | | | | | | | | | | | | |
| <table border="1"> <thead> <tr> <th>Canopy Species</th> <th>% Cover</th> <th>Size Class</th> <th>DBH</th> <th>Age</th> </tr> </thead> <tbody> <tr><td>Red Maple</td><td>5</td><td>Pole/Sapling</td><td>7</td><td></td></tr> <tr><td>Quaking Aspen</td><td>50</td><td>Sapling</td><td>1</td><td>4</td></tr> <tr><td>Black Spruce</td><td>12</td><td>Pole/Sapling</td><td>7</td><td></td></tr> <tr><td>Balsam Fir</td><td>20</td><td>Pole/Sapling</td><td>6</td><td></td></tr> <tr><td>Northern White Cedar</td><td>10</td><td>Pole/Sapling</td><td>8</td><td></td></tr> <tr><td>Green Ash</td><td>3</td><td>Pole</td><td>9</td><td></td></tr> </tbody> </table> | | Canopy Species | % Cover | Size Class | DBH | Age | Red Maple | 5 | Pole/Sapling | 7 | | Quaking Aspen | 50 | Sapling | 1 | 4 | Black Spruce | 12 | Pole/Sapling | 7 | | Balsam Fir | 20 | Pole/Sapling | 6 | | Northern White Cedar | 10 | Pole/Sapling | 8 | | Green Ash | 3 | Pole | 9 | | | | <p>Similar to the other aspen stands along the river - more mature conifer as you go east along the river. There are some areas in the stand that could hold water later on in the year. Deer use present. Ash is mainly near the river or where the canopy is more open. cut in 2019</p> | | | | | | | | | | | | | | | | | | | | | | | | | | | | | | | | |
| Canopy Species | % Cover | Size Class | DBH | Age | | | | | | | | | | | | | | | | | | | | | | | | | | | | | | | | | | | | | | | | | | | | | | | | | | | | | | | | | | | | | | | | | | | |
| Red Maple | 5 | Pole/Sapling | 7 | | | | | | | | | | | | | | | | | | | | | | | | | | | | | | | | | | | | | | | | | | | | | | | | | | | | | | | | | | | | | | | | | | | | |
| Quaking Aspen | 50 | Sapling | 1 | 4 | | | | | | | | | | | | | | | | | | | | | | | | | | | | | | | | | | | | | | | | | | | | | | | | | | | | | | | | | | | | | | | | | | | |
| Black Spruce | 12 | Pole/Sapling | 7 | | | | | | | | | | | | | | | | | | | | | | | | | | | | | | | | | | | | | | | | | | | | | | | | | | | | | | | | | | | | | | | | | | | | |
| Balsam Fir | 20 | Pole/Sapling | 6 | | | | | | | | | | | | | | | | | | | | | | | | | | | | | | | | | | | | | | | | | | | | | | | | | | | | | | | | | | | | | | | | | | | | |
| Northern White Cedar | 10 | Pole/Sapling | 8 | | | | | | | | | | | | | | | | | | | | | | | | | | | | | | | | | | | | | | | | | | | | | | | | | | | | | | | | | | | | | | | | | | | | |
| Green Ash | 3 | Pole | 9 | | | | | | | | | | | | | | | | | | | | | | | | | | | | | | | | | | | | | | | | | | | | | | | | | | | | | | | | | | | | | | | | | | | | |
| 16 | 4119 - Mixed Northern Hardwoods | Sawtimber Well | 24.7 | 96 | 81-110 | N/A | This data is 10 years old. We could not get permission from surrounding landowners to do inventory (2023). | | | | | | | | | | | | | | | | | | | | | | | | | | | | | | | | | | | | | | | | | | | | | | | | | | | | | | | | | | | | | | | | |
| <table border="1"> <thead> <tr> <th>Canopy Species</th> <th>% Cover</th> <th>Size Class</th> <th>DBH</th> <th>Age</th> </tr> </thead> <tbody> <tr><td>Northern White Cedar</td><td>5</td><td>Log</td><td>12</td><td></td></tr> <tr><td>Hemlock</td><td>5</td><td>Log/Pole</td><td>16</td><td></td></tr> <tr><td>Red Maple</td><td>5</td><td>Pole/Log</td><td>10</td><td></td></tr> <tr><td>Yellow Birch</td><td>5</td><td>Log</td><td>14</td><td></td></tr> <tr><td>Paper Birch</td><td>8</td><td>Pole/Log</td><td>10</td><td></td></tr> <tr><td>Sugar Maple</td><td>70</td><td>Log/XLog/Pole</td><td>16</td><td>96</td></tr> <tr><td>Basswood</td><td>2</td><td>Log/XLog</td><td>18</td><td></td></tr> </tbody> </table> | | Canopy Species | % Cover | Size Class | DBH | Age | Northern White Cedar | 5 | Log | 12 | | Hemlock | 5 | Log/Pole | 16 | | Red Maple | 5 | Pole/Log | 10 | | Yellow Birch | 5 | Log | 14 | | Paper Birch | 8 | Pole/Log | 10 | | Sugar Maple | 70 | Log/XLog/Pole | 16 | 96 | Basswood | 2 | Log/XLog | 18 | | <table border="1"> <thead> <tr> <th>Sub-Canopy Species</th> <th>Density</th> <th>Avg. Height</th> <th>Size</th> </tr> </thead> <tbody> <tr><td>White Spruce</td><td>Low</td><td>< 5 feet</td><td>Sapling</td></tr> <tr><td>Ironwood</td><td>Low</td><td>5 - 10 feet</td><td>Sapling</td></tr> </tbody> </table> | | Sub-Canopy Species | Density | Avg. Height | Size | White Spruce | Low | < 5 feet | Sapling | Ironwood | Low | 5 - 10 feet | Sapling | <p>Leatherwood, raspberry brush, clubmoss, grasses and bracken. Low quality hardwood stems. No regeneration, heavily browsed even in pockets where overmature canopy maple is dying out or breaking up. Saw only a few small spruce and fir with the occasional ironwood and leatherwood. Regeneration and access is a concern for this stand.</p> | | | | | | | | | | | | | | | |
| Canopy Species | % Cover | Size Class | DBH | Age | | | | | | | | | | | | | | | | | | | | | | | | | | | | | | | | | | | | | | | | | | | | | | | | | | | | | | | | | | | | | | | | | | | |
| Northern White Cedar | 5 | Log | 12 | | | | | | | | | | | | | | | | | | | | | | | | | | | | | | | | | | | | | | | | | | | | | | | | | | | | | | | | | | | | | | | | | | | | |
| Hemlock | 5 | Log/Pole | 16 | | | | | | | | | | | | | | | | | | | | | | | | | | | | | | | | | | | | | | | | | | | | | | | | | | | | | | | | | | | | | | | | | | | | |
| Red Maple | 5 | Pole/Log | 10 | | | | | | | | | | | | | | | | | | | | | | | | | | | | | | | | | | | | | | | | | | | | | | | | | | | | | | | | | | | | | | | | | | | | |
| Yellow Birch | 5 | Log | 14 | | | | | | | | | | | | | | | | | | | | | | | | | | | | | | | | | | | | | | | | | | | | | | | | | | | | | | | | | | | | | | | | | | | | |
| Paper Birch | 8 | Pole/Log | 10 | | | | | | | | | | | | | | | | | | | | | | | | | | | | | | | | | | | | | | | | | | | | | | | | | | | | | | | | | | | | | | | | | | | | |
| Sugar Maple | 70 | Log/XLog/Pole | 16 | 96 | | | | | | | | | | | | | | | | | | | | | | | | | | | | | | | | | | | | | | | | | | | | | | | | | | | | | | | | | | | | | | | | | | | |
| Basswood | 2 | Log/XLog | 18 | | | | | | | | | | | | | | | | | | | | | | | | | | | | | | | | | | | | | | | | | | | | | | | | | | | | | | | | | | | | | | | | | | | | |
| Sub-Canopy Species | Density | Avg. Height | Size | | | | | | | | | | | | | | | | | | | | | | | | | | | | | | | | | | | | | | | | | | | | | | | | | | | | | | | | | | | | | | | | | | | | |
| White Spruce | Low | < 5 feet | Sapling | | | | | | | | | | | | | | | | | | | | | | | | | | | | | | | | | | | | | | | | | | | | | | | | | | | | | | | | | | | | | | | | | | | | |
| Ironwood | Low | 5 - 10 feet | Sapling | | | | | | | | | | | | | | | | | | | | | | | | | | | | | | | | | | | | | | | | | | | | | | | | | | | | | | | | | | | | | | | | | | | | |
| 17 | 6117 - Lowland Deciduous, Mixed Coniferous | Poletimber Well | 11.3 | 90 | Unspecified | N/A | This data is 10 years old. We could not get permission from surrounding landowners to do inventory (2023). | | | | | | | | | | | | | | | | | | | | | | | | | | | | | | | | | | | | | | | | | | | | | | | | | | | | | | | | | | | | | | | | |
| | | | | | | <p>OI called it a P6 with a fir understory with some high ground mixed in. Potential for maple and better aspen - age lends to dying out and probably converting to a conifer stand.</p> | | | | | | | | | | | | | | | | | | | | | | | | | | | | | | | | | | | | | | | | | | | | | | | | | | | | | | | | | | | | | | | | | |



| Stand | Level 4 Cover Type | Size Density | Acres | Stand Age | BA Range | Managed Site | General Comments | |
|---------------------------|---|-----------------|--------------------|-------------|-------------|---------------------------|---|--|
| 18 | 4116 - Mixed N. Hardwood - Aspen | Poletimber Well | 7.4 | 88 | 51-80 | N/A | Stand was cut in 1970-1975, partial thinning and final harvest. The partial thinning is what isnot being prescribed. BA is not very high but the crowns have filled in from the previous cut. Fair to good quality wood, basswood are mainly multiple stems. Selection cut to promote regeneration. Cut in 2019 | |
| Canopy Species | | % Cover | Size Class | DBH | Age | Sub-Canopy Species | | |
| Sugar Maple | | 20 | Pole/Log | 9 | 88 | White Spruce | | |
| Red Maple | | 20 | Pole/Log | 9 | | Leatherwood | | |
| Bigtooth Aspen | | 40 | Log/Pole | 12 | 88 | Density | | |
| Basswood | | 20 | Log/Pole | 12 | | Avg. Height | | |
| | | | | | | Size | | |
| 19 | 4130 - Aspen | Sawtimber Well | 10.8 | 49 | 111-140 | N/A | 2023: Higher quality aspen stand with a mix of fir and spruce. There are trace amounts of maple and basswood within the stand. Cut in 70-75, edges have the most diversity, looks healthy. | |
| Canopy Species | | % Cover | Size Class | DBH | Age | | | |
| Quaking Aspen | | 51 | Log | 10 | 49 | | | |
| Bigtooth Aspen | | 35 | Log | 12 | 49 | | | |
| Balsam Fir | | 5 | Pole/Sapling | 7 | | | | |
| Basswood | | 2 | Pole | 8 | | | | |
| White Spruce | | 5 | Pole/Sapling | 7 | | | | |
| Red Maple | | 2 | Log | 10 | | | | |
| 21 | 3303 - Mixed Low Density Trees | Nonstocked | 10.7 | | Unspecified | No | 2023: Old stand opening that is slowly being filled in with cherry, aspen and spruce in low traces. | |
| Sub-Canopy Species | | Density | Avg. Height | Size | | | | |
| Black Cherry | | Low | Unspecified | Sapling | | | | |
| White Spruce | | Low | | Pole | | | | |
| Quaking Aspen | | Low | | Pole | | | | |
| Balsam Fir | | Low | | Pole | | | | |
| 22 | 4130 - Aspen | Sapling Well | 38.3 | 4 | 1-50 | N/A | 2023: Nice aspen regeneration. Trace amounts of cherry, fir and spruce within the stand. | |
| Canopy Species | | % Cover | Size Class | DBH | Age | | | |
| Balsam Fir | | 5 | Pole | 8 | | | | |
| White Spruce | | 2 | Log | 10 | | | | |
| Black Cherry | | 5 | Pole/Sapling | 8 | | | | |
| Quaking Aspen | | 88 | Sapling/Pole | 1 | 4 | | | |
| 23 | 4112 - Maple, Beech, Cherry Association | Sawtimber Well | 11.7 | 88 | 51-80 | N/A | 2023: Decent quality sugar maple stand with a mix of birch, pine, and basswood. | |
| Canopy Species | | % Cover | Size Class | DBH | Age | | | |
| Yellow Birch | | 2 | Log/Pole | 12 | | | | |
| Paper Birch | | 2 | Log/Pole | 12 | | | | |
| Quaking Aspen | | 5 | Log/Pole | 12 | | | | |
| Basswood | | 5 | Log/Pole | 14 | | | | |
| Red Maple | | 25 | Pole/Log | 10 | | | | |
| Sugar Maple | | 61 | Log | 10 | 88 | | | |



| Stand | Level 4 Cover Type | Size Density | Acres | Stand Age | BA Range | Managed Site | General Comments | | | | | | | | | | | | | | | | | | | | | | | | | | | | | | | | | | | | | | | | | | | | | | | | | | | | | | | | | | | | | | | | | | | | | | | | | | | | |
|---|---------------------------------|-----------------|------------|------------|----------|--------------|--|----|--------------|----|--|----------------|----|--------------|----|--|----------------|----|--------------|----|---|-------------|----|--------------|----|----|--------------|----|--------------|----|--|----------------------|---|--------------|----|--|---|---|--------------------|---------|-------------|---|-------------|--------------------|----------|-------------|---|------------|--------------------|----------|-------------|---------------|-------|----------|----------|--------------|---|----------|--------------------|-----------|-------------|----------|-----------|---------------|-----------------------------|----------|-----------|--|-------------|------------|-------------------|-----|----------|------------|----------|-----|-------------|---------|------------|-----|----------|---------|--|
| 24 | 4110 - Sugar Maple Association | Sawtimber Well | 9.5 | 88 | 111-140 | N/A | 2023: Stand appears to be uncut from adjacent hardwood stands. Decent quality sugar maple stand. | | | | | | | | | | | | | | | | | | | | | | | | | | | | | | | | | | | | | | | | | | | | | | | | | | | | | | | | | | | | | | | | | | | | | | | | | | | | |
| <table border="1"> <thead> <tr> <th>Canopy Species</th> <th>% Cover</th> <th>Size Class</th> <th>DBH</th> <th>Age</th> </tr> </thead> <tbody> <tr> <td>Quaking Aspen</td> <td>2</td> <td>Log</td> <td>12</td> <td></td> </tr> <tr> <td>Red Maple</td> <td>10</td> <td>Pole/Log</td> <td>10</td> <td></td> </tr> <tr> <td>Bigtooth Aspen</td> <td>5</td> <td>Log</td> <td>12</td> <td></td> </tr> <tr> <td>Sugar Maple</td> <td>76</td> <td>Log</td> <td>12</td> <td>88</td> </tr> <tr> <td>Paper Birch</td> <td>2</td> <td>Pole/Log</td> <td>8</td> <td></td> </tr> <tr> <td>Basswood</td> <td>5</td> <td>Log</td> <td>14</td> <td></td> </tr> </tbody> </table> | | Canopy Species | % Cover | Size Class | DBH | Age | Quaking Aspen | 2 | Log | 12 | | Red Maple | 10 | Pole/Log | 10 | | Bigtooth Aspen | 5 | Log | 12 | | Sugar Maple | 76 | Log | 12 | 88 | Paper Birch | 2 | Pole/Log | 8 | | Basswood | 5 | Log | 14 | | <table border="1"> <thead> <tr> <th>Sub-Canopy Species</th> <th>Density</th> <th>Avg. Height</th> <th>Size</th> </tr> </thead> <tbody> <tr> <td>Leatherwood</td> <td>Medium</td> <td>< 5 feet</td> <td>Tall Shrub</td> </tr> </tbody> </table> | | Sub-Canopy Species | Density | Avg. Height | Size | Leatherwood | Medium | < 5 feet | Tall Shrub | | | | | | | | | | | | | | | | | | | | | | | | | | | | | | | | | | | | | |
| Canopy Species | % Cover | Size Class | DBH | Age | | | | | | | | | | | | | | | | | | | | | | | | | | | | | | | | | | | | | | | | | | | | | | | | | | | | | | | | | | | | | | | | | | | | | | | | | | | | | | | |
| Quaking Aspen | 2 | Log | 12 | | | | | | | | | | | | | | | | | | | | | | | | | | | | | | | | | | | | | | | | | | | | | | | | | | | | | | | | | | | | | | | | | | | | | | | | | | | | | | | | |
| Red Maple | 10 | Pole/Log | 10 | | | | | | | | | | | | | | | | | | | | | | | | | | | | | | | | | | | | | | | | | | | | | | | | | | | | | | | | | | | | | | | | | | | | | | | | | | | | | | | | |
| Bigtooth Aspen | 5 | Log | 12 | | | | | | | | | | | | | | | | | | | | | | | | | | | | | | | | | | | | | | | | | | | | | | | | | | | | | | | | | | | | | | | | | | | | | | | | | | | | | | | | |
| Sugar Maple | 76 | Log | 12 | 88 | | | | | | | | | | | | | | | | | | | | | | | | | | | | | | | | | | | | | | | | | | | | | | | | | | | | | | | | | | | | | | | | | | | | | | | | | | | | | | | |
| Paper Birch | 2 | Pole/Log | 8 | | | | | | | | | | | | | | | | | | | | | | | | | | | | | | | | | | | | | | | | | | | | | | | | | | | | | | | | | | | | | | | | | | | | | | | | | | | | | | | | |
| Basswood | 5 | Log | 14 | | | | | | | | | | | | | | | | | | | | | | | | | | | | | | | | | | | | | | | | | | | | | | | | | | | | | | | | | | | | | | | | | | | | | | | | | | | | | | | | |
| Sub-Canopy Species | Density | Avg. Height | Size | | | | | | | | | | | | | | | | | | | | | | | | | | | | | | | | | | | | | | | | | | | | | | | | | | | | | | | | | | | | | | | | | | | | | | | | | | | | | | | | |
| Leatherwood | Medium | < 5 feet | Tall Shrub | | | | | | | | | | | | | | | | | | | | | | | | | | | | | | | | | | | | | | | | | | | | | | | | | | | | | | | | | | | | | | | | | | | | | | | | | | | | | | | | |
| 26 | 4119 - Mixed Northern Hardwoods | Poletimber Well | 12.8 | 86 | 111-140 | N/A | 2023: Lower quality mixed maple stand with large declining aspen. | | | | | | | | | | | | | | | | | | | | | | | | | | | | | | | | | | | | | | | | | | | | | | | | | | | | | | | | | | | | | | | | | | | | | | | | | | | | |
| <table border="1"> <thead> <tr> <th>Canopy Species</th> <th>% Cover</th> <th>Size Class</th> <th>DBH</th> <th>Age</th> </tr> </thead> <tbody> <tr> <td>White Spruce</td> <td>10</td> <td>Log/XLog</td> <td>16</td> <td></td> </tr> <tr> <td>Bigtooth Aspen</td> <td>10</td> <td>Log/Pole</td> <td>12</td> <td></td> </tr> <tr> <td>Black Cherry</td> <td>3</td> <td>Sapling/Pole</td> <td>6</td> <td></td> </tr> <tr> <td>Sugar Maple</td> <td>15</td> <td>Pole/Log</td> <td>8</td> <td></td> </tr> <tr> <td>Basswood</td> <td>10</td> <td>Pole/Log</td> <td>10</td> <td></td> </tr> <tr> <td>Northern White Cedar</td> <td>3</td> <td>Pole/Log</td> <td>10</td> <td></td> </tr> <tr> <td>Balsam Fir</td> <td>2</td> <td>Pole/Sapling</td> <td>8</td> <td></td> </tr> <tr> <td>Red Maple</td> <td>47</td> <td>Pole/Log</td> <td>8</td> <td>86</td> </tr> </tbody> </table> | | Canopy Species | % Cover | Size Class | DBH | Age | White Spruce | 10 | Log/XLog | 16 | | Bigtooth Aspen | 10 | Log/Pole | 12 | | Black Cherry | 3 | Sapling/Pole | 6 | | Sugar Maple | 15 | Pole/Log | 8 | | Basswood | 10 | Pole/Log | 10 | | Northern White Cedar | 3 | Pole/Log | 10 | | Balsam Fir | 2 | Pole/Sapling | 8 | | Red Maple | 47 | Pole/Log | 8 | 86 | <table border="1"> <thead> <tr> <th>Sub-Canopy Species</th> <th>Density</th> <th>Avg. Height</th> <th>Size</th> </tr> </thead> <tbody> <tr> <td>Beech</td> <td>Low</td> <td>Variable</td> <td>Sapling</td> </tr> <tr> <td>Balsam Fir</td> <td>Low</td> <td>Variable</td> <td>Sapling</td> </tr> <tr> <td>Red Maple</td> <td>Low</td> <td>Variable</td> <td>Sapling</td> </tr> </tbody> </table> | | Sub-Canopy Species | Density | Avg. Height | Size | Beech | Low | Variable | Sapling | Balsam Fir | Low | Variable | Sapling | Red Maple | Low | Variable | Sapling | part of timber sale #030-66 | | | | | | | | | | | | | | | | | | |
| Canopy Species | % Cover | Size Class | DBH | Age | | | | | | | | | | | | | | | | | | | | | | | | | | | | | | | | | | | | | | | | | | | | | | | | | | | | | | | | | | | | | | | | | | | | | | | | | | | | | | | |
| White Spruce | 10 | Log/XLog | 16 | | | | | | | | | | | | | | | | | | | | | | | | | | | | | | | | | | | | | | | | | | | | | | | | | | | | | | | | | | | | | | | | | | | | | | | | | | | | | | | | |
| Bigtooth Aspen | 10 | Log/Pole | 12 | | | | | | | | | | | | | | | | | | | | | | | | | | | | | | | | | | | | | | | | | | | | | | | | | | | | | | | | | | | | | | | | | | | | | | | | | | | | | | | | |
| Black Cherry | 3 | Sapling/Pole | 6 | | | | | | | | | | | | | | | | | | | | | | | | | | | | | | | | | | | | | | | | | | | | | | | | | | | | | | | | | | | | | | | | | | | | | | | | | | | | | | | | |
| Sugar Maple | 15 | Pole/Log | 8 | | | | | | | | | | | | | | | | | | | | | | | | | | | | | | | | | | | | | | | | | | | | | | | | | | | | | | | | | | | | | | | | | | | | | | | | | | | | | | | | |
| Basswood | 10 | Pole/Log | 10 | | | | | | | | | | | | | | | | | | | | | | | | | | | | | | | | | | | | | | | | | | | | | | | | | | | | | | | | | | | | | | | | | | | | | | | | | | | | | | | | |
| Northern White Cedar | 3 | Pole/Log | 10 | | | | | | | | | | | | | | | | | | | | | | | | | | | | | | | | | | | | | | | | | | | | | | | | | | | | | | | | | | | | | | | | | | | | | | | | | | | | | | | | |
| Balsam Fir | 2 | Pole/Sapling | 8 | | | | | | | | | | | | | | | | | | | | | | | | | | | | | | | | | | | | | | | | | | | | | | | | | | | | | | | | | | | | | | | | | | | | | | | | | | | | | | | | |
| Red Maple | 47 | Pole/Log | 8 | 86 | | | | | | | | | | | | | | | | | | | | | | | | | | | | | | | | | | | | | | | | | | | | | | | | | | | | | | | | | | | | | | | | | | | | | | | | | | | | | | | |
| Sub-Canopy Species | Density | Avg. Height | Size | | | | | | | | | | | | | | | | | | | | | | | | | | | | | | | | | | | | | | | | | | | | | | | | | | | | | | | | | | | | | | | | | | | | | | | | | | | | | | | | |
| Beech | Low | Variable | Sapling | | | | | | | | | | | | | | | | | | | | | | | | | | | | | | | | | | | | | | | | | | | | | | | | | | | | | | | | | | | | | | | | | | | | | | | | | | | | | | | | |
| Balsam Fir | Low | Variable | Sapling | | | | | | | | | | | | | | | | | | | | | | | | | | | | | | | | | | | | | | | | | | | | | | | | | | | | | | | | | | | | | | | | | | | | | | | | | | | | | | | | |
| Red Maple | Low | Variable | Sapling | | | | | | | | | | | | | | | | | | | | | | | | | | | | | | | | | | | | | | | | | | | | | | | | | | | | | | | | | | | | | | | | | | | | | | | | | | | | | | | | |
| 28 | 4136 - Aspen, Mixed Conifer | Poletimber Well | 40.3 | 41 | 1-50 | N/A | 2022: Stand varies greatly with aspen being larger in areas and smaller in others. There is many different species in this stand. Would be best to wait another 10 years before management to allow more growth. | | | | | | | | | | | | | | | | | | | | | | | | | | | | | | | | | | | | | | | | | | | | | | | | | | | | | | | | | | | | | | | | | | | | | | | | | | | | |
| <table border="1"> <thead> <tr> <th>Canopy Species</th> <th>% Cover</th> <th>Size Class</th> <th>DBH</th> <th>Age</th> </tr> </thead> <tbody> <tr> <td>Balsam Poplar</td> <td>7</td> <td>Sapling</td> <td>4</td> <td></td> </tr> <tr> <td>Balsam Fir</td> <td>5</td> <td>Sapling</td> <td>4</td> <td></td> </tr> <tr> <td>Paper Birch</td> <td>5</td> <td>Pole</td> <td>6</td> <td></td> </tr> <tr> <td>Red Maple</td> <td>5</td> <td>Pole</td> <td>6</td> <td></td> </tr> <tr> <td>Yellow Birch</td> <td>3</td> <td>Sapling</td> <td>4</td> <td></td> </tr> <tr> <td>Black Ash</td> <td>5</td> <td>Sapling</td> <td>2</td> <td></td> </tr> <tr> <td>Northern White Cedar</td> <td>8</td> <td>Pole</td> <td>9</td> <td></td> </tr> <tr> <td>Black Spruce</td> <td>7</td> <td>Sapling/Pole</td> <td>4</td> <td></td> </tr> <tr> <td>Tamarack</td> <td>5</td> <td>Pole</td> <td>5</td> <td>41</td> </tr> <tr> <td>Quaking Aspen</td> <td>50</td> <td>Pole</td> <td>7</td> <td>41</td> </tr> </tbody> </table> | | Canopy Species | % Cover | Size Class | DBH | Age | Balsam Poplar | 7 | Sapling | 4 | | Balsam Fir | 5 | Sapling | 4 | | Paper Birch | 5 | Pole | 6 | | Red Maple | 5 | Pole | 6 | | Yellow Birch | 3 | Sapling | 4 | | Black Ash | 5 | Sapling | 2 | | Northern White Cedar | 8 | Pole | 9 | | Black Spruce | 7 | Sapling/Pole | 4 | | Tamarack | 5 | Pole | 5 | 41 | Quaking Aspen | 50 | Pole | 7 | 41 | <table border="1"> <thead> <tr> <th>Sub-Canopy Species</th> <th>Density</th> <th>Avg. Height</th> <th>Size</th> </tr> </thead> <tbody> <tr> <td>Black Ash</td> <td>Low</td> <td>< 5 feet</td> <td>Sapling</td> </tr> <tr> <td>Tag Alder</td> <td>Low</td> <td>5 - 10 feet</td> <td>Tall Shrub</td> </tr> <tr> <td>Red Osier Dogwood</td> <td>Low</td> <td>< 5 feet</td> <td>Tall Shrub</td> </tr> <tr> <td>Tamarack</td> <td>Low</td> <td>5 - 10 feet</td> <td>Sapling</td> </tr> <tr> <td>Balsam Fir</td> <td>Low</td> <td>< 5 feet</td> <td>Sapling</td> </tr> </tbody> </table> | | Sub-Canopy Species | Density | Avg. Height | Size | Black Ash | Low | < 5 feet | Sapling | Tag Alder | Low | 5 - 10 feet | Tall Shrub | Red Osier Dogwood | Low | < 5 feet | Tall Shrub | Tamarack | Low | 5 - 10 feet | Sapling | Balsam Fir | Low | < 5 feet | Sapling | stand was part of timber sale #022-80; cut between the years of 82-85 assuming for deer yard. looks like they started cutting in the SE corner and moved west due to the size of the aspen in the area. Yes, zero plots. some areas of the stand are lowland - some high ground. |
| Canopy Species | % Cover | Size Class | DBH | Age | | | | | | | | | | | | | | | | | | | | | | | | | | | | | | | | | | | | | | | | | | | | | | | | | | | | | | | | | | | | | | | | | | | | | | | | | | | | | | | |
| Balsam Poplar | 7 | Sapling | 4 | | | | | | | | | | | | | | | | | | | | | | | | | | | | | | | | | | | | | | | | | | | | | | | | | | | | | | | | | | | | | | | | | | | | | | | | | | | | | | | | |
| Balsam Fir | 5 | Sapling | 4 | | | | | | | | | | | | | | | | | | | | | | | | | | | | | | | | | | | | | | | | | | | | | | | | | | | | | | | | | | | | | | | | | | | | | | | | | | | | | | | | |
| Paper Birch | 5 | Pole | 6 | | | | | | | | | | | | | | | | | | | | | | | | | | | | | | | | | | | | | | | | | | | | | | | | | | | | | | | | | | | | | | | | | | | | | | | | | | | | | | | | |
| Red Maple | 5 | Pole | 6 | | | | | | | | | | | | | | | | | | | | | | | | | | | | | | | | | | | | | | | | | | | | | | | | | | | | | | | | | | | | | | | | | | | | | | | | | | | | | | | | |
| Yellow Birch | 3 | Sapling | 4 | | | | | | | | | | | | | | | | | | | | | | | | | | | | | | | | | | | | | | | | | | | | | | | | | | | | | | | | | | | | | | | | | | | | | | | | | | | | | | | | |
| Black Ash | 5 | Sapling | 2 | | | | | | | | | | | | | | | | | | | | | | | | | | | | | | | | | | | | | | | | | | | | | | | | | | | | | | | | | | | | | | | | | | | | | | | | | | | | | | | | |
| Northern White Cedar | 8 | Pole | 9 | | | | | | | | | | | | | | | | | | | | | | | | | | | | | | | | | | | | | | | | | | | | | | | | | | | | | | | | | | | | | | | | | | | | | | | | | | | | | | | | |
| Black Spruce | 7 | Sapling/Pole | 4 | | | | | | | | | | | | | | | | | | | | | | | | | | | | | | | | | | | | | | | | | | | | | | | | | | | | | | | | | | | | | | | | | | | | | | | | | | | | | | | | |
| Tamarack | 5 | Pole | 5 | 41 | | | | | | | | | | | | | | | | | | | | | | | | | | | | | | | | | | | | | | | | | | | | | | | | | | | | | | | | | | | | | | | | | | | | | | | | | | | | | | | |
| Quaking Aspen | 50 | Pole | 7 | 41 | | | | | | | | | | | | | | | | | | | | | | | | | | | | | | | | | | | | | | | | | | | | | | | | | | | | | | | | | | | | | | | | | | | | | | | | | | | | | | | |
| Sub-Canopy Species | Density | Avg. Height | Size | | | | | | | | | | | | | | | | | | | | | | | | | | | | | | | | | | | | | | | | | | | | | | | | | | | | | | | | | | | | | | | | | | | | | | | | | | | | | | | | |
| Black Ash | Low | < 5 feet | Sapling | | | | | | | | | | | | | | | | | | | | | | | | | | | | | | | | | | | | | | | | | | | | | | | | | | | | | | | | | | | | | | | | | | | | | | | | | | | | | | | | |
| Tag Alder | Low | 5 - 10 feet | Tall Shrub | | | | | | | | | | | | | | | | | | | | | | | | | | | | | | | | | | | | | | | | | | | | | | | | | | | | | | | | | | | | | | | | | | | | | | | | | | | | | | | | |
| Red Osier Dogwood | Low | < 5 feet | Tall Shrub | | | | | | | | | | | | | | | | | | | | | | | | | | | | | | | | | | | | | | | | | | | | | | | | | | | | | | | | | | | | | | | | | | | | | | | | | | | | | | | | |
| Tamarack | Low | 5 - 10 feet | Sapling | | | | | | | | | | | | | | | | | | | | | | | | | | | | | | | | | | | | | | | | | | | | | | | | | | | | | | | | | | | | | | | | | | | | | | | | | | | | | | | | |
| Balsam Fir | Low | < 5 feet | Sapling | | | | | | | | | | | | | | | | | | | | | | | | | | | | | | | | | | | | | | | | | | | | | | | | | | | | | | | | | | | | | | | | | | | | | | | | | | | | | | | | |
| 29 | 4130 - Aspen | Sapling Medium | 41.0 | 4 | 51-80 | N/A | Small patch of red pine in far east tip. | | | | | | | | | | | | | | | | | | | | | | | | | | | | | | | | | | | | | | | | | | | | | | | | | | | | | | | | | | | | | | | | | | | | | | | | | | | | |
| <table border="1"> <thead> <tr> <th>Canopy Species</th> <th>% Cover</th> <th>Size Class</th> <th>DBH</th> <th>Age</th> </tr> </thead> <tbody> <tr> <td>Balsam Fir</td> <td>5</td> <td>Pole/Sapling</td> <td>6</td> <td></td> </tr> <tr> <td>White Spruce</td> <td>5</td> <td>Pole/Sapling</td> <td>6</td> <td></td> </tr> <tr> <td>Quaking Aspen</td> <td>70</td> <td>Sapling</td> <td>1</td> <td>4</td> </tr> <tr> <td>Sugar Maple</td> <td>5</td> <td>Pole/Sapling</td> <td>8</td> <td></td> </tr> <tr> <td>Red Maple</td> <td>5</td> <td>Pole/Sapling</td> <td>6</td> <td></td> </tr> <tr> <td>American Elm</td> <td>5</td> <td>Sapling/Pole</td> <td>5</td> <td></td> </tr> <tr> <td>Black Cherry</td> <td>5</td> <td>Sapling/Pole</td> <td>5</td> <td></td> </tr> </tbody> </table> | | Canopy Species | % Cover | Size Class | DBH | Age | Balsam Fir | 5 | Pole/Sapling | 6 | | White Spruce | 5 | Pole/Sapling | 6 | | Quaking Aspen | 70 | Sapling | 1 | 4 | Sugar Maple | 5 | Pole/Sapling | 8 | | Red Maple | 5 | Pole/Sapling | 6 | | American Elm | 5 | Sapling/Pole | 5 | | Black Cherry | 5 | Sapling/Pole | 5 | | <table border="1"> <thead> <tr> <th>Sub-Canopy Species</th> <th>Density</th> <th>Avg. Height</th> <th>Size</th> </tr> </thead> <tbody> <tr> <td>Balsam Fir</td> <td>Low</td> <td>Variable</td> <td>Sapling</td> </tr> <tr> <td>White Spruce</td> <td>Low</td> <td>Variable</td> <td>Sapling</td> </tr> <tr> <td>American Elm</td> <td>Low</td> <td>Variable</td> <td>Sapling</td> </tr> <tr> <td>Red Maple</td> <td>Low</td> <td>Variable</td> <td>Sapling</td> </tr> <tr> <td>Quaking Aspen</td> <td>Low</td> <td>Variable</td> <td>Sapling</td> </tr> </tbody> </table> | | Sub-Canopy Species | Density | Avg. Height | Size | Balsam Fir | Low | Variable | Sapling | White Spruce | Low | Variable | Sapling | American Elm | Low | Variable | Sapling | Red Maple | Low | Variable | Sapling | Quaking Aspen | Low | Variable | Sapling | Final harvest - retention would be 300' buffer along the Escanaba River. cut in 2019 | | | | | | | | | | | | | | | |
| Canopy Species | % Cover | Size Class | DBH | Age | | | | | | | | | | | | | | | | | | | | | | | | | | | | | | | | | | | | | | | | | | | | | | | | | | | | | | | | | | | | | | | | | | | | | | | | | | | | | | | |
| Balsam Fir | 5 | Pole/Sapling | 6 | | | | | | | | | | | | | | | | | | | | | | | | | | | | | | | | | | | | | | | | | | | | | | | | | | | | | | | | | | | | | | | | | | | | | | | | | | | | | | | | |
| White Spruce | 5 | Pole/Sapling | 6 | | | | | | | | | | | | | | | | | | | | | | | | | | | | | | | | | | | | | | | | | | | | | | | | | | | | | | | | | | | | | | | | | | | | | | | | | | | | | | | | |
| Quaking Aspen | 70 | Sapling | 1 | 4 | | | | | | | | | | | | | | | | | | | | | | | | | | | | | | | | | | | | | | | | | | | | | | | | | | | | | | | | | | | | | | | | | | | | | | | | | | | | | | | |
| Sugar Maple | 5 | Pole/Sapling | 8 | | | | | | | | | | | | | | | | | | | | | | | | | | | | | | | | | | | | | | | | | | | | | | | | | | | | | | | | | | | | | | | | | | | | | | | | | | | | | | | | |
| Red Maple | 5 | Pole/Sapling | 6 | | | | | | | | | | | | | | | | | | | | | | | | | | | | | | | | | | | | | | | | | | | | | | | | | | | | | | | | | | | | | | | | | | | | | | | | | | | | | | | | |
| American Elm | 5 | Sapling/Pole | 5 | | | | | | | | | | | | | | | | | | | | | | | | | | | | | | | | | | | | | | | | | | | | | | | | | | | | | | | | | | | | | | | | | | | | | | | | | | | | | | | | |
| Black Cherry | 5 | Sapling/Pole | 5 | | | | | | | | | | | | | | | | | | | | | | | | | | | | | | | | | | | | | | | | | | | | | | | | | | | | | | | | | | | | | | | | | | | | | | | | | | | | | | | | |
| Sub-Canopy Species | Density | Avg. Height | Size | | | | | | | | | | | | | | | | | | | | | | | | | | | | | | | | | | | | | | | | | | | | | | | | | | | | | | | | | | | | | | | | | | | | | | | | | | | | | | | | |
| Balsam Fir | Low | Variable | Sapling | | | | | | | | | | | | | | | | | | | | | | | | | | | | | | | | | | | | | | | | | | | | | | | | | | | | | | | | | | | | | | | | | | | | | | | | | | | | | | | | |
| White Spruce | Low | Variable | Sapling | | | | | | | | | | | | | | | | | | | | | | | | | | | | | | | | | | | | | | | | | | | | | | | | | | | | | | | | | | | | | | | | | | | | | | | | | | | | | | | | |
| American Elm | Low | Variable | Sapling | | | | | | | | | | | | | | | | | | | | | | | | | | | | | | | | | | | | | | | | | | | | | | | | | | | | | | | | | | | | | | | | | | | | | | | | | | | | | | | | |
| Red Maple | Low | Variable | Sapling | | | | | | | | | | | | | | | | | | | | | | | | | | | | | | | | | | | | | | | | | | | | | | | | | | | | | | | | | | | | | | | | | | | | | | | | | | | | | | | | |
| Quaking Aspen | Low | Variable | Sapling | | | | | | | | | | | | | | | | | | | | | | | | | | | | | | | | | | | | | | | | | | | | | | | | | | | | | | | | | | | | | | | | | | | | | | | | | | | | | | | | |



| Stand | Level 4 Cover Type | Size Density | Acres | Stand Age | BA Range | Managed Site | General Comments | | | | | | | | | | | | | | | | | | | | | | | | | | | | | | | | | | | |
|--|-----------------------------|-----------------|---------|-----------|-------------|--------------|--|----------------------|---------|--------------|---------|-----|-----------|---|--------------|---|--|------------|----|--------------|---|--|--------------|----|--------------|---|--|----------------------|----|--------------|---|--|-----------|---|------|---|--|---------------|----|---------|---|---|
| 30 | 6220 - Alder/willow | Nonstocked | 15.5 | | Unspecified | No | This data is 4 years old. We could not get permission from surrounding landowners to do inventory (2023). There is some aspen in the NE corner of the stand, it is about 4 acres. Access would be through the PVT | | | | | | | | | | | | | | | | | | | | | | | | | | | | | | | | | | | |
| | | | | | | | | Sub-Canopy Species | Density | Avg. Height | Size | | | | | | | | | | | | | | | | | | | | | | | | | | | | | | | |
| | | | | | | | | Black Ash | Low | | Sapling | | | | | | | | | | | | | | | | | | | | | | | | | | | | | | | |
| | | | | | | | | Quaking Aspen | Medium | | Pole | | | | | | | | | | | | | | | | | | | | | | | | | | | | | | | |
| | | | | | | | | Northern White Cedar | Low | | Sapling | | | | | | | | | | | | | | | | | | | | | | | | | | | | | | | |
| | | | | | | | | Red Maple | Low | | Sapling | | | | | | | | | | | | | | | | | | | | | | | | | | | | | | | |
| Black Spruce | Low | | Sapling | | | | | | | | | | | | | | | | | | | | | | | | | | | | | | | | | | | | | | | |
| 34 | 4319 - Mixed Upland Forest | Sapling Well | 9.8 | 4 | 51-80 | N/A | Cedar becomes more dense in the west tip. Similar to the other aspen stands along the river - more mature conifer as you go east along the river. There are some areas in the stand that could hold water later on in the year. Deer use present. Ash is mainly near the river or where the canopy is more open. cut in 2019 | | | | | | | | | | | | | | | | | | | | | | | | | | | | | | | | | | | |
| <table border="1"> <thead> <tr> <th>Canopy Species</th> <th>% Cover</th> <th>Size Class</th> <th>DBH</th> <th>Age</th> </tr> </thead> <tbody> <tr> <td>Red Maple</td> <td>5</td> <td>Pole/Sapling</td> <td>7</td> <td></td> </tr> <tr> <td>Balsam Fir</td> <td>20</td> <td>Pole/Sapling</td> <td>6</td> <td></td> </tr> <tr> <td>Black Spruce</td> <td>12</td> <td>Pole/Sapling</td> <td>7</td> <td></td> </tr> <tr> <td>Northern White Cedar</td> <td>10</td> <td>Pole/Sapling</td> <td>8</td> <td></td> </tr> <tr> <td>Green Ash</td> <td>3</td> <td>Pole</td> <td>9</td> <td></td> </tr> <tr> <td>Quaking Aspen</td> <td>50</td> <td>Sapling</td> <td>1</td> <td>4</td> </tr> </tbody> </table> | | | | | | | | Canopy Species | % Cover | Size Class | DBH | Age | Red Maple | 5 | Pole/Sapling | 7 | | Balsam Fir | 20 | Pole/Sapling | 6 | | Black Spruce | 12 | Pole/Sapling | 7 | | Northern White Cedar | 10 | Pole/Sapling | 8 | | Green Ash | 3 | Pole | 9 | | Quaking Aspen | 50 | Sapling | 1 | 4 |
| Canopy Species | % Cover | Size Class | DBH | Age | | | | | | | | | | | | | | | | | | | | | | | | | | | | | | | | | | | | | | |
| Red Maple | 5 | Pole/Sapling | 7 | | | | | | | | | | | | | | | | | | | | | | | | | | | | | | | | | | | | | | | |
| Balsam Fir | 20 | Pole/Sapling | 6 | | | | | | | | | | | | | | | | | | | | | | | | | | | | | | | | | | | | | | | |
| Black Spruce | 12 | Pole/Sapling | 7 | | | | | | | | | | | | | | | | | | | | | | | | | | | | | | | | | | | | | | | |
| Northern White Cedar | 10 | Pole/Sapling | 8 | | | | | | | | | | | | | | | | | | | | | | | | | | | | | | | | | | | | | | | |
| Green Ash | 3 | Pole | 9 | | | | | | | | | | | | | | | | | | | | | | | | | | | | | | | | | | | | | | | |
| Quaking Aspen | 50 | Sapling | 1 | 4 | | | | | | | | | | | | | | | | | | | | | | | | | | | | | | | | | | | | | | |
| 35 | 4136 - Aspen, Mixed Conifer | Poletimber Well | 26.3 | 91 | 51-80 | N/A | This data is 10 years old. We could not get permission from surrounding landowners to do inventory (2023). Similar to the other aspen stands along the river - more mature conifer as you go east along the river. There are some areas in the stand that could hold water later on in the year. Deer use present. Ash is mainly near the river or where the canopy is more open. | | | | | | | | | | | | | | | | | | | | | | | | | | | | | | | | | | | |
| | | | | | | | | Canopy Species | % Cover | Size Class | DBH | Age | | | | | | | | | | | | | | | | | | | | | | | | | | | | | | |
| | | | | | | | | Northern White Cedar | 15 | Pole/Sapling | 8 | | | | | | | | | | | | | | | | | | | | | | | | | | | | | | | |
| | | | | | | | | Red Maple | 5 | Pole/Sapling | 7 | | | | | | | | | | | | | | | | | | | | | | | | | | | | | | | |
| | | | | | | | | Green Ash | 3 | Pole/Sapling | 7 | | | | | | | | | | | | | | | | | | | | | | | | | | | | | | | |
| | | | | | | | | Quaking Aspen | 35 | Pole/Log | 10 | 91 | | | | | | | | | | | | | | | | | | | | | | | | | | | | | | |
| | | | | | | | | Bigtooth Aspen | 15 | Pole/Log | 10 | 91 | | | | | | | | | | | | | | | | | | | | | | | | | | | | | | |
| | | | | | | | | Balsam Fir | 10 | Pole/Sapling | 8 | | | | | | | | | | | | | | | | | | | | | | | | | | | | | | | |
| | | | | | | | | Black Spruce | 5 | Pole/Log | 8 | | | | | | | | | | | | | | | | | | | | | | | | | | | | | | | |
| | | | | | | | | Northern White Cedar | 5 | Pole/Log | 10 | | | | | | | | | | | | | | | | | | | | | | | | | | | | | | | |
| Paper Birch | 7 | Pole | 8 | | | | | | | | | | | | | | | | | | | | | | | | | | | | | | | | | | | | | | | |
| 36 | 6139 - Mixed Lowland Forest | Poletimber Well | 38.7 | 90 | Unspecified | N/A | only conifer stand on n side of river (in this area) rest is aspen. all about the same age. Deer yard old inventory and photos show a knob of aspen in the center (didn't go there). Budworm is in the stand- understory of conifers is going to convert aspen/white birch to a conifer stand. There are some pockets of cedar and ash along the river, there is a high probability of the cedar being scattered through the entire stand. | | | | | | | | | | | | | | | | | | | | | | | | | | | | | | | | | | | |
| | | | | | | | | Canopy Species | % Cover | Size Class | DBH | Age | | | | | | | | | | | | | | | | | | | | | | | | | | | | | | |
| | | | | | | | | Quaking Aspen | 40 | Log/Pole | 10 | 90 | | | | | | | | | | | | | | | | | | | | | | | | | | | | | | |
| | | | | | | | | Balsam Fir | 10 | Sapling/Pole | 5 | | | | | | | | | | | | | | | | | | | | | | | | | | | | | | | |
| | | | | | | | | Northern White Cedar | 10 | Pole/Log | 10 | | | | | | | | | | | | | | | | | | | | | | | | | | | | | | | |
| | | | | | | | | Black Spruce | 25 | Sapling/Pole | 5 | 40 | | | | | | | | | | | | | | | | | | | | | | | | | | | | | | |
| | | | | | | | | Green Ash | 10 | Pole/Sapling | 8 | | | | | | | | | | | | | | | | | | | | | | | | | | | | | | | |
| Paper Birch | 5 | Pole/Log | 10 | | | | | | | | | | | | | | | | | | | | | | | | | | | | | | | | | | | | | | | |
| 37 | 4134 - Aspen, Spruce/Fir | Poletimber Well | 9.6 | 90 | Unspecified | N/A | | | | | | | | | | | | | | | | | | | | | | | | | | | | | | | | | | | | |



| Stand | Level 4 Cover Type | Size Density | Acres | Stand Age | BA Range | Managed Site | General Comments | | |
|-----------|--|-----------------|-------------------|------------|-------------|---------------------------|--|--------------------|---|
| 38 | 6132 - Mixed Lowland Forest with Cedar | Poletimber Well | 124.1 | 96 | 81-110 | N/A | This data is 10 years old. We could not get permission from surrounding landowners to do inventory (2023). | | |
| | Canopy Species | % Cover | Size Class | DBH | Age | Sub-Canopy Species | Density | Avg. Height | Size |
| | Balsam Fir | 10 | Pole/Sapling | 7 | | Red Maple | Low | < 5 feet | Sapling |
| | White Spruce | 5 | Log/Pole | 12 | | Balsam Fir | Low | < 5 feet | Sapling |
| | Balsam Poplar | 10 | Pole | 9 | | Northern White Cedar | Low | < 5 feet | Sapling |
| | Northern White Cedar | 20 | Pole/Log | 9 | | | | | |
| | Black Spruce | 5 | Log/Pole | 12 | | | | | |
| | Quaking Aspen | 20 | Log/Pole | 12 | 96 | | | | |
| | Black Cherry | 5 | Sapling/Pole | 5 | | | | | |
| | Paper Birch | 8 | Pole/Log | 9 | | | | | |
| | Hemlock | 2 | Pole/Log | 10 | | | | | |
| | Red Maple | 10 | Pole/Log/Sap | 10 | | | | | |
| | Tamarack | 5 | Pole | 10 | | | | | |
| | | | | | | | | | Stand is variable through out- All species except the cedar have met age criteria and there is blow down and mortality occurring through out. The area near the river contain more of the cedar. There is an open, mature aspen area on the SE side of the stand, because of the snowload I do not know if this is b/c the alvar area is "creeping" into the timbered area, the soils map does not show a difference. |
| 39 | 6120 - Lowland Cedar | Sapling Well | 6.1 | 52 | Unspecified | N/A | This data is 10 years old. We could not get permission from surrounding landowners to do inventory (2023). | | |
| | Canopy Species | % Cover | Size Class | DBH | Age | Sub-Canopy Species | Density | Avg. Height | Size |
| | Balsam Poplar | 5 | Sapling/Pole | 5 | | Tag Alder | Medium | 5 - 10 feet | Tall Shrub |
| | Northern White Cedar | 90 | Sapling/Pole | 5 | 52 | Bog Birch | Medium | 5 - 10 feet | Tall Shrub |
| | Black Spruce | 5 | Sapling/Pole | 5 | | | | | |
| | | | | | | | | | Old stumps indicate harvesting area. Cedar is mainly 10-30' tall- appears that the west side of the stand is older than the east side. Healthy trees. Deer are in the red pine on pvt and not in this area. |
| 40 | 6120 - Lowland Cedar | Poletimber Well | 8.8 | 96 | 81-110 | N/A | This data is 10 years old. We could not get permission from surrounding landowners to do inventory (2023). | | |
| | Canopy Species | % Cover | Size Class | DBH | Age | Sub-Canopy Species | Density | Avg. Height | Size |
| | Balsam Fir | 15 | Pole | 7 | | Black Spruce | Low | Variable | Sapling |
| | Paper Birch | 10 | Pole/Log | 9 | | Tag Alder | Low | Variable | Tall Shrub |
| | Black Spruce | 15 | Pole/Log | 10 | | Northern White Cedar | Low | Variable | Sapling |
| | Northern White Cedar | 55 | Pole/Sapling | 8 | 96 | Balsam Fir | Low | Variable | Sapling |
| | Red Maple | 5 | Pole/Sapling | 7 | | | | | |
| | | | | | | | | | Pioneer spp are dying out, cedar is poor quality but healthy. Stand is not very dense some areas have blow down occurring. Deer are using the area in the winter. Treatment would be to remove all spp except cedar and any hemlock that may be present. |
| 41 | 622 - Lowland Shrub | Nonstocked | 16.5 | | Unspecified | No | | | |
| 43 | 4319 - Mixed Upland Forest | Sawtimber Well | 6.0 | 96 | 81-110 | N/A | This data is 10 years old. We could not get permission from surrounding landowners to do inventory (2023). | | |
| | Canopy Species | % Cover | Size Class | DBH | Age | Sub-Canopy Species | Density | Avg. Height | Size |
| | Quaking Aspen | 30 | Log/Pole | 12 | 96 | Red Maple | Low | < 5 feet | Sapling |
| | White Spruce | 10 | Log/Pole | 16 | | Black Spruce | Low | < 5 feet | Sapling |
| | Black Spruce | 5 | Pole/Log | 10 | | Balsam Fir | Low | < 5 feet | Sapling |
| | Northern White Cedar | 30 | Pole/Log | 9 | | | | | |
| | Red Maple | 20 | Log/Pole | 14 | 96 | | | | |
| | Balsam Fir | 5 | Pole/Log/Sap | 9 | | | | | |
| | | | | | | | | | Final harvest not cutting cedar and hemlock. Deer use in the area |



| Stand | Level 4 Cover Type | Size Density | Acres | Stand Age | BA Range | Managed Site | General Comments | | | | | | | | | | | | | | | | | | | | | | | | | | | | | | | | | | | |
|---|--|-------------------|-------|-----------|----------|--------------|--|----------------|---------|------------|-----|-----|---------------|----|--------------|----|----|----------------------|----|--------------|----|--|-------------|---|----------|----|--|--------------|----|--------------|---|----|---------------|----|--------------|----|----|--------------|----|--------------|---|----|
| 46 | 4319 - Mixed Upland Forest | Poletimber Medium | 17.4 | 40 | 81-110 | N/A | This data is 10 years old. We could not get permission from surrounding landowners to do inventory (2023). The over story spp; spruce, aspen, maple are dying out from age and budworm - the BA is not a fully stocked stand. The spp in the understory contains; aspen, spruce, fir, red maple, with come cedar near the river and on the wet edges near the east end. The new stand is going to be a mix like the other aspen types along the river just younger. | | | | | | | | | | | | | | | | | | | | | | | | | | | | | | | | | | | |
| <table border="1"> <thead> <tr> <th>Canopy Species</th> <th>% Cover</th> <th>Size Class</th> <th>DBH</th> <th>Age</th> </tr> </thead> <tbody> <tr> <td>Quaking Aspen</td> <td>35</td> <td>Pole/Log/Sap</td> <td>10</td> <td>90</td> </tr> <tr> <td>Northern White Cedar</td> <td>5</td> <td>Pole/Log</td> <td>10</td> <td></td> </tr> <tr> <td>Paper Birch</td> <td>5</td> <td>Pole/Log</td> <td>10</td> <td></td> </tr> <tr> <td>Balsam Fir</td> <td>5</td> <td>Sapling/Pole</td> <td>5</td> <td></td> </tr> <tr> <td>Red Maple</td> <td>10</td> <td>Pole/Log/Sap</td> <td>10</td> <td></td> </tr> <tr> <td>Black Spruce</td> <td>40</td> <td>Sapling/Pole</td> <td>5</td> <td>40</td> </tr> </tbody> </table> | | | | | | | | Canopy Species | % Cover | Size Class | DBH | Age | Quaking Aspen | 35 | Pole/Log/Sap | 10 | 90 | Northern White Cedar | 5 | Pole/Log | 10 | | Paper Birch | 5 | Pole/Log | 10 | | Balsam Fir | 5 | Sapling/Pole | 5 | | Red Maple | 10 | Pole/Log/Sap | 10 | | Black Spruce | 40 | Sapling/Pole | 5 | 40 |
| Canopy Species | % Cover | Size Class | DBH | Age | | | | | | | | | | | | | | | | | | | | | | | | | | | | | | | | | | | | | | |
| Quaking Aspen | 35 | Pole/Log/Sap | 10 | 90 | | | | | | | | | | | | | | | | | | | | | | | | | | | | | | | | | | | | | | |
| Northern White Cedar | 5 | Pole/Log | 10 | | | | | | | | | | | | | | | | | | | | | | | | | | | | | | | | | | | | | | | |
| Paper Birch | 5 | Pole/Log | 10 | | | | | | | | | | | | | | | | | | | | | | | | | | | | | | | | | | | | | | | |
| Balsam Fir | 5 | Sapling/Pole | 5 | | | | | | | | | | | | | | | | | | | | | | | | | | | | | | | | | | | | | | | |
| Red Maple | 10 | Pole/Log/Sap | 10 | | | | | | | | | | | | | | | | | | | | | | | | | | | | | | | | | | | | | | | |
| Black Spruce | 40 | Sapling/Pole | 5 | 40 | | | | | | | | | | | | | | | | | | | | | | | | | | | | | | | | | | | | | | |
| 47 | 4191 - Mixed Upland Deciduous with Conifer | Poletimber Well | 7.7 | 90 | 81-110 | N/A | This data is 10 years old. We could not get permission from surrounding landowners to do inventory (2023). Stand transitioning to the more conifer types to the west. Trail road cut from the pvt on the north boudary - goes to the river. | | | | | | | | | | | | | | | | | | | | | | | | | | | | | | | | | | | |
| <table border="1"> <thead> <tr> <th>Canopy Species</th> <th>% Cover</th> <th>Size Class</th> <th>DBH</th> <th>Age</th> </tr> </thead> <tbody> <tr> <td>Red Maple</td> <td>40</td> <td>Pole</td> <td>8</td> <td>90</td> </tr> <tr> <td>Balsam Fir</td> <td>15</td> <td>Sapling/Pole</td> <td>5</td> <td></td> </tr> <tr> <td>Paper Birch</td> <td>5</td> <td>Pole/Log</td> <td>10</td> <td></td> </tr> <tr> <td>Black Spruce</td> <td>10</td> <td>Pole/Sapling</td> <td>8</td> <td>40</td> </tr> <tr> <td>Quaking Aspen</td> <td>20</td> <td>Pole/Log</td> <td>10</td> <td>90</td> </tr> </tbody> </table> | | | | | | | | Canopy Species | % Cover | Size Class | DBH | Age | Red Maple | 40 | Pole | 8 | 90 | Balsam Fir | 15 | Sapling/Pole | 5 | | Paper Birch | 5 | Pole/Log | 10 | | Black Spruce | 10 | Pole/Sapling | 8 | 40 | Quaking Aspen | 20 | Pole/Log | 10 | 90 | | | | | |
| Canopy Species | % Cover | Size Class | DBH | Age | | | | | | | | | | | | | | | | | | | | | | | | | | | | | | | | | | | | | | |
| Red Maple | 40 | Pole | 8 | 90 | | | | | | | | | | | | | | | | | | | | | | | | | | | | | | | | | | | | | | |
| Balsam Fir | 15 | Sapling/Pole | 5 | | | | | | | | | | | | | | | | | | | | | | | | | | | | | | | | | | | | | | | |
| Paper Birch | 5 | Pole/Log | 10 | | | | | | | | | | | | | | | | | | | | | | | | | | | | | | | | | | | | | | | |
| Black Spruce | 10 | Pole/Sapling | 8 | 40 | | | | | | | | | | | | | | | | | | | | | | | | | | | | | | | | | | | | | | |
| Quaking Aspen | 20 | Pole/Log | 10 | 90 | | | | | | | | | | | | | | | | | | | | | | | | | | | | | | | | | | | | | | |