



Compartment Review Presentation

Gwinn Forest Management Unit

Compartment 32034

Entry Year: 2026

Acreage: 1,484

County: Marquette

Management Area: Suomi Till and Outwash Plain

Stand Examiner: Jacob Siler

Legal Description:

T45N R26W Sections 5,8,17

Identified Planning Goals:

To improve the quality and diversity of State forests and wildlife through proper habitat management, while protecting the riparian values of our wetlands and waters.

Soil and topography:

Terrain ranges from fairly level to very steep with high ridges, sink holes, and drainages. Soils are primarily excessively drained sands including Rubicon, Croswell, Munising, and Kalkaska with Tawas, Lupton, and Carbondale mucks along the drainages.

Ownership Patterns, Development, and Land Use in and Around the Compartment:

Primarily state land with a few inholdings of private ownership mostly in section 8.

Unique Natural Features:

No Unique Natural Features known.

Archeological, Historical, and Cultural Features:

No Archeological, Historical, or Cultural Features known.

Special Management Designations or Considerations:

SCA's along drainages and Bear Creek.

Watershed and Fisheries Considerations:

This compartment contains Bear Creek which serves as a tributary to the Middle Branch Escanaba River. Bear Creek is a designated Type 1 trout stream less than 50-ft wide and has a predicted mean July temperature of 61.2 °F (cold stream). A 300-foot buffer is recommended for Bear Creek in riparian areas susceptible to Aspen regeneration. For areas not susceptible to Aspen regeneration, a minimum 100-foot, plus 5 feet per 1% increase in slope, buffer is recommended to protect these areas in accordance with Best Management Practices.

Wildlife Habitat Considerations:

This compartment is found within the Soumi Till and Outwash Management Area, on a Disintegration Moraine in Southwestern Marquette County. The dominant Natural Communities are dry mesic northern forests, poor conifer swamps, and mesic northern forests. This management area offers opportunities to increase diversity and perhaps long-term oak sustainability through under planting white and red pine. Another priority is to maintain or increase wildlife corridors especially along riparian corridors. Wildlife management issues in the management area are mast (hard and soft); habitat fragmentation; mature forest conditions; mesic conifer; coarse woody debris; and retention or development of large living and dead standing trees (for cavities). This management area represents approximately ¼ of the oak resource on WUP state forest.

The following have been identified as featured species for the Soumi Till and Outwash Management Area: Blackburnian Warbler, Golden-winged Warbler, Kirtland's Warbler, Red Crossbill, Black-backed Woodpecker, Ruffed Grouse, American Marten, White-tailed Deer, Black Bear.

Mineral Resource and Development Concerns and/or Restrictions

Surface sediments consist of coarse-textured glacial till and glacial outwash sand and gravel and postglacial alluvium. The glacial drift thickness varies between 100 and 200 feet. Archean Granite/Gneiss subcrops below the glacial drift. Some of the granite/gneiss has been/could be used as dimension stone. Gravel pits are located one mile to the south and there should be some potential. Abandoned iron mines are located five miles to the east. This area was previously leased for metallic exploration. There is no economic oil and gas production in the UP.

Vehicle Access:

Good from Co. Rd 565, Chain-o-Lakes Road and various 2-tracks.

Survey Needs:

Survey needed.

Recreational Facilities and Opportunities:

Bass Lake motorcycle trail runs thru section 17.

Fire Protection:

This compartment has a moderate risk for fire but access is good.

Additional Compartment Information:

The following reports from the Inventory are attached:

- Total Acres by Cover Type and Age Class**
- Cover Type by Harvest Method**
- Proposed Treatments – No Limiting Factors**
- Proposed Treatments – With Limiting Factors**
- Stand Details (Forested and Nonforested)**
- Dedicated and Proposed Special Conservation Areas**
- Site Condition Details**

The following information is displayed, where pertinent, on the attached compartment maps:

- Base feature information, stand boundaries, cover types, and numbers**
- Proposed treatments**
- Site condition boundaries**
- Details on the road access system**

Cover Type & Treatments Map

Compartment: 32034
 T45N, R26W, Sec: 5,8,17
 County: Marquette
 Unit: Gwinn
 Mgmt Area: Suomi Till and
 Outwash Plain
 YOE: 2026
 Acres: 1484.2 GIS Calculated
 Examiner: Jacob Siler
 Map Revised: 10/04/2024
 Map Phase: Post Review

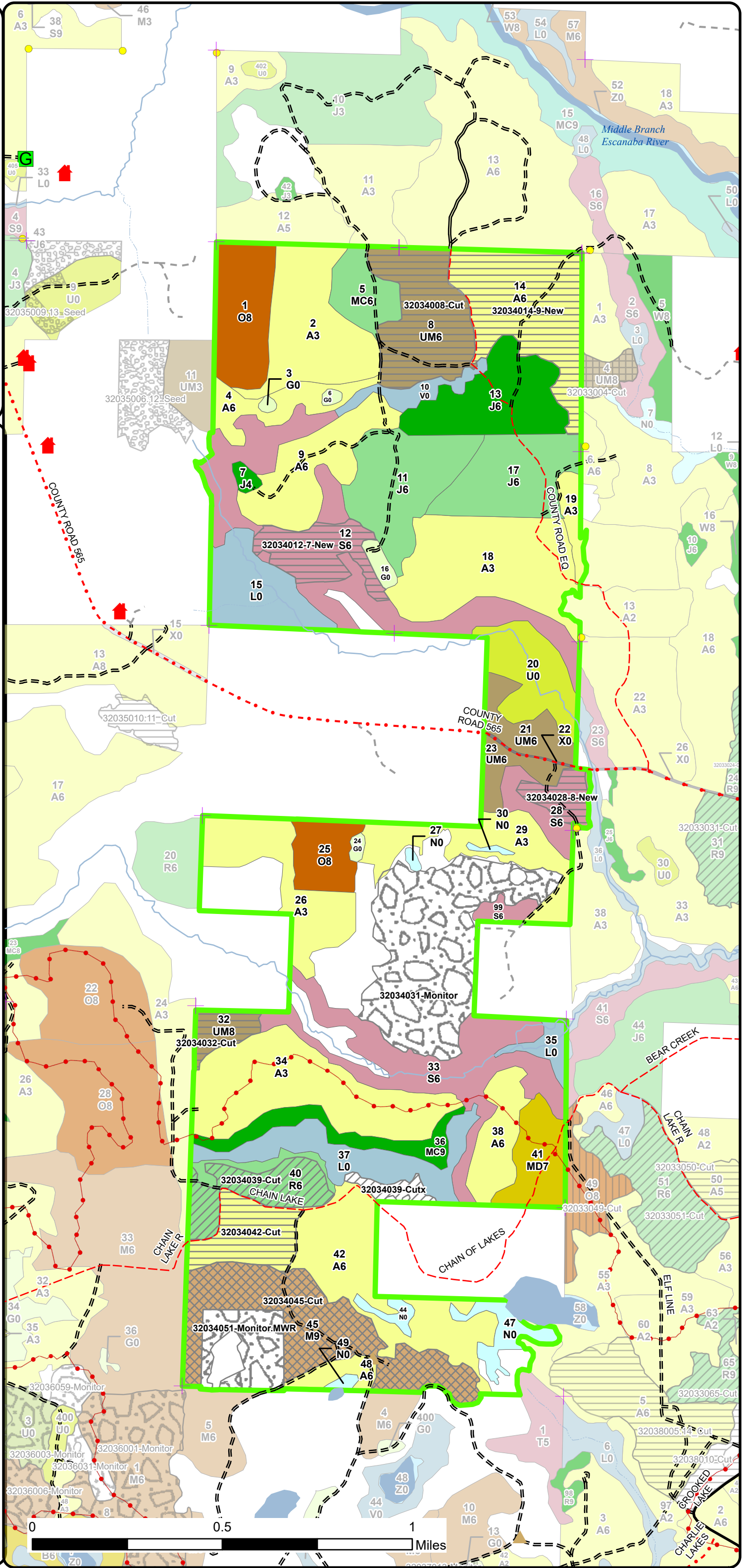
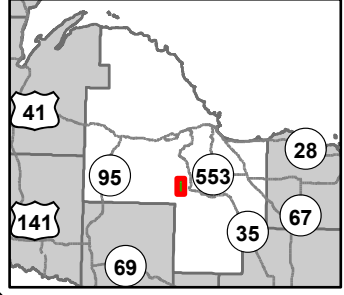

- Designated Motorcycle Trails
- + Remonumented Section Corners
- Survey Grade Corners
- Cabin
- ▲ Berms
- G Gate
- DNR - Secondary Forest Road
- DNR - Forest Access Route
- Federal / State / County - Paved Road
- County - Gravel Road
- County - Dirt Road (Seasonal)
- Private - Dirt / Gravel Road
- Intermittent Stream
- Lake/Pond
- Perennial River
- Lakes and Rivers
- Compartment Boundary
- Selection (Group, Single Tree)
- Clearcut (w/Reserves)
- Thinning (Crown, Low, Systematic)
- Regeneration Survey
- 411 - Northern Hardwood
- 412 - Oak Types
- 413 - Aspen Types
- 419 - Mixed Upland Deciduous
- 421 - Planted Pines
- 422 - Natural Pines
- 423 - Other Upland Conifers
- 429 - Mixed Upland Conifers
- 430 - Upland Mixed Forest
- 612 - Lowland Coniferous Forest
- 122 - Roads/Parking Lot
- 310 - Herbaceous Openland
- 330 - Low Density Trees
- 622 - Lowland Shrub
- 623 - Emergent Wetland

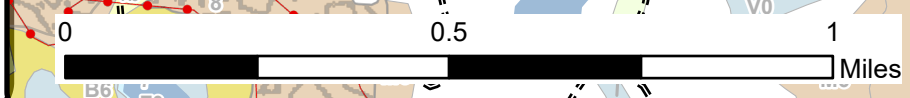

Stand Boundary Map

Compartment: 32034
 T45N, R26W, Sec: 5,8,17
 County: Marquette
 Unit: Gwinn
 Mgmt Area: Suomi Till and
 Outwash Plain
 YOE: 2026
 Acres: 1484.2 GIS Calculated
 Examiner: Jacob Siler
 Map Revised: 10/04/2024
 Map Phase: Post Review

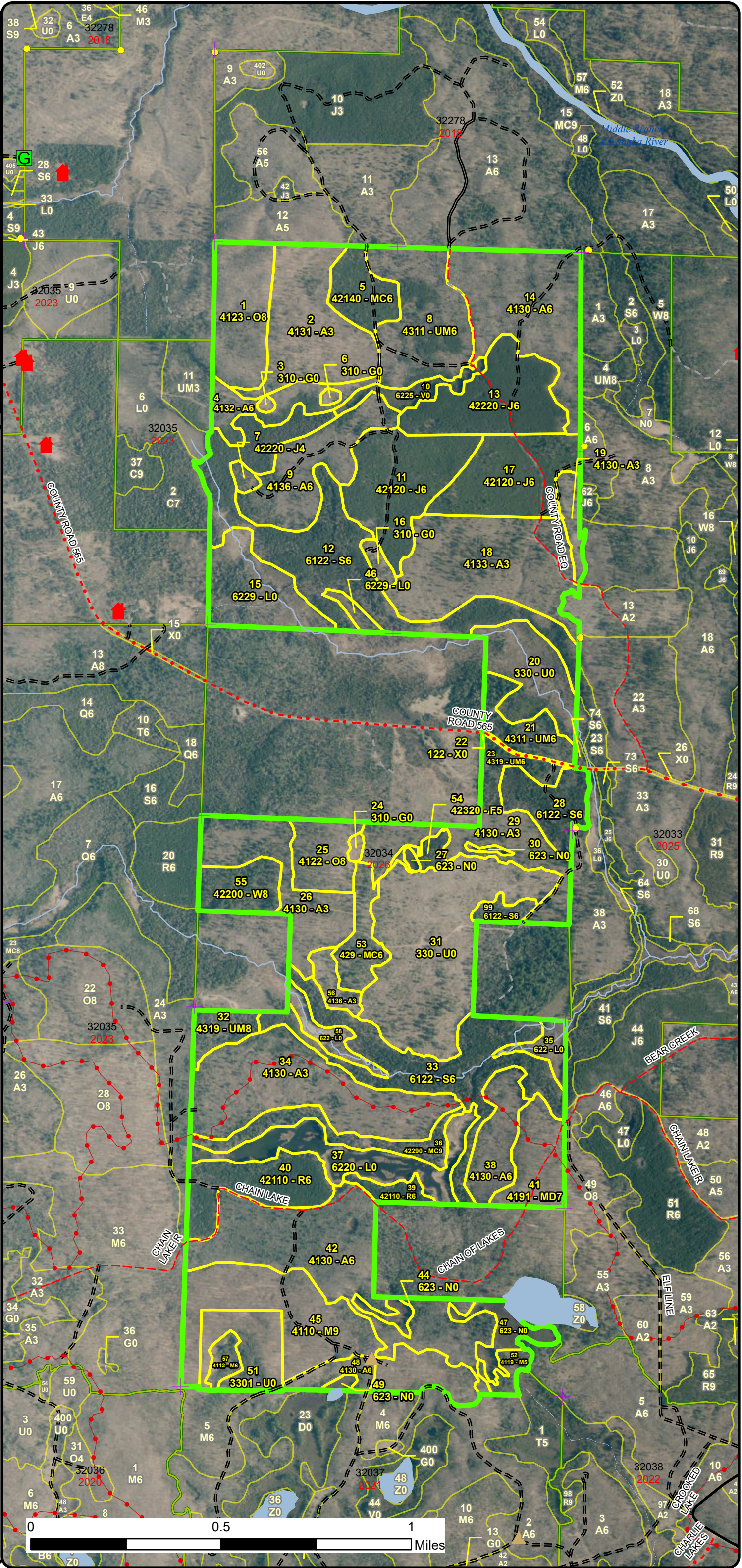
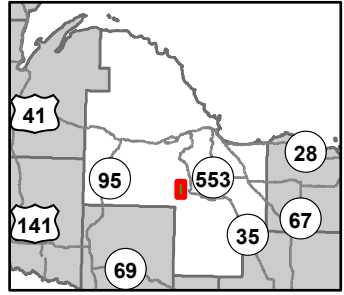

- Designated Motorcycle Trails
- + Remonumented Section Corners
- Survey Grade Corners
- Cabin
- ▲ Berms
- G Gate
- DNR - Secondary Forest Road
- DNR - Forest Access Route
- Federal / State / County - Paved Road
- County - Gravel Road
- County - Dirt Road (Seasonal)
- Private - Dirt / Gravel Road
- Intermittent Stream
- Lake/Pond
- Perennial River
- Lakes and Rivers
- Compartment Boundary
- Stand Boundaries
- 411 - Northern Hardwood
- 412 - Oak Types
- 413 - Aspen Types
- 419 - Mixed Upland Deciduous
- 421 - Planted Pines
- 422 - Natural Pines
- 423 - Other Upland Conifers
- 429 - Mixed Upland Conifers
- 430 - Upland Mixed Forest
- 612 - Lowland Coniferous Forest
- 122 - Roads/Parking Lot
- 310 - Herbaceous Openland
- 330 - Low Density Trees
- 622 - Lowland Shrub
- 623 - Emergent Wetland

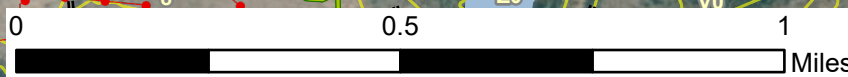

Special Conservation Areas & Site Conditions Map

Compartment: 32034
 T45N, R26W, Sec: 5,8,17
 County: Marquette
 Unit: Gwinn
 Mgmt Area: Suomi Till and
 Outwash Plain
 YOE: 2026
 Acres: 1484.2 GIS Calculated
 Examiner: Jacob Siler
 Map Revised: 10/04/2024
 Map Phase: Post Review

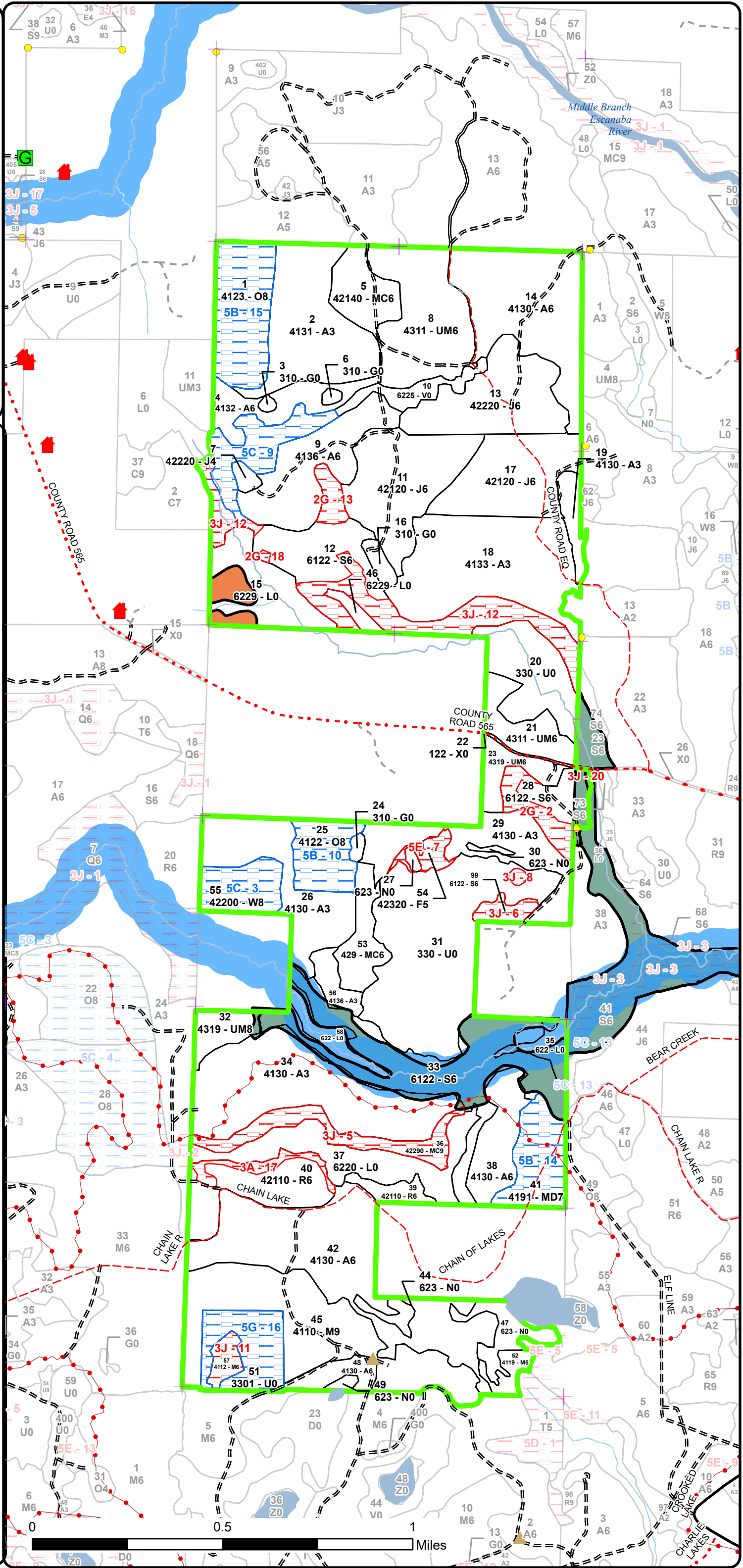
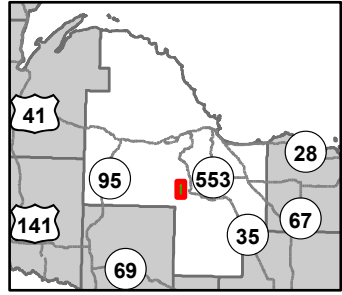

- Designated Motorcycle Trails
- + Remonumented Section Corners
- Survey Grade Corners
- Cabin
- ▲ Berms
- G Gate
- DNR - Secondary Forest Road
- DNR - Forest Access Route
- Federal / State / County - Paved Road
- County - Gravel Road
- County - Dirt Road (Seasonal)
- Private - Dirt / Gravel Road
- Intermittent Stream
- Lake/Pond
- Perennial River
- Lakes and Rivers
- Compartment Boundary
- SCA
- Available w/ Constraints
- Unavailable
- 5B: Maintain for regeneration purposes
- 5C: Delay treatment for age/size class diversity or exceptional site quality
- 2G: Too wet (sensitive soils, does not include access issues)
- 3A: Conservation Values incompatible with harvest at this time
- 3J: Water quality / BMPs (stream, river, or lake)
- 5E: Long-Term Retention
- Available w/ Constraints
- Unavailable
- Stand Boundaries
- Stand Boundaries
- Cold Water Streams
- High Priority Trout Stream Buffer
- Vernal Pool
- Other Habitat Area



Report 1 – Total Acres by Cover Type and Age Class



Age Class

	Non-Forest	0-9	10-19	20-29	30-39	40-49	50-59	60-69	70-79	80-89	90-99	100-109	110-119	120-129	130-139	140-149	150+	Uneven-Aged	Total
Aspen	0	16	222	71	61	95	61	0	0	0	0	0	0	0	0	0	0	0	526
Bog	10	0	0	0	0	0	0	0	0	0	0	0	0	0	0	0	0	0	10
Herbaceous Openland	8	0	0	0	0	0	0	0	0	0	0	0	0	0	0	0	0	0	8
Jack Pine	0	0	0	41	47	0	44	0	0	0	0	0	0	0	0	0	0	3	135
Low-Density Trees	148	0	0	0	0	0	0	0	0	0	0	0	0	0	0	0	0	0	148
Lowland Shrub	89	0	0	0	0	0	0	0	0	0	0	0	0	0	0	0	0	0	89
Lowland Spruce/Fir	0	0	0	0	0	0	0	0	0	66	118	0	0	0	0	0	0	0	184
Marsh	21	0	0	0	0	0	0	0	0	0	0	0	0	0	0	0	0	0	21
Mixed Upland Deciduous	0	0	0	0	0	0	0	0	0	0	24	0	0	0	0	0	0	0	24
Natural Mixed Pines	0	0	0	0	0	0	0	0	0	0	0	20	0	0	0	0	0	0	20
Northern Hardwood	0	0	0	0	0	0	0	0	0	0	0	0	78	0	0	0	0	6	84
Oak	0	0	0	0	0	0	0	0	0	0	36	0	19	0	0	0	0	0	55
Planted Mixed Pines	0	0	0	18	0	0	0	0	0	0	0	0	0	0	0	0	0	0	18
Red Pine	0	0	0	0	39	0	0	0	0	0	0	0	0	0	0	0	0	0	39
Upland Conifers	0	0	0	0	16	0	0	0	0	0	0	0	0	0	0	0	0	0	16
Upland Mixed Forest	0	0	0	0	28	0	48	0	10	0	0	0	0	0	0	0	0	0	86
Upland Spruce/Fir	0	0	0	0	0	0	5	0	0	0	0	0	0	0	0	0	0	0	5
Urban	1	0	0	0	0	0	0	0	0	0	0	0	0	0	0	0	0	0	1
White Pine	0	0	0	0	0	0	0	0	0	0	0	18	0	0	0	0	0	0	18
Total	277	16	222	130	191	95	158	0	10	0	126	156	97	0	0	0	0	9	1487



Report 2 – Treatment Summary

Gwinn Mgt. Unit

Year of Entry: 2026

Acres of Harvest

Compartment 34

Total Compartment Acres: 1,484

Commercial Harvest - 280
 Harvests with Site Condition - 0
 Next Step Harvest - 0
 Habitat Cut - 0

Cover Type by Harvest Method

	Clearcut	Selection	Patch Clearcut	Seed Tree	Shelterwood	Thinning	Overstory Removal	Salvage	Other	Total Acres
Aspen	88	0	0	0	0	0	0	0	0	88
Lowland Spruce/Fir	36	0	0	0	0	0	0	0	0	36
Northern Hardwood	0	73	0	0	0	0	0	0	0	73
Red Pine	0	0	0	0	26	0	0	0	0	26
Upland Mixed Forest	58	0	0	0	0	0	0	0	0	58
Total	182	73	0	0	26	0	0	0	0	280

Proposed and Next Step Treatments by Method

	Harvest	Site Prep	Planting	Seeding	Burning	Pesticide	Monitoring	Other	Non-Forest Mgt.	Total Acres
Current	280	0	0	0	0	0	0	0	0	280
Next Step	0	0	48	0	48	206	0	0	0	302
Total	280	0	48	0	48	206	0	0	0	582



S
t
a
n
d

Treatment
Name

Acres

Stand
CoverType

Size
Density

Stand
Age

BA
Range

Treatment
Type

Treatment
Method

Cover Type
Objective

Age
Structure

Habitat
Cut

Total Treatment
Acreage Proposed: 401.4

Report 4 – Site Conditions

Gwinn Mgt. Unit
Jacob Siler: Examiner

Compartment: 34
Year of Entry: 2026



Availability for Management

Total Acres	Acres Available	Acres Avail With Condition	Acres Not Available	Dominant Site Conditions	3J
214	214	0	0	Aspen	
	0	0	0	Bog	
6	6	0	0	Herbaceous Openland	
91	91	0	0	Jack Pine	
	0	0	0	Low-Density Trees	
	0	0	0	Lowland Shrub	
5	0	0	5	Lowland Spruce/Fir	5
8	8	0	0	Marsh	
	0	0	0	Mixed Upland Deciduous	
20	0	0	20	Natural Mixed Pines	20
	0	0	0	Northern Hardwood	
	0	0	0	Oak	
18	18	0	0	Planted Mixed Pines	
	0	0	0	Red Pine	
	0	0	0	Upland Conifers	
12	12	0	0	Upland Mixed Forest	
	0	0	0	Upland Spruce/Fir	
1	1	0	0	Urban	
	0	0	0	White Pine	
375	350		25	Total Forested Acres	25
	93%		7%	Relative Percent	

**Due to limitations in the current Site Conditions Analysis tool, all nonforested acres are considered available. Future development will enable analysis of nonforested types.*

Site No.	Dominant Site Cond Availability	Dominant Site Condition	Acres	Other Site Condition	Other Site Condition	Other Site Condition	Other Site Condition
2	Unavailable	2G: Too wet (sensitive soils, does not include access issues)	10	Unspecified	Unspecified	Unspecified	Unspecified
Comments:							

Report 4 – Site Conditions

Gwinn Mgt. Unit
Jacob Siler: Examiner

Compartment: 34
Year of Entry: 2026



3	Available	5C: Delay treatment for age/size class diversity or exceptional site quality	18	Unspecified	Unspecified	Unspecified	Unspecified
Comments: We are managing the understory at this point. Maybe some pine can be cut with the next rotation of the understory.							
5	Unavailable	3J: Water quality / BMPs (stream, river, or lake)	20	Unspecified	Unspecified	Unspecified	Unspecified
Comments: Riparian.							
6	Unavailable	3J: Water quality / BMPs (stream, river, or lake)	5	2G: Too wet (sensitive soils, does not include access issues)	5E: Long-Term Retention	Unspecified	Unspecified
Comments: Retention patch of black spruce poles over a steep decline to wet area.							
7	Unavailable	5E: Long-Term Retention	5	Unspecified	Unspecified	Unspecified	Unspecified
Comments: Riparian/migration corridor							
8	Unavailable	3J: Water quality / BMPs (stream, river, or lake)	1	Unspecified	Unspecified	Unspecified	Unspecified
Comments:							
9	Available	5C: Delay treatment for age/size class diversity or exceptional site quality	21	Unspecified	Unspecified	Unspecified	Unspecified
Comments: This can be cut but it would be optimal to hold. Holding stand will increase age/size diversity for lowland stands in compartment, given area to the south is cut. This area is also a little smaller than wood to the south.							

Report 4 – Site Conditions

Gwinn Mgt. Unit
Jacob Siler: Examiner

Compartment: 34
Year of Entry: 2026



10	Available	5B: Maintain for regeneration purposes	19	Unspecified	Unspecified	Unspecified	Unspecified
Comments: I believe it's best to leave this stand as is. Harvesting overstory oak would damage subcanopy, remove mast source, and force us to rely on stump sprouts for oak regeneration in a stand with thick understory.							
11	Unavailable	3J: Water quality / BMPs (stream, river, or lake)	6	2F: Too steep	Unspecified	Unspecified	Unspecified
Comments: Area excluded from MWR.							
12	Unavailable	3J: Water quality / BMPs (stream, river, or lake)	40	Unspecified	Unspecified	Unspecified	Unspecified
Comments:							
13	Unavailable	2G: Too wet (sensitive soils, does not include access issues)	6	Unspecified	Unspecified	Unspecified	Unspecified
Comments:							
14	Available	5B: Maintain for regeneration purposes	24	Unspecified	Unspecified	Unspecified	Unspecified
Comments:							
15	Available	5B: Maintain for regeneration purposes	36	Unspecified	Unspecified	Unspecified	Unspecified
Comments:							

Report 4 – Site Conditions

Gwinn Mgt. Unit
Jacob Siler: Examiner

Compartment: 34
Year of Entry: 2026



16	Available	5G: Research Study	23	Unspecified	Unspecified	Unspecified	Unspecified
Comments: MWR Hardwood Study							
17	Unavailable	3A: Conservation Values incompatible with harvest at this time	6	Unspecified	Unspecified	Unspecified	Unspecified
Comments: This is a corridor/buffer							
18	Unavailable	2G: Too wet (sensitive soils, does not include access issues)	1	Unspecified	Unspecified	Unspecified	Unspecified
Comments:							
20	Unavailable	3J: Water quality / BMPs (stream, river, or lake)	0	Unspecified	Unspecified	Unspecified	Unspecified
Comments:							

Mgt. Unit

Compartment: #Type!

Year of Entry:



Report 5 – PROPOSED SPECIAL CONSERVATION AREA* (SCA) DETAILS

* This is a partial list of SCAs for this compartment. Not included are those areas identified under other Department initiatives (Natural Rivers, Deer Wintering Areas, etc.). Those will be identified in separate, future map and report products.

SCA Name	SCA Category	Detail Type	Recommendation	Acres
----------	--------------	-------------	----------------	-------

Comments



Report 6 – EXISTING SPECIAL CONSERVATION AREA DETAILS

* This is a list of SCA's for this compartment along with a 1/4 mile buffer surrounding the compartment. Refer to the Special Conservation Area Map for locations of the below listed Conservation Areas.

ERA = Ecological Reference Area
HCVA = High Conservation Value Area
SCA = Special Conservation Area

Conservation Area	Type	Description
SCA	Cold Water Stream	A coldwater stream has temperature and dissolved oxygen conditions that allow naturally-reproduced or stocked trout populations and those of other coldwater fish species (e.g., slimy sculpin) to persist from year to year. Coldwater streams in Michigan typically provide these conditions due to substantial contributions of groundwater to their stream flows. Such streams are established by Director's action and designated as trout resources by Fisheries Order 210.
SCA	Riparian Area	A transitional area between aquatic and terrestrial ecosystems in which the terrestrial ecosystem influences the aquatic ecosystem and vice-versa. Because of the unique conditions adjacent to lakes, streams and open water wetlands, riparian areas harbor a high diversity of plants and wildlife. Riparian communities are ecologically and socially significant in their effects on water quality and quantity, as well as aesthetics, habitat, bank stability, timber production, and their contribution to overall biodiversity.



Stand	Level 4 Cover Type	Size Density	Acres	Stand Age	BA Range	Managed Site	General Comments																																																																		
1	4123 - Red Oak	Sawtimber Medium	35.6	95	1-50	N/A	Stand was harvested in the summer of 2017 by Carey Logging, TS# 32-013-16. All oak was left as well as any white pine. Trace amount of pole sized black spruce and log sized red pine. Some areas have a decent amount of oak regeneration, but it's not consistent throughout the stand.																																																																		
<table border="1"> <thead> <tr> <th>Canopy Species</th> <th>% Cover</th> <th>Size Class</th> <th>DBH</th> <th>Age</th> </tr> </thead> <tbody> <tr> <td>White Pine</td> <td>10</td> <td>Log/XLog</td> <td>15</td> <td></td> </tr> <tr> <td>Red Oak</td> <td>90</td> <td>Log</td> <td>14</td> <td>95</td> </tr> </tbody> </table>		Canopy Species	% Cover	Size Class	DBH	Age		White Pine	10	Log/XLog	15		Red Oak	90	Log	14	95	<table border="1"> <thead> <tr> <th>Sub-Canopy Species</th> <th>Density</th> <th>Avg. Height</th> <th>Size</th> </tr> </thead> <tbody> <tr> <td>Aspen (spp.)</td> <td>High</td> <td>Variable</td> <td>Sapling</td> </tr> <tr> <td>Red Oak</td> <td>Low</td> <td>Variable</td> <td>Sapling</td> </tr> <tr> <td>Balsam Fir</td> <td>Low</td> <td>Variable</td> <td>Sapling</td> </tr> <tr> <td>White Pine</td> <td>Medium</td> <td>>20 feet</td> <td>Pole</td> </tr> <tr> <td>Red Maple</td> <td>Low</td> <td>Variable</td> <td>Sapling</td> </tr> <tr> <td>Red Oak</td> <td>Low</td> <td>< 5 feet</td> <td>Seeding</td> </tr> <tr> <td>White Pine</td> <td>Medium</td> <td>Variable</td> <td>Sapling</td> </tr> <tr> <td>Black Spruce</td> <td>Trace</td> <td>Variable</td> <td>Sapling</td> </tr> <tr> <td>White Pine</td> <td>Medium</td> <td>< 5 feet</td> <td>Seeding</td> </tr> </tbody> </table>				Sub-Canopy Species	Density	Avg. Height	Size	Aspen (spp.)	High	Variable	Sapling	Red Oak	Low	Variable	Sapling	Balsam Fir	Low	Variable	Sapling	White Pine	Medium	>20 feet	Pole	Red Maple	Low	Variable	Sapling	Red Oak	Low	< 5 feet	Seeding	White Pine	Medium	Variable	Sapling	Black Spruce	Trace	Variable	Sapling	White Pine	Medium	< 5 feet	Seeding												
Canopy Species	% Cover	Size Class	DBH	Age																																																																					
White Pine	10	Log/XLog	15																																																																						
Red Oak	90	Log	14	95																																																																					
Sub-Canopy Species	Density	Avg. Height	Size																																																																						
Aspen (spp.)	High	Variable	Sapling																																																																						
Red Oak	Low	Variable	Sapling																																																																						
Balsam Fir	Low	Variable	Sapling																																																																						
White Pine	Medium	>20 feet	Pole																																																																						
Red Maple	Low	Variable	Sapling																																																																						
Red Oak	Low	< 5 feet	Seeding																																																																						
White Pine	Medium	Variable	Sapling																																																																						
Black Spruce	Trace	Variable	Sapling																																																																						
White Pine	Medium	< 5 feet	Seeding																																																																						
2	4131 - Aspen, Oak	Sapling Well	52.2	26	Immature	N/A	10-20 ba of red oak sawtimber over dense A3. There is pretty good red oak regen 3-10' high in places from acorn origin fighting thru the aspen regen. Aspen was cut under contract #13-96-01.																																																																		
<table border="1"> <thead> <tr> <th>Canopy Species</th> <th>% Cover</th> <th>Size Class</th> <th>DBH</th> <th>Age</th> </tr> </thead> <tbody> <tr> <td>Red Oak</td> <td>20</td> <td>Log</td> <td>14</td> <td>100</td> </tr> <tr> <td>Bigtooth Aspen</td> <td>25</td> <td>Sapling</td> <td>4</td> <td></td> </tr> <tr> <td>Red Maple</td> <td>10</td> <td>Sapling/Pole</td> <td>3</td> <td></td> </tr> <tr> <td>Quaking Aspen</td> <td>43</td> <td>Sapling</td> <td>4</td> <td>26</td> </tr> <tr> <td>White Pine</td> <td>2</td> <td>Sapling/Pole</td> <td>4</td> <td></td> </tr> </tbody> </table>		Canopy Species	% Cover	Size Class	DBH	Age		Red Oak	20	Log	14	100	Bigtooth Aspen	25	Sapling	4		Red Maple	10	Sapling/Pole	3		Quaking Aspen	43	Sapling	4	26	White Pine	2	Sapling/Pole	4		<table border="1"> <thead> <tr> <th>Sub-Canopy Species</th> <th>Density</th> <th>Avg. Height</th> <th>Size</th> </tr> </thead> <tbody> <tr> <td>White Pine</td> <td>Low</td> <td>Variable</td> <td>Sapling</td> </tr> <tr> <td>Red Pine</td> <td>Trace</td> <td>Variable</td> <td>Sapling</td> </tr> <tr> <td>White Spruce</td> <td>Trace</td> <td>Variable</td> <td>Sapling</td> </tr> <tr> <td>Red Oak</td> <td>Medium</td> <td>Variable</td> <td>Sapling</td> </tr> </tbody> </table>				Sub-Canopy Species	Density	Avg. Height	Size	White Pine	Low	Variable	Sapling	Red Pine	Trace	Variable	Sapling	White Spruce	Trace	Variable	Sapling	Red Oak	Medium	Variable	Sapling																	
Canopy Species	% Cover	Size Class	DBH	Age																																																																					
Red Oak	20	Log	14	100																																																																					
Bigtooth Aspen	25	Sapling	4																																																																						
Red Maple	10	Sapling/Pole	3																																																																						
Quaking Aspen	43	Sapling	4	26																																																																					
White Pine	2	Sapling/Pole	4																																																																						
Sub-Canopy Species	Density	Avg. Height	Size																																																																						
White Pine	Low	Variable	Sapling																																																																						
Red Pine	Trace	Variable	Sapling																																																																						
White Spruce	Trace	Variable	Sapling																																																																						
Red Oak	Medium	Variable	Sapling																																																																						
3	310 - Herbaceous Openland	Nonstocked	1.0			No																																																																			
4	4132 - Aspen, Jack Pine	Poletimber Well	18.6	26	Immature	N/A	4" aspen with scattered pockets of jack pine. Trace amount of pole sized red maple, oak and large white spruce/red pine. Verify age.																																																																		
<table border="1"> <thead> <tr> <th>Canopy Species</th> <th>% Cover</th> <th>Size Class</th> <th>DBH</th> <th>Age</th> </tr> </thead> <tbody> <tr> <td>Black Spruce</td> <td>5</td> <td>Pole</td> <td>6</td> <td></td> </tr> <tr> <td>Balsam Fir</td> <td>2</td> <td>Pole</td> <td>7</td> <td></td> </tr> <tr> <td>Jack Pine</td> <td>25</td> <td>Pole</td> <td>5</td> <td></td> </tr> <tr> <td>White Spruce</td> <td>2</td> <td>Pole</td> <td>6</td> <td></td> </tr> <tr> <td>White Pine</td> <td>2</td> <td>Pole</td> <td>8</td> <td></td> </tr> <tr> <td>Quaking Aspen</td> <td>64</td> <td>Pole</td> <td>6</td> <td>26</td> </tr> </tbody> </table>		Canopy Species	% Cover	Size Class	DBH	Age		Black Spruce	5	Pole	6		Balsam Fir	2	Pole	7		Jack Pine	25	Pole	5		White Spruce	2	Pole	6		White Pine	2	Pole	8		Quaking Aspen	64	Pole	6	26	<table border="1"> <thead> <tr> <th>Sub-Canopy Species</th> <th>Density</th> <th>Avg. Height</th> <th>Size</th> </tr> </thead> <tbody> <tr> <td>Tamarack</td> <td>Trace</td> <td>Variable</td> <td>Sapling</td> </tr> <tr> <td>Balsam Fir</td> <td>Low</td> <td>Variable</td> <td>Sapling</td> </tr> <tr> <td>Jack Pine</td> <td>Low</td> <td>Variable</td> <td>Sapling</td> </tr> <tr> <td>Red Maple</td> <td>Medium</td> <td>Variable</td> <td>Sapling</td> </tr> <tr> <td>Cherry (spp.)</td> <td>Low</td> <td>Variable</td> <td>Sapling</td> </tr> <tr> <td>White Spruce</td> <td>Low</td> <td>Variable</td> <td>Sapling</td> </tr> <tr> <td>Black Spruce</td> <td>Low</td> <td>Variable</td> <td>Sapling</td> </tr> </tbody> </table>				Sub-Canopy Species	Density	Avg. Height	Size	Tamarack	Trace	Variable	Sapling	Balsam Fir	Low	Variable	Sapling	Jack Pine	Low	Variable	Sapling	Red Maple	Medium	Variable	Sapling	Cherry (spp.)	Low	Variable	Sapling	White Spruce	Low	Variable	Sapling	Black Spruce	Low	Variable	Sapling
Canopy Species	% Cover	Size Class	DBH	Age																																																																					
Black Spruce	5	Pole	6																																																																						
Balsam Fir	2	Pole	7																																																																						
Jack Pine	25	Pole	5																																																																						
White Spruce	2	Pole	6																																																																						
White Pine	2	Pole	8																																																																						
Quaking Aspen	64	Pole	6	26																																																																					
Sub-Canopy Species	Density	Avg. Height	Size																																																																						
Tamarack	Trace	Variable	Sapling																																																																						
Balsam Fir	Low	Variable	Sapling																																																																						
Jack Pine	Low	Variable	Sapling																																																																						
Red Maple	Medium	Variable	Sapling																																																																						
Cherry (spp.)	Low	Variable	Sapling																																																																						
White Spruce	Low	Variable	Sapling																																																																						
Black Spruce	Low	Variable	Sapling																																																																						
5	42140 - Planted Mixed Pine	Poletimber Well	18.0	21	111-140	N/A	Mix of planted red pine with volunteer jack pine in the skips.																																																																		
<table border="1"> <thead> <tr> <th>Canopy Species</th> <th>% Cover</th> <th>Size Class</th> <th>DBH</th> <th>Age</th> </tr> </thead> <tbody> <tr> <td>Jack Pine</td> <td>48</td> <td>Pole/Sapling</td> <td>5</td> <td>21</td> </tr> <tr> <td>Red Pine</td> <td>50</td> <td>Pole/Sapling</td> <td>5</td> <td>21</td> </tr> <tr> <td>White Pine</td> <td>2</td> <td>Log</td> <td>14</td> <td></td> </tr> </tbody> </table>		Canopy Species	% Cover	Size Class	DBH	Age		Jack Pine	48	Pole/Sapling	5	21	Red Pine	50	Pole/Sapling	5	21	White Pine	2	Log	14		<table border="1"> <thead> <tr> <th>Sub-Canopy Species</th> <th>Density</th> <th>Avg. Height</th> <th>Size</th> </tr> </thead> <tbody> <tr> <td>White Spruce</td> <td>Trace</td> <td>Variable</td> <td>Sapling</td> </tr> <tr> <td>Cherry (spp.)</td> <td>Trace</td> <td>Variable</td> <td>Sapling</td> </tr> <tr> <td>Red Maple</td> <td>Trace</td> <td>Variable</td> <td>Sapling</td> </tr> </tbody> </table>				Sub-Canopy Species	Density	Avg. Height	Size	White Spruce	Trace	Variable	Sapling	Cherry (spp.)	Trace	Variable	Sapling	Red Maple	Trace	Variable	Sapling																															
Canopy Species	% Cover	Size Class	DBH	Age																																																																					
Jack Pine	48	Pole/Sapling	5	21																																																																					
Red Pine	50	Pole/Sapling	5	21																																																																					
White Pine	2	Log	14																																																																						
Sub-Canopy Species	Density	Avg. Height	Size																																																																						
White Spruce	Trace	Variable	Sapling																																																																						
Cherry (spp.)	Trace	Variable	Sapling																																																																						
Red Maple	Trace	Variable	Sapling																																																																						



Stand	Level 4 Cover Type	Size Density	Acres	Stand Age	BA Range	Managed Site	General Comments																																																																																																			
6	310 - Herbaceous Openland	Nonstocked	1.2		Immature	No																																																																																																				
		<table border="1"> <thead> <tr> <th>Sub-Canopy Species</th> <th>Density</th> <th>Avg. Height</th> <th>Size</th> </tr> </thead> <tbody> <tr> <td>White Pine</td> <td>Low</td> <td>>20 feet</td> <td>Pole</td> </tr> <tr> <td>Cherry (spp.)</td> <td>Low</td> <td>Variable</td> <td>Sapling</td> </tr> <tr> <td>Jack Pine</td> <td>Medium</td> <td>>20 feet</td> <td>Pole</td> </tr> </tbody> </table>						Sub-Canopy Species	Density	Avg. Height	Size	White Pine	Low	>20 feet	Pole	Cherry (spp.)	Low	Variable	Sapling	Jack Pine	Medium	>20 feet	Pole																																																																																			
Sub-Canopy Species	Density	Avg. Height	Size																																																																																																							
White Pine	Low	>20 feet	Pole																																																																																																							
Cherry (spp.)	Low	Variable	Sapling																																																																																																							
Jack Pine	Medium	>20 feet	Pole																																																																																																							
7	42220 - Natural Jack Pine	Poletimber Poor	2.6	34	1-50	N/A	This is an opening that has gradually filled in over time. Multiple ages throughout.																																																																																																			
		<table border="1"> <thead> <tr> <th>Canopy Species</th> <th>% Cover</th> <th>Size Class</th> <th>DBH</th> <th>Age</th> <th>Sub-Canopy Species</th> <th>Density</th> <th>Avg. Height</th> <th>Size</th> </tr> </thead> <tbody> <tr> <td>Jack Pine</td> <td>80</td> <td>Pole/Sapling</td> <td>7</td> <td>34</td> <td>Cherry (spp.)</td> <td>Low</td> <td>Variable</td> <td>Sapling</td> </tr> <tr> <td>Tamarack</td> <td>15</td> <td>Pole/Sapling</td> <td>7</td> <td></td> <td>Balsam Fir</td> <td>Low</td> <td>Variable</td> <td>Sapling</td> </tr> <tr> <td>Red Pine</td> <td>5</td> <td>Pole/Sapling</td> <td>5</td> <td></td> <td></td> <td></td> <td></td> <td></td> </tr> </tbody> </table>						Canopy Species	% Cover	Size Class	DBH	Age	Sub-Canopy Species	Density	Avg. Height	Size	Jack Pine	80	Pole/Sapling	7	34	Cherry (spp.)	Low	Variable	Sapling	Tamarack	15	Pole/Sapling	7		Balsam Fir	Low	Variable	Sapling	Red Pine	5	Pole/Sapling	5																																																																				
Canopy Species	% Cover	Size Class	DBH	Age	Sub-Canopy Species	Density	Avg. Height	Size																																																																																																		
Jack Pine	80	Pole/Sapling	7	34	Cherry (spp.)	Low	Variable	Sapling																																																																																																		
Tamarack	15	Pole/Sapling	7		Balsam Fir	Low	Variable	Sapling																																																																																																		
Red Pine	5	Pole/Sapling	5																																																																																																							
8	4311 - Pine, Aspen Mix	Poletimber Well	47.9	50	111-140	N/A	Some area of thinner off-site aspen. Stand is holding up. Trace amount of pole sized spruce.																																																																																																			
		<table border="1"> <thead> <tr> <th>Canopy Species</th> <th>% Cover</th> <th>Size Class</th> <th>DBH</th> <th>Age</th> <th>Sub-Canopy Species</th> <th>Density</th> <th>Avg. Height</th> <th>Size</th> </tr> </thead> <tbody> <tr> <td>Paper Birch</td> <td>2</td> <td>Pole/Sapling</td> <td>5</td> <td></td> <td>Red Maple</td> <td>Low</td> <td>Variable</td> <td>Sapling</td> </tr> <tr> <td>Quaking Aspen</td> <td>50</td> <td>Pole</td> <td>7</td> <td>50</td> <td>Cherry (spp.)</td> <td>Medium</td> <td>Variable</td> <td>Sapling</td> </tr> <tr> <td>White Pine</td> <td>5</td> <td>Log</td> <td>14</td> <td></td> <td>Red Oak</td> <td>Trace</td> <td>Variable</td> <td>Sapling</td> </tr> <tr> <td>Black Cherry</td> <td>1</td> <td>Pole</td> <td>6</td> <td></td> <td>Hazelnut (Spp.)</td> <td>Low</td> <td>5 - 10 feet</td> <td>Tall Shrub</td> </tr> <tr> <td>Red Pine</td> <td>5</td> <td>Log</td> <td>12</td> <td></td> <td>White Pine</td> <td>Medium</td> <td>Variable</td> <td>Sapling</td> </tr> <tr> <td>Jack Pine</td> <td>37</td> <td>Pole</td> <td>7</td> <td></td> <td></td> <td></td> <td></td> <td></td> </tr> </tbody> </table>						Canopy Species	% Cover	Size Class	DBH	Age	Sub-Canopy Species	Density	Avg. Height	Size	Paper Birch	2	Pole/Sapling	5		Red Maple	Low	Variable	Sapling	Quaking Aspen	50	Pole	7	50	Cherry (spp.)	Medium	Variable	Sapling	White Pine	5	Log	14		Red Oak	Trace	Variable	Sapling	Black Cherry	1	Pole	6		Hazelnut (Spp.)	Low	5 - 10 feet	Tall Shrub	Red Pine	5	Log	12		White Pine	Medium	Variable	Sapling	Jack Pine	37	Pole	7																																									
Canopy Species	% Cover	Size Class	DBH	Age	Sub-Canopy Species	Density	Avg. Height	Size																																																																																																		
Paper Birch	2	Pole/Sapling	5		Red Maple	Low	Variable	Sapling																																																																																																		
Quaking Aspen	50	Pole	7	50	Cherry (spp.)	Medium	Variable	Sapling																																																																																																		
White Pine	5	Log	14		Red Oak	Trace	Variable	Sapling																																																																																																		
Black Cherry	1	Pole	6		Hazelnut (Spp.)	Low	5 - 10 feet	Tall Shrub																																																																																																		
Red Pine	5	Log	12		White Pine	Medium	Variable	Sapling																																																																																																		
Jack Pine	37	Pole	7																																																																																																							
9	4136 - Aspen, Mixed Conifer	Poletimber Well	39.2	36	51-80	N/A	Treated under sale # 011-86-01. Areas of variable stocking.																																																																																																			
		<table border="1"> <thead> <tr> <th>Canopy Species</th> <th>% Cover</th> <th>Size Class</th> <th>DBH</th> <th>Age</th> <th>Sub-Canopy Species</th> <th>Density</th> <th>Avg. Height</th> <th>Size</th> </tr> </thead> <tbody> <tr> <td>Red Oak</td> <td>1</td> <td>Pole</td> <td>6</td> <td></td> <td>Cherry (spp.)</td> <td>Low</td> <td>Variable</td> <td>Sapling</td> </tr> <tr> <td>Red Maple</td> <td>2</td> <td>Pole</td> <td>8</td> <td></td> <td>Red Oak</td> <td>Low</td> <td>Variable</td> <td>Sapling</td> </tr> <tr> <td>Jack Pine</td> <td>10</td> <td>Pole</td> <td>7</td> <td></td> <td>White Pine</td> <td>Low</td> <td>Variable</td> <td>Sapling</td> </tr> <tr> <td>White Pine</td> <td>2</td> <td>Log/Pole</td> <td>10</td> <td></td> <td>Balsam Fir</td> <td>Low</td> <td>10 - 20 feet</td> <td>Sapling</td> </tr> <tr> <td>Black Spruce</td> <td>2</td> <td>Pole</td> <td>6</td> <td></td> <td>White Spruce</td> <td>Low</td> <td>Variable</td> <td>Sapling</td> </tr> <tr> <td>Paper Birch</td> <td>1</td> <td>Pole</td> <td>8</td> <td></td> <td>Jack Pine</td> <td>Low</td> <td>Variable</td> <td>Sapling</td> </tr> <tr> <td>Balsam Fir</td> <td>8</td> <td>Pole</td> <td>6</td> <td></td> <td>Red Maple</td> <td>Medium</td> <td>Variable</td> <td>Sapling</td> </tr> <tr> <td>Black Cherry</td> <td>1</td> <td>Pole/Sapling</td> <td>5</td> <td></td> <td></td> <td></td> <td></td> <td></td> </tr> <tr> <td>Quaking Aspen</td> <td>72</td> <td>Pole</td> <td>5</td> <td>36</td> <td></td> <td></td> <td></td> <td></td> </tr> <tr> <td>White Spruce</td> <td>1</td> <td>Pole</td> <td>6</td> <td></td> <td></td> <td></td> <td></td> <td></td> </tr> </tbody> </table>						Canopy Species	% Cover	Size Class	DBH	Age	Sub-Canopy Species	Density	Avg. Height	Size	Red Oak	1	Pole	6		Cherry (spp.)	Low	Variable	Sapling	Red Maple	2	Pole	8		Red Oak	Low	Variable	Sapling	Jack Pine	10	Pole	7		White Pine	Low	Variable	Sapling	White Pine	2	Log/Pole	10		Balsam Fir	Low	10 - 20 feet	Sapling	Black Spruce	2	Pole	6		White Spruce	Low	Variable	Sapling	Paper Birch	1	Pole	8		Jack Pine	Low	Variable	Sapling	Balsam Fir	8	Pole	6		Red Maple	Medium	Variable	Sapling	Black Cherry	1	Pole/Sapling	5						Quaking Aspen	72	Pole	5	36					White Spruce	1	Pole	6					
Canopy Species	% Cover	Size Class	DBH	Age	Sub-Canopy Species	Density	Avg. Height	Size																																																																																																		
Red Oak	1	Pole	6		Cherry (spp.)	Low	Variable	Sapling																																																																																																		
Red Maple	2	Pole	8		Red Oak	Low	Variable	Sapling																																																																																																		
Jack Pine	10	Pole	7		White Pine	Low	Variable	Sapling																																																																																																		
White Pine	2	Log/Pole	10		Balsam Fir	Low	10 - 20 feet	Sapling																																																																																																		
Black Spruce	2	Pole	6		White Spruce	Low	Variable	Sapling																																																																																																		
Paper Birch	1	Pole	8		Jack Pine	Low	Variable	Sapling																																																																																																		
Balsam Fir	8	Pole	6		Red Maple	Medium	Variable	Sapling																																																																																																		
Black Cherry	1	Pole/Sapling	5																																																																																																							
Quaking Aspen	72	Pole	5	36																																																																																																						
White Spruce	1	Pole	6																																																																																																							
10	6225 - Bog	Nonstocked	9.8		Unspecified	No																																																																																																				



Stand	Level 4 Cover Type	Size Density	Acres	Stand Age	BA Range	Managed Site	General Comments																																																																								
11	42120 - Planted Jack Pine	Poletimber Well	47.3	31	141-170	N/A	Trace amount of red maple.																																																																								
<table border="1"> <thead> <tr> <th>Canopy Species</th> <th>% Cover</th> <th>Size Class</th> <th>DBH</th> <th>Age</th> </tr> </thead> <tbody> <tr> <td>Jack Pine</td> <td>98</td> <td>Pole</td> <td>7</td> <td>31</td> </tr> <tr> <td>Quaking Aspen</td> <td>2</td> <td>Pole</td> <td>7</td> <td></td> </tr> </tbody> </table>		Canopy Species	% Cover	Size Class	DBH	Age	Jack Pine	98	Pole	7	31	Quaking Aspen	2	Pole	7		<table border="1"> <thead> <tr> <th>Sub-Canopy Species</th> <th>Density</th> <th>Avg. Height</th> <th>Size</th> </tr> </thead> <tbody> <tr> <td>Cherry (spp.)</td> <td>Low</td> <td>Variable</td> <td>Sapling</td> </tr> <tr> <td>White Spruce</td> <td>Low</td> <td>Variable</td> <td>Sapling</td> </tr> <tr> <td>White Pine</td> <td>Trace</td> <td>Variable</td> <td>Sapling</td> </tr> </tbody> </table>		Sub-Canopy Species	Density	Avg. Height	Size	Cherry (spp.)	Low	Variable	Sapling	White Spruce	Low	Variable	Sapling	White Pine	Trace	Variable	Sapling																																													
Canopy Species	% Cover	Size Class	DBH	Age																																																																											
Jack Pine	98	Pole	7	31																																																																											
Quaking Aspen	2	Pole	7																																																																												
Sub-Canopy Species	Density	Avg. Height	Size																																																																												
Cherry (spp.)	Low	Variable	Sapling																																																																												
White Spruce	Low	Variable	Sapling																																																																												
White Pine	Trace	Variable	Sapling																																																																												
12	6122 - Black Spruce	Poletimber Well	91.7	105	81-110	N/A	Healthy stand. Some areas of smaller size and lower marketability. Some upland areas on the edges with spruce and tamarack.																																																																								
<table border="1"> <thead> <tr> <th>Canopy Species</th> <th>% Cover</th> <th>Size Class</th> <th>DBH</th> <th>Age</th> </tr> </thead> <tbody> <tr> <td>Tamarack</td> <td>13</td> <td>Pole/Log</td> <td>9</td> <td></td> </tr> <tr> <td>Paper Birch</td> <td>2</td> <td>Pole</td> <td>6</td> <td></td> </tr> <tr> <td>Jack Pine</td> <td>5</td> <td>Log/Pole</td> <td>11</td> <td></td> </tr> <tr> <td>Black Spruce</td> <td>80</td> <td>Pole</td> <td>7</td> <td>105</td> </tr> </tbody> </table>		Canopy Species	% Cover	Size Class	DBH	Age	Tamarack	13	Pole/Log	9		Paper Birch	2	Pole	6		Jack Pine	5	Log/Pole	11		Black Spruce	80	Pole	7	105	<table border="1"> <thead> <tr> <th>Sub-Canopy Species</th> <th>Density</th> <th>Avg. Height</th> <th>Size</th> </tr> </thead> <tbody> <tr> <td>Black Spruce</td> <td>Low</td> <td>10 - 20 feet</td> <td>Sapling</td> </tr> <tr> <td>Red Maple</td> <td>Trace</td> <td>Variable</td> <td>Sapling</td> </tr> <tr> <td>Tag Alder</td> <td>Medium</td> <td>< 5 feet</td> <td>Tall Shrub</td> </tr> <tr> <td>Balsam Fir</td> <td>Low</td> <td>Variable</td> <td>Sapling</td> </tr> </tbody> </table>		Sub-Canopy Species	Density	Avg. Height	Size	Black Spruce	Low	10 - 20 feet	Sapling	Red Maple	Trace	Variable	Sapling	Tag Alder	Medium	< 5 feet	Tall Shrub	Balsam Fir	Low	Variable	Sapling																															
Canopy Species	% Cover	Size Class	DBH	Age																																																																											
Tamarack	13	Pole/Log	9																																																																												
Paper Birch	2	Pole	6																																																																												
Jack Pine	5	Log/Pole	11																																																																												
Black Spruce	80	Pole	7	105																																																																											
Sub-Canopy Species	Density	Avg. Height	Size																																																																												
Black Spruce	Low	10 - 20 feet	Sapling																																																																												
Red Maple	Trace	Variable	Sapling																																																																												
Tag Alder	Medium	< 5 feet	Tall Shrub																																																																												
Balsam Fir	Low	Variable	Sapling																																																																												
13	42220 - Natural Jack Pine	Poletimber Well	43.5	50	141-170	N/A	Site was scarified in 1974 shortly after harvest was complete.																																																																								
<table border="1"> <thead> <tr> <th>Canopy Species</th> <th>% Cover</th> <th>Size Class</th> <th>DBH</th> <th>Age</th> </tr> </thead> <tbody> <tr> <td>Jack Pine</td> <td>100</td> <td>Pole</td> <td>7</td> <td>50</td> </tr> </tbody> </table>		Canopy Species	% Cover	Size Class	DBH	Age	Jack Pine	100	Pole	7	50	<table border="1"> <thead> <tr> <th>Sub-Canopy Species</th> <th>Density</th> <th>Avg. Height</th> <th>Size</th> </tr> </thead> <tbody> <tr> <td>White Pine</td> <td>Trace</td> <td>Variable</td> <td>Sapling</td> </tr> <tr> <td>Choke Cherry</td> <td>Trace</td> <td>Variable</td> <td>Sapling</td> </tr> </tbody> </table>		Sub-Canopy Species	Density	Avg. Height	Size	White Pine	Trace	Variable	Sapling	Choke Cherry	Trace	Variable	Sapling																																																						
Canopy Species	% Cover	Size Class	DBH	Age																																																																											
Jack Pine	100	Pole	7	50																																																																											
Sub-Canopy Species	Density	Avg. Height	Size																																																																												
White Pine	Trace	Variable	Sapling																																																																												
Choke Cherry	Trace	Variable	Sapling																																																																												
14	4130 - Aspen	Poletimber Well	61.2	50	111-140	N/A	Trace amount of large white spruce and pole sized black spruce.																																																																								
<table border="1"> <thead> <tr> <th>Canopy Species</th> <th>% Cover</th> <th>Size Class</th> <th>DBH</th> <th>Age</th> </tr> </thead> <tbody> <tr> <td>Red Oak</td> <td>2</td> <td>Pole/Log</td> <td>8</td> <td></td> </tr> <tr> <td>Quaking Aspen</td> <td>45</td> <td>Pole</td> <td>8</td> <td>50</td> </tr> <tr> <td>Bigtooth Aspen</td> <td>35</td> <td>Pole</td> <td>9</td> <td>50</td> </tr> <tr> <td>White Pine</td> <td>5</td> <td>Log/Pole</td> <td>10</td> <td></td> </tr> <tr> <td>Red Pine</td> <td>5</td> <td>Log/Pole</td> <td>10</td> <td></td> </tr> <tr> <td>Jack Pine</td> <td>5</td> <td>Pole</td> <td>7</td> <td></td> </tr> <tr> <td>Paper Birch</td> <td>1</td> <td>Pole</td> <td>5</td> <td></td> </tr> <tr> <td>Balsam Fir</td> <td>2</td> <td>Pole/Log</td> <td>8</td> <td></td> </tr> </tbody> </table>		Canopy Species	% Cover	Size Class	DBH	Age	Red Oak	2	Pole/Log	8		Quaking Aspen	45	Pole	8	50	Bigtooth Aspen	35	Pole	9	50	White Pine	5	Log/Pole	10		Red Pine	5	Log/Pole	10		Jack Pine	5	Pole	7		Paper Birch	1	Pole	5		Balsam Fir	2	Pole/Log	8		<table border="1"> <thead> <tr> <th>Sub-Canopy Species</th> <th>Density</th> <th>Avg. Height</th> <th>Size</th> </tr> </thead> <tbody> <tr> <td>Red Maple</td> <td>High</td> <td>Variable</td> <td>Sapling</td> </tr> <tr> <td>Cherry (spp.)</td> <td>Trace</td> <td>Variable</td> <td>Sapling</td> </tr> <tr> <td>Jack Pine</td> <td>Low</td> <td>Variable</td> <td>Sapling</td> </tr> <tr> <td>White Spruce</td> <td>Low</td> <td>Variable</td> <td>Sapling</td> </tr> <tr> <td>Red Oak</td> <td>Low</td> <td>Variable</td> <td>Sapling</td> </tr> <tr> <td>White Pine</td> <td>Medium</td> <td>Variable</td> <td>Sapling</td> </tr> </tbody> </table>		Sub-Canopy Species	Density	Avg. Height	Size	Red Maple	High	Variable	Sapling	Cherry (spp.)	Trace	Variable	Sapling	Jack Pine	Low	Variable	Sapling	White Spruce	Low	Variable	Sapling	Red Oak	Low	Variable	Sapling	White Pine	Medium	Variable	Sapling			
Canopy Species	% Cover	Size Class	DBH	Age																																																																											
Red Oak	2	Pole/Log	8																																																																												
Quaking Aspen	45	Pole	8	50																																																																											
Bigtooth Aspen	35	Pole	9	50																																																																											
White Pine	5	Log/Pole	10																																																																												
Red Pine	5	Log/Pole	10																																																																												
Jack Pine	5	Pole	7																																																																												
Paper Birch	1	Pole	5																																																																												
Balsam Fir	2	Pole/Log	8																																																																												
Sub-Canopy Species	Density	Avg. Height	Size																																																																												
Red Maple	High	Variable	Sapling																																																																												
Cherry (spp.)	Trace	Variable	Sapling																																																																												
Jack Pine	Low	Variable	Sapling																																																																												
White Spruce	Low	Variable	Sapling																																																																												
Red Oak	Low	Variable	Sapling																																																																												
White Pine	Medium	Variable	Sapling																																																																												
15	6229 - Mixed lowland shrub	Nonstocked	33.2			No	This stand has 2 small areas <5 acres of primarily spruce and tamarack. Most of the latter area doesn't differ from surrounding area by 2 classes of canopy closure, thus it wasn't separately mapped. This area is also very wet.																																																																								
16	310 - Herbaceous Openland	Nonstocked	3.9		Immature	No																																																																									
		<table border="1"> <thead> <tr> <th>Sub-Canopy Species</th> <th>Density</th> <th>Avg. Height</th> <th>Size</th> </tr> </thead> <tbody> <tr> <td>Cherry (spp.)</td> <td>Low</td> <td>Variable</td> <td>Sapling</td> </tr> <tr> <td>Jack Pine</td> <td>Medium</td> <td>>20 feet</td> <td>Sapling</td> </tr> </tbody> </table>		Sub-Canopy Species	Density	Avg. Height	Size	Cherry (spp.)	Low	Variable	Sapling	Jack Pine	Medium	>20 feet	Sapling																																																																
Sub-Canopy Species	Density	Avg. Height	Size																																																																												
Cherry (spp.)	Low	Variable	Sapling																																																																												
Jack Pine	Medium	>20 feet	Sapling																																																																												



Stand	Level 4 Cover Type	Size Density	Acres	Stand Age	BA Range	Managed Site	General Comments																																																																						
17	42120 - Planted Jack Pine	Poletimber Well	41.2	24	Immature	N/A	Trace amount of cherry. A few pockets of larger residue white pine.																																																																						
<table border="1"> <thead> <tr> <th>Canopy Species</th> <th>% Cover</th> <th>Size Class</th> <th>DBH</th> <th>Age</th> </tr> </thead> <tbody> <tr> <td>Red Oak</td> <td>1</td> <td>Pole/Sapling</td> <td>6</td> <td></td> </tr> <tr> <td>White Pine</td> <td>5</td> <td>Log/Pole</td> <td>13</td> <td></td> </tr> <tr> <td>Red Maple</td> <td>8</td> <td>Sapling</td> <td>3</td> <td></td> </tr> <tr> <td>Jack Pine</td> <td>86</td> <td>Pole/Sapling</td> <td>5</td> <td>24</td> </tr> </tbody> </table>		Canopy Species	% Cover	Size Class	DBH	Age	Red Oak	1	Pole/Sapling	6		White Pine	5	Log/Pole	13		Red Maple	8	Sapling	3		Jack Pine	86	Pole/Sapling	5	24	<table border="1"> <thead> <tr> <th>Sub-Canopy Species</th> <th>Density</th> <th>Avg. Height</th> <th>Size</th> </tr> </thead> <tbody> <tr> <td>White Pine</td> <td>Trace</td> <td>< 5 feet</td> <td>Sapling</td> </tr> <tr> <td>White Spruce</td> <td>Trace</td> <td>< 5 feet</td> <td>Sapling</td> </tr> <tr> <td>Red Pine</td> <td>Trace</td> <td>< 5 feet</td> <td>Sapling</td> </tr> </tbody> </table>		Sub-Canopy Species	Density	Avg. Height	Size	White Pine	Trace	< 5 feet	Sapling	White Spruce	Trace	< 5 feet	Sapling	Red Pine	Trace	< 5 feet	Sapling																																	
Canopy Species	% Cover	Size Class	DBH	Age																																																																									
Red Oak	1	Pole/Sapling	6																																																																										
White Pine	5	Log/Pole	13																																																																										
Red Maple	8	Sapling	3																																																																										
Jack Pine	86	Pole/Sapling	5	24																																																																									
Sub-Canopy Species	Density	Avg. Height	Size																																																																										
White Pine	Trace	< 5 feet	Sapling																																																																										
White Spruce	Trace	< 5 feet	Sapling																																																																										
Red Pine	Trace	< 5 feet	Sapling																																																																										
18	4133 - Aspen, Mixed Pine	Sapling Well	70.8	16	Immature	N/A	Jack pine and aspen removed under sale #016-06-01. A3W8R7 over W1F1M1 Good conifer regen where scarified. Trace amount of oak.																																																																						
<table border="1"> <thead> <tr> <th>Canopy Species</th> <th>% Cover</th> <th>Size Class</th> <th>DBH</th> <th>Age</th> </tr> </thead> <tbody> <tr> <td>Quaking Aspen</td> <td>50</td> <td>Sapling</td> <td>2</td> <td>16</td> </tr> <tr> <td>Black Cherry</td> <td>1</td> <td>Sapling/Pole</td> <td>3</td> <td></td> </tr> <tr> <td>White Pine</td> <td>10</td> <td>Log/XLog</td> <td>16</td> <td></td> </tr> <tr> <td>Red Maple</td> <td>20</td> <td>Sapling/Pole</td> <td>2</td> <td></td> </tr> <tr> <td>Jack Pine</td> <td>2</td> <td>Sapling</td> <td>2</td> <td></td> </tr> <tr> <td>Paper Birch</td> <td>1</td> <td>Sapling</td> <td>2</td> <td></td> </tr> <tr> <td>White Pine</td> <td>10</td> <td>Sapling/Pole</td> <td>3</td> <td></td> </tr> <tr> <td>Red Pine</td> <td>5</td> <td>Log</td> <td>12</td> <td></td> </tr> <tr> <td>White Spruce</td> <td>1</td> <td>Pole</td> <td>6</td> <td></td> </tr> </tbody> </table>		Canopy Species	% Cover	Size Class	DBH	Age	Quaking Aspen	50	Sapling	2	16	Black Cherry	1	Sapling/Pole	3		White Pine	10	Log/XLog	16		Red Maple	20	Sapling/Pole	2		Jack Pine	2	Sapling	2		Paper Birch	1	Sapling	2		White Pine	10	Sapling/Pole	3		Red Pine	5	Log	12		White Spruce	1	Pole	6		<table border="1"> <thead> <tr> <th>Sub-Canopy Species</th> <th>Density</th> <th>Avg. Height</th> <th>Size</th> </tr> </thead> <tbody> <tr> <td>Jack Pine</td> <td>Low</td> <td>< 5 feet</td> <td>Sapling</td> </tr> <tr> <td>Red Maple</td> <td>Medium</td> <td>< 5 feet</td> <td>Sapling</td> </tr> <tr> <td>White Pine</td> <td>Low</td> <td>< 5 feet</td> <td>Sapling</td> </tr> <tr> <td>Red Pine</td> <td>Trace</td> <td>< 5 feet</td> <td>Sapling</td> </tr> <tr> <td>White Spruce</td> <td>Low</td> <td>< 5 feet</td> <td>Sapling</td> </tr> </tbody> </table>		Sub-Canopy Species	Density	Avg. Height	Size	Jack Pine	Low	< 5 feet	Sapling	Red Maple	Medium	< 5 feet	Sapling	White Pine	Low	< 5 feet	Sapling	Red Pine	Trace	< 5 feet	Sapling	White Spruce	Low	< 5 feet	Sapling
Canopy Species	% Cover	Size Class	DBH	Age																																																																									
Quaking Aspen	50	Sapling	2	16																																																																									
Black Cherry	1	Sapling/Pole	3																																																																										
White Pine	10	Log/XLog	16																																																																										
Red Maple	20	Sapling/Pole	2																																																																										
Jack Pine	2	Sapling	2																																																																										
Paper Birch	1	Sapling	2																																																																										
White Pine	10	Sapling/Pole	3																																																																										
Red Pine	5	Log	12																																																																										
White Spruce	1	Pole	6																																																																										
Sub-Canopy Species	Density	Avg. Height	Size																																																																										
Jack Pine	Low	< 5 feet	Sapling																																																																										
Red Maple	Medium	< 5 feet	Sapling																																																																										
White Pine	Low	< 5 feet	Sapling																																																																										
Red Pine	Trace	< 5 feet	Sapling																																																																										
White Spruce	Low	< 5 feet	Sapling																																																																										
19	4130 - Aspen	Sapling Well	8.0	9	Immature	N/A	Trace amount of sapling oak.																																																																						
<table border="1"> <thead> <tr> <th>Canopy Species</th> <th>% Cover</th> <th>Size Class</th> <th>DBH</th> <th>Age</th> </tr> </thead> <tbody> <tr> <td>White Pine</td> <td>5</td> <td>Log/Pole</td> <td>13</td> <td></td> </tr> <tr> <td>Red Maple</td> <td>25</td> <td>Sapling</td> <td>1</td> <td></td> </tr> <tr> <td>Bigtooth Aspen</td> <td>5</td> <td>Log</td> <td>10</td> <td></td> </tr> <tr> <td>Bigtooth Aspen</td> <td>65</td> <td>Sapling</td> <td>2</td> <td>9</td> </tr> </tbody> </table>		Canopy Species	% Cover	Size Class	DBH	Age	White Pine	5	Log/Pole	13		Red Maple	25	Sapling	1		Bigtooth Aspen	5	Log	10		Bigtooth Aspen	65	Sapling	2	9	<table border="1"> <thead> <tr> <th>Sub-Canopy Species</th> <th>Density</th> <th>Avg. Height</th> <th>Size</th> </tr> </thead> <tbody> <tr> <td>Red Maple</td> <td>Medium</td> <td>< 5 feet</td> <td>Sapling</td> </tr> <tr> <td>White Pine</td> <td>Medium</td> <td>Variable</td> <td>Sapling</td> </tr> </tbody> </table>		Sub-Canopy Species	Density	Avg. Height	Size	Red Maple	Medium	< 5 feet	Sapling	White Pine	Medium	Variable	Sapling																																					
Canopy Species	% Cover	Size Class	DBH	Age																																																																									
White Pine	5	Log/Pole	13																																																																										
Red Maple	25	Sapling	1																																																																										
Bigtooth Aspen	5	Log	10																																																																										
Bigtooth Aspen	65	Sapling	2	9																																																																									
Sub-Canopy Species	Density	Avg. Height	Size																																																																										
Red Maple	Medium	< 5 feet	Sapling																																																																										
White Pine	Medium	Variable	Sapling																																																																										
20	330 - Low-Density Trees	Nonstocked	30.7			No	Some stagnant black spruce																																																																						
21	4311 - Pine, Aspen Mix	Poletimber Well	16.7	37	51-80	N/A	Trace amount of cherry. 1 acre patch of lowland on east side and west side. 1 acre patch of overmature aspen on west side.																																																																						
<table border="1"> <thead> <tr> <th>Canopy Species</th> <th>% Cover</th> <th>Size Class</th> <th>DBH</th> <th>Age</th> </tr> </thead> <tbody> <tr> <td>Balsam Fir</td> <td>10</td> <td>Pole</td> <td>7</td> <td></td> </tr> <tr> <td>Black Spruce</td> <td>1</td> <td>Pole/Sapling</td> <td>6</td> <td></td> </tr> <tr> <td>Tamarack</td> <td>9</td> <td>Pole/Sapling</td> <td>6</td> <td></td> </tr> <tr> <td>White Pine</td> <td>30</td> <td>XLog/Log</td> <td>18</td> <td></td> </tr> <tr> <td>Quaking Aspen</td> <td>50</td> <td>Pole</td> <td>5</td> <td>37</td> </tr> </tbody> </table>		Canopy Species	% Cover	Size Class	DBH	Age	Balsam Fir	10	Pole	7		Black Spruce	1	Pole/Sapling	6		Tamarack	9	Pole/Sapling	6		White Pine	30	XLog/Log	18		Quaking Aspen	50	Pole	5	37	<table border="1"> <thead> <tr> <th>Sub-Canopy Species</th> <th>Density</th> <th>Avg. Height</th> <th>Size</th> </tr> </thead> <tbody> <tr> <td>Black Cherry</td> <td>Low</td> <td>Variable</td> <td>Sapling</td> </tr> <tr> <td>White Pine</td> <td>High</td> <td>Variable</td> <td>Sapling</td> </tr> <tr> <td>Balsam Fir</td> <td>High</td> <td>Variable</td> <td>Sapling</td> </tr> </tbody> </table>		Sub-Canopy Species	Density	Avg. Height	Size	Black Cherry	Low	Variable	Sapling	White Pine	High	Variable	Sapling	Balsam Fir	High	Variable	Sapling																												
Canopy Species	% Cover	Size Class	DBH	Age																																																																									
Balsam Fir	10	Pole	7																																																																										
Black Spruce	1	Pole/Sapling	6																																																																										
Tamarack	9	Pole/Sapling	6																																																																										
White Pine	30	XLog/Log	18																																																																										
Quaking Aspen	50	Pole	5	37																																																																									
Sub-Canopy Species	Density	Avg. Height	Size																																																																										
Black Cherry	Low	Variable	Sapling																																																																										
White Pine	High	Variable	Sapling																																																																										
Balsam Fir	High	Variable	Sapling																																																																										
22	122 - Road/Parking Lot	Nonstocked	1.0		Unspecified	No	County Road 565																																																																						



Stand	Level 4 Cover Type	Size Density	Acres	Stand Age	BA Range	Managed Site	General Comments
-------	--------------------	--------------	-------	-----------	----------	--------------	------------------

23	4319 - Mixed Upland Forest	Poletimber Well	11.6	37	51-80	N/A	A mix of everything, mostly upland but includes some lowland. A5A2S4B4W7W2T1 Trace amount of cherry. Some scattered older aspen.			
Canopy Species		% Cover	Size Class	DBH	Age	Sub-Canopy Species		Density	Avg. Height	Size
Tamarack		5	Pole/Sapling	6		Balsam Fir		High	Variable	Sapling
Black Cherry		1	Pole/Sapling	5		White Pine		High	Variable	Sapling
Balsam Fir		10	Pole/Sapling	6		Tag Alder		Low	5 - 10 feet	Tall Shrub
White Pine		19	XLog/Log	18		Quaking Aspen		Low	Variable	Sapling
Black Spruce		10	Pole/Sapling	6						
Quaking Aspen		40	Pole/Sapling	6	37					
White Pine		15	Pole	6						

24	310 - Herbaceous Openland	Nonstocked	1.5			No	filling in with jp rp and wp aspen red maple
-----------	---------------------------	------------	-----	--	--	----	--

25	4122 - Oak, Pine	Sawtimber Medium	19.3	110	51-80	N/A	Red oak sawtimber over aspen and red oak saps. Cut under contract # 015-96-01. Aspen transitioned into poles but still subcanopy.			
Canopy Species		% Cover	Size Class	DBH	Age	Sub-Canopy Species		Density	Avg. Height	Size
Red Oak		66	Log/XLog	17	110	Quaking Aspen		Low	>20 feet	Pole
Red Pine		2	Log/XLog	16		Red Maple		Low	>20 feet	Pole
White Pine		32	Log/XLog	16		Red Maple		Medium	Variable	Sapling
						Red Oak		Low	Variable	Sapling
						Quaking Aspen		Medium	10 - 20 feet	Sapling
						Hazelnut (Beaked)		Low	< 5 feet	Tall Shrub
						White Pine		Medium	Variable	Sapling

26	4130 - Aspen	Sapling Well	39.6	14	Immature	N/A	Cut by LaFleur under contract # 017-06-01. Trace amount of large black spruce on the north side.			
Canopy Species		% Cover	Size Class	DBH	Age	Sub-Canopy Species		Density	Avg. Height	Size
Red Oak		2	Log	13		White Spruce		Trace	Variable	Sapling
White Pine		10	Log/XLog	16	110	White Pine		Low	Variable	Sapling
Quaking Aspen		88	Sapling	3	14	Black Spruce		Trace	Variable	Sapling
						Balsam Fir		Low	Variable	Sapling
						Red Oak		Trace	Variable	Sapling
						Red Maple		Medium	5 - 10 feet	Sapling

27	623 - Emergent Wetland	Nonstocked	1.1		Immature	No	bog
-----------	------------------------	------------	-----	--	----------	----	-----



Stand	Level 4 Cover Type	Size Density	Acres	Stand Age	BA Range	Managed Site	General Comments
-------	--------------------	--------------	-------	-----------	----------	--------------	------------------

28	6122 - Black Spruce	Poletimber Well	21.3	104	141-170	N/A	Trace red pine. East side of the stand was part of compartment 33 but fits better with 34.
-----------	---------------------	-----------------	------	-----	---------	-----	--

Canopy Species	% Cover	Size Class	DBH	Age	Sub-Canopy Species	Density	Avg. Height	Size
Black Spruce	74	Pole/Log	9	104	Balsam Fir	Medium	Variable	Sapling
Tamarack	13	Log/Pole	10		Black Spruce	Medium	Variable	Sapling
Quaking Aspen	5	Log/Pole	12		Red Maple	Trace	Variable	Sapling
Paper Birch	1	Pole/Log	8					
Jack Pine	2	Log	12					
White Pine	5	XLog/Log	18					

29	4130 - Aspen	Sapling Well	36.9	14	Immature	N/A	A3F1. Cut by laFleur under contract # 017-06-01. Scattered large white pine.
-----------	--------------	--------------	------	----	----------	-----	--

Canopy Species	% Cover	Size Class	DBH	Age	Sub-Canopy Species	Density	Avg. Height	Size
White Pine	8	XLog/Log	18		Hazelnut (Spp.)	Low	5 - 10 feet	Tall Shrub
White Spruce	2	Sapling/Pole	4		Cherry (spp.)	Trace	Variable	Sapling
Tamarack	1	Sapling	1		Red Pine	Trace	< 5 feet	Seeding
White Pine	2	Sapling/Pole	4		Black Spruce	Low	Variable	Sapling
Balsam Fir	5	Sapling/Pole	4					
Quaking Aspen	82	Sapling	2	14				

30	623 - Emergent Wetland	Nonstocked	1.1		Immature	No	small bog
-----------	------------------------	------------	-----	--	----------	----	-----------

31	330 - Low-Density Trees	Nonstocked	93.4	0		42110 - Planted Red Pine	Stand Cut by Jordan Treist in 2016 under Bear Creek sale 32-011-16
-----------	-------------------------	------------	------	---	--	--------------------------	--

Stand Planted to Red Pine Spring 2023. A few sparse residual red pine, white pine, aspen, paper birch, and cherry. Some small excluded low areas scattered.

32	4319 - Mixed Upland Forest	Sawtimber Medium	10.4	70	51-80	N/A	Trace ironwood. Could not find NE corner.
-----------	----------------------------	------------------	------	----	-------	-----	---

Canopy Species	% Cover	Size Class	DBH	Age	Sub-Canopy Species	Density	Avg. Height	Size
Jack Pine	31	Log	13	70	White Pine	Low	Variable	Sapling
Black Spruce	10	Log/Pole	10		Balsam Fir	High	Variable	Sapling
Red Maple	10	Log/Pole	10		Red Oak	Low	Variable	Sapling
Paper Birch	3	Log/Pole	13		Red Maple	Medium	Variable	Sapling
Quaking Aspen	25	Log/Pole	13		Black Cherry	Trace	Variable	Sapling
Red Oak	10	Log/Pole	10					
Red Pine	1	XLog/Log	18					
White Pine	10	Log/Pole	13					



Stand	Level 4 Cover Type	Size Density	Acres	Stand Age	BA Range	Managed Site	General Comments																																																															
33	6122 - Black Spruce	Poletimber Well	66.4	90	81-110	N/A	Nice travel corridor along Bear Creek. Trace cherry, cedar, and maple. Basal area is variable being thinner in upland areas being hit with spruce budworm and being on poorer soil.																																																															
<table border="1"> <thead> <tr> <th>Canopy Species</th> <th>% Cover</th> <th>Size Class</th> <th>DBH</th> <th>Age</th> </tr> </thead> <tbody> <tr> <td>Jack Pine</td> <td>2</td> <td>Pole</td> <td>12</td> <td></td> </tr> <tr> <td>Black Spruce</td> <td>78</td> <td>Pole/Log</td> <td>9</td> <td>90</td> </tr> <tr> <td>White Spruce</td> <td>1</td> <td>Log/XLog</td> <td>15</td> <td></td> </tr> <tr> <td>Tamarack</td> <td>8</td> <td>Log/Pole</td> <td>11</td> <td></td> </tr> <tr> <td>Paper Birch</td> <td>1</td> <td>Log/Pole</td> <td>12</td> <td></td> </tr> <tr> <td>White Pine</td> <td>5</td> <td>XLog/Log</td> <td>18</td> <td></td> </tr> <tr> <td>Quaking Aspen</td> <td>5</td> <td>Log/Pole</td> <td>10</td> <td></td> </tr> </tbody> </table>		Canopy Species	% Cover	Size Class	DBH	Age	Jack Pine	2	Pole	12		Black Spruce	78	Pole/Log	9	90	White Spruce	1	Log/XLog	15		Tamarack	8	Log/Pole	11		Paper Birch	1	Log/Pole	12		White Pine	5	XLog/Log	18		Quaking Aspen	5	Log/Pole	10		<table border="1"> <thead> <tr> <th>Sub-Canopy Species</th> <th>Density</th> <th>Avg. Height</th> <th>Size</th> </tr> </thead> <tbody> <tr> <td>Balsam Fir</td> <td>Medium</td> <td>Variable</td> <td>Sapling</td> </tr> <tr> <td>White Pine</td> <td>Low</td> <td>10 - 20 feet</td> <td>Pole</td> </tr> <tr> <td>Tamarack</td> <td>Low</td> <td>Variable</td> <td>Sapling</td> </tr> <tr> <td>Tag Alder</td> <td>Low</td> <td>< 5 feet</td> <td>Tall Shrub</td> </tr> <tr> <td>Black Spruce</td> <td>Low</td> <td>Variable</td> <td>Sapling</td> </tr> </tbody> </table>		Sub-Canopy Species	Density	Avg. Height	Size	Balsam Fir	Medium	Variable	Sapling	White Pine	Low	10 - 20 feet	Pole	Tamarack	Low	Variable	Sapling	Tag Alder	Low	< 5 feet	Tall Shrub	Black Spruce	Low	Variable	Sapling			
Canopy Species	% Cover	Size Class	DBH	Age																																																																		
Jack Pine	2	Pole	12																																																																			
Black Spruce	78	Pole/Log	9	90																																																																		
White Spruce	1	Log/XLog	15																																																																			
Tamarack	8	Log/Pole	11																																																																			
Paper Birch	1	Log/Pole	12																																																																			
White Pine	5	XLog/Log	18																																																																			
Quaking Aspen	5	Log/Pole	10																																																																			
Sub-Canopy Species	Density	Avg. Height	Size																																																																			
Balsam Fir	Medium	Variable	Sapling																																																																			
White Pine	Low	10 - 20 feet	Pole																																																																			
Tamarack	Low	Variable	Sapling																																																																			
Tag Alder	Low	< 5 feet	Tall Shrub																																																																			
Black Spruce	Low	Variable	Sapling																																																																			
34	4130 - Aspen	Sapling Well	74.1	16	Immature	N/A	Pockets of wp sawtimber plus scattered. Stand contains small depression (bs and tam bog). Trace paper birch, black spruce and tamarack.																																																															
<table border="1"> <thead> <tr> <th>Canopy Species</th> <th>% Cover</th> <th>Size Class</th> <th>DBH</th> <th>Age</th> </tr> </thead> <tbody> <tr> <td>Quaking Aspen</td> <td>80</td> <td>Sapling/Pole</td> <td>4</td> <td>16</td> </tr> <tr> <td>White Pine</td> <td>10</td> <td>Log</td> <td>16</td> <td></td> </tr> <tr> <td>Red Pine</td> <td>2</td> <td>Log</td> <td>16</td> <td></td> </tr> <tr> <td>Red Maple</td> <td>5</td> <td>Sapling/Pole</td> <td>4</td> <td></td> </tr> <tr> <td>Red Oak</td> <td>1</td> <td>Log/Pole</td> <td>13</td> <td></td> </tr> <tr> <td>Jack Pine</td> <td>2</td> <td>Pole/Sapling</td> <td>5</td> <td></td> </tr> </tbody> </table>		Canopy Species	% Cover	Size Class	DBH	Age	Quaking Aspen	80	Sapling/Pole	4	16	White Pine	10	Log	16		Red Pine	2	Log	16		Red Maple	5	Sapling/Pole	4		Red Oak	1	Log/Pole	13		Jack Pine	2	Pole/Sapling	5		<table border="1"> <thead> <tr> <th>Sub-Canopy Species</th> <th>Density</th> <th>Avg. Height</th> <th>Size</th> </tr> </thead> <tbody> <tr> <td>Red Maple</td> <td>Medium</td> <td>5 - 10 feet</td> <td>Sapling</td> </tr> <tr> <td>Black Cherry</td> <td>Trace</td> <td>Variable</td> <td>Sapling</td> </tr> <tr> <td>Hazelnut (Beaked)</td> <td>Low</td> <td>5 - 10 feet</td> <td>Tall Shrub</td> </tr> <tr> <td>Jack Pine</td> <td>Low</td> <td>Variable</td> <td>Sapling</td> </tr> <tr> <td>Red Pine</td> <td>Low</td> <td>Variable</td> <td>Sapling</td> </tr> <tr> <td>Red Oak</td> <td>Trace</td> <td>Variable</td> <td>Sapling</td> </tr> <tr> <td>Balsam Fir</td> <td>Medium</td> <td>Variable</td> <td>Sapling</td> </tr> </tbody> </table>		Sub-Canopy Species	Density	Avg. Height	Size	Red Maple	Medium	5 - 10 feet	Sapling	Black Cherry	Trace	Variable	Sapling	Hazelnut (Beaked)	Low	5 - 10 feet	Tall Shrub	Jack Pine	Low	Variable	Sapling	Red Pine	Low	Variable	Sapling	Red Oak	Trace	Variable	Sapling	Balsam Fir	Medium	Variable	Sapling
Canopy Species	% Cover	Size Class	DBH	Age																																																																		
Quaking Aspen	80	Sapling/Pole	4	16																																																																		
White Pine	10	Log	16																																																																			
Red Pine	2	Log	16																																																																			
Red Maple	5	Sapling/Pole	4																																																																			
Red Oak	1	Log/Pole	13																																																																			
Jack Pine	2	Pole/Sapling	5																																																																			
Sub-Canopy Species	Density	Avg. Height	Size																																																																			
Red Maple	Medium	5 - 10 feet	Sapling																																																																			
Black Cherry	Trace	Variable	Sapling																																																																			
Hazelnut (Beaked)	Low	5 - 10 feet	Tall Shrub																																																																			
Jack Pine	Low	Variable	Sapling																																																																			
Red Pine	Low	Variable	Sapling																																																																			
Red Oak	Trace	Variable	Sapling																																																																			
Balsam Fir	Medium	Variable	Sapling																																																																			
35	622 - Lowland Shrub	Nonstocked	7.6	0		No																																																																
36	42290 - Natural Mixed Pine	Sawtimber Well	19.9	102	51-80	N/A	Former POG, retain as SCA Riparian zone and wildlife travel corridor. Steep bank above Bear Creek. Mix of wp and bf mostly, heavier to rp east half.																																																															
<table border="1"> <thead> <tr> <th>Canopy Species</th> <th>% Cover</th> <th>Size Class</th> <th>DBH</th> <th>Age</th> </tr> </thead> <tbody> <tr> <td>Balsam Fir</td> <td>15</td> <td>Pole</td> <td>9</td> <td></td> </tr> <tr> <td>Tamarack</td> <td>5</td> <td>Log</td> <td>11</td> <td></td> </tr> <tr> <td>White Pine</td> <td>55</td> <td>Log/XLog</td> <td>16</td> <td>102</td> </tr> <tr> <td>Black Spruce</td> <td>10</td> <td>Pole/Log</td> <td>8</td> <td></td> </tr> <tr> <td>Red Pine</td> <td>15</td> <td>Log</td> <td>15</td> <td></td> </tr> </tbody> </table>		Canopy Species	% Cover	Size Class	DBH	Age	Balsam Fir	15	Pole	9		Tamarack	5	Log	11		White Pine	55	Log/XLog	16	102	Black Spruce	10	Pole/Log	8		Red Pine	15	Log	15		<table border="1"> <thead> <tr> <th>Sub-Canopy Species</th> <th>Density</th> <th>Avg. Height</th> <th>Size</th> </tr> </thead> <tbody> <tr> <td>White Pine</td> <td>Low</td> <td>Variable</td> <td>Sapling</td> </tr> <tr> <td>Black Spruce</td> <td>Low</td> <td>Variable</td> <td>Sapling</td> </tr> <tr> <td>Balsam Fir</td> <td>Low</td> <td>Variable</td> <td>Sapling</td> </tr> </tbody> </table>		Sub-Canopy Species	Density	Avg. Height	Size	White Pine	Low	Variable	Sapling	Black Spruce	Low	Variable	Sapling	Balsam Fir	Low	Variable	Sapling																					
Canopy Species	% Cover	Size Class	DBH	Age																																																																		
Balsam Fir	15	Pole	9																																																																			
Tamarack	5	Log	11																																																																			
White Pine	55	Log/XLog	16	102																																																																		
Black Spruce	10	Pole/Log	8																																																																			
Red Pine	15	Log	15																																																																			
Sub-Canopy Species	Density	Avg. Height	Size																																																																			
White Pine	Low	Variable	Sapling																																																																			
Black Spruce	Low	Variable	Sapling																																																																			
Balsam Fir	Low	Variable	Sapling																																																																			
37	6220 - Alder/willow	Nonstocked	35.6			No	Mix of active beaver flooding and tag alder along tributary of Bear Creek. Water level varies year to year																																																															
38	4130 - Aspen	Poletimber Well	22.0	37	81-110	N/A	Cut in 1989 under contract # 27-86-01. Fair quality aspen with scattered fir.																																																															
<table border="1"> <thead> <tr> <th>Canopy Species</th> <th>% Cover</th> <th>Size Class</th> <th>DBH</th> <th>Age</th> </tr> </thead> <tbody> <tr> <td>White Pine</td> <td>2</td> <td>Log/Pole</td> <td>13</td> <td></td> </tr> <tr> <td>Quaking Aspen</td> <td>86</td> <td>Pole/Sapling</td> <td>6</td> <td>37</td> </tr> <tr> <td>Balsam Fir</td> <td>10</td> <td>Pole/Sapling</td> <td>6</td> <td></td> </tr> <tr> <td>Red Oak</td> <td>2</td> <td>Log/Pole</td> <td>13</td> <td></td> </tr> </tbody> </table>		Canopy Species	% Cover	Size Class	DBH	Age	White Pine	2	Log/Pole	13		Quaking Aspen	86	Pole/Sapling	6	37	Balsam Fir	10	Pole/Sapling	6		Red Oak	2	Log/Pole	13		<table border="1"> <thead> <tr> <th>Sub-Canopy Species</th> <th>Density</th> <th>Avg. Height</th> <th>Size</th> </tr> </thead> <tbody> <tr> <td>Hazelnut (Beaked)</td> <td>Low</td> <td>< 5 feet</td> <td>Tall Shrub</td> </tr> <tr> <td>Balsam Fir</td> <td>Medium</td> <td>Variable</td> <td>Sapling</td> </tr> <tr> <td>Red Maple</td> <td>Medium</td> <td>Variable</td> <td>Sapling</td> </tr> <tr> <td>Red Oak</td> <td>Low</td> <td>Variable</td> <td>Sapling</td> </tr> </tbody> </table>		Sub-Canopy Species	Density	Avg. Height	Size	Hazelnut (Beaked)	Low	< 5 feet	Tall Shrub	Balsam Fir	Medium	Variable	Sapling	Red Maple	Medium	Variable	Sapling	Red Oak	Low	Variable	Sapling																						
Canopy Species	% Cover	Size Class	DBH	Age																																																																		
White Pine	2	Log/Pole	13																																																																			
Quaking Aspen	86	Pole/Sapling	6	37																																																																		
Balsam Fir	10	Pole/Sapling	6																																																																			
Red Oak	2	Log/Pole	13																																																																			
Sub-Canopy Species	Density	Avg. Height	Size																																																																			
Hazelnut (Beaked)	Low	< 5 feet	Tall Shrub																																																																			
Balsam Fir	Medium	Variable	Sapling																																																																			
Red Maple	Medium	Variable	Sapling																																																																			
Red Oak	Low	Variable	Sapling																																																																			



Stand	Level 4 Cover Type	Size Density	Acres	Stand Age	BA Range	Managed Site	General Comments
-------	--------------------	--------------	-------	-----------	----------	--------------	------------------

39	42110 - Planted Red Pine	Poletimber Well	6.3	32	201+	N/A	5 stick red pine. Trace amount of aspen, maple and birch. Two low pockets present.			
Canopy Species		% Cover	Size Class	DBH	Age	Sub-Canopy Species		Density	Avg. Height	Size
Red Pine		93	Pole	7	32	White Spruce		Low	Variable	Sapling
White Pine		5	Pole	8		Hazelnut (Spp.)		Low	5 - 10 feet	Tall Shrub
Balsam Fir		2	Pole	6		Tag Alder		Trace	5 - 10 feet	Tall Shrub
						Cherry (spp.)		Trace	Variable	Sapling
						Red Oak		Trace	< 5 feet	Sapling
						Balsam Fir		Low	Variable	Sapling

40	42110 - Planted Red Pine	Poletimber Well	32.3	32	201+	N/A	5 stick red pine. Trace amount of oak.			
Canopy Species		% Cover	Size Class	DBH	Age	Sub-Canopy Species		Density	Avg. Height	Size
Tamarack		1	Pole/Sapling	6		Hazelnut (Spp.)		Low	5 - 10 feet	Tall Shrub
Black Spruce		1	Pole/Sapling	6		Tag Alder		Trace	5 - 10 feet	Tall Shrub
Balsam Fir		5	Pole	6		White Spruce		Low	Variable	Sapling
Red Pine		82	Pole	7	32	Balsam Fir		Low	Variable	Sapling
Red Maple		2	Pole	8		Red Oak		Trace	< 5 feet	Sapling
Paper Birch		2	Log/Pole	13		Black Cherry		Trace	5 - 10 feet	Sapling
White Pine		2	Pole	8						
Quaking Aspen		5	Pole	7						

41	4191 - Mixed Upland Deciduous with Conifer	Sawtimber Poor	23.6	96	1-50	N/A	Cut by Minerick Logging in late winter/ spring of 2018. 32025016			
Canopy Species		% Cover	Size Class	DBH	Age	Sub-Canopy Species		Density	Avg. Height	Size
Red Maple		20	Pole	6		Quaking Aspen		High	10 - 20 feet	Sapling
Red Oak		40	Log	14	96	Red Oak		Medium	< 5 feet	Seeding
White Pine		30	Log/Pole	13		Red Pine		Low	Variable	Sapling
Red Pine		10	Log/Pole	13		Red Maple		Medium	Variable	Sapling
						White Pine		Medium	Variable	Sapling
						Red Oak		Medium	10 - 20 feet	Sapling

42	4130 - Aspen	Poletimber Well	86.3	44	81-110	N/A	Trace spruce, red pine and paper birch. 1 small low pocket. 2024			
Canopy Species		% Cover	Size Class	DBH	Age	Sub-Canopy Species		Density	Avg. Height	Size
Bigtooth Aspen		40	Pole	7		Balsam Fir		High	Variable	Sapling
White Pine		8	Pole/Log	13		Red Maple		Low	Variable	Sapling
Quaking Aspen		43	Pole/Sapling	7	44	White Pine		Medium	Variable	Sapling
Red Maple		2	Pole	8		Ironwood		Low	Variable	Sapling
Paper Birch		2	Pole	6		Sugar Maple		Low	Variable	Sapling
Red Oak		5	Log	14						

44	623 - Emergent Wetland	Nonstocked	4.0		Unspecified	No	
-----------	------------------------	------------	-----	--	-------------	----	--



Stand	Level 4 Cover Type	Size Density	Acres	Stand Age	BA Range	Managed Site	General Comments
-------	--------------------	--------------	-------	-----------	----------	--------------	------------------

45	4110 - Sugar Maple Association	Sawtimber Well	72.6	110	111-140	N/A	Patchy sugar maple regeneration of low to medium stocking where present. Fair amount of ironwood but not too bad. Rocky, rolling terrain, sink holes. Small linear area of blowdown from windshear event running SE. Treat stands 3 and 4 of Cmpt 37 at the same time, probably when cmpt 37 gets inventoried. Also contains a "frost pocket" of mostly red maple poles/sawtimber over heavy fir saps in a steep bowl surrounding a small bog. Trace paper birch, aspen and black cherry. A few thin areas present but can be thinned.																																																							
<table border="1"> <thead> <tr> <th>Canopy Species</th> <th>% Cover</th> <th>Size Class</th> <th>DBH</th> <th>Age</th> </tr> </thead> <tbody> <tr> <td>Red Maple</td> <td>7</td> <td>Log/Pole</td> <td>10</td> <td></td> </tr> <tr> <td>Red Oak</td> <td>2</td> <td>Log/XLog</td> <td>16</td> <td></td> </tr> <tr> <td>Sugar Maple</td> <td>85</td> <td>Log/Pole</td> <td>13</td> <td>110</td> </tr> <tr> <td>White Pine</td> <td>2</td> <td>XLog</td> <td>19</td> <td></td> </tr> <tr> <td>Yellow Birch</td> <td>2</td> <td>XLog/Log</td> <td>22</td> <td></td> </tr> <tr> <td>Hemlock</td> <td>2</td> <td>XLog/Log</td> <td>18</td> <td></td> </tr> </tbody> </table>		Canopy Species	% Cover	Size Class	DBH	Age	Red Maple	7	Log/Pole	10		Red Oak	2	Log/XLog	16		Sugar Maple	85	Log/Pole	13	110	White Pine	2	XLog	19		Yellow Birch	2	XLog/Log	22		Hemlock	2	XLog/Log	18		<table border="1"> <thead> <tr> <th>Sub-Canopy Species</th> <th>Density</th> <th>Avg. Height</th> <th>Size</th> </tr> </thead> <tbody> <tr> <td>Sugar Maple</td> <td>Low</td> <td>Variable</td> <td>Sapling</td> </tr> <tr> <td>Sugar Maple</td> <td>Medium</td> <td>< 5 feet</td> <td>Seeding</td> </tr> <tr> <td>Blackberry/Raspberry</td> <td>Low</td> <td>< 5 feet</td> <td>Tall Shrub</td> </tr> <tr> <td>Balsam Fir</td> <td>Low</td> <td>Variable</td> <td>Sapling</td> </tr> <tr> <td>Ironwood</td> <td>Low</td> <td>5 - 10 feet</td> <td>Sapling</td> </tr> </tbody> </table>		Sub-Canopy Species	Density	Avg. Height	Size	Sugar Maple	Low	Variable	Sapling	Sugar Maple	Medium	< 5 feet	Seeding	Blackberry/Raspberry	Low	< 5 feet	Tall Shrub	Balsam Fir	Low	Variable	Sapling	Ironwood	Low	5 - 10 feet	Sapling
Canopy Species	% Cover	Size Class	DBH	Age																																																										
Red Maple	7	Log/Pole	10																																																											
Red Oak	2	Log/XLog	16																																																											
Sugar Maple	85	Log/Pole	13	110																																																										
White Pine	2	XLog	19																																																											
Yellow Birch	2	XLog/Log	22																																																											
Hemlock	2	XLog/Log	18																																																											
Sub-Canopy Species	Density	Avg. Height	Size																																																											
Sugar Maple	Low	Variable	Sapling																																																											
Sugar Maple	Medium	< 5 feet	Seeding																																																											
Blackberry/Raspberry	Low	< 5 feet	Tall Shrub																																																											
Balsam Fir	Low	Variable	Sapling																																																											
Ironwood	Low	5 - 10 feet	Sapling																																																											

46	6229 - Mixed lowland shrub	Nonstocked	3.5			No	
-----------	----------------------------	------------	-----	--	--	----	--

47	623 - Emergent Wetland	Nonstocked	13.0		Unspecified	No	bog
-----------	------------------------	------------	------	--	-------------	----	-----

48	4130 - Aspen	Poletimber Well	8.6	41	81-110	N/A	Trace oak, white pine, white spruce, and red pine. 2024																																																			
<table border="1"> <thead> <tr> <th>Canopy Species</th> <th>% Cover</th> <th>Size Class</th> <th>DBH</th> <th>Age</th> </tr> </thead> <tbody> <tr> <td>Red Maple</td> <td>2</td> <td>Pole</td> <td>5</td> <td></td> </tr> <tr> <td>Bigtooth Aspen</td> <td>88</td> <td>Pole</td> <td>7</td> <td>41</td> </tr> <tr> <td>Sugar Maple</td> <td>1</td> <td>Pole</td> <td>8</td> <td></td> </tr> <tr> <td>Balsam Fir</td> <td>5</td> <td>Pole</td> <td>6</td> <td></td> </tr> <tr> <td>Paper Birch</td> <td>2</td> <td>Pole/Sapling</td> <td>5</td> <td></td> </tr> <tr> <td>Balsam Poplar</td> <td>2</td> <td>Pole</td> <td>7</td> <td></td> </tr> </tbody> </table>		Canopy Species	% Cover	Size Class	DBH	Age	Red Maple	2	Pole	5		Bigtooth Aspen	88	Pole	7	41	Sugar Maple	1	Pole	8		Balsam Fir	5	Pole	6		Paper Birch	2	Pole/Sapling	5		Balsam Poplar	2	Pole	7		<table border="1"> <thead> <tr> <th>Sub-Canopy Species</th> <th>Density</th> <th>Avg. Height</th> <th>Size</th> </tr> </thead> <tbody> <tr> <td>Sugar Maple</td> <td>High</td> <td>Variable</td> <td>Sapling</td> </tr> <tr> <td>Balsam Fir</td> <td>Low</td> <td>Variable</td> <td>Sapling</td> </tr> <tr> <td>Red Maple</td> <td>Low</td> <td>Variable</td> <td>Sapling</td> </tr> <tr> <td>Ironwood</td> <td>Low</td> <td>Variable</td> <td>Sapling</td> </tr> </tbody> </table>		Sub-Canopy Species	Density	Avg. Height	Size	Sugar Maple	High	Variable	Sapling	Balsam Fir	Low	Variable	Sapling	Red Maple	Low	Variable	Sapling	Ironwood	Low	Variable	Sapling
Canopy Species	% Cover	Size Class	DBH	Age																																																						
Red Maple	2	Pole	5																																																							
Bigtooth Aspen	88	Pole	7	41																																																						
Sugar Maple	1	Pole	8																																																							
Balsam Fir	5	Pole	6																																																							
Paper Birch	2	Pole/Sapling	5																																																							
Balsam Poplar	2	Pole	7																																																							
Sub-Canopy Species	Density	Avg. Height	Size																																																							
Sugar Maple	High	Variable	Sapling																																																							
Balsam Fir	Low	Variable	Sapling																																																							
Red Maple	Low	Variable	Sapling																																																							
Ironwood	Low	Variable	Sapling																																																							

49	623 - Emergent Wetland	Nonstocked	1.6		Unspecified	No	bog
-----------	------------------------	------------	-----	--	-------------	----	-----

51	3301 - Low Density Deciduous Trees	Nonstocked	23.4	0	Immature	411 - Northern Hardwood	9-25-2020: MWR sprayed																																													
		<table border="1"> <thead> <tr> <th>Sub-Canopy Species</th> <th>Density</th> <th>Avg. Height</th> <th>Size</th> </tr> </thead> <tbody> <tr> <td>Sugar Maple</td> <td>Low</td> <td>>20 feet</td> <td>Log</td> </tr> <tr> <td>Red Oak</td> <td>Low</td> <td>>20 feet</td> <td>Log</td> </tr> <tr> <td>Yellow Birch</td> <td>Low</td> <td>>20 feet</td> <td>Log</td> </tr> <tr> <td>Sugar Maple</td> <td>Low</td> <td>10 - 20 feet</td> <td>Sapling</td> </tr> <tr> <td>Hemlock</td> <td>Low</td> <td>>20 feet</td> <td>Log</td> </tr> <tr> <td>Ironwood</td> <td>Low</td> <td>10 - 20 feet</td> <td>Sapling</td> </tr> <tr> <td>Quaking Aspen</td> <td>Trace</td> <td>>20 feet</td> <td>Log</td> </tr> <tr> <td>Red Maple</td> <td>Low</td> <td>>20 feet</td> <td>Log</td> </tr> <tr> <td>White Pine</td> <td>Low</td> <td>Variable</td> <td>Sapling</td> </tr> <tr> <td>Balsam Fir</td> <td>Low</td> <td>Variable</td> <td>Sapling</td> </tr> <tr> <td>Quaking Aspen</td> <td>Trace</td> <td>10 - 20 feet</td> <td>Sapling</td> </tr> </tbody> </table>		Sub-Canopy Species	Density	Avg. Height	Size	Sugar Maple	Low	>20 feet	Log	Red Oak	Low	>20 feet	Log	Yellow Birch	Low	>20 feet	Log	Sugar Maple	Low	10 - 20 feet	Sapling	Hemlock	Low	>20 feet	Log	Ironwood	Low	10 - 20 feet	Sapling	Quaking Aspen	Trace	>20 feet	Log	Red Maple	Low	>20 feet	Log	White Pine	Low	Variable	Sapling	Balsam Fir	Low	Variable	Sapling	Quaking Aspen	Trace	10 - 20 feet	Sapling	Chain O Lakes MWR sale cut in 2017. Seed tree. Patchy sugar maple regeneration of low to medium stocking where present. Fair amount of ironwood but not too bad. Rocky, rolling terrain, sink holes. Small linear area of blowdown from windshear event running SE. Treat stands 3 and 4 of Cmpt 37 at the same time, probably when cmpt 37 gets inventoried. Also contains a "frost pocket" of mostly red maple poles/sawtimber over heavy fir saps in a steep bowl surrounding a small bog.
Sub-Canopy Species	Density	Avg. Height	Size																																																	
Sugar Maple	Low	>20 feet	Log																																																	
Red Oak	Low	>20 feet	Log																																																	
Yellow Birch	Low	>20 feet	Log																																																	
Sugar Maple	Low	10 - 20 feet	Sapling																																																	
Hemlock	Low	>20 feet	Log																																																	
Ironwood	Low	10 - 20 feet	Sapling																																																	
Quaking Aspen	Trace	>20 feet	Log																																																	
Red Maple	Low	>20 feet	Log																																																	
White Pine	Low	Variable	Sapling																																																	
Balsam Fir	Low	Variable	Sapling																																																	
Quaking Aspen	Trace	10 - 20 feet	Sapling																																																	



Stand	Level 4 Cover Type	Size Density	Acres	Stand Age	BA Range	Managed Site	General Comments
-------	--------------------	--------------	-------	-----------	----------	--------------	------------------

52 4119 - Mixed Northern Hardwoods Poletimber Medium 6.0 35 1-50 N/A Various wet areas. This was once primarily an aspen stand that was left and converted to a maple sapling stand.

Canopy Species	% Cover	Size Class	DBH	Age	Sub-Canopy Species	Density	Avg. Height	Size
Quaking Aspen	5	Log	14	85	Tag Alder	Low	5 - 10 feet	Tall Shrub
Sugar Maple	39	Sapling/Pole	4	35	Black Spruce	Low	Variable	Sapling
Paper Birch	5	Pole	8		Balsam Fir	Low	Variable	Sapling
White Spruce	1	Log	13					
Black Spruce	5	Pole	9					
Black Cherry	2	Pole	8					
White Pine	9	XLog	20					
Red Maple	34	Sapling/Pole	4					

53 429 - Mixed Upland Conifers Poletimber Well 15.9 35 51-80 N/A Stand Cut by Jorden Treist in 2016 under Bear Creek sale 32-011-16 Cut some aspen and maple out but some still remains.

Canopy Species	% Cover	Size Class	DBH	Age	Sub-Canopy Species	Density	Avg. Height	Size
Paper Birch	1	Pole	8		White Pine	High	Variable	Sapling
Balsam Fir	1	Pole	6		Red Maple	Medium	Variable	Sapling
Red Pine	2	Log/XLog	16		Balsam Fir	Low	Variable	Sapling
White Pine	30	Pole	7	35	Aspen (spp.)	Medium	Variable	Sapling
Jack Pine	2	Pole	8		White Spruce	Low	Variable	Sapling
Red Maple	5	Pole	7		Hazelnut (Beaked)	Medium	5 - 10 feet	Tall Shrub
Quaking Aspen	24	Pole/Log	8		Red Oak	Low	Variable	Sapling
White Pine	25	XLog	18	100	Black Cherry	Low	Variable	Sapling
Red Oak	10	Log/Pole	13					

54 42320 - Upland Spruce Poletimber Medium 5.2 56 51-80 N/A This is an upland stand that is starting to fall apart. Some older trees also present. Trace white pine.

Canopy Species	% Cover	Size Class	DBH	Age	Sub-Canopy Species	Density	Avg. Height	Size
Black Cherry	2	Pole	6		Red Maple	Low	Variable	Sapling
Black Spruce	66	Pole	8	56	Hazelnut (Spp.)	Low	5 - 10 feet	Tall Shrub
Quaking Aspen	25	Log	13		White Pine	Trace	Variable	Sapling
Paper Birch	2	Pole	6		Black Spruce	Low	Variable	Sapling
Jack Pine	5	Log/Pole	11		Cherry (spp.)	Low	Variable	Sapling
					Balsam Fir	Low	Variable	Sapling

55 42200 - Natural White Pine Sawtimber Medium 17.5 100 1-50 N/A Understory cut by LaFleur under contract # 017-06-01. White pine size quite variable in areas. Trace amount of cherry and red pine.

Canopy Species	% Cover	Size Class	DBH	Age	Sub-Canopy Species	Density	Avg. Height	Size
Red Oak	2	Log	13		Red Oak	Low	Variable	Sapling
White Pine	98	Log/Pole	15	100	Red Maple	High	5 - 10 feet	Sapling
					Aspen (spp.)	Medium	Variable	Sapling
					Black Spruce	Trace	Variable	Sapling
					White Spruce	Trace	Variable	Sapling
					White Pine	Low	Variable	Sapling
					Balsam Fir	Low	Variable	Sapling



Stand	Level 4 Cover Type	Size Density	Acres	Stand Age	BA Range	Managed Site	General Comments
-------	--------------------	--------------	-------	-----------	----------	--------------	------------------

56	4136 - Aspen, Mixed Conifer	Sapling Well	7.6	7	Immature	N/A	Stand Cut by Jordan Treist in 2016 under Bear Creek sale 32-011-16 Trace black cherry.
----	-----------------------------	--------------	-----	---	----------	-----	---

Canopy Species	% Cover	Size Class	DBH	Age	Sub-Canopy Species	Density	Avg. Height	Size
White Spruce	2	Pole/Sapling	6		White Pine	Low	< 5 feet	Seeding
Balsam Fir	10	Sapling/Pole	4		White Spruce	Low	< 5 feet	Seeding
Red Oak	1	Log/XLog	16					
White Pine	5	Log/XLog	16					
Red Pine	8	Log/XLog	16					
White Pine	5	Sapling/Pole	16					
Quaking Aspen	69	Sapling	1	7				

57	4112 - Maple, Beech, Cherry Association	Poletimber Well	5.7	110	111-140	N/A	New stand in mwr. Two low wet areas surrounded by retention. Looks like it was originally included in MWR but did not get cut due to two wet areas and steep hill.
----	---	-----------------	-----	-----	---------	-----	--

Canopy Species	% Cover	Size Class	DBH	Age	Sub-Canopy Species	Density	Avg. Height	Size
White Pine	5	XLog/Log	18		Balsam Fir	Medium	Variable	Sapling
White Spruce	1	Log	15		Ironwood	Low	Variable	Sapling
Hemlock	5	Log/XLog	15					
Red Maple	60	Pole/Log	9	110				
Yellow Birch	2	Log/Pole	13					
Balsam Fir	1	Pole	7					
Sugar Maple	26	Log/Pole	12					

58	622 - Lowland Shrub	Nonstocked	9.0	0		No	New stand to the west. Trace ironwood. could not find NE corner.
----	---------------------	------------	-----	---	--	----	--

99	6122 - Black Spruce	Poletimber Well	5.3	100	51-80	N/A	
----	---------------------	-----------------	-----	-----	-------	-----	--

Canopy Species	% Cover	Size Class	DBH	Age	Sub-Canopy Species	Density	Avg. Height	Size
Black Spruce	73	Pole	7	100	White Pine	Low	Variable	Sapling
Tamarack	15	Pole	8		Tamarack	Medium	Variable	Sapling
Quaking Aspen	5	Pole	8		Black Spruce	Medium	Variable	Sapling
White Pine	5	Pole	6		Quaking Aspen	Low	Variable	Sapling
Jack Pine	2	Log/Pole	10		Cherry (spp.)	Trace	Variable	Sapling