



Compartment Review Presentation

Newberry Forest Management Unit

Compartment 42022

Entry Year 2021

Acreage: 7,873

County Luce

Management Area: Two Hearted Headwaters

Revision Date: 2019-08-30

Stand Examiner: Lester Livermore

Legal Description:

T48N R10W Sections 7, 18 – 20, 30 and 31
T48N R11W Sections 1, 2, 10-15, 22, 23, 26 and 27
T49N R11W Section 36

Identified Planning Goals:

Timber management is quite restricted in this compartment due to predominant wet soils, limited road access, Natural River restrictions along the Two-Hearted River system, and very remote location of interior stands. Wise timber and wildlife habitat management will occur in those areas with suitable bare-ground or winter access routes. Maintaining a balanced distribution of different age-classes of jack pine stands and black spruce stands ranging from the regeneration stage to a fully mature condition is desired, where feasible. Natural mixed pine stands will be managed using natural regeneration methods, especially on and/or adjacent to wet site circumstances.

Soil and topography:

Terrain is predominantly wet lowlands with numerous sandy ridges of various elevations and steepness of slopes. Isolated, sandy ridges form upland "islands" within the surrounding lowland complex. High water table is a recurring feature of many stands, especially in spring. Numerous soil series are found within this compartment. Rousseau - Dawson Complex, Paquin - Finch Sands, Rousseau - Spot Complex, Spot - Finch Complex and Rousseau Fine Sand are some of the upland soil series present.

Ownership Patterns, Development, and Land Use in and Around the Compartment:

The quarter section line of T48N, R11W forms the compartment's western boundary. The West Branch of the Two Hearted River forms the northern boundary. County Road 407 (Deer Park Road) forms part of the eastern boundary. The compartment is west of Pine Stump Junction. Large consolidated state ownership is found in the center, southwestern and eastern portions of the compartment. A mix of State, The Nature Conservancy (TNC) and small private parcels comprise other areas of the compartment. A recent land exchange with TNC has altered ownership within the compartment with new parcels in sections 18 and 19 and 31 of T48N, R10W and sections 10, 11, 22, 23, 26 and 27 of T48N, R11W. Parcels previously within the compartment now under TNC ownership exist in section 7 of T48N, R10W, and in sections 15, 16, 21, 24, 25, 26, 33, 34 and 35 of T48N, R11W. A limited number of camps are present along County Road 407 and the CCI Road. There is extremely limited camp development within the interior of the compartment. A sand borrow pit is located on the Luce County Road Commission property in section 20, along County Road 407. Land use is predominantly wildlife habitat and forest recreation, though timber production occurs were feasible.

Unique Natural Features:

Potential for red-shouldered hawk, goshawk, merlin, great blue heron rookery, black-backed woodpecker, spruce grouse, eagle, osprey, common loon, yellow rail, least bittern, American bittern, marsh wren, black tern, wood turtles moose and wolf. Potential for incurvate emerald, Frigga fritillary, Freija fritillary, and ebony boghaunter in boggy areas. Potential for sweet coltsfoot, Wiegand's sedge, northern prostrate clubmoss, fir clubmoss, English sundew, meadow beauty, round-leaved orchis, black crowberry, yellow pitcher plant, and panicked screwstem in bogs and open wetlands. Potential for calypso orchis, lapland buttercup, ram's head lady's slipper, round-leaved orchid and limestone oak fern in cedar swamps. A muskeg occurrence, dry northern forest and rich conifer swamp are all noted within the compartment.

Archeological, Historical, and Cultural Features:

None known at this time.

Special Management Designations or Considerations:

The Two Hearted River Natural River Zone is a High Conservation Value Area (HCVA).

Watershed and Fisheries Considerations:

Fisheries Values: Good

This compartment contains portions of Dawson Creek, Little Dawson Creek and Johns Creek, all of which are designated trout streams and hold native brook trout. However, only Dawson Creek is included in the Natural River plan from

headwaters to the confluence with the Two Hearted River. Proposed treatments in stands within the management zones have appropriate protections in place already. Any proposed treatments in stands near Johns and Little Dawson creeks where aspen is a major component need to adhere to a 300 ft buffer.

Wildlife Habitat Considerations:

Compartment 22 lies in northwestern Luce County and is in the Seney Sand Lake Plain ecological sub-subsection and lies in the Two Hearted Headwaters Management Area with blackburnian warbler, black bear, pileated woodpecker and American Marten as featured species. This large compartment is mostly inaccessible. It is bordered on two sides by the Two-Hearted River and Dawson creek originates in the compartment which all provide excellent wildlife travel corridors. Nature Conservancy ownership is scattered throughout the compartment and is intermixed with state owned lands. It is largely comprised of low, wet habitats with a mix of swamp conifer, and white and jack pine scattered throughout the marshes on drier ridges. Species diversity in stands is high and it will be maintained post harvest as much as possible,

Encouraging structural and species diversity in managed stands will benefit wildlife species. Any mast producing species will be retained post harvest. Marsh and bog stands will have to be protected during harvesting operations to maintain integrity, functionality and wetland wildlife values. Species of special interest potentially using this stand include moose, gray wolf, black bear, bobcat, yellow rail, otter and beaver, spruce grouse and numerous marsh birds.

Mineral Resource and Development Concerns and/or Restrictions

Sections 7, 18-20, & 30-31, T48N-R10W and sections 1-2, 10-16, 22-23, & 26-27, T48N-R11W and Section 36, T49N-R11W, Luce County

An active sand pit is located to the northeast, off Deer Park Road. Due to the extent of wetlands and other factors, potential for any sand & gravel development within the compartment appears low. There is no history of mineral leasing in the compartment. There is no known potential for metallic minerals in this area, and no known potential exists economic hydrocarbon production in the UP. The state does not own all mineral rights within the compartment. Because the mineral estate is the dominant estate, reasonable access to the surface must be provided to private owners if they choose to explore or develop their mineral rights.

Vehicle Access:

Full-sized, wheeled-motorized vehicle access is limited due to interspersed wetlands throughout the compartment. The CCI Road is a sand road which provides the main travel route through the northern portion of the compartment. A poor quality two track provides the only north/south access within the compartment, connecting County Road 407 with the CCI Road. Portions of this road are not negotiable seasonally. A private bridge over a tributary of the Dawson Creek in section 19 will not support any vehicular traffic other than snowmobiles later in winter. Gated private roads may provide access to portions of Sections 19, 30 and 31 now and in the future. Easements through The Nature Conservancy (TNC) along the CCI road may provide access to Sections 22 and 27.

Survey Needs:

A need for additional survey monuments in sections 15, 19, 31 is a limiting factor for proposed treatments. Additional underlying factors also limit most of those same stands, especially in section 19.

Recreational Facilities and Opportunities:

Snowmobile Trail #9 follows the CCI Road through the compartment. Dispersed snowmobile riding occurs through many portions of the compartment. Opportunities for forest recreation include hunting, fishing, berry picking, wildlife/nature viewing, snowmobiling and ORV riding.

Fire Protection:

Large fire runs are possible because of the hazard fuel type matrix, low ground and difficult access with heavy wheeled equipment. Risk to private properties would be moderate because of the hazard fuel types and lack of good road network and low ground.

Additional Compartment Information:

The following reports from the Inventory are attached:

- Total Acres by Cover Type and Age Class**
- Cover Type by Harvest Method**
- Proposed Treatments – No Limiting Factors**
- Proposed Treatments – With Limiting Factors**
- Stand Details (Forested and Nonforested)**
- Dedicated and Proposed Special Conservation Areas**
- Site Condition Details**

The following information is displayed, where pertinent, on the attached compartment maps:

- Base feature information, stand boundaries, cover types, and numbers**
- Proposed treatments**
- Site condition boundaries**
- Details on the road access system**

Cover Type & Treatments Map

Compartment: 22
 T49N, R11W, Sec. 36
 T48N, R11W, Sec. 1, 2, 10-15, 22, 23, 26, 27
 T48N, R10W, Sec. 7, 18-20, 30, 31
 County: Luce
 Unit: Newberry
 Mgmt Area: Two Hearted
 Headwaters
 YOE: 2021
 Acres: 7,873 GIS Calculated

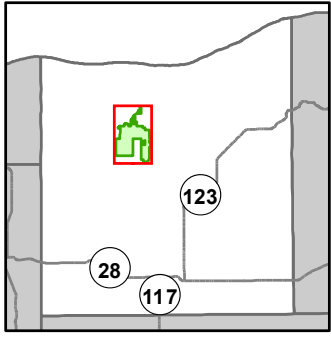

- Miris Corners
- + Remonumented Section Corners
- Survey Grade Corners
- ◆ Field Grade Corners
- Counties
- DNR - Primary Forest Road
- DNR - Secondary Forest Road
- DNR - Forest Access Route
- Federal / State / County - Paved Road
- Federal / State - Dirt / Gravel Road
- County - Gravel Road
- County - Dirt Road (Seasonal)
- Private - Dirt / Gravel Road
- Hiking Trails
- Snowmobile Trails
- Designated Hiking Trails
- Designated Snowmobile Trails
- Island in Lake or River
- Lake/Pond
- Perennial River
- Lakes and Rivers
- Gas Station
- Cabin
- House
- Structure, Seasonal Dwelling
- Gate
- Bridges
- Culvert
- Campground
- Sign
- Tower
- Compartment Boundary
- Treatments with Site Conditions
- Selection (Group, Single Tree)
- Clearcut (w/Reserves)
- Seed Tree (w/Reserves)
- Seeding (tree species)
- Thinning (Crown, Low, Systematic)
- Shelter Wood (w/Reserves)
- 411 - Northern Hardwood
- 413 - Aspen
- 419 - Mixed Upland Deciduous
- 421 - Planted Pines
- 422 - Natural Pines
- 423 - Other Upland Conifers
- 424 - Pine (OI)
- 429 - Mixed Upland Conifers
- 430 - Upland Mixed Forest
- 611 - Lowland Deciduous Forest
- 612 - Lowland Coniferous Forest
- 613 - Lowland Mixed Forest
- 122 - Roads/Parking Lot
- 310 - Herbaceous Openland
- 330 - Low Density Trees
- 500 - Water
- 622 - Lowland Shrub
- 623 - Emergent Wetland
- 629 - Mixed Non-forested Wetland

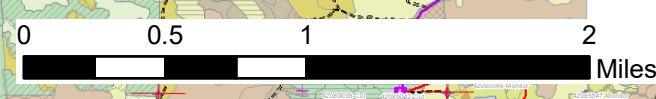
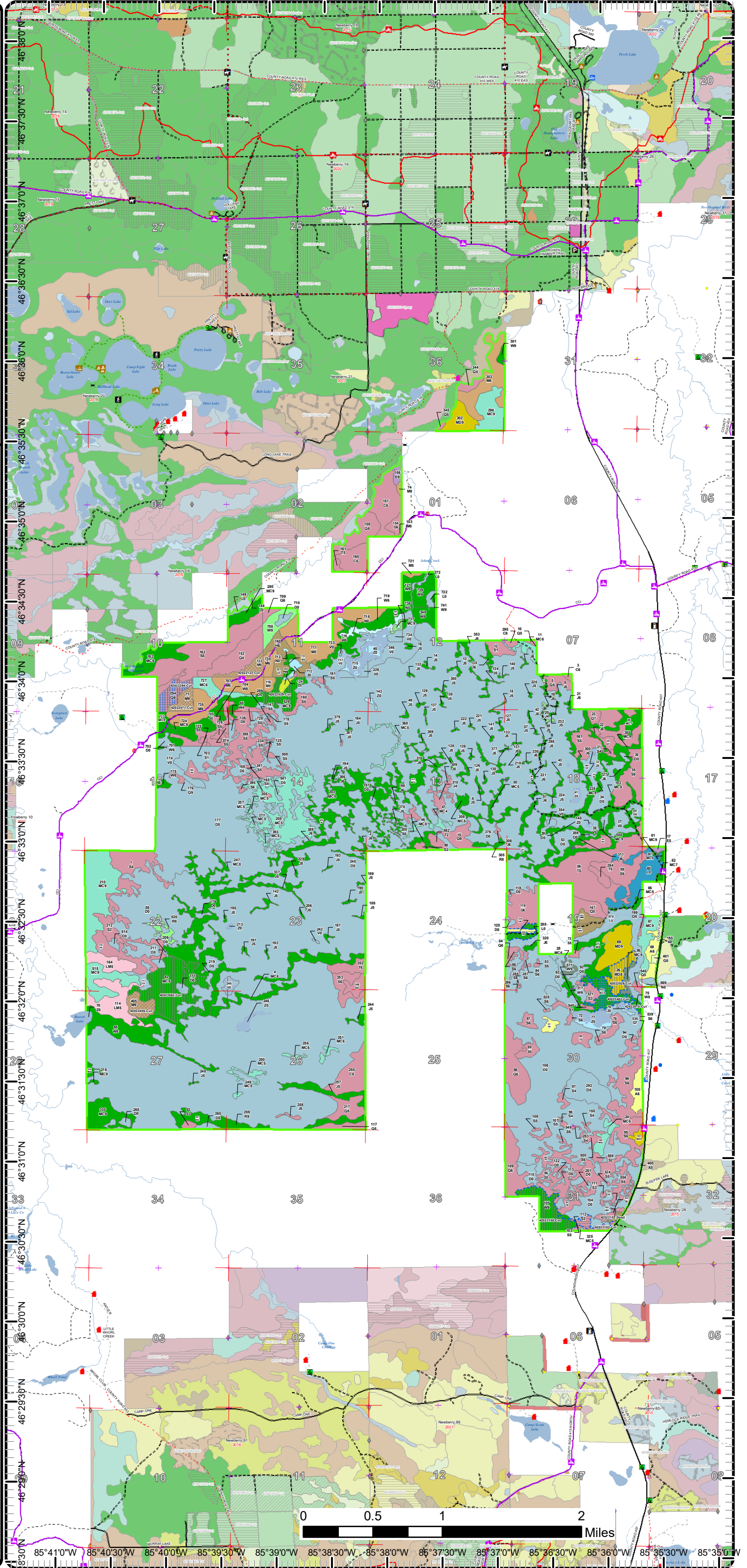

85°41'0"W 85°40'30"W 85°40'0"W 85°39'30"W 85°39'0"W 85°38'30"W 85°38'0"W 85°37'30"W 85°37'0"W 85°36'30"W 85°36'0"W 85°35'30"W 85°35'0"W

Cover Type & Treatments Map

Compartment: 22
 T49N, R11W, Sec. 36
 T48N, R11W, Sec. 1, 2, 10-15, 22,
 23, 26, 27
 T48N, R10W, Sec. 7, 18-20, 30,
 31
 County: Luce
 Unit: Newberry
 Mgmt Area: Two Hearted
 Headwaters
 YOE: 2021
 Acres: 7,873 GIS Calculated

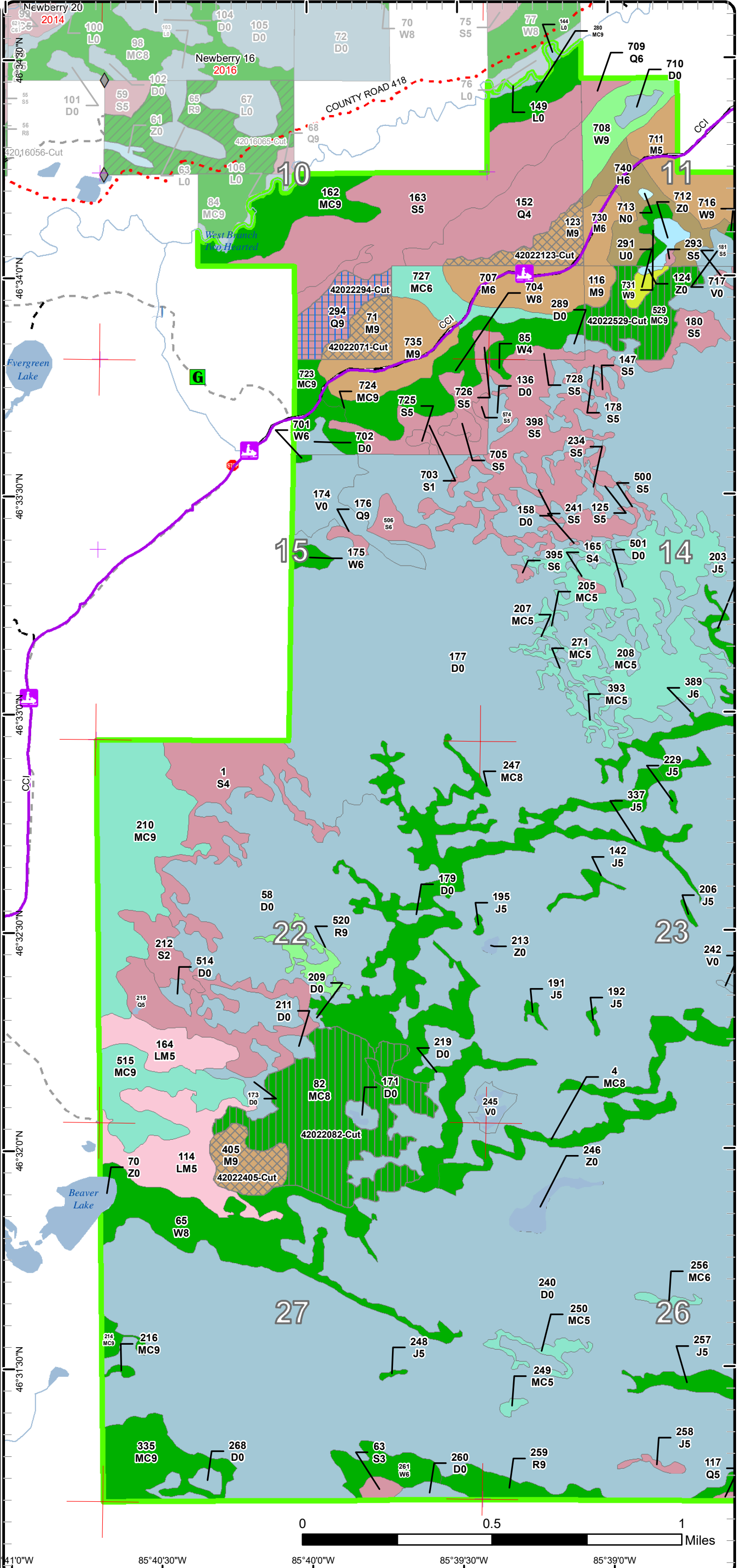
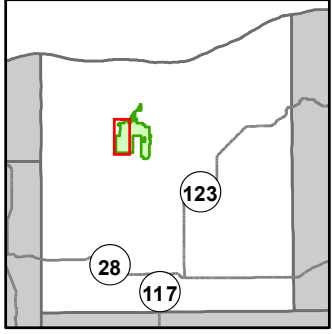

- Miris Corners
- + Remonumented Section Corners
- ◆ Field Grade Corners
- Counties
- DNR - Primary Forest Road
- Federal / State - Dirt / Gravel Road
- County - Gravel Road
- Private - Dirt / Gravel Road
- Ⓜ Snowmobile Trails
- Designated Snowmobile Trails
- Lake/Pond
- Perennial River
- Lakes and Rivers
- G Gate
- Culvert
- STOP Sign
- Compartment Boundary
- Selection (Group, Single Tree)
- Seed Tree (w/Reserves)
- Shelter Wood (w/Reserves)
- 411 - Northern Hardwood
- 422 - Natural Pines
- 424 - Pine (OI)
- 429 - Mixed Upland Conifers
- 430 - Upland Mixed Forest
- 612 - Lowland Coniferous Forest
- 613 - Lowland Mixed Forest
- 330 - Low Density Trees
- 500 - Water
- 622 - Lowland Shrub
- 623 - Emergent Wetland

Cover Type & Treatments Map

Compartment: 22
 T49N, R11W, Sec. 36
 T48N, R11W, Sec. 1, 2, 10-15, 22,
 23, 26, 27
 T48N, R10W, Sec. 7, 18-20, 30,
 31
 County: Luce
 Unit: Newberry
 Mgmt Area: Two Hearted
 Headwaters
 YOE: 2021
 Acres: 7,873 GIS Calculated

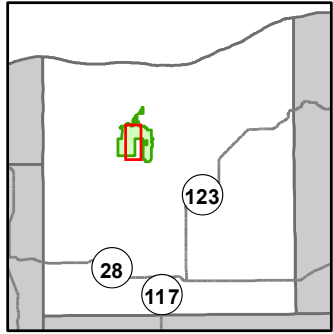

- Miris Corners
- + Remonumented Section Corners
- Counties
- DNR - Primary Forest Road
- Private - Dirt / Gravel Road
- Snowmobile Trails
- Designated Snowmobile Trails
- Island in Lake or River
- Lake/Pond
- Perennial River
- Lakes and Rivers
- Compartment Boundary
- Selection (Group, Single Tree)
- Shelter Wood (w/Reserves)
- 411 - Northern Hardwood
- 421 - Planted Pines
- 422 - Natural Pines
- 424 - Pine (OI)
- 429 - Mixed Upland Conifers
- 430 - Upland Mixed Forest
- 612 - Lowland Coniferous Forest
- 330 - Low Density Trees
- 500 - Water
- 622 - Lowland Shrub
- 623 - Emergent Wetland

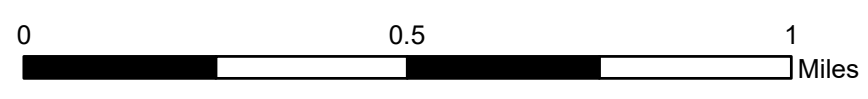
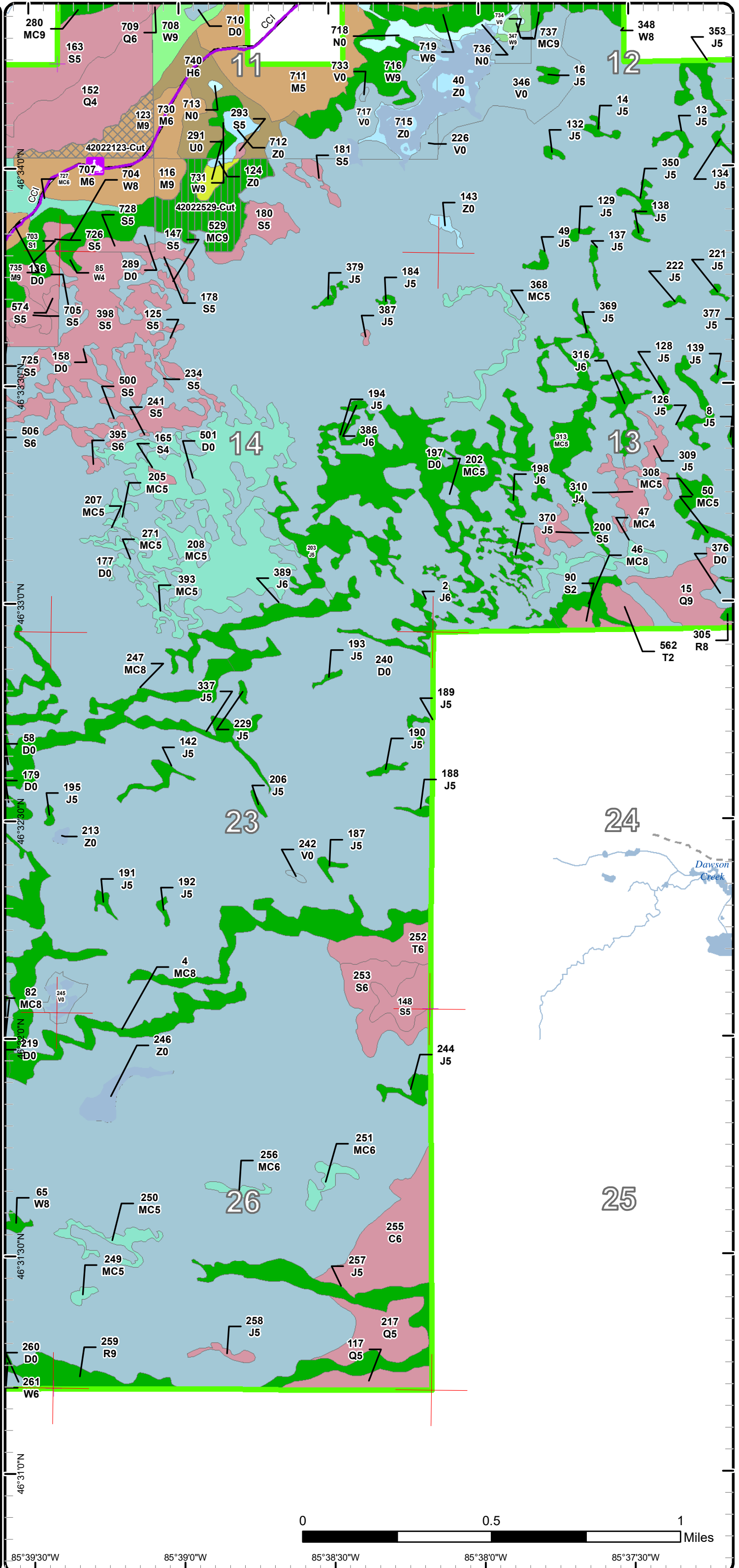

85°39'30"W 85°39'0"W 85°38'30"W 85°38'0"W 85°37'30"W

Cover Type & Treatments Map

Compartment: 22
 T49N, R11W, Sec. 36
 T48N, R11W, Sec. 1, 2, 10-15, 22, 23, 26, 27
 T48N, R10W, Sec. 7, 18-20, 30, 31
 County: Luce
 Unit: Newberry
 Mgmt Area: Two Hearted Headwaters
 YOE: 2021
 Acres: 7,873 GIS Calculated

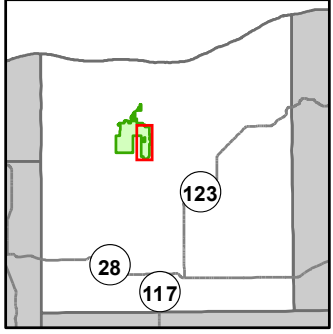

- Miris Corners
- Remonumented Section Corners
- Survey Grade Corners
- Field Grade Corners
- Counties
- DNR - Secondary Forest Road
- DNR - Forest Access Route
- Federal / State / County - Paved Road
- Federal / State - Dirt / Gravel Road
- County - Dirt Road (Seasonal)
- Private - Dirt / Gravel Road
- Snowmobile Trails
- Island in Lake or River
- Lake/Pond
- Perennial River
- Lakes and Rivers
- Cabin
- House
- Gate
- Bridges
- Tower
- Compartment Boundary
- Treatments with Site Conditions
- Clearcut (w/Reserves)
- Seed Tree (w/Reserves)
- Seeding (tree species)
- Thinning (Crown, Low, Systematic)
- Shelter Wood (w/Reserves)
- 413 - Aspen
- 419 - Mixed Upland Deciduous
- 421 - Planted Pines
- 422 - Natural Pines
- 423 - Other Upland Conifers
- 429 - Mixed Upland Conifers
- 430 - Upland Mixed Forest
- 611 - Lowland Deciduous Forest
- 612 - Lowland Coniferous Forest
- 122 - Roads/Parking Lot
- 310 - Herbaceous Openland
- 500 - Water
- 622 - Lowland Shrub
- 623 - Emergent Wetland
- 629 - Mixed Non-forested Wetland

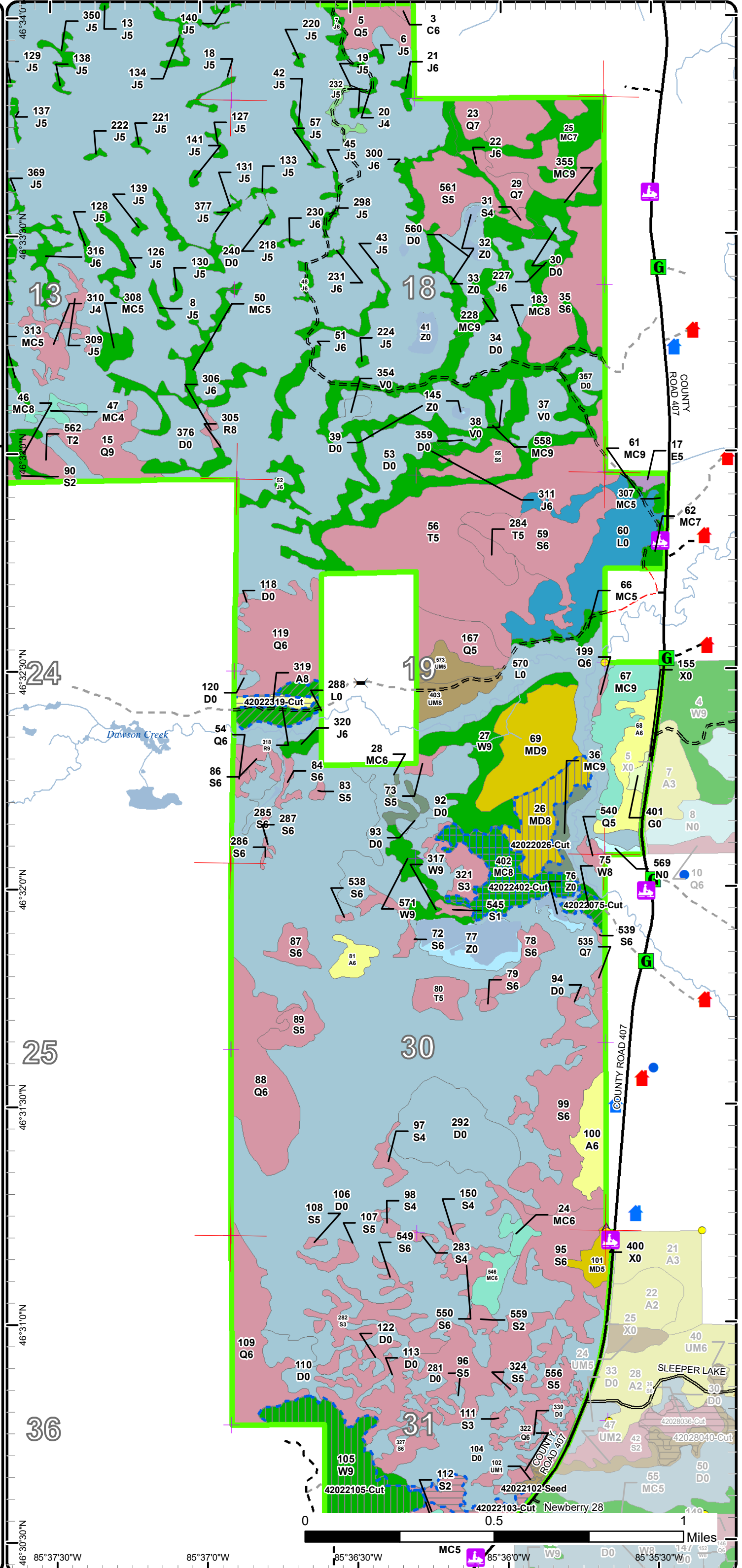

Cover Type & Treatments Map

Compartment: 22
 T49N, R11W, Sec. 36
 T48N, R11W, Sec. 1, 2, 10-15, 22,
 23, 26, 27
 T48N, R10W, Sec. 7, 18-20, 30,
 31
 County: Luce
 Unit: Newberry
 Mgmt Area: Two Hearted
 Headwaters
 YOE: 2021
 Acres: 7,873 GIS Calculated

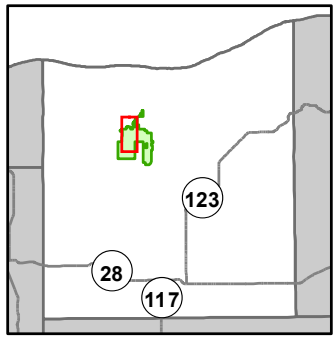

- Miris Corners
- + Remonumented Section Corners
- ◆ Field Grade Corners
- Counties
- DNR - Primary Forest Road
- DNR - Secondary Forest Road
- DNR - Forest Access Route
- Federal / State - Dirt / Gravel Road
- County - Gravel Road
- Private - Dirt / Gravel Road
- Snowmobile Trails
- Designated Snowmobile Trails
- Island in Lake or River
- Lake/Pond
- Perennial River
- Lakes and Rivers
- Bridges
- Culvert
- Compartment Boundary
- Selection (Group, Single Tree)
- Seed Tree (w/Reserves)
- Shelter Wood (w/Reserves)
- 411 - Northern Hardwood
- 421 - Planted Pines
- 422 - Natural Pines
- 424 - Pine (OI)
- 429 - Mixed Upland Conifers
- 430 - Upland Mixed Forest
- 611 - Lowland Deciduous Forest
- 612 - Lowland Coniferous Forest
- 330 - Low Density Trees
- 500 - Water
- 622 - Lowland Shrub
- 623 - Emergent Wetland

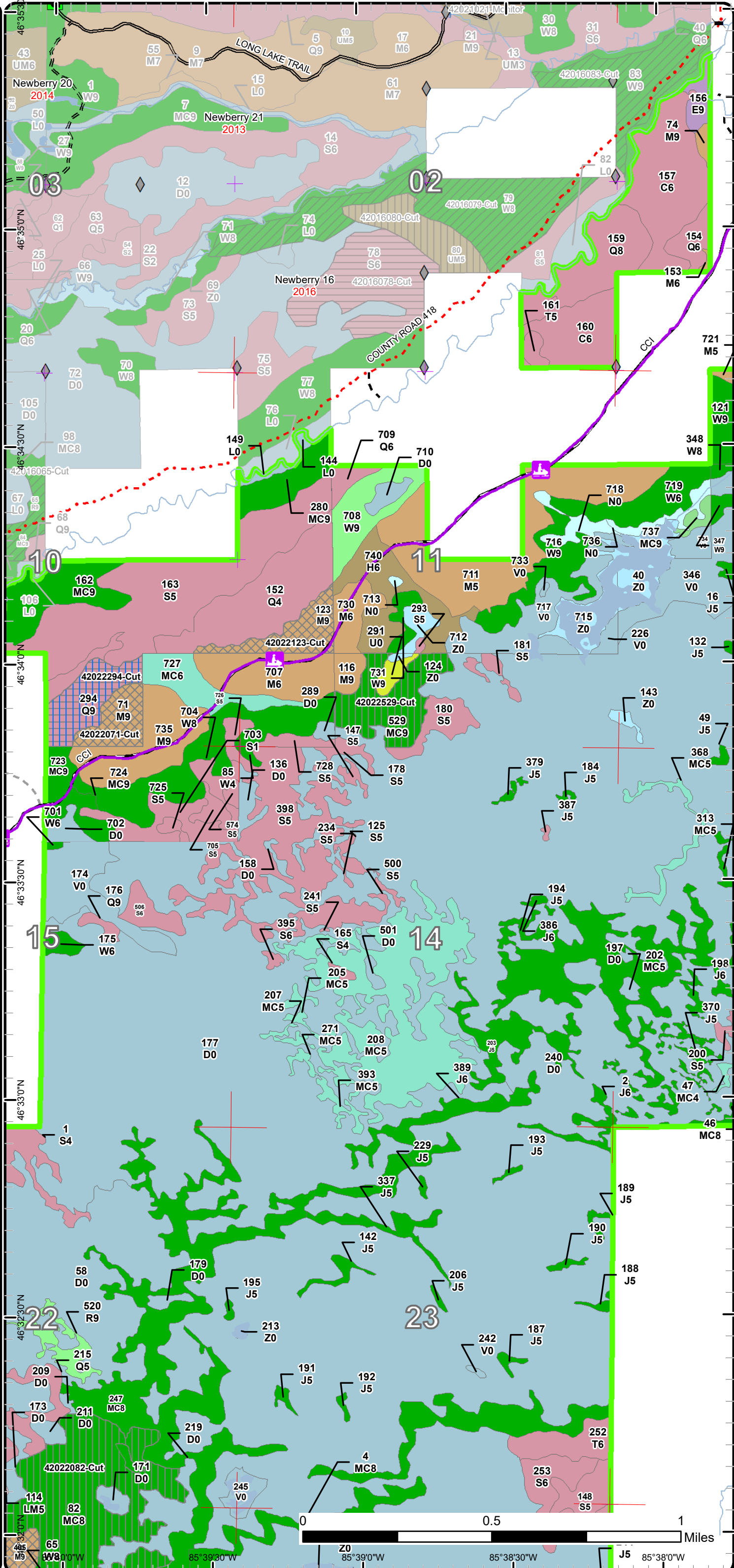

Cover Type & Treatments Map

Compartment: 22
 T49N, R11W, Sec. 36
 T48N, R11W, Sec. 1, 2, 10-15, 22, 23, 26, 27
 T48N, R10W, Sec. 7, 18-20, 30, 31
 County: Luce
 Unit: Newberry
 Mgmt Area: Two Hearted
 Headwaters
 YOE: 2021
 Acres: 7,873 GIS Calculated

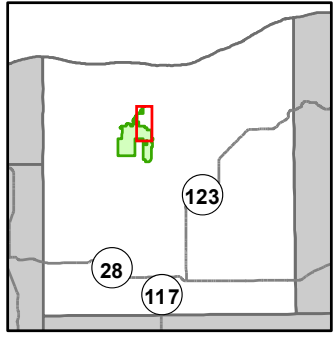

- Miris Corners
- Remonumented Section Corners
- Survey Grade Corners
- Field Grade Corners
- Counties
- DNR - Primary Forest Road
- DNR - Forest Access Route
- Federal / State / County - Paved Road
- Federal / State - Dirt / Gravel Road
- County - Gravel Road
- County - Dirt Road (Seasonal)
- Private - Dirt / Gravel Road
- Snowmobile Trails
- Designated Snowmobile Trails
- Island in Lake or River
- Lake/Pond
- Perennial River
- Lakes and Rivers
- Structure, Seasonal Dwelling
- Bridges
- Culvert
- Sign
- Compartment Boundary
- 411 - Northern Hardwood
- 419 - Mixed Upland Deciduous
- 421 - Planted Pines
- 422 - Natural Pines
- 429 - Mixed Upland Conifers
- 611 - Lowland Deciduous Forest
- 612 - Lowland Coniferous Forest
- 500 - Water
- 622 - Lowland Shrub
- 623 - Emergent Wetland
- 629 - Mixed Non-forested Wetland

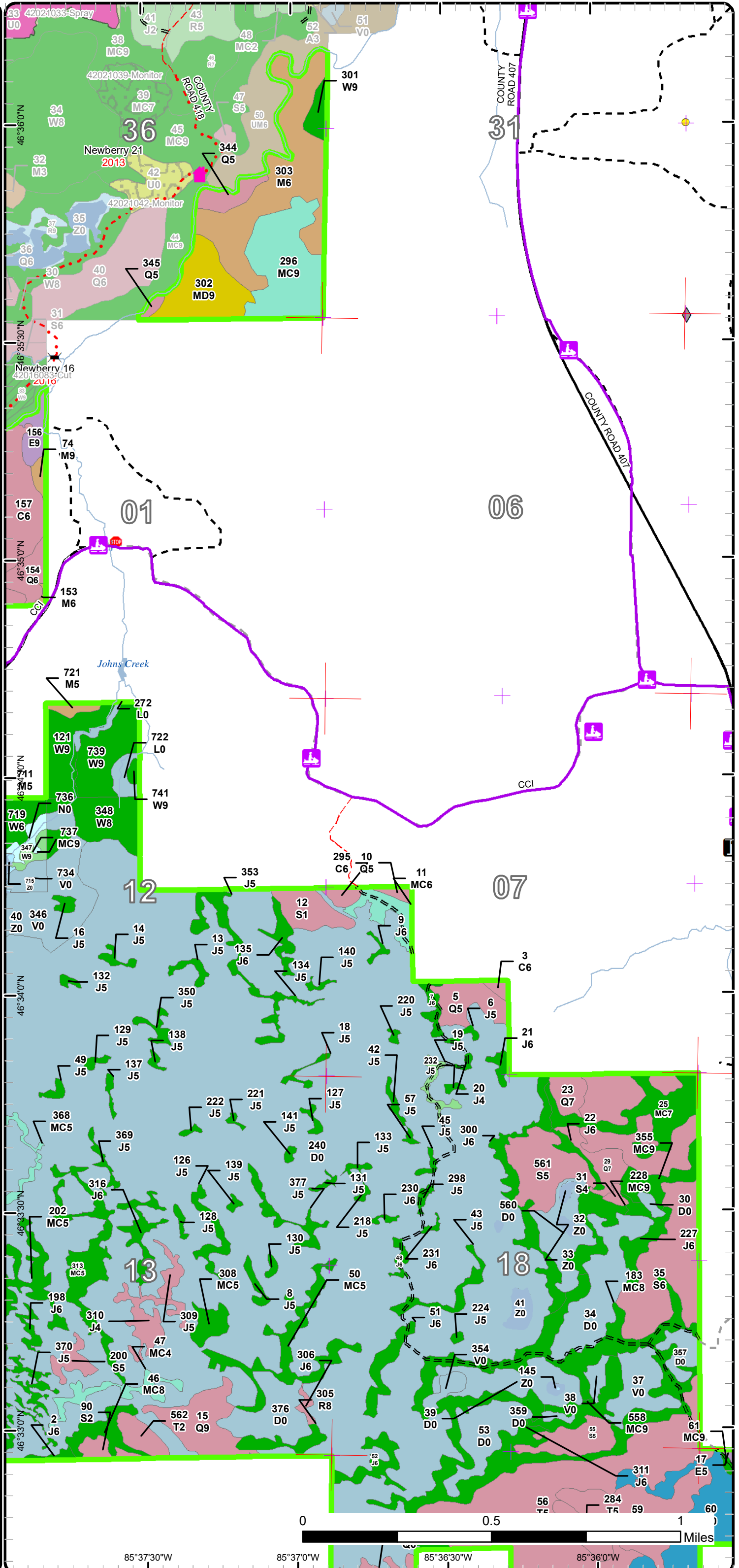

Stand Boundary Map

Compartment: 22
 T49N, R11W, Sec. 36
 T48N, R11W, Sec. 1, 2, 10-15, 22,
 23, 26, 27
 T48N, R10W, Sec. 7, 18-20, 30,
 31
 County: Luce
 Unit: Newberry
 Mgmt Area: Two Hearted
 Headwaters
 YOE: 2021
 Acres: 7,873 GIS Calculated

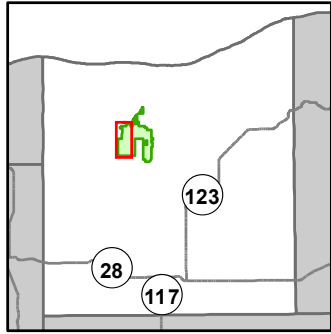

- Miris Corners
- + Remonumented Section Corners
- ◆ Field Grade Corners
- Counties
- DNR - Primary Forest Road
- Federal / State - Dirt / Gravel Road
- County - Gravel Road
- Private - Dirt / Gravel Road
- Snowmobile Trails
- Designated Snowmobile Trails
- Lake/Pond
- Perennial River
- Lakes and Rivers
- G Gate
- Culvert
- Sign
- Compartment Boundary
- Stand Boundaries
- 411 - Northern Hardwood
- 422 - Natural Pines
- 424 - Pine (OI)
- 429 - Mixed Upland Conifers
- 430 - Upland Mixed Forest
- 612 - Lowland Coniferous Forest
- 613 - Lowland Mixed Forest
- 330 - Low Density Trees
- 500 - Water
- 622 - Lowland Shrub
- 623 - Emergent Wetland

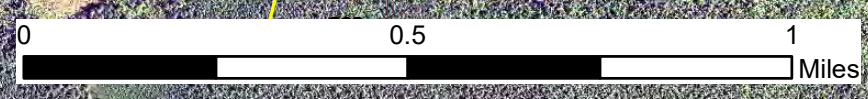
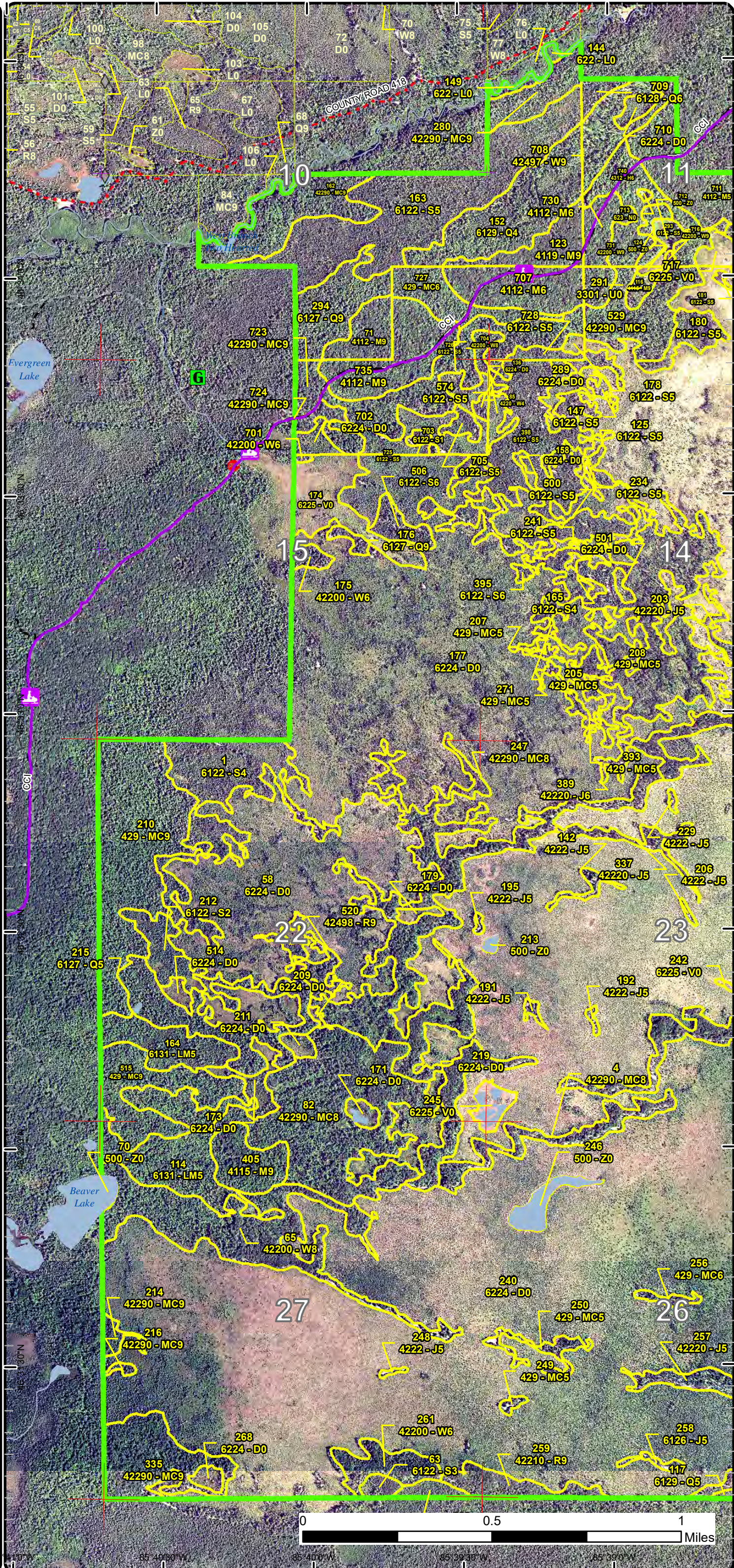

Stand Boundary Map

Compartment: 22
 T49N, R11W, Sec. 36
 T48N, R11W, Sec. 1, 2, 10-15, 22, 23, 26, 27
 T48N, R10W, Sec. 7, 18-20, 30, 31
 County: Luce
 Unit: Newberry
 Mgmt Area: Two Hearted Headwaters
 YOE: 2021
 Acres: 7,873 GIS Calculated

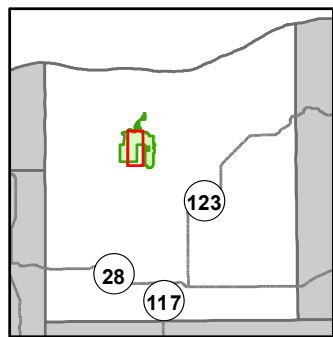

- Miris Corners
- + Remonumented Section Corners
- Counties
- DNR - Primary Forest Road
- Private - Dirt / Gravel Road
- Snowmobile Trails
- Designated Snowmobile Trails
- Island in Lake or River
- Lake/Pond
- Perennial River
- Lakes and Rivers
- Compartment Boundary
- Stand Boundaries
- 411 - Northern Hardwood
- 421 - Planted Pines
- 422 - Natural Pines
- 424 - Pine (OI)
- 429 - Mixed Upland Conifers
- 430 - Upland Mixed Forest
- 612 - Lowland Coniferous Forest
- 330 - Low Density Trees
- 500 - Water
- 622 - Lowland Shrub
- 623 - Emergent Wetland

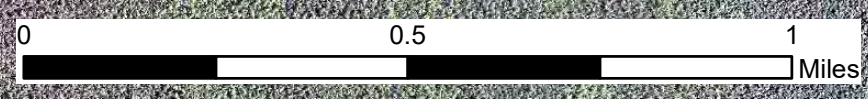
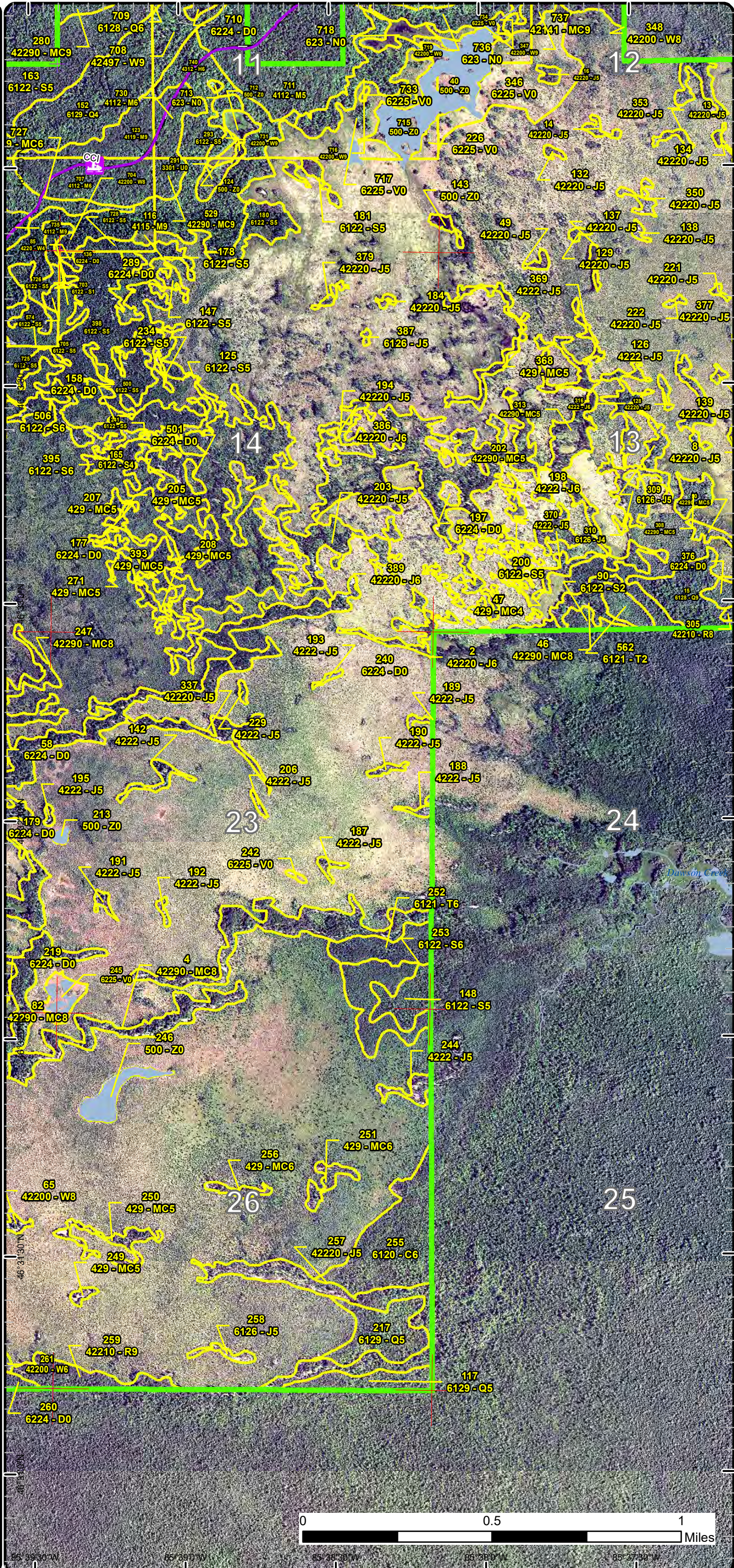

46° 31' 30" N 85° 39' 30" W 46° 31' 00" N 85° 39' 00" W 46° 30' 30" N 85° 38' 30" W 46° 30' 00" N 85° 38' 00" W

Stand Boundary Map

Compartment: 22
 T49N, R11W, Sec. 36
 T48N, R11W, Sec. 1, 2, 10-15, 22, 23, 26, 27
 T48N, R10W, Sec. 7, 18-20, 30, 31
 County: Luce
 Unit: Newberry
 Mgmt Area: Two Hearted Headwaters
 YOE: 2021
 Acres: 7,873 GIS Calculated

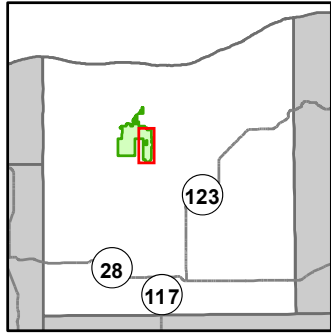

- Miris Corners
- + Remonumented Section Corners
- Survey Grade Corners
- ◆ Field Grade Corners
- Counties
- DNR - Secondary Forest Road
- DNR - Forest Access Route
- Federal / State / County - Paved Road
- Federal / State - Dirt / Gravel Road
- County - Dirt Road (Seasonal)
- Private - Dirt / Gravel Road
- Ⓜ Snowmobile Trails
- Island in Lake or River
- Lake/Pond
- Perennial River
- Lakes and Rivers
- Cabin
- House
- G Gate
- ⊗ Bridges
- Tower
- Compartment Boundary
- Stand Boundaries
- 413 - Aspen
- 419 - Mixed Upland Deciduous
- 421 - Planted Pines
- 422 - Natural Pines
- 423 - Other Upland Conifers
- 429 - Mixed Upland Conifers
- 430 - Upland Mixed Forest
- 611 - Lowland Deciduous Forest
- 612 - Lowland Coniferous Forest
- 122 - Roads/Parking Lot
- 310 - Herbaceous Openland
- 500 - Water
- 622 - Lowland Shrub
- 623 - Emergent Wetland
- 629 - Mixed Non-forested Wetland

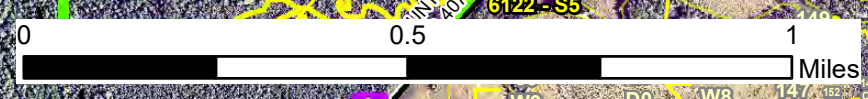
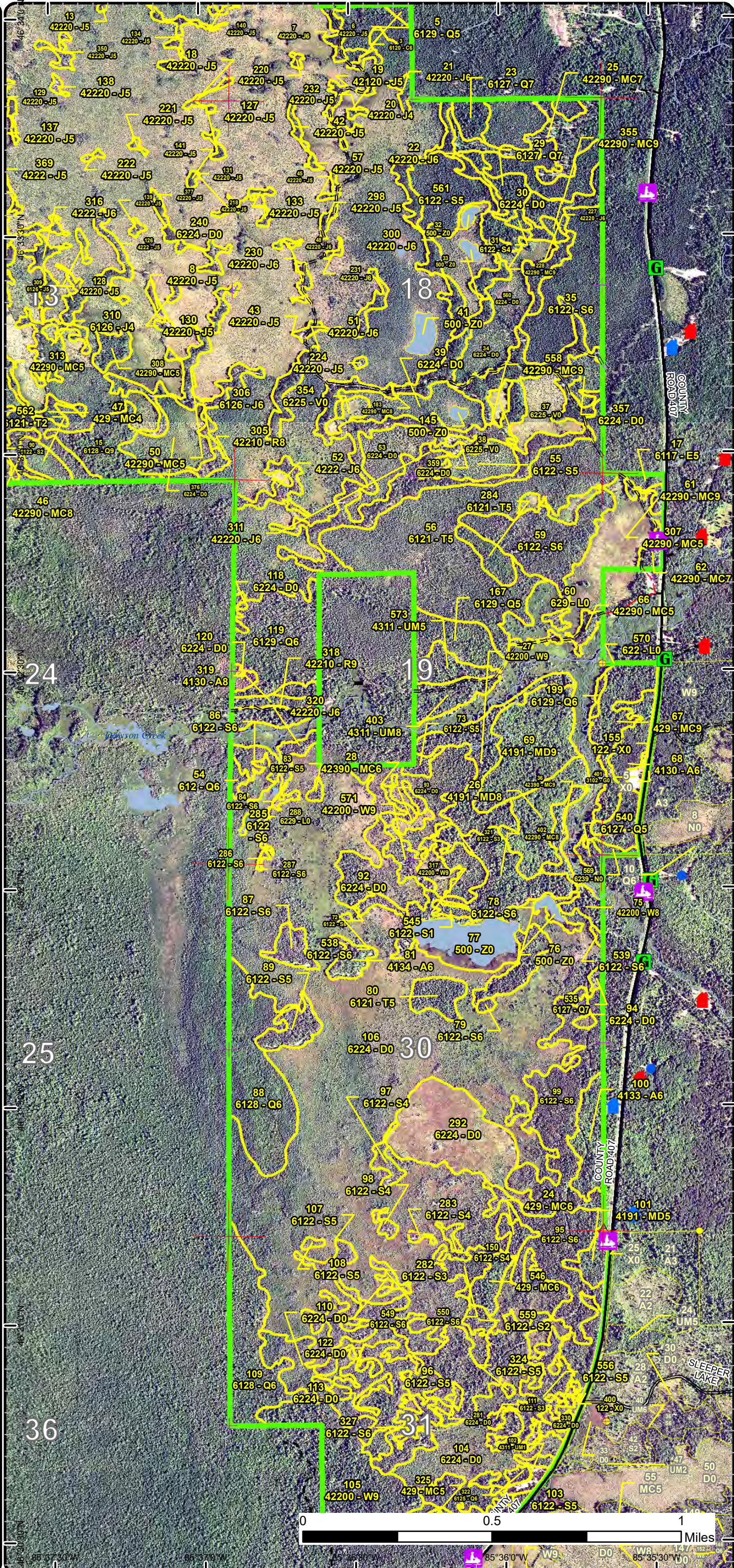

Stand Boundary Map

Compartment: 22
 T49N, R11W, Sec. 36
 T48N, R11W, Sec. 1, 2, 10-15, 22,
 23, 26, 27
 T48N, R10W, Sec. 7, 18-20, 30,
 31
 County: Luce
 Unit: Newberry
 Mgmt Area: Two Hearted
 Headwaters
 YOE: 2021
 Acres: 7,873 GIS Calculated

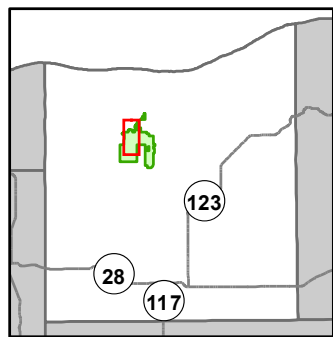

- Miris Corners
- + Remonumented Section Corners
- ◆ Field Grade Corners
- Counties
- DNR - Primary Forest Road
- DNR - Secondary Forest Road
- DNR - Forest Access Route
- Federal / State - Dirt / Gravel Road
- County - Gravel Road
- Private - Dirt / Gravel Road
- Snowmobile Trails
- Designated Snowmobile Trails
- Island in Lake or River
- Lake/Pond
- Perennial River
- Lakes and Rivers
- Bridges
- Culvert
- Compartment Boundary
- Stand Boundaries
- 411 - Northern Hardwood
- 421 - Planted Pines
- 422 - Natural Pines
- 424 - Pine (O)
- 429 - Mixed Upland Conifers
- 430 - Upland Mixed Forest
- 611 - Lowland Deciduous Forest
- 612 - Lowland Coniferous Forest
- 330 - Low Density Trees
- 500 - Water
- 622 - Lowland Shrub
- 623 - Emergent Wetland

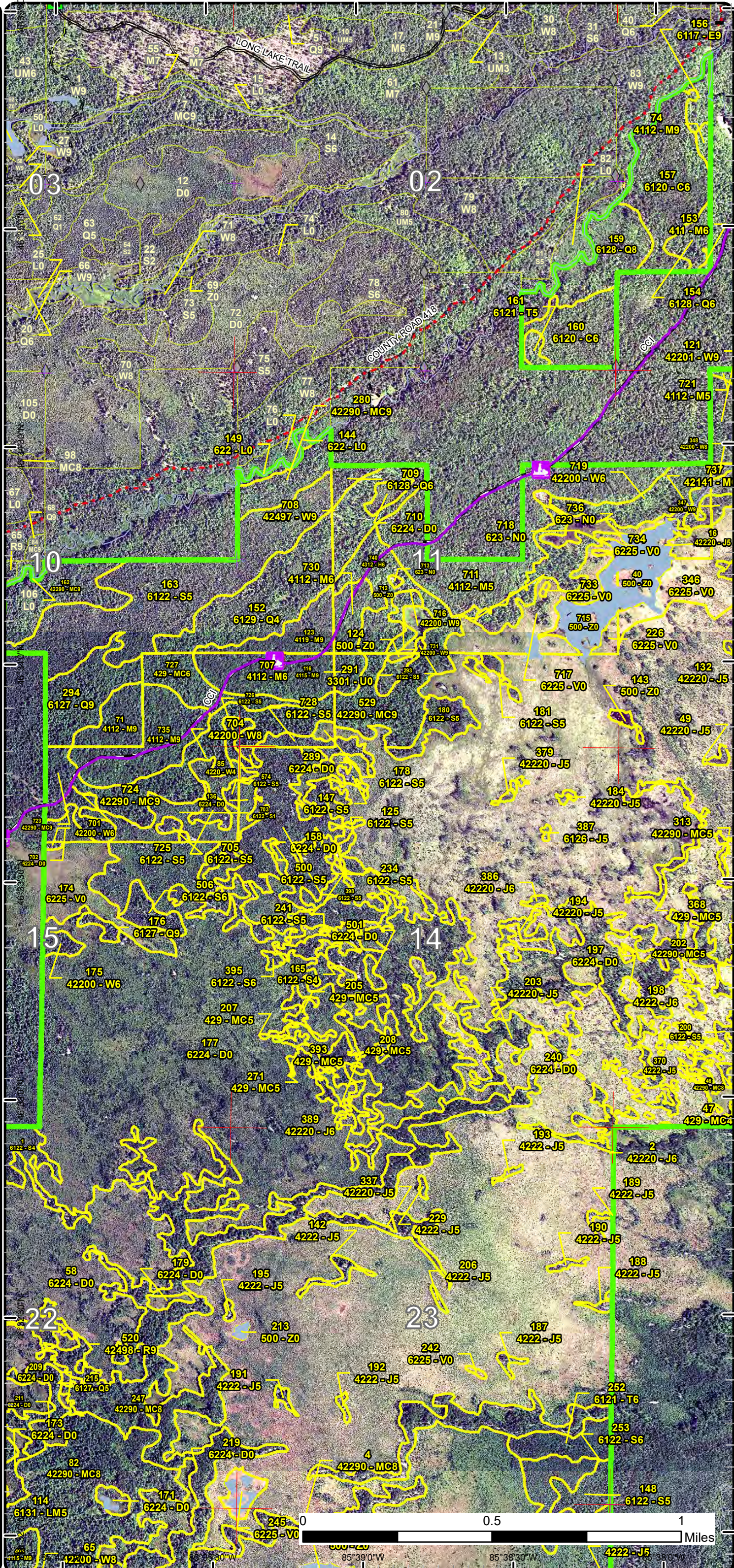

85° 38' 30" W 85° 38' 30" W 85° 38' 30" W 85° 38' 30" W

Stand Boundary Map

Compartment: 22
 T49N, R11W, Sec. 36
 T48N, R11W, Sec. 1, 2, 10-15, 22, 23, 26, 27
 T48N, R10W, Sec. 7, 18-20, 30, 31
 County: Luce
 Unit: Newberry
 Mgmt Area: Two Hearted Headwaters
 YOE: 2021
 Acres: 7,873 GIS Calculated

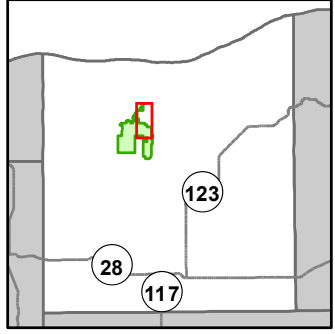

- Miris Corners
- + Remonumented Section Corners
- Survey Grade Corners
- ◆ Field Grade Corners
- Counties
- DNR - Primary Forest Road
- DNR - Forest Access Route
- Federal / State / County - Paved Road
- Federal / State - Dirt / Gravel Road
- County - Gravel Road
- County - Dirt Road (Seasonal)
- Private - Dirt / Gravel Road
- + Snowmobile Trails
- Designated Snowmobile Trails
- Island in Lake or River
- Lake/Pond
- Perennial River
- Lakes and Rivers
- + Structure, Seasonal Dwelling
- Bridges
- Culvert
- + Sign
- Compartment Boundary
- Stand Boundaries
- 411 - Northern Hardwood
- 419 - Mixed Upland Deciduous
- 421 - Planted Pines
- 422 - Natural Pines
- 429 - Mixed Upland Conifers
- 611 - Lowland Deciduous Forest
- 612 - Lowland Coniferous Forest
- 500 - Water
- 622 - Lowland Shrub
- 623 - Emergent Wetland
- 629 - Mixed Non-forested Wetland

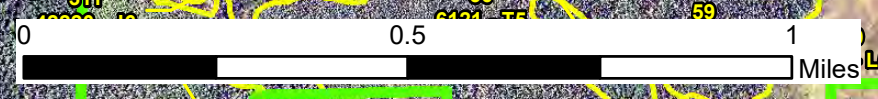
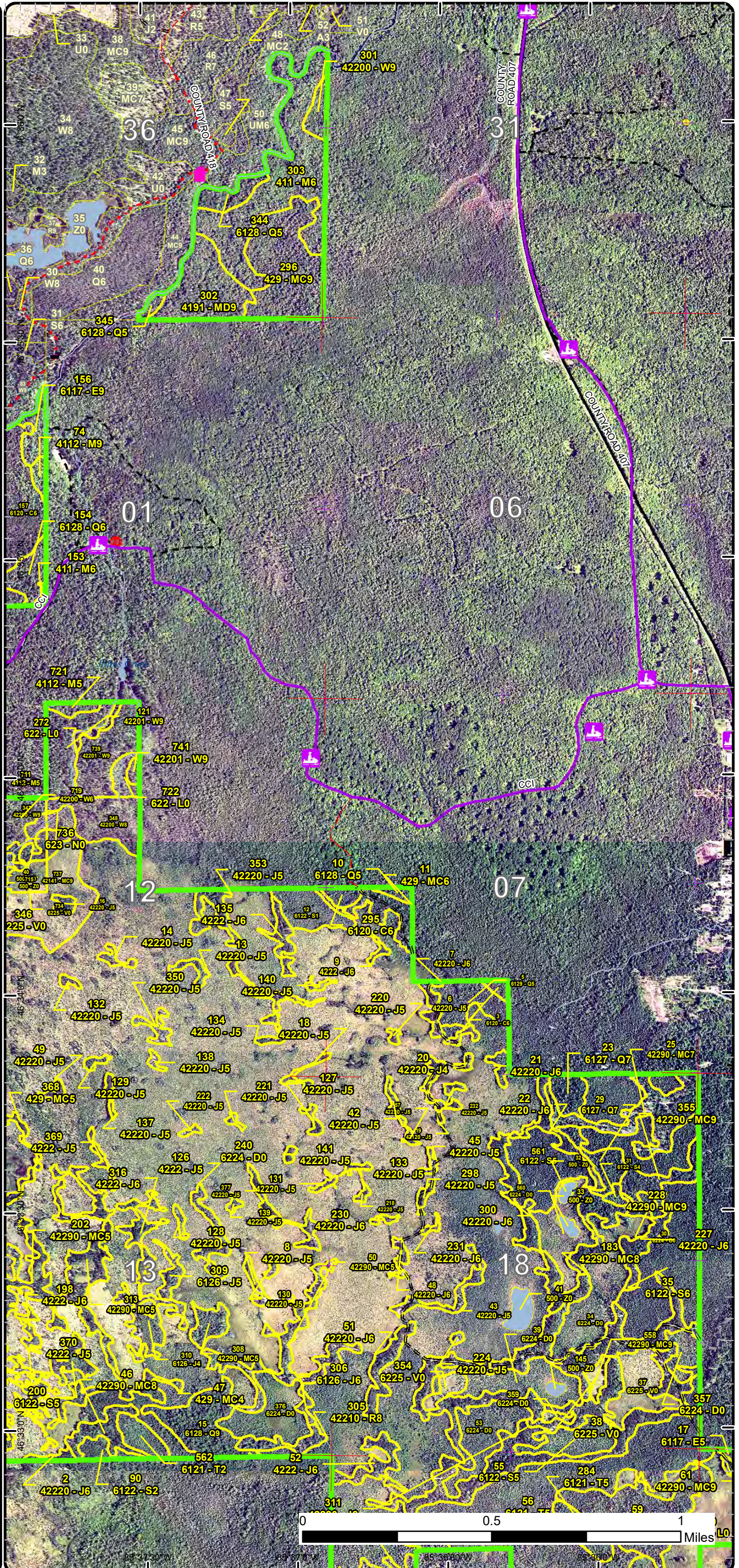

Special Conservation Areas & Site Conditions Map

Compartment: 22
 T49N, R11W, Sec. 36
 T48N, R11W, Sec. 1, 2, 10-15, 22,
 23, 26, 27
 T48N, R10W, Sec. 7, 18-20, 30,
 31
 County: Luce
 Unit: Newberry
 Mgmt Area: Two Hearted
 Headwaters
 YOE: 2021
 Acres: 7,873 GIS Calculated

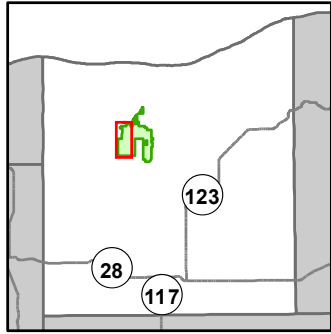

- Miris Corners
- + Remonumented Section Corners
- ◆ Field Grade Corners
- Counties
- DNR - Primary Forest Road
- Federal / State - Dirt / Gravel Road
- County - Gravel Road
- Private - Dirt / Gravel Road
- Snowmobile Trails
- Designated Snowmobile Trails
- Lake/Pond
- Perennial River
- Lakes and Rivers
- G Gate
- Culvert
- STOP Sign
- Compartment Boundary
- Available w/ Constraints
- Unavailable
- 2E: Road needed
- 5C: Delay treatment for age/size class diversity or exceptional site quality
- 1A: Federal/State/Local Law
- 2A: Adjacent landowner denied access
- 2G: Too wet (sensitive soils, does not include access issues)
- 2H: Blocked by physical obstacle (e.g. upland stand in a lowland area)
- 3A: Conservation Values incompatible with harvest at this time
- 3E: Easement / lease, non-military (e.g.- Consumers Power red pine, etc)
- Stand Boundaries
- SCA
- SCA Removal
- Ecological Reference Areas
- Natural Rivers Vegetative Buffer
- Natural Rivers Zoning District
- Cold Water Streams
- Cold Water Lakes
- High Priority Trout Stream Buffer
- Recreational/Scenic Value Area
- Possible Type 1 Old Growth

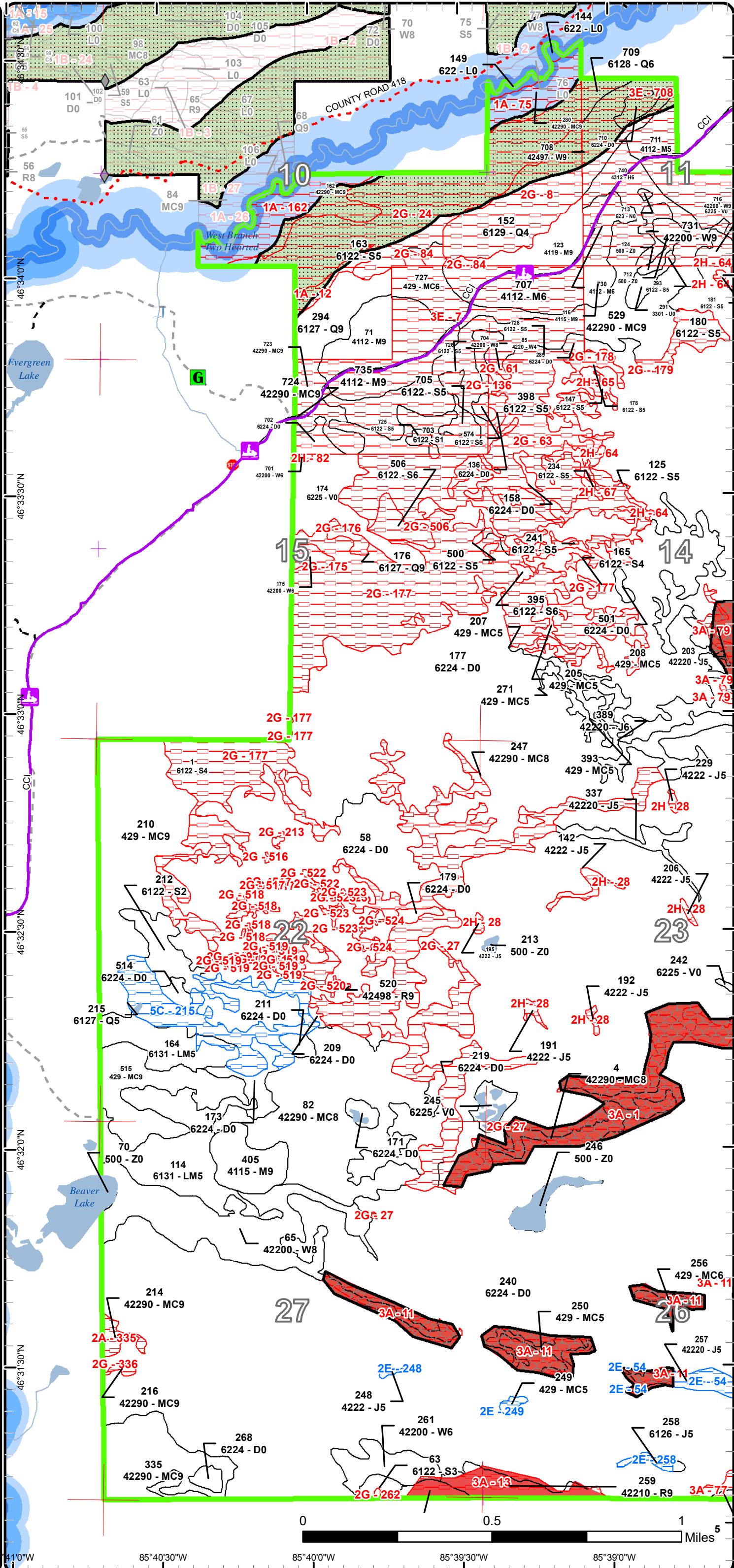

Special Conservation Areas & Site Conditions Map

Compartment: 22
 T49N, R11W, Sec. 36
 T48N, R11W, Sec. 1, 2, 10-15, 22,
 23, 26, 27
 T48N, R10W, Sec. 7, 18-20, 30,
 31
 County: Luce
 Unit: Newberry
 Mgmt Area: Two Hearted
 Headwaters
 YOE: 2021
 Acres: 7,873 GIS Calculated

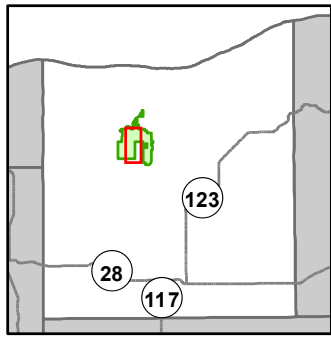

- Miris Corners
- + Remonumented Section Corners
- Counties
- DNR - Primary Forest Road
- Private - Dirt / Gravel Road
- Snowmobile Trails
- Designated Snowmobile Trails
- Island in Lake or River
- Lake/Pond
- Perennial River
- Lakes and Rivers
- Compartment Boundary
- Available w/ Constraints
- Unavailable
- 2E: Road needed
- 5C: Delay treatment for age/size class diversity or exceptional site quality
- 1A: Federal/State/Local Law
- 2G: Too wet (sensitive soils, does not include access issues)
- 2H: Blocked by physical obstacle (e.g. upland stand in a lowland area)
- 3A: Conservation Values incompatible with harvest at this time
- 3E: Easement / lease, non-military (e.g.- Consumers Power red pine, etc)
- Stand Boundaries
- SCA
- SCA Removal
- Ecological Reference Areas
- Natural Rivers Vegetative Buffer
- Natural Rivers Zoning District
- Cold Water Streams
- Cold Water Lakes
- High Priority Trout Stream Buffer
- Recreational/Scenic Value Area
- Possible Type 1 Old Growth

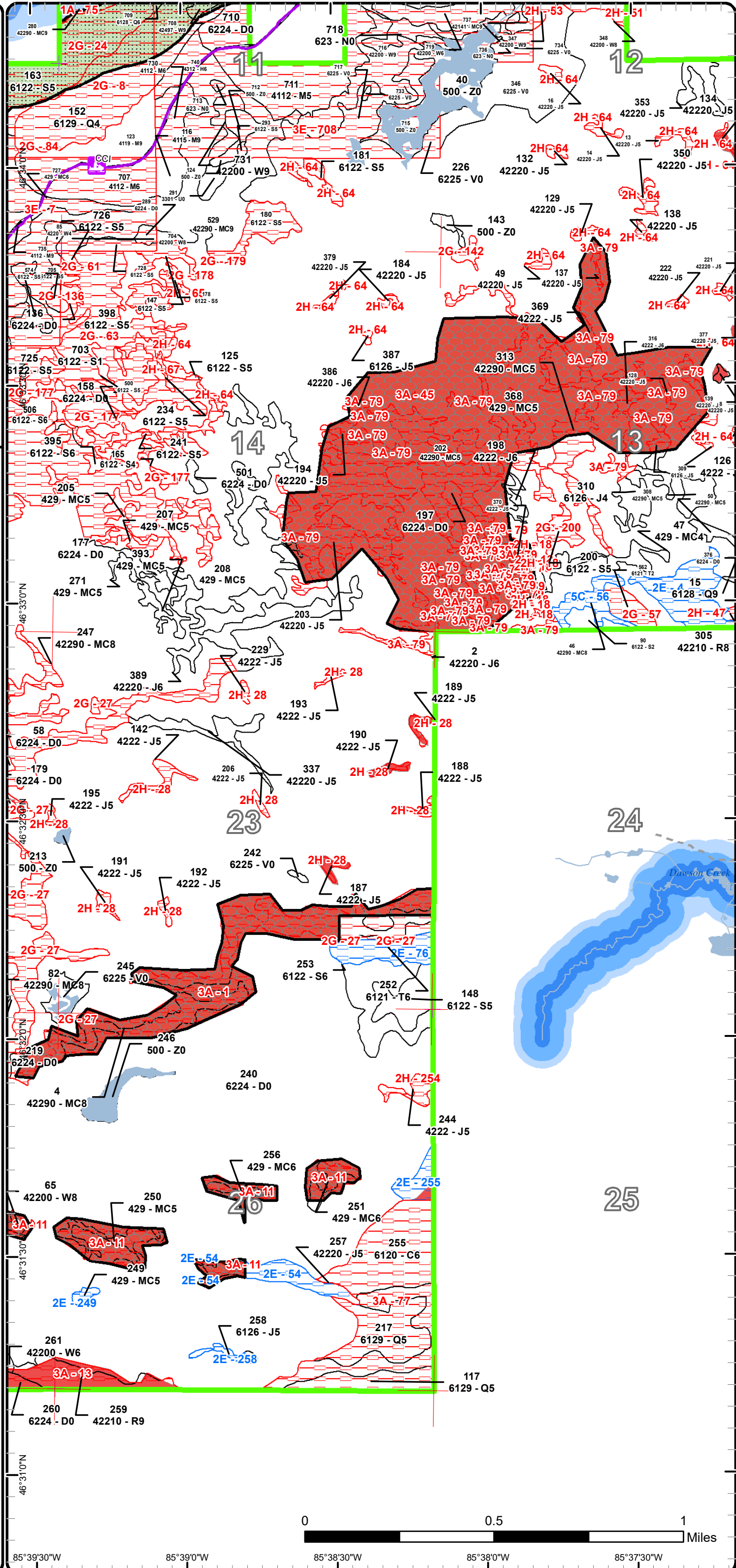

Special Conservation Areas & Site Conditions Map

Compartment: 22
 T49N, R11W, Sec. 36
 T48N, R11W, Sec. 1, 2, 10-15, 22, 23, 26, 27
 T48N, R10W, Sec. 7, 18-20, 30, 31
 County: Luce
 Unit: Newberry
 Mgmt Area: Two Hearted Headwaters
 YOE: 2021
 Acres: 7,873 GIS Calculated

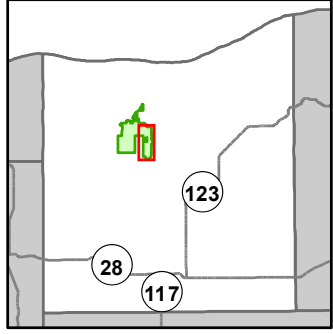

- Miris Corners
- + Remonumented Section Corners
- Survey Grade Corners
- ◆ Field Grade Corners
- Counties
- DNR - Secondary Forest Road
- DNR - Forest Access Route
- Federal / State / County - Paved Road
- Federal / State - Dirt / Gravel Road
- County - Dirt Road (Seasonal)
- Private - Dirt / Gravel Road
- ⬇ Snowmobile Trails
- Island in Lake or River
- Lake/Pond
- Perennial River
- Lakes and Rivers
- 🏠 Cabin
- 🏠 House
- G Gate
- ⚡ Bridges
- Tower
- Compartment Boundary
- Available w/ Constraints
- Unavailable
- 2E: Road needed
- 2I: Survey needed
- 5B: Maintain for regeneration purposes
- 5C: Delay treatment for age/size class diversity or exceptional site quality
- 1A: Federal/State/Local Law
- 2F: Too steep
- 2G: Too wet (sensitive soils, does not include access issues)
- 2H: Blocked by physical obstacle (e.g. upland stand in a lowland area)
- 3A: Conservation Values incompatible with harvest at this time
- 3G: Other Influence zones - See comments
- 3J: Water quality / BMPs (stream, river, or lake)
- Stand Boundaries
- SCA
- SCA Removal
- Ecological Reference Areas
- Natural Rivers Vegetative Buffer
- Natural Rivers Zoning District
- Cold Water Streams
- Cold Water Lakes
- High Priority Trout Stream Buffer
- Recreational/Scenic Value Area
- Possible Type 1 Old Growth

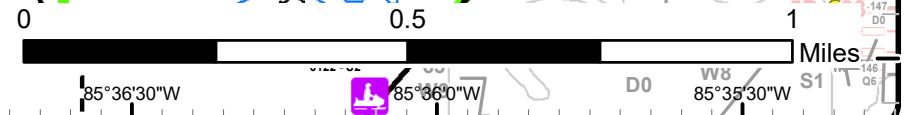
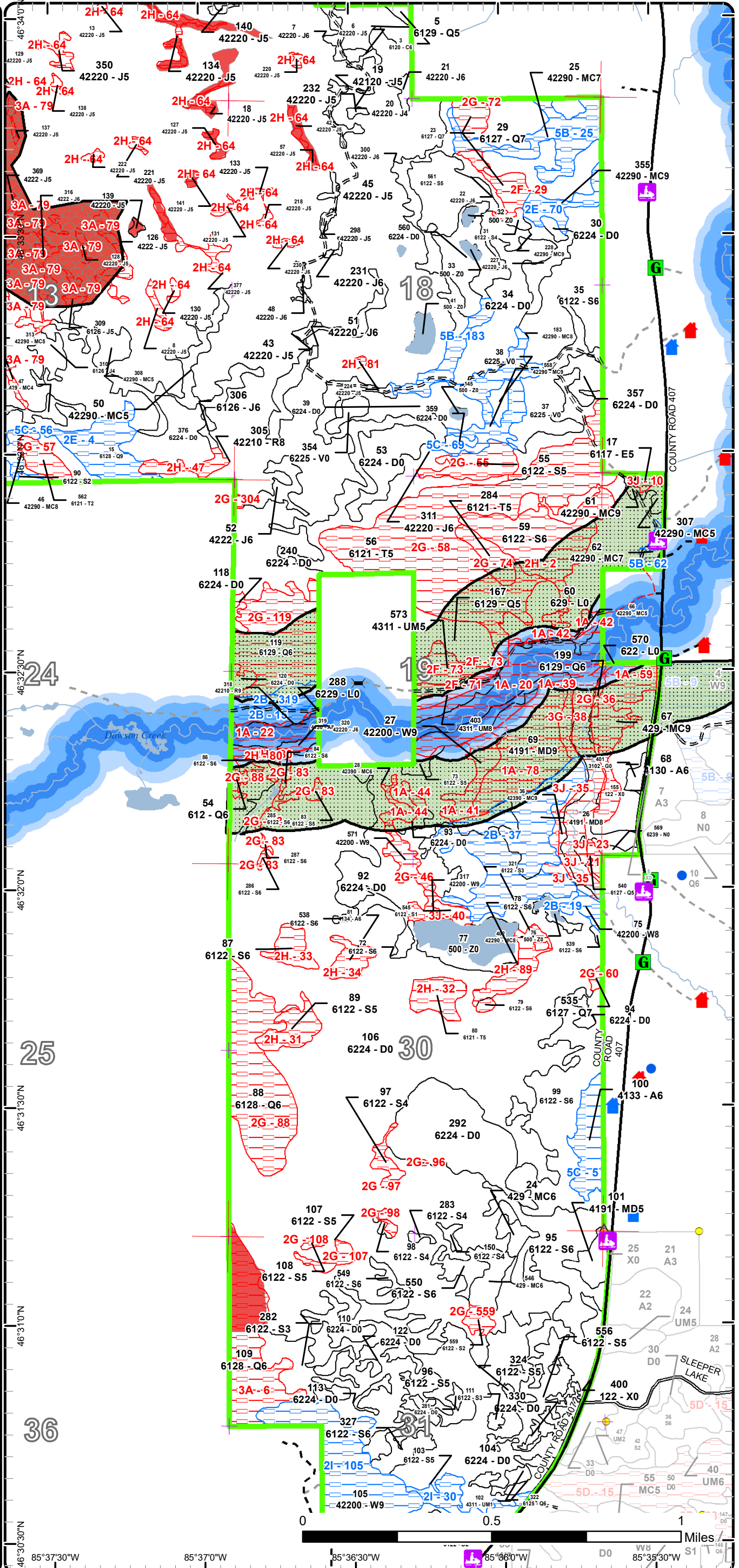

Special Conservation Areas & Site Conditions Map

Compartment: 22
 T49N, R11W, Sec. 36
 T48N, R11W, Sec. 1, 2, 10-15, 22, 23, 26, 27
 T48N, R10W, Sec. 7, 18-20, 30, 31
 County: Luce
 Unit: Newberry
 Mgmt Area: Two Hearted Headwaters
 YOE: 2021
 Acres: 7,873 GIS Calculated

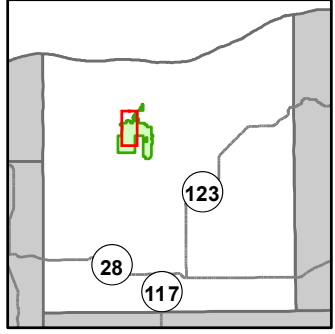

- Miris Corners
- + Remonumented Section Corners
- ◆ Field Grade Corners
- Counties
- DNR - Primary Forest Road
- DNR - Secondary Forest Road
- DNR - Forest Access Route
- Federal / State - Dirt / Gravel Road
- County - Gravel Road
- Private - Dirt / Gravel Road
- Snowmobile Trails
- Designated Snowmobile Trails
- Island in Lake or River
- Lake/Pond
- Perennial River
- Lakes and Rivers
- Bridges
- Culvert
- Compartment Boundary
- Available w/ Constraints
- Unavailable
- 2E: Road needed
- 2I: Survey needed
- 5C: Delay treatment for age/size class diversity or exceptional site quality
- 1A: Federal/State/Local Law
- 2G: Too wet (sensitive soils, does not include access issues)
- 2H: Blocked by physical obstacle (e.g. upland stand in a lowland area)
- 3A: Conservation Values incompatible with harvest at this time
- 3E: Easement / lease, non-military (e.g. - Consumers Power red pine, etc)
- 3J: Water quality / BMPs (stream, river, or lake)
- Stand Boundaries
- SCA
- SCA Removal
- Ecological Reference Areas
- Natural Rivers Vegetative Buffer
- Natural Rivers Zoning District
- Forest Habitat Core Interior
- Cold Water Streams
- Cold Water Lakes
- High Priority Trout Stream Buffer
- Recreational/Scenic Value Area
- Possible Type 1 Old Growth

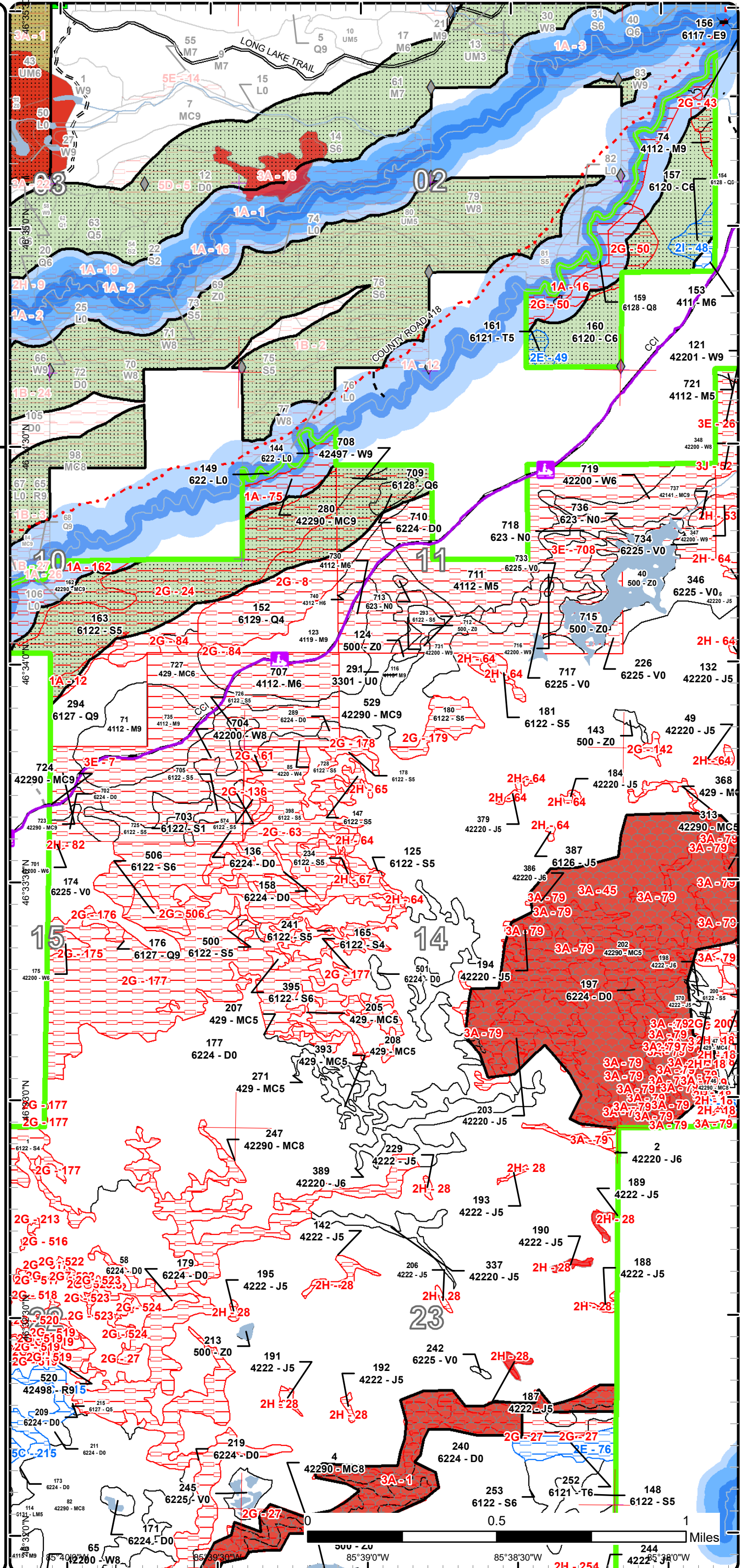

Special Conservation Areas & Site Conditions Map

Compartment: 22
 T49N, R11W, Sec. 36
 T48N, R11W, Sec. 1, 2, 10-15, 22,
 23, 26, 27
 T48N, R10W, Sec. 7, 18-20, 30,
 31
 County: Luce
 Unit: Newberry
 Mgmt Area: Two Hearted
 Headwaters
 YOE: 2021
 Acres: 7,873 GIS Calculated

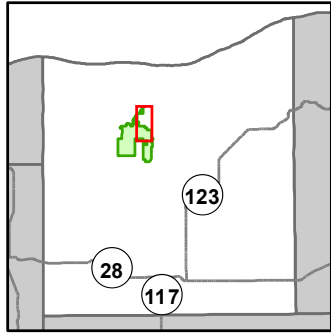

- Miris Corners
- Remonumented Section Corners
- Survey Grade Corners
- Field Grade Corners
- Counties
- DNR - Primary Forest Road
- == DNR - Forest Access Route
- Federal / State / County - Paved Road
- - Federal / State - Dirt / Gravel Road
- . . County - Gravel Road
- - - County - Dirt Road (Seasonal)
- - - Private - Dirt / Gravel Road
- Snowmobile Trails
- Designated Snowmobile Trails
- Island in Lake or River
- Lake/Pond
- Perennial River
- Lakes and Rivers
- Structure, Seasonal Dwelling
- Bridges
- Culvert
- Sign
- Compartment Boundary
- Available w/ Constraints
- Unavailable
- 2E: Road needed
- 2I: Survey needed
- 5B: Maintain for regeneration purposes
- 5C: Delay treatment for age/size class diversity or exceptional site quality
- 1A: Federal/State/Local Law
- 2A: Adjacent landowner denied access
- 2F: Too steep
- 2G: Too wet (sensitive soils, does not include access issues)
- 2H: Blocked by physical obstacle (e.g. upland stand in a lowland area)
- 3A: Conservation Values incompatible with harvest at this time
- 3E: Easement / lease, non-military (e.g.- Consumers Power red pine, etc)
- 3J: Water quality / BMPs (stream, river, or lake)
- Stand Boundaries
- SCA
- SCA Removal
- Ecological Reference Areas
- Natural Rivers Vegetative Buffer
- Natural Rivers Zoning District
- Cold Water Streams
- Cold Water Lakes
- High Priority Trout Stream Buffer
- Recreational/Scenic Value Area
- Possible Type 1 Old Growth

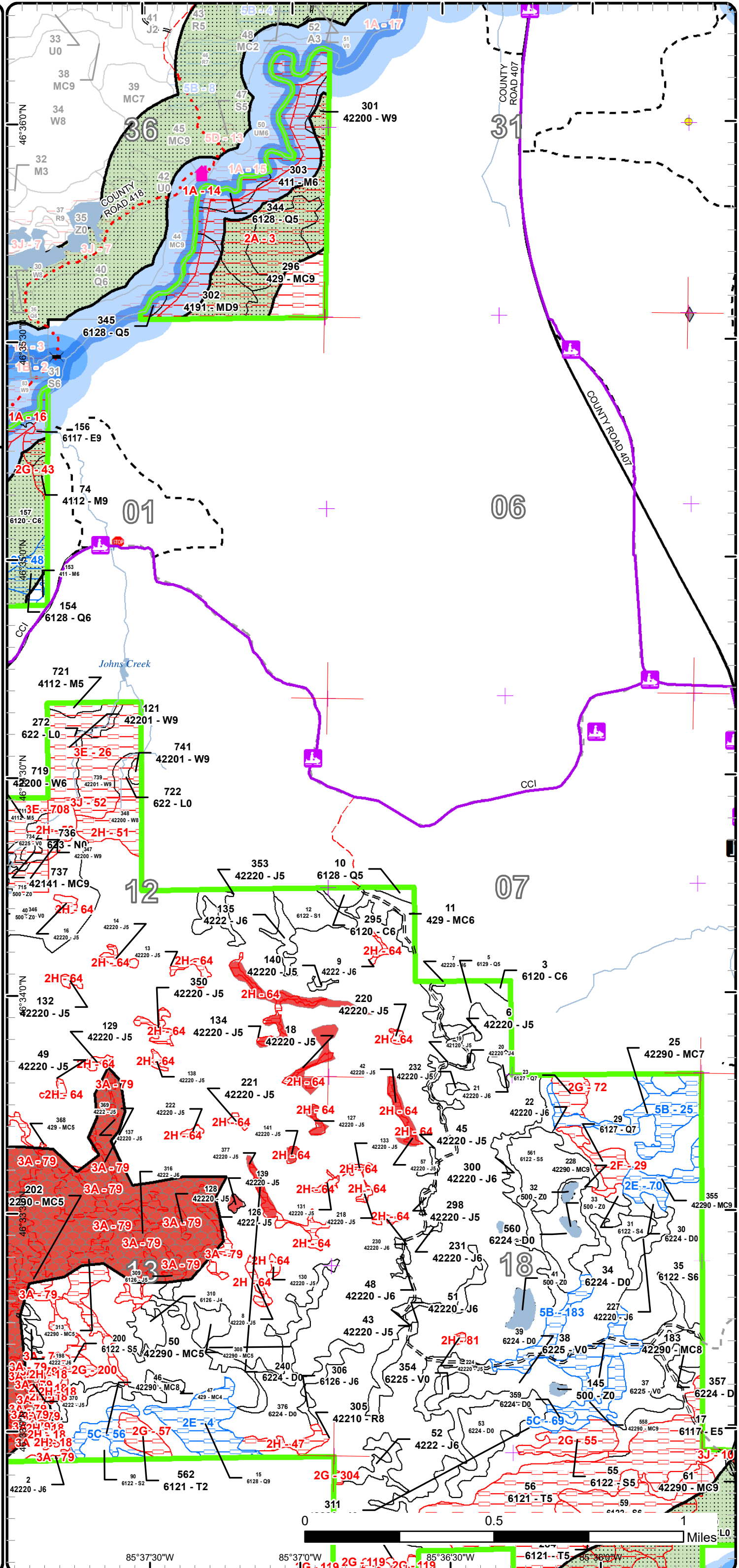

Report 1 – Total Acres by Cover Type and Age Class

Newberry Mgt. Unit

Compartment 22

Year of Entry 2021

Lester Livermore : Examiner



Age Class

| | Non-Forest | 0-9 | 10-19 | 20-29 | 30-39 | 40-49 | 50-59 | 60-69 | 70-79 | 80-89 | 90-99 | 100-109 | 110-119 | 120-129 | 130-139 | 140-149 | 150+ | Uneven-Aged | Total |
|------------------------|-------------|----------|----------|----------|-----------|------------|------------|-----------|------------|------------|------------|------------|------------|------------|-----------|----------|----------|-------------|-------------|
| Aspen | 0 | 0 | 0 | 0 | 15 | 0 | 18 | 5 | 0 | 0 | 0 | 0 | 0 | 0 | 0 | 0 | 0 | 0 | 38 |
| Bog | 116 | 0 | 0 | 0 | 0 | 0 | 0 | 0 | 0 | 0 | 0 | 0 | 0 | 0 | 0 | 0 | 0 | 0 | 116 |
| Cedar | 0 | 0 | 0 | 0 | 0 | 0 | 0 | 0 | 0 | 35 | 66 | 0 | 2 | 0 | 3 | 0 | 0 | 0 | 106 |
| Hemlock | 0 | 0 | 0 | 0 | 0 | 0 | 0 | 0 | 0 | 0 | 0 | 0 | 0 | 0 | 0 | 0 | 0 | 26 | 26 |
| Herbaceous Openland | 2 | 0 | 0 | 0 | 0 | 0 | 0 | 0 | 0 | 0 | 0 | 0 | 0 | 0 | 0 | 0 | 0 | 0 | 2 |
| Jack Pine | 0 | 0 | 0 | 0 | 0 | 205 | 56 | 0 | 0 | 31 | 0 | 0 | 0 | 0 | 0 | 0 | 0 | 0 | 292 |
| Low-Density Trees | 4 | 0 | 0 | 0 | 0 | 0 | 0 | 0 | 0 | 0 | 0 | 0 | 0 | 0 | 0 | 0 | 0 | 0 | 4 |
| Lowland Conifers | 0 | 0 | 0 | 0 | 0 | 18 | 0 | 11 | 82 | 16 | 79 | 43 | 62 | 49 | 0 | 0 | 0 | 0 | 358 |
| Lowland Deciduous | 0 | 0 | 0 | 0 | 0 | 2 | 0 | 0 | 0 | 0 | 0 | 6 | 0 | 0 | 0 | 0 | 0 | 0 | 8 |
| Lowland Mixed Forest | 0 | 0 | 0 | 0 | 0 | 61 | 0 | 0 | 0 | 0 | 0 | 0 | 0 | 0 | 0 | 0 | 0 | 0 | 61 |
| Lowland Shrub | 110 | 0 | 0 | 0 | 0 | 0 | 0 | 0 | 0 | 0 | 0 | 0 | 0 | 0 | 0 | 0 | 0 | 0 | 110 |
| Lowland Spruce/Fir | 0 | 0 | 0 | 0 | 0 | 0 | 64 | 42 | 261 | 108 | 132 | 12 | 7 | 69 | 0 | 0 | 4 | 0 | 699 |
| Marsh | 13 | 0 | 0 | 0 | 0 | 0 | 0 | 0 | 0 | 0 | 0 | 0 | 0 | 0 | 0 | 0 | 0 | 0 | 13 |
| Mixed Upland Deciduous | 0 | 0 | 0 | 0 | 0 | 6 | 0 | 0 | 0 | 21 | 0 | 0 | 0 | 0 | 0 | 0 | 0 | 54 | 81 |
| Natural Mixed Pines | 0 | 0 | 0 | 0 | 0 | 110 | 13 | 0 | 21 | 19 | 271 | 52 | 39 | 13 | 14 | 0 | 0 | 0 | 552 |
| Northern Hardwood | 0 | 0 | 0 | 0 | 0 | 0 | 0 | 0 | 0 | 54 | 19 | 2 | 0 | 0 | 0 | 0 | 0 | 155 | 230 |
| Planted Mixed Pines | 0 | 0 | 0 | 0 | 0 | 0 | 0 | 0 | 0 | 0 | 0 | 3 | 0 | 0 | 0 | 0 | 0 | 0 | 3 |
| Red Pine | 0 | 0 | 0 | 0 | 0 | 0 | 0 | 0 | 0 | 0 | 26 | 0 | 0 | 9 | 0 | 0 | 0 | 0 | 35 |
| Tamarack | 0 | 0 | 0 | 0 | 0 | 0 | 0 | 0 | 120 | 0 | 11 | 0 | 0 | 0 | 0 | 0 | 0 | 0 | 131 |
| Treed Bog | 4283 | 0 | 0 | 0 | 0 | 0 | 0 | 0 | 0 | 0 | 0 | 0 | 0 | 0 | 0 | 0 | 0 | 0 | 4283 |
| Upland Conifers | 0 | 0 | 0 | 0 | 0 | 30 | 83 | 11 | 0 | 93 | 31 | 56 | 0 | 16 | 0 | 0 | 0 | 0 | 318 |
| Upland Mixed Forest | 0 | 0 | 0 | 3 | 0 | 0 | 0 | 0 | 0 | 18 | 0 | 0 | 0 | 0 | 0 | 0 | 0 | 0 | 20 |
| Urban | 6 | 0 | 0 | 0 | 0 | 0 | 0 | 0 | 0 | 0 | 0 | 0 | 0 | 0 | 0 | 0 | 0 | 0 | 6 |
| Water | 74 | 0 | 0 | 0 | 0 | 0 | 0 | 0 | 0 | 0 | 0 | 0 | 0 | 0 | 0 | 0 | 0 | 0 | 74 |
| White Pine | 0 | 0 | 0 | 0 | 0 | 0 | 0 | 0 | 60 | 4 | 52 | 167 | 3 | 18 | 0 | 0 | 0 | 0 | 304 |
| Total | 4608 | 0 | 0 | 3 | 15 | 432 | 234 | 69 | 544 | 399 | 687 | 341 | 113 | 174 | 17 | 0 | 4 | 235 | 7870 |



Report 2 – Treatment Summary

Newberry Mgt. Unit
Year of Entry: 2021

Acres of Harvest

Compartment 22
Total Compartment Acres: 7,873

Commercial Harvest - 176
 Harvests with Site Condition - 105
 Next Step Harvest - 0
 Habitat Cut - 0

Cover Type by Harvest Method

| | Clearcut | Selection | Patch Clearcut | Seed Tree | Shelterwood | Thinning | Overstory Removal | Salvage | Other | Total Acres |
|------------------------|-----------|-----------|----------------|-----------|-------------|-----------|-------------------|----------|----------|-------------|
| Aspen | 4 | 0 | 0 | 0 | 0 | 0 | 0 | 0 | 0 | 4 |
| Lowland Conifers | 0 | 0 | 0 | 19 | 0 | 0 | 0 | 0 | 0 | 19 |
| Lowland Spruce/Fir | 9 | 0 | 0 | 0 | 0 | 0 | 0 | 0 | 0 | 9 |
| Mixed Upland Deciduous | 0 | 0 | 0 | 0 | 20 | 0 | 0 | 0 | 0 | 20 |
| Natural Mixed Pines | 0 | 0 | 0 | 24 | 112 | 0 | 0 | 0 | 0 | 136 |
| Northern Hardwood | 0 | 45 | 0 | 0 | 0 | 0 | 0 | 0 | 0 | 45 |
| Red Pine | 0 | 0 | 0 | 0 | 0 | 9 | 0 | 0 | 0 | 9 |
| White Pine | 0 | 0 | 0 | 0 | 36 | 4 | 0 | 0 | 0 | 39 |
| Total | 13 | 45 | 0 | 43 | 168 | 13 | 0 | 0 | 0 | 281 |

Proposed and Next Step Treatments by Method

| | Harvest | Site Prep | Planting | Seeding | Burning | Pesticide | Monitoring | Other | Non-Forest Mgt. | Total Acres |
|--------------|------------|-----------|----------|----------|----------|-----------|------------|----------|-----------------|-------------|
| Current | 281 | 0 | 0 | 3 | 0 | 0 | 0 | 0 | 0 | 283 |
| Next Step | 0 | 24 | 0 | 0 | 0 | 0 | 271 | 0 | 0 | 294 |
| Total | 281 | 24 | 0 | 3 | 0 | 0 | 271 | 0 | 0 | 578 |



| Stand Name | Treatment Name | Acres | Stand CoverType | Size Density | Stand Age | BA Range | Treatment Type | Treatment Method | Cover Type Objective | Age Structure | Habitat |
|---------------|-------------------|-------|--------------------|-----------------|--------------|-------------|-------------------|---------------------|-------------------------|------------------|---------|
| | | | | | | | | | | | Cut |

Approved Treatments:

| | | | | | | | | | | | |
|--|---------------------|------|--|---------------------|-----|--------|---------|-------------------------------|---|-----------------|----|
| 26 | 42022026-Cut | 20.0 | 4191 - Mixed Upland Deciduous with Conifer | Sawtimber Medium | 105 | 81-110 | Harvest | Shelterwood with Retention | 4191 - Mixed Upland Deciduous with Conifer | Two-Aged | No |
| <p><u>Prescription</u> Shelterwood with reserves. Retain approximately 40 - 50 BA. Mark better quality maple, birch, and white pine as retention. Leave all <u>Specs:</u> hemlock. Follow BMP's and high priority trout stream guidelines.</p> <p><u>Next Step</u> Monitoring, Natural Regen (Re-Inventory) <u>Treatments:</u></p> <p><u>Acceptable</u> Maple, hemlock and white pine with yellow birch, beech, spruce and balsam. <u>Regen:</u></p> <p><u>Other</u> Access from south from private access. Temporary bridge needed. <u>Comment:</u></p> <p><u>Site Condition</u> Unknown Access <u>Proposed Start Date:</u> 10/1 /2020</p> | | | | | | | | | | | |
| 71 | 42022071-Cut | 12.8 | 4112 - Maple, Beech, Cherry Association | Sawtimber Well | 114 | 81-110 | Harvest | Single Tree Selection | 411 - Northern Hardwood | Uneven- Aged | No |
| <p><u>Prescription</u> Thin stand to 60 - 70 BA targeting low quality maple and infested beech. Portions of the stand will be a light thinning. Leave a representation <u>Specs:</u> of larger hemlock and white pine. Regeneration gaps should be placed to promote under-represented species.</p> <p><u>Next Step</u> Monitoring, Natural Regen (Re-Inventory) <u>Treatments:</u></p> <p><u>Acceptable</u> Maple, hemlock, birch, white pine, balsam, beech. <u>Regen:</u></p> <p><u>Other</u> Possibility of coordinating treatment operations with adjacent lease land if proposed. <u>Comment:</u></p> <p><u>Site Condition</u> <u>Proposed Start Date:</u> 10/1 /2020</p> | | | | | | | | | | | |
| 75 | 42022075-Cut | 3.7 | 42200 - Natural White Pine | Sawtimber Medium | 102 | 81-110 | Harvest | Crown Thinning | 4319 - Mixed Upland Forest | Uneven- Aged | No |
| <p><u>Prescription</u> Thin stand to approximately 70 - 80 BA. Target a portion of crown dominant white pine and red pine for removal. Remove any overmature <u>Specs:</u> aspen, birch and infested beech. Retain any hemlock where present.</p> <p><u>Next Step</u> <u>Treatments:</u></p> <p><u>Acceptable</u> Maple, birch, white pine, red pine, spruce balsam and hemlock. <u>Regen:</u></p> <p><u>Other</u> Access <u>Comment:</u></p> <p><u>Site Condition</u> Unknown Access <u>Proposed Start Date:</u> 10/1 /2020</p> | | | | | | | | | | | |

S
t
a
n
d

| Treatment Name | Acres | Stand CoverType | Size Density | Stand Age | BA Range | Treatment Type | Treatment Method | Cover Type Objective | Age Structure | Habitat Cut |
|---|-------|----------------------------|-------------------|-----------|----------|----------------|----------------------------|----------------------------|---------------|-------------|
| 82 42022082-Cut | 85.4 | 42290 - Natural Mixed Pine | Sawtimber Medium | 91 | 111-140 | Harvest | Shelterwood with Retention | 42290 - Natural Mixed Pine | Two-Aged | No |
| <p><u>Prescription</u> Shelterwood with reserves. Retain 20 - 40 BA of white pine, red pine and hemlock. Harvest all other species present. Emphasize larger individuals for retention and leave all trees greater than 26 inches. Residual basal area target should be lower in areas with higher red pine composition. Protection against excessive advanced natural regeneration should be considered. Follow BMP's for buffering treatment. Winter harvest due to access and wet soils throughout the lower portions of the stand. Final harvest acreage may change based on topography and accessibility.</p> <p><u>Specs:</u></p> <p><u>Next Step</u> Monitoring, Natural Regen (Re-Inventory)</p> <p><u>Treatments:</u></p> <p><u>Acceptable Regen:</u> White pine, red pine and hemlock with red maple, yellow birch, spruce and balsam.</p> <p><u>Other Comment:</u></p> <p><u>Site Condition</u></p> <p>Proposed Start Date: 10/1 /2020</p> | | | | | | | | | | |
| 102 42022102-Seed | 2.5 | 4311 - Pine, Aspen Mix | Sapling Poor | 24 | 1-50 | Seeding | Hand Seed | 4311 - Pine, Aspen Mix | Two-Aged | No |
| <p><u>Prescription</u> Broadcast jack pine seed into free to grow open areas, filling in the site. If access is gained to adjacent treatments through site, seeding should occur after road has been closed.</p> <p><u>Specs:</u></p> <p><u>Next Step</u> Monitoring, Direct Seeding</p> <p><u>Treatments:</u></p> <p><u>Acceptable Regen:</u> Jack Pine</p> <p><u>Other Comment:</u></p> <p><u>Site Condition</u></p> <p>Proposed Start Date: 10/1 /2020</p> | | | | | | | | | | |
| 103 42022103-Cut | 8.7 | 6122 - Black Spruce | Poletimber Medium | 87 | 81-110 | Harvest | Clearcut with Retention | 6122 - Black Spruce | Even-Aged | No |
| <p><u>Prescription</u> Clearcut. Cut all species present. Retain 1 - 2 larger diameter white pine per acre where present. Retain larger aspen in the blue line where present. Acreage may change due to topography/winter access suitability. Winter harvest.</p> <p><u>Specs:</u></p> <p><u>Next Step</u> Monitoring, Natural Regen (Re-Inventory)</p> <p><u>Treatments:</u></p> <p><u>Acceptable Regen:</u> Black spruce and tamarack with a mix of aspen, birch, maple, jack pine, and white pine.</p> <p><u>Other Comment:</u> Treat stand with adjacent stand 105. Slight ridge through site could provide location for building a winter road for access to adjacent treatment. Survey needed.</p> <p><u>Site Condition</u> Survey Needed</p> <p>Proposed Start Date: 10/1 /2020</p> | | | | | | | | | | |



S
t
a
n
d

| Treatment Name | Acres | Stand CoverType | Size Density | Stand Age | BA Range | Treatment Type | Treatment Method | Cover Type Objective | Age Structure | Habitat Cut |
|----------------|-------|-----------------|--------------|-----------|----------|----------------|------------------|----------------------|---------------|-------------|
|----------------|-------|-----------------|--------------|-----------|----------|----------------|------------------|----------------------|---------------|-------------|

| | | | | | | | | | | | |
|------------|---------------------|------|-------------------------------|-------------------|----|-------------|---------|-------------------------------|-------------------------------|-----------|----|
| 105 | 42022105-Cut | 35.6 | 42200 - Natural White Pine | Sawtimber Well | 96 | 111- 140 | Harvest | Shelterwood with Retention | 42200 - Natural White Pine | Even-Aged | No |
|------------|---------------------|------|-------------------------------|-------------------|----|-------------|---------|-------------------------------|-------------------------------|-----------|----|

Prescription Shelterwood. Retain 30 - 40 BA of mature white pine and red pine for seed and shade. Cut all other species present. Retain 3-5% of the stand acreage as pocket retention. Winter harvest due to access and sensitive soils within stand.
Specs:

Next Step Monitoring, Natural Regen (Re-Inventory)
Treatments:

Acceptable White pine and maple with birch, aspen, red pine, spruce, balsam, cedar and hemlock.
Regen:

Other Winter access to site either from adjacent cut to the east, private access from south, or winter ice road from north. Landowners contacts for
Comment: access are currently pending.

Site Condition Survey Needed

Proposed Start Date: 10/1 /2020

| | | | | | | | | | | | |
|------------|---------------------|------|------------------------------------|-------------------|----|-------------|---------|--------------------------|----------------------------|-----------------|----|
| 123 | 42022123-Cut | 15.1 | 4119 - Mixed Northern Hardwoods | Sawtimber Well | 71 | 111- 140 | Harvest | Single Tree Selection | 411 - Northern Hardwood | Uneven- Aged | No |
|------------|---------------------|------|------------------------------------|-------------------|----|-------------|---------|--------------------------|----------------------------|-----------------|----|

Prescription Mark stand to approximately 70 BA. Target low quality and over-mature maple, and infested beech. Retain all healthy beech. Retain all hemlock and a component of yellow birch.
Specs:

Next Step Monitoring, Natural Regen (Re-Inventory)
Treatments:

Acceptable Maple, birch, beech, hemlock, balsam and spruce.
Regen:

Other
Comment:

Site Condition

Proposed Start Date: 10/1 /2020

| | | | | | | | | | | | |
|------------|---------------------|------|---------------------|-------------------|-----|-------------|---------|-----------------------------|---|----------|----|
| 294 | 42022294-Cut | 19.2 | 6127 - Lowland Pine | Sawtimber Well | 110 | 141- 170 | Harvest | Seed Tree with Retention | 6128 - Lowland Coniferous, Mixed Deciduous | Two-Aged | No |
|------------|---------------------|------|---------------------|-------------------|-----|-------------|---------|-----------------------------|---|----------|----|

Prescription Seed tree w/ reserves. Retain approximately 10 - 20 BA of mature white pine as crop trees. Retain all hemlock where present. Cut all other species present. Winter or dry summer harvest.
Specs:

Next Step Monitoring, Natural Regen (Re-Inventory)
Treatments:

Acceptable White pine, spruce, balsam and cedar with red maple, birch, aspen and hemlock.
Regen:

Other Treatment buffered .25 miles from west branch of two hearted river to facilitate prescription.
Comment:

Site Condition

Proposed Start Date: 10/1 /2020

| | | | | | | | | | | | |
|------------|---------------------|-----|-----------------------------|-------------------|-----|-------------|---------|----------------|----------------------------|-----------|----|
| 318 | 42022318-Cut | 8.9 | 42210 - Natural Red Pine | Sawtimber Well | 129 | 171- 200 | Harvest | Crown Thinning | 4221 - Natural Red Pine | Even-Aged | No |
|------------|---------------------|-----|-----------------------------|-------------------|-----|-------------|---------|----------------|----------------------------|-----------|----|

Prescription Thin stand to approximately 100 BA. Remove red maple, balsam and spruce for operability.
Specs:

Next Step
Treatments:

Acceptable Red pine, white pine, spruce, balsam, red maple.
Regen:

Other Buffer creek 100 feet following Natural River Plan and BMP guidelines in any areas with slope.
Comment:

Site Condition Unknown Access

Proposed Start Date: 10/1 /2020

S
t
a
n
d

| Treatment ID | Treatment Name | Acres | Stand CoverType | Size Density | Stand Age | BA Range | Treatment Type | Treatment Method | Cover Type Objective | Age Structure | Habitat Cut |
|--|----------------|-------|-------------------------------|---------------------|-----------|-------------|----------------|-------------------------------|--------------------------------|-----------------|-------------|
| 319 | 42022319-Cut | 4.0 | 4130 - Aspen | Sawtimber Medium | 59 | 111- 140 | Harvest | Clearcut with Retention | 4136 - Aspen, Mixed Conifer | Even-Aged | No |
| <p><u>Prescription</u> Cut all species except paper birch, white pine, and white spruce if present (see other comments). No retention (small acreage). Acreage may change due to operability on steep slopes.</p> <p><u>Specs:</u></p> <p><u>Next Step</u> Monitoring, Natural Regen (Re-Inventory)</p> <p><u>Treatments:</u></p> <p><u>Acceptable</u> Aspen, white birch, white spruce, white pine, red pine, jack pine, and balsam fir.</p> <p><u>Regen:</u></p> <p><u>Other</u> Two Hearted Natural River Plan dictates retention of paper birch, white pine and white spruce from 100' to 400' from river.</p> <p><u>Comment:</u></p> <p><u>Site Condition</u> Unknown Access</p> <p><u>Proposed Start Date:</u> 10/1 /2020</p> | | | | | | | | | | | |
| 402 | 42022402-Cut | 23.7 | 42290 - Natural Mixed Pine | Sawtimber Medium | 102 | 81-110 | Harvest | Seed Tree with Retention | 42290 - Natural Mixed Pine | Two-Aged | No |
| <p><u>Prescription</u> Seed tree harvest. Retain 10 - 20 BA of healthy larger red pine. In areas with higher white pine component white pine can be retained also.</p> <p><u>Specs:</u> Leave some larger diameter white pine. Cut all other species present. Follow BMP guidelines for buffering ridge and lowlands to south.</p> <p><u>Next Step</u> SitePrep, Scarification; Monitoring, Natural Regen (Intermediate)</p> <p><u>Treatments:</u></p> <p><u>Acceptable</u> Red pine and white pine. Some aspen and red maple.</p> <p><u>Regen:</u></p> <p><u>Other</u> Ridge can be operated on in summer or winter.</p> <p><u>Comment:</u></p> <p><u>Site Condition</u> Unknown Access</p> <p><u>Proposed Start Date:</u> 10/1 /2020</p> | | | | | | | | | | | |
| 405 | 42022405-Cut | 17.0 | 4115 - Y.Birch, Hemlock NH | Sawtimber Well | 95 | 111- 140 | Harvest | Single Tree Selection | 411 - Northern Hardwood | Uneven- Aged | No |
| <p><u>Prescription</u> Single tree selection (70-80 BA). Target overstory beech with sign of BBD and lower quality red maple. Retain good quality sugar maple and a component of yellow birch. Retain a large percentage of hemlock removing individuals for gap creation and/or accessibility. Canopy gaps can be located in areas with high hemlock regeneration.</p> <p><u>Specs:</u></p> <p><u>Next Step</u> Monitoring, Natural Regen (Re-Inventory)</p> <p><u>Treatments:</u></p> <p><u>Acceptable</u> Maple, yellow birch, hemlock with balsam, spruce, and beech.</p> <p><u>Regen:</u></p> <p><u>Other</u></p> <p><u>Comment:</u></p> <p><u>Site Condition</u></p> <p><u>Proposed Start Date:</u> 10/1 /2020</p> | | | | | | | | | | | |
| 529 | 42022529-Cut | 26.6 | 42290 - Natural Mixed Pine | Sawtimber Well | 102 | 111- 140 | Harvest | Shelterwood with Retention | 429 - Mixed Upland Conifers | Two-Aged | No |
| <p><u>Prescription</u> Shelterwood approximately 30 - 40 BA. Retain white pine and red pine as residual. Also retain one hemlock per three acres.</p> <p><u>Specs:</u></p> <p><u>Next Step</u> Monitoring, Natural Regen (Re-Inventory)</p> <p><u>Treatments:</u></p> <p><u>Acceptable</u> White pine with hemlock, red maple, balsam, spruce and red pine.</p> <p><u>Regen:</u></p> <p><u>Other</u></p> <p><u>Comment:</u></p> <p><u>Site Condition</u></p> <p><u>Proposed Start Date:</u> 10/1 /2020</p> | | | | | | | | | | | |



S
t
a
n
d

| Treatment Name | Acres | Stand CoverType | Size Density | Stand Age | BA Range | Treatment Type | Treatment Method | Cover Type Objective | Age Structure | Habitat Cut |
|----------------|-------|-----------------|--------------|-----------|----------|----------------|------------------|----------------------|---------------|-------------|
|----------------|-------|-----------------|--------------|-----------|----------|----------------|------------------|----------------------|---------------|-------------|

Total Treatment Acreage Proposed: 283.2

Report 4 – Site Conditions

Newberry Mgt. Unit

Lester Livermore : Examiner

Compartment: 22

Year of Entry: 2021



Availability for Management

| Total Acres | Acres Available | Acres Avail | | Acres Not Available | Dominant Site Conditions | Dominant Site Conditions | | | | | | | | | | | | | | | | | | |
|----------------|--------------------|----------------|--|------------------------|--------------------------|--------------------------|----|----|----|----|-----|----|----|----|-----|-----|-----|-----|----|----|--|-----|----|----|
| | | With Condition | | | | 2B | 2E | 2I | 5B | 5C | 1A | 1B | 2A | 2F | 2G | 2H | 3A | 3E | 3G | 3J | | | | |
| 38 | 15 | 18 | | 5 | Aspen | 4 | | | | 14 | | | | | | 5 | | | | | | | | |
| 117 | 82 | 0 | | 34 | Bog | | | | | | | | | 0 | | | | | | | | | 34 | |
| 105 | 62 | 5 | | 38 | Cedar | | 5 | | | | 8 | 0 | | | | | | | | | | 30 | | |
| 26 | 0 | 0 | | 26 | Hemlock | | | | | | | | | | | | | | | | | | 26 | |
| 2 | 2 | 0 | | 0 | Herbaceous Openland | | | | | | | | | | | | | | | | | | | |
| 292 | 153 | 10 | | 129 | Jack Pine | | 10 | | 0 | | 2 | | | 0 | 1 | 52 | 74 | | | | | | | |
| 3 | 3 | 0 | | 0 | Low-Density Trees | | | | | | | | | | | | | | | | | | 0 | |
| 358 | 51 | 59 | | 247 | Lowland Conifers | | 18 | 7 | 0 | 34 | 20 | 0 | 2 | 7 | 150 | | | 62 | 4 | | | | | 3 |
| 8 | 0 | 0 | | 8 | Lowland Deciduous | | | | | | 2 | | | | 4 | | | | | | | | | 2 |
| 61 | 60 | 1 | | 0 | Lowland Mixed Forest | | | | | 1 | | | | | | | | | | | | | | |
| 109 | 53 | 0 | | 56 | Lowland Shrub | 0 | | | | | 33 | | | | | | | | | | | 5 | | 18 |
| 697 | 356 | 9 | | 333 | Lowland Spruce/Fir | | | 9 | | 0 | 2 | | | 0 | 231 | 66 | | | | | | 34 | | |
| 13 | 2 | 0 | | 11 | Marsh | | | | | | | | | | | | | | | | | 11 | | |
| 82 | 6 | 20 | | 56 | Mixed Upland Deciduous | 20 | | | | | 35 | | | 17 | | | | | | | | | 3 | 1 |
| 555 | 148 | 89 | | 318 | Natural Mixed Pines | 24 | 8 | | 41 | 16 | 50 | | 4 | 0 | 135 | | | 116 | 13 | | | | | 0 |
| 231 | 51 | 0 | | 180 | Northern Hardwood | | | | | | 13 | | | 36 | 2 | | | | | | | 128 | | |
| 3 | 0 | 0 | | 3 | Planted Mixed Pines | | | | | | | | | | | | | | | | | 3 | | |
| 34 | 1 | 8 | | 25 | Red Pine | 8 | | | | | 1 | | | | 8 | 5 | 11 | | | | | | | |
| 131 | 0 | 14 | | 117 | Tamarack | | 14 | | | | | | | | 107 | 8 | 2 | | | | | | | |
| 4283 | 4029 | 0 | | 255 | Treed Bog | | | | 0 | 0 | 0 | | | | 195 | | | 49 | 10 | | | | | |
| 321 | 224 | 1 | | 95 | Upland Conifers | | 1 | | | | 23 | | | 32 | | | | | | | | 18 | 16 | 6 |
| 20 | 2 | 0 | | 18 | Upland Mixed Forest | | | | | | 4 | | | | 14 | | | | | | | | | |
| 6 | 6 | 0 | | 0 | Urban | | | | | | | | | | | | | | | | | | | |
| 74 | 48 | 0 | | 26 | Water | | | | | | | | | | | | | | | | | | 26 | |
| 304 | 69 | 46 | | 189 | White Pine | 9 | | 37 | | | 18 | | 4 | | 10 | 13 | 5 | 129 | | | | | | 9 |
| 7,873 | 5,423 | 280 | | 2,170 | Total Forested Acres | 64 | 56 | 53 | 41 | 65 | 211 | 0 | 95 | 21 | 843 | 149 | 368 | 442 | 3 | | | | | 39 |
| | 69% | 4% | | 28% | Relative Percent | | | | | | | | | | | | | | | | | | | |

*Due to limitations in the current Site Conditions Analysis tool, all nonforested acres are considered available. Future development will enable analysis of nonforested types.

| Site No. | Dominant Site Cond Availability | Dominant Site Condition | Acres | Other Site Condition | Other Site Condition | Other Site Condition | Other Site Condition |
|----------|---------------------------------|--|-------|----------------------|----------------------|----------------------|----------------------|
| 1 | Unavailable | 3A: Conservation Values incompatible with harvest at this time | 66 | Unspecified | Unspecified | Unspecified | Unspecified |

Report 4 – Site Conditions



Newberry Mgt. Unit

Lester Livermore : Examiner

Compartment: 22

Year of Entry: 2021

| | | | | | | | |
|--|--------------------|---|----|---|-------------|-------------|-------------|
| Comments: ERA | | | | | | | |
| 2 | Unavailable | 2H: Blocked by physical obstacle (e.g. upland stand in a lowland area) | 31 | 3J: Water quality / BMPs (stream, river, or lake) | Unspecified | Unspecified | Unspecified |
| Comments: | | | | | | | |
| 3 | Unavailable | 2A: Adjacent landowner denied access | 92 | 1A: Federal/State/Local Law | Unspecified | Unspecified | Unspecified |
| Comments: Private access and proximity to Two-Hearted River. | | | | | | | |
| 4 | Available | 2E: Road needed | 18 | Unspecified | Unspecified | Unspecified | Unspecified |
| Comments: Remote access to stand. Black spruce is just a component of stand. | | | | | | | |
| 5 | Available | 5C: Delay treatment for age/size class diversity or exceptional site quality | 14 | 2I: Survey needed | Unspecified | Unspecified | Unspecified |
| Comments: Harvest with adjacent stand possibly next year of entry. | | | | | | | |
| 6 | Unavailable | 3A: Conservation Values incompatible with harvest at this time | 32 | Unspecified | Unspecified | Unspecified | Unspecified |
| Comments: ERA | | | | | | | |

Report 4 – Site Conditions



Newberry Mgt. Unit

Lester Livermore : Examiner

Compartment: 22

Year of Entry: 2021

| | | | | | | | |
|--|--------------------|---|-----|-------------------|-------------|-------------|-------------|
| 7 | Unavailable | 3E: Easement / lease, non-military (e.g.- Consumers Power red pine, etc) | 163 | Unspecified | Unspecified | Unspecified | Unspecified |
| Comments: Luce Co Lease land | | | | | | | |
| 8 | Unavailable | 2G: Too wet (sensitive soils, does not include access issues) | 39 | Unspecified | Unspecified | Unspecified | Unspecified |
| Comments: Swales within stand. | | | | | | | |
| 10 | Unavailable | 3J: Water quality / BMPs (stream, river, or lake) | 2 | Unspecified | Unspecified | Unspecified | Unspecified |
| Comments: | | | | | | | |
| 11 | Unavailable | 3A: Conservation Values incompatible with harvest at this time | 42 | Unspecified | Unspecified | Unspecified | Unspecified |
| Comments: ERA | | | | | | | |
| 12 | Unavailable | 1A: Federal/State/Local Law | 5 | 2I: Survey needed | Unspecified | Unspecified | Unspecified |
| Comments: | | | | | | | |
| 13 | Unavailable | 3A: Conservation Values incompatible with harvest at this time | 17 | Unspecified | Unspecified | Unspecified | Unspecified |
| Comments: RCS ERA | | | | | | | |

Report 4 – Site Conditions



Newberry Mgt. Unit

Lester Livermore : Examiner

Compartment: 22

Year of Entry: 2021

| | | | | | | | |
|---|-------------|--|----|--|---|-------------|-------------|
| 14 | Unavailable | 1A: Federal/State/Local Law | 23 | 2G: Too wet (sensitive soils, does not include access issues) | 3J: Water quality / BMPs (stream, river, or lake) | Unspecified | Unspecified |
| Comments: Natural River Corridor. | | | | | | | |
| 15 | Available | 2B: Unknown if access through adjacent landowner(s) is possible | 8 | 2D: Portable Bridge Needed (Dept. bridge will be adequate) | 2I: Survey needed | Unspecified | Unspecified |
| Comments: Unknown access through landowner to east at this time. Survey needed with either crane mat crossing or portable bridge. | | | | | | | |
| 16 | Unavailable | 1A: Federal/State/Local Law | 19 | Unspecified | Unspecified | Unspecified | Unspecified |
| Comments: Natural river management zone | | | | | | | |
| 18 | Unavailable | 2H: Blocked by physical obstacle (e.g. upland stand in a lowland area) | 1 | 3A: Conservation Values incompatible with harvest at this time | 2E: Road needed | Unspecified | Unspecified |
| Comments: | | | | | | | |
| 19 | Available | 2B: Unknown if access through adjacent landowner(s) is possible | 4 | Unspecified | Unspecified | Unspecified | Unspecified |
| Comments: | | | | | | | |
| 20 | Unavailable | 1A: Federal/State/Local Law | 41 | 3J: Water quality / BMPs (stream, river, or lake) | 2I: Survey needed | Unspecified | Unspecified |
| Comments: Natural river management zone | | | | | | | |

Report 4 – Site Conditions



Newberry Mgt. Unit

Lester Livermore : Examiner

Compartment: 22

Year of Entry: 2021

| | | | | | | | |
|---|--------------------|---|----|-------------------|--|-------------|-------------|
| 21 | Unavailable | 3J: Water quality / BMPs (stream, river, or lake) | 23 | Unspecified | Unspecified | Unspecified | Unspecified |
| Comments: | | | | | | | |
| 22 | Unavailable | 1A: Federal/State/Local Law | 12 | 2I: Survey needed | 3G: Other Influence zones - See comments | Unspecified | Unspecified |
| Comments: | | | | | | | |
| 23 | Unavailable | 3J: Water quality / BMPs (stream, river, or lake) | 2 | Unspecified | Unspecified | Unspecified | Unspecified |
| Comments: Close proximity to the Little Dawson creek. HVCA | | | | | | | |
| 24 | Unavailable | 2G: Too wet (sensitive soils, does not include access issues) | 84 | 2I: Survey needed | 2E: Road needed | Unspecified | Unspecified |
| Comments: Portions of the stand very wet. Stand also situated within Two-Hearted Natural River Management Area. | | | | | | | |
| 25 | Available | 5B: Maintain for regeneration purposes | 19 | Unspecified | Unspecified | Unspecified | Unspecified |
| Comments: | | | | | | | |
| 26 | Unavailable | 3E: Easement / lease, non-military (e.g.- Consumers Power red pine, etc) | 40 | Unspecified | Unspecified | Unspecified | Unspecified |
| Comments: Luce County Lease Land | | | | | | | |

Report 4 – Site Conditions



Newberry Mgt. Unit

Lester Livermore : Examiner

Compartment: 22

Year of Entry: 2021

| | | | | | | | |
|--|-------------|--|-----|--|-----------------|-------------|-------------|
| 27 | Unavailable | 2G: Too wet (sensitive soils, does not include access issues) | 104 | 2F: Too steep | 2E: Road needed | Unspecified | Unspecified |
| Comments: Some steepness and more sensitive soils on ridges. Road also needed. | | | | | | | |
| 28 | Unavailable | 2H: Blocked by physical obstacle (e.g. upland stand in a lowland area) | 12 | 3A: Conservation Values incompatible with harvest at this time | 2E: Road needed | Unspecified | Unspecified |
| Comments: Ridges within the ERA Dawson creek muskeg | | | | | | | |
| 29 | Unavailable | 2F: Too steep | 7 | 2G: Too wet (sensitive soils, does not include access issues) | Unspecified | Unspecified | Unspecified |
| Comments: | | | | | | | |
| 30 | Available | 2I: Survey needed | 9 | 2E: Road needed | Unspecified | Unspecified | Unspecified |
| Comments: | | | | | | | |
| 31 | Unavailable | 2H: Blocked by physical obstacle (e.g. upland stand in a lowland area) | 8 | Unspecified | Unspecified | Unspecified | Unspecified |
| Comments: | | | | | | | |
| 32 | Unavailable | 2H: Blocked by physical obstacle (e.g. upland stand in a lowland area) | 8 | Unspecified | Unspecified | Unspecified | Unspecified |
| Comments: | | | | | | | |

Report 4 – Site Conditions



Newberry Mgt. Unit

Lester Livermore : Examiner

Compartment: 22

Year of Entry: 2021

| | | | | | | | |
|---|-------------|--|----|--|---|-------------|-------------|
| 33 | Unavailable | 2H: Blocked by physical obstacle (e.g. upland stand in a lowland area) | 6 | Unspecified | Unspecified | Unspecified | Unspecified |
| Comments: | | | | | | | |
| 34 | Unavailable | 2H: Blocked by physical obstacle (e.g. upland stand in a lowland area) | 5 | Unspecified | Unspecified | Unspecified | Unspecified |
| Comments: | | | | | | | |
| 35 | Unavailable | 3J: Water quality / BMPs (stream, river, or lake) | 3 | Unspecified | Unspecified | Unspecified | Unspecified |
| Comments: Little Dawson Creek | | | | | | | |
| 36 | Unavailable | 2G: Too wet (sensitive soils, does not include access issues) | 1 | 3A: Conservation Values incompatible with harvest at this time | 3J: Water quality / BMPs (stream, river, or lake) | Unspecified | Unspecified |
| Comments: Wet site near Little Dawson and Dawson Creek. | | | | | | | |
| 37 | Available | 2B: Unknown if access through adjacent landowner(s) is possible | 49 | 2D: Portable Bridge Needed (Dept. bridge will be adequate) | Unspecified | Unspecified | Unspecified |
| Comments: Access through landowner to SE. Possibly need portable bridge over creek from the Little Dawson if harvesting in summer. Crane mats may work if winter cut. | | | | | | | |
| 38 | Unavailable | 3G: Other Influence zones - See comments | 3 | Unspecified | Unspecified | Unspecified | Unspecified |
| Comments: High Priority Trout Stream Buffer | | | | | | | |

Report 4 – Site Conditions



Newberry Mgt. Unit

Lester Livermore : Examiner

Compartment: 22

Year of Entry: 2021

| | | | | | | | |
|--|-------------|---|---|---|---|-------------------|-----------------------------|
| 39 | Unavailable | 1A: Federal/State/Local Law | 1 | Unspecified | Unspecified | Unspecified | Unspecified |
| Comments: Two Hearted Natural River Zone | | | | | | | |
| 40 | Unavailable | 3J: Water quality / BMPs (stream, river, or lake) | 4 | 2F: Too steep | 2G: Too wet (sensitive soils, does not include access issues) | Unspecified | Unspecified |
| Comments: Some slope and adjacent to wetland. Difficult access from adjacent stand from east. | | | | | | | |
| 41 | Unavailable | 1A: Federal/State/Local Law | 9 | Unspecified | Unspecified | Unspecified | Unspecified |
| Comments: Natural River Act requirements make harvest operations incompatible. | | | | | | | |
| 42 | Unavailable | 1A: Federal/State/Local Law | 3 | Unspecified | Unspecified | Unspecified | Unspecified |
| Comments: Natural River Plan hinders harvest viability | | | | | | | |
| 43 | Unavailable | 2G: Too wet (sensitive soils, does not include access issues) | 6 | 2B: Unknown if access through adjacent landowner(s) is possible | 2E: Road needed | 2I: Survey needed | 1A: Federal/State/Local Law |
| Comments: Portions of stand very wet. Unknown access through gated road with no access to parcel without new road. Unique area along river and Natural River Plan. | | | | | | | |
| 44 | Unavailable | 1A: Federal/State/Local Law | 4 | Unspecified | Unspecified | Unspecified | Unspecified |
| Comments: Natural River Zone | | | | | | | |

Report 4 – Site Conditions



Newberry Mgt. Unit

Lester Livermore : Examiner

Compartment: 22

Year of Entry: 2021

| | | | | | | | |
|--|--------------------|---|----|--|-----------------|-------------|-------------|
| 45 | Unavailable | 3A: Conservation Values incompatible with harvest at this time | 0 | Unspecified | Unspecified | Unspecified | Unspecified |
| Comments: Dry northern forest ERA | | | | | | | |
| 46 | Unavailable | 2G: Too wet (sensitive soils, does not include access issues) | 5 | 2H: Blocked by physical obstacle (e.g. upland stand in a lowland area) | Unspecified | Unspecified | Unspecified |
| Comments: Wet areas surrounding stand prove difficult to access. | | | | | | | |
| 47 | Unavailable | 2H: Blocked by physical obstacle (e.g. upland stand in a lowland area) | 5 | Unspecified | Unspecified | Unspecified | Unspecified |
| Comments: Access would be difficult through adjacent stand. | | | | | | | |
| 48 | Available | 2I: Survey needed | 7 | Unspecified | Unspecified | Unspecified | Unspecified |
| Comments: | | | | | | | |
| 49 | Available | 2E: Road needed | 3 | 2B: Unknown if access through adjacent landowner(s) is possible | Unspecified | Unspecified | Unspecified |
| Comments: Difficult access from CCI road | | | | | | | |
| 50 | Unavailable | 2G: Too wet (sensitive soils, does not include access issues) | 18 | 3J: Water quality / BMPs (stream, river, or lake) | 2E: Road needed | Unspecified | Unspecified |
| Comments: | | | | | | | |

Report 4 – Site Conditions



Newberry Mgt. Unit

Lester Livermore : Examiner

Compartment: 22

Year of Entry: 2021

| | | | | | | | |
|---|--------------------|---|----|---|--|--|-------------|
| 51 | Unavailable | 2H: Blocked by physical obstacle (e.g. upland stand in a lowland area) | 10 | 2G: Too wet (sensitive soils, does not include access issues) | 2E: Road needed | 2D: Portable Bridge Needed (Dept. bridge will be adequate) | Unspecified |
| Comments: | | | | | | | |
| 52 | Unavailable | 3J: Water quality / BMPs (stream, river, or lake) | 5 | 2G: Too wet (sensitive soils, does not include access issues) | Unspecified | Unspecified | Unspecified |
| Comments: John's creek flows thru stand limiting treatment options following BMP's. | | | | | | | |
| 53 | Unavailable | 2H: Blocked by physical obstacle (e.g. upland stand in a lowland area) | 2 | 2E: Road needed | 2D: Portable Bridge Needed (Dept. bridge will be adequate) | Unspecified | Unspecified |
| Comments: Access blocked by John's creek. | | | | | | | |
| 54 | Available | 2E: Road needed | 8 | Unspecified | Unspecified | Unspecified | Unspecified |
| Comments: | | | | | | | |
| 55 | Unavailable | 2G: Too wet (sensitive soils, does not include access issues) | 10 | Unspecified | Unspecified | Unspecified | Unspecified |
| Comments: Sensitive soil and wet ground. | | | | | | | |
| 56 | Available | 5C: Delay treatment for age/size class diversity or exceptional site quality | 7 | Unspecified | Unspecified | Unspecified | Unspecified |
| Comments: Wait for other nearby stands. | | | | | | | |

Report 4 – Site Conditions



Newberry Mgt. Unit

Lester Livermore : Examiner

Compartment: 22

Year of Entry: 2021

| | | | | | | | |
|---|--------------------|--|----|--|-------------|-------------|-------------|
| 57 | Unavailable | 2G: Too wet (sensitive soils, does not include access issues) | 6 | 4A: No Markets Available for these Forest Products | Unspecified | Unspecified | Unspecified |
| Comments: Wet site. Suppressed/Submerchantable products | | | | | | | |
| 58 | Unavailable | 2G: Too wet (sensitive soils, does not include access issues) | 95 | 4A: No Markets Available for these Forest Products | Unspecified | Unspecified | Unspecified |
| Comments: | | | | | | | |
| 59 | Unavailable | 1A: Federal/State/Local Law | 19 | 3J: Water quality / BMPs (stream, river, or lake) | Unspecified | Unspecified | Unspecified |
| Comments: Natural River Zone. Stand Borders the Dawson creek and Little Dawson. | | | | | | | |
| 60 | Unavailable | 2G: Too wet (sensitive soils, does not include access issues) | 1 | Unspecified | Unspecified | Unspecified | Unspecified |
| Comments: | | | | | | | |
| 61 | Unavailable | 2G: Too wet (sensitive soils, does not include access issues) | 1 | Unspecified | Unspecified | Unspecified | Unspecified |
| Comments: | | | | | | | |
| 62 | Available | 5B: Maintain for regeneration purposes | 3 | Unspecified | Unspecified | Unspecified | Unspecified |
| Comments: | | | | | | | |

Report 4 – Site Conditions



Newberry Mgt. Unit

Lester Livermore : Examiner

Compartment: 22

Year of Entry: 2021

| | | | | | | | |
|---|--------------------|---|----|-------------|-------------|-------------|-------------|
| 63 | Unavailable | 2G: Too wet (sensitive soils, does not include access issues) | 49 | Unspecified | Unspecified | Unspecified | Unspecified |
| Comments: | | | | | | | |
| 64 | Unavailable | 2H: Blocked by physical obstacle (e.g. upland stand in a lowland area) | 41 | Unspecified | Unspecified | Unspecified | Unspecified |
| Comments: Isolated stands within the Dawson creek muskeg. | | | | | | | |
| 65 | Unavailable | 2H: Blocked by physical obstacle (e.g. upland stand in a lowland area) | 2 | Unspecified | Unspecified | Unspecified | Unspecified |
| Comments: Isolated stand within the Dawson creek muskeg | | | | | | | |
| 67 | Unavailable | 2H: Blocked by physical obstacle (e.g. upland stand in a lowland area) | 1 | Unspecified | Unspecified | Unspecified | Unspecified |
| Comments: | | | | | | | |
| 69 | Available | 5C: Delay treatment for age/size class diversity or exceptional site quality | 9 | Unspecified | Unspecified | Unspecified | Unspecified |
| Comments: Wait to harvest with adjacent ridge and allow for Jack pine size class to increase. | | | | | | | |
| 70 | Available | 2E: Road needed | 8 | Unspecified | Unspecified | Unspecified | Unspecified |
| Comments: Access may be an issue here. Possibly harvest with stand 558 and possible other adjacent ridges next YOE. | | | | | | | |

Report 4 – Site Conditions



Newberry Mgt. Unit

Lester Livermore : Examiner

Compartment: 22

Year of Entry: 2021

| | | | | | | | |
|--|--------------------|--|----|---|-------------------|-------------|-------------|
| 71 | Unavailable | 2F: Too steep | 6 | 3J: Water quality / BMPs (stream, river, or lake) | 2I: Survey needed | Unspecified | Unspecified |
| Comments: | | | | | | | |
| 72 | Unavailable | 2G: Too wet (sensitive soils, does not include access issues) | 6 | Unspecified | Unspecified | Unspecified | Unspecified |
| Comments: Wet soils with ridge near site. | | | | | | | |
| 73 | Unavailable | 2F: Too steep | 8 | 1A: Federal/State/Local Law | Unspecified | Unspecified | Unspecified |
| Comments: Steep slopes in the stand; Natural River Management Zone | | | | | | | |
| 74 | Unavailable | 2G: Too wet (sensitive soils, does not include access issues) | 7 | Unspecified | Unspecified | Unspecified | Unspecified |
| Comments: Wet site and surrounding area. | | | | | | | |
| 75 | Unavailable | 1A: Federal/State/Local Law | 14 | Unspecified | Unspecified | Unspecified | Unspecified |
| Comments: Natural River Zone | | | | | | | |
| 76 | Available | 2E: Road needed | 11 | Unspecified | Unspecified | Unspecified | Unspecified |
| Comments: Remote Stand | | | | | | | |

Report 4 – Site Conditions



Newberry Mgt. Unit

Lester Livermore : Examiner

Compartment: 22

Year of Entry: 2021

| | | | | | | | |
|---|--------------------|---|-----|---|--|-------------|-------------|
| 77 | Unavailable | 3A: Conservation Values incompatible with harvest at this time | 78 | 2E: Road needed | Unspecified | Unspecified | Unspecified |
| Comments: Dawson Creek Rich conifer swamp; access limited | | | | | | | |
| 78 | Unavailable | 1A: Federal/State/Local Law | 29 | 2B: Unknown if access through adjacent landowner(s) is possible | 2D: Portable Bridge Needed (Dept. bridge will be adequate) | Unspecified | Unspecified |
| Comments: Access through landowner to SE. Possibly need portable bridge over creek from the Little Dawson if harvesting in summer. Crane mats may work if winter cut. | | | | | | | |
| 79 | Unavailable | 3A: Conservation Values incompatible with harvest at this time | 133 | Unspecified | Unspecified | Unspecified | Unspecified |
| Comments: ERA: Dry Northern Forest | | | | | | | |
| 80 | Unavailable | 2H: Blocked by physical obstacle (e.g. upland stand in a lowland area) | 3 | Unspecified | Unspecified | Unspecified | Unspecified |
| Comments: | | | | | | | |
| 81 | Unavailable | 2H: Blocked by physical obstacle (e.g. upland stand in a lowland area) | 1 | Unspecified | Unspecified | Unspecified | Unspecified |
| Comments: | | | | | | | |

Report 4 – Site Conditions



Newberry Mgt. Unit

Lester Livermore : Examiner

Compartment: 22

Year of Entry: 2021

| | | | | | | | |
|--|--------------------|---|----|---|-----------------------------|--|-------------|
| 82 | Unavailable | 2H: Blocked by physical obstacle (e.g. upland stand in a lowland area) | 1 | 2B: Unknown if access through adjacent landowner(s) is possible | Unspecified | Unspecified | Unspecified |
| Comments: Access from the west through private. Access on state blocked by lowlands. | | | | | | | |
| 83 | Unavailable | 2G: Too wet (sensitive soils, does not include access issues) | 4 | 3J: Water quality / BMPs (stream, river, or lake) | 1A: Federal/State/Local Law | 2H: Blocked by physical obstacle (e.g. upland stand in a lowland area) | Unspecified |
| Comments: Wet site, borders a tributary of the Dawson creek and block access from other direction. | | | | | | | |
| 84 | Unavailable | 2G: Too wet (sensitive soils, does not include access issues) | 1 | Unspecified | Unspecified | Unspecified | Unspecified |
| Comments: | | | | | | | |
| 88 | Unavailable | 2G: Too wet (sensitive soils, does not include access issues) | 44 | 1A: Federal/State/Local Law | 2E: Road needed | Unspecified | Unspecified |
| Comments: | | | | | | | |
| 89 | Unavailable | 2H: Blocked by physical obstacle (e.g. upland stand in a lowland area) | 10 | Unspecified | Unspecified | Unspecified | Unspecified |
| Comments: | | | | | | | |

Report 4 – Site Conditions



Newberry Mgt. Unit

Lester Livermore : Examiner

Compartment: 22

Year of Entry: 2021

| | | | | | | | |
|--|-------------|---|----|---|--|-------------|-------------|
| 96 | Unavailable | 2G: Too wet (sensitive soils, does not include access issues) | 1 | 4A: No Markets Available for these Forest Products | Unspecified | Unspecified | Unspecified |
| Comments: | | | | | | | |
| 97 | Unavailable | 2G: Too wet (sensitive soils, does not include access issues) | 3 | 4A: No Markets Available for these Forest Products | Unspecified | Unspecified | Unspecified |
| Comments: | | | | | | | |
| 98 | Unavailable | 2G: Too wet (sensitive soils, does not include access issues) | 1 | 4A: No Markets Available for these Forest Products | Unspecified | Unspecified | Unspecified |
| Comments: | | | | | | | |
| 105 | Available | 2I: Survey needed | 37 | 2B: Unknown if access through adjacent landowner(s) is possible | 2C: Engineered Bridge Needed (Dept. portable bridge not available or inadequate) | Unspecified | Unspecified |
| Comments: Survey needed. Underlying conditions are possible depending on route of access to stand. | | | | | | | |
| 107 | Unavailable | 2G: Too wet (sensitive soils, does not include access issues) | 3 | 4A: No Markets Available for these Forest Products | Unspecified | Unspecified | Unspecified |
| Comments: | | | | | | | |

Report 4 – Site Conditions



Newberry Mgt. Unit

Lester Livermore : Examiner

Compartment: 22

Year of Entry: 2021

| | | | | | | | |
|------------------|-------------|---|----|--|--|-------------|-------------|
| 108 | Unavailable | 2G: Too wet (sensitive soils, does not include access issues) | 1 | 4A: No Markets Available for these Forest Products | Unspecified | Unspecified | Unspecified |
| Comments: | | | | | | | |
| 119 | Unavailable | 2G: Too wet (sensitive soils, does not include access issues) | 35 | Unspecified | Unspecified | Unspecified | Unspecified |
| Comments: | | | | | | | |
| 136 | Unavailable | 2G: Too wet (sensitive soils, does not include access issues) | 4 | 4A: No Markets Available for these Forest Products | Unspecified | Unspecified | Unspecified |
| Comments: | | | | | | | |
| 142 | Unavailable | 2G: Too wet (sensitive soils, does not include access issues) | 2 | 4A: No Markets Available for these Forest Products | Unspecified | Unspecified | Unspecified |
| Comments: | | | | | | | |
| 162 | Unavailable | 1A: Federal/State/Local Law | 32 | 2I: Survey needed | 3G: Other Influence zones - See comments | Unspecified | Unspecified |
| Comments: | | | | | | | |
| 175 | Unavailable | 2G: Too wet (sensitive soils, does not include access issues) | 3 | 2I: Survey needed | 4A: No Markets Available for these Forest Products | Unspecified | Unspecified |
| Comments: | | | | | | | |

Report 4 – Site Conditions



Newberry Mgt. Unit

Lester Livermore : Examiner

Compartment: 22

Year of Entry: 2021

| | | | | | | | |
|------------------|-------------|---|-----|--|--|-------------|-------------|
| 176 | Unavailable | 2G: Too wet (sensitive soils, does not include access issues) | 2 | 4A: No Markets Available for these Forest Products | Unspecified | Unspecified | Unspecified |
| Comments: | | | | | | | |
| 177 | Unavailable | 2G: Too wet (sensitive soils, does not include access issues) | 231 | 4A: No Markets Available for these Forest Products | Unspecified | Unspecified | Unspecified |
| Comments: | | | | | | | |
| 178 | Unavailable | 2G: Too wet (sensitive soils, does not include access issues) | 4 | 2I: Survey needed | 4A: No Markets Available for these Forest Products | Unspecified | Unspecified |
| Comments: | | | | | | | |
| 179 | Unavailable | 2G: Too wet (sensitive soils, does not include access issues) | 10 | 2I: Survey needed | 4A: No Markets Available for these Forest Products | Unspecified | Unspecified |
| Comments: | | | | | | | |
| 183 | Available | 5B: Maintain for regeneration purposes | 18 | Unspecified | Unspecified | Unspecified | Unspecified |
| Comments: | | | | | | | |
| 200 | Unavailable | 2G: Too wet (sensitive soils, does not include access issues) | 4 | 2H: Blocked by physical obstacle (e.g. upland stand in a lowland area) | Unspecified | Unspecified | Unspecified |
| Comments: | | | | | | | |

Report 4 – Site Conditions



Newberry Mgt. Unit

Compartment: 22

Lester Livermore : Examiner

Year of Entry: 2021

| | | | | | | | |
|--|-------------|--|----|--|-------------|-------------|-------------|
| 213 | Unavailable | 2G: Too wet (sensitive soils, does not include access issues) | 1 | 4A: No Markets Available for these Forest Products | Unspecified | Unspecified | Unspecified |
| Comments: | | | | | | | |
| 215 | Available | 5C: Delay treatment for age/size class diversity or exceptional site quality | 36 | Unspecified | Unspecified | Unspecified | Unspecified |
| Comments: Stand lower site index than adjacent lowland pine with more area occupied by lowlands. | | | | | | | |
| 248 | Available | 2E: Road needed | 1 | 4A: No Markets Available for these Forest Products | Unspecified | Unspecified | Unspecified |
| Comments: | | | | | | | |
| 249 | Available | 2E: Road needed | 1 | 4A: No Markets Available for these Forest Products | Unspecified | Unspecified | Unspecified |
| Comments: | | | | | | | |
| 254 | Unavailable | 2H: Blocked by physical obstacle (e.g. upland stand in a lowland area) | 3 | 2E: Road needed | Unspecified | Unspecified | Unspecified |
| Comments: | | | | | | | |

Report 4 – Site Conditions

Newberry Mgt. Unit
Lester Livermore : Examiner

Compartment: 22
Year of Entry: 2021



| | | | | | | | |
|------------------|-------------|---|---|--|-------------|-------------|-------------|
| 255 | Available | 2E: Road needed | 5 | 4A: No Markets Available for these Forest Products | Unspecified | Unspecified | Unspecified |
| Comments: | | | | | | | |
| 258 | Available | 2E: Road needed | 2 | 4A: No Markets Available for these Forest Products | Unspecified | Unspecified | Unspecified |
| Comments: | | | | | | | |
| 262 | Unavailable | 2G: Too wet (sensitive soils, does not include access issues) | 0 | Unspecified | Unspecified | Unspecified | Unspecified |
| Comments: | | | | | | | |
| 304 | Unavailable | 2G: Too wet (sensitive soils, does not include access issues) | 1 | 2F: Too steep | Unspecified | Unspecified | Unspecified |
| Comments: | | | | | | | |
| 319 | Available | 2B: Unknown if access through adjacent landowner(s) is possible | 4 | 2I: Survey needed | Unspecified | Unspecified | Unspecified |
| Comments: | | | | | | | |

Report 4 – Site Conditions



Newberry Mgt. Unit

Lester Livermore : Examiner

Compartment: 22

Year of Entry: 2021

| | | | | | | | |
|------------------|-------------|---|---|---|-------------------|-------------|-------------|
| 335 | Unavailable | 2A: Adjacent landowner denied access | 4 | 2G: Too wet (sensitive soils, does not include access issues) | 2I: Survey needed | Unspecified | Unspecified |
| Comments: | | | | | | | |
| 336 | Unavailable | 2G: Too wet (sensitive soils, does not include access issues) | 1 | 4A: No Markets Available for these Forest Products | Unspecified | Unspecified | Unspecified |
| Comments: | | | | | | | |
| 506 | Unavailable | 2G: Too wet (sensitive soils, does not include access issues) | 7 | 4A: No Markets Available for these Forest Products | Unspecified | Unspecified | Unspecified |
| Comments: | | | | | | | |
| 516 | Unavailable | 2G: Too wet (sensitive soils, does not include access issues) | 0 | 4A: No Markets Available for these Forest Products | Unspecified | Unspecified | Unspecified |
| Comments: | | | | | | | |
| 517 | Unavailable | 2G: Too wet (sensitive soils, does not include access issues) | 0 | 4A: No Markets Available for these Forest Products | Unspecified | Unspecified | Unspecified |
| Comments: | | | | | | | |

Report 4 – Site Conditions



Newberry Mgt. Unit

Compartment: 22

Lester Livermore : Examiner

Year of Entry: 2021

| | | | | | | | |
|------------------|-------------|---|---|--|-------------|-------------|-------------|
| 518 | Unavailable | 2G: Too wet (sensitive soils, does not include access issues) | 2 | 4A: No Markets Available for these Forest Products | Unspecified | Unspecified | Unspecified |
| Comments: | | | | | | | |
| 519 | Unavailable | 2G: Too wet (sensitive soils, does not include access issues) | 1 | 4A: No Markets Available for these Forest Products | Unspecified | Unspecified | Unspecified |
| Comments: | | | | | | | |
| 520 | Unavailable | 2G: Too wet (sensitive soils, does not include access issues) | 8 | Unspecified | Unspecified | Unspecified | Unspecified |
| Comments: | | | | | | | |
| 522 | Unavailable | 2G: Too wet (sensitive soils, does not include access issues) | 1 | 4A: No Markets Available for these Forest Products | Unspecified | Unspecified | Unspecified |
| Comments: | | | | | | | |
| 523 | Unavailable | 2G: Too wet (sensitive soils, does not include access issues) | 1 | 4A: No Markets Available for these Forest Products | Unspecified | Unspecified | Unspecified |
| Comments: | | | | | | | |

Report 4 – Site Conditions



Newberry Mgt. Unit

Lester Livermore : Examiner

Compartment: 22

Year of Entry: 2021

| | | | | | | | |
|--|-------------|--|-----|--|-------------|-------------|-------------|
| 524 | Unavailable | 2G: Too wet (sensitive soils, does not include access issues) | 2 | Unspecified | Unspecified | Unspecified | Unspecified |
| Comments: | | | | | | | |
| 559 | Unavailable | 2G: Too wet (sensitive soils, does not include access issues) | 3 | 4A: No Markets Available for these Forest Products | Unspecified | Unspecified | Unspecified |
| Comments: | | | | | | | |
| 708 | Unavailable | 3E: Easement / lease, non-military (e.g.- Consumers Power red pine, etc) | 239 | Unspecified | Unspecified | Unspecified | Unspecified |
| Comments: Luce County Lease Land | | | | | | | |



Report 5 – PROPOSED SPECIAL CONSERVATION AREA* (SCA) DETAILS

* This is a partial list of SCAs for this compartment. Not included are those areas identified under other Department initiatives (Natural Rivers, Deer Wintering Areas, etc.). Those will be identified in separate, future map and report products.

| SCA Name | SCA Category | Detail Type | Recommendation | Acres |
|---|-----------------------------|---------------------------------|--------------------|-------|
| Two-Hearted | Type 1 or Type 2 Old Growth | Possible Type 2 Old Growth Area | SCA Removal | 438 |
| Comments | | | | |
| Canopy trees do not meet age/structure requirements for old growth. | | | | |



Report 6 – EXISTING SPECIAL CONSERVATION AREA DETAILS

* This is a list of SCA's for this compartment along with a 1/4 mile buffer surrounding the compartment. Refer to the Special Conservation Area Map for locations of the below listed Conservation Areas.

ERA = Ecological Reference Area
HCVA = High Conservation Value Area
SCA = Special Conservation Area

| Conservation Area | Type | Description |
|-------------------|----------------------------|--|
| SCA | Cold Water Lake | A coldwater lake has temperature and dissolved oxygen conditions that allow naturally-reproduced or stocked trout populations and those of other coldwater fish species to persist from year to year. Suitable conditions for coldwater fishes may occur in Michigan lakes if they are relatively deep, have substantial groundwater inflows, or are located in colder (northern) areas of the state. Such lakes are established by Director's action and designated as trout resources by Fisheries Order 200. |
| SCA | Cold Water Stream | A coldwater stream has temperature and dissolved oxygen conditions that allow naturally-reproduced or stocked trout populations and those of other coldwater fish species (e.g., slimy sculpin) to persist from year to year. Coldwater streams in Michigan typically provide these conditions due to substantial contributions of groundwater to their stream flows. Such streams are established by Director's action and designated as trout resources by Fisheries Order 210. |
| SCA | Riparian Area | A transitional area between aquatic and terrestrial ecosystems in which the terrestrial ecosystem influences the aquatic ecosystem and vice-versa. Because of the unique conditions adjacent to lakes, streams and open water wetlands, riparian areas harbor a high diversity of plants and wildlife. Riparian communities are ecologically and socially significant in their effects on water quality and quantity, as well as aesthetics, habitat, bank stability, timber production, and their contribution to overall biodiversity. |
| HCVA | Natural Rivers | There are two Natural Rivers datasets which are derived from spatial buffers set from an established and approved distance from the river centerlines. The Natural Rivers Zoning District is a 400 foot buffer for most Natural Rivers. The Vegetative Buffer ranges from 25 to 100 feet. To view specific Zoning Districts and Vegetative Buffers for each Natural River see the table located on the I:\Documentation\GDSE data folder. |
| ERA | Ecological Reference Areas | Ecological Reference Areas (ERAs) are high quality examples of natural communities that have been identified as Element Occurrences (EOs) by the Michigan Natural Features Inventory (MNFI) within the context of their natural community classification system. Element Occurrences with viability ranks of A (Excellent) or B (Good) and a Global (G) or State (S) element (rarity) ranking of endangered (1), threatened (2), or rare (3) serve as an initial base of ERAs. They may be located upon any ownership in the State. The system is comprised of individual or associations of natural community types that are managed for restoration and maintenance of natural ecological processes and values. The public may submit recommendations for lands as ERAs using the DNR Conservation Area Recommendation Form. |



| Stand | Level 4 Cover Type | Size Density | Acres | Stand Age | BA Range | Managed Site | General Comments | | | | | | | | | | | | | | | | | | | | | | | | | | | | | | | | | | | | |
|--|--|-------------------|---------|------------|----------|--------------|---|-----|--------------|----|----|--------------|----|---------------|----|-----|--|----|--------------------|---------|-------------|--|--------------|--------------------|-------------|-------------|--------------|-----------|----------|----------|---------|------------|-----|--------------|---------|--------------|-----|----------|---------|--|--|--|--|
| 1 | 6122 - Black Spruce | Poletimber Poor | 48.2 | 121 | 1-50 | N/A | Lowlands with areas of flooding. Dominated by suppressed black spruce with tamarack and few scattered white pine as associates. Old sand road bisects the stand leading to the ridge in the southeast. Several black spruce dead snags within the site. | | | | | | | | | | | | | | | | | | | | | | | | | | | | | | | | | | | | |
| <table border="1"> <thead> <tr> <th>Canopy Species</th> <th>% Cover</th> <th>Size Class</th> <th>DBH</th> <th>Age</th> </tr> </thead> <tbody> <tr> <td>Tamarack</td> <td>22</td> <td>Pole/Sapling</td> <td>6</td> <td></td> </tr> <tr> <td>Black Spruce</td> <td>75</td> <td>Pole/Sapling</td> <td>6</td> <td>121</td> </tr> </tbody> </table> | | Canopy Species | % Cover | Size Class | DBH | Age | Tamarack | 22 | Pole/Sapling | 6 | | Black Spruce | 75 | Pole/Sapling | 6 | 121 | <table border="1"> <thead> <tr> <th>Sub-Canopy Species</th> <th>Density</th> <th>Avg. Height</th> <th>Size</th> </tr> </thead> <tbody> <tr> <td>Black Spruce</td> <td>Medium</td> <td>5 - 10 feet</td> <td>Sapling</td> </tr> </tbody> </table> | | Sub-Canopy Species | Density | Avg. Height | Size | Black Spruce | Medium | 5 - 10 feet | Sapling | | | | | | | | | | | | | | | | | |
| Canopy Species | % Cover | Size Class | DBH | Age | | | | | | | | | | | | | | | | | | | | | | | | | | | | | | | | | | | | | | | |
| Tamarack | 22 | Pole/Sapling | 6 | | | | | | | | | | | | | | | | | | | | | | | | | | | | | | | | | | | | | | | | |
| Black Spruce | 75 | Pole/Sapling | 6 | 121 | | | | | | | | | | | | | | | | | | | | | | | | | | | | | | | | | | | | | | | |
| Sub-Canopy Species | Density | Avg. Height | Size | | | | | | | | | | | | | | | | | | | | | | | | | | | | | | | | | | | | | | | | |
| Black Spruce | Medium | 5 - 10 feet | Sapling | | | | | | | | | | | | | | | | | | | | | | | | | | | | | | | | | | | | | | | | |
| Stand occupies a portion of the Dawson Creek Muskeg. | | | | | | | | | | | | | | | | | | | | | | | | | | | | | | | | | | | | | | | | | | | |
| 2 | 42220 - Natural Jack Pine | Poletimber Well | 6.9 | 44 | 51-80 | N/A | | | | | | | | | | | | | | | | | | | | | | | | | | | | | | | | | | | | | |
| <table border="1"> <thead> <tr> <th>Canopy Species</th> <th>% Cover</th> <th>Size Class</th> <th>DBH</th> <th>Age</th> </tr> </thead> <tbody> <tr> <td>Jack Pine</td> <td>100</td> <td>Pole/Sapling</td> <td>6</td> <td>44</td> </tr> </tbody> </table> | | Canopy Species | % Cover | Size Class | DBH | Age | Jack Pine | 100 | Pole/Sapling | 6 | 44 | | | | | | | | | | | | | | | | | | | | | | | | | | | | | | | | |
| Canopy Species | % Cover | Size Class | DBH | Age | | | | | | | | | | | | | | | | | | | | | | | | | | | | | | | | | | | | | | | |
| Jack Pine | 100 | Pole/Sapling | 6 | 44 | | | | | | | | | | | | | | | | | | | | | | | | | | | | | | | | | | | | | | | |
| 3 | 6120 - Lowland Cedar | Poletimber Well | 1.5 | 114 | 171-200 | N/A | Weak crowns within the stand. Tamarack poles present. Section 7. | | | | | | | | | | | | | | | | | | | | | | | | | | | | | | | | | | | | |
| 4 | 42290 - Natural Mixed Pine | Sawtimber Medium | 17.8 | 91 | 111-140 | N/A | Pine ridge situated next to Muskeg bog. Upland ridges within the site dominated by large red pine with white pine in association. | | | | | | | | | | | | | | | | | | | | | | | | | | | | | | | | | | | | |
| <table border="1"> <thead> <tr> <th>Canopy Species</th> <th>% Cover</th> <th>Size Class</th> <th>DBH</th> <th>Age</th> </tr> </thead> <tbody> <tr> <td>Red Pine</td> <td>50</td> <td>XLog/Log</td> <td>20</td> <td>91</td> </tr> <tr> <td>White Pine</td> <td>10</td> <td>Log/XLog/Pole</td> <td>16</td> <td></td> </tr> <tr> <td>Jack Pine</td> <td>30</td> <td>Pole</td> <td>8</td> <td></td> </tr> </tbody> </table> | | Canopy Species | % Cover | Size Class | DBH | Age | Red Pine | 50 | XLog/Log | 20 | 91 | White Pine | 10 | Log/XLog/Pole | 16 | | Jack Pine | 30 | Pole | 8 | | <table border="1"> <thead> <tr> <th>Sub-Canopy Species</th> <th>Density</th> <th>Avg. Height</th> <th>Size</th> </tr> </thead> <tbody> <tr> <td>Red Maple</td> <td>Low</td> <td>Variable</td> <td>Sapling</td> </tr> <tr> <td>White Pine</td> <td>Low</td> <td>10 - 20 feet</td> <td>Sapling</td> </tr> <tr> <td>Black Spruce</td> <td>Low</td> <td>Variable</td> <td>Sapling</td> </tr> </tbody> </table> | | Sub-Canopy Species | Density | Avg. Height | Size | Red Maple | Low | Variable | Sapling | White Pine | Low | 10 - 20 feet | Sapling | Black Spruce | Low | Variable | Sapling | | | | |
| Canopy Species | % Cover | Size Class | DBH | Age | | | | | | | | | | | | | | | | | | | | | | | | | | | | | | | | | | | | | | | |
| Red Pine | 50 | XLog/Log | 20 | 91 | | | | | | | | | | | | | | | | | | | | | | | | | | | | | | | | | | | | | | | |
| White Pine | 10 | Log/XLog/Pole | 16 | | | | | | | | | | | | | | | | | | | | | | | | | | | | | | | | | | | | | | | | |
| Jack Pine | 30 | Pole | 8 | | | | | | | | | | | | | | | | | | | | | | | | | | | | | | | | | | | | | | | | |
| Sub-Canopy Species | Density | Avg. Height | Size | | | | | | | | | | | | | | | | | | | | | | | | | | | | | | | | | | | | | | | | |
| Red Maple | Low | Variable | Sapling | | | | | | | | | | | | | | | | | | | | | | | | | | | | | | | | | | | | | | | | |
| White Pine | Low | 10 - 20 feet | Sapling | | | | | | | | | | | | | | | | | | | | | | | | | | | | | | | | | | | | | | | | |
| Black Spruce | Low | Variable | Sapling | | | | | | | | | | | | | | | | | | | | | | | | | | | | | | | | | | | | | | | | |
| 5 | 6129 - Mixed Coniferous Lowland Forest | Poletimber Medium | 10.5 | 69 | 51-80 | N/A | Pockets of small black spruce poles. Areas with heavier cedar stocking. White birch and white pine poles present. | | | | | | | | | | | | | | | | | | | | | | | | | | | | | | | | | | | | |
| <table border="1"> <thead> <tr> <th>Canopy Species</th> <th>% Cover</th> <th>Size Class</th> <th>DBH</th> <th>Age</th> </tr> </thead> <tbody> <tr> <td>Tamarack</td> <td>21</td> <td>Pole</td> <td>7</td> <td></td> </tr> <tr> <td>Paper Birch</td> <td>10</td> <td>Pole</td> <td>8</td> <td></td> </tr> <tr> <td>Northern White Cedar</td> <td>40</td> <td>Pole</td> <td>8</td> <td>69</td> </tr> <tr> <td>Black Spruce</td> <td>25</td> <td>Pole</td> <td>7</td> <td></td> </tr> </tbody> </table> | | Canopy Species | % Cover | Size Class | DBH | Age | Tamarack | 21 | Pole | 7 | | Paper Birch | 10 | Pole | 8 | | Northern White Cedar | 40 | Pole | 8 | 69 | Black Spruce | 25 | Pole | 7 | | | | | | | | | | | | | | | | | | |
| Canopy Species | % Cover | Size Class | DBH | Age | | | | | | | | | | | | | | | | | | | | | | | | | | | | | | | | | | | | | | | |
| Tamarack | 21 | Pole | 7 | | | | | | | | | | | | | | | | | | | | | | | | | | | | | | | | | | | | | | | | |
| Paper Birch | 10 | Pole | 8 | | | | | | | | | | | | | | | | | | | | | | | | | | | | | | | | | | | | | | | | |
| Northern White Cedar | 40 | Pole | 8 | 69 | | | | | | | | | | | | | | | | | | | | | | | | | | | | | | | | | | | | | | | |
| Black Spruce | 25 | Pole | 7 | | | | | | | | | | | | | | | | | | | | | | | | | | | | | | | | | | | | | | | | |
| 6 | 42220 - Natural Jack Pine | Poletimber Medium | 1.1 | 44 | 51-80 | N/A | Road bisects stand on the west. | | | | | | | | | | | | | | | | | | | | | | | | | | | | | | | | | | | | |
| <table border="1"> <thead> <tr> <th>Canopy Species</th> <th>% Cover</th> <th>Size Class</th> <th>DBH</th> <th>Age</th> </tr> </thead> <tbody> <tr> <td>Jack Pine</td> <td>90</td> <td>Pole</td> <td>6</td> <td>44</td> </tr> <tr> <td>Black Spruce</td> <td>10</td> <td>Pole/Sapling</td> <td>5</td> <td></td> </tr> </tbody> </table> | | Canopy Species | % Cover | Size Class | DBH | Age | Jack Pine | 90 | Pole | 6 | 44 | Black Spruce | 10 | Pole/Sapling | 5 | | <table border="1"> <thead> <tr> <th>Sub-Canopy Species</th> <th>Density</th> <th>Avg. Height</th> <th>Size</th> </tr> </thead> <tbody> <tr> <td>Jack Pine</td> <td>Low</td> <td>Variable</td> <td>Sapling</td> </tr> <tr> <td>Black Spruce</td> <td>Medium</td> <td>Variable</td> <td>Sapling</td> </tr> </tbody> </table> | | Sub-Canopy Species | Density | Avg. Height | Size | Jack Pine | Low | Variable | Sapling | Black Spruce | Medium | Variable | Sapling | | | | | | | | | | | | | |
| Canopy Species | % Cover | Size Class | DBH | Age | | | | | | | | | | | | | | | | | | | | | | | | | | | | | | | | | | | | | | | |
| Jack Pine | 90 | Pole | 6 | 44 | | | | | | | | | | | | | | | | | | | | | | | | | | | | | | | | | | | | | | | |
| Black Spruce | 10 | Pole/Sapling | 5 | | | | | | | | | | | | | | | | | | | | | | | | | | | | | | | | | | | | | | | | |
| Sub-Canopy Species | Density | Avg. Height | Size | | | | | | | | | | | | | | | | | | | | | | | | | | | | | | | | | | | | | | | | |
| Jack Pine | Low | Variable | Sapling | | | | | | | | | | | | | | | | | | | | | | | | | | | | | | | | | | | | | | | | |
| Black Spruce | Medium | Variable | Sapling | | | | | | | | | | | | | | | | | | | | | | | | | | | | | | | | | | | | | | | | |
| 7 | 42220 - Natural Jack Pine | Poletimber Well | 2.9 | 44 | 1-50 | N/A | | | | | | | | | | | | | | | | | | | | | | | | | | | | | | | | | | | | | |
| <table border="1"> <thead> <tr> <th>Canopy Species</th> <th>% Cover</th> <th>Size Class</th> <th>DBH</th> <th>Age</th> </tr> </thead> <tbody> <tr> <td>Jack Pine</td> <td>95</td> <td>Pole/Sapling</td> <td>5</td> <td>44</td> </tr> </tbody> </table> | | Canopy Species | % Cover | Size Class | DBH | Age | Jack Pine | 95 | Pole/Sapling | 5 | 44 | | | | | | | | | | | | | | | | | | | | | | | | | | | | | | | | |
| Canopy Species | % Cover | Size Class | DBH | Age | | | | | | | | | | | | | | | | | | | | | | | | | | | | | | | | | | | | | | | |
| Jack Pine | 95 | Pole/Sapling | 5 | 44 | | | | | | | | | | | | | | | | | | | | | | | | | | | | | | | | | | | | | | | |
| 8 | 42220 - Natural Jack Pine | Poletimber Medium | 1.9 | 44 | 1-50 | N/A | Isolated outcropping within the Dawson Creek Muskeg. | | | | | | | | | | | | | | | | | | | | | | | | | | | | | | | | | | | | |
| <table border="1"> <thead> <tr> <th>Canopy Species</th> <th>% Cover</th> <th>Size Class</th> <th>DBH</th> <th>Age</th> </tr> </thead> <tbody> <tr> <td>Jack Pine</td> <td>65</td> <td>Pole</td> <td>6</td> <td>44</td> </tr> <tr> <td>Black Spruce</td> <td>20</td> <td>Pole/Sapling</td> <td>6</td> <td></td> </tr> <tr> <td>Paper Birch</td> <td>10</td> <td>Pole</td> <td>7</td> <td></td> </tr> </tbody> </table> | | Canopy Species | % Cover | Size Class | DBH | Age | Jack Pine | 65 | Pole | 6 | 44 | Black Spruce | 20 | Pole/Sapling | 6 | | Paper Birch | 10 | Pole | 7 | | <table border="1"> <thead> <tr> <th>Sub-Canopy Species</th> <th>Density</th> <th>Avg. Height</th> <th>Size</th> </tr> </thead> <tbody> <tr> <td>Jack Pine</td> <td>Medium</td> <td>Variable</td> <td>Sapling</td> </tr> </tbody> </table> | | Sub-Canopy Species | Density | Avg. Height | Size | Jack Pine | Medium | Variable | Sapling | | | | | | | | | | | | |
| Canopy Species | % Cover | Size Class | DBH | Age | | | | | | | | | | | | | | | | | | | | | | | | | | | | | | | | | | | | | | | |
| Jack Pine | 65 | Pole | 6 | 44 | | | | | | | | | | | | | | | | | | | | | | | | | | | | | | | | | | | | | | | |
| Black Spruce | 20 | Pole/Sapling | 6 | | | | | | | | | | | | | | | | | | | | | | | | | | | | | | | | | | | | | | | | |
| Paper Birch | 10 | Pole | 7 | | | | | | | | | | | | | | | | | | | | | | | | | | | | | | | | | | | | | | | | |
| Sub-Canopy Species | Density | Avg. Height | Size | | | | | | | | | | | | | | | | | | | | | | | | | | | | | | | | | | | | | | | | |
| Jack Pine | Medium | Variable | Sapling | | | | | | | | | | | | | | | | | | | | | | | | | | | | | | | | | | | | | | | | |



| Stand | Level 4 Cover Type | Size Density | Acres | Stand Age | BA Range | Managed Site | General Comments | | | | | | | | | | | | | | | | | | | | | | | | | | | | | | | | | | | | | | |
|----------------------|--|---|----------------|-----------|------------|--------------|---|---------------|----|--------------|----|----|--------------|----|--------------|---|----|--------------|----|--------------|---|----|----------------------|----|--|--------------------|---------|-------------|------|---|--------------------|----------|-------------|--------------|----------------------|----------|-------------|-----------|--------------|-------------|----------|---------|--|--|--|
| 9 | 4222 - Natural Jack Pine | Poletimber Well | 0.9 | 44 | 81-110 | N/A | Isolated Jack Pine ridge within the ERA. | | | | | | | | | | | | | | | | | | | | | | | | | | | | | | | | | | | | | | |
| 10 | 6128 - Lowland Coniferous, Mixed Deciduous | Poletimber Medium | 1.7 | 74 | 1-50 | N/A | Lowland wet stand with areas of open lowlands. Heavier stocking and larger trees on east. Pockets with cedar stocking. White pine poles present. | | | | | | | | | | | | | | | | | | | | | | | | | | | | | | | | | | | | | | |
| | | <table border="1"> <thead> <tr> <th>Canopy Species</th> <th>% Cover</th> <th>Size Class</th> <th>DBH</th> <th>Age</th> </tr> </thead> <tbody> <tr> <td>Tamarack</td> <td>20</td> <td>Pole</td> <td>7</td> <td></td> </tr> <tr> <td>Red Maple</td> <td>20</td> <td>Pole</td> <td>7</td> <td></td> </tr> <tr> <td>Black Spruce</td> <td>20</td> <td>Pole/Sapling</td> <td>6</td> <td></td> </tr> <tr> <td>Northern White Cedar</td> <td>20</td> <td>Pole</td> <td>8</td> <td></td> </tr> </tbody> </table> | Canopy Species | % Cover | Size Class | DBH | Age | Tamarack | 20 | Pole | 7 | | Red Maple | 20 | Pole | 7 | | Black Spruce | 20 | Pole/Sapling | 6 | | Northern White Cedar | 20 | Pole | 8 | | | | <table border="1"> <thead> <tr> <th>Sub-Canopy Species</th> <th>Density</th> <th>Avg. Height</th> <th>Size</th> </tr> </thead> <tbody> <tr> <td>Northern White Cedar</td> <td>Medium</td> <td>Variable</td> <td>Sapling</td> </tr> <tr> <td>Black Spruce</td> <td>Low</td> <td>Variable</td> <td>Sapling</td> </tr> </tbody> </table> | Sub-Canopy Species | Density | Avg. Height | Size | Northern White Cedar | Medium | Variable | Sapling | Black Spruce | Low | Variable | Sapling | | | |
| Canopy Species | % Cover | Size Class | DBH | Age | | | | | | | | | | | | | | | | | | | | | | | | | | | | | | | | | | | | | | | | | |
| Tamarack | 20 | Pole | 7 | | | | | | | | | | | | | | | | | | | | | | | | | | | | | | | | | | | | | | | | | | |
| Red Maple | 20 | Pole | 7 | | | | | | | | | | | | | | | | | | | | | | | | | | | | | | | | | | | | | | | | | | |
| Black Spruce | 20 | Pole/Sapling | 6 | | | | | | | | | | | | | | | | | | | | | | | | | | | | | | | | | | | | | | | | | | |
| Northern White Cedar | 20 | Pole | 8 | | | | | | | | | | | | | | | | | | | | | | | | | | | | | | | | | | | | | | | | | | |
| Sub-Canopy Species | Density | Avg. Height | Size | | | | | | | | | | | | | | | | | | | | | | | | | | | | | | | | | | | | | | | | | | |
| Northern White Cedar | Medium | Variable | Sapling | | | | | | | | | | | | | | | | | | | | | | | | | | | | | | | | | | | | | | | | | | |
| Black Spruce | Low | Variable | Sapling | | | | | | | | | | | | | | | | | | | | | | | | | | | | | | | | | | | | | | | | | | |
| 11 | 429 - Mixed Upland Conifers | Poletimber Well | 7.3 | 49 | 81-110 | N/A | Stand is a mixed composition with majority of stand composed of younger jack pine 4 - 7". Eastern portion of the stand composed of aspen, white pine, red maple and balsam and some birch with hemlock. Some birch and balsam is mature and aspen is ready for treatment but hold for 10 more years until Jack pine can be harvested. | | | | | | | | | | | | | | | | | | | | | | | | | | | | | | | | | | | | | | |
| | | <table border="1"> <thead> <tr> <th>Canopy Species</th> <th>% Cover</th> <th>Size Class</th> <th>DBH</th> <th>Age</th> </tr> </thead> <tbody> <tr> <td>Quaking Aspen</td> <td>30</td> <td>Log/Pole</td> <td>12</td> <td></td> </tr> <tr> <td>White Pine</td> <td>10</td> <td>Pole/Log</td> <td>9</td> <td></td> </tr> <tr> <td>Jack Pine</td> <td>45</td> <td>Pole</td> <td>7</td> <td>49</td> </tr> </tbody> </table> | Canopy Species | % Cover | Size Class | DBH | Age | Quaking Aspen | 30 | Log/Pole | 12 | | White Pine | 10 | Pole/Log | 9 | | Jack Pine | 45 | Pole | 7 | 49 | | | <table border="1"> <thead> <tr> <th>Sub-Canopy Species</th> <th>Density</th> <th>Avg. Height</th> <th>Size</th> </tr> </thead> <tbody> <tr> <td>Balsam Fir</td> <td>Medium</td> <td>Variable</td> <td>Sapling</td> </tr> <tr> <td>White Spruce</td> <td>Low</td> <td>Variable</td> <td>Sapling</td> </tr> <tr> <td>Jack Pine</td> <td>Low</td> <td>5 - 10 feet</td> <td>Sapling</td> </tr> </tbody> </table> | Sub-Canopy Species | Density | Avg. Height | Size | Balsam Fir | Medium | Variable | Sapling | White Spruce | Low | Variable | Sapling | Jack Pine | Low | 5 - 10 feet | Sapling | | | | |
| Canopy Species | % Cover | Size Class | DBH | Age | | | | | | | | | | | | | | | | | | | | | | | | | | | | | | | | | | | | | | | | | |
| Quaking Aspen | 30 | Log/Pole | 12 | | | | | | | | | | | | | | | | | | | | | | | | | | | | | | | | | | | | | | | | | | |
| White Pine | 10 | Pole/Log | 9 | | | | | | | | | | | | | | | | | | | | | | | | | | | | | | | | | | | | | | | | | | |
| Jack Pine | 45 | Pole | 7 | 49 | | | | | | | | | | | | | | | | | | | | | | | | | | | | | | | | | | | | | | | | | |
| Sub-Canopy Species | Density | Avg. Height | Size | | | | | | | | | | | | | | | | | | | | | | | | | | | | | | | | | | | | | | | | | | |
| Balsam Fir | Medium | Variable | Sapling | | | | | | | | | | | | | | | | | | | | | | | | | | | | | | | | | | | | | | | | | | |
| White Spruce | Low | Variable | Sapling | | | | | | | | | | | | | | | | | | | | | | | | | | | | | | | | | | | | | | | | | | |
| Jack Pine | Low | 5 - 10 feet | Sapling | | | | | | | | | | | | | | | | | | | | | | | | | | | | | | | | | | | | | | | | | | |
| 12 | 6122 - Black Spruce | Sapling Poor | 9.8 | 75 | 1-50 | N/A | Poorly stocked lowlands with small tamarack and spruce saplings and few poles. | | | | | | | | | | | | | | | | | | | | | | | | | | | | | | | | | | | | | | |
| | | <table border="1"> <thead> <tr> <th>Canopy Species</th> <th>% Cover</th> <th>Size Class</th> <th>DBH</th> <th>Age</th> </tr> </thead> <tbody> <tr> <td>Black Spruce</td> <td>80</td> <td>Sapling/Pole</td> <td>4</td> <td>75</td> </tr> <tr> <td>Tamarack</td> <td>20</td> <td>Sapling/Pole</td> <td>4</td> <td></td> </tr> </tbody> </table> | Canopy Species | % Cover | Size Class | DBH | Age | Black Spruce | 80 | Sapling/Pole | 4 | 75 | Tamarack | 20 | Sapling/Pole | 4 | | | | | | | | | | | | | | | | | | | | | | | | | | | | | |
| Canopy Species | % Cover | Size Class | DBH | Age | | | | | | | | | | | | | | | | | | | | | | | | | | | | | | | | | | | | | | | | | |
| Black Spruce | 80 | Sapling/Pole | 4 | 75 | | | | | | | | | | | | | | | | | | | | | | | | | | | | | | | | | | | | | | | | | |
| Tamarack | 20 | Sapling/Pole | 4 | | | | | | | | | | | | | | | | | | | | | | | | | | | | | | | | | | | | | | | | | | |
| 13 | 42220 - Natural Jack Pine | Poletimber Medium | 1.8 | 44 | 1-50 | N/A | Isolated outcropping within the Dawson Creek Muskeg. | | | | | | | | | | | | | | | | | | | | | | | | | | | | | | | | | | | | | | |
| | | <table border="1"> <thead> <tr> <th>Canopy Species</th> <th>% Cover</th> <th>Size Class</th> <th>DBH</th> <th>Age</th> </tr> </thead> <tbody> <tr> <td>Jack Pine</td> <td>65</td> <td>Pole</td> <td>6</td> <td>44</td> </tr> <tr> <td>Black Spruce</td> <td>20</td> <td>Pole/Sapling</td> <td>6</td> <td></td> </tr> <tr> <td>Paper Birch</td> <td>10</td> <td>Pole</td> <td>7</td> <td></td> </tr> </tbody> </table> | Canopy Species | % Cover | Size Class | DBH | Age | Jack Pine | 65 | Pole | 6 | 44 | Black Spruce | 20 | Pole/Sapling | 6 | | Paper Birch | 10 | Pole | 7 | | | | <table border="1"> <thead> <tr> <th>Sub-Canopy Species</th> <th>Density</th> <th>Avg. Height</th> <th>Size</th> </tr> </thead> <tbody> <tr> <td>Jack Pine</td> <td>Medium</td> <td>Variable</td> <td>Sapling</td> </tr> </tbody> </table> | Sub-Canopy Species | Density | Avg. Height | Size | Jack Pine | Medium | Variable | Sapling | | | | | | | | | | | | |
| Canopy Species | % Cover | Size Class | DBH | Age | | | | | | | | | | | | | | | | | | | | | | | | | | | | | | | | | | | | | | | | | |
| Jack Pine | 65 | Pole | 6 | 44 | | | | | | | | | | | | | | | | | | | | | | | | | | | | | | | | | | | | | | | | | |
| Black Spruce | 20 | Pole/Sapling | 6 | | | | | | | | | | | | | | | | | | | | | | | | | | | | | | | | | | | | | | | | | | |
| Paper Birch | 10 | Pole | 7 | | | | | | | | | | | | | | | | | | | | | | | | | | | | | | | | | | | | | | | | | | |
| Sub-Canopy Species | Density | Avg. Height | Size | | | | | | | | | | | | | | | | | | | | | | | | | | | | | | | | | | | | | | | | | | |
| Jack Pine | Medium | Variable | Sapling | | | | | | | | | | | | | | | | | | | | | | | | | | | | | | | | | | | | | | | | | | |
| 14 | 42220 - Natural Jack Pine | Poletimber Medium | 1.4 | 44 | 1-50 | N/A | Isolated Jack pine pocket outcropping within the Dawson Creek Muskeg. | | | | | | | | | | | | | | | | | | | | | | | | | | | | | | | | | | | | | | |
| 15 | 6128 - Lowland Coniferous, Mixed Deciduous | Sawtimber Well | 17.6 | 49 | 51-80 | N/A | Understory species are tamarack and black spruce, 1"-4" Dbh. White pine saplings present. Pockets of W8/W9 over S2. Some scattered knobs with more pine. Black spruce will be primary future crop. White birch and aspen are overstory associates. | | | | | | | | | | | | | | | | | | | | | | | | | | | | | | | | | | | | | | |
| | | <table border="1"> <thead> <tr> <th>Canopy Species</th> <th>% Cover</th> <th>Size Class</th> <th>DBH</th> <th>Age</th> </tr> </thead> <tbody> <tr> <td>White Pine</td> <td>30</td> <td>Log/Pole</td> <td>14</td> <td></td> </tr> <tr> <td>Black Spruce</td> <td>35</td> <td>Pole/Sapling</td> <td>7</td> <td>49</td> </tr> <tr> <td>Paper Birch</td> <td>15</td> <td>Pole/Log</td> <td>9</td> <td></td> </tr> <tr> <td>Quaking Aspen</td> <td>10</td> <td>Log/Pole</td> <td>10</td> <td></td> </tr> </tbody> </table> | Canopy Species | % Cover | Size Class | DBH | Age | White Pine | 30 | Log/Pole | 14 | | Black Spruce | 35 | Pole/Sapling | 7 | 49 | Paper Birch | 15 | Pole/Log | 9 | | Quaking Aspen | 10 | Log/Pole | 10 | | | | <table border="1"> <thead> <tr> <th>Sub-Canopy Species</th> <th>Density</th> <th>Avg. Height</th> <th>Size</th> </tr> </thead> <tbody> <tr> <td>White Pine</td> <td>Low</td> <td>5 - 10 feet</td> <td>Sapling</td> </tr> <tr> <td>Black Spruce</td> <td>High</td> <td>Variable</td> <td>Sapling</td> </tr> </tbody> </table> | Sub-Canopy Species | Density | Avg. Height | Size | White Pine | Low | 5 - 10 feet | Sapling | Black Spruce | High | Variable | Sapling | | | |
| Canopy Species | % Cover | Size Class | DBH | Age | | | | | | | | | | | | | | | | | | | | | | | | | | | | | | | | | | | | | | | | | |
| White Pine | 30 | Log/Pole | 14 | | | | | | | | | | | | | | | | | | | | | | | | | | | | | | | | | | | | | | | | | | |
| Black Spruce | 35 | Pole/Sapling | 7 | 49 | | | | | | | | | | | | | | | | | | | | | | | | | | | | | | | | | | | | | | | | | |
| Paper Birch | 15 | Pole/Log | 9 | | | | | | | | | | | | | | | | | | | | | | | | | | | | | | | | | | | | | | | | | | |
| Quaking Aspen | 10 | Log/Pole | 10 | | | | | | | | | | | | | | | | | | | | | | | | | | | | | | | | | | | | | | | | | | |
| Sub-Canopy Species | Density | Avg. Height | Size | | | | | | | | | | | | | | | | | | | | | | | | | | | | | | | | | | | | | | | | | | |
| White Pine | Low | 5 - 10 feet | Sapling | | | | | | | | | | | | | | | | | | | | | | | | | | | | | | | | | | | | | | | | | | |
| Black Spruce | High | Variable | Sapling | | | | | | | | | | | | | | | | | | | | | | | | | | | | | | | | | | | | | | | | | | |
| 16 | 42220 - Natural Jack Pine | Poletimber Medium | 1.4 | 44 | 1-50 | N/A | Isolated outcropping within the Dawson Creek Muskeg. | | | | | | | | | | | | | | | | | | | | | | | | | | | | | | | | | | | | | | |



| Stand | Level 4 Cover Type | Size Density | Acres | Stand Age | BA Range | Managed Site | General Comments | | | | | | | | | | | | | | | | | | | | | | | | | | | | | | | | | | |
|--|--|-------------------|---------|------------|----------|--------------|--|-----|---------------|----|-----|---|----|--------------------|---------|-------------|--------------|------------|--------------|----------|------|--|------|--------------------|---------|--------------|--|-----------|--------------------|----------------------|-------------|-------------|-----------|--------------|----------|----------|------|--|--|--|--|
| 17 | 6117 - Lowland Deciduous, Mixed Coniferous | Poletimber Medium | 2.2 | 49 | 1-50 | N/A | Lowland hardwoods with cedar, aspen and fir. Wet stand with BMP issues. | | | | | | | | | | | | | | | | | | | | | | | | | | | | | | | | | | |
| <table border="1"> <thead> <tr> <th>Canopy Species</th> <th>% Cover</th> <th>Size Class</th> <th>DBH</th> <th>Age</th> </tr> </thead> <tbody> <tr> <td>Paper Birch</td> <td>30</td> <td>Pole</td> <td>6</td> <td></td> </tr> <tr> <td>Red Maple</td> <td>20</td> <td>Pole/Sapling</td> <td>6</td> <td></td> </tr> <tr> <td>Black Spruce</td> <td>30</td> <td>Pole/Sapling</td> <td>5</td> <td>49</td> </tr> <tr> <td>Quaking Aspen</td> <td>10</td> <td>Pole/Log</td> <td>8</td> <td></td> </tr> </tbody> </table> | | Canopy Species | % Cover | Size Class | DBH | Age | Paper Birch | 30 | Pole | 6 | | Red Maple | 20 | Pole/Sapling | 6 | | Black Spruce | 30 | Pole/Sapling | 5 | 49 | Quaking Aspen | 10 | Pole/Log | 8 | | <table border="1"> <thead> <tr> <th>Sub-Canopy Species</th> <th>Density</th> <th>Avg. Height</th> <th>Size</th> </tr> </thead> <tbody> <tr> <td>Red Maple</td> <td>Low</td> <td>Variable</td> <td>Sapling</td> </tr> </tbody> </table> | | Sub-Canopy Species | Density | Avg. Height | Size | Red Maple | Low | Variable | Sapling | | | | | |
| Canopy Species | % Cover | Size Class | DBH | Age | | | | | | | | | | | | | | | | | | | | | | | | | | | | | | | | | | | | | |
| Paper Birch | 30 | Pole | 6 | | | | | | | | | | | | | | | | | | | | | | | | | | | | | | | | | | | | | | |
| Red Maple | 20 | Pole/Sapling | 6 | | | | | | | | | | | | | | | | | | | | | | | | | | | | | | | | | | | | | | |
| Black Spruce | 30 | Pole/Sapling | 5 | 49 | | | | | | | | | | | | | | | | | | | | | | | | | | | | | | | | | | | | | |
| Quaking Aspen | 10 | Pole/Log | 8 | | | | | | | | | | | | | | | | | | | | | | | | | | | | | | | | | | | | | | |
| Sub-Canopy Species | Density | Avg. Height | Size | | | | | | | | | | | | | | | | | | | | | | | | | | | | | | | | | | | | | | |
| Red Maple | Low | Variable | Sapling | | | | | | | | | | | | | | | | | | | | | | | | | | | | | | | | | | | | | | |
| 18 | 42220 - Natural Jack Pine | Poletimber Medium | 1.3 | 44 | 1-50 | N/A | Isolated outcropping within the Dawson Creek Muskeg. | | | | | | | | | | | | | | | | | | | | | | | | | | | | | | | | | | |
| <table border="1"> <thead> <tr> <th>Canopy Species</th> <th>% Cover</th> <th>Size Class</th> <th>DBH</th> <th>Age</th> </tr> </thead> <tbody> <tr> <td>Jack Pine</td> <td>65</td> <td>Pole</td> <td>6</td> <td>44</td> </tr> <tr> <td>Black Spruce</td> <td>20</td> <td>Pole/Sapling</td> <td>6</td> <td></td> </tr> <tr> <td>Paper Birch</td> <td>10</td> <td>Pole</td> <td>7</td> <td></td> </tr> </tbody> </table> | | Canopy Species | % Cover | Size Class | DBH | Age | Jack Pine | 65 | Pole | 6 | 44 | Black Spruce | 20 | Pole/Sapling | 6 | | Paper Birch | 10 | Pole | 7 | | <table border="1"> <thead> <tr> <th>Sub-Canopy Species</th> <th>Density</th> <th>Avg. Height</th> <th>Size</th> </tr> </thead> <tbody> <tr> <td>Jack Pine</td> <td>Medium</td> <td>Variable</td> <td>Sapling</td> </tr> </tbody> </table> | | Sub-Canopy Species | Density | Avg. Height | Size | Jack Pine | Medium | Variable | Sapling | | | | | | | | | | |
| Canopy Species | % Cover | Size Class | DBH | Age | | | | | | | | | | | | | | | | | | | | | | | | | | | | | | | | | | | | | |
| Jack Pine | 65 | Pole | 6 | 44 | | | | | | | | | | | | | | | | | | | | | | | | | | | | | | | | | | | | | |
| Black Spruce | 20 | Pole/Sapling | 6 | | | | | | | | | | | | | | | | | | | | | | | | | | | | | | | | | | | | | | |
| Paper Birch | 10 | Pole | 7 | | | | | | | | | | | | | | | | | | | | | | | | | | | | | | | | | | | | | | |
| Sub-Canopy Species | Density | Avg. Height | Size | | | | | | | | | | | | | | | | | | | | | | | | | | | | | | | | | | | | | | |
| Jack Pine | Medium | Variable | Sapling | | | | | | | | | | | | | | | | | | | | | | | | | | | | | | | | | | | | | | |
| 19 | 42120 - Planted Jack Pine | Poletimber Medium | 2.7 | 44 | 1-50 | N/A | OPIC - FMD: Infrequent, small white birch poles. Section 18. | | | | | | | | | | | | | | | | | | | | | | | | | | | | | | | | | | |
| 20 | 42220 - Natural Jack Pine | Poletimber Poor | 0.7 | 44 | 1-50 | N/A | | | | | | | | | | | | | | | | | | | | | | | | | | | | | | | | | | | |
| <table border="1"> <thead> <tr> <th>Canopy Species</th> <th>% Cover</th> <th>Size Class</th> <th>DBH</th> <th>Age</th> </tr> </thead> <tbody> <tr> <td>Jack Pine</td> <td>90</td> <td>Pole</td> <td>5</td> <td>44</td> </tr> <tr> <td>Tamarack</td> <td>8</td> <td>Pole</td> <td>5</td> <td></td> </tr> </tbody> </table> | | Canopy Species | % Cover | Size Class | DBH | Age | Jack Pine | 90 | Pole | 5 | 44 | Tamarack | 8 | Pole | 5 | | | | | | | | | | | | | | | | | | | | | | | | | | |
| Canopy Species | % Cover | Size Class | DBH | Age | | | | | | | | | | | | | | | | | | | | | | | | | | | | | | | | | | | | | |
| Jack Pine | 90 | Pole | 5 | 44 | | | | | | | | | | | | | | | | | | | | | | | | | | | | | | | | | | | | | |
| Tamarack | 8 | Pole | 5 | | | | | | | | | | | | | | | | | | | | | | | | | | | | | | | | | | | | | | |
| 21 | 42220 - Natural Jack Pine | Poletimber Well | 2.0 | 44 | 51-80 | N/A | Young stand situated on ridge. | | | | | | | | | | | | | | | | | | | | | | | | | | | | | | | | | | |
| <table border="1"> <thead> <tr> <th>Canopy Species</th> <th>% Cover</th> <th>Size Class</th> <th>DBH</th> <th>Age</th> </tr> </thead> <tbody> <tr> <td>Jack Pine</td> <td>65</td> <td>Pole</td> <td>7</td> <td>44</td> </tr> <tr> <td>Red Pine</td> <td>25</td> <td>Pole</td> <td>6</td> <td></td> </tr> <tr> <td>Black Spruce</td> <td>10</td> <td>Sapling/Pole</td> <td>4</td> <td></td> </tr> </tbody> </table> | | Canopy Species | % Cover | Size Class | DBH | Age | Jack Pine | 65 | Pole | 7 | 44 | Red Pine | 25 | Pole | 6 | | Black Spruce | 10 | Sapling/Pole | 4 | | <table border="1"> <thead> <tr> <th>Sub-Canopy Species</th> <th>Density</th> <th>Avg. Height</th> <th>Size</th> </tr> </thead> <tbody> <tr> <td>Jack Pine</td> <td>Low</td> <td>>20 feet</td> <td>Sapling</td> </tr> <tr> <td>White Pine</td> <td>Low</td> <td>10 - 20 feet</td> <td>Sapling</td> </tr> </tbody> </table> | | Sub-Canopy Species | Density | Avg. Height | Size | Jack Pine | Low | >20 feet | Sapling | White Pine | Low | 10 - 20 feet | Sapling | | | | | | |
| Canopy Species | % Cover | Size Class | DBH | Age | | | | | | | | | | | | | | | | | | | | | | | | | | | | | | | | | | | | | |
| Jack Pine | 65 | Pole | 7 | 44 | | | | | | | | | | | | | | | | | | | | | | | | | | | | | | | | | | | | | |
| Red Pine | 25 | Pole | 6 | | | | | | | | | | | | | | | | | | | | | | | | | | | | | | | | | | | | | | |
| Black Spruce | 10 | Sapling/Pole | 4 | | | | | | | | | | | | | | | | | | | | | | | | | | | | | | | | | | | | | | |
| Sub-Canopy Species | Density | Avg. Height | Size | | | | | | | | | | | | | | | | | | | | | | | | | | | | | | | | | | | | | | |
| Jack Pine | Low | >20 feet | Sapling | | | | | | | | | | | | | | | | | | | | | | | | | | | | | | | | | | | | | | |
| White Pine | Low | 10 - 20 feet | Sapling | | | | | | | | | | | | | | | | | | | | | | | | | | | | | | | | | | | | | | |
| 22 | 42220 - Natural Jack Pine | Poletimber Well | 2.4 | 44 | 1-50 | N/A | Long narrow low ridge dominated by pole and sapling jack pine with scattered white and red pine in overstory on top of ridge. | | | | | | | | | | | | | | | | | | | | | | | | | | | | | | | | | | |
| <table border="1"> <thead> <tr> <th>Canopy Species</th> <th>% Cover</th> <th>Size Class</th> <th>DBH</th> <th>Age</th> </tr> </thead> <tbody> <tr> <td>Jack Pine</td> <td>84</td> <td>Pole/Sapling</td> <td>5</td> <td>44</td> </tr> <tr> <td>Red Pine</td> <td>8</td> <td>Pole</td> <td>6</td> <td></td> </tr> <tr> <td>White Pine</td> <td>8</td> <td>Pole</td> <td>6</td> <td></td> </tr> </tbody> </table> | | Canopy Species | % Cover | Size Class | DBH | Age | Jack Pine | 84 | Pole/Sapling | 5 | 44 | Red Pine | 8 | Pole | 6 | | White Pine | 8 | Pole | 6 | | | | | | | | | | | | | | | | | | | | | |
| Canopy Species | % Cover | Size Class | DBH | Age | | | | | | | | | | | | | | | | | | | | | | | | | | | | | | | | | | | | | |
| Jack Pine | 84 | Pole/Sapling | 5 | 44 | | | | | | | | | | | | | | | | | | | | | | | | | | | | | | | | | | | | | |
| Red Pine | 8 | Pole | 6 | | | | | | | | | | | | | | | | | | | | | | | | | | | | | | | | | | | | | | |
| White Pine | 8 | Pole | 6 | | | | | | | | | | | | | | | | | | | | | | | | | | | | | | | | | | | | | | |
| 23 | 6127 - Lowland Pine | Sawtimber Poor | 5.5 | 120 | 81-110 | N/A | Lowland stand with large overtopping white pine scattered throughout. Midstory dominated by pole and sapling black spruce with cedar and white pine. 2001 YOE determined stand is good candidate old growth stand based on unique relationships between this stand and the adjacent pine ridge. This designation was re-evaluated 2011 YOE this YOE (2011) and has since been removed. | | | | | | | | | | | | | | | | | | | | | | | | | | | | | | | | | | |
| <table border="1"> <thead> <tr> <th>Canopy Species</th> <th>% Cover</th> <th>Size Class</th> <th>DBH</th> <th>Age</th> </tr> </thead> <tbody> <tr> <td>White Pine</td> <td>100</td> <td>XLog/Log/Pole</td> <td>18</td> <td>120</td> </tr> </tbody> </table> | | Canopy Species | % Cover | Size Class | DBH | Age | White Pine | 100 | XLog/Log/Pole | 18 | 120 | <table border="1"> <thead> <tr> <th>Sub-Canopy Species</th> <th>Density</th> <th>Avg. Height</th> <th>Size</th> </tr> </thead> <tbody> <tr> <td>White Pine</td> <td>Low</td> <td>>20 feet</td> <td>Pole</td> </tr> <tr> <td>Black Spruce</td> <td>High</td> <td>>20 feet</td> <td>Sapling</td> </tr> <tr> <td>Black Spruce</td> <td>Medium</td> <td>>20 feet</td> <td>Pole</td> </tr> <tr> <td>Northern White Cedar</td> <td>Medium</td> <td>5 - 10 feet</td> <td>Sapling</td> </tr> <tr> <td>Red Maple</td> <td>Low</td> <td>>20 feet</td> <td>Pole</td> </tr> </tbody> </table> | | Sub-Canopy Species | Density | Avg. Height | Size | White Pine | Low | >20 feet | Pole | Black Spruce | High | >20 feet | Sapling | Black Spruce | Medium | >20 feet | Pole | Northern White Cedar | Medium | 5 - 10 feet | Sapling | Red Maple | Low | >20 feet | Pole | | | | |
| Canopy Species | % Cover | Size Class | DBH | Age | | | | | | | | | | | | | | | | | | | | | | | | | | | | | | | | | | | | | |
| White Pine | 100 | XLog/Log/Pole | 18 | 120 | | | | | | | | | | | | | | | | | | | | | | | | | | | | | | | | | | | | | |
| Sub-Canopy Species | Density | Avg. Height | Size | | | | | | | | | | | | | | | | | | | | | | | | | | | | | | | | | | | | | | |
| White Pine | Low | >20 feet | Pole | | | | | | | | | | | | | | | | | | | | | | | | | | | | | | | | | | | | | | |
| Black Spruce | High | >20 feet | Sapling | | | | | | | | | | | | | | | | | | | | | | | | | | | | | | | | | | | | | | |
| Black Spruce | Medium | >20 feet | Pole | | | | | | | | | | | | | | | | | | | | | | | | | | | | | | | | | | | | | | |
| Northern White Cedar | Medium | 5 - 10 feet | Sapling | | | | | | | | | | | | | | | | | | | | | | | | | | | | | | | | | | | | | | |
| Red Maple | Low | >20 feet | Pole | | | | | | | | | | | | | | | | | | | | | | | | | | | | | | | | | | | | | | |



| Stand | Level 4 Cover Type | Size Density | Acres | Stand Age | BA Range | Managed Site | General Comments | | | | | | | | | | | | | | | | | | | | | | | | | | | | | | | | | | | | | | | | | | | | | | | | | | | | | |
|--|--|--|---------|------------|----------|--------------|--|------------|----|---------------|----|-----|--------------|----|---------------|----|--|---|----|--------------------|---------|-------------|--|--------------|--------------------|-------------|-------------|------------|--------------|----------|----------|--------------|------------|----------|----------|--------------|------------|----------|----------|-----------|------------|----------|----------|---------|--------------|--------|----------|---------|--------------|--------|----------|------|------------|--------|----------|---------|--------------|-----|----------|---------|
| 24 | 429 - Mixed Upland Conifers | Poletimber Well | 3.7 | 68 | 81-110 | N/A | Some Aspen dead and down. Treat stand possibly next YOE with adjacent stands. | | | | | | | | | | | | | | | | | | | | | | | | | | | | | | | | | | | | | | | | | | | | | | | | | | | | | |
| <table border="1"> <thead> <tr> <th>Canopy Species</th> <th>% Cover</th> <th>Size Class</th> <th>DBH</th> <th>Age</th> </tr> </thead> <tbody> <tr> <td>White Pine</td> <td>50</td> <td>Log/XLog/Pole</td> <td>12</td> <td>68</td> </tr> <tr> <td>Black Spruce</td> <td>35</td> <td>Pole</td> <td>7</td> <td></td> </tr> </tbody> </table> | | Canopy Species | % Cover | Size Class | DBH | Age | | White Pine | 50 | Log/XLog/Pole | 12 | 68 | Black Spruce | 35 | Pole | 7 | | <table border="1"> <thead> <tr> <th>Sub-Canopy Species</th> <th>Density</th> <th>Avg. Height</th> <th>Size</th> </tr> </thead> <tbody> <tr> <td>Black Spruce</td> <td>Medium</td> <td>5 - 10 feet</td> <td>Sapling</td> </tr> <tr> <td>Red Maple</td> <td>Low</td> <td>< 5 feet</td> <td>Seeding</td> </tr> </tbody> </table> | | Sub-Canopy Species | Density | Avg. Height | Size | Black Spruce | Medium | 5 - 10 feet | Sapling | Red Maple | Low | < 5 feet | Seeding | | | | | | | | | | | | | | | | | | | | | | | | | | | | | |
| Canopy Species | % Cover | Size Class | DBH | Age | | | | | | | | | | | | | | | | | | | | | | | | | | | | | | | | | | | | | | | | | | | | | | | | | | | | | | | | |
| White Pine | 50 | Log/XLog/Pole | 12 | 68 | | | | | | | | | | | | | | | | | | | | | | | | | | | | | | | | | | | | | | | | | | | | | | | | | | | | | | | | |
| Black Spruce | 35 | Pole | 7 | | | | | | | | | | | | | | | | | | | | | | | | | | | | | | | | | | | | | | | | | | | | | | | | | | | | | | | | | |
| Sub-Canopy Species | Density | Avg. Height | Size | | | | | | | | | | | | | | | | | | | | | | | | | | | | | | | | | | | | | | | | | | | | | | | | | | | | | | | | | |
| Black Spruce | Medium | 5 - 10 feet | Sapling | | | | | | | | | | | | | | | | | | | | | | | | | | | | | | | | | | | | | | | | | | | | | | | | | | | | | | | | | |
| Red Maple | Low | < 5 feet | Seeding | | | | | | | | | | | | | | | | | | | | | | | | | | | | | | | | | | | | | | | | | | | | | | | | | | | | | | | | | |
| 25 | 42290 - Natural Mixed Pine | Sawtimber Poor | 19.3 | 85 | 1-50 | N/A | Stand on ridge and is a mix of white pine and red pine sawtimber with few aspen, paper birch and red maple. Steep, longer slope at far west terminus of ridge. Soil = Rousseau - Dawson Complex. | | | | | | | | | | | | | | | | | | | | | | | | | | | | | | | | | | | | | | | | | | | | | | | | | | | | | |
| <table border="1"> <thead> <tr> <th>Canopy Species</th> <th>% Cover</th> <th>Size Class</th> <th>DBH</th> <th>Age</th> </tr> </thead> <tbody> <tr> <td>Red Pine</td> <td>40</td> <td>Log/XLog/Pole</td> <td>16</td> <td>85</td> </tr> <tr> <td>White Pine</td> <td>40</td> <td>Log/Pole/XLog</td> <td>15</td> <td></td> </tr> </tbody> </table> | | Canopy Species | % Cover | Size Class | DBH | Age | | Red Pine | 40 | Log/XLog/Pole | 16 | 85 | White Pine | 40 | Log/Pole/XLog | 15 | | <table border="1"> <thead> <tr> <th>Sub-Canopy Species</th> <th>Density</th> <th>Avg. Height</th> <th>Size</th> </tr> </thead> <tbody> <tr> <td>White Pine</td> <td>Medium</td> <td>< 5 feet</td> <td>Seeding</td> </tr> <tr> <td>White Pine</td> <td>Low</td> <td>Variable</td> <td>Sapling</td> </tr> <tr> <td>Black Spruce</td> <td>Medium</td> <td>< 5 feet</td> <td>Seeding</td> </tr> <tr> <td>Black Spruce</td> <td>Low</td> <td>Variable</td> <td>Sapling</td> </tr> <tr> <td>Red Maple</td> <td>Medium</td> <td>Variable</td> <td>Sapling</td> </tr> </tbody> </table> | | Sub-Canopy Species | Density | Avg. Height | Size | White Pine | Medium | < 5 feet | Seeding | White Pine | Low | Variable | Sapling | Black Spruce | Medium | < 5 feet | Seeding | Black Spruce | Low | Variable | Sapling | Red Maple | Medium | Variable | Sapling | | | | | | | | | | | | | | | | | |
| Canopy Species | % Cover | Size Class | DBH | Age | | | | | | | | | | | | | | | | | | | | | | | | | | | | | | | | | | | | | | | | | | | | | | | | | | | | | | | | |
| Red Pine | 40 | Log/XLog/Pole | 16 | 85 | | | | | | | | | | | | | | | | | | | | | | | | | | | | | | | | | | | | | | | | | | | | | | | | | | | | | | | | |
| White Pine | 40 | Log/Pole/XLog | 15 | | | | | | | | | | | | | | | | | | | | | | | | | | | | | | | | | | | | | | | | | | | | | | | | | | | | | | | | | |
| Sub-Canopy Species | Density | Avg. Height | Size | | | | | | | | | | | | | | | | | | | | | | | | | | | | | | | | | | | | | | | | | | | | | | | | | | | | | | | | | |
| White Pine | Medium | < 5 feet | Seeding | | | | | | | | | | | | | | | | | | | | | | | | | | | | | | | | | | | | | | | | | | | | | | | | | | | | | | | | | |
| White Pine | Low | Variable | Sapling | | | | | | | | | | | | | | | | | | | | | | | | | | | | | | | | | | | | | | | | | | | | | | | | | | | | | | | | | |
| Black Spruce | Medium | < 5 feet | Seeding | | | | | | | | | | | | | | | | | | | | | | | | | | | | | | | | | | | | | | | | | | | | | | | | | | | | | | | | | |
| Black Spruce | Low | Variable | Sapling | | | | | | | | | | | | | | | | | | | | | | | | | | | | | | | | | | | | | | | | | | | | | | | | | | | | | | | | | |
| Red Maple | Medium | Variable | Sapling | | | | | | | | | | | | | | | | | | | | | | | | | | | | | | | | | | | | | | | | | | | | | | | | | | | | | | | | | |
| | | Stand harvested via selection harvest as sale #031-11-01, Ridge Line Pine. Completed 07/25/2012. Regeneration check needed in 2016. | | | | | | | | | | | | | | | | | | | | | | | | | | | | | | | | | | | | | | | | | | | | | | | | | | | | | | | | | | |
| | | Regen 2016: 195 TPA of white pine, 122 TPA of red maple, 489 TPA of black spruce, and 244 TPA of aspen. Residual BA of 30 to 40. TPA is average for all stands in the Ridge Line Pine harvest. Ground blind and tree stand found in stand. | | | | | | | | | | | | | | | | | | | | | | | | | | | | | | | | | | | | | | | | | | | | | | | | | | | | | | | | | | |
| 26 | 4191 - Mixed Upland Deciduous with Conifer | Sawtimber Medium | 20.0 | 105 | 81-110 | N/A | Poor quality hardwood stand mixed with hemlock, white pine and occasional red pine. Hardwood comprised of mostly red maple with beech, yellow birch, white birch and sugar maple. Low quality red maple sawlogs with snags. Variable BA across the stand. Pockets of heavier sawlog stocking to south. Pockets of pole sized red maple with white pine saplings. Scattered hemlock groves with more hemlock stocking east of two-track overtopping balsam and spruce. Many large diameter hardwood snags with cavities. Abundant hemlock and white pine saplings in places. Spruce/balsam saplings abundant in some areas, particularly around stand perimeter. Stand within influence zones of Dawson creek and Little Dawson creek. HCVA = Two Hearted River - Natural River Zone. | | | | | | | | | | | | | | | | | | | | | | | | | | | | | | | | | | | | | | | | | | | | | | | | | | | | | |
| <table border="1"> <thead> <tr> <th>Canopy Species</th> <th>% Cover</th> <th>Size Class</th> <th>DBH</th> <th>Age</th> </tr> </thead> <tbody> <tr> <td>Red Maple</td> <td>45</td> <td>Log/Pole/XLog</td> <td>10</td> <td>105</td> </tr> <tr> <td>White Pine</td> <td>20</td> <td>Log/Pole/XLog</td> <td>12</td> <td></td> </tr> <tr> <td>Hemlock</td> <td>10</td> <td>Pole/Log/Sap</td> <td>8</td> <td></td> </tr> </tbody> </table> | | Canopy Species | % Cover | Size Class | DBH | Age | | Red Maple | 45 | Log/Pole/XLog | 10 | 105 | White Pine | 20 | Log/Pole/XLog | 12 | | Hemlock | 10 | Pole/Log/Sap | 8 | | <table border="1"> <thead> <tr> <th>Sub-Canopy Species</th> <th>Density</th> <th>Avg. Height</th> <th>Size</th> </tr> </thead> <tbody> <tr> <td>Hemlock</td> <td>Low</td> <td>Variable</td> <td>Sapling</td> </tr> <tr> <td>White Pine</td> <td>Medium</td> <td>Variable</td> <td>Sapling</td> </tr> <tr> <td>Red Maple</td> <td>Medium</td> <td>Variable</td> <td>Sapling</td> </tr> <tr> <td>Beech</td> <td>High</td> <td>Variable</td> <td>Sapling</td> </tr> <tr> <td>Maple (spp.)</td> <td>Medium</td> <td>< 5 feet</td> <td>Seeding</td> </tr> <tr> <td>Maple (spp.)</td> <td>Medium</td> <td>>20 feet</td> <td>Pole</td> </tr> <tr> <td>Balsam Fir</td> <td>Medium</td> <td>Variable</td> <td>Sapling</td> </tr> <tr> <td>White Spruce</td> <td>Low</td> <td>Variable</td> <td>Sapling</td> </tr> </tbody> </table> | | Sub-Canopy Species | Density | Avg. Height | Size | Hemlock | Low | Variable | Sapling | White Pine | Medium | Variable | Sapling | Red Maple | Medium | Variable | Sapling | Beech | High | Variable | Sapling | Maple (spp.) | Medium | < 5 feet | Seeding | Maple (spp.) | Medium | >20 feet | Pole | Balsam Fir | Medium | Variable | Sapling | White Spruce | Low | Variable | Sapling |
| Canopy Species | % Cover | Size Class | DBH | Age | | | | | | | | | | | | | | | | | | | | | | | | | | | | | | | | | | | | | | | | | | | | | | | | | | | | | | | | |
| Red Maple | 45 | Log/Pole/XLog | 10 | 105 | | | | | | | | | | | | | | | | | | | | | | | | | | | | | | | | | | | | | | | | | | | | | | | | | | | | | | | | |
| White Pine | 20 | Log/Pole/XLog | 12 | | | | | | | | | | | | | | | | | | | | | | | | | | | | | | | | | | | | | | | | | | | | | | | | | | | | | | | | | |
| Hemlock | 10 | Pole/Log/Sap | 8 | | | | | | | | | | | | | | | | | | | | | | | | | | | | | | | | | | | | | | | | | | | | | | | | | | | | | | | | | |
| Sub-Canopy Species | Density | Avg. Height | Size | | | | | | | | | | | | | | | | | | | | | | | | | | | | | | | | | | | | | | | | | | | | | | | | | | | | | | | | | |
| Hemlock | Low | Variable | Sapling | | | | | | | | | | | | | | | | | | | | | | | | | | | | | | | | | | | | | | | | | | | | | | | | | | | | | | | | | |
| White Pine | Medium | Variable | Sapling | | | | | | | | | | | | | | | | | | | | | | | | | | | | | | | | | | | | | | | | | | | | | | | | | | | | | | | | | |
| Red Maple | Medium | Variable | Sapling | | | | | | | | | | | | | | | | | | | | | | | | | | | | | | | | | | | | | | | | | | | | | | | | | | | | | | | | | |
| Beech | High | Variable | Sapling | | | | | | | | | | | | | | | | | | | | | | | | | | | | | | | | | | | | | | | | | | | | | | | | | | | | | | | | | |
| Maple (spp.) | Medium | < 5 feet | Seeding | | | | | | | | | | | | | | | | | | | | | | | | | | | | | | | | | | | | | | | | | | | | | | | | | | | | | | | | | |
| Maple (spp.) | Medium | >20 feet | Pole | | | | | | | | | | | | | | | | | | | | | | | | | | | | | | | | | | | | | | | | | | | | | | | | | | | | | | | | | |
| Balsam Fir | Medium | Variable | Sapling | | | | | | | | | | | | | | | | | | | | | | | | | | | | | | | | | | | | | | | | | | | | | | | | | | | | | | | | | |
| White Spruce | Low | Variable | Sapling | | | | | | | | | | | | | | | | | | | | | | | | | | | | | | | | | | | | | | | | | | | | | | | | | | | | | | | | | |
| 27 | 42200 - Natural White Pine | Sawtimber Well | 23.7 | 102 | 111-140 | N/A | Larger diameter white pine with red pine and hemlock in association. Stand within influence zones of Dawson creek. HCVA = Two Hearted River - Natural River Zone. Creek running through site. | | | | | | | | | | | | | | | | | | | | | | | | | | | | | | | | | | | | | | | | | | | | | | | | | | | | | |
| <table border="1"> <thead> <tr> <th>Canopy Species</th> <th>% Cover</th> <th>Size Class</th> <th>DBH</th> <th>Age</th> </tr> </thead> <tbody> <tr> <td>White Pine</td> <td>65</td> <td>Log/Pole/XLog</td> <td>16</td> <td>102</td> </tr> <tr> <td>White Spruce</td> <td>15</td> <td>Pole</td> <td>6</td> <td></td> </tr> <tr> <td>Red Pine</td> <td>15</td> <td>Log/Pole</td> <td>16</td> <td></td> </tr> </tbody> </table> | | Canopy Species | % Cover | Size Class | DBH | Age | | White Pine | 65 | Log/Pole/XLog | 16 | 102 | White Spruce | 15 | Pole | 6 | | Red Pine | 15 | Log/Pole | 16 | | <table border="1"> <thead> <tr> <th>Sub-Canopy Species</th> <th>Density</th> <th>Avg. Height</th> <th>Size</th> </tr> </thead> <tbody> <tr> <td>White Spruce</td> <td>Medium</td> <td>Variable</td> <td>Sapling</td> </tr> <tr> <td>White Pine</td> <td>Medium</td> <td>>20 feet</td> <td>Pole</td> </tr> <tr> <td>White Pine</td> <td>Medium</td> <td>Variable</td> <td>Sapling</td> </tr> <tr> <td>Balsam Fir</td> <td>Medium</td> <td>Variable</td> <td>Sapling</td> </tr> </tbody> </table> | | Sub-Canopy Species | Density | Avg. Height | Size | White Spruce | Medium | Variable | Sapling | White Pine | Medium | >20 feet | Pole | White Pine | Medium | Variable | Sapling | Balsam Fir | Medium | Variable | Sapling | | | | | | | | | | | | | | | | |
| Canopy Species | % Cover | Size Class | DBH | Age | | | | | | | | | | | | | | | | | | | | | | | | | | | | | | | | | | | | | | | | | | | | | | | | | | | | | | | | |
| White Pine | 65 | Log/Pole/XLog | 16 | 102 | | | | | | | | | | | | | | | | | | | | | | | | | | | | | | | | | | | | | | | | | | | | | | | | | | | | | | | | |
| White Spruce | 15 | Pole | 6 | | | | | | | | | | | | | | | | | | | | | | | | | | | | | | | | | | | | | | | | | | | | | | | | | | | | | | | | | |
| Red Pine | 15 | Log/Pole | 16 | | | | | | | | | | | | | | | | | | | | | | | | | | | | | | | | | | | | | | | | | | | | | | | | | | | | | | | | | |
| Sub-Canopy Species | Density | Avg. Height | Size | | | | | | | | | | | | | | | | | | | | | | | | | | | | | | | | | | | | | | | | | | | | | | | | | | | | | | | | | |
| White Spruce | Medium | Variable | Sapling | | | | | | | | | | | | | | | | | | | | | | | | | | | | | | | | | | | | | | | | | | | | | | | | | | | | | | | | | |
| White Pine | Medium | >20 feet | Pole | | | | | | | | | | | | | | | | | | | | | | | | | | | | | | | | | | | | | | | | | | | | | | | | | | | | | | | | | |
| White Pine | Medium | Variable | Sapling | | | | | | | | | | | | | | | | | | | | | | | | | | | | | | | | | | | | | | | | | | | | | | | | | | | | | | | | | |
| Balsam Fir | Medium | Variable | Sapling | | | | | | | | | | | | | | | | | | | | | | | | | | | | | | | | | | | | | | | | | | | | | | | | | | | | | | | | | |
| 28 | 42390 - Mixed Non-Pine Upland Conifers | Poletimber Well | 3.9 | 102 | 81-110 | N/A | Low ridge somewhat blocked by wet lowlands from south. White pine with tamarack and black spruce. Poor site index. Stand delineated from larger stand based on proximity to river (0.25 miles Natural River Act) | | | | | | | | | | | | | | | | | | | | | | | | | | | | | | | | | | | | | | | | | | | | | | | | | | | | | |
| <table border="1"> <thead> <tr> <th>Canopy Species</th> <th>% Cover</th> <th>Size Class</th> <th>DBH</th> <th>Age</th> </tr> </thead> <tbody> <tr> <td>Tamarack</td> <td>35</td> <td>Pole</td> <td>9</td> <td>102</td> </tr> <tr> <td>White Pine</td> <td>35</td> <td>Log/Pole</td> <td>10</td> <td></td> </tr> </tbody> </table> | | Canopy Species | % Cover | Size Class | DBH | Age | | Tamarack | 35 | Pole | 9 | 102 | White Pine | 35 | Log/Pole | 10 | | | | | | | | | | | | | | | | | | | | | | | | | | | | | | | | | | | | | | | | | | | | |
| Canopy Species | % Cover | Size Class | DBH | Age | | | | | | | | | | | | | | | | | | | | | | | | | | | | | | | | | | | | | | | | | | | | | | | | | | | | | | | | |
| Tamarack | 35 | Pole | 9 | 102 | | | | | | | | | | | | | | | | | | | | | | | | | | | | | | | | | | | | | | | | | | | | | | | | | | | | | | | | |
| White Pine | 35 | Log/Pole | 10 | | | | | | | | | | | | | | | | | | | | | | | | | | | | | | | | | | | | | | | | | | | | | | | | | | | | | | | | | |



| Stand | Level 4 Cover Type | Size Density | Acres | Stand Age | BA Range | Managed Site | General Comments | | | | | | | | | | | | | | | | | | | | | | | | | | | | | | | | | | | | | |
|--|--|--|---------|--------------------|-------------|--------------|---|--------------|--------------|----------|---------|----------------------|--------|--------------|---------|--|--|----|--------------------|---------|-------------|---------|--------------|---------------|----------|---------|--|--|--------------------|---------|-------------|------|------------|--------|--------------|---------|------------|--------|--------------|---------|--|--|--|--|
| 29 | 6127 - Lowland Pine | Sawtimber Poor | 6.9 | 89 | 111-140 | N/A | White pine logs and poles canopy overtopping black spruce, cedar, tamarack, red maple and some jack pine. | | | | | | | | | | | | | | | | | | | | | | | | | | | | | | | | | | | | | |
| <table border="1"> <thead> <tr> <th>Canopy Species</th> <th>% Cover</th> <th>Size Class</th> <th>DBH</th> <th>Age</th> </tr> </thead> <tbody> <tr> <td>White Pine</td> <td>76</td> <td>Log/XLog</td> <td>13</td> <td>89</td> </tr> <tr> <td>Northern White Cedar</td> <td>10</td> <td>Log/Pole</td> <td>10</td> <td></td> </tr> </tbody> </table> | | Canopy Species | % Cover | Size Class | DBH | Age | White Pine | 76 | Log/XLog | 13 | 89 | Northern White Cedar | 10 | Log/Pole | 10 | | <table border="1"> <thead> <tr> <th>Sub-Canopy Species</th> <th>Density</th> <th>Avg. Height</th> <th>Size</th> </tr> </thead> <tbody> <tr> <td>Black Spruce</td> <td>High</td> <td>Variable</td> <td>Sapling</td> </tr> </tbody> </table> | | Sub-Canopy Species | Density | Avg. Height | Size | Black Spruce | High | Variable | Sapling | | | | | | | | | | | | | | | | | | |
| Canopy Species | % Cover | Size Class | DBH | Age | | | | | | | | | | | | | | | | | | | | | | | | | | | | | | | | | | | | | | | | |
| White Pine | 76 | Log/XLog | 13 | 89 | | | | | | | | | | | | | | | | | | | | | | | | | | | | | | | | | | | | | | | | |
| Northern White Cedar | 10 | Log/Pole | 10 | | | | | | | | | | | | | | | | | | | | | | | | | | | | | | | | | | | | | | | | | |
| Sub-Canopy Species | Density | Avg. Height | Size | | | | | | | | | | | | | | | | | | | | | | | | | | | | | | | | | | | | | | | | | |
| Black Spruce | High | Variable | Sapling | | | | | | | | | | | | | | | | | | | | | | | | | | | | | | | | | | | | | | | | | |
| 30 | 6224 - Treed Bog | Nonstocked | 1.4 | | Unspecified | No | Tamarack concentration in southern portion near ridge. | | | | | | | | | | | | | | | | | | | | | | | | | | | | | | | | | | | | | |
| | | <table border="1"> <thead> <tr> <th>Sub-Canopy Species</th> <th>Density</th> <th>Avg. Height</th> <th>Size</th> </tr> </thead> <tbody> <tr> <td>Black Spruce</td> <td>Medium</td> <td>Variable</td> <td>Sapling</td> </tr> <tr> <td>Tamarack</td> <td>Medium</td> <td>10 - 20 feet</td> <td>Sapling</td> </tr> </tbody> </table> | | Sub-Canopy Species | Density | Avg. Height | Size | Black Spruce | Medium | Variable | Sapling | Tamarack | Medium | 10 - 20 feet | Sapling | | | | | | | | | | | | | | | | | | | | | | | | | | | | | |
| Sub-Canopy Species | Density | Avg. Height | Size | | | | | | | | | | | | | | | | | | | | | | | | | | | | | | | | | | | | | | | | | |
| Black Spruce | Medium | Variable | Sapling | | | | | | | | | | | | | | | | | | | | | | | | | | | | | | | | | | | | | | | | | |
| Tamarack | Medium | 10 - 20 feet | Sapling | | | | | | | | | | | | | | | | | | | | | | | | | | | | | | | | | | | | | | | | | |
| 31 | 6122 - Black Spruce | Poletimber Poor | 1.3 | 69 | 1-50 | N/A | Scattered black spruce and tamarack poles and saplings. | | | | | | | | | | | | | | | | | | | | | | | | | | | | | | | | | | | | | |
| 32 | 500 - Water | Nonstocked | 1.0 | | Unspecified | No | Section 18. | | | | | | | | | | | | | | | | | | | | | | | | | | | | | | | | | | | | | |
| 33 | 500 - Water | Nonstocked | 1.0 | | Unspecified | No | Section 18. | | | | | | | | | | | | | | | | | | | | | | | | | | | | | | | | | | | | | |
| 34 | 6224 - Treed Bog | Nonstocked | 24.6 | | Unspecified | No | Section 18. | | | | | | | | | | | | | | | | | | | | | | | | | | | | | | | | | | | | | |
| | | <table border="1"> <thead> <tr> <th>Sub-Canopy Species</th> <th>Density</th> <th>Avg. Height</th> <th>Size</th> </tr> </thead> <tbody> <tr> <td>Black Spruce</td> <td>Low</td> <td>Variable</td> <td>Sapling</td> </tr> </tbody> </table> | | Sub-Canopy Species | Density | Avg. Height | Size | Black Spruce | Low | Variable | Sapling | | | | | | | | | | | | | | | | | | | | | | | | | | | | | | | | | |
| Sub-Canopy Species | Density | Avg. Height | Size | | | | | | | | | | | | | | | | | | | | | | | | | | | | | | | | | | | | | | | | | |
| Black Spruce | Low | Variable | Sapling | | | | | | | | | | | | | | | | | | | | | | | | | | | | | | | | | | | | | | | | | |
| 35 | 6122 - Black Spruce | Poletimber Well | 62.5 | 55 | 51-80 | N/A | Low site index site and wet. Black spruce with tamarack and some white pine and red pine poles. Eastern portion of stand is wetter with smaller size classes and less canopy closure. | | | | | | | | | | | | | | | | | | | | | | | | | | | | | | | | | | | | | |
| <table border="1"> <thead> <tr> <th>Canopy Species</th> <th>% Cover</th> <th>Size Class</th> <th>DBH</th> <th>Age</th> </tr> </thead> <tbody> <tr> <td>Black Spruce</td> <td>65</td> <td>Pole/Sapling</td> <td>5</td> <td>55</td> </tr> <tr> <td>Tamarack</td> <td>25</td> <td>Pole/Sapling</td> <td>5</td> <td></td> </tr> </tbody> </table> | | Canopy Species | % Cover | Size Class | DBH | Age | Black Spruce | 65 | Pole/Sapling | 5 | 55 | Tamarack | 25 | Pole/Sapling | 5 | | <table border="1"> <thead> <tr> <th>Sub-Canopy Species</th> <th>Density</th> <th>Avg. Height</th> <th>Size</th> </tr> </thead> <tbody> <tr> <td>Black Spruce</td> <td>Medium</td> <td>Variable</td> <td>Sapling</td> </tr> </tbody> </table> | | Sub-Canopy Species | Density | Avg. Height | Size | Black Spruce | Medium | Variable | Sapling | | | | | | | | | | | | | | | | | | |
| Canopy Species | % Cover | Size Class | DBH | Age | | | | | | | | | | | | | | | | | | | | | | | | | | | | | | | | | | | | | | | | |
| Black Spruce | 65 | Pole/Sapling | 5 | 55 | | | | | | | | | | | | | | | | | | | | | | | | | | | | | | | | | | | | | | | | |
| Tamarack | 25 | Pole/Sapling | 5 | | | | | | | | | | | | | | | | | | | | | | | | | | | | | | | | | | | | | | | | | |
| Sub-Canopy Species | Density | Avg. Height | Size | | | | | | | | | | | | | | | | | | | | | | | | | | | | | | | | | | | | | | | | | |
| Black Spruce | Medium | Variable | Sapling | | | | | | | | | | | | | | | | | | | | | | | | | | | | | | | | | | | | | | | | | |
| 36 | 42390 - Mixed Non-Pine Upland Conifers | Sawtimber Well | 5.5 | 85 | 111-140 | N/A | HCVA = Two Hearted River - Natural River Zone. Stand within influence zones of Dawson creek and Little Dawson creek. | | | | | | | | | | | | | | | | | | | | | | | | | | | | | | | | | | | | | |
| <table border="1"> <thead> <tr> <th>Canopy Species</th> <th>% Cover</th> <th>Size Class</th> <th>DBH</th> <th>Age</th> </tr> </thead> <tbody> <tr> <td>White Pine</td> <td>30</td> <td>Log/Pole</td> <td>14</td> <td></td> </tr> <tr> <td>Balsam Fir</td> <td>12</td> <td>Log/Pole</td> <td>10</td> <td></td> </tr> <tr> <td>Quaking Aspen</td> <td>10</td> <td>Log/Pole</td> <td>10</td> <td></td> </tr> <tr> <td>Hemlock</td> <td>48</td> <td>Log/XLog/Pole</td> <td>16</td> <td>85</td> </tr> </tbody> </table> | | Canopy Species | % Cover | Size Class | DBH | Age | White Pine | 30 | Log/Pole | 14 | | Balsam Fir | 12 | Log/Pole | 10 | | Quaking Aspen | 10 | Log/Pole | 10 | | Hemlock | 48 | Log/XLog/Pole | 16 | 85 | <table border="1"> <thead> <tr> <th>Sub-Canopy Species</th> <th>Density</th> <th>Avg. Height</th> <th>Size</th> </tr> </thead> <tbody> <tr> <td>White Pine</td> <td>Medium</td> <td>10 - 20 feet</td> <td>Sapling</td> </tr> <tr> <td>Balsam Fir</td> <td>Medium</td> <td>10 - 20 feet</td> <td>Sapling</td> </tr> </tbody> </table> | | Sub-Canopy Species | Density | Avg. Height | Size | White Pine | Medium | 10 - 20 feet | Sapling | Balsam Fir | Medium | 10 - 20 feet | Sapling | | | | |
| Canopy Species | % Cover | Size Class | DBH | Age | | | | | | | | | | | | | | | | | | | | | | | | | | | | | | | | | | | | | | | | |
| White Pine | 30 | Log/Pole | 14 | | | | | | | | | | | | | | | | | | | | | | | | | | | | | | | | | | | | | | | | | |
| Balsam Fir | 12 | Log/Pole | 10 | | | | | | | | | | | | | | | | | | | | | | | | | | | | | | | | | | | | | | | | | |
| Quaking Aspen | 10 | Log/Pole | 10 | | | | | | | | | | | | | | | | | | | | | | | | | | | | | | | | | | | | | | | | | |
| Hemlock | 48 | Log/XLog/Pole | 16 | 85 | | | | | | | | | | | | | | | | | | | | | | | | | | | | | | | | | | | | | | | | |
| Sub-Canopy Species | Density | Avg. Height | Size | | | | | | | | | | | | | | | | | | | | | | | | | | | | | | | | | | | | | | | | | |
| White Pine | Medium | 10 - 20 feet | Sapling | | | | | | | | | | | | | | | | | | | | | | | | | | | | | | | | | | | | | | | | | |
| Balsam Fir | Medium | 10 - 20 feet | Sapling | | | | | | | | | | | | | | | | | | | | | | | | | | | | | | | | | | | | | | | | | |
| 37 | 6225 - Bog | Nonstocked | 12.7 | | Unspecified | No | | | | | | | | | | | | | | | | | | | | | | | | | | | | | | | | | | | | | | |
| 38 | 6225 - Bog | Nonstocked | 2.6 | | Unspecified | No | OPIC - FMD: Section 18. | | | | | | | | | | | | | | | | | | | | | | | | | | | | | | | | | | | | | |



| Stand | Level 4 Cover Type | Size Density | Acres | Stand Age | BA Range | Managed Site | General Comments | | | | | |
|-------|-----------------------------|-------------------|--------------|-----------|-------------|--------------|--|--------------------|---------|--------------|---------|-----|
| 39 | 6224 - Treed Bog | Nonstocked | 16.1 | | Unspecified | No | | | | | | |
| | | | | | | | | Sub-Canopy Species | Density | Avg. Height | Size | |
| | | | | | | | | Black Spruce | Medium | 5 - 10 feet | Sapling | |
| | | | | | | | | Tamarack | Medium | 5 - 10 feet | Sapling | |
| 40 | 500 - Water | Nonstocked | 8.9 | | Unspecified | No | Johns Lake | | | | | |
| 41 | 500 - Water | Nonstocked | 3.5 | | Unspecified | No | | | | | | |
| 42 | 42220 - Natural Jack Pine | Poletimber Medium | 1.3 | 44 | 1-50 | N/A | Isolated outcropping within the Dawson Creek Muskeg. | | | | | |
| | | | | | | | | Canopy Species | % Cover | Size Class | DBH | Age |
| | | | | | | | | Jack Pine | 65 | Pole | 6 | 44 |
| | | | | | | | | Black Spruce | 20 | Pole/Sapling | 6 | |
| | Paper Birch | 10 | Pole | 7 | | | | | | | | |
| 43 | 42220 - Natural Jack Pine | Poletimber Medium | 4.5 | 44 | 51-80 | N/A | | | | | | |
| | | | | | | | | Canopy Species | % Cover | Size Class | DBH | Age |
| | Jack Pine | 100 | Pole | 6 | 44 | | | | | | | |
| 45 | 42220 - Natural Jack Pine | Poletimber Medium | 1.0 | 44 | 1-50 | N/A | OPIC - FMD: Section 18. | | | | | |
| | | | | | | | | Canopy Species | % Cover | Size Class | DBH | Age |
| | | | | | | | | Jack Pine | 80 | Pole/Sapling | 5 | 44 |
| | | | | | | | | Black Spruce | 20 | Sapling/Pole | 4 | |
| 46 | 42290 - Natural Mixed Pine | Sawtimber Medium | 7.2 | 55 | 111-140 | N/A | White pine and red pine with jack pine. Lower areas of stand are tamarack and spruce. Access to the site feasible. | | | | | |
| | | | | | | | | Canopy Species | % Cover | Size Class | DBH | Age |
| | | | | | | | | White Pine | 40 | Log/Pole | 10 | 55 |
| | | | | | | | | Red Pine | 40 | Log/Pole | 10 | |
| | Jack Pine | 20 | Pole/Log | 8 | | | | | | | | |
| 47 | 429 - Mixed Upland Conifers | Poletimber Poor | 6.5 | 44 | 1-50 | N/A | Lowland stand along road. | | | | | |
| | | | | | | | | Canopy Species | % Cover | Size Class | DBH | Age |
| | White Pine | 10 | Pole/Log | 9 | | | | | | | | |
| | Jack Pine | 40 | Pole | 8 | 44 | | | | | | | |
| | Black Spruce | 25 | Pole/Sapling | 5 | | | | | | | | |
| | Tamarack | 15 | Pole | 6 | | | | | | | | |



| Stand | Level 4 Cover Type | Size Density | Acres | Stand Age | BA Range | Managed Site | General Comments | | | | | | | | | | | | | | | | | | | | | | | | | | | | | | | | |
|---|---------------------------------|-------------------|---------|------------|-------------|--------------|---|----|--------------|---|----|--------------|----|--------------|---|----|--|----|--------------------|---------|-------------|--|--------------|--------------------|-------------|-------------|-----------|-----------|----------|-------------|---------|------------|--------|-------------|---------|--|--|--|--|
| 48 | 42220 - Natural Jack Pine | Poletimber Well | 1.5 | 44 | 81-110 | N/A | Some Jack Pine just entering pole sized class. Black spruce understory dominating lowland edges. Occasional scattered red pine. | | | | | | | | | | | | | | | | | | | | | | | | | | | | | | | | |
| <table border="1"> <thead> <tr> <th>Canopy Species</th> <th>% Cover</th> <th>Size Class</th> <th>DBH</th> <th>Age</th> </tr> </thead> <tbody> <tr> <td>Jack Pine</td> <td>85</td> <td>Pole/Sapling</td> <td>5</td> <td>44</td> </tr> <tr> <td>Black Spruce</td> <td>10</td> <td>Pole/Sapling</td> <td>5</td> <td></td> </tr> </tbody> </table> | | Canopy Species | % Cover | Size Class | DBH | Age | Jack Pine | 85 | Pole/Sapling | 5 | 44 | Black Spruce | 10 | Pole/Sapling | 5 | | <table border="1"> <thead> <tr> <th>Sub-Canopy Species</th> <th>Density</th> <th>Avg. Height</th> <th>Size</th> </tr> </thead> <tbody> <tr> <td>Black Spruce</td> <td>Medium</td> <td>5 - 10 feet</td> <td>Sapling</td> </tr> </tbody> </table> | | Sub-Canopy Species | Density | Avg. Height | Size | Black Spruce | Medium | 5 - 10 feet | Sapling | | | | | | | | | | | | | |
| Canopy Species | % Cover | Size Class | DBH | Age | | | | | | | | | | | | | | | | | | | | | | | | | | | | | | | | | | | |
| Jack Pine | 85 | Pole/Sapling | 5 | 44 | | | | | | | | | | | | | | | | | | | | | | | | | | | | | | | | | | | |
| Black Spruce | 10 | Pole/Sapling | 5 | | | | | | | | | | | | | | | | | | | | | | | | | | | | | | | | | | | | |
| Sub-Canopy Species | Density | Avg. Height | Size | | | | | | | | | | | | | | | | | | | | | | | | | | | | | | | | | | | | |
| Black Spruce | Medium | 5 - 10 feet | Sapling | | | | | | | | | | | | | | | | | | | | | | | | | | | | | | | | | | | | |
| 49 | 42220 - Natural Jack Pine | Poletimber Medium | 1.2 | 44 | 1-50 | N/A | Isolated outcropping within the Dawson Creek Muskeg. | | | | | | | | | | | | | | | | | | | | | | | | | | | | | | | | |
| <table border="1"> <thead> <tr> <th>Canopy Species</th> <th>% Cover</th> <th>Size Class</th> <th>DBH</th> <th>Age</th> </tr> </thead> <tbody> <tr> <td>Jack Pine</td> <td>65</td> <td>Pole</td> <td>6</td> <td>44</td> </tr> <tr> <td>Black Spruce</td> <td>20</td> <td>Pole/Sapling</td> <td>6</td> <td></td> </tr> <tr> <td>Paper Birch</td> <td>10</td> <td>Pole</td> <td>7</td> <td></td> </tr> </tbody> </table> | | Canopy Species | % Cover | Size Class | DBH | Age | Jack Pine | 65 | Pole | 6 | 44 | Black Spruce | 20 | Pole/Sapling | 6 | | Paper Birch | 10 | Pole | 7 | | <table border="1"> <thead> <tr> <th>Sub-Canopy Species</th> <th>Density</th> <th>Avg. Height</th> <th>Size</th> </tr> </thead> <tbody> <tr> <td>Jack Pine</td> <td>Medium</td> <td>Variable</td> <td>Sapling</td> </tr> </tbody> </table> | | Sub-Canopy Species | Density | Avg. Height | Size | Jack Pine | Medium | Variable | Sapling | | | | | | | | |
| Canopy Species | % Cover | Size Class | DBH | Age | | | | | | | | | | | | | | | | | | | | | | | | | | | | | | | | | | | |
| Jack Pine | 65 | Pole | 6 | 44 | | | | | | | | | | | | | | | | | | | | | | | | | | | | | | | | | | | |
| Black Spruce | 20 | Pole/Sapling | 6 | | | | | | | | | | | | | | | | | | | | | | | | | | | | | | | | | | | | |
| Paper Birch | 10 | Pole | 7 | | | | | | | | | | | | | | | | | | | | | | | | | | | | | | | | | | | | |
| Sub-Canopy Species | Density | Avg. Height | Size | | | | | | | | | | | | | | | | | | | | | | | | | | | | | | | | | | | | |
| Jack Pine | Medium | Variable | Sapling | | | | | | | | | | | | | | | | | | | | | | | | | | | | | | | | | | | | |
| 50 | 42290 - Natural Mixed Pine | Poletimber Medium | 15.5 | 44 | 81-110 | N/A | A mixed composition pine site. Few white birch and black spruce in overstory. | | | | | | | | | | | | | | | | | | | | | | | | | | | | | | | | |
| <table border="1"> <thead> <tr> <th>Canopy Species</th> <th>% Cover</th> <th>Size Class</th> <th>DBH</th> <th>Age</th> </tr> </thead> <tbody> <tr> <td>Red Pine</td> <td>35</td> <td>Pole/Log</td> <td>8</td> <td></td> </tr> <tr> <td>White Pine</td> <td>10</td> <td>Pole/Log</td> <td>8</td> <td></td> </tr> <tr> <td>Jack Pine</td> <td>50</td> <td>Pole</td> <td>6</td> <td>44</td> </tr> </tbody> </table> | | Canopy Species | % Cover | Size Class | DBH | Age | Red Pine | 35 | Pole/Log | 8 | | White Pine | 10 | Pole/Log | 8 | | Jack Pine | 50 | Pole | 6 | 44 | <table border="1"> <thead> <tr> <th>Sub-Canopy Species</th> <th>Density</th> <th>Avg. Height</th> <th>Size</th> </tr> </thead> <tbody> <tr> <td>Jack Pine</td> <td>Low</td> <td>5 - 10 feet</td> <td>Sapling</td> </tr> <tr> <td>White Pine</td> <td>Medium</td> <td>5 - 10 feet</td> <td>Sapling</td> </tr> </tbody> </table> | | Sub-Canopy Species | Density | Avg. Height | Size | Jack Pine | Low | 5 - 10 feet | Sapling | White Pine | Medium | 5 - 10 feet | Sapling | | | | |
| Canopy Species | % Cover | Size Class | DBH | Age | | | | | | | | | | | | | | | | | | | | | | | | | | | | | | | | | | | |
| Red Pine | 35 | Pole/Log | 8 | | | | | | | | | | | | | | | | | | | | | | | | | | | | | | | | | | | | |
| White Pine | 10 | Pole/Log | 8 | | | | | | | | | | | | | | | | | | | | | | | | | | | | | | | | | | | | |
| Jack Pine | 50 | Pole | 6 | 44 | | | | | | | | | | | | | | | | | | | | | | | | | | | | | | | | | | | |
| Sub-Canopy Species | Density | Avg. Height | Size | | | | | | | | | | | | | | | | | | | | | | | | | | | | | | | | | | | | |
| Jack Pine | Low | 5 - 10 feet | Sapling | | | | | | | | | | | | | | | | | | | | | | | | | | | | | | | | | | | | |
| White Pine | Medium | 5 - 10 feet | Sapling | | | | | | | | | | | | | | | | | | | | | | | | | | | | | | | | | | | | |
| 51 | 42220 - Natural Jack Pine | Poletimber Well | 6.0 | 49 | 51-80 | N/A | | | | | | | | | | | | | | | | | | | | | | | | | | | | | | | | | |
| <table border="1"> <thead> <tr> <th>Canopy Species</th> <th>% Cover</th> <th>Size Class</th> <th>DBH</th> <th>Age</th> </tr> </thead> <tbody> <tr> <td>Jack Pine</td> <td>90</td> <td>Pole/Log</td> <td>8</td> <td>49</td> </tr> <tr> <td>Red Pine</td> <td>10</td> <td>Pole/Log</td> <td>8</td> <td></td> </tr> </tbody> </table> | | Canopy Species | % Cover | Size Class | DBH | Age | Jack Pine | 90 | Pole/Log | 8 | 49 | Red Pine | 10 | Pole/Log | 8 | | | | | | | | | | | | | | | | | | | | | | | | |
| Canopy Species | % Cover | Size Class | DBH | Age | | | | | | | | | | | | | | | | | | | | | | | | | | | | | | | | | | | |
| Jack Pine | 90 | Pole/Log | 8 | 49 | | | | | | | | | | | | | | | | | | | | | | | | | | | | | | | | | | | |
| Red Pine | 10 | Pole/Log | 8 | | | | | | | | | | | | | | | | | | | | | | | | | | | | | | | | | | | | |
| 52 | 4222 - Natural Jack Pine | Poletimber Well | 6.1 | 44 | 51-80 | N/A | Isolated ridge. | | | | | | | | | | | | | | | | | | | | | | | | | | | | | | | | |
| 53 | 6224 - Treed Bog | Nonstocked | 15.1 | | Unspecified | No | | | | | | | | | | | | | | | | | | | | | | | | | | | | | | | | | |
| 54 | 612 - Lowland Coniferous Forest | Poletimber Well | 2.0 | 121 | 81-110 | N/A | HCVa = Two Hearted River - Natural River Zone. North portion of stand within influence zone of Dawson creek and small tributary. Sections 25 and 30. | | | | | | | | | | | | | | | | | | | | | | | | | | | | | | | | |
| 55 | 6122 - Black Spruce | Poletimber Medium | 10.1 | 95 | 1-50 | N/A | Suppressed black spruce with tamarack. | | | | | | | | | | | | | | | | | | | | | | | | | | | | | | | | |
| <table border="1"> <thead> <tr> <th>Canopy Species</th> <th>% Cover</th> <th>Size Class</th> <th>DBH</th> <th>Age</th> </tr> </thead> <tbody> <tr> <td>Black Spruce</td> <td>70</td> <td>Pole/Sapling</td> <td>6</td> <td>95</td> </tr> <tr> <td>Tamarack</td> <td>30</td> <td>Pole/Sapling</td> <td>6</td> <td></td> </tr> </tbody> </table> | | Canopy Species | % Cover | Size Class | DBH | Age | Black Spruce | 70 | Pole/Sapling | 6 | 95 | Tamarack | 30 | Pole/Sapling | 6 | | | | | | | | | | | | | | | | | | | | | | | | |
| Canopy Species | % Cover | Size Class | DBH | Age | | | | | | | | | | | | | | | | | | | | | | | | | | | | | | | | | | | |
| Black Spruce | 70 | Pole/Sapling | 6 | 95 | | | | | | | | | | | | | | | | | | | | | | | | | | | | | | | | | | | |
| Tamarack | 30 | Pole/Sapling | 6 | | | | | | | | | | | | | | | | | | | | | | | | | | | | | | | | | | | | |
| 56 | 6121 - Tamarack | Poletimber Medium | 94.9 | 77 | Unspecified | N/A | Good mix of black spruce and tamarack across the stand; stunted throughout with some poles. Some jack pine on the site dispersed from the ridge to the north. Portion of the stand acquired from TNC in 2019. | | | | | | | | | | | | | | | | | | | | | | | | | | | | | | | | |
| <table border="1"> <thead> <tr> <th>Canopy Species</th> <th>% Cover</th> <th>Size Class</th> <th>DBH</th> <th>Age</th> </tr> </thead> <tbody> <tr> <td>Black Spruce</td> <td>40</td> <td>Pole/Sapling</td> <td>6</td> <td>77</td> </tr> <tr> <td>Tamarack</td> <td>55</td> <td>Pole/Sapling</td> <td>6</td> <td>77</td> </tr> </tbody> </table> | | Canopy Species | % Cover | Size Class | DBH | Age | Black Spruce | 40 | Pole/Sapling | 6 | 77 | Tamarack | 55 | Pole/Sapling | 6 | 77 | <table border="1"> <thead> <tr> <th>Sub-Canopy Species</th> <th>Density</th> <th>Avg. Height</th> <th>Size</th> </tr> </thead> <tbody> <tr> <td>Black Spruce</td> <td>Medium</td> <td>< 5 feet</td> <td>Sapling</td> </tr> <tr> <td>Jack Pine</td> <td>Low</td> <td>< 5 feet</td> <td>Sapling</td> </tr> </tbody> </table> | | Sub-Canopy Species | Density | Avg. Height | Size | Black Spruce | Medium | < 5 feet | Sapling | Jack Pine | Low | < 5 feet | Sapling | | | | | | | | | |
| Canopy Species | % Cover | Size Class | DBH | Age | | | | | | | | | | | | | | | | | | | | | | | | | | | | | | | | | | | |
| Black Spruce | 40 | Pole/Sapling | 6 | 77 | | | | | | | | | | | | | | | | | | | | | | | | | | | | | | | | | | | |
| Tamarack | 55 | Pole/Sapling | 6 | 77 | | | | | | | | | | | | | | | | | | | | | | | | | | | | | | | | | | | |
| Sub-Canopy Species | Density | Avg. Height | Size | | | | | | | | | | | | | | | | | | | | | | | | | | | | | | | | | | | | |
| Black Spruce | Medium | < 5 feet | Sapling | | | | | | | | | | | | | | | | | | | | | | | | | | | | | | | | | | | | |
| Jack Pine | Low | < 5 feet | Sapling | | | | | | | | | | | | | | | | | | | | | | | | | | | | | | | | | | | | |



| Stand | Level 4 Cover Type | Size Density | Acres | Stand Age | BA Range | Managed Site | General Comments | | | | | | | | | | | | | | | | | | | | | | | | | | | | | | | | | | | | | | | | | | | | |
|--|----------------------------------|--------------------|------------|-------------|-------------|--------------|---|-------------|--------------|----------|--------|--------------|---------|---------------|-----|--------------|---|----------|--------------------|--------------|-------------|---|----------------------|--------------------|----------|-------------|------------|--------------|----------|-------------|--------------|--------------|----------|----------|---------|------------|--------|-------------|---------|--|--------|----------|------|----------|-----|----------|---------|---|--|--|--|
| 57 | 42220 - Natural Jack Pine | Poletimber Medium | 0.6 | 44 | 1-50 | N/A | OPIC - FMD: Section 18. | | | | | | | | | | | | | | | | | | | | | | | | | | | | | | | | | | | | | | | | | | | | |
| <table border="1"> <thead> <tr> <th>Canopy Species</th> <th>% Cover</th> <th>Size Class</th> <th>DBH</th> <th>Age</th> </tr> </thead> <tbody> <tr> <td>Jack Pine</td> <td>80</td> <td>Pole/Sapling</td> <td>5</td> <td>44</td> </tr> <tr> <td>Black Spruce</td> <td>20</td> <td>Sapling/Pole</td> <td>4</td> <td></td> </tr> </tbody> </table> | | Canopy Species | % Cover | Size Class | DBH | Age | Jack Pine | 80 | Pole/Sapling | 5 | 44 | Black Spruce | 20 | Sapling/Pole | 4 | | | | | | | | | | | | | | | | | | | | | | | | | | | | | | | | | | | | |
| Canopy Species | % Cover | Size Class | DBH | Age | | | | | | | | | | | | | | | | | | | | | | | | | | | | | | | | | | | | | | | | | | | | | | | |
| Jack Pine | 80 | Pole/Sapling | 5 | 44 | | | | | | | | | | | | | | | | | | | | | | | | | | | | | | | | | | | | | | | | | | | | | | | |
| Black Spruce | 20 | Sapling/Pole | 4 | | | | | | | | | | | | | | | | | | | | | | | | | | | | | | | | | | | | | | | | | | | | | | | | |
| 58 | 6224 - Treed Bog | Nonstocked | 154.5 | 0 | Unspecified | No | Stand occupies a portion of the Dawson Creek Muskeg ERA. Canopy dominated by scattered and stunted tamarack and black spruce ranging from 5 - 20 feet tall. Low ridges scattered throughout site dominated by either Jack pine, black spruce or a combination. | | | | | | | | | | | | | | | | | | | | | | | | | | | | | | | | | | | | | | | | | | | | |
| <table border="1"> <thead> <tr> <th>Sub-Canopy Species</th> <th>Density</th> <th>Avg. Height</th> <th>Size</th> </tr> </thead> <tbody> <tr> <td>Black Spruce</td> <td>Medium</td> <td>5 - 10 feet</td> <td>Sapling</td> </tr> <tr> <td>Tamarack</td> <td>Medium</td> <td>5 - 10 feet</td> <td>Sapling</td> </tr> <tr> <td>White Pine</td> <td>Low</td> <td>10 - 20 feet</td> <td>Pole</td> </tr> <tr> <td>Tamarack</td> <td>Low</td> <td>10 - 20 feet</td> <td>Pole</td> </tr> <tr> <td>Black Spruce</td> <td>Low</td> <td>10 - 20 feet</td> <td>Pole</td> </tr> </tbody> </table> | | Sub-Canopy Species | Density | Avg. Height | Size | Black Spruce | Medium | 5 - 10 feet | Sapling | Tamarack | Medium | 5 - 10 feet | Sapling | White Pine | Low | 10 - 20 feet | Pole | Tamarack | Low | 10 - 20 feet | Pole | Black Spruce | Low | 10 - 20 feet | Pole | | | | | | | | | | | | | | | | | | | | | | | | | | |
| Sub-Canopy Species | Density | Avg. Height | Size | | | | | | | | | | | | | | | | | | | | | | | | | | | | | | | | | | | | | | | | | | | | | | | | |
| Black Spruce | Medium | 5 - 10 feet | Sapling | | | | | | | | | | | | | | | | | | | | | | | | | | | | | | | | | | | | | | | | | | | | | | | | |
| Tamarack | Medium | 5 - 10 feet | Sapling | | | | | | | | | | | | | | | | | | | | | | | | | | | | | | | | | | | | | | | | | | | | | | | | |
| White Pine | Low | 10 - 20 feet | Pole | | | | | | | | | | | | | | | | | | | | | | | | | | | | | | | | | | | | | | | | | | | | | | | | |
| Tamarack | Low | 10 - 20 feet | Pole | | | | | | | | | | | | | | | | | | | | | | | | | | | | | | | | | | | | | | | | | | | | | | | | |
| Black Spruce | Low | 10 - 20 feet | Pole | | | | | | | | | | | | | | | | | | | | | | | | | | | | | | | | | | | | | | | | | | | | | | | | |
| 59 | 6122 - Black Spruce | Poletimber Well | 31.2 | 77 | 1-50 | N/A | Wetter areas of the site dominated by stunted black spruce and tamarack. Band of white pine and red pine in overstory. Western portion of the stand acquired from The Nature Conservancy (TNC) in 2019. | | | | | | | | | | | | | | | | | | | | | | | | | | | | | | | | | | | | | | | | | | | | |
| <table border="1"> <thead> <tr> <th>Canopy Species</th> <th>% Cover</th> <th>Size Class</th> <th>DBH</th> <th>Age</th> </tr> </thead> <tbody> <tr> <td>Black Spruce</td> <td>50</td> <td>Pole/Sapling</td> <td>7</td> <td>77</td> </tr> <tr> <td>Tamarack</td> <td>30</td> <td>Pole/Sapling</td> <td>7</td> <td></td> </tr> <tr> <td>White Pine</td> <td>17</td> <td>Log/Pole</td> <td>12</td> <td></td> </tr> </tbody> </table> | | Canopy Species | % Cover | Size Class | DBH | Age | Black Spruce | 50 | Pole/Sapling | 7 | 77 | Tamarack | 30 | Pole/Sapling | 7 | | White Pine | 17 | Log/Pole | 12 | | <table border="1"> <thead> <tr> <th>Sub-Canopy Species</th> <th>Density</th> <th>Avg. Height</th> <th>Size</th> </tr> </thead> <tbody> <tr> <td>Tag Alder</td> <td>Low</td> <td>5 - 10 feet</td> <td>Tall Shrub</td> </tr> <tr> <td>Black Spruce</td> <td>Low</td> <td>Variable</td> <td>Sapling</td> </tr> <tr> <td>Tamarack</td> <td>Low</td> <td>5 - 10 feet</td> <td>Sapling</td> </tr> </tbody> </table> | | Sub-Canopy Species | Density | Avg. Height | Size | Tag Alder | Low | 5 - 10 feet | Tall Shrub | Black Spruce | Low | Variable | Sapling | Tamarack | Low | 5 - 10 feet | Sapling | OPIC - FMD: Patches of homogenous S-type - saplings and poles. Stocking highly variable. Infrequent white birch and red pine in overstory. Section 19. | | | | | | | | | | | |
| Canopy Species | % Cover | Size Class | DBH | Age | | | | | | | | | | | | | | | | | | | | | | | | | | | | | | | | | | | | | | | | | | | | | | | |
| Black Spruce | 50 | Pole/Sapling | 7 | 77 | | | | | | | | | | | | | | | | | | | | | | | | | | | | | | | | | | | | | | | | | | | | | | | |
| Tamarack | 30 | Pole/Sapling | 7 | | | | | | | | | | | | | | | | | | | | | | | | | | | | | | | | | | | | | | | | | | | | | | | | |
| White Pine | 17 | Log/Pole | 12 | | | | | | | | | | | | | | | | | | | | | | | | | | | | | | | | | | | | | | | | | | | | | | | | |
| Sub-Canopy Species | Density | Avg. Height | Size | | | | | | | | | | | | | | | | | | | | | | | | | | | | | | | | | | | | | | | | | | | | | | | | |
| Tag Alder | Low | 5 - 10 feet | Tall Shrub | | | | | | | | | | | | | | | | | | | | | | | | | | | | | | | | | | | | | | | | | | | | | | | | |
| Black Spruce | Low | Variable | Sapling | | | | | | | | | | | | | | | | | | | | | | | | | | | | | | | | | | | | | | | | | | | | | | | | |
| Tamarack | Low | 5 - 10 feet | Sapling | | | | | | | | | | | | | | | | | | | | | | | | | | | | | | | | | | | | | | | | | | | | | | | | |
| 60 | 629 - Mixed non-forested wetland | Nonstocked | 41.5 | | Unspecified | No | Lowland marsh wetland. Few scatted stunted black spruce. | | | | | | | | | | | | | | | | | | | | | | | | | | | | | | | | | | | | | | | | | | | | |
| <table border="1"> <thead> <tr> <th>Sub-Canopy Species</th> <th>Density</th> <th>Avg. Height</th> <th>Size</th> </tr> </thead> <tbody> <tr> <td>Black Spruce</td> <td>Low</td> <td>Variable</td> <td>Sapling</td> </tr> </tbody> </table> | | Sub-Canopy Species | Density | Avg. Height | Size | Black Spruce | Low | Variable | Sapling | | | | | | | | | | | | | | | | | | | | | | | | | | | | | | | | | | | | | | | | | | |
| Sub-Canopy Species | Density | Avg. Height | Size | | | | | | | | | | | | | | | | | | | | | | | | | | | | | | | | | | | | | | | | | | | | | | | | |
| Black Spruce | Low | Variable | Sapling | | | | | | | | | | | | | | | | | | | | | | | | | | | | | | | | | | | | | | | | | | | | | | | | |
| 61 | 42290 - Natural Mixed Pine | Sawtimber Well | 1.0 | 105 | 141-170 | N/A | Small diverse stand edge of the adjacent marsh. Large diameter red pine and white pine south of road with black spruce, cedar, and tamarack north of the road. Soil = Spot - Finch Complex. | | | | | | | | | | | | | | | | | | | | | | | | | | | | | | | | | | | | | | | | | | | | |
| <table border="1"> <thead> <tr> <th>Canopy Species</th> <th>% Cover</th> <th>Size Class</th> <th>DBH</th> <th>Age</th> </tr> </thead> <tbody> <tr> <td>Red Pine</td> <td>45</td> <td>XLog/Log</td> <td>20</td> <td></td> </tr> <tr> <td>White Pine</td> <td>50</td> <td>XLog/Log/Pole</td> <td>20</td> <td>105</td> </tr> </tbody> </table> | | Canopy Species | % Cover | Size Class | DBH | Age | Red Pine | 45 | XLog/Log | 20 | | White Pine | 50 | XLog/Log/Pole | 20 | 105 | <table border="1"> <thead> <tr> <th>Sub-Canopy Species</th> <th>Density</th> <th>Avg. Height</th> <th>Size</th> </tr> </thead> <tbody> <tr> <td>Northern White Cedar</td> <td>Low</td> <td>>20 feet</td> <td>Pole</td> </tr> <tr> <td>White Pine</td> <td>Medium</td> <td>Variable</td> <td>Pole</td> </tr> <tr> <td>Black Spruce</td> <td>High</td> <td>>20 feet</td> <td>Sapling</td> </tr> </tbody> </table> | | Sub-Canopy Species | Density | Avg. Height | Size | Northern White Cedar | Low | >20 feet | Pole | White Pine | Medium | Variable | Pole | Black Spruce | High | >20 feet | Sapling | | | | | | | | | | | | | | | | | |
| Canopy Species | % Cover | Size Class | DBH | Age | | | | | | | | | | | | | | | | | | | | | | | | | | | | | | | | | | | | | | | | | | | | | | | |
| Red Pine | 45 | XLog/Log | 20 | | | | | | | | | | | | | | | | | | | | | | | | | | | | | | | | | | | | | | | | | | | | | | | | |
| White Pine | 50 | XLog/Log/Pole | 20 | 105 | | | | | | | | | | | | | | | | | | | | | | | | | | | | | | | | | | | | | | | | | | | | | | | |
| Sub-Canopy Species | Density | Avg. Height | Size | | | | | | | | | | | | | | | | | | | | | | | | | | | | | | | | | | | | | | | | | | | | | | | | |
| Northern White Cedar | Low | >20 feet | Pole | | | | | | | | | | | | | | | | | | | | | | | | | | | | | | | | | | | | | | | | | | | | | | | | |
| White Pine | Medium | Variable | Pole | | | | | | | | | | | | | | | | | | | | | | | | | | | | | | | | | | | | | | | | | | | | | | | | |
| Black Spruce | High | >20 feet | Sapling | | | | | | | | | | | | | | | | | | | | | | | | | | | | | | | | | | | | | | | | | | | | | | | | |
| 62 | 42290 - Natural Mixed Pine | Sawtimber Poor | 3.3 | 75 | 1-50 | N/A | Stand is upland mixed pine with more red pine in southern portion of stand. Canopy cover and BA variable within the stand. Good regen throughout however high percentage of black spruce outcompeting pine. Higher red pine regen in areas of lower canopy cover. | | | | | | | | | | | | | | | | | | | | | | | | | | | | | | | | | | | | | | | | | | | | |
| <table border="1"> <thead> <tr> <th>Canopy Species</th> <th>% Cover</th> <th>Size Class</th> <th>DBH</th> <th>Age</th> </tr> </thead> <tbody> <tr> <td>Red Pine</td> <td>30</td> <td>Log/XLog</td> <td>16</td> <td></td> </tr> <tr> <td>White Pine</td> <td>50</td> <td>XLog/Log</td> <td>18</td> <td>75</td> </tr> <tr> <td>Quaking Aspen</td> <td>15</td> <td>Log</td> <td>16</td> <td></td> </tr> </tbody> </table> | | Canopy Species | % Cover | Size Class | DBH | Age | Red Pine | 30 | Log/XLog | 16 | | White Pine | 50 | XLog/Log | 18 | 75 | Quaking Aspen | 15 | Log | 16 | | <table border="1"> <thead> <tr> <th>Sub-Canopy Species</th> <th>Density</th> <th>Avg. Height</th> <th>Size</th> </tr> </thead> <tbody> <tr> <td>Black Spruce</td> <td>Medium</td> <td>Variable</td> <td>Sapling</td> </tr> <tr> <td>Red Maple</td> <td>Medium</td> <td>Variable</td> <td>Sapling</td> </tr> <tr> <td>White Pine</td> <td>Medium</td> <td>Variable</td> <td>Sapling</td> </tr> <tr> <td>White Pine</td> <td>Medium</td> <td>Variable</td> <td>Pole</td> </tr> <tr> <td>Red Pine</td> <td>Low</td> <td>Variable</td> <td>Sapling</td> </tr> </tbody> </table> | | Sub-Canopy Species | Density | Avg. Height | Size | Black Spruce | Medium | Variable | Sapling | Red Maple | Medium | Variable | Sapling | White Pine | Medium | Variable | Sapling | White Pine | Medium | Variable | Pole | Red Pine | Low | Variable | Sapling | Consider an overstory removal or seed tree treatment method in next YOE (10 years) to give adequate time for regeneration to recruit. | | | |
| Canopy Species | % Cover | Size Class | DBH | Age | | | | | | | | | | | | | | | | | | | | | | | | | | | | | | | | | | | | | | | | | | | | | | | |
| Red Pine | 30 | Log/XLog | 16 | | | | | | | | | | | | | | | | | | | | | | | | | | | | | | | | | | | | | | | | | | | | | | | | |
| White Pine | 50 | XLog/Log | 18 | 75 | | | | | | | | | | | | | | | | | | | | | | | | | | | | | | | | | | | | | | | | | | | | | | | |
| Quaking Aspen | 15 | Log | 16 | | | | | | | | | | | | | | | | | | | | | | | | | | | | | | | | | | | | | | | | | | | | | | | | |
| Sub-Canopy Species | Density | Avg. Height | Size | | | | | | | | | | | | | | | | | | | | | | | | | | | | | | | | | | | | | | | | | | | | | | | | |
| Black Spruce | Medium | Variable | Sapling | | | | | | | | | | | | | | | | | | | | | | | | | | | | | | | | | | | | | | | | | | | | | | | | |
| Red Maple | Medium | Variable | Sapling | | | | | | | | | | | | | | | | | | | | | | | | | | | | | | | | | | | | | | | | | | | | | | | | |
| White Pine | Medium | Variable | Sapling | | | | | | | | | | | | | | | | | | | | | | | | | | | | | | | | | | | | | | | | | | | | | | | | |
| White Pine | Medium | Variable | Pole | | | | | | | | | | | | | | | | | | | | | | | | | | | | | | | | | | | | | | | | | | | | | | | | |
| Red Pine | Low | Variable | Sapling | | | | | | | | | | | | | | | | | | | | | | | | | | | | | | | | | | | | | | | | | | | | | | | | |
| Stand harvested via shelterwood harvest as sale #031-11-01, Ridge Line Pine. Completed 07/25/2012. Regeneration check needed in 2016. | | | | | | | | | | | | | | | | | | | | | | | | | | | | | | | | | | | | | | | | | | | | | | | | | | | |
| OPIC - FMD: Ridges with some moderate slopes. Two Hearted River Management Zone. Section 20. Soil = Rousseau - Spot Complex. | | | | | | | | | | | | | | | | | | | | | | | | | | | | | | | | | | | | | | | | | | | | | | | | | | | |



| Stand | Level 4 Cover Type | Size Density | Acres | Stand Age | BA Range | Managed Site | General Comments | | | | | | | | | | | | | | | | | | | | | | | | | | | | | | | | | | | | | | | | | | | | | | | | |
|---|-----------------------------|-------------------|------------|------------|----------|--------------|---|----|--------------|----|-----|---------------|----|---------------|----|--|--|----|--------------------|---------|-------------|--|--------------|--------------------|----------|-------------|-------------|--------------|----------|--------------|--------------|--------------|----------|----------|-----------|------------|----------|----------|-------------|----------|----------|----------|----------|------------|--------------|----------|----------|----------|----------|----------|---------|--|--|--|--|
| 63 | 6122 - Black Spruce | Sapling Well | 3.4 | 93 | 1-50 | N/A | Thick black spruce lowland. | | | | | | | | | | | | | | | | | | | | | | | | | | | | | | | | | | | | | | | | | | | | | | | | |
| <table border="1"> <thead> <tr> <th>Canopy Species</th> <th>% Cover</th> <th>Size Class</th> <th>DBH</th> <th>Age</th> </tr> </thead> <tbody> <tr> <td>Black Spruce</td> <td>90</td> <td>Sapling/Pole</td> <td>3</td> <td>93</td> </tr> <tr> <td>Tamarack</td> <td>10</td> <td>Sapling</td> <td>3</td> <td></td> </tr> </tbody> </table> | | Canopy Species | % Cover | Size Class | DBH | Age | Black Spruce | 90 | Sapling/Pole | 3 | 93 | Tamarack | 10 | Sapling | 3 | | <table border="1"> <thead> <tr> <th>Sub-Canopy Species</th> <th>Density</th> <th>Avg. Height</th> <th>Size</th> </tr> </thead> <tbody> <tr> <td>Labrador Tea</td> <td>Medium</td> <td>< 5 feet</td> <td>Tall Shrub</td> </tr> <tr> <td>Leatherleaf</td> <td>Medium</td> <td>< 5 feet</td> <td>Tall Shrub</td> </tr> </tbody> </table> | | Sub-Canopy Species | Density | Avg. Height | Size | Labrador Tea | Medium | < 5 feet | Tall Shrub | Leatherleaf | Medium | < 5 feet | Tall Shrub | | | | | | | | | | | | | | | | | | | | | | | | | |
| Canopy Species | % Cover | Size Class | DBH | Age | | | | | | | | | | | | | | | | | | | | | | | | | | | | | | | | | | | | | | | | | | | | | | | | | | | |
| Black Spruce | 90 | Sapling/Pole | 3 | 93 | | | | | | | | | | | | | | | | | | | | | | | | | | | | | | | | | | | | | | | | | | | | | | | | | | | |
| Tamarack | 10 | Sapling | 3 | | | | | | | | | | | | | | | | | | | | | | | | | | | | | | | | | | | | | | | | | | | | | | | | | | | | |
| Sub-Canopy Species | Density | Avg. Height | Size | | | | | | | | | | | | | | | | | | | | | | | | | | | | | | | | | | | | | | | | | | | | | | | | | | | | |
| Labrador Tea | Medium | < 5 feet | Tall Shrub | | | | | | | | | | | | | | | | | | | | | | | | | | | | | | | | | | | | | | | | | | | | | | | | | | | | |
| Leatherleaf | Medium | < 5 feet | Tall Shrub | | | | | | | | | | | | | | | | | | | | | | | | | | | | | | | | | | | | | | | | | | | | | | | | | | | | |
| 65 | 42200 - Natural White Pine | Sawtimber Medium | 59.8 | 73 | 51-80 | N/A | Stand situated east of Beaver Lake and adjacent to the lowland ERA to the south. Variable BA and canopy cover. Portion of acquired stand appears to have been treated via shelterwood approximately 17 years ago. Good regen of white pine, spruce, red maple, and white birch with low amounts of red pine seedlings in more open areas. Old roads seasonally flood. Stand acquired from The Nature Conservancy (TNC) in 2019. | | | | | | | | | | | | | | | | | | | | | | | | | | | | | | | | | | | | | | | | | | | | | | | | |
| <table border="1"> <thead> <tr> <th>Canopy Species</th> <th>% Cover</th> <th>Size Class</th> <th>DBH</th> <th>Age</th> </tr> </thead> <tbody> <tr> <td>White Pine</td> <td>70</td> <td>XLog/Log</td> <td>18</td> <td>73</td> </tr> <tr> <td>Red Pine</td> <td>30</td> <td>XLog/Log</td> <td>20</td> <td></td> </tr> </tbody> </table> | | Canopy Species | % Cover | Size Class | DBH | Age | White Pine | 70 | XLog/Log | 18 | 73 | Red Pine | 30 | XLog/Log | 20 | | <table border="1"> <thead> <tr> <th>Sub-Canopy Species</th> <th>Density</th> <th>Avg. Height</th> <th>Size</th> </tr> </thead> <tbody> <tr> <td>White Pine</td> <td>Medium</td> <td>Variable</td> <td>Sapling</td> </tr> <tr> <td>White Pine</td> <td>Medium</td> <td>Variable</td> <td>Pole</td> </tr> <tr> <td>Black Spruce</td> <td>Medium</td> <td>Variable</td> <td>Pole</td> </tr> <tr> <td>Red Maple</td> <td>Medium</td> <td>Variable</td> <td>Sapling</td> </tr> <tr> <td>Paper Birch</td> <td>Low</td> <td>Variable</td> <td>Sapling</td> </tr> <tr> <td>Tamarack</td> <td>Trace</td> <td>10 - 20 feet</td> <td>Sapling</td> </tr> <tr> <td>Red Pine</td> <td>Low</td> <td>< 5 feet</td> <td>Seeding</td> </tr> </tbody> </table> | | Sub-Canopy Species | Density | Avg. Height | Size | White Pine | Medium | Variable | Sapling | White Pine | Medium | Variable | Pole | Black Spruce | Medium | Variable | Pole | Red Maple | Medium | Variable | Sapling | Paper Birch | Low | Variable | Sapling | Tamarack | Trace | 10 - 20 feet | Sapling | Red Pine | Low | < 5 feet | Seeding | | | | | |
| Canopy Species | % Cover | Size Class | DBH | Age | | | | | | | | | | | | | | | | | | | | | | | | | | | | | | | | | | | | | | | | | | | | | | | | | | | |
| White Pine | 70 | XLog/Log | 18 | 73 | | | | | | | | | | | | | | | | | | | | | | | | | | | | | | | | | | | | | | | | | | | | | | | | | | | |
| Red Pine | 30 | XLog/Log | 20 | | | | | | | | | | | | | | | | | | | | | | | | | | | | | | | | | | | | | | | | | | | | | | | | | | | | |
| Sub-Canopy Species | Density | Avg. Height | Size | | | | | | | | | | | | | | | | | | | | | | | | | | | | | | | | | | | | | | | | | | | | | | | | | | | | |
| White Pine | Medium | Variable | Sapling | | | | | | | | | | | | | | | | | | | | | | | | | | | | | | | | | | | | | | | | | | | | | | | | | | | | |
| White Pine | Medium | Variable | Pole | | | | | | | | | | | | | | | | | | | | | | | | | | | | | | | | | | | | | | | | | | | | | | | | | | | | |
| Black Spruce | Medium | Variable | Pole | | | | | | | | | | | | | | | | | | | | | | | | | | | | | | | | | | | | | | | | | | | | | | | | | | | | |
| Red Maple | Medium | Variable | Sapling | | | | | | | | | | | | | | | | | | | | | | | | | | | | | | | | | | | | | | | | | | | | | | | | | | | | |
| Paper Birch | Low | Variable | Sapling | | | | | | | | | | | | | | | | | | | | | | | | | | | | | | | | | | | | | | | | | | | | | | | | | | | | |
| Tamarack | Trace | 10 - 20 feet | Sapling | | | | | | | | | | | | | | | | | | | | | | | | | | | | | | | | | | | | | | | | | | | | | | | | | | | | |
| Red Pine | Low | < 5 feet | Seeding | | | | | | | | | | | | | | | | | | | | | | | | | | | | | | | | | | | | | | | | | | | | | | | | | | | | |
| 66 | 42290 - Natural Mixed Pine | Poletimber Medium | 4.4 | 59 | 81-110 | N/A | OPIC - FMD: Could call stand a R-type or mixed pine as clumps heavier to red pine. White pine, tamarack, black spruce and white birch poles present. Some jack pine stems just short of 4 sticks. Red pine and white pine saplings present. Section 19. | | | | | | | | | | | | | | | | | | | | | | | | | | | | | | | | | | | | | | | | | | | | | | | | |
| <table border="1"> <thead> <tr> <th>Canopy Species</th> <th>% Cover</th> <th>Size Class</th> <th>DBH</th> <th>Age</th> </tr> </thead> <tbody> <tr> <td>Jack Pine</td> <td>50</td> <td>Pole</td> <td>9</td> <td>59</td> </tr> <tr> <td>Red Pine</td> <td>25</td> <td>Log</td> <td>15</td> <td></td> </tr> <tr> <td>White Pine</td> <td>20</td> <td>Log/Pole</td> <td>14</td> <td></td> </tr> </tbody> </table> | | Canopy Species | % Cover | Size Class | DBH | Age | Jack Pine | 50 | Pole | 9 | 59 | Red Pine | 25 | Log | 15 | | White Pine | 20 | Log/Pole | 14 | | <table border="1"> <thead> <tr> <th>Sub-Canopy Species</th> <th>Density</th> <th>Avg. Height</th> <th>Size</th> </tr> </thead> <tbody> <tr> <td>White Spruce</td> <td>Medium</td> <td>Variable</td> <td>Sapling</td> </tr> <tr> <td>Black Spruce</td> <td>Medium</td> <td>Variable</td> <td>Sapling</td> </tr> <tr> <td>White Pine</td> <td>Medium</td> <td>Variable</td> <td>Sapling</td> </tr> <tr> <td>Red Pine</td> <td>Low</td> <td>Variable</td> <td>Sapling</td> </tr> <tr> <td>White Pine</td> <td>Medium</td> <td>< 5 feet</td> <td>Seeding</td> </tr> <tr> <td>Red Pine</td> <td>Low</td> <td>< 5 feet</td> <td>Seeding</td> </tr> </tbody> </table> | | Sub-Canopy Species | Density | Avg. Height | Size | White Spruce | Medium | Variable | Sapling | Black Spruce | Medium | Variable | Sapling | White Pine | Medium | Variable | Sapling | Red Pine | Low | Variable | Sapling | White Pine | Medium | < 5 feet | Seeding | Red Pine | Low | < 5 feet | Seeding | | | | |
| Canopy Species | % Cover | Size Class | DBH | Age | | | | | | | | | | | | | | | | | | | | | | | | | | | | | | | | | | | | | | | | | | | | | | | | | | | |
| Jack Pine | 50 | Pole | 9 | 59 | | | | | | | | | | | | | | | | | | | | | | | | | | | | | | | | | | | | | | | | | | | | | | | | | | | |
| Red Pine | 25 | Log | 15 | | | | | | | | | | | | | | | | | | | | | | | | | | | | | | | | | | | | | | | | | | | | | | | | | | | | |
| White Pine | 20 | Log/Pole | 14 | | | | | | | | | | | | | | | | | | | | | | | | | | | | | | | | | | | | | | | | | | | | | | | | | | | | |
| Sub-Canopy Species | Density | Avg. Height | Size | | | | | | | | | | | | | | | | | | | | | | | | | | | | | | | | | | | | | | | | | | | | | | | | | | | | |
| White Spruce | Medium | Variable | Sapling | | | | | | | | | | | | | | | | | | | | | | | | | | | | | | | | | | | | | | | | | | | | | | | | | | | | |
| Black Spruce | Medium | Variable | Sapling | | | | | | | | | | | | | | | | | | | | | | | | | | | | | | | | | | | | | | | | | | | | | | | | | | | | |
| White Pine | Medium | Variable | Sapling | | | | | | | | | | | | | | | | | | | | | | | | | | | | | | | | | | | | | | | | | | | | | | | | | | | | |
| Red Pine | Low | Variable | Sapling | | | | | | | | | | | | | | | | | | | | | | | | | | | | | | | | | | | | | | | | | | | | | | | | | | | | |
| White Pine | Medium | < 5 feet | Seeding | | | | | | | | | | | | | | | | | | | | | | | | | | | | | | | | | | | | | | | | | | | | | | | | | | | | |
| Red Pine | Low | < 5 feet | Seeding | | | | | | | | | | | | | | | | | | | | | | | | | | | | | | | | | | | | | | | | | | | | | | | | | | | | |
| 67 | 429 - Mixed Upland Conifers | Sawtimber Well | 19.5 | 101 | 81-110 | N/A | Two Hearted River Zone. Aspen, white spruce, jack pine and black cherry are overstory associates. Midstory dominated by immature black spruce. Heavier concentrations of black spruce and tamarack poles to west. Mixed softwood comprised of tamarack, black spruce and fir. | | | | | | | | | | | | | | | | | | | | | | | | | | | | | | | | | | | | | | | | | | | | | | | | |
| <table border="1"> <thead> <tr> <th>Canopy Species</th> <th>% Cover</th> <th>Size Class</th> <th>DBH</th> <th>Age</th> </tr> </thead> <tbody> <tr> <td>White Pine</td> <td>50</td> <td>XLog/Log</td> <td>18</td> <td>101</td> </tr> <tr> <td>Quaking Aspen</td> <td>7</td> <td>Log/XLog/Pole</td> <td>12</td> <td></td> </tr> <tr> <td>Black Spruce</td> <td>18</td> <td>Pole/Sap/Log</td> <td>6</td> <td></td> </tr> </tbody> </table> | | Canopy Species | % Cover | Size Class | DBH | Age | White Pine | 50 | XLog/Log | 18 | 101 | Quaking Aspen | 7 | Log/XLog/Pole | 12 | | Black Spruce | 18 | Pole/Sap/Log | 6 | | <table border="1"> <thead> <tr> <th>Sub-Canopy Species</th> <th>Density</th> <th>Avg. Height</th> <th>Size</th> </tr> </thead> <tbody> <tr> <td>Black Spruce</td> <td>High</td> <td>10 - 20 feet</td> <td>Sapling</td> </tr> <tr> <td>Red Maple</td> <td>Low</td> <td>Variable</td> <td>Sapling</td> </tr> </tbody> </table> | | Sub-Canopy Species | Density | Avg. Height | Size | Black Spruce | High | 10 - 20 feet | Sapling | Red Maple | Low | Variable | Sapling | | | | | | | | | | | | | | | | | | | | |
| Canopy Species | % Cover | Size Class | DBH | Age | | | | | | | | | | | | | | | | | | | | | | | | | | | | | | | | | | | | | | | | | | | | | | | | | | | |
| White Pine | 50 | XLog/Log | 18 | 101 | | | | | | | | | | | | | | | | | | | | | | | | | | | | | | | | | | | | | | | | | | | | | | | | | | | |
| Quaking Aspen | 7 | Log/XLog/Pole | 12 | | | | | | | | | | | | | | | | | | | | | | | | | | | | | | | | | | | | | | | | | | | | | | | | | | | | |
| Black Spruce | 18 | Pole/Sap/Log | 6 | | | | | | | | | | | | | | | | | | | | | | | | | | | | | | | | | | | | | | | | | | | | | | | | | | | | |
| Sub-Canopy Species | Density | Avg. Height | Size | | | | | | | | | | | | | | | | | | | | | | | | | | | | | | | | | | | | | | | | | | | | | | | | | | | | |
| Black Spruce | High | 10 - 20 feet | Sapling | | | | | | | | | | | | | | | | | | | | | | | | | | | | | | | | | | | | | | | | | | | | | | | | | | | | |
| Red Maple | Low | Variable | Sapling | | | | | | | | | | | | | | | | | | | | | | | | | | | | | | | | | | | | | | | | | | | | | | | | | | | | |
| 68 | 4130 - Aspen | Poletimber Well | 15.2 | 35 | 1-50 | N/A | Two Hearted River zone. Young aspen just entering pole class with small component of fir, red maple, white pine and white spruce poles. | | | | | | | | | | | | | | | | | | | | | | | | | | | | | | | | | | | | | | | | | | | | | | | | |
| <table border="1"> <thead> <tr> <th>Canopy Species</th> <th>% Cover</th> <th>Size Class</th> <th>DBH</th> <th>Age</th> </tr> </thead> <tbody> <tr> <td>Quaking Aspen</td> <td>80</td> <td>Pole/Sapling</td> <td>5</td> <td>35</td> </tr> </tbody> </table> | | Canopy Species | % Cover | Size Class | DBH | Age | Quaking Aspen | 80 | Pole/Sapling | 5 | 35 | | | | | | | | | | | | | | | | | | | | | | | | | | | | | | | | | | | | | | | | | | | | |
| Canopy Species | % Cover | Size Class | DBH | Age | | | | | | | | | | | | | | | | | | | | | | | | | | | | | | | | | | | | | | | | | | | | | | | | | | | |
| Quaking Aspen | 80 | Pole/Sapling | 5 | 35 | | | | | | | | | | | | | | | | | | | | | | | | | | | | | | | | | | | | | | | | | | | | | | | | | | | |



| Stand | Level 4 Cover Type | Size Density | Acres | Stand Age | BA Range | Managed Site | General Comments | | | | | | | | | | | | | | | | | | | | | | | | | | | | | | | | | | | | | | | | | | | | | | | | | | | | | |
|--|--|-------------------|---------|------------|-------------|--|--|----|---------------|----|-----|------------|----|---------------|----|-----|--|----|--------------------|---------|-------------|---|--------------|--------------------|----------|-------------|---|---------|--------------------|----------|-------------|------------|-----------|----------|----------|-----------|-------------|----------|----------|---------|--------|----------|----------|--------------|--------------|----------|----------|--------------|--------------|----------|----------|------------|------------|----------|----------|--------------|------------|----------|-------------|---------|
| 69 | 4191 - Mixed Upland Deciduous with Conifer | Sawtimber Well | 34.3 | 105 | 81-110 | N/A | Poor quality hardwood stand mixed with hemlock, white pine and occasional red pine. Hardwood comprised of mostly red maple with beech, yellow birch, white birch and sugar maple. Low quality red maple sawlogs with snags. Pockets of heavier sawlog stocking to south. Scattered hemlock groves with more hemlock stocking east of two-track. Many large diameter hardwood snags with cavities. Abundant hemlock and white pine saplings. Fir saplings abundant in some areas, particularly around stand perimeter. Stand within influence zones of Dawson creek and Little Dawson creek. HCVA = Two Hearted River - Natural River Zone. | | | | | | | | | | | | | | | | | | | | | | | | | | | | | | | | | | | | | | | | | | | | | | | | | | | | | |
| <table border="1"> <thead> <tr> <th>Canopy Species</th> <th>% Cover</th> <th>Size Class</th> <th>DBH</th> <th>Age</th> </tr> </thead> <tbody> <tr> <td>Red Maple</td> <td>45</td> <td>Log/Pole/XLog</td> <td>10</td> <td>105</td> </tr> <tr> <td>White Pine</td> <td>20</td> <td>Log/Pole/XLog</td> <td>12</td> <td></td> </tr> <tr> <td>Hemlock</td> <td>10</td> <td>Pole/Log/Sap</td> <td>8</td> <td></td> </tr> </tbody> </table> | | Canopy Species | % Cover | Size Class | DBH | Age | Red Maple | 45 | Log/Pole/XLog | 10 | 105 | White Pine | 20 | Log/Pole/XLog | 12 | | Hemlock | 10 | Pole/Log/Sap | 8 | | <table border="1"> <thead> <tr> <th>Sub-Canopy Species</th> <th>Density</th> <th>Avg. Height</th> <th>Size</th> </tr> </thead> <tbody> <tr> <td>Hemlock</td> <td>Medium</td> <td>Variable</td> <td>Sapling</td> </tr> <tr> <td>White Pine</td> <td>Medium</td> <td>Variable</td> <td>Sapling</td> </tr> <tr> <td>Red Maple</td> <td>Medium</td> <td>Variable</td> <td>Sapling</td> </tr> <tr> <td>Beech</td> <td>Medium</td> <td>Variable</td> <td>Sapling</td> </tr> <tr> <td>Maple (spp.)</td> <td>Medium</td> <td>< 5 feet</td> <td>Seeding</td> </tr> <tr> <td>Maple (spp.)</td> <td>Medium</td> <td>>20 feet</td> <td>Pole</td> </tr> <tr> <td>Balsam Fir</td> <td>Medium</td> <td>Variable</td> <td>Sapling</td> </tr> <tr> <td>White Spruce</td> <td>Low</td> <td>Variable</td> <td>Sapling</td> </tr> </tbody> </table> | | Sub-Canopy Species | Density | Avg. Height | Size | Hemlock | Medium | Variable | Sapling | White Pine | Medium | Variable | Sapling | Red Maple | Medium | Variable | Sapling | Beech | Medium | Variable | Sapling | Maple (spp.) | Medium | < 5 feet | Seeding | Maple (spp.) | Medium | >20 feet | Pole | Balsam Fir | Medium | Variable | Sapling | White Spruce | Low | Variable | Sapling | |
| Canopy Species | % Cover | Size Class | DBH | Age | | | | | | | | | | | | | | | | | | | | | | | | | | | | | | | | | | | | | | | | | | | | | | | | | | | | | | | | |
| Red Maple | 45 | Log/Pole/XLog | 10 | 105 | | | | | | | | | | | | | | | | | | | | | | | | | | | | | | | | | | | | | | | | | | | | | | | | | | | | | | | | |
| White Pine | 20 | Log/Pole/XLog | 12 | | | | | | | | | | | | | | | | | | | | | | | | | | | | | | | | | | | | | | | | | | | | | | | | | | | | | | | | | |
| Hemlock | 10 | Pole/Log/Sap | 8 | | | | | | | | | | | | | | | | | | | | | | | | | | | | | | | | | | | | | | | | | | | | | | | | | | | | | | | | | |
| Sub-Canopy Species | Density | Avg. Height | Size | | | | | | | | | | | | | | | | | | | | | | | | | | | | | | | | | | | | | | | | | | | | | | | | | | | | | | | | | |
| Hemlock | Medium | Variable | Sapling | | | | | | | | | | | | | | | | | | | | | | | | | | | | | | | | | | | | | | | | | | | | | | | | | | | | | | | | | |
| White Pine | Medium | Variable | Sapling | | | | | | | | | | | | | | | | | | | | | | | | | | | | | | | | | | | | | | | | | | | | | | | | | | | | | | | | | |
| Red Maple | Medium | Variable | Sapling | | | | | | | | | | | | | | | | | | | | | | | | | | | | | | | | | | | | | | | | | | | | | | | | | | | | | | | | | |
| Beech | Medium | Variable | Sapling | | | | | | | | | | | | | | | | | | | | | | | | | | | | | | | | | | | | | | | | | | | | | | | | | | | | | | | | | |
| Maple (spp.) | Medium | < 5 feet | Seeding | | | | | | | | | | | | | | | | | | | | | | | | | | | | | | | | | | | | | | | | | | | | | | | | | | | | | | | | | |
| Maple (spp.) | Medium | >20 feet | Pole | | | | | | | | | | | | | | | | | | | | | | | | | | | | | | | | | | | | | | | | | | | | | | | | | | | | | | | | | |
| Balsam Fir | Medium | Variable | Sapling | | | | | | | | | | | | | | | | | | | | | | | | | | | | | | | | | | | | | | | | | | | | | | | | | | | | | | | | | |
| White Spruce | Low | Variable | Sapling | | | | | | | | | | | | | | | | | | | | | | | | | | | | | | | | | | | | | | | | | | | | | | | | | | | | | | | | | |
| 70 | 500 - Water | Nonstocked | 1.9 | | Unspecified | No | Beaver Lake | | | | | | | | | | | | | | | | | | | | | | | | | | | | | | | | | | | | | | | | | | | | | | | | | | | | | |
| 71 | 4112 - Maple, Beech, Cherry Association | Sawtimber Well | 12.9 | 114 | 81-110 | N/A | Moderate quality hardwood stand. Stand situated off of the CCI road adjacent to Luce County lease land. Current BA ranges from 70 - 110. Stand was acquired from TNC in 2019. Beech in the stand diseased and should be targeted for removal. | | | | | | | | | | | | | | | | | | | | | | | | | | | | | | | | | | | | | | | | | | | | | | | | | | | | | |
| <table border="1"> <thead> <tr> <th>Canopy Species</th> <th>% Cover</th> <th>Size Class</th> <th>DBH</th> <th>Age</th> </tr> </thead> <tbody> <tr> <td>Hemlock</td> <td>10</td> <td>XLog</td> <td>20</td> <td></td> </tr> <tr> <td>Beech</td> <td>8</td> <td>Log</td> <td>14</td> <td></td> </tr> <tr> <td>Red Maple</td> <td>52</td> <td>Pole/Log</td> <td>8</td> <td>114</td> </tr> <tr> <td>Sugar Maple</td> <td>20</td> <td>Pole/Log</td> <td>9</td> <td></td> </tr> </tbody> </table> | | Canopy Species | % Cover | Size Class | DBH | Age | Hemlock | 10 | XLog | 20 | | Beech | 8 | Log | 14 | | Red Maple | 52 | Pole/Log | 8 | 114 | Sugar Maple | 20 | Pole/Log | 9 | | <table border="1"> <thead> <tr> <th>Sub-Canopy Species</th> <th>Density</th> <th>Avg. Height</th> <th>Size</th> </tr> </thead> <tbody> <tr> <td>Red Maple</td> <td>High</td> <td>Variable</td> <td>Sapling</td> </tr> <tr> <td>Sugar Maple</td> <td>Medium</td> <td>Variable</td> <td>Sapling</td> </tr> <tr> <td>Beech</td> <td>High</td> <td>Variable</td> <td>Sapling</td> </tr> <tr> <td>Yellow Birch</td> <td>Low</td> <td>>20 feet</td> <td>Sapling</td> </tr> <tr> <td>White Spruce</td> <td>Low</td> <td>Variable</td> <td>Sapling</td> </tr> <tr> <td>Balsam Fir</td> <td>Low</td> <td>Variable</td> <td>Sapling</td> </tr> <tr> <td>White Pine</td> <td>Low</td> <td>5 - 10 feet</td> <td>Seeding</td> </tr> </tbody> </table> | | Sub-Canopy Species | Density | Avg. Height | Size | Red Maple | High | Variable | Sapling | Sugar Maple | Medium | Variable | Sapling | Beech | High | Variable | Sapling | Yellow Birch | Low | >20 feet | Sapling | White Spruce | Low | Variable | Sapling | Balsam Fir | Low | Variable | Sapling | White Pine | Low | 5 - 10 feet | Seeding |
| Canopy Species | % Cover | Size Class | DBH | Age | | | | | | | | | | | | | | | | | | | | | | | | | | | | | | | | | | | | | | | | | | | | | | | | | | | | | | | | |
| Hemlock | 10 | XLog | 20 | | | | | | | | | | | | | | | | | | | | | | | | | | | | | | | | | | | | | | | | | | | | | | | | | | | | | | | | | |
| Beech | 8 | Log | 14 | | | | | | | | | | | | | | | | | | | | | | | | | | | | | | | | | | | | | | | | | | | | | | | | | | | | | | | | | |
| Red Maple | 52 | Pole/Log | 8 | 114 | | | | | | | | | | | | | | | | | | | | | | | | | | | | | | | | | | | | | | | | | | | | | | | | | | | | | | | | |
| Sugar Maple | 20 | Pole/Log | 9 | | | | | | | | | | | | | | | | | | | | | | | | | | | | | | | | | | | | | | | | | | | | | | | | | | | | | | | | | |
| Sub-Canopy Species | Density | Avg. Height | Size | | | | | | | | | | | | | | | | | | | | | | | | | | | | | | | | | | | | | | | | | | | | | | | | | | | | | | | | | |
| Red Maple | High | Variable | Sapling | | | | | | | | | | | | | | | | | | | | | | | | | | | | | | | | | | | | | | | | | | | | | | | | | | | | | | | | | |
| Sugar Maple | Medium | Variable | Sapling | | | | | | | | | | | | | | | | | | | | | | | | | | | | | | | | | | | | | | | | | | | | | | | | | | | | | | | | | |
| Beech | High | Variable | Sapling | | | | | | | | | | | | | | | | | | | | | | | | | | | | | | | | | | | | | | | | | | | | | | | | | | | | | | | | | |
| Yellow Birch | Low | >20 feet | Sapling | | | | | | | | | | | | | | | | | | | | | | | | | | | | | | | | | | | | | | | | | | | | | | | | | | | | | | | | | |
| White Spruce | Low | Variable | Sapling | | | | | | | | | | | | | | | | | | | | | | | | | | | | | | | | | | | | | | | | | | | | | | | | | | | | | | | | | |
| Balsam Fir | Low | Variable | Sapling | | | | | | | | | | | | | | | | | | | | | | | | | | | | | | | | | | | | | | | | | | | | | | | | | | | | | | | | | |
| White Pine | Low | 5 - 10 feet | Seeding | | | | | | | | | | | | | | | | | | | | | | | | | | | | | | | | | | | | | | | | | | | | | | | | | | | | | | | | | |
| 72 | 6122 - Black Spruce | Poletimber Well | 4.4 | 85 | 111-140 | N/A | White pine overstory component with trace amounts of paper birch poles. Higher knob. | | | | | | | | | | | | | | | | | | | | | | | | | | | | | | | | | | | | | | | | | | | | | | | | | | | | | |
| 73 | 6122 - Black Spruce | Poletimber Medium | 2.4 | 86 | Unspecified | N/A | HCVA = Two Hearted River - Natural River Zone. Stand within influence zone of Dawson creek. | | | | | | | | | | | | | | | | | | | | | | | | | | | | | | | | | | | | | | | | | | | | | | | | | | | | | |
| <table border="1"> <thead> <tr> <th>Canopy Species</th> <th>% Cover</th> <th>Size Class</th> <th>DBH</th> <th>Age</th> </tr> </thead> <tbody> <tr> <td>Black Spruce</td> <td>95</td> <td>Pole</td> <td>6</td> <td>86</td> </tr> </tbody> </table> | | Canopy Species | % Cover | Size Class | DBH | Age | Black Spruce | 95 | Pole | 6 | 86 | | | | | | | | | | | | | | | | | | | | | | | | | | | | | | | | | | | | | | | | | | | | | | | | | |
| Canopy Species | % Cover | Size Class | DBH | Age | | | | | | | | | | | | | | | | | | | | | | | | | | | | | | | | | | | | | | | | | | | | | | | | | | | | | | | | |
| Black Spruce | 95 | Pole | 6 | 86 | | | | | | | | | | | | | | | | | | | | | | | | | | | | | | | | | | | | | | | | | | | | | | | | | | | | | | | | |
| 74 | 4112 - Maple, Beech, Cherry Association | Sawtimber Well | 2.1 | 105 | 111-140 | N/A | Large deer blind within stand with associated access trail, most likely from adjacent private land to the east. Stand should be prescribed with limitations of access and sale viability considered. | | | | | | | | | | | | | | | | | | | | | | | | | | | | | | | | | | | | | | | | | | | | | | | | | | | | | |
| <table border="1"> <thead> <tr> <th>Canopy Species</th> <th>% Cover</th> <th>Size Class</th> <th>DBH</th> <th>Age</th> </tr> </thead> <tbody> <tr> <td>Sugar Maple</td> <td>65</td> <td>XLog/Log/Pole</td> <td>18</td> <td>105</td> </tr> <tr> <td>Red Maple</td> <td>30</td> <td>XLog/Log/Pole</td> <td>18</td> <td>105</td> </tr> </tbody> </table> | | Canopy Species | % Cover | Size Class | DBH | Age | Sugar Maple | 65 | XLog/Log/Pole | 18 | 105 | Red Maple | 30 | XLog/Log/Pole | 18 | 105 | <table border="1"> <thead> <tr> <th>Sub-Canopy Species</th> <th>Density</th> <th>Avg. Height</th> <th>Size</th> </tr> </thead> <tbody> <tr> <td>Maple (spp.)</td> <td>Full</td> <td>< 5 feet</td> <td>Seeding</td> </tr> <tr> <td>Balsam Fir</td> <td>Low</td> <td>Variable</td> <td>Sapling</td> </tr> </tbody> </table> | | Sub-Canopy Species | Density | Avg. Height | Size | Maple (spp.) | Full | < 5 feet | Seeding | Balsam Fir | Low | Variable | Sapling | | | | | | | | | | | | | | | | | | | | | | | | | | | | | | |
| Canopy Species | % Cover | Size Class | DBH | Age | | | | | | | | | | | | | | | | | | | | | | | | | | | | | | | | | | | | | | | | | | | | | | | | | | | | | | | | |
| Sugar Maple | 65 | XLog/Log/Pole | 18 | 105 | | | | | | | | | | | | | | | | | | | | | | | | | | | | | | | | | | | | | | | | | | | | | | | | | | | | | | | | |
| Red Maple | 30 | XLog/Log/Pole | 18 | 105 | | | | | | | | | | | | | | | | | | | | | | | | | | | | | | | | | | | | | | | | | | | | | | | | | | | | | | | | |
| Sub-Canopy Species | Density | Avg. Height | Size | | | | | | | | | | | | | | | | | | | | | | | | | | | | | | | | | | | | | | | | | | | | | | | | | | | | | | | | | |
| Maple (spp.) | Full | < 5 feet | Seeding | | | | | | | | | | | | | | | | | | | | | | | | | | | | | | | | | | | | | | | | | | | | | | | | | | | | | | | | | |
| Balsam Fir | Low | Variable | Sapling | | | | | | | | | | | | | | | | | | | | | | | | | | | | | | | | | | | | | | | | | | | | | | | | | | | | | | | | | |
| | | | | | | OPIC - FMD: HCVA = Two Hearted River - Natural River Zone. West Branch of Two Hearted River borders west side of stand. Johns Creek flows through stand. Poor quality soft maple logs. Gate on private road leading in to stand. Stand sits on a "shelf" before dropping off into a mixed conifer type to the west. White spruce, fir, white pine, beech and yellow birch are overstory associates. Large diameter maple present - 22"-24" Dbh. Section 1. | | | | | | | | | | | | | | | | | | | | | | | | | | | | | | | | | | | | | | | | | | | | | | | | | | | | | | |



| Stand | Level 4 Cover Type | Size Density | Acres | Stand Age | BA Range | Managed Site | General Comments | | | | | | | | | | | | | | | | | | | | | | | | | | | | | | | | | | | | | | | | | | | | | | | | | | | | | |
|--|----------------------------|-------------------|---------|------------|-------------|--------------|---|--------------|----|----------|----|-----|------------|----|---------------|----|--|---|----|--------------------|---------|-------------|--|-----------|--------------------|----------|-------------|-----------|--------------|----------|-------------|------------|------------|----------|--------------|--------------|---------|--------------|----------|---------------|---------|----------|----------|-------------|------------|----------|----------|---------|----------|----------|----------|---------|--------------|-----|----------|---------|------------|-----|----------|------|
| 75 | 42200 - Natural White Pine | Sawtimber Medium | 4.4 | 102 | 81-110 | N/A | HCVA = Two Hearted River - Natural River Zone. Stand within influence zone of Little Dawson creek. Stand borders private access road to east. Large overtopping white pine with red pine in association. Very little to no regen of pine from below. Hardwood site. | | | | | | | | | | | | | | | | | | | | | | | | | | | | | | | | | | | | | | | | | | | | | | | | | | | | | |
| <table border="1"> <thead> <tr> <th>Canopy Species</th> <th>% Cover</th> <th>Size Class</th> <th>DBH</th> <th>Age</th> </tr> </thead> <tbody> <tr> <td>White Pine</td> <td>70</td> <td>XLog/Log</td> <td>18</td> <td>102</td> </tr> <tr> <td>Red Pine</td> <td>20</td> <td>XLog/Log</td> <td>20</td> <td></td> </tr> </tbody> </table> | | Canopy Species | % Cover | Size Class | DBH | Age | | White Pine | 70 | XLog/Log | 18 | 102 | Red Pine | 20 | XLog/Log | 20 | | <table border="1"> <thead> <tr> <th>Sub-Canopy Species</th> <th>Density</th> <th>Avg. Height</th> <th>Size</th> </tr> </thead> <tbody> <tr> <td>Red Maple</td> <td>High</td> <td>Variable</td> <td>Sapling</td> </tr> <tr> <td>Red Maple</td> <td>Medium</td> <td>Variable</td> <td>Pole</td> </tr> <tr> <td>Balsam Fir</td> <td>Low</td> <td>Variable</td> <td>Sapling</td> </tr> <tr> <td>Black Spruce</td> <td>Low</td> <td>10 - 20 feet</td> <td>Sapling</td> </tr> <tr> <td>Quaking Aspen</td> <td>Low</td> <td>>20 feet</td> <td>Pole</td> </tr> <tr> <td>Paper Birch</td> <td>Low</td> <td>>20 feet</td> <td>Pole</td> </tr> <tr> <td>Beech</td> <td>Low</td> <td>Variable</td> <td>Sapling</td> </tr> </tbody> </table> | | Sub-Canopy Species | Density | Avg. Height | Size | Red Maple | High | Variable | Sapling | Red Maple | Medium | Variable | Pole | Balsam Fir | Low | Variable | Sapling | Black Spruce | Low | 10 - 20 feet | Sapling | Quaking Aspen | Low | >20 feet | Pole | Paper Birch | Low | >20 feet | Pole | Beech | Low | Variable | Sapling | | | | | | | | | |
| Canopy Species | % Cover | Size Class | DBH | Age | | | | | | | | | | | | | | | | | | | | | | | | | | | | | | | | | | | | | | | | | | | | | | | | | | | | | | | | |
| White Pine | 70 | XLog/Log | 18 | 102 | | | | | | | | | | | | | | | | | | | | | | | | | | | | | | | | | | | | | | | | | | | | | | | | | | | | | | | | |
| Red Pine | 20 | XLog/Log | 20 | | | | | | | | | | | | | | | | | | | | | | | | | | | | | | | | | | | | | | | | | | | | | | | | | | | | | | | | | |
| Sub-Canopy Species | Density | Avg. Height | Size | | | | | | | | | | | | | | | | | | | | | | | | | | | | | | | | | | | | | | | | | | | | | | | | | | | | | | | | | |
| Red Maple | High | Variable | Sapling | | | | | | | | | | | | | | | | | | | | | | | | | | | | | | | | | | | | | | | | | | | | | | | | | | | | | | | | | |
| Red Maple | Medium | Variable | Pole | | | | | | | | | | | | | | | | | | | | | | | | | | | | | | | | | | | | | | | | | | | | | | | | | | | | | | | | | |
| Balsam Fir | Low | Variable | Sapling | | | | | | | | | | | | | | | | | | | | | | | | | | | | | | | | | | | | | | | | | | | | | | | | | | | | | | | | | |
| Black Spruce | Low | 10 - 20 feet | Sapling | | | | | | | | | | | | | | | | | | | | | | | | | | | | | | | | | | | | | | | | | | | | | | | | | | | | | | | | | |
| Quaking Aspen | Low | >20 feet | Pole | | | | | | | | | | | | | | | | | | | | | | | | | | | | | | | | | | | | | | | | | | | | | | | | | | | | | | | | | |
| Paper Birch | Low | >20 feet | Pole | | | | | | | | | | | | | | | | | | | | | | | | | | | | | | | | | | | | | | | | | | | | | | | | | | | | | | | | | |
| Beech | Low | Variable | Sapling | | | | | | | | | | | | | | | | | | | | | | | | | | | | | | | | | | | | | | | | | | | | | | | | | | | | | | | | | |
| 76 | 500 - Water | Nonstocked | 2.5 | | Unspecified | No | Portions of the stand seasonally vegetate. | | | | | | | | | | | | | | | | | | | | | | | | | | | | | | | | | | | | | | | | | | | | | | | | | | | | | |
| 77 | 500 - Water | Nonstocked | 19.5 | | Unspecified | No | Portions of the waterbody is seasonally vegetated. | | | | | | | | | | | | | | | | | | | | | | | | | | | | | | | | | | | | | | | | | | | | | | | | | | | | | |
| 78 | 6122 - Black Spruce | Poletimber Well | 9.3 | 102 | 111-140 | N/A | HCVA = Two Hearted River - Natural River Zone. Stand within influence zone of Little Dawson creek. Areas with white pine stocking to east. Isolated pocket. Relatively higher site index than majority of islands. | | | | | | | | | | | | | | | | | | | | | | | | | | | | | | | | | | | | | | | | | | | | | | | | | | | | | |
| <table border="1"> <thead> <tr> <th>Canopy Species</th> <th>% Cover</th> <th>Size Class</th> <th>DBH</th> <th>Age</th> </tr> </thead> <tbody> <tr> <td>Black Spruce</td> <td>60</td> <td>Pole</td> <td>8</td> <td>102</td> </tr> <tr> <td>White Pine</td> <td>25</td> <td>Log/Pole</td> <td>10</td> <td></td> </tr> <tr> <td>Tamarack</td> <td>15</td> <td>Pole</td> <td>8</td> <td></td> </tr> </tbody> </table> | | Canopy Species | % Cover | Size Class | DBH | Age | | Black Spruce | 60 | Pole | 8 | 102 | White Pine | 25 | Log/Pole | 10 | | Tamarack | 15 | Pole | 8 | | <table border="1"> <thead> <tr> <th>Sub-Canopy Species</th> <th>Density</th> <th>Avg. Height</th> <th>Size</th> </tr> </thead> <tbody> <tr> <td>Black Spruce</td> <td>Medium</td> <td>5 - 10 feet</td> <td>Sapling</td> </tr> </tbody> </table> | | Sub-Canopy Species | Density | Avg. Height | Size | Black Spruce | Medium | 5 - 10 feet | Sapling | | | | | | | | | | | | | | | | | | | | | | | | | | | | |
| Canopy Species | % Cover | Size Class | DBH | Age | | | | | | | | | | | | | | | | | | | | | | | | | | | | | | | | | | | | | | | | | | | | | | | | | | | | | | | | |
| Black Spruce | 60 | Pole | 8 | 102 | | | | | | | | | | | | | | | | | | | | | | | | | | | | | | | | | | | | | | | | | | | | | | | | | | | | | | | | |
| White Pine | 25 | Log/Pole | 10 | | | | | | | | | | | | | | | | | | | | | | | | | | | | | | | | | | | | | | | | | | | | | | | | | | | | | | | | | |
| Tamarack | 15 | Pole | 8 | | | | | | | | | | | | | | | | | | | | | | | | | | | | | | | | | | | | | | | | | | | | | | | | | | | | | | | | | |
| Sub-Canopy Species | Density | Avg. Height | Size | | | | | | | | | | | | | | | | | | | | | | | | | | | | | | | | | | | | | | | | | | | | | | | | | | | | | | | | | |
| Black Spruce | Medium | 5 - 10 feet | Sapling | | | | | | | | | | | | | | | | | | | | | | | | | | | | | | | | | | | | | | | | | | | | | | | | | | | | | | | | | |
| 79 | 6122 - Black Spruce | Poletimber Well | 0.9 | 93 | 81-110 | N/A | Isolated black spruce pocket with tamarack and white pine. | | | | | | | | | | | | | | | | | | | | | | | | | | | | | | | | | | | | | | | | | | | | | | | | | | | | | |
| 80 | 6121 - Tamarack | Poletimber Medium | 7.8 | 90 | 1-50 | N/A | Tamarack predominant tree. Spruce also present. | | | | | | | | | | | | | | | | | | | | | | | | | | | | | | | | | | | | | | | | | | | | | | | | | | | | | |
| 81 | 4134 - Aspen, Spruce/Fir | Poletimber Well | 5.4 | 67 | 111-140 | N/A | Remote island within the bog. Higher topography. Good quality aspen but impossible to get to it. Red pine and white birch are overstory components. Small inclusions would type out to spruce. | | | | | | | | | | | | | | | | | | | | | | | | | | | | | | | | | | | | | | | | | | | | | | | | | | | | | |
| 82 | 42290 - Natural Mixed Pine | Sawtimber Medium | 86.7 | 91 | 111-140 | N/A | Pine ridges situated next to Muskeg bog. Variable stand for BA and canopy closure. Upland ridges within the site dominated by large red pine with white pine in association. Portions of the stand heavier to hemlock with white pine, some red maple, yellow birch and beech. Nested wet lowland swales contain red maple, spruce, white pine and leatherleaf. | | | | | | | | | | | | | | | | | | | | | | | | | | | | | | | | | | | | | | | | | | | | | | | | | | | | | |
| <table border="1"> <thead> <tr> <th>Canopy Species</th> <th>% Cover</th> <th>Size Class</th> <th>DBH</th> <th>Age</th> </tr> </thead> <tbody> <tr> <td>Red Pine</td> <td>55</td> <td>XLog/Log</td> <td>20</td> <td>91</td> </tr> <tr> <td>White Pine</td> <td>30</td> <td>Log/XLog/Pole</td> <td>16</td> <td></td> </tr> <tr> <td>Hemlock</td> <td>10</td> <td>XLog/Log</td> <td>20</td> <td></td> </tr> </tbody> </table> | | Canopy Species | % Cover | Size Class | DBH | Age | | Red Pine | 55 | XLog/Log | 20 | 91 | White Pine | 30 | Log/XLog/Pole | 16 | | Hemlock | 10 | XLog/Log | 20 | | <table border="1"> <thead> <tr> <th>Sub-Canopy Species</th> <th>Density</th> <th>Avg. Height</th> <th>Size</th> </tr> </thead> <tbody> <tr> <td>Red Maple</td> <td>Medium</td> <td>>20 feet</td> <td>Pole</td> </tr> <tr> <td>White Pine</td> <td>Low</td> <td>10 - 20 feet</td> <td>Sapling</td> </tr> <tr> <td>Hemlock</td> <td>Low</td> <td>Variable</td> <td>Pole</td> </tr> <tr> <td>Hemlock</td> <td>Low</td> <td>Variable</td> <td>Sapling</td> </tr> <tr> <td>White Pine</td> <td>Medium</td> <td>< 5 feet</td> <td>Seeding</td> </tr> <tr> <td>Red Pine</td> <td>Trace</td> <td>Variable</td> <td>Sapling</td> </tr> <tr> <td>Black Spruce</td> <td>Low</td> <td>Variable</td> <td>Sapling</td> </tr> <tr> <td>Balsam Fir</td> <td>Low</td> <td>Variable</td> <td>Pole</td> </tr> </tbody> </table> | | Sub-Canopy Species | Density | Avg. Height | Size | Red Maple | Medium | >20 feet | Pole | White Pine | Low | 10 - 20 feet | Sapling | Hemlock | Low | Variable | Pole | Hemlock | Low | Variable | Sapling | White Pine | Medium | < 5 feet | Seeding | Red Pine | Trace | Variable | Sapling | Black Spruce | Low | Variable | Sapling | Balsam Fir | Low | Variable | Pole |
| Canopy Species | % Cover | Size Class | DBH | Age | | | | | | | | | | | | | | | | | | | | | | | | | | | | | | | | | | | | | | | | | | | | | | | | | | | | | | | | |
| Red Pine | 55 | XLog/Log | 20 | 91 | | | | | | | | | | | | | | | | | | | | | | | | | | | | | | | | | | | | | | | | | | | | | | | | | | | | | | | | |
| White Pine | 30 | Log/XLog/Pole | 16 | | | | | | | | | | | | | | | | | | | | | | | | | | | | | | | | | | | | | | | | | | | | | | | | | | | | | | | | | |
| Hemlock | 10 | XLog/Log | 20 | | | | | | | | | | | | | | | | | | | | | | | | | | | | | | | | | | | | | | | | | | | | | | | | | | | | | | | | | |
| Sub-Canopy Species | Density | Avg. Height | Size | | | | | | | | | | | | | | | | | | | | | | | | | | | | | | | | | | | | | | | | | | | | | | | | | | | | | | | | | |
| Red Maple | Medium | >20 feet | Pole | | | | | | | | | | | | | | | | | | | | | | | | | | | | | | | | | | | | | | | | | | | | | | | | | | | | | | | | | |
| White Pine | Low | 10 - 20 feet | Sapling | | | | | | | | | | | | | | | | | | | | | | | | | | | | | | | | | | | | | | | | | | | | | | | | | | | | | | | | | |
| Hemlock | Low | Variable | Pole | | | | | | | | | | | | | | | | | | | | | | | | | | | | | | | | | | | | | | | | | | | | | | | | | | | | | | | | | |
| Hemlock | Low | Variable | Sapling | | | | | | | | | | | | | | | | | | | | | | | | | | | | | | | | | | | | | | | | | | | | | | | | | | | | | | | | | |
| White Pine | Medium | < 5 feet | Seeding | | | | | | | | | | | | | | | | | | | | | | | | | | | | | | | | | | | | | | | | | | | | | | | | | | | | | | | | | |
| Red Pine | Trace | Variable | Sapling | | | | | | | | | | | | | | | | | | | | | | | | | | | | | | | | | | | | | | | | | | | | | | | | | | | | | | | | | |
| Black Spruce | Low | Variable | Sapling | | | | | | | | | | | | | | | | | | | | | | | | | | | | | | | | | | | | | | | | | | | | | | | | | | | | | | | | | |
| Balsam Fir | Low | Variable | Pole | | | | | | | | | | | | | | | | | | | | | | | | | | | | | | | | | | | | | | | | | | | | | | | | | | | | | | | | | |
| 83 | 6122 - Black Spruce | Poletimber Medium | 1.0 | 93 | 51-80 | N/A | HCVA = Two Hearted River - Natural River Zone. Stand near Dawson creek. Paper birch pole pocket within the stand. | | | | | | | | | | | | | | | | | | | | | | | | | | | | | | | | | | | | | | | | | | | | | | | | | | | | | |



| Stand | Level 4 Cover Type | Size Density | Acres | Stand Age | BA Range | Managed Site | General Comments | | | | | | | | | |
|-------|--|-------------------|-------|-----------|-------------|--------------|---|--------------------|------------|-------------|--------------|------|--------------------|---------|--------------|---------|
| 84 | 6122 - Black Spruce | Poletimber Well | 2.1 | 93 | 51-80 | N/A | HCVA = Two Hearted River - Natural River Zone. Band of black spruce situated on the east edge of a tributary of the Dawson creek. | | | | | | | | | |
| 85 | 4220 - Natural White Pine | Poletimber Poor | 1.0 | 102 | 1-50 | N/A | Scattered white pine with black spruce. | | | | | | | | | |
| 86 | 6122 - Black Spruce | Poletimber Well | 4.6 | 93 | 81-110 | N/A | HCVA = Two Hearted River - Natural River Zone. White birch poles present. Stand within influence zone of Dawson Creek and smaller tributary to the east. | | | | | | | | | |
| | | | | | | | | Canopy Species | % Cover | Size Class | DBH | Age | Sub-Canopy Species | Density | Avg. Height | Size |
| | | | | | | | | Black Spruce | 80 | Pole/Log | 9 | 93 | Black Spruce | Medium | 10 - 20 feet | Sapling |
| | | | | | | | | Paper Birch | 10 | Pole/Log | 9 | | White Pine | Low | Variable | Sapling |
| | | | | | | | | | White Pine | Low | 10 - 20 feet | Pole | | | | |
| 87 | 6122 - Black Spruce | Poletimber Well | 5.8 | 93 | 81-110 | N/A | HCVA: Two Hearted River - Natural River Zone. Marsh "island". Stand near tributary of Dawson creek. | | | | | | | | | |
| 88 | 6128 - Lowland Coniferous, Mixed Deciduous | Poletimber Well | 41.4 | 121 | 81-110 | N/A | HCVA = Two Hearted River - Natural River Zone. North portion of stand within influence zone of Dawson creek and small tributary. | | | | | | | | | |
| 89 | 6122 - Black Spruce | Poletimber Medium | 8.0 | 93 | 51-80 | N/A | Very remote, inaccessible stand. Section 30. | | | | | | | | | |
| 90 | 6122 - Black Spruce | Sapling Medium | 3.6 | 75 | 1-50 | N/A | Suppressed spruce and tamarack. Few white pine poles near edge. | | | | | | | | | |
| 92 | 6224 - Treed Bog | Nonstocked | 45.0 | | Unspecified | No | Portion of the surrounding treed bog with higher stocking levels of black spruce. Two Hearted River Natural River Zone - Dawson Creek. | | | | | | | | | |
| | | | | | | | | Sub-Canopy Species | Density | Avg. Height | Size | | | | | |
| | | | | | | | | Black Spruce | Medium | Variable | Sapling | | | | | |
| | | | | | | | | Black Spruce | Low | Variable | Pole | | | | | |
| | | | | | | | Tamarack | Low | Variable | Sapling | | | | | | |
| 93 | 6224 - Treed Bog | Nonstocked | 1.9 | | Unspecified | No | Large lowlands with interlaced marsh patches. Several inclusions of black spruce dominated ridges scattered throughout site, ranging from sapling to moderate pole size spruce. | | | | | | | | | |
| | | | | | | | | Sub-Canopy Species | Density | Avg. Height | Size | | | | | |
| | | | | | | | | Black Spruce | Low | Variable | Sapling | | | | | |
| | | | | | | | | Black Spruce | Low | Variable | Pole | | | | | |
| | | | | | | | Tamarack | Low | Variable | Sapling | | | | | | |
| 94 | 6224 - Treed Bog | Nonstocked | 1.6 | | Unspecified | No | OPIC - FMD: HCVA = Two Hearted River - Natural River Zone. Stand within influence zone of Little Dawson Creek. Section 30. | | | | | | | | | |
| | | | | | | | | Sub-Canopy Species | Density | Avg. Height | Size | | | | | |
| | | | | | | | | Black Spruce | Low | Variable | Sapling | | | | | |
| | | | | | | | Tamarack | Low | Variable | Sapling | | | | | | |



| Stand | Level 4 Cover Type | Size Density | Acres | Stand Age | BA Range | Managed Site | General Comments | | | |
|-----------------------|--|-------------------|-------------------|------------|------------|---------------------------|--|--------------------|--------------------|-------------|
| 95 | 6122 - Black Spruce | Poletimber Well | 29.2 | 75 | 111-140 | N/A | Larger stand with varying size classes of spruce throughout (even age). Small inclusions of white birch/aspen type. Stand has possibility of treatment next YOE which could be treated with stands adjacent to it providing access from county road 407. | | | |
| Canopy Species | | % Cover | Size Class | DBH | Age | Sub-Canopy Species | | Density | Avg. Height | Size |
| Black Spruce | | 80 | Pole/Sap/Log | 6 | 75 | Labrador Tea | | Medium | < 5 feet | Tall Shrub |
| Red Maple | | 10 | Pole | 7 | | Red Maple | | Medium | Variable | Sapling |
| | | | | | | White Pine | | Low | Variable | Sapling |
| | | | | | | Black Spruce | Low | Variable | Sapling | |
| 96 | 6122 - Black Spruce | Poletimber Medium | 51.5 | 72 | 81-110 | N/A | Lowland stand with sand knobs throughout. Mainly black spruce with aspen, red maple and white birch in association. Old low-quality jack pine occupy sand knobs with aspen. Small inclusions of white birch/aspen type. True spectrum of spruce size/age classes. | | | |
| Canopy Species | | % Cover | Size Class | DBH | Age | Sub-Canopy Species | | Density | Avg. Height | Size |
| Jack Pine | | 30 | Pole/Log | 9 | | Red Maple | | Medium | Variable | Sapling |
| Black Spruce | | 53 | Pole/Sap/Log | 7 | 72 | Black Spruce | High | Variable | Sapling | |
| 97 | 6122 - Black Spruce | Poletimber Poor | 3.3 | 93 | 1-50 | N/A | Isolated stunted black spruce pocket. | | | |
| 98 | 6122 - Black Spruce | Poletimber Poor | 1.6 | 93 | 1-50 | N/A | Remote marsh "island". | | | |
| Canopy Species | | % Cover | Size Class | DBH | Age | Sub-Canopy Species | Density | Avg. Height | Size | |
| Black Spruce | | 100 | Pole/Sapling | 5 | 93 | Black Spruce | Medium | Variable | Sapling | |
| 99 | 6122 - Black Spruce | Poletimber Well | 45.9 | 72 | 81-110 | N/A | Variable spruce stand. Majority of spruce is not mature size. True spectrum of spruce size/age classes. Aspen, red maple and white birch are overstory associates. Small inclusions of white birch/aspen type. Treatment possibly next YOE. | | | |
| Canopy Species | | % Cover | Size Class | DBH | Age | | | | | |
| Black Spruce | | 70 | Pole/Log/Sap | 8 | 72 | | | | | |
| Jack Pine | | 10 | Pole/Log | 8 | | | | | | |
| 100 | 4133 - Aspen, Mixed Pine | Poletimber Well | 13.6 | 52 | 81-110 | N/A | Pockets with higher aspen and white birch stocking. Nice white pine saplings. Poor quality aspen. Would be an excellent white pine site. Black spruce poles present. Section 30. | | | |
| Canopy Species | | % Cover | Size Class | DBH | Age | | | | | |
| Quaking Aspen | | 70 | Pole | 6 | 52 | | | | | |
| White Pine | | 20 | Pole/Sapling | 7 | | | | | | |
| 101 | 4191 - Mixed Upland Deciduous with Conifer | Poletimber Medium | 6.0 | 45 | 51-80 | N/A | Large white pine dominating parts of the canopy and sometime in supercanopy. Paper birch abundant throughout mostly in pole sized classes. Some birch snags throughout. Stand may have been seed tree/shelterwood in past. Stand should be ready for treatment next YOE. | | | |
| Canopy Species | | % Cover | Size Class | DBH | Age | Sub-Canopy Species | | Density | Avg. Height | Size |
| Paper Birch | | 55 | Pole/Log | 8 | 45 | Red Maple | | High | Variable | Sapling |
| White Pine | | 25 | Log/XLog | 16 | 75 | White Pine | | Low | Variable | Sapling |
| Black Spruce | | 10 | Pole/Log | 9 | | Balsam Fir | | Medium | 5 - 10 feet | Sapling |
| | | | | | | Black Spruce | Low | Variable | Sapling | |
| 102 | 4311 - Pine, Aspen Mix | Sapling Poor | 2.5 | 24 | 1-50 | N/A | Infrequent bigtooth aspen and red maple poles. Vernal pond. Large sandy areas due to ATV traffic. Interspersed small openings. | | | |
| Canopy Species | | % Cover | Size Class | DBH | Age | | | | | |
| Bigtooth Aspen | | 30 | Pole/Sapling | 6 | | | | | | |
| Red Maple | | 20 | Pole/Sapling | 5 | | | | | | |
| Jack Pine | | 50 | Sapling/Pole | 4 | 24 | | | | | |



| Stand | Level 4 Cover Type | Size Density | Acres | Stand Age | BA Range | Managed Site | General Comments | | | | | | | | | | | | | | | | | | | | | | | | | | | | | | | | | | | | | | | | | | | | | | | | | | | | | | | | | | | |
|---|--|--------------------|---------|-------------|-------------|--------------|---|----------------------|--------------|---------------|--------------|-----|---------------|---------|---------------|-----|----------|--------------|----|--------------|----|--|--|---|--------------------|---------|-------------|--|----------------------|--------------------|----------|-------------|---|--------------|--------------------|----------|-------------|------------|------------|----------|----------|-----------|---------|----------|----------|---------|-----------|-----|----------|------|-----------|-----|----------|---------|------------|--------|----------|---------|----------------------|--------|----------|---------|----------------------|--------|----------|------|
| 103 | 6122 - Black Spruce | Poletimber Medium | 8.7 | 87 | 81-110 | N/A | Stand situated on southern edge of compartment with slight ridge running through stand. Portions of the stand on lower ground dominated by stunted black spruce and tamarack. Access through the stand limited to the ridge near private line. | | | | | | | | | | | | | | | | | | | | | | | | | | | | | | | | | | | | | | | | | | | | | | | | | | | | | | | | | | | |
| <table border="1"> <thead> <tr> <th>Canopy Species</th> <th>% Cover</th> <th>Size Class</th> <th>DBH</th> <th>Age</th> </tr> </thead> <tbody> <tr> <td>Black Spruce</td> <td>60</td> <td>Pole/Sapling</td> <td>5</td> <td>87</td> </tr> <tr> <td>Paper Birch</td> <td>10</td> <td>Pole</td> <td>8</td> <td></td> </tr> <tr> <td>Tamarack</td> <td>9</td> <td>Pole/Sapling</td> <td>6</td> <td></td> </tr> <tr> <td>Jack Pine</td> <td>8</td> <td>Pole</td> <td>8</td> <td></td> </tr> </tbody> </table> | | Canopy Species | % Cover | Size Class | DBH | Age | | Black Spruce | 60 | Pole/Sapling | 5 | 87 | Paper Birch | 10 | Pole | 8 | | Tamarack | 9 | Pole/Sapling | 6 | | Jack Pine | 8 | Pole | 8 | | <table border="1"> <thead> <tr> <th>Sub-Canopy Species</th> <th>Density</th> <th>Avg. Height</th> <th>Size</th> </tr> </thead> <tbody> <tr> <td>Black Spruce</td> <td>High</td> <td>Variable</td> <td>Sapling</td> </tr> <tr> <td>Balsam Fir</td> <td>Low</td> <td>Variable</td> <td>Sapling</td> </tr> <tr> <td>Red Maple</td> <td>Medium</td> <td>Variable</td> <td>Sapling</td> </tr> </tbody> </table> | | Sub-Canopy Species | Density | Avg. Height | Size | Black Spruce | High | Variable | Sapling | Balsam Fir | Low | Variable | Sapling | Red Maple | Medium | Variable | Sapling | | | | | | | | | | | | | | | | | | | | | |
| Canopy Species | % Cover | Size Class | DBH | Age | | | | | | | | | | | | | | | | | | | | | | | | | | | | | | | | | | | | | | | | | | | | | | | | | | | | | | | | | | | | | | |
| Black Spruce | 60 | Pole/Sapling | 5 | 87 | | | | | | | | | | | | | | | | | | | | | | | | | | | | | | | | | | | | | | | | | | | | | | | | | | | | | | | | | | | | | | |
| Paper Birch | 10 | Pole | 8 | | | | | | | | | | | | | | | | | | | | | | | | | | | | | | | | | | | | | | | | | | | | | | | | | | | | | | | | | | | | | | | |
| Tamarack | 9 | Pole/Sapling | 6 | | | | | | | | | | | | | | | | | | | | | | | | | | | | | | | | | | | | | | | | | | | | | | | | | | | | | | | | | | | | | | | |
| Jack Pine | 8 | Pole | 8 | | | | | | | | | | | | | | | | | | | | | | | | | | | | | | | | | | | | | | | | | | | | | | | | | | | | | | | | | | | | | | | |
| Sub-Canopy Species | Density | Avg. Height | Size | | | | | | | | | | | | | | | | | | | | | | | | | | | | | | | | | | | | | | | | | | | | | | | | | | | | | | | | | | | | | | | |
| Black Spruce | High | Variable | Sapling | | | | | | | | | | | | | | | | | | | | | | | | | | | | | | | | | | | | | | | | | | | | | | | | | | | | | | | | | | | | | | | |
| Balsam Fir | Low | Variable | Sapling | | | | | | | | | | | | | | | | | | | | | | | | | | | | | | | | | | | | | | | | | | | | | | | | | | | | | | | | | | | | | | | |
| Red Maple | Medium | Variable | Sapling | | | | | | | | | | | | | | | | | | | | | | | | | | | | | | | | | | | | | | | | | | | | | | | | | | | | | | | | | | | | | | | |
| 104 | 6224 - Treed Bog | Nonstocked | 78.4 | | Unspecified | No | Marsh/bog lowlands. Scattered stunted black spruce and tamarack. | | | | | | | | | | | | | | | | | | | | | | | | | | | | | | | | | | | | | | | | | | | | | | | | | | | | | | | | | | | |
| <table border="1"> <thead> <tr> <th>Sub-Canopy Species</th> <th>Density</th> <th>Avg. Height</th> <th>Size</th> </tr> </thead> <tbody> <tr> <td>Black Spruce</td> <td>Low</td> <td>10 - 20 feet</td> <td>Sapling</td> </tr> <tr> <td>Tamarack</td> <td>Low</td> <td>Variable</td> <td>Sapling</td> </tr> </tbody> </table> | | Sub-Canopy Species | Density | Avg. Height | Size | Black Spruce | | Low | 10 - 20 feet | Sapling | Tamarack | Low | Variable | Sapling | | | | | | | | | | | | | | | | | | | | | | | | | | | | | | | | | | | | | | | | | | | | | | | | | | | | |
| Sub-Canopy Species | Density | Avg. Height | Size | | | | | | | | | | | | | | | | | | | | | | | | | | | | | | | | | | | | | | | | | | | | | | | | | | | | | | | | | | | | | | | |
| Black Spruce | Low | 10 - 20 feet | Sapling | | | | | | | | | | | | | | | | | | | | | | | | | | | | | | | | | | | | | | | | | | | | | | | | | | | | | | | | | | | | | | | |
| Tamarack | Low | Variable | Sapling | | | | | | | | | | | | | | | | | | | | | | | | | | | | | | | | | | | | | | | | | | | | | | | | | | | | | | | | | | | | | | | |
| 105 | 42200 - Natural White Pine | Sawtimber Well | 36.9 | 96 | 111-140 | N/A | Majority of the stand comprised of white pine with red pine and red maple in association. Mature paper birch and aspen a component of overstory throughout with various species occupying co-canopy. Winter access to the stand using the road from the north of possibly a slight ridge from the east. Stand has inclusions of Q4 with more cedar in the western portion. Overall site is low elevation. | | | | | | | | | | | | | | | | | | | | | | | | | | | | | | | | | | | | | | | | | | | | | | | | | | | | | | | | | | | |
| <table border="1"> <thead> <tr> <th>Canopy Species</th> <th>% Cover</th> <th>Size Class</th> <th>DBH</th> <th>Age</th> </tr> </thead> <tbody> <tr> <td>White Pine</td> <td>60</td> <td>Log/XLog/Pole</td> <td>16</td> <td>96</td> </tr> <tr> <td>Quaking Aspen</td> <td>8</td> <td>Log/Pole/XLog</td> <td>14</td> <td></td> </tr> <tr> <td>Red Maple</td> <td>8</td> <td>Log/Pole</td> <td>10</td> <td></td> </tr> <tr> <td>Red Pine</td> <td>6</td> <td>Log/XLog</td> <td>16</td> <td></td> </tr> <tr> <td>Northern White Cedar</td> <td>8</td> <td>Pole/Log</td> <td>9</td> <td></td> </tr> </tbody> </table> | | Canopy Species | % Cover | Size Class | DBH | Age | | White Pine | 60 | Log/XLog/Pole | 16 | 96 | Quaking Aspen | 8 | Log/Pole/XLog | 14 | | Red Maple | 8 | Log/Pole | 10 | | Red Pine | 6 | Log/XLog | 16 | | Northern White Cedar | 8 | Pole/Log | 9 | | <table border="1"> <thead> <tr> <th>Sub-Canopy Species</th> <th>Density</th> <th>Avg. Height</th> <th>Size</th> </tr> </thead> <tbody> <tr> <td>Balsam Fir</td> <td>Medium</td> <td>>20 feet</td> <td>Pole</td> </tr> <tr> <td>Hemlock</td> <td>Low</td> <td>Variable</td> <td>Sapling</td> </tr> <tr> <td>Red Maple</td> <td>Low</td> <td>>20 feet</td> <td>Pole</td> </tr> <tr> <td>Red Maple</td> <td>Low</td> <td>Variable</td> <td>Sapling</td> </tr> <tr> <td>White Pine</td> <td>Medium</td> <td>Variable</td> <td>Sapling</td> </tr> <tr> <td>Northern White Cedar</td> <td>Medium</td> <td>Variable</td> <td>Sapling</td> </tr> <tr> <td>Northern White Cedar</td> <td>Medium</td> <td>Variable</td> <td>Pole</td> </tr> </tbody> </table> | | Sub-Canopy Species | Density | Avg. Height | Size | Balsam Fir | Medium | >20 feet | Pole | Hemlock | Low | Variable | Sapling | Red Maple | Low | >20 feet | Pole | Red Maple | Low | Variable | Sapling | White Pine | Medium | Variable | Sapling | Northern White Cedar | Medium | Variable | Sapling | Northern White Cedar | Medium | Variable | Pole |
| Canopy Species | % Cover | Size Class | DBH | Age | | | | | | | | | | | | | | | | | | | | | | | | | | | | | | | | | | | | | | | | | | | | | | | | | | | | | | | | | | | | | | |
| White Pine | 60 | Log/XLog/Pole | 16 | 96 | | | | | | | | | | | | | | | | | | | | | | | | | | | | | | | | | | | | | | | | | | | | | | | | | | | | | | | | | | | | | | |
| Quaking Aspen | 8 | Log/Pole/XLog | 14 | | | | | | | | | | | | | | | | | | | | | | | | | | | | | | | | | | | | | | | | | | | | | | | | | | | | | | | | | | | | | | | |
| Red Maple | 8 | Log/Pole | 10 | | | | | | | | | | | | | | | | | | | | | | | | | | | | | | | | | | | | | | | | | | | | | | | | | | | | | | | | | | | | | | | |
| Red Pine | 6 | Log/XLog | 16 | | | | | | | | | | | | | | | | | | | | | | | | | | | | | | | | | | | | | | | | | | | | | | | | | | | | | | | | | | | | | | | |
| Northern White Cedar | 8 | Pole/Log | 9 | | | | | | | | | | | | | | | | | | | | | | | | | | | | | | | | | | | | | | | | | | | | | | | | | | | | | | | | | | | | | | | |
| Sub-Canopy Species | Density | Avg. Height | Size | | | | | | | | | | | | | | | | | | | | | | | | | | | | | | | | | | | | | | | | | | | | | | | | | | | | | | | | | | | | | | | |
| Balsam Fir | Medium | >20 feet | Pole | | | | | | | | | | | | | | | | | | | | | | | | | | | | | | | | | | | | | | | | | | | | | | | | | | | | | | | | | | | | | | | |
| Hemlock | Low | Variable | Sapling | | | | | | | | | | | | | | | | | | | | | | | | | | | | | | | | | | | | | | | | | | | | | | | | | | | | | | | | | | | | | | | |
| Red Maple | Low | >20 feet | Pole | | | | | | | | | | | | | | | | | | | | | | | | | | | | | | | | | | | | | | | | | | | | | | | | | | | | | | | | | | | | | | | |
| Red Maple | Low | Variable | Sapling | | | | | | | | | | | | | | | | | | | | | | | | | | | | | | | | | | | | | | | | | | | | | | | | | | | | | | | | | | | | | | | |
| White Pine | Medium | Variable | Sapling | | | | | | | | | | | | | | | | | | | | | | | | | | | | | | | | | | | | | | | | | | | | | | | | | | | | | | | | | | | | | | | |
| Northern White Cedar | Medium | Variable | Sapling | | | | | | | | | | | | | | | | | | | | | | | | | | | | | | | | | | | | | | | | | | | | | | | | | | | | | | | | | | | | | | | |
| Northern White Cedar | Medium | Variable | Pole | | | | | | | | | | | | | | | | | | | | | | | | | | | | | | | | | | | | | | | | | | | | | | | | | | | | | | | | | | | | | | | |
| 106 | 6224 - Treed Bog | Nonstocked | 474.1 | | Unspecified | No | Large lowlands with interlaced marsh patches. Several inclusions of black spruce dominated ridges scattered throughout site, ranging from sapling to moderate pole size spruce. | | | | | | | | | | | | | | | | | | | | | | | | | | | | | | | | | | | | | | | | | | | | | | | | | | | | | | | | | | | |
| <table border="1"> <thead> <tr> <th>Sub-Canopy Species</th> <th>Density</th> <th>Avg. Height</th> <th>Size</th> </tr> </thead> <tbody> <tr> <td>Black Spruce</td> <td>Low</td> <td>Variable</td> <td>Sapling</td> </tr> <tr> <td>Black Spruce</td> <td>Low</td> <td>Variable</td> <td>Pole</td> </tr> <tr> <td>Tamarack</td> <td>Low</td> <td>Variable</td> <td>Sapling</td> </tr> </tbody> </table> | | Sub-Canopy Species | Density | Avg. Height | Size | Black Spruce | | Low | Variable | Sapling | Black Spruce | Low | Variable | Pole | Tamarack | Low | Variable | Sapling | | | | | | | | | | | | | | | | | | | | | | | | | | | | | | | | | | | | | | | | | | | | | | | | |
| Sub-Canopy Species | Density | Avg. Height | Size | | | | | | | | | | | | | | | | | | | | | | | | | | | | | | | | | | | | | | | | | | | | | | | | | | | | | | | | | | | | | | | |
| Black Spruce | Low | Variable | Sapling | | | | | | | | | | | | | | | | | | | | | | | | | | | | | | | | | | | | | | | | | | | | | | | | | | | | | | | | | | | | | | | |
| Black Spruce | Low | Variable | Pole | | | | | | | | | | | | | | | | | | | | | | | | | | | | | | | | | | | | | | | | | | | | | | | | | | | | | | | | | | | | | | | |
| Tamarack | Low | Variable | Sapling | | | | | | | | | | | | | | | | | | | | | | | | | | | | | | | | | | | | | | | | | | | | | | | | | | | | | | | | | | | | | | | |
| 107 | 6122 - Black Spruce | Poletimber Medium | 3.3 | 93 | 1-50 | N/A | Isolated spruce pocket within bog. | | | | | | | | | | | | | | | | | | | | | | | | | | | | | | | | | | | | | | | | | | | | | | | | | | | | | | | | | | | |
| 108 | 6122 - Black Spruce | Poletimber Medium | 0.8 | 93 | 1-50 | N/A | Isolated spruce pocket. | | | | | | | | | | | | | | | | | | | | | | | | | | | | | | | | | | | | | | | | | | | | | | | | | | | | | | | | | | | |
| 109 | 6128 - Lowland Coniferous, Mixed Deciduous | Poletimber Well | 31.7 | 75 | 51-80 | N/A | Stand is the edge of the swamp that continues onto TNC land to the west. Portion of the stand was acquired by TNC in 2019. ERA - Dawson Creek Rich Conifer Swamp. OPIC - FMD: Survey corner is located on the northern end of stand. | | | | | | | | | | | | | | | | | | | | | | | | | | | | | | | | | | | | | | | | | | | | | | | | | | | | | | | | | | | |
| <table border="1"> <thead> <tr> <th>Canopy Species</th> <th>% Cover</th> <th>Size Class</th> <th>DBH</th> <th>Age</th> </tr> </thead> <tbody> <tr> <td>Northern White Cedar</td> <td>45</td> <td>Pole/Log</td> <td>9</td> <td>75</td> </tr> <tr> <td>Red Maple</td> <td>20</td> <td>Pole/Log</td> <td>9</td> <td></td> </tr> <tr> <td>Black Spruce</td> <td>20</td> <td>Log/Pole</td> <td>10</td> <td></td> </tr> </tbody> </table> | | Canopy Species | % Cover | Size Class | DBH | Age | | Northern White Cedar | 45 | Pole/Log | 9 | 75 | Red Maple | 20 | Pole/Log | 9 | | Black Spruce | 20 | Log/Pole | 10 | | <table border="1"> <thead> <tr> <th>Sub-Canopy Species</th> <th>Density</th> <th>Avg. Height</th> <th>Size</th> </tr> </thead> <tbody> <tr> <td>Northern White Cedar</td> <td>Medium</td> <td>Variable</td> <td>Sapling</td> </tr> <tr> <td>Red Maple</td> <td>Medium</td> <td>5 - 10 feet</td> <td>Sapling</td> </tr> </tbody> </table> | | Sub-Canopy Species | Density | Avg. Height | Size | Northern White Cedar | Medium | Variable | Sapling | Red Maple | Medium | 5 - 10 feet | Sapling | | | | | | | | | | | | | | | | | | | | | | | | | | | | | | |
| Canopy Species | % Cover | Size Class | DBH | Age | | | | | | | | | | | | | | | | | | | | | | | | | | | | | | | | | | | | | | | | | | | | | | | | | | | | | | | | | | | | | | |
| Northern White Cedar | 45 | Pole/Log | 9 | 75 | | | | | | | | | | | | | | | | | | | | | | | | | | | | | | | | | | | | | | | | | | | | | | | | | | | | | | | | | | | | | | |
| Red Maple | 20 | Pole/Log | 9 | | | | | | | | | | | | | | | | | | | | | | | | | | | | | | | | | | | | | | | | | | | | | | | | | | | | | | | | | | | | | | | |
| Black Spruce | 20 | Log/Pole | 10 | | | | | | | | | | | | | | | | | | | | | | | | | | | | | | | | | | | | | | | | | | | | | | | | | | | | | | | | | | | | | | | |
| Sub-Canopy Species | Density | Avg. Height | Size | | | | | | | | | | | | | | | | | | | | | | | | | | | | | | | | | | | | | | | | | | | | | | | | | | | | | | | | | | | | | | | |
| Northern White Cedar | Medium | Variable | Sapling | | | | | | | | | | | | | | | | | | | | | | | | | | | | | | | | | | | | | | | | | | | | | | | | | | | | | | | | | | | | | | | |
| Red Maple | Medium | 5 - 10 feet | Sapling | | | | | | | | | | | | | | | | | | | | | | | | | | | | | | | | | | | | | | | | | | | | | | | | | | | | | | | | | | | | | | | |



| Stand | Level 4 Cover Type | Size Density | Acres | Stand Age | BA Range | Managed Site | General Comments | | | | | | | | | | | | | | | | | | | | | | | | | | | | | | | | | | | | | | | | | | | | | |
|--------------------|--|--|---------|---|-------------|--------------|--|--------------------|---------|-------------|------|--------------|--------------|--------------|--------------|----------|-----|--------------|---------|---------------|----|----|------------|----|--------------|----|--|-------------|----|----------|---|--|--------------------|---------|-------------|------|---------|--------|-------------|---------|--------------|--------|----------|---------|-----------|--------|----------|---------|---------|-----|----------|---------|
| 110 | 6224 - Treed Bog | Nonstocked | 13.2 | | Unspecified | No | Marsh/bog lowlands. Scattered stunted black spruce and tamarack. | | | | | | | | | | | | | | | | | | | | | | | | | | | | | | | | | | | | | | | | | | | | | |
| | | | | <table border="1"> <thead> <tr> <th>Sub-Canopy Species</th> <th>Density</th> <th>Avg. Height</th> <th>Size</th> </tr> </thead> <tbody> <tr> <td>Black Spruce</td> <td>High</td> <td>10 - 20 feet</td> <td>Sapling</td> </tr> <tr> <td>Tamarack</td> <td>Low</td> <td>Variable</td> <td>Sapling</td> </tr> </tbody> </table> | | | | Sub-Canopy Species | Density | Avg. Height | Size | Black Spruce | High | 10 - 20 feet | Sapling | Tamarack | Low | Variable | Sapling | | | | | | | | | | | | | | | | | | | | | | | | | | | | | | | | | |
| Sub-Canopy Species | Density | Avg. Height | Size | | | | | | | | | | | | | | | | | | | | | | | | | | | | | | | | | | | | | | | | | | | | | | | | | |
| Black Spruce | High | 10 - 20 feet | Sapling | | | | | | | | | | | | | | | | | | | | | | | | | | | | | | | | | | | | | | | | | | | | | | | | | |
| Tamarack | Low | Variable | Sapling | | | | | | | | | | | | | | | | | | | | | | | | | | | | | | | | | | | | | | | | | | | | | | | | | |
| 111 | 6122 - Black Spruce | Sapling Well | 1.1 | 87 | 1-50 | N/A | Stunted black spruce. Variable diameter classes from small pole to small sapling. | | | | | | | | | | | | | | | | | | | | | | | | | | | | | | | | | | | | | | | | | | | | | |
| | | <table border="1"> <thead> <tr> <th>Canopy Species</th> <th>% Cover</th> <th>Size Class</th> <th>DBH</th> <th>Age</th> </tr> </thead> <tbody> <tr> <td>Black Spruce</td> <td>100</td> <td>Sapling/Pole</td> <td>4</td> <td>87</td> </tr> </tbody> </table> | | | | | | Canopy Species | % Cover | Size Class | DBH | Age | Black Spruce | 100 | Sapling/Pole | 4 | 87 | | | | | | | | | | | | | | | | | | | | | | | | | | | | | | | | | | | |
| Canopy Species | % Cover | Size Class | DBH | Age | | | | | | | | | | | | | | | | | | | | | | | | | | | | | | | | | | | | | | | | | | | | | | | | |
| Black Spruce | 100 | Sapling/Pole | 4 | 87 | | | | | | | | | | | | | | | | | | | | | | | | | | | | | | | | | | | | | | | | | | | | | | | | |
| 112 | 6122 - Black Spruce | Sapling Medium | 1.7 | 80 | 1-50 | N/A | Marsh/bog lowlands. Scattered stunted black spruce and tamarack. | | | | | | | | | | | | | | | | | | | | | | | | | | | | | | | | | | | | | | | | | | | | | |
| | | <table border="1"> <thead> <tr> <th>Canopy Species</th> <th>% Cover</th> <th>Size Class</th> <th>DBH</th> <th>Age</th> </tr> </thead> <tbody> <tr> <td>Black Spruce</td> <td>80</td> <td>Sapling</td> <td>4</td> <td>80</td> </tr> <tr> <td>Tamarack</td> <td>20</td> <td>Sapling</td> <td>4</td> <td></td> </tr> </tbody> </table> | | | | | | Canopy Species | % Cover | Size Class | DBH | Age | Black Spruce | 80 | Sapling | 4 | 80 | Tamarack | 20 | Sapling | 4 | | | | | | | | | | | | | | | | | | | | | | | | | | | | | | | |
| Canopy Species | % Cover | Size Class | DBH | Age | | | | | | | | | | | | | | | | | | | | | | | | | | | | | | | | | | | | | | | | | | | | | | | | |
| Black Spruce | 80 | Sapling | 4 | 80 | | | | | | | | | | | | | | | | | | | | | | | | | | | | | | | | | | | | | | | | | | | | | | | | |
| Tamarack | 20 | Sapling | 4 | | | | | | | | | | | | | | | | | | | | | | | | | | | | | | | | | | | | | | | | | | | | | | | | | |
| 113 | 6224 - Treed Bog | Nonstocked | 1.6 | | Unspecified | No | Marsh/bog lowlands. Scattered stunted black spruce and tamarack. | | | | | | | | | | | | | | | | | | | | | | | | | | | | | | | | | | | | | | | | | | | | | |
| | | <table border="1"> <thead> <tr> <th>Sub-Canopy Species</th> <th>Density</th> <th>Avg. Height</th> <th>Size</th> </tr> </thead> <tbody> <tr> <td>Black Spruce</td> <td>Low</td> <td>10 - 20 feet</td> <td>Sapling</td> </tr> <tr> <td>Tamarack</td> <td>Low</td> <td>Variable</td> <td>Sapling</td> </tr> </tbody> </table> | | | | | | Sub-Canopy Species | Density | Avg. Height | Size | Black Spruce | Low | 10 - 20 feet | Sapling | Tamarack | Low | Variable | Sapling | | | | | | | | | | | | | | | | | | | | | | | | | | | | | | | | | |
| Sub-Canopy Species | Density | Avg. Height | Size | | | | | | | | | | | | | | | | | | | | | | | | | | | | | | | | | | | | | | | | | | | | | | | | | |
| Black Spruce | Low | 10 - 20 feet | Sapling | | | | | | | | | | | | | | | | | | | | | | | | | | | | | | | | | | | | | | | | | | | | | | | | | |
| Tamarack | Low | Variable | Sapling | | | | | | | | | | | | | | | | | | | | | | | | | | | | | | | | | | | | | | | | | | | | | | | | | |
| 114 | 6131 - Hemlock, White Pine, Maple, Birch | Poletimber Medium | 40.7 | 45 | 51-80 | N/A | Lowland mixed stand that is relatively young. Suppressed red maple and white pine with some hemlock. Areas of the stand have standing water seasonally with yellow birch, balsam and spruce. Swales throughout. | | | | | | | | | | | | | | | | | | | | | | | | | | | | | | | | | | | | | | | | | | | | | |
| | | <table border="1"> <thead> <tr> <th>Canopy Species</th> <th>% Cover</th> <th>Size Class</th> <th>DBH</th> <th>Age</th> </tr> </thead> <tbody> <tr> <td>Red Maple</td> <td>45</td> <td>Pole/Log</td> <td>8</td> <td>45</td> </tr> <tr> <td>White Pine</td> <td>30</td> <td>Pole/Log/XLog</td> <td>8</td> <td></td> </tr> <tr> <td>Hemlock</td> <td>7</td> <td>Pole/Log</td> <td>8</td> <td></td> </tr> <tr> <td>Beech</td> <td>8</td> <td>Pole</td> <td>7</td> <td></td> </tr> </tbody> </table> <table border="1"> <thead> <tr> <th>Sub-Canopy Species</th> <th>Density</th> <th>Avg. Height</th> <th>Size</th> </tr> </thead> <tbody> <tr> <td>Beech</td> <td>Medium</td> <td>Variable</td> <td>Sapling</td> </tr> <tr> <td>Yellow Birch</td> <td>Low</td> <td>Variable</td> <td>Sapling</td> </tr> <tr> <td>Red Maple</td> <td>Medium</td> <td>>20 feet</td> <td>Sapling</td> </tr> <tr> <td>Hemlock</td> <td>Low</td> <td>Variable</td> <td>Sapling</td> </tr> </tbody> </table> | | | | | | Canopy Species | % Cover | Size Class | DBH | Age | Red Maple | 45 | Pole/Log | 8 | 45 | White Pine | 30 | Pole/Log/XLog | 8 | | Hemlock | 7 | Pole/Log | 8 | | Beech | 8 | Pole | 7 | | Sub-Canopy Species | Density | Avg. Height | Size | Beech | Medium | Variable | Sapling | Yellow Birch | Low | Variable | Sapling | Red Maple | Medium | >20 feet | Sapling | Hemlock | Low | Variable | Sapling |
| Canopy Species | % Cover | Size Class | DBH | Age | | | | | | | | | | | | | | | | | | | | | | | | | | | | | | | | | | | | | | | | | | | | | | | | |
| Red Maple | 45 | Pole/Log | 8 | 45 | | | | | | | | | | | | | | | | | | | | | | | | | | | | | | | | | | | | | | | | | | | | | | | | |
| White Pine | 30 | Pole/Log/XLog | 8 | | | | | | | | | | | | | | | | | | | | | | | | | | | | | | | | | | | | | | | | | | | | | | | | | |
| Hemlock | 7 | Pole/Log | 8 | | | | | | | | | | | | | | | | | | | | | | | | | | | | | | | | | | | | | | | | | | | | | | | | | |
| Beech | 8 | Pole | 7 | | | | | | | | | | | | | | | | | | | | | | | | | | | | | | | | | | | | | | | | | | | | | | | | | |
| Sub-Canopy Species | Density | Avg. Height | Size | | | | | | | | | | | | | | | | | | | | | | | | | | | | | | | | | | | | | | | | | | | | | | | | | |
| Beech | Medium | Variable | Sapling | | | | | | | | | | | | | | | | | | | | | | | | | | | | | | | | | | | | | | | | | | | | | | | | | |
| Yellow Birch | Low | Variable | Sapling | | | | | | | | | | | | | | | | | | | | | | | | | | | | | | | | | | | | | | | | | | | | | | | | | |
| Red Maple | Medium | >20 feet | Sapling | | | | | | | | | | | | | | | | | | | | | | | | | | | | | | | | | | | | | | | | | | | | | | | | | |
| Hemlock | Low | Variable | Sapling | | | | | | | | | | | | | | | | | | | | | | | | | | | | | | | | | | | | | | | | | | | | | | | | | |
| 116 | 4115 - Y.Birch, Hemlock NH | Sawtimber Well | 5.0 | 85 | 81-110 | N/A | Poor quality hardwoods with hemlock component. More hemlock near eastern edge of stand. Component of beech in the stand with high impact of BBD in places. Small creek running through stand. Entry road from CCI road crosses Lease Land (state ownership). | | | | | | | | | | | | | | | | | | | | | | | | | | | | | | | | | | | | | | | | | | | | | |
| | | <table border="1"> <thead> <tr> <th>Canopy Species</th> <th>% Cover</th> <th>Size Class</th> <th>DBH</th> <th>Age</th> </tr> </thead> <tbody> <tr> <td>Red Maple</td> <td>40</td> <td>Pole/Log</td> <td>9</td> <td>85</td> </tr> <tr> <td>Beech</td> <td>20</td> <td>Log/Pole/XLog</td> <td>10</td> <td></td> </tr> <tr> <td>Hemlock</td> <td>30</td> <td>Log</td> <td>13</td> <td></td> </tr> <tr> <td>Sugar Maple</td> <td>10</td> <td>Pole/Log</td> <td>9</td> <td></td> </tr> </tbody> </table> <table border="1"> <thead> <tr> <th>Sub-Canopy Species</th> <th>Density</th> <th>Avg. Height</th> <th>Size</th> </tr> </thead> <tbody> <tr> <td>Hemlock</td> <td>Medium</td> <td>5 - 10 feet</td> <td>Sapling</td> </tr> <tr> <td>Maple (spp.)</td> <td>Medium</td> <td>Variable</td> <td>Sapling</td> </tr> </tbody> </table> | | | | | | Canopy Species | % Cover | Size Class | DBH | Age | Red Maple | 40 | Pole/Log | 9 | 85 | Beech | 20 | Log/Pole/XLog | 10 | | Hemlock | 30 | Log | 13 | | Sugar Maple | 10 | Pole/Log | 9 | | Sub-Canopy Species | Density | Avg. Height | Size | Hemlock | Medium | 5 - 10 feet | Sapling | Maple (spp.) | Medium | Variable | Sapling | | | | | | | | |
| Canopy Species | % Cover | Size Class | DBH | Age | | | | | | | | | | | | | | | | | | | | | | | | | | | | | | | | | | | | | | | | | | | | | | | | |
| Red Maple | 40 | Pole/Log | 9 | 85 | | | | | | | | | | | | | | | | | | | | | | | | | | | | | | | | | | | | | | | | | | | | | | | | |
| Beech | 20 | Log/Pole/XLog | 10 | | | | | | | | | | | | | | | | | | | | | | | | | | | | | | | | | | | | | | | | | | | | | | | | | |
| Hemlock | 30 | Log | 13 | | | | | | | | | | | | | | | | | | | | | | | | | | | | | | | | | | | | | | | | | | | | | | | | | |
| Sugar Maple | 10 | Pole/Log | 9 | | | | | | | | | | | | | | | | | | | | | | | | | | | | | | | | | | | | | | | | | | | | | | | | | |
| Sub-Canopy Species | Density | Avg. Height | Size | | | | | | | | | | | | | | | | | | | | | | | | | | | | | | | | | | | | | | | | | | | | | | | | | |
| Hemlock | Medium | 5 - 10 feet | Sapling | | | | | | | | | | | | | | | | | | | | | | | | | | | | | | | | | | | | | | | | | | | | | | | | | |
| Maple (spp.) | Medium | Variable | Sapling | | | | | | | | | | | | | | | | | | | | | | | | | | | | | | | | | | | | | | | | | | | | | | | | | |
| 117 | 6129 - Mixed Coniferous Lowland Forest | Poletimber Medium | 11.1 | 91 | 1-50 | N/A | | | | | | | | | | | | | | | | | | | | | | | | | | | | | | | | | | | | | | | | | | | | | | |
| | | <table border="1"> <thead> <tr> <th>Canopy Species</th> <th>% Cover</th> <th>Size Class</th> <th>DBH</th> <th>Age</th> </tr> </thead> <tbody> <tr> <td>Tamarack</td> <td>40</td> <td>Pole</td> <td>6</td> <td></td> </tr> <tr> <td>Black Spruce</td> <td>40</td> <td>Pole</td> <td>6</td> <td>91</td> </tr> <tr> <td>White Pine</td> <td>20</td> <td>Pole/Sapling</td> <td>7</td> <td></td> </tr> </tbody> </table> | | | | | | Canopy Species | % Cover | Size Class | DBH | Age | Tamarack | 40 | Pole | 6 | | Black Spruce | 40 | Pole | 6 | 91 | White Pine | 20 | Pole/Sapling | 7 | | | | | | | | | | | | | | | | | | | | | | | | | | |
| Canopy Species | % Cover | Size Class | DBH | Age | | | | | | | | | | | | | | | | | | | | | | | | | | | | | | | | | | | | | | | | | | | | | | | | |
| Tamarack | 40 | Pole | 6 | | | | | | | | | | | | | | | | | | | | | | | | | | | | | | | | | | | | | | | | | | | | | | | | | |
| Black Spruce | 40 | Pole | 6 | 91 | | | | | | | | | | | | | | | | | | | | | | | | | | | | | | | | | | | | | | | | | | | | | | | | |
| White Pine | 20 | Pole/Sapling | 7 | | | | | | | | | | | | | | | | | | | | | | | | | | | | | | | | | | | | | | | | | | | | | | | | | |



| Stand | Level 4 Cover Type | Size Density | Acres | Stand Age | BA Range | Managed Site | General Comments | | | | | | | | | | | | | | | | | | | | | | | | | | | | | | | | | | | | | | | | | | | | | | | | | | | | | | | | | | |
|----------------------|---|--|---------|--------------------|-------------|--------------|--|--------------|----------------------|--------------|---------------|--------------|-----|-------------|---------|---------------|-----|----------|------------|----|---------------|----|--|---|----|--------------------|---------|-------------|---------|------------|----------|----------|---------|--|--------|--------------------|---------|--------------|------|-------------|---------|----------|---------|-----------|--------|----------|---------|-------------|--------|----------|---------|------------|-----|-------------|---------|---------|--------|-------------|---------|--------------|--------|----------|---------|--|--|
| 118 | 6224 - Treed Bog | Nonstocked | 1.0 | | Unspecified | No | | | | | | | | | | | | | | | | | | | | | | | | | | | | | | | | | | | | | | | | | | | | | | | | | | | | | | | | | | | |
| 119 | 6129 - Mixed Coniferous Lowland Forest | Poletimber Well | 35.4 | 114 | 111-140 | N/A | HCVa = Two Hearted River - Natural River Zone. Stand near Dawson creek. White birch poles. Cedar saplings. Band of relatively larger cedar in west into the central portion of stand. Western portion of stand transferred to TNC ownership in 2019. Difficult stand to access for treatment; decent ridge accessing the stand from the south. | | | | | | | | | | | | | | | | | | | | | | | | | | | | | | | | | | | | | | | | | | | | | | | | | | | | | | | | | | |
| | | <table border="1"> <thead> <tr> <th>Canopy Species</th> <th>% Cover</th> <th>Size Class</th> <th>DBH</th> <th>Age</th> </tr> </thead> <tbody> <tr> <td>Northern White Cedar</td> <td>42</td> <td>Pole/Sap/Log</td> <td>8</td> <td>114</td> </tr> <tr> <td>Red Maple</td> <td>15</td> <td>Pole/Sap/Log</td> <td>7</td> <td></td> </tr> <tr> <td>White Pine</td> <td>20</td> <td>Log/Pole</td> <td>13</td> <td></td> </tr> </tbody> </table> | | Canopy Species | % Cover | Size Class | DBH | Age | Northern White Cedar | 42 | Pole/Sap/Log | 8 | 114 | Red Maple | 15 | Pole/Sap/Log | 7 | | White Pine | 20 | Log/Pole | 13 | | <table border="1"> <thead> <tr> <th>Sub-Canopy Species</th> <th>Density</th> <th>Avg. Height</th> <th>Size</th> </tr> </thead> <tbody> <tr> <td>Red Maple</td> <td>Medium</td> <td>Variable</td> <td>Sapling</td> </tr> <tr> <td>Northern White Cedar</td> <td>Medium</td> <td>Variable</td> <td>Sapling</td> </tr> <tr> <td>Black Spruce</td> <td>Low</td> <td>< 5 feet</td> <td>Sapling</td> </tr> </tbody> </table> | | Sub-Canopy Species | Density | Avg. Height | Size | Red Maple | Medium | Variable | Sapling | Northern White Cedar | Medium | Variable | Sapling | Black Spruce | Low | < 5 feet | Sapling | | | | | | | | | | | | | | | | | | | | | | | | |
| Canopy Species | % Cover | Size Class | DBH | Age | | | | | | | | | | | | | | | | | | | | | | | | | | | | | | | | | | | | | | | | | | | | | | | | | | | | | | | | | | | | | |
| Northern White Cedar | 42 | Pole/Sap/Log | 8 | 114 | | | | | | | | | | | | | | | | | | | | | | | | | | | | | | | | | | | | | | | | | | | | | | | | | | | | | | | | | | | | | |
| Red Maple | 15 | Pole/Sap/Log | 7 | | | | | | | | | | | | | | | | | | | | | | | | | | | | | | | | | | | | | | | | | | | | | | | | | | | | | | | | | | | | | | |
| White Pine | 20 | Log/Pole | 13 | | | | | | | | | | | | | | | | | | | | | | | | | | | | | | | | | | | | | | | | | | | | | | | | | | | | | | | | | | | | | | |
| Sub-Canopy Species | Density | Avg. Height | Size | | | | | | | | | | | | | | | | | | | | | | | | | | | | | | | | | | | | | | | | | | | | | | | | | | | | | | | | | | | | | | |
| Red Maple | Medium | Variable | Sapling | | | | | | | | | | | | | | | | | | | | | | | | | | | | | | | | | | | | | | | | | | | | | | | | | | | | | | | | | | | | | | |
| Northern White Cedar | Medium | Variable | Sapling | | | | | | | | | | | | | | | | | | | | | | | | | | | | | | | | | | | | | | | | | | | | | | | | | | | | | | | | | | | | | | |
| Black Spruce | Low | < 5 feet | Sapling | | | | | | | | | | | | | | | | | | | | | | | | | | | | | | | | | | | | | | | | | | | | | | | | | | | | | | | | | | | | | | |
| 120 | 6224 - Treed Bog | Nonstocked | 2.0 | | Unspecified | No | OPIC - FMD: HCVa = Two Hearted River - Natural River Zone. Section 19. | | | | | | | | | | | | | | | | | | | | | | | | | | | | | | | | | | | | | | | | | | | | | | | | | | | | | | | | | | |
| | | <table border="1"> <thead> <tr> <th>Sub-Canopy Species</th> <th>Density</th> <th>Avg. Height</th> <th>Size</th> </tr> </thead> <tbody> <tr> <td>Black Spruce</td> <td>Medium</td> <td>Variable</td> <td>Sapling</td> </tr> <tr> <td>Black Spruce</td> <td>Low</td> <td>Variable</td> <td>Pole</td> </tr> <tr> <td>Tamarack</td> <td>Low</td> <td>Variable</td> <td>Sapling</td> </tr> </tbody> </table> | | Sub-Canopy Species | Density | Avg. Height | Size | Black Spruce | Medium | Variable | Sapling | Black Spruce | Low | Variable | Pole | Tamarack | Low | Variable | Sapling | | | | | | | | | | | | | | | | | | | | | | | | | | | | | | | | | | | | | | | | | | | | | | |
| Sub-Canopy Species | Density | Avg. Height | Size | | | | | | | | | | | | | | | | | | | | | | | | | | | | | | | | | | | | | | | | | | | | | | | | | | | | | | | | | | | | | | |
| Black Spruce | Medium | Variable | Sapling | | | | | | | | | | | | | | | | | | | | | | | | | | | | | | | | | | | | | | | | | | | | | | | | | | | | | | | | | | | | | | |
| Black Spruce | Low | Variable | Pole | | | | | | | | | | | | | | | | | | | | | | | | | | | | | | | | | | | | | | | | | | | | | | | | | | | | | | | | | | | | | | |
| Tamarack | Low | Variable | Sapling | | | | | | | | | | | | | | | | | | | | | | | | | | | | | | | | | | | | | | | | | | | | | | | | | | | | | | | | | | | | | | |
| 121 | 42201 - Natural White Pine, Mixed Deciduous | Sawtimber Well | 14.4 | 102 | 81-110 | N/A | Luce County Lease. Stand was thinned approximately 40 years ago. A lot of logging damage to the residual trees, especially on the south end of stand. Johns Creek along east edge of stand. | | | | | | | | | | | | | | | | | | | | | | | | | | | | | | | | | | | | | | | | | | | | | | | | | | | | | | | | | | |
| | | <table border="1"> <thead> <tr> <th>Canopy Species</th> <th>% Cover</th> <th>Size Class</th> <th>DBH</th> <th>Age</th> </tr> </thead> <tbody> <tr> <td>White Pine</td> <td>70</td> <td>Log/XLog/Pole</td> <td>14</td> <td>102</td> </tr> <tr> <td>Paper Birch</td> <td>10</td> <td>Pole/Log</td> <td>9</td> <td></td> </tr> <tr> <td>Red Maple</td> <td>20</td> <td>Log/Pole</td> <td>10</td> <td></td> </tr> </tbody> </table> | | Canopy Species | % Cover | Size Class | DBH | Age | White Pine | 70 | Log/XLog/Pole | 14 | 102 | Paper Birch | 10 | Pole/Log | 9 | | Red Maple | 20 | Log/Pole | 10 | | <table border="1"> <thead> <tr> <th>Sub-Canopy Species</th> <th>Density</th> <th>Avg. Height</th> <th>Size</th> </tr> </thead> <tbody> <tr> <td>Balsam Fir</td> <td>Medium</td> <td>Variable</td> <td>Sapling</td> </tr> <tr> <td>White Spruce</td> <td>Medium</td> <td>Variable</td> <td>Sapling</td> </tr> <tr> <td>White Pine</td> <td>Low</td> <td>5 - 10 feet</td> <td>Sapling</td> </tr> </tbody> </table> | | Sub-Canopy Species | Density | Avg. Height | Size | Balsam Fir | Medium | Variable | Sapling | White Spruce | Medium | Variable | Sapling | White Pine | Low | 5 - 10 feet | Sapling | | | | | | | | | | | | | | | | | | | | | | | | |
| Canopy Species | % Cover | Size Class | DBH | Age | | | | | | | | | | | | | | | | | | | | | | | | | | | | | | | | | | | | | | | | | | | | | | | | | | | | | | | | | | | | | |
| White Pine | 70 | Log/XLog/Pole | 14 | 102 | | | | | | | | | | | | | | | | | | | | | | | | | | | | | | | | | | | | | | | | | | | | | | | | | | | | | | | | | | | | | |
| Paper Birch | 10 | Pole/Log | 9 | | | | | | | | | | | | | | | | | | | | | | | | | | | | | | | | | | | | | | | | | | | | | | | | | | | | | | | | | | | | | | |
| Red Maple | 20 | Log/Pole | 10 | | | | | | | | | | | | | | | | | | | | | | | | | | | | | | | | | | | | | | | | | | | | | | | | | | | | | | | | | | | | | | |
| Sub-Canopy Species | Density | Avg. Height | Size | | | | | | | | | | | | | | | | | | | | | | | | | | | | | | | | | | | | | | | | | | | | | | | | | | | | | | | | | | | | | | |
| Balsam Fir | Medium | Variable | Sapling | | | | | | | | | | | | | | | | | | | | | | | | | | | | | | | | | | | | | | | | | | | | | | | | | | | | | | | | | | | | | | |
| White Spruce | Medium | Variable | Sapling | | | | | | | | | | | | | | | | | | | | | | | | | | | | | | | | | | | | | | | | | | | | | | | | | | | | | | | | | | | | | | |
| White Pine | Low | 5 - 10 feet | Sapling | | | | | | | | | | | | | | | | | | | | | | | | | | | | | | | | | | | | | | | | | | | | | | | | | | | | | | | | | | | | | | |
| 122 | 6224 - Treed Bog | Nonstocked | 1.1 | | Unspecified | No | Marsh/bog lowlands. Scattered stunted black spruce and tamarack. | | | | | | | | | | | | | | | | | | | | | | | | | | | | | | | | | | | | | | | | | | | | | | | | | | | | | | | | | | |
| | | <table border="1"> <thead> <tr> <th>Sub-Canopy Species</th> <th>Density</th> <th>Avg. Height</th> <th>Size</th> </tr> </thead> <tbody> <tr> <td>Black Spruce</td> <td>Low</td> <td>10 - 20 feet</td> <td>Sapling</td> </tr> <tr> <td>Tamarack</td> <td>Low</td> <td>Variable</td> <td>Sapling</td> </tr> </tbody> </table> | | Sub-Canopy Species | Density | Avg. Height | Size | Black Spruce | Low | 10 - 20 feet | Sapling | Tamarack | Low | Variable | Sapling | | | | | | | | | | | | | | | | | | | | | | | | | | | | | | | | | | | | | | | | | | | | | | | | | | |
| Sub-Canopy Species | Density | Avg. Height | Size | | | | | | | | | | | | | | | | | | | | | | | | | | | | | | | | | | | | | | | | | | | | | | | | | | | | | | | | | | | | | | |
| Black Spruce | Low | 10 - 20 feet | Sapling | | | | | | | | | | | | | | | | | | | | | | | | | | | | | | | | | | | | | | | | | | | | | | | | | | | | | | | | | | | | | | |
| Tamarack | Low | Variable | Sapling | | | | | | | | | | | | | | | | | | | | | | | | | | | | | | | | | | | | | | | | | | | | | | | | | | | | | | | | | | | | | | |
| 123 | 4119 - Mixed Northern Hardwoods | Sawtimber Well | 15.1 | 71 | 111-140 | N/A | Moderate to lower quality hardwoods. 100 - 150 BA with some lower BA pockets around dead beech. Mortality in beech with some standing dead and some live infested and few healthy. Areas with hemlock with hemlock and fir regeneration and less beech. | | | | | | | | | | | | | | | | | | | | | | | | | | | | | | | | | | | | | | | | | | | | | | | | | | | | | | | | | | |
| | | <table border="1"> <thead> <tr> <th>Canopy Species</th> <th>% Cover</th> <th>Size Class</th> <th>DBH</th> <th>Age</th> </tr> </thead> <tbody> <tr> <td>Red Maple</td> <td>34</td> <td>Pole/Log</td> <td>8</td> <td></td> </tr> <tr> <td>Sugar Maple</td> <td>34</td> <td>Pole/Log/XLog</td> <td>8</td> <td>71</td> </tr> <tr> <td>Beech</td> <td>10</td> <td>Log/Pole/XLog</td> <td>12</td> <td></td> </tr> <tr> <td>Paper Birch</td> <td>10</td> <td>Pole/Log</td> <td>9</td> <td></td> </tr> <tr> <td>Hemlock</td> <td>12</td> <td>XLog/Log</td> <td>18</td> <td></td> </tr> </tbody> </table> | | Canopy Species | % Cover | Size Class | DBH | Age | Red Maple | 34 | Pole/Log | 8 | | Sugar Maple | 34 | Pole/Log/XLog | 8 | 71 | Beech | 10 | Log/Pole/XLog | 12 | | Paper Birch | 10 | Pole/Log | 9 | | Hemlock | 12 | XLog/Log | 18 | | <table border="1"> <thead> <tr> <th>Sub-Canopy Species</th> <th>Density</th> <th>Avg. Height</th> <th>Size</th> </tr> </thead> <tbody> <tr> <td>Beech</td> <td>High</td> <td>Variable</td> <td>Sapling</td> </tr> <tr> <td>Red Maple</td> <td>Medium</td> <td>Variable</td> <td>Sapling</td> </tr> <tr> <td>Sugar Maple</td> <td>Medium</td> <td>Variable</td> <td>Sapling</td> </tr> <tr> <td>Balsam Fir</td> <td>Low</td> <td>5 - 10 feet</td> <td>Sapling</td> </tr> <tr> <td>Hemlock</td> <td>Medium</td> <td>5 - 10 feet</td> <td>Sapling</td> </tr> <tr> <td>Maple (spp.)</td> <td>Medium</td> <td>< 5 feet</td> <td>Seeding</td> </tr> </tbody> </table> | | Sub-Canopy Species | Density | Avg. Height | Size | Beech | High | Variable | Sapling | Red Maple | Medium | Variable | Sapling | Sugar Maple | Medium | Variable | Sapling | Balsam Fir | Low | 5 - 10 feet | Sapling | Hemlock | Medium | 5 - 10 feet | Sapling | Maple (spp.) | Medium | < 5 feet | Seeding | | |
| Canopy Species | % Cover | Size Class | DBH | Age | | | | | | | | | | | | | | | | | | | | | | | | | | | | | | | | | | | | | | | | | | | | | | | | | | | | | | | | | | | | | |
| Red Maple | 34 | Pole/Log | 8 | | | | | | | | | | | | | | | | | | | | | | | | | | | | | | | | | | | | | | | | | | | | | | | | | | | | | | | | | | | | | | |
| Sugar Maple | 34 | Pole/Log/XLog | 8 | 71 | | | | | | | | | | | | | | | | | | | | | | | | | | | | | | | | | | | | | | | | | | | | | | | | | | | | | | | | | | | | | |
| Beech | 10 | Log/Pole/XLog | 12 | | | | | | | | | | | | | | | | | | | | | | | | | | | | | | | | | | | | | | | | | | | | | | | | | | | | | | | | | | | | | | |
| Paper Birch | 10 | Pole/Log | 9 | | | | | | | | | | | | | | | | | | | | | | | | | | | | | | | | | | | | | | | | | | | | | | | | | | | | | | | | | | | | | | |
| Hemlock | 12 | XLog/Log | 18 | | | | | | | | | | | | | | | | | | | | | | | | | | | | | | | | | | | | | | | | | | | | | | | | | | | | | | | | | | | | | | |
| Sub-Canopy Species | Density | Avg. Height | Size | | | | | | | | | | | | | | | | | | | | | | | | | | | | | | | | | | | | | | | | | | | | | | | | | | | | | | | | | | | | | | |
| Beech | High | Variable | Sapling | | | | | | | | | | | | | | | | | | | | | | | | | | | | | | | | | | | | | | | | | | | | | | | | | | | | | | | | | | | | | | |
| Red Maple | Medium | Variable | Sapling | | | | | | | | | | | | | | | | | | | | | | | | | | | | | | | | | | | | | | | | | | | | | | | | | | | | | | | | | | | | | | |
| Sugar Maple | Medium | Variable | Sapling | | | | | | | | | | | | | | | | | | | | | | | | | | | | | | | | | | | | | | | | | | | | | | | | | | | | | | | | | | | | | | |
| Balsam Fir | Low | 5 - 10 feet | Sapling | | | | | | | | | | | | | | | | | | | | | | | | | | | | | | | | | | | | | | | | | | | | | | | | | | | | | | | | | | | | | | |
| Hemlock | Medium | 5 - 10 feet | Sapling | | | | | | | | | | | | | | | | | | | | | | | | | | | | | | | | | | | | | | | | | | | | | | | | | | | | | | | | | | | | | | |
| Maple (spp.) | Medium | < 5 feet | Seeding | | | | | | | | | | | | | | | | | | | | | | | | | | | | | | | | | | | | | | | | | | | | | | | | | | | | | | | | | | | | | | |
| 124 | 500 - Water | Nonstocked | 0.7 | | Unspecified | No | Stand acquired from The Nature Conservancy in 2019. | | | | | | | | | | | | | | | | | | | | | | | | | | | | | | | | | | | | | | | | | | | | | | | | | | | | | | | | | | |
| 125 | 6122 - Black Spruce | Poletimber Medium | 3.2 | 90 | 1-50 | N/A | Lowland isolated black spruce stand. | | | | | | | | | | | | | | | | | | | | | | | | | | | | | | | | | | | | | | | | | | | | | | | | | | | | | | | | | | |



| Stand | Level 4 Cover Type | Size Density | Acres | Stand Age | BA Range | Managed Site | General Comments | | | | | | | | | | | | | | | | | | | | | | | | |
|---|---------------------------|-------------------|---------|------------|----------|--------------|---|----|------|---|----|--------------|----|--------------|---|--|-------------|----|------|---|--|---|--|--------------------|---------|-------------|------|-----------|--------|----------|---------|
| 126 | 4222 - Natural Jack Pine | Poletimber Medium | 4.7 | 44 | 1-50 | N/A | | | | | | | | | | | | | | | | | | | | | | | | | |
| 127 | 42220 - Natural Jack Pine | Poletimber Medium | 1.1 | 44 | 1-50 | N/A | Isolated outcropping within the Dawson Creek Muskeg. | | | | | | | | | | | | | | | | | | | | | | | | |
| <table border="1"> <thead> <tr> <th>Canopy Species</th> <th>% Cover</th> <th>Size Class</th> <th>DBH</th> <th>Age</th> </tr> </thead> <tbody> <tr> <td>Jack Pine</td> <td>65</td> <td>Pole</td> <td>6</td> <td>44</td> </tr> <tr> <td>Black Spruce</td> <td>20</td> <td>Pole/Sapling</td> <td>6</td> <td></td> </tr> <tr> <td>Paper Birch</td> <td>10</td> <td>Pole</td> <td>7</td> <td></td> </tr> </tbody> </table> | | Canopy Species | % Cover | Size Class | DBH | Age | Jack Pine | 65 | Pole | 6 | 44 | Black Spruce | 20 | Pole/Sapling | 6 | | Paper Birch | 10 | Pole | 7 | | <table border="1"> <thead> <tr> <th>Sub-Canopy Species</th> <th>Density</th> <th>Avg. Height</th> <th>Size</th> </tr> </thead> <tbody> <tr> <td>Jack Pine</td> <td>Medium</td> <td>Variable</td> <td>Sapling</td> </tr> </tbody> </table> | | Sub-Canopy Species | Density | Avg. Height | Size | Jack Pine | Medium | Variable | Sapling |
| Canopy Species | % Cover | Size Class | DBH | Age | | | | | | | | | | | | | | | | | | | | | | | | | | | |
| Jack Pine | 65 | Pole | 6 | 44 | | | | | | | | | | | | | | | | | | | | | | | | | | | |
| Black Spruce | 20 | Pole/Sapling | 6 | | | | | | | | | | | | | | | | | | | | | | | | | | | | |
| Paper Birch | 10 | Pole | 7 | | | | | | | | | | | | | | | | | | | | | | | | | | | | |
| Sub-Canopy Species | Density | Avg. Height | Size | | | | | | | | | | | | | | | | | | | | | | | | | | | | |
| Jack Pine | Medium | Variable | Sapling | | | | | | | | | | | | | | | | | | | | | | | | | | | | |
| 128 | 42220 - Natural Jack Pine | Poletimber Medium | 1.0 | 44 | 1-50 | N/A | Isolated outcropping within the Dawson Creek Muskeg. | | | | | | | | | | | | | | | | | | | | | | | | |
| <table border="1"> <thead> <tr> <th>Canopy Species</th> <th>% Cover</th> <th>Size Class</th> <th>DBH</th> <th>Age</th> </tr> </thead> <tbody> <tr> <td>Jack Pine</td> <td>65</td> <td>Pole</td> <td>6</td> <td>44</td> </tr> <tr> <td>Black Spruce</td> <td>20</td> <td>Pole/Sapling</td> <td>6</td> <td></td> </tr> <tr> <td>Paper Birch</td> <td>10</td> <td>Pole</td> <td>7</td> <td></td> </tr> </tbody> </table> | | Canopy Species | % Cover | Size Class | DBH | Age | Jack Pine | 65 | Pole | 6 | 44 | Black Spruce | 20 | Pole/Sapling | 6 | | Paper Birch | 10 | Pole | 7 | | <table border="1"> <thead> <tr> <th>Sub-Canopy Species</th> <th>Density</th> <th>Avg. Height</th> <th>Size</th> </tr> </thead> <tbody> <tr> <td>Jack Pine</td> <td>Medium</td> <td>Variable</td> <td>Sapling</td> </tr> </tbody> </table> | | Sub-Canopy Species | Density | Avg. Height | Size | Jack Pine | Medium | Variable | Sapling |
| Canopy Species | % Cover | Size Class | DBH | Age | | | | | | | | | | | | | | | | | | | | | | | | | | | |
| Jack Pine | 65 | Pole | 6 | 44 | | | | | | | | | | | | | | | | | | | | | | | | | | | |
| Black Spruce | 20 | Pole/Sapling | 6 | | | | | | | | | | | | | | | | | | | | | | | | | | | | |
| Paper Birch | 10 | Pole | 7 | | | | | | | | | | | | | | | | | | | | | | | | | | | | |
| Sub-Canopy Species | Density | Avg. Height | Size | | | | | | | | | | | | | | | | | | | | | | | | | | | | |
| Jack Pine | Medium | Variable | Sapling | | | | | | | | | | | | | | | | | | | | | | | | | | | | |
| 129 | 42220 - Natural Jack Pine | Poletimber Medium | 1.0 | 44 | 1-50 | N/A | Isolated outcropping within the Dawson Creek Muskeg. | | | | | | | | | | | | | | | | | | | | | | | | |
| <table border="1"> <thead> <tr> <th>Canopy Species</th> <th>% Cover</th> <th>Size Class</th> <th>DBH</th> <th>Age</th> </tr> </thead> <tbody> <tr> <td>Jack Pine</td> <td>65</td> <td>Pole</td> <td>6</td> <td>44</td> </tr> <tr> <td>Black Spruce</td> <td>20</td> <td>Pole/Sapling</td> <td>6</td> <td></td> </tr> <tr> <td>Paper Birch</td> <td>10</td> <td>Pole</td> <td>7</td> <td></td> </tr> </tbody> </table> | | Canopy Species | % Cover | Size Class | DBH | Age | Jack Pine | 65 | Pole | 6 | 44 | Black Spruce | 20 | Pole/Sapling | 6 | | Paper Birch | 10 | Pole | 7 | | <table border="1"> <thead> <tr> <th>Sub-Canopy Species</th> <th>Density</th> <th>Avg. Height</th> <th>Size</th> </tr> </thead> <tbody> <tr> <td>Jack Pine</td> <td>Medium</td> <td>Variable</td> <td>Sapling</td> </tr> </tbody> </table> | | Sub-Canopy Species | Density | Avg. Height | Size | Jack Pine | Medium | Variable | Sapling |
| Canopy Species | % Cover | Size Class | DBH | Age | | | | | | | | | | | | | | | | | | | | | | | | | | | |
| Jack Pine | 65 | Pole | 6 | 44 | | | | | | | | | | | | | | | | | | | | | | | | | | | |
| Black Spruce | 20 | Pole/Sapling | 6 | | | | | | | | | | | | | | | | | | | | | | | | | | | | |
| Paper Birch | 10 | Pole | 7 | | | | | | | | | | | | | | | | | | | | | | | | | | | | |
| Sub-Canopy Species | Density | Avg. Height | Size | | | | | | | | | | | | | | | | | | | | | | | | | | | | |
| Jack Pine | Medium | Variable | Sapling | | | | | | | | | | | | | | | | | | | | | | | | | | | | |
| 130 | 42220 - Natural Jack Pine | Poletimber Medium | 0.9 | 44 | 1-50 | N/A | Isolated outcropping within the Dawson Creek Muskeg. | | | | | | | | | | | | | | | | | | | | | | | | |
| <table border="1"> <thead> <tr> <th>Canopy Species</th> <th>% Cover</th> <th>Size Class</th> <th>DBH</th> <th>Age</th> </tr> </thead> <tbody> <tr> <td>Jack Pine</td> <td>65</td> <td>Pole</td> <td>6</td> <td>44</td> </tr> <tr> <td>Black Spruce</td> <td>20</td> <td>Pole/Sapling</td> <td>6</td> <td></td> </tr> <tr> <td>Paper Birch</td> <td>10</td> <td>Pole</td> <td>7</td> <td></td> </tr> </tbody> </table> | | Canopy Species | % Cover | Size Class | DBH | Age | Jack Pine | 65 | Pole | 6 | 44 | Black Spruce | 20 | Pole/Sapling | 6 | | Paper Birch | 10 | Pole | 7 | | <table border="1"> <thead> <tr> <th>Sub-Canopy Species</th> <th>Density</th> <th>Avg. Height</th> <th>Size</th> </tr> </thead> <tbody> <tr> <td>Jack Pine</td> <td>Medium</td> <td>Variable</td> <td>Sapling</td> </tr> </tbody> </table> | | Sub-Canopy Species | Density | Avg. Height | Size | Jack Pine | Medium | Variable | Sapling |
| Canopy Species | % Cover | Size Class | DBH | Age | | | | | | | | | | | | | | | | | | | | | | | | | | | |
| Jack Pine | 65 | Pole | 6 | 44 | | | | | | | | | | | | | | | | | | | | | | | | | | | |
| Black Spruce | 20 | Pole/Sapling | 6 | | | | | | | | | | | | | | | | | | | | | | | | | | | | |
| Paper Birch | 10 | Pole | 7 | | | | | | | | | | | | | | | | | | | | | | | | | | | | |
| Sub-Canopy Species | Density | Avg. Height | Size | | | | | | | | | | | | | | | | | | | | | | | | | | | | |
| Jack Pine | Medium | Variable | Sapling | | | | | | | | | | | | | | | | | | | | | | | | | | | | |
| 131 | 42220 - Natural Jack Pine | Poletimber Medium | 0.8 | 44 | 1-50 | N/A | Isolated outcropping within the Dawson Creek Muskeg. | | | | | | | | | | | | | | | | | | | | | | | | |
| <table border="1"> <thead> <tr> <th>Canopy Species</th> <th>% Cover</th> <th>Size Class</th> <th>DBH</th> <th>Age</th> </tr> </thead> <tbody> <tr> <td>Jack Pine</td> <td>65</td> <td>Pole</td> <td>6</td> <td>44</td> </tr> <tr> <td>Black Spruce</td> <td>20</td> <td>Pole/Sapling</td> <td>6</td> <td></td> </tr> <tr> <td>Paper Birch</td> <td>10</td> <td>Pole</td> <td>7</td> <td></td> </tr> </tbody> </table> | | Canopy Species | % Cover | Size Class | DBH | Age | Jack Pine | 65 | Pole | 6 | 44 | Black Spruce | 20 | Pole/Sapling | 6 | | Paper Birch | 10 | Pole | 7 | | <table border="1"> <thead> <tr> <th>Sub-Canopy Species</th> <th>Density</th> <th>Avg. Height</th> <th>Size</th> </tr> </thead> <tbody> <tr> <td>Jack Pine</td> <td>Medium</td> <td>Variable</td> <td>Sapling</td> </tr> </tbody> </table> | | Sub-Canopy Species | Density | Avg. Height | Size | Jack Pine | Medium | Variable | Sapling |
| Canopy Species | % Cover | Size Class | DBH | Age | | | | | | | | | | | | | | | | | | | | | | | | | | | |
| Jack Pine | 65 | Pole | 6 | 44 | | | | | | | | | | | | | | | | | | | | | | | | | | | |
| Black Spruce | 20 | Pole/Sapling | 6 | | | | | | | | | | | | | | | | | | | | | | | | | | | | |
| Paper Birch | 10 | Pole | 7 | | | | | | | | | | | | | | | | | | | | | | | | | | | | |
| Sub-Canopy Species | Density | Avg. Height | Size | | | | | | | | | | | | | | | | | | | | | | | | | | | | |
| Jack Pine | Medium | Variable | Sapling | | | | | | | | | | | | | | | | | | | | | | | | | | | | |
| 132 | 42220 - Natural Jack Pine | Poletimber Medium | 0.8 | 44 | 1-50 | N/A | Isolated Jack pine pocket outcropping within the Dawson Creek Muskeg. | | | | | | | | | | | | | | | | | | | | | | | | |
| 133 | 42220 - Natural Jack Pine | Poletimber Medium | 0.8 | 44 | 1-50 | N/A | Isolated outcropping within the Dawson Creek Muskeg. | | | | | | | | | | | | | | | | | | | | | | | | |
| <table border="1"> <thead> <tr> <th>Canopy Species</th> <th>% Cover</th> <th>Size Class</th> <th>DBH</th> <th>Age</th> </tr> </thead> <tbody> <tr> <td>Jack Pine</td> <td>65</td> <td>Pole</td> <td>6</td> <td>44</td> </tr> <tr> <td>Black Spruce</td> <td>20</td> <td>Pole/Sapling</td> <td>6</td> <td></td> </tr> <tr> <td>Paper Birch</td> <td>10</td> <td>Pole</td> <td>7</td> <td></td> </tr> </tbody> </table> | | Canopy Species | % Cover | Size Class | DBH | Age | Jack Pine | 65 | Pole | 6 | 44 | Black Spruce | 20 | Pole/Sapling | 6 | | Paper Birch | 10 | Pole | 7 | | <table border="1"> <thead> <tr> <th>Sub-Canopy Species</th> <th>Density</th> <th>Avg. Height</th> <th>Size</th> </tr> </thead> <tbody> <tr> <td>Jack Pine</td> <td>Medium</td> <td>Variable</td> <td>Sapling</td> </tr> </tbody> </table> | | Sub-Canopy Species | Density | Avg. Height | Size | Jack Pine | Medium | Variable | Sapling |
| Canopy Species | % Cover | Size Class | DBH | Age | | | | | | | | | | | | | | | | | | | | | | | | | | | |
| Jack Pine | 65 | Pole | 6 | 44 | | | | | | | | | | | | | | | | | | | | | | | | | | | |
| Black Spruce | 20 | Pole/Sapling | 6 | | | | | | | | | | | | | | | | | | | | | | | | | | | | |
| Paper Birch | 10 | Pole | 7 | | | | | | | | | | | | | | | | | | | | | | | | | | | | |
| Sub-Canopy Species | Density | Avg. Height | Size | | | | | | | | | | | | | | | | | | | | | | | | | | | | |
| Jack Pine | Medium | Variable | Sapling | | | | | | | | | | | | | | | | | | | | | | | | | | | | |



| Stand | Level 4 Cover Type | Size Density | Acres | Stand Age | BA Range | Managed Site | General Comments | | | | | | | | | | | | | | | | | | | | | | | | | | | | |
|--------------------|---------------------------|---|---------|----------------|-------------|--------------|--|-----|-----------|----|------|---|----|--------------|----|--------------|---|--|-------------|----|------|---|--|---|--|--------------------|---------|-------------|------|-----------|--------|----------|---------|--|--|
| 134 | 42220 - Natural Jack Pine | Poletimber Medium | 4.3 | 44 | 51-80 | N/A | | | | | | | | | | | | | | | | | | | | | | | | | | | | | |
| 135 | 4222 - Natural Jack Pine | Poletimber Well | 4.1 | 44 | 51-80 | N/A | Natural jack pine pole stand at end of ridge road. | | | | | | | | | | | | | | | | | | | | | | | | | | | | |
| 136 | 6224 - Treed Bog | Nonstocked | 4.5 | 0 | Unspecified | No | Small "Island" inclusions of S5/S6 within stand. | | | | | | | | | | | | | | | | | | | | | | | | | | | | |
| 137 | 42220 - Natural Jack Pine | Poletimber Medium | 1.0 | 44 | 51-80 | N/A | | | | | | | | | | | | | | | | | | | | | | | | | | | | | |
| 138 | 42220 - Natural Jack Pine | Poletimber Medium | 0.8 | 44 | 1-50 | N/A | Isolated outcropping within the Dawson Creek Muskeg. | | | | | | | | | | | | | | | | | | | | | | | | | | | | |
| | | <table border="1"> <thead> <tr> <th>Canopy Species</th> <th>% Cover</th> <th>Size Class</th> <th>DBH</th> <th>Age</th> </tr> </thead> <tbody> <tr> <td>Jack Pine</td> <td>65</td> <td>Pole</td> <td>6</td> <td>44</td> </tr> <tr> <td>Black Spruce</td> <td>20</td> <td>Pole/Sapling</td> <td>6</td> <td></td> </tr> <tr> <td>Paper Birch</td> <td>10</td> <td>Pole</td> <td>7</td> <td></td> </tr> </tbody> </table> | | Canopy Species | % Cover | Size Class | DBH | Age | Jack Pine | 65 | Pole | 6 | 44 | Black Spruce | 20 | Pole/Sapling | 6 | | Paper Birch | 10 | Pole | 7 | | <table border="1"> <thead> <tr> <th>Sub-Canopy Species</th> <th>Density</th> <th>Avg. Height</th> <th>Size</th> </tr> </thead> <tbody> <tr> <td>Jack Pine</td> <td>Medium</td> <td>Variable</td> <td>Sapling</td> </tr> </tbody> </table> | | Sub-Canopy Species | Density | Avg. Height | Size | Jack Pine | Medium | Variable | Sapling | | |
| Canopy Species | % Cover | Size Class | DBH | Age | | | | | | | | | | | | | | | | | | | | | | | | | | | | | | | |
| Jack Pine | 65 | Pole | 6 | 44 | | | | | | | | | | | | | | | | | | | | | | | | | | | | | | | |
| Black Spruce | 20 | Pole/Sapling | 6 | | | | | | | | | | | | | | | | | | | | | | | | | | | | | | | | |
| Paper Birch | 10 | Pole | 7 | | | | | | | | | | | | | | | | | | | | | | | | | | | | | | | | |
| Sub-Canopy Species | Density | Avg. Height | Size | | | | | | | | | | | | | | | | | | | | | | | | | | | | | | | | |
| Jack Pine | Medium | Variable | Sapling | | | | | | | | | | | | | | | | | | | | | | | | | | | | | | | | |
| 139 | 42220 - Natural Jack Pine | Poletimber Medium | 0.7 | 44 | 1-50 | N/A | Isolated outcropping within the Dawson Creek Muskeg. | | | | | | | | | | | | | | | | | | | | | | | | | | | | |
| | | <table border="1"> <thead> <tr> <th>Canopy Species</th> <th>% Cover</th> <th>Size Class</th> <th>DBH</th> <th>Age</th> </tr> </thead> <tbody> <tr> <td>Jack Pine</td> <td>65</td> <td>Pole</td> <td>6</td> <td>44</td> </tr> <tr> <td>Black Spruce</td> <td>20</td> <td>Pole/Sapling</td> <td>6</td> <td></td> </tr> <tr> <td>Paper Birch</td> <td>10</td> <td>Pole</td> <td>7</td> <td></td> </tr> </tbody> </table> | | Canopy Species | % Cover | Size Class | DBH | Age | Jack Pine | 65 | Pole | 6 | 44 | Black Spruce | 20 | Pole/Sapling | 6 | | Paper Birch | 10 | Pole | 7 | | <table border="1"> <thead> <tr> <th>Sub-Canopy Species</th> <th>Density</th> <th>Avg. Height</th> <th>Size</th> </tr> </thead> <tbody> <tr> <td>Jack Pine</td> <td>Medium</td> <td>Variable</td> <td>Sapling</td> </tr> </tbody> </table> | | Sub-Canopy Species | Density | Avg. Height | Size | Jack Pine | Medium | Variable | Sapling | | |
| Canopy Species | % Cover | Size Class | DBH | Age | | | | | | | | | | | | | | | | | | | | | | | | | | | | | | | |
| Jack Pine | 65 | Pole | 6 | 44 | | | | | | | | | | | | | | | | | | | | | | | | | | | | | | | |
| Black Spruce | 20 | Pole/Sapling | 6 | | | | | | | | | | | | | | | | | | | | | | | | | | | | | | | | |
| Paper Birch | 10 | Pole | 7 | | | | | | | | | | | | | | | | | | | | | | | | | | | | | | | | |
| Sub-Canopy Species | Density | Avg. Height | Size | | | | | | | | | | | | | | | | | | | | | | | | | | | | | | | | |
| Jack Pine | Medium | Variable | Sapling | | | | | | | | | | | | | | | | | | | | | | | | | | | | | | | | |
| 140 | 42220 - Natural Jack Pine | Poletimber Medium | 0.7 | 44 | 1-50 | N/A | Isolated outcropping within the Dawson Creek Muskeg. | | | | | | | | | | | | | | | | | | | | | | | | | | | | |
| | | <table border="1"> <thead> <tr> <th>Canopy Species</th> <th>% Cover</th> <th>Size Class</th> <th>DBH</th> <th>Age</th> </tr> </thead> <tbody> <tr> <td>Jack Pine</td> <td>65</td> <td>Pole</td> <td>6</td> <td>44</td> </tr> <tr> <td>Black Spruce</td> <td>20</td> <td>Pole/Sapling</td> <td>6</td> <td></td> </tr> <tr> <td>Paper Birch</td> <td>10</td> <td>Pole</td> <td>7</td> <td></td> </tr> </tbody> </table> | | Canopy Species | % Cover | Size Class | DBH | Age | Jack Pine | 65 | Pole | 6 | 44 | Black Spruce | 20 | Pole/Sapling | 6 | | Paper Birch | 10 | Pole | 7 | | <table border="1"> <thead> <tr> <th>Sub-Canopy Species</th> <th>Density</th> <th>Avg. Height</th> <th>Size</th> </tr> </thead> <tbody> <tr> <td>Jack Pine</td> <td>Medium</td> <td>Variable</td> <td>Sapling</td> </tr> </tbody> </table> | | Sub-Canopy Species | Density | Avg. Height | Size | Jack Pine | Medium | Variable | Sapling | | |
| Canopy Species | % Cover | Size Class | DBH | Age | | | | | | | | | | | | | | | | | | | | | | | | | | | | | | | |
| Jack Pine | 65 | Pole | 6 | 44 | | | | | | | | | | | | | | | | | | | | | | | | | | | | | | | |
| Black Spruce | 20 | Pole/Sapling | 6 | | | | | | | | | | | | | | | | | | | | | | | | | | | | | | | | |
| Paper Birch | 10 | Pole | 7 | | | | | | | | | | | | | | | | | | | | | | | | | | | | | | | | |
| Sub-Canopy Species | Density | Avg. Height | Size | | | | | | | | | | | | | | | | | | | | | | | | | | | | | | | | |
| Jack Pine | Medium | Variable | Sapling | | | | | | | | | | | | | | | | | | | | | | | | | | | | | | | | |
| 141 | 42220 - Natural Jack Pine | Poletimber Medium | 0.7 | 44 | 1-50 | N/A | Isolated outcropping within the Dawson Creek Muskeg. | | | | | | | | | | | | | | | | | | | | | | | | | | | | |
| | | <table border="1"> <thead> <tr> <th>Canopy Species</th> <th>% Cover</th> <th>Size Class</th> <th>DBH</th> <th>Age</th> </tr> </thead> <tbody> <tr> <td>Jack Pine</td> <td>65</td> <td>Pole</td> <td>6</td> <td>44</td> </tr> <tr> <td>Black Spruce</td> <td>20</td> <td>Pole/Sapling</td> <td>6</td> <td></td> </tr> <tr> <td>Paper Birch</td> <td>10</td> <td>Pole</td> <td>7</td> <td></td> </tr> </tbody> </table> | | Canopy Species | % Cover | Size Class | DBH | Age | Jack Pine | 65 | Pole | 6 | 44 | Black Spruce | 20 | Pole/Sapling | 6 | | Paper Birch | 10 | Pole | 7 | | <table border="1"> <thead> <tr> <th>Sub-Canopy Species</th> <th>Density</th> <th>Avg. Height</th> <th>Size</th> </tr> </thead> <tbody> <tr> <td>Jack Pine</td> <td>Medium</td> <td>Variable</td> <td>Sapling</td> </tr> </tbody> </table> | | Sub-Canopy Species | Density | Avg. Height | Size | Jack Pine | Medium | Variable | Sapling | | |
| Canopy Species | % Cover | Size Class | DBH | Age | | | | | | | | | | | | | | | | | | | | | | | | | | | | | | | |
| Jack Pine | 65 | Pole | 6 | 44 | | | | | | | | | | | | | | | | | | | | | | | | | | | | | | | |
| Black Spruce | 20 | Pole/Sapling | 6 | | | | | | | | | | | | | | | | | | | | | | | | | | | | | | | | |
| Paper Birch | 10 | Pole | 7 | | | | | | | | | | | | | | | | | | | | | | | | | | | | | | | | |
| Sub-Canopy Species | Density | Avg. Height | Size | | | | | | | | | | | | | | | | | | | | | | | | | | | | | | | | |
| Jack Pine | Medium | Variable | Sapling | | | | | | | | | | | | | | | | | | | | | | | | | | | | | | | | |
| 142 | 4222 - Natural Jack Pine | Poletimber Medium | 2.8 | 44 | 1-50 | N/A | Remote Jack Pine dominated "island". | | | | | | | | | | | | | | | | | | | | | | | | | | | | |
| 143 | 500 - Water | Nonstocked | 1.6 | | Unspecified | No | | | | | | | | | | | | | | | | | | | | | | | | | | | | | |
| 144 | 622 - Lowland Shrub | Nonstocked | 1.0 | | Unspecified | No | Stand borders river. | | | | | | | | | | | | | | | | | | | | | | | | | | | | |



| Stand | Level 4 Cover Type | Size Density | Acres | Stand Age | BA Range | Managed Site | General Comments | | | | | | | | | | | | | | | | | | | | | | | | | | | | | | | | | | | | |
|----------------------|--|--|---------|----------------|-------------|--------------|---|-----|--------------|----|---------------|----|-----|------------|----|---------------|----|--|--|----|--------------------|---------|-------------|---|--------------|--------------------|----------|-------------|------|----------------------|-----|--------------|---------|---------|-----|----------|---------|-----------|-----|----------|---------|--|--|
| 145 | 500 - Water | Nonstocked | 0.7 | | Unspecified | No | | | | | | | | | | | | | | | | | | | | | | | | | | | | | | | | | | | | | |
| 147 | 6122 - Black Spruce | Poletimber Medium | 1.8 | 90 | 1-50 | N/A | Lowland isolated black spruce stand. | | | | | | | | | | | | | | | | | | | | | | | | | | | | | | | | | | | | |
| 148 | 6122 - Black Spruce | Poletimber Medium | 10.2 | 77 | 1-50 | N/A | Remote stand. Survey corner is in the NE corner of stand. Northern portion of stand acquired from TNC in 2019. Stand was not looked at this YOE. | | | | | | | | | | | | | | | | | | | | | | | | | | | | | | | | | | | | |
| 149 | 622 - Lowland Shrub | Nonstocked | 2.0 | | Unspecified | No | West branch of Two Hearted River and adjacent floodplain. | | | | | | | | | | | | | | | | | | | | | | | | | | | | | | | | | | | | |
| 150 | 6122 - Black Spruce | Poletimber Poor | 1.4 | 93 | 1-50 | N/A | Remote marsh "island". | | | | | | | | | | | | | | | | | | | | | | | | | | | | | | | | | | | | |
| | | <table border="1"> <thead> <tr> <th>Canopy Species</th> <th>% Cover</th> <th>Size Class</th> <th>DBH</th> <th>Age</th> </tr> </thead> <tbody> <tr> <td>Black Spruce</td> <td>85</td> <td>Pole/Sapling</td> <td>5</td> <td>93</td> </tr> <tr> <td>White Pine</td> <td>10</td> <td>Pole</td> <td>5</td> <td></td> </tr> </tbody> </table> | | Canopy Species | % Cover | Size Class | DBH | Age | Black Spruce | 85 | Pole/Sapling | 5 | 93 | White Pine | 10 | Pole | 5 | | <table border="1"> <thead> <tr> <th>Sub-Canopy Species</th> <th>Density</th> <th>Avg. Height</th> <th>Size</th> </tr> </thead> <tbody> <tr> <td>Black Spruce</td> <td>Medium</td> <td>Variable</td> <td>Sapling</td> </tr> </tbody> </table> | | Sub-Canopy Species | Density | Avg. Height | Size | Black Spruce | Medium | Variable | Sapling | | | | | | | | | | | | | | | |
| Canopy Species | % Cover | Size Class | DBH | Age | | | | | | | | | | | | | | | | | | | | | | | | | | | | | | | | | | | | | | | |
| Black Spruce | 85 | Pole/Sapling | 5 | 93 | | | | | | | | | | | | | | | | | | | | | | | | | | | | | | | | | | | | | | | |
| White Pine | 10 | Pole | 5 | | | | | | | | | | | | | | | | | | | | | | | | | | | | | | | | | | | | | | | | |
| Sub-Canopy Species | Density | Avg. Height | Size | | | | | | | | | | | | | | | | | | | | | | | | | | | | | | | | | | | | | | | | |
| Black Spruce | Medium | Variable | Sapling | | | | | | | | | | | | | | | | | | | | | | | | | | | | | | | | | | | | | | | | |
| 152 | 6129 - Mixed Coniferous Lowland Forest | Poletimber Poor | 42.5 | 102 | 51-80 | N/A | Variable BA and canopy influenced by soil and water table. Low areas dominated by black spruce, cedar with occasional white pine scattered. Upland area contains cedar, hemlock, red maple, and beech. Interlaced swales protrude from lowlands through the upland with some slope. | | | | | | | | | | | | | | | | | | | | | | | | | | | | | | | | | | | | |
| | | <table border="1"> <thead> <tr> <th>Canopy Species</th> <th>% Cover</th> <th>Size Class</th> <th>DBH</th> <th>Age</th> </tr> </thead> <tbody> <tr> <td>Hemlock</td> <td>35</td> <td>Log/XLog/Pole</td> <td>14</td> <td>102</td> </tr> <tr> <td>White Pine</td> <td>15</td> <td>Log/XLog/Pole</td> <td>14</td> <td></td> </tr> <tr> <td>Northern White Cedar</td> <td>20</td> <td>Pole/Log/XLog</td> <td>8</td> <td></td> </tr> </tbody> </table> | | Canopy Species | % Cover | Size Class | DBH | Age | Hemlock | 35 | Log/XLog/Pole | 14 | 102 | White Pine | 15 | Log/XLog/Pole | 14 | | Northern White Cedar | 20 | Pole/Log/XLog | 8 | | <table border="1"> <thead> <tr> <th>Sub-Canopy Species</th> <th>Density</th> <th>Avg. Height</th> <th>Size</th> </tr> </thead> <tbody> <tr> <td>Northern White Cedar</td> <td>Low</td> <td>10 - 20 feet</td> <td>Sapling</td> </tr> <tr> <td>Hemlock</td> <td>Low</td> <td>Variable</td> <td>Sapling</td> </tr> <tr> <td>Red Maple</td> <td>Low</td> <td>Variable</td> <td>Sapling</td> </tr> </tbody> </table> | | Sub-Canopy Species | Density | Avg. Height | Size | Northern White Cedar | Low | 10 - 20 feet | Sapling | Hemlock | Low | Variable | Sapling | Red Maple | Low | Variable | Sapling | | |
| Canopy Species | % Cover | Size Class | DBH | Age | | | | | | | | | | | | | | | | | | | | | | | | | | | | | | | | | | | | | | | |
| Hemlock | 35 | Log/XLog/Pole | 14 | 102 | | | | | | | | | | | | | | | | | | | | | | | | | | | | | | | | | | | | | | | |
| White Pine | 15 | Log/XLog/Pole | 14 | | | | | | | | | | | | | | | | | | | | | | | | | | | | | | | | | | | | | | | | |
| Northern White Cedar | 20 | Pole/Log/XLog | 8 | | | | | | | | | | | | | | | | | | | | | | | | | | | | | | | | | | | | | | | | |
| Sub-Canopy Species | Density | Avg. Height | Size | | | | | | | | | | | | | | | | | | | | | | | | | | | | | | | | | | | | | | | | |
| Northern White Cedar | Low | 10 - 20 feet | Sapling | | | | | | | | | | | | | | | | | | | | | | | | | | | | | | | | | | | | | | | | |
| Hemlock | Low | Variable | Sapling | | | | | | | | | | | | | | | | | | | | | | | | | | | | | | | | | | | | | | | | |
| Red Maple | Low | Variable | Sapling | | | | | | | | | | | | | | | | | | | | | | | | | | | | | | | | | | | | | | | | |
| 153 | 411 - Northern Hardwood | Poletimber Well | 0.7 | 105 | 51-80 | N/A | Data from 2009: OPIC - FMD: HCVA = Two Hearted River Zone - Natural River Zone. Beech, yellow birch and white spruce are overstory associates. Low quality timber. Section 1. Wait to treat. Check for viable treatment next YOE. | | | | | | | | | | | | | | | | | | | | | | | | | | | | | | | | | | | | |
| 154 | 6128 - Lowland Coniferous, Mixed Deciduous | Poletimber Well | 7.4 | 95 | 141-170 | N/A | Data from 2009: HCVA = Two Hearted River - Natural River Zone. Stand is a diverse mix of conifers. Well-distributed, vigorous hemlock and cedar saplings. White birch and black spruce are overstory associates. Section 1. Stand should be considered for treatment next YOE. | | | | | | | | | | | | | | | | | | | | | | | | | | | | | | | | | | | | |
| 155 | 122 - Road/Parking Lot | Nonstocked | 3.0 | 0 | Unspecified | No | Road/Highway; County Road 407. | | | | | | | | | | | | | | | | | | | | | | | | | | | | | | | | | | | | |



| Stand | Level 4 Cover Type | Size Density | Acres | Stand Age | BA Range | Managed Site | General Comments | | | | | | | | | | | | | | | | | | | | | | | | | | | | | | | | | | | | | | | | | | | | | | | | | | | | | | | | | | | |
|---|--|-------------------|---------|------------|-------------|--------------|--|----------------------|----|---------------|----|-----|-------------|----|---------------|----|-----|--------------|----|----------|----|--|----------------------|----|----------|----|--|--|---|--------------------|---------|-------------|------------|------------|---------------|----------|---------|--|--------|--------------------|---------|-------------|------|------------|---------|-----------|---------|-----------|---------|----------|---------|-------------|-----|----------|---------|------------|--------|----------|---------|--------------|-----|----------|---------|----------------------|-----|----------|
| 156 | 6117 - Lowland Deciduous, Mixed Coniferous | Sawtimber Well | 5.7 | 105 | 141-170 | N/A | Transition stand from hardwoods to the south to the lowlands near the river and adjacent stand. Stand situated between Johns Creek and Two Hearted River with long sandy extended peninsula on the most northern portion of stand. Permanent foot-trail throughout the stand accessing the river from the adjacent cabins to the east. Evidence of a historical bridge crossing the Two Hearted River with large steel/concrete footings. Scenic values. OPIC - FMD: HCVA = Two Hearted River - Natural River Zone. West Branch of Two Hearted River borders west side of stand. Johns Creek flows through stand. Poor quality soft maple logs. Gate on private road leading in to stand. Stand sits on a "shelf" before dropping off into a mixed conifer type to the west. White spruce, fir, white pine, beech and yellow birch are overstory associates. Large diameter maple present - 22"-24" Dbh. Section 1. | | | | | | | | | | | | | | | | | | | | | | | | | | | | | | | | | | | | | | | | | | | | | | | | | | | | | | | | | | | |
| <table border="1"> <thead> <tr> <th>Canopy Species</th> <th>% Cover</th> <th>Size Class</th> <th>DBH</th> <th>Age</th> </tr> </thead> <tbody> <tr> <td>Red Maple</td> <td>30</td> <td>Log/Pole/XLog</td> <td>14</td> <td>105</td> </tr> <tr> <td>Sugar Maple</td> <td>25</td> <td>Log/Pole/XLog</td> <td>14</td> <td>105</td> </tr> <tr> <td>White Pine</td> <td>10</td> <td>Log/XLog</td> <td>13</td> <td></td> </tr> <tr> <td>Northern White Cedar</td> <td>15</td> <td>Log/XLog</td> <td>14</td> <td></td> </tr> <tr> <td>Yellow Birch</td> <td>8</td> <td>Log/Pole</td> <td>10</td> <td></td> </tr> <tr> <td>Balsam Fir</td> <td>10</td> <td>Log/XLog/Pole</td> <td>14</td> <td></td> </tr> </tbody> </table> | | Canopy Species | % Cover | Size Class | DBH | Age | | Red Maple | 30 | Log/Pole/XLog | 14 | 105 | Sugar Maple | 25 | Log/Pole/XLog | 14 | 105 | White Pine | 10 | Log/XLog | 13 | | Northern White Cedar | 15 | Log/XLog | 14 | | Yellow Birch | 8 | Log/Pole | 10 | | Balsam Fir | 10 | Log/XLog/Pole | 14 | | <table border="1"> <thead> <tr> <th>Sub-Canopy Species</th> <th>Density</th> <th>Avg. Height</th> <th>Size</th> </tr> </thead> <tbody> <tr> <td>White Pine</td> <td>Low</td> <td>Variable</td> <td>Sapling</td> </tr> <tr> <td>Red Maple</td> <td>Medium</td> <td>Variable</td> <td>Sapling</td> </tr> <tr> <td>Sugar Maple</td> <td>Low</td> <td>< 5 feet</td> <td>Seeding</td> </tr> <tr> <td>Balsam Fir</td> <td>Medium</td> <td>>20 feet</td> <td>Sapling</td> </tr> <tr> <td>White Spruce</td> <td>Low</td> <td>Variable</td> <td>Sapling</td> </tr> <tr> <td>Northern White Cedar</td> <td>Low</td> <td>>20 feet</td> <td>Pole</td> </tr> </tbody> </table> | | Sub-Canopy Species | Density | Avg. Height | Size | White Pine | Low | Variable | Sapling | Red Maple | Medium | Variable | Sapling | Sugar Maple | Low | < 5 feet | Seeding | Balsam Fir | Medium | >20 feet | Sapling | White Spruce | Low | Variable | Sapling | Northern White Cedar | Low | >20 feet |
| Canopy Species | % Cover | Size Class | DBH | Age | | | | | | | | | | | | | | | | | | | | | | | | | | | | | | | | | | | | | | | | | | | | | | | | | | | | | | | | | | | | | | |
| Red Maple | 30 | Log/Pole/XLog | 14 | 105 | | | | | | | | | | | | | | | | | | | | | | | | | | | | | | | | | | | | | | | | | | | | | | | | | | | | | | | | | | | | | | |
| Sugar Maple | 25 | Log/Pole/XLog | 14 | 105 | | | | | | | | | | | | | | | | | | | | | | | | | | | | | | | | | | | | | | | | | | | | | | | | | | | | | | | | | | | | | | |
| White Pine | 10 | Log/XLog | 13 | | | | | | | | | | | | | | | | | | | | | | | | | | | | | | | | | | | | | | | | | | | | | | | | | | | | | | | | | | | | | | | |
| Northern White Cedar | 15 | Log/XLog | 14 | | | | | | | | | | | | | | | | | | | | | | | | | | | | | | | | | | | | | | | | | | | | | | | | | | | | | | | | | | | | | | | |
| Yellow Birch | 8 | Log/Pole | 10 | | | | | | | | | | | | | | | | | | | | | | | | | | | | | | | | | | | | | | | | | | | | | | | | | | | | | | | | | | | | | | | |
| Balsam Fir | 10 | Log/XLog/Pole | 14 | | | | | | | | | | | | | | | | | | | | | | | | | | | | | | | | | | | | | | | | | | | | | | | | | | | | | | | | | | | | | | | |
| Sub-Canopy Species | Density | Avg. Height | Size | | | | | | | | | | | | | | | | | | | | | | | | | | | | | | | | | | | | | | | | | | | | | | | | | | | | | | | | | | | | | | | |
| White Pine | Low | Variable | Sapling | | | | | | | | | | | | | | | | | | | | | | | | | | | | | | | | | | | | | | | | | | | | | | | | | | | | | | | | | | | | | | | |
| Red Maple | Medium | Variable | Sapling | | | | | | | | | | | | | | | | | | | | | | | | | | | | | | | | | | | | | | | | | | | | | | | | | | | | | | | | | | | | | | | |
| Sugar Maple | Low | < 5 feet | Seeding | | | | | | | | | | | | | | | | | | | | | | | | | | | | | | | | | | | | | | | | | | | | | | | | | | | | | | | | | | | | | | | |
| Balsam Fir | Medium | >20 feet | Sapling | | | | | | | | | | | | | | | | | | | | | | | | | | | | | | | | | | | | | | | | | | | | | | | | | | | | | | | | | | | | | | | |
| White Spruce | Low | Variable | Sapling | | | | | | | | | | | | | | | | | | | | | | | | | | | | | | | | | | | | | | | | | | | | | | | | | | | | | | | | | | | | | | | |
| Northern White Cedar | Low | >20 feet | Pole | | | | | | | | | | | | | | | | | | | | | | | | | | | | | | | | | | | | | | | | | | | | | | | | | | | | | | | | | | | | | | | |
| 157 | 6120 - Lowland Cedar | Poletimber Well | 41.9 | 95 | 141-170 | N/A | OPIC - FMD: HCVA = Two Hearted River - Natural River Zone. West Branch of Two Hearted River forms west boundary of stand. Section 1. | | | | | | | | | | | | | | | | | | | | | | | | | | | | | | | | | | | | | | | | | | | | | | | | | | | | | | | | | | | |
| <table border="1"> <thead> <tr> <th>Canopy Species</th> <th>% Cover</th> <th>Size Class</th> <th>DBH</th> <th>Age</th> </tr> </thead> <tbody> <tr> <td>Northern White Cedar</td> <td>65</td> <td>Pole/Log</td> <td>9</td> <td>95</td> </tr> <tr> <td>White Pine</td> <td>8</td> <td>Log/Pole</td> <td>10</td> <td></td> </tr> <tr> <td>Red Maple</td> <td>10</td> <td>Log/Pole</td> <td>12</td> <td></td> </tr> <tr> <td>Black Spruce</td> <td>7</td> <td>Pole/Log</td> <td>9</td> <td></td> </tr> </tbody> </table> | | Canopy Species | % Cover | Size Class | DBH | Age | | Northern White Cedar | 65 | Pole/Log | 9 | 95 | White Pine | 8 | Log/Pole | 10 | | Red Maple | 10 | Log/Pole | 12 | | Black Spruce | 7 | Pole/Log | 9 | | <table border="1"> <thead> <tr> <th>Sub-Canopy Species</th> <th>Density</th> <th>Avg. Height</th> <th>Size</th> </tr> </thead> <tbody> <tr> <td>Balsam Fir</td> <td>Medium</td> <td>Variable</td> <td>Sapling</td> </tr> <tr> <td>Northern White Cedar</td> <td>Medium</td> <td>Variable</td> <td>Sapling</td> </tr> <tr> <td>Hemlock</td> <td>Low</td> <td>Variable</td> <td>Sapling</td> </tr> <tr> <td>Red Maple</td> <td>Low</td> <td>Variable</td> <td>Sapling</td> </tr> </tbody> </table> | | Sub-Canopy Species | Density | Avg. Height | Size | Balsam Fir | Medium | Variable | Sapling | Northern White Cedar | Medium | Variable | Sapling | Hemlock | Low | Variable | Sapling | Red Maple | Low | Variable | Sapling | | | | | | | | | | | | | | | | | |
| Canopy Species | % Cover | Size Class | DBH | Age | | | | | | | | | | | | | | | | | | | | | | | | | | | | | | | | | | | | | | | | | | | | | | | | | | | | | | | | | | | | | | |
| Northern White Cedar | 65 | Pole/Log | 9 | 95 | | | | | | | | | | | | | | | | | | | | | | | | | | | | | | | | | | | | | | | | | | | | | | | | | | | | | | | | | | | | | | |
| White Pine | 8 | Log/Pole | 10 | | | | | | | | | | | | | | | | | | | | | | | | | | | | | | | | | | | | | | | | | | | | | | | | | | | | | | | | | | | | | | | |
| Red Maple | 10 | Log/Pole | 12 | | | | | | | | | | | | | | | | | | | | | | | | | | | | | | | | | | | | | | | | | | | | | | | | | | | | | | | | | | | | | | | |
| Black Spruce | 7 | Pole/Log | 9 | | | | | | | | | | | | | | | | | | | | | | | | | | | | | | | | | | | | | | | | | | | | | | | | | | | | | | | | | | | | | | | |
| Sub-Canopy Species | Density | Avg. Height | Size | | | | | | | | | | | | | | | | | | | | | | | | | | | | | | | | | | | | | | | | | | | | | | | | | | | | | | | | | | | | | | | |
| Balsam Fir | Medium | Variable | Sapling | | | | | | | | | | | | | | | | | | | | | | | | | | | | | | | | | | | | | | | | | | | | | | | | | | | | | | | | | | | | | | | |
| Northern White Cedar | Medium | Variable | Sapling | | | | | | | | | | | | | | | | | | | | | | | | | | | | | | | | | | | | | | | | | | | | | | | | | | | | | | | | | | | | | | | |
| Hemlock | Low | Variable | Sapling | | | | | | | | | | | | | | | | | | | | | | | | | | | | | | | | | | | | | | | | | | | | | | | | | | | | | | | | | | | | | | | |
| Red Maple | Low | Variable | Sapling | | | | | | | | | | | | | | | | | | | | | | | | | | | | | | | | | | | | | | | | | | | | | | | | | | | | | | | | | | | | | | | |
| 158 | 6224 - Treed Bog | Nonstocked | 1.3 | | Unspecified | No | | | | | | | | | | | | | | | | | | | | | | | | | | | | | | | | | | | | | | | | | | | | | | | | | | | | | | | | | | | | |
| 159 | 6128 - Lowland Coniferous, Mixed Deciduous | Sawtimber Medium | 27.9 | 75 | 51-80 | N/A | Data from 2009. HCVA = Two Hearted River - Natural River Zone. West Branch of Two Hearted River forms west boundary of stand. 90 sq. ft. of tamarack snags. E understory comprised of black ash, yellow birch and red maple. White spruce poles present. Stand lower in landscape than C-type to west. Stand lies on continued downward slope to river. Patches of cedar to west. Sections 1 and 2. | | | | | | | | | | | | | | | | | | | | | | | | | | | | | | | | | | | | | | | | | | | | | | | | | | | | | | | | | | | |
| 160 | 6120 - Lowland Cedar | Poletimber Well | 23.9 | 94 | 111-140 | N/A | Data from 2009: OPIC - FMD: HCVA = Two Hearted River - Natural River Zone. Fringe of H9 to south along hardwoods. White birch poles present. Hemlock and cedar saplings well-distributed throughout stand. Section 2. | | | | | | | | | | | | | | | | | | | | | | | | | | | | | | | | | | | | | | | | | | | | | | | | | | | | | | | | | | | |
| 161 | 6121 - Tamarack | Poletimber Medium | 2.9 | 99 | 51-80 | N/A | Data from 2009: OPIC - FMD: HCVA = Two Hearted River - Natural River Zone. Large open patches. Cedar and black spruce overstory associates. Cedar stocking increases closer to river. Wet stand. Section 2. | | | | | | | | | | | | | | | | | | | | | | | | | | | | | | | | | | | | | | | | | | | | | | | | | | | | | | | | | | | |
| 162 | 42290 - Natural Mixed Pine | Sawtimber Well | 31.5 | 110 | 111-140 | N/A | HCVA = Two Hearted River - Natural River Zone. Stand adjacent to West Branch of Two Hearted River. Areas of more lowland with more open canopy dominated by black spruce. There is a small feeder creek that runs through the stand and enters into the river. Portion of the stand acquired from TNC in 2019. | | | | | | | | | | | | | | | | | | | | | | | | | | | | | | | | | | | | | | | | | | | | | | | | | | | | | | | | | | | |
| <table border="1"> <thead> <tr> <th>Canopy Species</th> <th>% Cover</th> <th>Size Class</th> <th>DBH</th> <th>Age</th> </tr> </thead> <tbody> <tr> <td>White Pine</td> <td>50</td> <td>XLog/Log</td> <td>18</td> <td>110</td> </tr> <tr> <td>Red Pine</td> <td>25</td> <td>Log/XLog</td> <td>17</td> <td></td> </tr> <tr> <td>Black Spruce</td> <td>15</td> <td>Pole/Log</td> <td>8</td> <td></td> </tr> <tr> <td>Red Maple</td> <td>10</td> <td>Log/Pole</td> <td>10</td> <td></td> </tr> </tbody> </table> | | Canopy Species | % Cover | Size Class | DBH | Age | | White Pine | 50 | XLog/Log | 18 | 110 | Red Pine | 25 | Log/XLog | 17 | | Black Spruce | 15 | Pole/Log | 8 | | Red Maple | 10 | Log/Pole | 10 | | | | | | | | | | | | | | | | | | | | | | | | | | | | | | | | | | | | | | | | |
| Canopy Species | % Cover | Size Class | DBH | Age | | | | | | | | | | | | | | | | | | | | | | | | | | | | | | | | | | | | | | | | | | | | | | | | | | | | | | | | | | | | | | |
| White Pine | 50 | XLog/Log | 18 | 110 | | | | | | | | | | | | | | | | | | | | | | | | | | | | | | | | | | | | | | | | | | | | | | | | | | | | | | | | | | | | | | |
| Red Pine | 25 | Log/XLog | 17 | | | | | | | | | | | | | | | | | | | | | | | | | | | | | | | | | | | | | | | | | | | | | | | | | | | | | | | | | | | | | | | |
| Black Spruce | 15 | Pole/Log | 8 | | | | | | | | | | | | | | | | | | | | | | | | | | | | | | | | | | | | | | | | | | | | | | | | | | | | | | | | | | | | | | | |
| Red Maple | 10 | Log/Pole | 10 | | | | | | | | | | | | | | | | | | | | | | | | | | | | | | | | | | | | | | | | | | | | | | | | | | | | | | | | | | | | | | | |



| Stand | Level 4 Cover Type | Size Density | Acres | Stand Age | BA Range | Managed Site | General Comments | | | | | | | | | | | | | | | | | | | | | | | | | | | | | | | | | | | | | | | | | | | | | | | |
|---|--|--|------------|------------|-------------|--------------------|---|--------------|-------------|--------------|--------------|-----|--------------|---------|---------------|-----|----------|---|--------------|----------|--------------|--------------------|---|-------------|------|--------------|--------------------|--|-------------|------|----------------------|--------------------|----------|-------------|--------------|--------|----------|----------|---------|--------------|--------------|----------|-------------|-----------|----------|------------|-----------|---------|----------|----------|-------------|-----|----------|---------|
| 163 | 6122 - Black Spruce | Poletimber Medium | 81.8 | 85 | 51-80 | N/A | Portion of the stand acquired from The Nature Conservancy (TNC) in 2019.OPIC - FMD: HCVA = Two Hearted River - Natural River Zone. Drops off the upland on the south side where white pine is present. The cedar is more on the south part of stand. As you move north the stand turns more into spruce and tamarack. Section 10. | | | | | | | | | | | | | | | | | | | | | | | | | | | | | | | | | | | | | | | | | | | | | | | |
| <table border="1"> <thead> <tr> <th>Canopy Species</th> <th>% Cover</th> <th>Size Class</th> <th>DBH</th> <th>Age</th> </tr> </thead> <tbody> <tr> <td>Black Spruce</td> <td>55</td> <td>Pole</td> <td>8</td> <td>85</td> </tr> <tr> <td>White Pine</td> <td>10</td> <td>Log/Pole</td> <td>10</td> <td></td> </tr> <tr> <td>Northern White Cedar</td> <td>30</td> <td>Pole/Log</td> <td>9</td> <td></td> </tr> </tbody> </table> | | Canopy Species | % Cover | Size Class | DBH | Age | | Black Spruce | 55 | Pole | 8 | 85 | White Pine | 10 | Log/Pole | 10 | | Northern White Cedar | 30 | Pole/Log | 9 | | <table border="1"> <thead> <tr> <th>Sub-Canopy Species</th> <th>Density</th> <th>Avg. Height</th> <th>Size</th> </tr> </thead> <tbody> <tr> <td>Northern White Cedar</td> <td>High</td> <td>Variable</td> <td>Sapling</td> </tr> <tr> <td>Black Spruce</td> <td>Medium</td> <td>Variable</td> <td>Sapling</td> </tr> <tr> <td>Hemlock</td> <td>Low</td> <td>10 - 20 feet</td> <td>Sapling</td> </tr> <tr> <td>Leatherleaf</td> <td>Medium</td> <td>< 5 feet</td> <td>Tall Shrub</td> </tr> <tr> <td>Red Maple</td> <td>Low</td> <td>Variable</td> <td>Seeding</td> </tr> <tr> <td>Paper Birch</td> <td>Low</td> <td>Variable</td> <td>Sapling</td> </tr> </tbody> </table> | | | | Sub-Canopy Species | Density | Avg. Height | Size | Northern White Cedar | High | Variable | Sapling | Black Spruce | Medium | Variable | Sapling | Hemlock | Low | 10 - 20 feet | Sapling | Leatherleaf | Medium | < 5 feet | Tall Shrub | Red Maple | Low | Variable | Seeding | Paper Birch | Low | Variable | Sapling |
| Canopy Species | % Cover | Size Class | DBH | Age | | | | | | | | | | | | | | | | | | | | | | | | | | | | | | | | | | | | | | | | | | | | | | | | | | |
| Black Spruce | 55 | Pole | 8 | 85 | | | | | | | | | | | | | | | | | | | | | | | | | | | | | | | | | | | | | | | | | | | | | | | | | | |
| White Pine | 10 | Log/Pole | 10 | | | | | | | | | | | | | | | | | | | | | | | | | | | | | | | | | | | | | | | | | | | | | | | | | | | |
| Northern White Cedar | 30 | Pole/Log | 9 | | | | | | | | | | | | | | | | | | | | | | | | | | | | | | | | | | | | | | | | | | | | | | | | | | | |
| Sub-Canopy Species | Density | Avg. Height | Size | | | | | | | | | | | | | | | | | | | | | | | | | | | | | | | | | | | | | | | | | | | | | | | | | | | |
| Northern White Cedar | High | Variable | Sapling | | | | | | | | | | | | | | | | | | | | | | | | | | | | | | | | | | | | | | | | | | | | | | | | | | | |
| Black Spruce | Medium | Variable | Sapling | | | | | | | | | | | | | | | | | | | | | | | | | | | | | | | | | | | | | | | | | | | | | | | | | | | |
| Hemlock | Low | 10 - 20 feet | Sapling | | | | | | | | | | | | | | | | | | | | | | | | | | | | | | | | | | | | | | | | | | | | | | | | | | | |
| Leatherleaf | Medium | < 5 feet | Tall Shrub | | | | | | | | | | | | | | | | | | | | | | | | | | | | | | | | | | | | | | | | | | | | | | | | | | | |
| Red Maple | Low | Variable | Seeding | | | | | | | | | | | | | | | | | | | | | | | | | | | | | | | | | | | | | | | | | | | | | | | | | | | |
| Paper Birch | Low | Variable | Sapling | | | | | | | | | | | | | | | | | | | | | | | | | | | | | | | | | | | | | | | | | | | | | | | | | | | |
| 164 | 6131 - Hemlock, White Pine, Maple, Birch | Poletimber Medium | 20.3 | 45 | 51-80 | N/A | Lowland mixed stand that is relatively young. Suppressed red maple and white pine with some hemlock. Areas of the stand have standing water seasonally with yellow birch, balsam and spruce. Swales throughout. | | | | | | | | | | | | | | | | | | | | | | | | | | | | | | | | | | | | | | | | | | | | | | | |
| <table border="1"> <thead> <tr> <th>Canopy Species</th> <th>% Cover</th> <th>Size Class</th> <th>DBH</th> <th>Age</th> </tr> </thead> <tbody> <tr> <td>Red Maple</td> <td>45</td> <td>Pole/Log</td> <td>8</td> <td>45</td> </tr> <tr> <td>White Pine</td> <td>30</td> <td>Pole/Log/XLog</td> <td>8</td> <td></td> </tr> <tr> <td>Hemlock</td> <td>7</td> <td>Pole/Log</td> <td>8</td> <td></td> </tr> <tr> <td>Beech</td> <td>8</td> <td>Pole</td> <td>7</td> <td></td> </tr> </tbody> </table> | | Canopy Species | % Cover | Size Class | DBH | Age | | Red Maple | 45 | Pole/Log | 8 | 45 | White Pine | 30 | Pole/Log/XLog | 8 | | Hemlock | 7 | Pole/Log | 8 | | Beech | 8 | Pole | 7 | | <table border="1"> <thead> <tr> <th>Sub-Canopy Species</th> <th>Density</th> <th>Avg. Height</th> <th>Size</th> </tr> </thead> <tbody> <tr> <td>Beech</td> <td>Medium</td> <td>Variable</td> <td>Sapling</td> </tr> <tr> <td>Yellow Birch</td> <td>Low</td> <td>Variable</td> <td>Sapling</td> </tr> <tr> <td>Red Maple</td> <td>Medium</td> <td>>20 feet</td> <td>Sapling</td> </tr> <tr> <td>Hemlock</td> <td>Low</td> <td>Variable</td> <td>Sapling</td> </tr> </tbody> </table> | | | | Sub-Canopy Species | Density | Avg. Height | Size | Beech | Medium | Variable | Sapling | Yellow Birch | Low | Variable | Sapling | Red Maple | Medium | >20 feet | Sapling | Hemlock | Low | Variable | Sapling | | | |
| Canopy Species | % Cover | Size Class | DBH | Age | | | | | | | | | | | | | | | | | | | | | | | | | | | | | | | | | | | | | | | | | | | | | | | | | | |
| Red Maple | 45 | Pole/Log | 8 | 45 | | | | | | | | | | | | | | | | | | | | | | | | | | | | | | | | | | | | | | | | | | | | | | | | | | |
| White Pine | 30 | Pole/Log/XLog | 8 | | | | | | | | | | | | | | | | | | | | | | | | | | | | | | | | | | | | | | | | | | | | | | | | | | | |
| Hemlock | 7 | Pole/Log | 8 | | | | | | | | | | | | | | | | | | | | | | | | | | | | | | | | | | | | | | | | | | | | | | | | | | | |
| Beech | 8 | Pole | 7 | | | | | | | | | | | | | | | | | | | | | | | | | | | | | | | | | | | | | | | | | | | | | | | | | | | |
| Sub-Canopy Species | Density | Avg. Height | Size | | | | | | | | | | | | | | | | | | | | | | | | | | | | | | | | | | | | | | | | | | | | | | | | | | | |
| Beech | Medium | Variable | Sapling | | | | | | | | | | | | | | | | | | | | | | | | | | | | | | | | | | | | | | | | | | | | | | | | | | | |
| Yellow Birch | Low | Variable | Sapling | | | | | | | | | | | | | | | | | | | | | | | | | | | | | | | | | | | | | | | | | | | | | | | | | | | |
| Red Maple | Medium | >20 feet | Sapling | | | | | | | | | | | | | | | | | | | | | | | | | | | | | | | | | | | | | | | | | | | | | | | | | | | |
| Hemlock | Low | Variable | Sapling | | | | | | | | | | | | | | | | | | | | | | | | | | | | | | | | | | | | | | | | | | | | | | | | | | | |
| 165 | 6122 - Black Spruce | Poletimber Poor | 1.0 | 121 | 1-50 | N/A | Lowlands with areas of flooding. Dominated by suppressed black spruce with tamarack and few scatted white pine as associates. Old sand road bisects the stand leading to the ridge in the southeast. Several black spruce dead snags within the site. | | | | | | | | | | | | | | | | | | | | | | | | | | | | | | | | | | | | | | | | | | | | | | | |
| <table border="1"> <thead> <tr> <th>Canopy Species</th> <th>% Cover</th> <th>Size Class</th> <th>DBH</th> <th>Age</th> </tr> </thead> <tbody> <tr> <td>Tamarack</td> <td>22</td> <td>Pole/Log/Sap</td> <td>8</td> <td></td> </tr> <tr> <td>Black Spruce</td> <td>75</td> <td>Pole/Sapling</td> <td>7</td> <td>121</td> </tr> </tbody> </table> | | Canopy Species | % Cover | Size Class | DBH | Age | | Tamarack | 22 | Pole/Log/Sap | 8 | | Black Spruce | 75 | Pole/Sapling | 7 | 121 | <table border="1"> <thead> <tr> <th>Sub-Canopy Species</th> <th>Density</th> <th>Avg. Height</th> <th>Size</th> </tr> </thead> <tbody> <tr> <td>Black Spruce</td> <td>Medium</td> <td>5 - 10 feet</td> <td>Sapling</td> </tr> </tbody> </table> | | | | Sub-Canopy Species | Density | Avg. Height | Size | Black Spruce | Medium | 5 - 10 feet | Sapling | | | | | | | | | | | | | | | | | | | | | | | | | |
| Canopy Species | % Cover | Size Class | DBH | Age | | | | | | | | | | | | | | | | | | | | | | | | | | | | | | | | | | | | | | | | | | | | | | | | | | |
| Tamarack | 22 | Pole/Log/Sap | 8 | | | | | | | | | | | | | | | | | | | | | | | | | | | | | | | | | | | | | | | | | | | | | | | | | | | |
| Black Spruce | 75 | Pole/Sapling | 7 | 121 | | | | | | | | | | | | | | | | | | | | | | | | | | | | | | | | | | | | | | | | | | | | | | | | | | |
| Sub-Canopy Species | Density | Avg. Height | Size | | | | | | | | | | | | | | | | | | | | | | | | | | | | | | | | | | | | | | | | | | | | | | | | | | | |
| Black Spruce | Medium | 5 - 10 feet | Sapling | | | | | | | | | | | | | | | | | | | | | | | | | | | | | | | | | | | | | | | | | | | | | | | | | | | |
| 167 | 6129 - Mixed Coniferous Lowland Forest | Poletimber Medium | 14.7 | 75 | 81-110 | N/A | Lowland wet stand that borders the road on the southeast side. Northern portions of the stand dominated by stunted spruce with white pine Wet area occupies majority of stand. Stand is within Natural River Zone (100' - 400') | | | | | | | | | | | | | | | | | | | | | | | | | | | | | | | | | | | | | | | | | | | | | | | |
| <table border="1"> <thead> <tr> <th>Canopy Species</th> <th>% Cover</th> <th>Size Class</th> <th>DBH</th> <th>Age</th> </tr> </thead> <tbody> <tr> <td>Black Spruce</td> <td>35</td> <td>Pole/Sapling</td> <td>5</td> <td>75</td> </tr> <tr> <td>White Pine</td> <td>25</td> <td>Pole/Log/Sap</td> <td>9</td> <td></td> </tr> <tr> <td>Northern White Cedar</td> <td>20</td> <td>Pole</td> <td>7</td> <td></td> </tr> </tbody> </table> | | Canopy Species | % Cover | Size Class | DBH | Age | | Black Spruce | 35 | Pole/Sapling | 5 | 75 | White Pine | 25 | Pole/Log/Sap | 9 | | Northern White Cedar | 20 | Pole | 7 | | | | | | | | | | | | | | | | | | | | | | | | | | | | | | | | | |
| Canopy Species | % Cover | Size Class | DBH | Age | | | | | | | | | | | | | | | | | | | | | | | | | | | | | | | | | | | | | | | | | | | | | | | | | | |
| Black Spruce | 35 | Pole/Sapling | 5 | 75 | | | | | | | | | | | | | | | | | | | | | | | | | | | | | | | | | | | | | | | | | | | | | | | | | | |
| White Pine | 25 | Pole/Log/Sap | 9 | | | | | | | | | | | | | | | | | | | | | | | | | | | | | | | | | | | | | | | | | | | | | | | | | | | |
| Northern White Cedar | 20 | Pole | 7 | | | | | | | | | | | | | | | | | | | | | | | | | | | | | | | | | | | | | | | | | | | | | | | | | | | |
| 171 | 6224 - Treed Bog | Nonstocked | 3.1 | | Unspecified | No | Lowland stand occupies a portion of the Dawson Creek Muskeg. | | | | | | | | | | | | | | | | | | | | | | | | | | | | | | | | | | | | | | | | | | | | | | | |
| | | <table border="1"> <thead> <tr> <th>Sub-Canopy Species</th> <th>Density</th> <th>Avg. Height</th> <th>Size</th> </tr> </thead> <tbody> <tr> <td>Black Spruce</td> <td>Low</td> <td>Variable</td> <td>Sapling</td> </tr> <tr> <td>Tamarack</td> <td>Low</td> <td>Variable</td> <td>Sapling</td> </tr> <tr> <td>Black Spruce</td> <td>Trace</td> <td>10 - 20 feet</td> <td>Pole</td> </tr> </tbody> </table> | | | | Sub-Canopy Species | | Density | Avg. Height | Size | Black Spruce | Low | Variable | Sapling | Tamarack | Low | Variable | Sapling | Black Spruce | Trace | 10 - 20 feet | Pole | | | | | | | | | | | | | | | | | | | | | | | | | | | | | | | | |
| Sub-Canopy Species | Density | Avg. Height | Size | | | | | | | | | | | | | | | | | | | | | | | | | | | | | | | | | | | | | | | | | | | | | | | | | | | |
| Black Spruce | Low | Variable | Sapling | | | | | | | | | | | | | | | | | | | | | | | | | | | | | | | | | | | | | | | | | | | | | | | | | | | |
| Tamarack | Low | Variable | Sapling | | | | | | | | | | | | | | | | | | | | | | | | | | | | | | | | | | | | | | | | | | | | | | | | | | | |
| Black Spruce | Trace | 10 - 20 feet | Pole | | | | | | | | | | | | | | | | | | | | | | | | | | | | | | | | | | | | | | | | | | | | | | | | | | | |
| 173 | 6224 - Treed Bog | Nonstocked | 7.5 | | Unspecified | No | Lowland stand occupies a portion of the Dawson Creek Muskeg. | | | | | | | | | | | | | | | | | | | | | | | | | | | | | | | | | | | | | | | | | | | | | | | |
| | | <table border="1"> <thead> <tr> <th>Sub-Canopy Species</th> <th>Density</th> <th>Avg. Height</th> <th>Size</th> </tr> </thead> <tbody> <tr> <td>Black Spruce</td> <td>Low</td> <td>Variable</td> <td>Sapling</td> </tr> <tr> <td>Tamarack</td> <td>Low</td> <td>Variable</td> <td>Sapling</td> </tr> <tr> <td>Black Spruce</td> <td>Trace</td> <td>10 - 20 feet</td> <td>Pole</td> </tr> </tbody> </table> | | | | Sub-Canopy Species | | Density | Avg. Height | Size | Black Spruce | Low | Variable | Sapling | Tamarack | Low | Variable | Sapling | Black Spruce | Trace | 10 - 20 feet | Pole | | | | | | | | | | | | | | | | | | | | | | | | | | | | | | | | |
| Sub-Canopy Species | Density | Avg. Height | Size | | | | | | | | | | | | | | | | | | | | | | | | | | | | | | | | | | | | | | | | | | | | | | | | | | | |
| Black Spruce | Low | Variable | Sapling | | | | | | | | | | | | | | | | | | | | | | | | | | | | | | | | | | | | | | | | | | | | | | | | | | | |
| Tamarack | Low | Variable | Sapling | | | | | | | | | | | | | | | | | | | | | | | | | | | | | | | | | | | | | | | | | | | | | | | | | | | |
| Black Spruce | Trace | 10 - 20 feet | Pole | | | | | | | | | | | | | | | | | | | | | | | | | | | | | | | | | | | | | | | | | | | | | | | | | | | |



| Stand | Level 4 Cover Type | Size Density | Acres | Stand Age | BA Range | Managed Site | General Comments | | | | | | | | | | | | | | | | | | | | | | | | |
|--|----------------------------|-------------------|---------|-----------|-------------|--------------|--|--------------------|---------|-------------|------|--------------|--------------|-------------|---------------|----------|--------|-------------|---------|--------------|-------|--------------|------|----------|-----|--------------|------|--------------|-----|--------------|------|
| 174 | 6225 - Bog | Nonstocked | 24.7 | | Unspecified | No | Less vegetated than adjacent portions of the bog lowlands. | | | | | | | | | | | | | | | | | | | | | | | | |
| 175 | 42200 - Natural White Pine | Poletimber Well | 3.4 | 111 | 141-170 | N/A | White pine and red pine dominated lowland. Stunted black spruce on edges. Must cross ERA and private to access small stand. | | | | | | | | | | | | | | | | | | | | | | | | |
| <table border="1"> <thead> <tr> <th>Canopy Species</th> <th>% Cover</th> <th>Size Class</th> <th>DBH</th> <th>Age</th> </tr> </thead> <tbody> <tr> <td>Red Pine</td> <td>30</td> <td>Log/XLog/Pole</td> <td>17</td> <td></td> </tr> <tr> <td>White Pine</td> <td>65</td> <td>Log/XLog</td> <td>17</td> <td>111</td> </tr> </tbody> </table> | | | | | | | | Canopy Species | % Cover | Size Class | DBH | Age | Red Pine | 30 | Log/XLog/Pole | 17 | | White Pine | 65 | Log/XLog | 17 | 111 | | | | | | | | | |
| Canopy Species | % Cover | Size Class | DBH | Age | | | | | | | | | | | | | | | | | | | | | | | | | | | |
| Red Pine | 30 | Log/XLog/Pole | 17 | | | | | | | | | | | | | | | | | | | | | | | | | | | | |
| White Pine | 65 | Log/XLog | 17 | 111 | | | | | | | | | | | | | | | | | | | | | | | | | | | |
| 176 | 6127 - Lowland Pine | Sawtimber Well | 2.4 | 111 | 81-110 | N/A | Very isolated stand due to expansive marsh. White pine with stunted black spruce poles and saplings. | | | | | | | | | | | | | | | | | | | | | | | | |
| 177 | 6224 - Treed Bog | Nonstocked | 442.8 | 0 | Unspecified | No | Stand occupies a portion of the Dawson Creek Muskeg ERA. Canopy dominated by scattered and stunted tamarack and black spruce ranging from 5 - 20 feet tall. Low ridges scattered throughout site dominated by either Jack pine, black spruce or a combination. | | | | | | | | | | | | | | | | | | | | | | | | |
| <table border="1"> <thead> <tr> <th>Sub-Canopy Species</th> <th>Density</th> <th>Avg. Height</th> <th>Size</th> </tr> </thead> <tbody> <tr> <td>Black Spruce</td> <td>Medium</td> <td>5 - 10 feet</td> <td>Sapling</td> </tr> <tr> <td>Tamarack</td> <td>Medium</td> <td>5 - 10 feet</td> <td>Sapling</td> </tr> <tr> <td>White Pine</td> <td>Low</td> <td>10 - 20 feet</td> <td>Pole</td> </tr> <tr> <td>Tamarack</td> <td>Low</td> <td>10 - 20 feet</td> <td>Pole</td> </tr> <tr> <td>Black Spruce</td> <td>Low</td> <td>10 - 20 feet</td> <td>Pole</td> </tr> </tbody> </table> | | | | | | | | Sub-Canopy Species | Density | Avg. Height | Size | Black Spruce | Medium | 5 - 10 feet | Sapling | Tamarack | Medium | 5 - 10 feet | Sapling | White Pine | Low | 10 - 20 feet | Pole | Tamarack | Low | 10 - 20 feet | Pole | Black Spruce | Low | 10 - 20 feet | Pole |
| Sub-Canopy Species | Density | Avg. Height | Size | | | | | | | | | | | | | | | | | | | | | | | | | | | | |
| Black Spruce | Medium | 5 - 10 feet | Sapling | | | | | | | | | | | | | | | | | | | | | | | | | | | | |
| Tamarack | Medium | 5 - 10 feet | Sapling | | | | | | | | | | | | | | | | | | | | | | | | | | | | |
| White Pine | Low | 10 - 20 feet | Pole | | | | | | | | | | | | | | | | | | | | | | | | | | | | |
| Tamarack | Low | 10 - 20 feet | Pole | | | | | | | | | | | | | | | | | | | | | | | | | | | | |
| Black Spruce | Low | 10 - 20 feet | Pole | | | | | | | | | | | | | | | | | | | | | | | | | | | | |
| 178 | 6122 - Black Spruce | Poletimber Medium | 3.8 | 95 | 1-50 | N/A | Lowland stunted spruce poles within wetlands. | | | | | | | | | | | | | | | | | | | | | | | | |
| 179 | 6224 - Treed Bog | Nonstocked | 1.9 | | Unspecified | No | Lowland stand occupies a portion of the Dawson Creek Muskeg. | | | | | | | | | | | | | | | | | | | | | | | | |
| <table border="1"> <thead> <tr> <th>Sub-Canopy Species</th> <th>Density</th> <th>Avg. Height</th> <th>Size</th> </tr> </thead> <tbody> <tr> <td>Black Spruce</td> <td>Low</td> <td>Variable</td> <td>Sapling</td> </tr> <tr> <td>Tamarack</td> <td>Low</td> <td>Variable</td> <td>Sapling</td> </tr> <tr> <td>Black Spruce</td> <td>Trace</td> <td>10 - 20 feet</td> <td>Pole</td> </tr> </tbody> </table> | | | | | | | | Sub-Canopy Species | Density | Avg. Height | Size | Black Spruce | Low | Variable | Sapling | Tamarack | Low | Variable | Sapling | Black Spruce | Trace | 10 - 20 feet | Pole | | | | | | | | |
| Sub-Canopy Species | Density | Avg. Height | Size | | | | | | | | | | | | | | | | | | | | | | | | | | | | |
| Black Spruce | Low | Variable | Sapling | | | | | | | | | | | | | | | | | | | | | | | | | | | | |
| Tamarack | Low | Variable | Sapling | | | | | | | | | | | | | | | | | | | | | | | | | | | | |
| Black Spruce | Trace | 10 - 20 feet | Pole | | | | | | | | | | | | | | | | | | | | | | | | | | | | |
| 180 | 6122 - Black Spruce | Poletimber Medium | 9.5 | 95 | 1-50 | N/A | Southern tail of stand acquired from TNC in 2019. | | | | | | | | | | | | | | | | | | | | | | | | |
| <table border="1"> <thead> <tr> <th>Canopy Species</th> <th>% Cover</th> <th>Size Class</th> <th>DBH</th> <th>Age</th> </tr> </thead> <tbody> <tr> <td>Black Spruce</td> <td>90</td> <td>Pole</td> <td>6</td> <td>95</td> </tr> <tr> <td>White Pine</td> <td>10</td> <td>Log</td> <td>12</td> <td></td> </tr> </tbody> </table> | | | | | | | | Canopy Species | % Cover | Size Class | DBH | Age | Black Spruce | 90 | Pole | 6 | 95 | White Pine | 10 | Log | 12 | | | | | | | | | | |
| Canopy Species | % Cover | Size Class | DBH | Age | | | | | | | | | | | | | | | | | | | | | | | | | | | |
| Black Spruce | 90 | Pole | 6 | 95 | | | | | | | | | | | | | | | | | | | | | | | | | | | |
| White Pine | 10 | Log | 12 | | | | | | | | | | | | | | | | | | | | | | | | | | | | |
| 181 | 6122 - Black Spruce | Poletimber Medium | 3.1 | 95 | 1-50 | N/A | Spruce inclusion/low ridge. | | | | | | | | | | | | | | | | | | | | | | | | |
| <table border="1"> <thead> <tr> <th>Canopy Species</th> <th>% Cover</th> <th>Size Class</th> <th>DBH</th> <th>Age</th> </tr> </thead> <tbody> <tr> <td>Black Spruce</td> <td>100</td> <td>Pole/Log</td> <td>8</td> <td>95</td> </tr> </tbody> </table> | | | | | | | | Canopy Species | % Cover | Size Class | DBH | Age | Black Spruce | 100 | Pole/Log | 8 | 95 | | | | | | | | | | | | | | |
| Canopy Species | % Cover | Size Class | DBH | Age | | | | | | | | | | | | | | | | | | | | | | | | | | | |
| Black Spruce | 100 | Pole/Log | 8 | 95 | | | | | | | | | | | | | | | | | | | | | | | | | | | |



| Stand | Level 4 Cover Type | Size Density | Acres | Stand Age | BA Range | Managed Site | General Comments | | | | | | | | | | | | | | | | | | | | | | | | | | | | | | | | | | | | | | | |
|---|----------------------------|-------------------|---------|------------|-------------|--------------|---|----|----------|----|----|------------|----|---------------|----|--|--------------|---|--------------|---|--|---|--|--------------------|---------|-------------|------|------------|--------|----------|---------|-----------|-----|----------|---------|--------------|--------|----------|---------|----------------|-----|----------|---------|--|--|--|
| 183 | 42290 - Natural Mixed Pine | Sawtimber Medium | 18.3 | 75 | 81-110 | N/A | Higher terrain in stand with good regeneration of white pine, black spruce and some aspen and red pine. Variable BA average 70 - 90 of white pine with red pine and some retained scattered white birch, spruce and aspen. Trace amounts of oak in stand. Section 18. Soil = Rousseau - Dawson Complex. Stand harvested via selection harvest as sale #031-11-01, Ridge Line Pine. Completed 07/25/2012. Regeneration check needed in 2016. Regen 2016: 195 TPA of white pine, 122 TPA of red maple, 489 TPA of black spruce, and 244 TPA of aspen. TPA is average for all stands in the Ridge Line Pine harvest. | | | | | | | | | | | | | | | | | | | | | | | | | | | | | | | | | | | | | | | |
| <table border="1"> <thead> <tr> <th>Canopy Species</th> <th>% Cover</th> <th>Size Class</th> <th>DBH</th> <th>Age</th> </tr> </thead> <tbody> <tr> <td>Red Pine</td> <td>50</td> <td>Log/Pole</td> <td>12</td> <td>75</td> </tr> <tr> <td>White Pine</td> <td>35</td> <td>Log/Pole/XLog</td> <td>12</td> <td></td> </tr> <tr> <td>Black Spruce</td> <td>8</td> <td>Pole/Log/Sap</td> <td>8</td> <td></td> </tr> </tbody> </table> | | Canopy Species | % Cover | Size Class | DBH | Age | Red Pine | 50 | Log/Pole | 12 | 75 | White Pine | 35 | Log/Pole/XLog | 12 | | Black Spruce | 8 | Pole/Log/Sap | 8 | | <table border="1"> <thead> <tr> <th>Sub-Canopy Species</th> <th>Density</th> <th>Avg. Height</th> <th>Size</th> </tr> </thead> <tbody> <tr> <td>White Pine</td> <td>Medium</td> <td>Variable</td> <td>Sapling</td> </tr> <tr> <td>Red Maple</td> <td>Low</td> <td>Variable</td> <td>Sapling</td> </tr> <tr> <td>Black Spruce</td> <td>Medium</td> <td>Variable</td> <td>Sapling</td> </tr> <tr> <td>Bigtooth Aspen</td> <td>Low</td> <td>Variable</td> <td>Sapling</td> </tr> </tbody> </table> | | Sub-Canopy Species | Density | Avg. Height | Size | White Pine | Medium | Variable | Sapling | Red Maple | Low | Variable | Sapling | Black Spruce | Medium | Variable | Sapling | Bigtooth Aspen | Low | Variable | Sapling | | | |
| Canopy Species | % Cover | Size Class | DBH | Age | | | | | | | | | | | | | | | | | | | | | | | | | | | | | | | | | | | | | | | | | | |
| Red Pine | 50 | Log/Pole | 12 | 75 | | | | | | | | | | | | | | | | | | | | | | | | | | | | | | | | | | | | | | | | | | |
| White Pine | 35 | Log/Pole/XLog | 12 | | | | | | | | | | | | | | | | | | | | | | | | | | | | | | | | | | | | | | | | | | | |
| Black Spruce | 8 | Pole/Log/Sap | 8 | | | | | | | | | | | | | | | | | | | | | | | | | | | | | | | | | | | | | | | | | | | |
| Sub-Canopy Species | Density | Avg. Height | Size | | | | | | | | | | | | | | | | | | | | | | | | | | | | | | | | | | | | | | | | | | | |
| White Pine | Medium | Variable | Sapling | | | | | | | | | | | | | | | | | | | | | | | | | | | | | | | | | | | | | | | | | | | |
| Red Maple | Low | Variable | Sapling | | | | | | | | | | | | | | | | | | | | | | | | | | | | | | | | | | | | | | | | | | | |
| Black Spruce | Medium | Variable | Sapling | | | | | | | | | | | | | | | | | | | | | | | | | | | | | | | | | | | | | | | | | | | |
| Bigtooth Aspen | Low | Variable | Sapling | | | | | | | | | | | | | | | | | | | | | | | | | | | | | | | | | | | | | | | | | | | |
| 184 | 42220 - Natural Jack Pine | Poletimber Medium | 0.7 | 44 | 1-50 | N/A | OPIC - FMD: Section 14. | | | | | | | | | | | | | | | | | | | | | | | | | | | | | | | | | | | | | | | |
| 187 | 4222 - Natural Jack Pine | Poletimber Medium | 1.3 | 44 | 1-50 | N/A | Remote Jack Pine dominated "island". | | | | | | | | | | | | | | | | | | | | | | | | | | | | | | | | | | | | | | | |
| 188 | 4222 - Natural Jack Pine | Poletimber Medium | 1.2 | 44 | 1-50 | N/A | Remote Jack Pine dominated "island". | | | | | | | | | | | | | | | | | | | | | | | | | | | | | | | | | | | | | | | |
| 189 | 4222 - Natural Jack Pine | Poletimber Medium | 1.2 | 44 | 1-50 | N/A | Remote Jack Pine dominated "island". | | | | | | | | | | | | | | | | | | | | | | | | | | | | | | | | | | | | | | | |
| 190 | 4222 - Natural Jack Pine | Poletimber Medium | 1.2 | 44 | 1-50 | N/A | Remote Jack Pine dominated "island". | | | | | | | | | | | | | | | | | | | | | | | | | | | | | | | | | | | | | | | |
| 191 | 4222 - Natural Jack Pine | Poletimber Medium | 1.2 | 44 | 1-50 | N/A | Remote Jack Pine dominated "island". | | | | | | | | | | | | | | | | | | | | | | | | | | | | | | | | | | | | | | | |
| 192 | 4222 - Natural Jack Pine | Poletimber Medium | 0.8 | 44 | 1-50 | N/A | Remote Jack Pine dominated "island". | | | | | | | | | | | | | | | | | | | | | | | | | | | | | | | | | | | | | | | |
| 193 | 4222 - Natural Jack Pine | Poletimber Medium | 0.7 | 44 | 1-50 | N/A | Remote Jack Pine dominated "island". | | | | | | | | | | | | | | | | | | | | | | | | | | | | | | | | | | | | | | | |
| 194 | 42220 - Natural Jack Pine | Poletimber Medium | 3.4 | 49 | 51-80 | N/A | | | | | | | | | | | | | | | | | | | | | | | | | | | | | | | | | | | | | | | | |
| 195 | 4222 - Natural Jack Pine | Poletimber Medium | 0.7 | 44 | 1-50 | N/A | Remote Jack Pine dominated "island". | | | | | | | | | | | | | | | | | | | | | | | | | | | | | | | | | | | | | | | |
| 197 | 6224 - Treed Bog | Nonstocked | 1.5 | | Unspecified | No | OPIC - FMD: Section 13. | | | | | | | | | | | | | | | | | | | | | | | | | | | | | | | | | | | | | | | |
| 198 | 4222 - Natural Jack Pine | Poletimber Well | 2.1 | 44 | 1-50 | N/A | Isolated Jack pine stand. | | | | | | | | | | | | | | | | | | | | | | | | | | | | | | | | | | | | | | | |



| Stand | Level 4 Cover Type | Size Density | Acres | Stand Age | BA Range | Managed Site | General Comments | | | | | | | | | | | | | | | | | | | | | | | | | | | | | | | | | | | | |
|---|--|-------------------|-------|-----------|--------------------|--------------|---|----------------|---------|------------|-----|-----|--------------------|---------|--------------|------|--------------|--------------|--------------|--------------|----|--------------|--------------|-------------|--------------|------------|----|----------------------|----|----------|---|--|--|--|--------------|----|--------------|---|--|--|--|--|--|
| 199 | 6129 - Mixed Coniferous Lowland Forest | Poletimber Well | 1.1 | 70 | 111-140 | N/A | HCVA = Two Hearted River - Natural River Zone. Stand adjacent to Little Dawson and Dawson creeks. | | | | | | | | | | | | | | | | | | | | | | | | | | | | | | | | | | | | |
| <table border="1"> <thead> <tr> <th>Canopy Species</th> <th>% Cover</th> <th>Size Class</th> <th>DBH</th> <th>Age</th> </tr> </thead> <tbody> <tr> <td>Black Spruce</td> <td>35</td> <td>Pole</td> <td>7</td> <td>70</td> </tr> <tr> <td>Tamarack</td> <td>10</td> <td>Pole</td> <td>8</td> <td></td> </tr> <tr> <td>Balsam Fir</td> <td>10</td> <td>Pole</td> <td>8</td> <td></td> </tr> <tr> <td>Northern White Cedar</td> <td>30</td> <td>Pole/Log</td> <td>8</td> <td></td> </tr> </tbody> </table> | | | | | | | | Canopy Species | % Cover | Size Class | DBH | Age | Black Spruce | 35 | Pole | 7 | 70 | Tamarack | 10 | Pole | 8 | | Balsam Fir | 10 | Pole | 8 | | Northern White Cedar | 30 | Pole/Log | 8 | | | | | | | | | | | | |
| Canopy Species | % Cover | Size Class | DBH | Age | | | | | | | | | | | | | | | | | | | | | | | | | | | | | | | | | | | | | | | |
| Black Spruce | 35 | Pole | 7 | 70 | | | | | | | | | | | | | | | | | | | | | | | | | | | | | | | | | | | | | | | |
| Tamarack | 10 | Pole | 8 | | | | | | | | | | | | | | | | | | | | | | | | | | | | | | | | | | | | | | | | |
| Balsam Fir | 10 | Pole | 8 | | | | | | | | | | | | | | | | | | | | | | | | | | | | | | | | | | | | | | | | |
| Northern White Cedar | 30 | Pole/Log | 8 | | | | | | | | | | | | | | | | | | | | | | | | | | | | | | | | | | | | | | | | |
| 200 | 6122 - Black Spruce | Poletimber Medium | 4.2 | 92 | 1-50 | N/A | Spruce lowland island with ridge. | | | | | | | | | | | | | | | | | | | | | | | | | | | | | | | | | | | | |
| <table border="1"> <thead> <tr> <th>Canopy Species</th> <th>% Cover</th> <th>Size Class</th> <th>DBH</th> <th>Age</th> <th>Sub-Canopy Species</th> <th>Density</th> <th>Avg. Height</th> <th>Size</th> </tr> </thead> <tbody> <tr> <td>Black Spruce</td> <td>60</td> <td>Pole/Sap/Log</td> <td>8</td> <td>92</td> <td>Black Spruce</td> <td>Low</td> <td>Variable</td> <td>Sapling</td> </tr> <tr> <td>White Pine</td> <td>30</td> <td>Log/Pole</td> <td>10</td> <td></td> <td></td> <td></td> <td></td> <td></td> </tr> <tr> <td>Jack Pine</td> <td>10</td> <td>Pole</td> <td>8</td> <td></td> <td></td> <td></td> <td></td> <td></td> </tr> </tbody> </table> | | | | | | | | Canopy Species | % Cover | Size Class | DBH | Age | Sub-Canopy Species | Density | Avg. Height | Size | Black Spruce | 60 | Pole/Sap/Log | 8 | 92 | Black Spruce | Low | Variable | Sapling | White Pine | 30 | Log/Pole | 10 | | | | | | Jack Pine | 10 | Pole | 8 | | | | | |
| Canopy Species | % Cover | Size Class | DBH | Age | Sub-Canopy Species | Density | Avg. Height | Size | | | | | | | | | | | | | | | | | | | | | | | | | | | | | | | | | | | |
| Black Spruce | 60 | Pole/Sap/Log | 8 | 92 | Black Spruce | Low | Variable | Sapling | | | | | | | | | | | | | | | | | | | | | | | | | | | | | | | | | | | |
| White Pine | 30 | Log/Pole | 10 | | | | | | | | | | | | | | | | | | | | | | | | | | | | | | | | | | | | | | | | |
| Jack Pine | 10 | Pole | 8 | | | | | | | | | | | | | | | | | | | | | | | | | | | | | | | | | | | | | | | | |
| 202 | 42290 - Natural Mixed Pine | Poletimber Medium | 56.4 | 44 | 81-110 | N/A | Larger stand comprised of sand ridges comprised of a mix of jack pine with red pine poles and lowlands comprised of black spruce and tamarack. Stand and adjacent ridge w/ lowland stands nominated for potential old growth this YOY. Stands do not reflect current old growth conditions however any stands in the area that can support both a good mix of jack pine and red pine would be good candidates for future nominations based on access and preserving the uniqueness of their condition within the surrounding muskeg/lowlands. | | | | | | | | | | | | | | | | | | | | | | | | | | | | | | | | | | | | |
| <table border="1"> <thead> <tr> <th>Canopy Species</th> <th>% Cover</th> <th>Size Class</th> <th>DBH</th> <th>Age</th> </tr> </thead> <tbody> <tr> <td>Jack Pine</td> <td>50</td> <td>Pole/Sapling</td> <td>7</td> <td>44</td> </tr> <tr> <td>Red Pine</td> <td>40</td> <td>Pole</td> <td>8</td> <td></td> </tr> <tr> <td>Black Spruce</td> <td>10</td> <td>Pole/Sapling</td> <td>5</td> <td></td> </tr> </tbody> </table> | | | | | | | | Canopy Species | % Cover | Size Class | DBH | Age | Jack Pine | 50 | Pole/Sapling | 7 | 44 | Red Pine | 40 | Pole | 8 | | Black Spruce | 10 | Pole/Sapling | 5 | | | | | | | | | | | | | | | | | |
| Canopy Species | % Cover | Size Class | DBH | Age | | | | | | | | | | | | | | | | | | | | | | | | | | | | | | | | | | | | | | | |
| Jack Pine | 50 | Pole/Sapling | 7 | 44 | | | | | | | | | | | | | | | | | | | | | | | | | | | | | | | | | | | | | | | |
| Red Pine | 40 | Pole | 8 | | | | | | | | | | | | | | | | | | | | | | | | | | | | | | | | | | | | | | | | |
| Black Spruce | 10 | Pole/Sapling | 5 | | | | | | | | | | | | | | | | | | | | | | | | | | | | | | | | | | | | | | | | |
| 203 | 42220 - Natural Jack Pine | Poletimber Medium | 16.6 | 44 | 81-110 | N/A | | | | | | | | | | | | | | | | | | | | | | | | | | | | | | | | | | | | | |
| <table border="1"> <thead> <tr> <th>Canopy Species</th> <th>% Cover</th> <th>Size Class</th> <th>DBH</th> <th>Age</th> <th>Sub-Canopy Species</th> <th>Density</th> <th>Avg. Height</th> <th>Size</th> </tr> </thead> <tbody> <tr> <td>Jack Pine</td> <td>60</td> <td>Pole</td> <td>6</td> <td>44</td> <td>Jack Pine</td> <td>Medium</td> <td>5 - 10 feet</td> <td>Sapling</td> </tr> <tr> <td>Red Pine</td> <td>30</td> <td>Pole</td> <td>7</td> <td></td> <td></td> <td></td> <td></td> <td></td> </tr> <tr> <td>Black Spruce</td> <td>10</td> <td>Sapling/Pole</td> <td>4</td> <td></td> <td></td> <td></td> <td></td> <td></td> </tr> </tbody> </table> | | | | | | | | Canopy Species | % Cover | Size Class | DBH | Age | Sub-Canopy Species | Density | Avg. Height | Size | Jack Pine | 60 | Pole | 6 | 44 | Jack Pine | Medium | 5 - 10 feet | Sapling | Red Pine | 30 | Pole | 7 | | | | | | Black Spruce | 10 | Sapling/Pole | 4 | | | | | |
| Canopy Species | % Cover | Size Class | DBH | Age | Sub-Canopy Species | Density | Avg. Height | Size | | | | | | | | | | | | | | | | | | | | | | | | | | | | | | | | | | | |
| Jack Pine | 60 | Pole | 6 | 44 | Jack Pine | Medium | 5 - 10 feet | Sapling | | | | | | | | | | | | | | | | | | | | | | | | | | | | | | | | | | | |
| Red Pine | 30 | Pole | 7 | | | | | | | | | | | | | | | | | | | | | | | | | | | | | | | | | | | | | | | | |
| Black Spruce | 10 | Sapling/Pole | 4 | | | | | | | | | | | | | | | | | | | | | | | | | | | | | | | | | | | | | | | | |
| 205 | 429 - Mixed Upland Conifers | Poletimber Medium | 2.9 | 44 | 1-50 | N/A | | | | | | | | | | | | | | | | | | | | | | | | | | | | | | | | | | | | | |
| <table border="1"> <thead> <tr> <th>Canopy Species</th> <th>% Cover</th> <th>Size Class</th> <th>DBH</th> <th>Age</th> </tr> </thead> <tbody> <tr> <td>Jack Pine</td> <td>50</td> <td>Pole/Sapling</td> <td>6</td> <td>44</td> </tr> <tr> <td>Black Spruce</td> <td>35</td> <td>Sapling/Pole</td> <td>4</td> <td></td> </tr> <tr> <td>Tamarack</td> <td>10</td> <td>Sapling/Pole</td> <td>4</td> <td></td> </tr> </tbody> </table> | | | | | | | | Canopy Species | % Cover | Size Class | DBH | Age | Jack Pine | 50 | Pole/Sapling | 6 | 44 | Black Spruce | 35 | Sapling/Pole | 4 | | Tamarack | 10 | Sapling/Pole | 4 | | | | | | | | | | | | | | | | | |
| Canopy Species | % Cover | Size Class | DBH | Age | | | | | | | | | | | | | | | | | | | | | | | | | | | | | | | | | | | | | | | |
| Jack Pine | 50 | Pole/Sapling | 6 | 44 | | | | | | | | | | | | | | | | | | | | | | | | | | | | | | | | | | | | | | | |
| Black Spruce | 35 | Sapling/Pole | 4 | | | | | | | | | | | | | | | | | | | | | | | | | | | | | | | | | | | | | | | | |
| Tamarack | 10 | Sapling/Pole | 4 | | | | | | | | | | | | | | | | | | | | | | | | | | | | | | | | | | | | | | | | |
| 206 | 4222 - Natural Jack Pine | Poletimber Medium | 0.7 | 44 | 1-50 | N/A | Remote Jack Pine dominated "island". | | | | | | | | | | | | | | | | | | | | | | | | | | | | | | | | | | | | |
| 207 | 429 - Mixed Upland Conifers | Poletimber Medium | 1.8 | 44 | 1-50 | N/A | | | | | | | | | | | | | | | | | | | | | | | | | | | | | | | | | | | | | |
| <table border="1"> <thead> <tr> <th>Canopy Species</th> <th>% Cover</th> <th>Size Class</th> <th>DBH</th> <th>Age</th> </tr> </thead> <tbody> <tr> <td>Jack Pine</td> <td>50</td> <td>Pole/Sapling</td> <td>6</td> <td>44</td> </tr> <tr> <td>Black Spruce</td> <td>35</td> <td>Sapling/Pole</td> <td>4</td> <td></td> </tr> <tr> <td>Tamarack</td> <td>10</td> <td>Sapling/Pole</td> <td>4</td> <td></td> </tr> </tbody> </table> | | | | | | | | Canopy Species | % Cover | Size Class | DBH | Age | Jack Pine | 50 | Pole/Sapling | 6 | 44 | Black Spruce | 35 | Sapling/Pole | 4 | | Tamarack | 10 | Sapling/Pole | 4 | | | | | | | | | | | | | | | | | |
| Canopy Species | % Cover | Size Class | DBH | Age | | | | | | | | | | | | | | | | | | | | | | | | | | | | | | | | | | | | | | | |
| Jack Pine | 50 | Pole/Sapling | 6 | 44 | | | | | | | | | | | | | | | | | | | | | | | | | | | | | | | | | | | | | | | |
| Black Spruce | 35 | Sapling/Pole | 4 | | | | | | | | | | | | | | | | | | | | | | | | | | | | | | | | | | | | | | | | |
| Tamarack | 10 | Sapling/Pole | 4 | | | | | | | | | | | | | | | | | | | | | | | | | | | | | | | | | | | | | | | | |



| Stand | Level 4 Cover Type | Size Density | Acres | Stand Age | BA Range | Managed Site | General Comments | | | | | | | | | | | | | | | | | | | | | | | | | | | | | | | | | | | | | | | | | | | | | | | | |
|--|-----------------------------|--------------------|------------|-------------|-------------|--------------|---|----------|---------------|----------|-----|------------|---------|---------------|-------|--------------|---|----|--------------------|---------|-------------|--------------|--------------|----------|-------------|------------|--|--------|--------------------|---------|-------------|--------|-------------|------------|--------------|---------|------------|---------|----------|---------|-----------|--------|----------|---------|---------|-----|----------|------|------------|-----|----------|------|--|--|--|
| 208 | 429 - Mixed Upland Conifers | Poletimber Medium | 83.3 | 50 | 51-80 | N/A | Isolated low ridges stand surrounded by muskeg. Lower portions of the stand dominated by black spruce while higher areas have jack pine with some red pine in association. | | | | | | | | | | | | | | | | | | | | | | | | | | | | | | | | | | | | | | | | | | | | | | | | |
| <table border="1"> <thead> <tr> <th>Canopy Species</th> <th>% Cover</th> <th>Size Class</th> <th>DBH</th> <th>Age</th> </tr> </thead> <tbody> <tr> <td>Black Spruce</td> <td>50</td> <td>Pole/Sapling</td> <td>5</td> <td>50</td> </tr> <tr> <td>Jack Pine</td> <td>25</td> <td>Pole</td> <td>6</td> <td></td> </tr> <tr> <td>Red Pine</td> <td>10</td> <td>Log/Pole</td> <td>10</td> <td></td> </tr> <tr> <td>White Pine</td> <td>10</td> <td>Log/Pole</td> <td>10</td> <td></td> </tr> </tbody> </table> | | Canopy Species | % Cover | Size Class | DBH | Age | Black Spruce | 50 | Pole/Sapling | 5 | 50 | Jack Pine | 25 | Pole | 6 | | Red Pine | 10 | Log/Pole | 10 | | White Pine | 10 | Log/Pole | 10 | | | | | | | | | | | | | | | | | | | | | | | | | | | | | | |
| Canopy Species | % Cover | Size Class | DBH | Age | | | | | | | | | | | | | | | | | | | | | | | | | | | | | | | | | | | | | | | | | | | | | | | | | | | |
| Black Spruce | 50 | Pole/Sapling | 5 | 50 | | | | | | | | | | | | | | | | | | | | | | | | | | | | | | | | | | | | | | | | | | | | | | | | | | | |
| Jack Pine | 25 | Pole | 6 | | | | | | | | | | | | | | | | | | | | | | | | | | | | | | | | | | | | | | | | | | | | | | | | | | | | |
| Red Pine | 10 | Log/Pole | 10 | | | | | | | | | | | | | | | | | | | | | | | | | | | | | | | | | | | | | | | | | | | | | | | | | | | | |
| White Pine | 10 | Log/Pole | 10 | | | | | | | | | | | | | | | | | | | | | | | | | | | | | | | | | | | | | | | | | | | | | | | | | | | | |
| 209 | 6224 - Treed Bog | Nonstocked | 0.8 | | Unspecified | No | Lowland stand occupies a portion of the Dawson Creek Muskeg. | | | | | | | | | | | | | | | | | | | | | | | | | | | | | | | | | | | | | | | | | | | | | | | | |
| <table border="1"> <thead> <tr> <th>Sub-Canopy Species</th> <th>Density</th> <th>Avg. Height</th> <th>Size</th> </tr> </thead> <tbody> <tr> <td>Black Spruce</td> <td>Low</td> <td>Variable</td> <td>Sapling</td> </tr> <tr> <td>Tamarack</td> <td>Low</td> <td>Variable</td> <td>Sapling</td> </tr> <tr> <td>Black Spruce</td> <td>Trace</td> <td>10 - 20 feet</td> <td>Pole</td> </tr> </tbody> </table> | | Sub-Canopy Species | Density | Avg. Height | Size | Black Spruce | Low | Variable | Sapling | Tamarack | Low | Variable | Sapling | Black Spruce | Trace | 10 - 20 feet | Pole | | | | | | | | | | | | | | | | | | | | | | | | | | | | | | | | | | | | | | |
| Sub-Canopy Species | Density | Avg. Height | Size | | | | | | | | | | | | | | | | | | | | | | | | | | | | | | | | | | | | | | | | | | | | | | | | | | | | |
| Black Spruce | Low | Variable | Sapling | | | | | | | | | | | | | | | | | | | | | | | | | | | | | | | | | | | | | | | | | | | | | | | | | | | | |
| Tamarack | Low | Variable | Sapling | | | | | | | | | | | | | | | | | | | | | | | | | | | | | | | | | | | | | | | | | | | | | | | | | | | | |
| Black Spruce | Trace | 10 - 20 feet | Pole | | | | | | | | | | | | | | | | | | | | | | | | | | | | | | | | | | | | | | | | | | | | | | | | | | | | |
| 210 | 429 - Mixed Upland Conifers | Sawtimber Well | 74.7 | 84 | 81-110 | N/A | Stand has very mixed composition and varying canopy closure and basal area. Portions of the stand have 2 aged feel with 14 - 20" white pine dominating the canopy with hemlock, red maple poles and saplings. Portions of the stand heavier to hemlock and red maple in overstory. Current BA variable between 60 -140. Small patches of M5/M2. | | | | | | | | | | | | | | | | | | | | | | | | | | | | | | | | | | | | | | | | | | | | | | | | |
| <table border="1"> <thead> <tr> <th>Canopy Species</th> <th>% Cover</th> <th>Size Class</th> <th>DBH</th> <th>Age</th> </tr> </thead> <tbody> <tr> <td>White Pine</td> <td>55</td> <td>Log/Pole/XLog</td> <td>16</td> <td>84</td> </tr> <tr> <td>Hemlock</td> <td>15</td> <td>Pole/Log/XLog</td> <td>9</td> <td></td> </tr> <tr> <td>Red Maple</td> <td>15</td> <td>Pole</td> <td>7</td> <td></td> </tr> <tr> <td>Yellow Birch</td> <td>10</td> <td>Pole</td> <td>7</td> <td></td> </tr> </tbody> </table> | | Canopy Species | % Cover | Size Class | DBH | Age | White Pine | 55 | Log/Pole/XLog | 16 | 84 | Hemlock | 15 | Pole/Log/XLog | 9 | | Red Maple | 15 | Pole | 7 | | Yellow Birch | 10 | Pole | 7 | | <table border="1"> <thead> <tr> <th>Sub-Canopy Species</th> <th>Density</th> <th>Avg. Height</th> <th>Size</th> </tr> </thead> <tbody> <tr> <td>Hemlock</td> <td>Medium</td> <td>Variable</td> <td>Sapling</td> </tr> <tr> <td>White Pine</td> <td>Low</td> <td>Variable</td> <td>Sapling</td> </tr> <tr> <td>Red Maple</td> <td>Medium</td> <td>Variable</td> <td>Sapling</td> </tr> <tr> <td>Hemlock</td> <td>Low</td> <td>>20 feet</td> <td>Pole</td> </tr> <tr> <td>White Pine</td> <td>Low</td> <td>>20 feet</td> <td>Pole</td> </tr> </tbody> </table> | | Sub-Canopy Species | Density | Avg. Height | Size | Hemlock | Medium | Variable | Sapling | White Pine | Low | Variable | Sapling | Red Maple | Medium | Variable | Sapling | Hemlock | Low | >20 feet | Pole | White Pine | Low | >20 feet | Pole | | | |
| Canopy Species | % Cover | Size Class | DBH | Age | | | | | | | | | | | | | | | | | | | | | | | | | | | | | | | | | | | | | | | | | | | | | | | | | | | |
| White Pine | 55 | Log/Pole/XLog | 16 | 84 | | | | | | | | | | | | | | | | | | | | | | | | | | | | | | | | | | | | | | | | | | | | | | | | | | | |
| Hemlock | 15 | Pole/Log/XLog | 9 | | | | | | | | | | | | | | | | | | | | | | | | | | | | | | | | | | | | | | | | | | | | | | | | | | | | |
| Red Maple | 15 | Pole | 7 | | | | | | | | | | | | | | | | | | | | | | | | | | | | | | | | | | | | | | | | | | | | | | | | | | | | |
| Yellow Birch | 10 | Pole | 7 | | | | | | | | | | | | | | | | | | | | | | | | | | | | | | | | | | | | | | | | | | | | | | | | | | | | |
| Sub-Canopy Species | Density | Avg. Height | Size | | | | | | | | | | | | | | | | | | | | | | | | | | | | | | | | | | | | | | | | | | | | | | | | | | | | |
| Hemlock | Medium | Variable | Sapling | | | | | | | | | | | | | | | | | | | | | | | | | | | | | | | | | | | | | | | | | | | | | | | | | | | | |
| White Pine | Low | Variable | Sapling | | | | | | | | | | | | | | | | | | | | | | | | | | | | | | | | | | | | | | | | | | | | | | | | | | | | |
| Red Maple | Medium | Variable | Sapling | | | | | | | | | | | | | | | | | | | | | | | | | | | | | | | | | | | | | | | | | | | | | | | | | | | | |
| Hemlock | Low | >20 feet | Pole | | | | | | | | | | | | | | | | | | | | | | | | | | | | | | | | | | | | | | | | | | | | | | | | | | | | |
| White Pine | Low | >20 feet | Pole | | | | | | | | | | | | | | | | | | | | | | | | | | | | | | | | | | | | | | | | | | | | | | | | | | | | |
| 211 | 6224 - Treed Bog | Nonstocked | 2.8 | | Unspecified | No | Lowland stand occupies a portion of the Dawson Creek Muskeg. | | | | | | | | | | | | | | | | | | | | | | | | | | | | | | | | | | | | | | | | | | | | | | | | |
| <table border="1"> <thead> <tr> <th>Sub-Canopy Species</th> <th>Density</th> <th>Avg. Height</th> <th>Size</th> </tr> </thead> <tbody> <tr> <td>Black Spruce</td> <td>Low</td> <td>Variable</td> <td>Sapling</td> </tr> <tr> <td>Tamarack</td> <td>Low</td> <td>Variable</td> <td>Sapling</td> </tr> <tr> <td>Black Spruce</td> <td>Trace</td> <td>10 - 20 feet</td> <td>Pole</td> </tr> </tbody> </table> | | Sub-Canopy Species | Density | Avg. Height | Size | Black Spruce | Low | Variable | Sapling | Tamarack | Low | Variable | Sapling | Black Spruce | Trace | 10 - 20 feet | Pole | | | | | | | | | | | | | | | | | | | | | | | | | | | | | | | | | | | | | | |
| Sub-Canopy Species | Density | Avg. Height | Size | | | | | | | | | | | | | | | | | | | | | | | | | | | | | | | | | | | | | | | | | | | | | | | | | | | | |
| Black Spruce | Low | Variable | Sapling | | | | | | | | | | | | | | | | | | | | | | | | | | | | | | | | | | | | | | | | | | | | | | | | | | | | |
| Tamarack | Low | Variable | Sapling | | | | | | | | | | | | | | | | | | | | | | | | | | | | | | | | | | | | | | | | | | | | | | | | | | | | |
| Black Spruce | Trace | 10 - 20 feet | Pole | | | | | | | | | | | | | | | | | | | | | | | | | | | | | | | | | | | | | | | | | | | | | | | | | | | | |
| 212 | 6122 - Black Spruce | Sapling Medium | 12.7 | 75 | 1-50 | N/A | Trees are small and suppressed. Few white pine poles interspersed. | | | | | | | | | | | | | | | | | | | | | | | | | | | | | | | | | | | | | | | | | | | | | | | | |
| <table border="1"> <thead> <tr> <th>Canopy Species</th> <th>% Cover</th> <th>Size Class</th> <th>DBH</th> <th>Age</th> </tr> </thead> <tbody> <tr> <td>Black Spruce</td> <td>70</td> <td>Sapling/Pole</td> <td>4</td> <td>75</td> </tr> <tr> <td>Tamarack</td> <td>25</td> <td>Sapling/Pole</td> <td>4</td> <td></td> </tr> </tbody> </table> | | Canopy Species | % Cover | Size Class | DBH | Age | Black Spruce | 70 | Sapling/Pole | 4 | 75 | Tamarack | 25 | Sapling/Pole | 4 | | <table border="1"> <thead> <tr> <th>Sub-Canopy Species</th> <th>Density</th> <th>Avg. Height</th> <th>Size</th> </tr> </thead> <tbody> <tr> <td>Labrador Tea</td> <td>Medium</td> <td>5 - 10 feet</td> <td>Tall Shrub</td> </tr> <tr> <td>Black Spruce</td> <td>Low</td> <td>< 5 feet</td> <td>Seeding</td> </tr> <tr> <td>Leatherleaf</td> <td>Medium</td> <td>5 - 10 feet</td> <td>Tall Shrub</td> </tr> </tbody> </table> | | Sub-Canopy Species | Density | Avg. Height | Size | Labrador Tea | Medium | 5 - 10 feet | Tall Shrub | Black Spruce | Low | < 5 feet | Seeding | Leatherleaf | Medium | 5 - 10 feet | Tall Shrub | | | | | | | | | | | | | | | | | | | | | |
| Canopy Species | % Cover | Size Class | DBH | Age | | | | | | | | | | | | | | | | | | | | | | | | | | | | | | | | | | | | | | | | | | | | | | | | | | | |
| Black Spruce | 70 | Sapling/Pole | 4 | 75 | | | | | | | | | | | | | | | | | | | | | | | | | | | | | | | | | | | | | | | | | | | | | | | | | | | |
| Tamarack | 25 | Sapling/Pole | 4 | | | | | | | | | | | | | | | | | | | | | | | | | | | | | | | | | | | | | | | | | | | | | | | | | | | | |
| Sub-Canopy Species | Density | Avg. Height | Size | | | | | | | | | | | | | | | | | | | | | | | | | | | | | | | | | | | | | | | | | | | | | | | | | | | | |
| Labrador Tea | Medium | 5 - 10 feet | Tall Shrub | | | | | | | | | | | | | | | | | | | | | | | | | | | | | | | | | | | | | | | | | | | | | | | | | | | | |
| Black Spruce | Low | < 5 feet | Seeding | | | | | | | | | | | | | | | | | | | | | | | | | | | | | | | | | | | | | | | | | | | | | | | | | | | | |
| Leatherleaf | Medium | 5 - 10 feet | Tall Shrub | | | | | | | | | | | | | | | | | | | | | | | | | | | | | | | | | | | | | | | | | | | | | | | | | | | | |
| 213 | 500 - Water | Nonstocked | 0.7 | | Unspecified | No | | | | | | | | | | | | | | | | | | | | | | | | | | | | | | | | | | | | | | | | | | | | | | | | | |
| 214 | 42290 - Natural Mixed Pine | Sawtimber Well | 3.6 | 91 | 81-110 | N/A | OPIC - FMD: Very remote location. Some aspen scattered throughout stand. Understory consists of spruce, white pine, and balsam fir. Section 27. | | | | | | | | | | | | | | | | | | | | | | | | | | | | | | | | | | | | | | | | | | | | | | | | |
| <table border="1"> <thead> <tr> <th>Canopy Species</th> <th>% Cover</th> <th>Size Class</th> <th>DBH</th> <th>Age</th> </tr> </thead> <tbody> <tr> <td>Red Pine</td> <td>50</td> <td>Log/Pole</td> <td>14</td> <td>91</td> </tr> <tr> <td>White Pine</td> <td>45</td> <td>Pole/Log</td> <td>8</td> <td></td> </tr> </tbody> </table> | | Canopy Species | % Cover | Size Class | DBH | Age | Red Pine | 50 | Log/Pole | 14 | 91 | White Pine | 45 | Pole/Log | 8 | | <table border="1"> <thead> <tr> <th>Sub-Canopy Species</th> <th>Density</th> <th>Avg. Height</th> <th>Size</th> </tr> </thead> <tbody> <tr> <td>Balsam Fir</td> <td>Low</td> <td>Variable</td> <td>Sapling</td> </tr> <tr> <td>White Pine</td> <td>Medium</td> <td>Variable</td> <td>Sapling</td> </tr> <tr> <td>White Pine</td> <td>Medium</td> <td>>20 feet</td> <td>Pole</td> </tr> <tr> <td>Black Spruce</td> <td>Medium</td> <td>Variable</td> <td>Sapling</td> </tr> </tbody> </table> | | Sub-Canopy Species | Density | Avg. Height | Size | Balsam Fir | Low | Variable | Sapling | White Pine | Medium | Variable | Sapling | White Pine | Medium | >20 feet | Pole | Black Spruce | Medium | Variable | Sapling | | | | | | | | | | | | | | | | | |
| Canopy Species | % Cover | Size Class | DBH | Age | | | | | | | | | | | | | | | | | | | | | | | | | | | | | | | | | | | | | | | | | | | | | | | | | | | |
| Red Pine | 50 | Log/Pole | 14 | 91 | | | | | | | | | | | | | | | | | | | | | | | | | | | | | | | | | | | | | | | | | | | | | | | | | | | |
| White Pine | 45 | Pole/Log | 8 | | | | | | | | | | | | | | | | | | | | | | | | | | | | | | | | | | | | | | | | | | | | | | | | | | | | |
| Sub-Canopy Species | Density | Avg. Height | Size | | | | | | | | | | | | | | | | | | | | | | | | | | | | | | | | | | | | | | | | | | | | | | | | | | | | |
| Balsam Fir | Low | Variable | Sapling | | | | | | | | | | | | | | | | | | | | | | | | | | | | | | | | | | | | | | | | | | | | | | | | | | | | |
| White Pine | Medium | Variable | Sapling | | | | | | | | | | | | | | | | | | | | | | | | | | | | | | | | | | | | | | | | | | | | | | | | | | | | |
| White Pine | Medium | >20 feet | Pole | | | | | | | | | | | | | | | | | | | | | | | | | | | | | | | | | | | | | | | | | | | | | | | | | | | | |
| Black Spruce | Medium | Variable | Sapling | | | | | | | | | | | | | | | | | | | | | | | | | | | | | | | | | | | | | | | | | | | | | | | | | | | | |



| Stand | Level 4 Cover Type | Size Density | Acres | Stand Age | BA Range | Managed Site | General Comments | | | | | | | | | | | | | | | | | | | | | | | | | | | | | | | |
|---|--|--|---------|--------------------|-------------|--------------|---|--------------|----------|----------|---------|--------------|-----|--------------|---------|--------------|---|--------------|--------------------|---------|-------------|---|------------|--------------------|----------|-------------|------------|--------------|----------|----------|------------|------------|----------|-------------|--------------|--------|----------|---------|
| 215 | 6127 - Lowland Pine | Poletimber Medium | 34.6 | 94 | 51-80 | N/A | Majority of the stand occupies a red pine ridge with trace amounts of white pine in association. Lower site index than neighboring ridge stands. Lowlands and understory mostly comprised of black spruce. Portion of stand extends on low ridges within the ERA. | | | | | | | | | | | | | | | | | | | | | | | | | | | | | | | |
| <table border="1"> <thead> <tr> <th>Canopy Species</th> <th>% Cover</th> <th>Size Class</th> <th>DBH</th> <th>Age</th> </tr> </thead> <tbody> <tr> <td>Red Pine</td> <td>45</td> <td>Log/Pole</td> <td>10</td> <td>94</td> </tr> <tr> <td>White Pine</td> <td>10</td> <td>Pole/Log</td> <td>8</td> <td></td> </tr> <tr> <td>Black Spruce</td> <td>45</td> <td>Pole</td> <td>6</td> <td></td> </tr> </tbody> </table> | | Canopy Species | % Cover | Size Class | DBH | Age | Red Pine | 45 | Log/Pole | 10 | 94 | White Pine | 10 | Pole/Log | 8 | | Black Spruce | 45 | Pole | 6 | | <table border="1"> <thead> <tr> <th>Sub-Canopy Species</th> <th>Density</th> <th>Avg. Height</th> <th>Size</th> </tr> </thead> <tbody> <tr> <td>Black Spruce</td> <td>Low</td> <td>Variable</td> <td>Sapling</td> </tr> <tr> <td>White Pine</td> <td>Low</td> <td>5 - 10 feet</td> <td>Sapling</td> </tr> </tbody> </table> | | Sub-Canopy Species | Density | Avg. Height | Size | Black Spruce | Low | Variable | Sapling | White Pine | Low | 5 - 10 feet | Sapling | | | |
| Canopy Species | % Cover | Size Class | DBH | Age | | | | | | | | | | | | | | | | | | | | | | | | | | | | | | | | | | |
| Red Pine | 45 | Log/Pole | 10 | 94 | | | | | | | | | | | | | | | | | | | | | | | | | | | | | | | | | | |
| White Pine | 10 | Pole/Log | 8 | | | | | | | | | | | | | | | | | | | | | | | | | | | | | | | | | | | |
| Black Spruce | 45 | Pole | 6 | | | | | | | | | | | | | | | | | | | | | | | | | | | | | | | | | | | |
| Sub-Canopy Species | Density | Avg. Height | Size | | | | | | | | | | | | | | | | | | | | | | | | | | | | | | | | | | | |
| Black Spruce | Low | Variable | Sapling | | | | | | | | | | | | | | | | | | | | | | | | | | | | | | | | | | | |
| White Pine | Low | 5 - 10 feet | Sapling | | | | | | | | | | | | | | | | | | | | | | | | | | | | | | | | | | | |
| 216 | 42290 - Natural Mixed Pine | Sawtimber Well | 1.1 | 91 | 81-110 | N/A | OPIC - FMD: Very remote location. Some aspen scattered throughout stand. Understory consists of spruce, white pine, and balsam fir. Section 27. | | | | | | | | | | | | | | | | | | | | | | | | | | | | | | | |
| <table border="1"> <thead> <tr> <th>Canopy Species</th> <th>% Cover</th> <th>Size Class</th> <th>DBH</th> <th>Age</th> </tr> </thead> <tbody> <tr> <td>Red Pine</td> <td>50</td> <td>Log/Pole</td> <td>14</td> <td>91</td> </tr> <tr> <td>White Pine</td> <td>45</td> <td>Pole/Log</td> <td>8</td> <td></td> </tr> </tbody> </table> | | Canopy Species | % Cover | Size Class | DBH | Age | Red Pine | 50 | Log/Pole | 14 | 91 | White Pine | 45 | Pole/Log | 8 | | <table border="1"> <thead> <tr> <th>Sub-Canopy Species</th> <th>Density</th> <th>Avg. Height</th> <th>Size</th> </tr> </thead> <tbody> <tr> <td>Balsam Fir</td> <td>Low</td> <td>Variable</td> <td>Sapling</td> </tr> <tr> <td>White Pine</td> <td>Medium</td> <td>Variable</td> <td>Sapling</td> </tr> <tr> <td>White Pine</td> <td>Medium</td> <td>>20 feet</td> <td>Pole</td> </tr> <tr> <td>Black Spruce</td> <td>Medium</td> <td>Variable</td> <td>Sapling</td> </tr> </tbody> </table> | | Sub-Canopy Species | Density | Avg. Height | Size | Balsam Fir | Low | Variable | Sapling | White Pine | Medium | Variable | Sapling | White Pine | Medium | >20 feet | Pole | Black Spruce | Medium | Variable | Sapling |
| Canopy Species | % Cover | Size Class | DBH | Age | | | | | | | | | | | | | | | | | | | | | | | | | | | | | | | | | | |
| Red Pine | 50 | Log/Pole | 14 | 91 | | | | | | | | | | | | | | | | | | | | | | | | | | | | | | | | | | |
| White Pine | 45 | Pole/Log | 8 | | | | | | | | | | | | | | | | | | | | | | | | | | | | | | | | | | | |
| Sub-Canopy Species | Density | Avg. Height | Size | | | | | | | | | | | | | | | | | | | | | | | | | | | | | | | | | | | |
| Balsam Fir | Low | Variable | Sapling | | | | | | | | | | | | | | | | | | | | | | | | | | | | | | | | | | | |
| White Pine | Medium | Variable | Sapling | | | | | | | | | | | | | | | | | | | | | | | | | | | | | | | | | | | |
| White Pine | Medium | >20 feet | Pole | | | | | | | | | | | | | | | | | | | | | | | | | | | | | | | | | | | |
| Black Spruce | Medium | Variable | Sapling | | | | | | | | | | | | | | | | | | | | | | | | | | | | | | | | | | | |
| 217 | 6129 - Mixed Coniferous Lowland Forest | Poletimber Medium | 18.9 | 91 | 1-50 | N/A | | | | | | | | | | | | | | | | | | | | | | | | | | | | | | | | |
| <table border="1"> <thead> <tr> <th>Canopy Species</th> <th>% Cover</th> <th>Size Class</th> <th>DBH</th> <th>Age</th> </tr> </thead> <tbody> <tr> <td>Tamarack</td> <td>40</td> <td>Pole</td> <td>6</td> <td></td> </tr> <tr> <td>Black Spruce</td> <td>40</td> <td>Pole</td> <td>6</td> <td>91</td> </tr> <tr> <td>White Pine</td> <td>20</td> <td>Pole/Sapling</td> <td>7</td> <td></td> </tr> </tbody> </table> | | Canopy Species | % Cover | Size Class | DBH | Age | Tamarack | 40 | Pole | 6 | | Black Spruce | 40 | Pole | 6 | 91 | White Pine | 20 | Pole/Sapling | 7 | | | | | | | | | | | | | | | | | | |
| Canopy Species | % Cover | Size Class | DBH | Age | | | | | | | | | | | | | | | | | | | | | | | | | | | | | | | | | | |
| Tamarack | 40 | Pole | 6 | | | | | | | | | | | | | | | | | | | | | | | | | | | | | | | | | | | |
| Black Spruce | 40 | Pole | 6 | 91 | | | | | | | | | | | | | | | | | | | | | | | | | | | | | | | | | | |
| White Pine | 20 | Pole/Sapling | 7 | | | | | | | | | | | | | | | | | | | | | | | | | | | | | | | | | | | |
| 218 | 42220 - Natural Jack Pine | Poletimber Medium | 0.6 | 44 | 1-50 | N/A | Isolated outcropping within the Dawson Creek Muskeg. | | | | | | | | | | | | | | | | | | | | | | | | | | | | | | | |
| <table border="1"> <thead> <tr> <th>Canopy Species</th> <th>% Cover</th> <th>Size Class</th> <th>DBH</th> <th>Age</th> </tr> </thead> <tbody> <tr> <td>Jack Pine</td> <td>65</td> <td>Pole</td> <td>6</td> <td>44</td> </tr> <tr> <td>Black Spruce</td> <td>20</td> <td>Pole/Sapling</td> <td>6</td> <td></td> </tr> <tr> <td>Paper Birch</td> <td>10</td> <td>Pole</td> <td>7</td> <td></td> </tr> </tbody> </table> | | Canopy Species | % Cover | Size Class | DBH | Age | Jack Pine | 65 | Pole | 6 | 44 | Black Spruce | 20 | Pole/Sapling | 6 | | Paper Birch | 10 | Pole | 7 | | <table border="1"> <thead> <tr> <th>Sub-Canopy Species</th> <th>Density</th> <th>Avg. Height</th> <th>Size</th> </tr> </thead> <tbody> <tr> <td>Jack Pine</td> <td>Medium</td> <td>Variable</td> <td>Sapling</td> </tr> </tbody> </table> | | Sub-Canopy Species | Density | Avg. Height | Size | Jack Pine | Medium | Variable | Sapling | | | | | | | |
| Canopy Species | % Cover | Size Class | DBH | Age | | | | | | | | | | | | | | | | | | | | | | | | | | | | | | | | | | |
| Jack Pine | 65 | Pole | 6 | 44 | | | | | | | | | | | | | | | | | | | | | | | | | | | | | | | | | | |
| Black Spruce | 20 | Pole/Sapling | 6 | | | | | | | | | | | | | | | | | | | | | | | | | | | | | | | | | | | |
| Paper Birch | 10 | Pole | 7 | | | | | | | | | | | | | | | | | | | | | | | | | | | | | | | | | | | |
| Sub-Canopy Species | Density | Avg. Height | Size | | | | | | | | | | | | | | | | | | | | | | | | | | | | | | | | | | | |
| Jack Pine | Medium | Variable | Sapling | | | | | | | | | | | | | | | | | | | | | | | | | | | | | | | | | | | |
| 219 | 6224 - Treed Bog | Nonstocked | 15.0 | | Unspecified | No | Lowland stand occupies a portion of the Dawson Creek Muskeg. | | | | | | | | | | | | | | | | | | | | | | | | | | | | | | | |
| | | <table border="1"> <thead> <tr> <th>Sub-Canopy Species</th> <th>Density</th> <th>Avg. Height</th> <th>Size</th> </tr> </thead> <tbody> <tr> <td>Black Spruce</td> <td>Low</td> <td>Variable</td> <td>Sapling</td> </tr> <tr> <td>Tamarack</td> <td>Low</td> <td>Variable</td> <td>Sapling</td> </tr> <tr> <td>Black Spruce</td> <td>Trace</td> <td>10 - 20 feet</td> <td>Pole</td> </tr> </tbody> </table> | | Sub-Canopy Species | Density | Avg. Height | Size | Black Spruce | Low | Variable | Sapling | Tamarack | Low | Variable | Sapling | Black Spruce | Trace | 10 - 20 feet | Pole | | | | | | | | | | | | | | | | | | | |
| Sub-Canopy Species | Density | Avg. Height | Size | | | | | | | | | | | | | | | | | | | | | | | | | | | | | | | | | | | |
| Black Spruce | Low | Variable | Sapling | | | | | | | | | | | | | | | | | | | | | | | | | | | | | | | | | | | |
| Tamarack | Low | Variable | Sapling | | | | | | | | | | | | | | | | | | | | | | | | | | | | | | | | | | | |
| Black Spruce | Trace | 10 - 20 feet | Pole | | | | | | | | | | | | | | | | | | | | | | | | | | | | | | | | | | | |
| 220 | 42220 - Natural Jack Pine | Poletimber Medium | 0.6 | 44 | 1-50 | N/A | Isolated outcropping within the Dawson Creek Muskeg. | | | | | | | | | | | | | | | | | | | | | | | | | | | | | | | |
| <table border="1"> <thead> <tr> <th>Canopy Species</th> <th>% Cover</th> <th>Size Class</th> <th>DBH</th> <th>Age</th> </tr> </thead> <tbody> <tr> <td>Jack Pine</td> <td>65</td> <td>Pole</td> <td>6</td> <td>44</td> </tr> <tr> <td>Black Spruce</td> <td>20</td> <td>Pole/Sapling</td> <td>6</td> <td></td> </tr> <tr> <td>Paper Birch</td> <td>10</td> <td>Pole</td> <td>7</td> <td></td> </tr> </tbody> </table> | | Canopy Species | % Cover | Size Class | DBH | Age | Jack Pine | 65 | Pole | 6 | 44 | Black Spruce | 20 | Pole/Sapling | 6 | | Paper Birch | 10 | Pole | 7 | | <table border="1"> <thead> <tr> <th>Sub-Canopy Species</th> <th>Density</th> <th>Avg. Height</th> <th>Size</th> </tr> </thead> <tbody> <tr> <td>Jack Pine</td> <td>Medium</td> <td>Variable</td> <td>Sapling</td> </tr> </tbody> </table> | | Sub-Canopy Species | Density | Avg. Height | Size | Jack Pine | Medium | Variable | Sapling | | | | | | | |
| Canopy Species | % Cover | Size Class | DBH | Age | | | | | | | | | | | | | | | | | | | | | | | | | | | | | | | | | | |
| Jack Pine | 65 | Pole | 6 | 44 | | | | | | | | | | | | | | | | | | | | | | | | | | | | | | | | | | |
| Black Spruce | 20 | Pole/Sapling | 6 | | | | | | | | | | | | | | | | | | | | | | | | | | | | | | | | | | | |
| Paper Birch | 10 | Pole | 7 | | | | | | | | | | | | | | | | | | | | | | | | | | | | | | | | | | | |
| Sub-Canopy Species | Density | Avg. Height | Size | | | | | | | | | | | | | | | | | | | | | | | | | | | | | | | | | | | |
| Jack Pine | Medium | Variable | Sapling | | | | | | | | | | | | | | | | | | | | | | | | | | | | | | | | | | | |



| Stand | Level 4 Cover Type | Size Density | Acres | Stand Age | BA Range | Managed Site | General Comments | | | | | | | | | | | | | | | | | | | | | | | | | | | | |
|---|----------------------------|-------------------|---------|------------|-------------|--------------|--|----|--------------|----|----|--------------|----|--------------|----|----|---|----|--------------------|---------|-------------|--|--------------|--------------------|-------------|-------------|------|--------------|--------|----------|---------|--|--|--|--|
| 221 | 42220 - Natural Jack Pine | Poletimber Medium | 0.6 | 44 | 1-50 | N/A | Isolated outcropping within the Dawson Creek Muskeg. | | | | | | | | | | | | | | | | | | | | | | | | | | | | |
| <table border="1"> <thead> <tr> <th>Canopy Species</th> <th>% Cover</th> <th>Size Class</th> <th>DBH</th> <th>Age</th> </tr> </thead> <tbody> <tr> <td>Jack Pine</td> <td>65</td> <td>Pole</td> <td>6</td> <td>44</td> </tr> <tr> <td>Black Spruce</td> <td>20</td> <td>Pole/Sapling</td> <td>6</td> <td></td> </tr> <tr> <td>Paper Birch</td> <td>10</td> <td>Pole</td> <td>7</td> <td></td> </tr> </tbody> </table> | | Canopy Species | % Cover | Size Class | DBH | Age | Jack Pine | 65 | Pole | 6 | 44 | Black Spruce | 20 | Pole/Sapling | 6 | | Paper Birch | 10 | Pole | 7 | | <table border="1"> <thead> <tr> <th>Sub-Canopy Species</th> <th>Density</th> <th>Avg. Height</th> <th>Size</th> </tr> </thead> <tbody> <tr> <td>Jack Pine</td> <td>Medium</td> <td>Variable</td> <td>Sapling</td> </tr> </tbody> </table> | | Sub-Canopy Species | Density | Avg. Height | Size | Jack Pine | Medium | Variable | Sapling | | | | |
| Canopy Species | % Cover | Size Class | DBH | Age | | | | | | | | | | | | | | | | | | | | | | | | | | | | | | | |
| Jack Pine | 65 | Pole | 6 | 44 | | | | | | | | | | | | | | | | | | | | | | | | | | | | | | | |
| Black Spruce | 20 | Pole/Sapling | 6 | | | | | | | | | | | | | | | | | | | | | | | | | | | | | | | | |
| Paper Birch | 10 | Pole | 7 | | | | | | | | | | | | | | | | | | | | | | | | | | | | | | | | |
| Sub-Canopy Species | Density | Avg. Height | Size | | | | | | | | | | | | | | | | | | | | | | | | | | | | | | | | |
| Jack Pine | Medium | Variable | Sapling | | | | | | | | | | | | | | | | | | | | | | | | | | | | | | | | |
| 222 | 42220 - Natural Jack Pine | Poletimber Medium | 0.6 | 44 | 1-50 | N/A | Isolated outcropping within the Dawson Creek Muskeg. | | | | | | | | | | | | | | | | | | | | | | | | | | | | |
| <table border="1"> <thead> <tr> <th>Canopy Species</th> <th>% Cover</th> <th>Size Class</th> <th>DBH</th> <th>Age</th> </tr> </thead> <tbody> <tr> <td>Jack Pine</td> <td>65</td> <td>Pole</td> <td>6</td> <td>44</td> </tr> <tr> <td>Black Spruce</td> <td>20</td> <td>Pole/Sapling</td> <td>6</td> <td></td> </tr> <tr> <td>Paper Birch</td> <td>10</td> <td>Pole</td> <td>7</td> <td></td> </tr> </tbody> </table> | | Canopy Species | % Cover | Size Class | DBH | Age | Jack Pine | 65 | Pole | 6 | 44 | Black Spruce | 20 | Pole/Sapling | 6 | | Paper Birch | 10 | Pole | 7 | | <table border="1"> <thead> <tr> <th>Sub-Canopy Species</th> <th>Density</th> <th>Avg. Height</th> <th>Size</th> </tr> </thead> <tbody> <tr> <td>Jack Pine</td> <td>Medium</td> <td>Variable</td> <td>Sapling</td> </tr> </tbody> </table> | | Sub-Canopy Species | Density | Avg. Height | Size | Jack Pine | Medium | Variable | Sapling | | | | |
| Canopy Species | % Cover | Size Class | DBH | Age | | | | | | | | | | | | | | | | | | | | | | | | | | | | | | | |
| Jack Pine | 65 | Pole | 6 | 44 | | | | | | | | | | | | | | | | | | | | | | | | | | | | | | | |
| Black Spruce | 20 | Pole/Sapling | 6 | | | | | | | | | | | | | | | | | | | | | | | | | | | | | | | | |
| Paper Birch | 10 | Pole | 7 | | | | | | | | | | | | | | | | | | | | | | | | | | | | | | | | |
| Sub-Canopy Species | Density | Avg. Height | Size | | | | | | | | | | | | | | | | | | | | | | | | | | | | | | | | |
| Jack Pine | Medium | Variable | Sapling | | | | | | | | | | | | | | | | | | | | | | | | | | | | | | | | |
| 224 | 42220 - Natural Jack Pine | Poletimber Medium | 0.5 | 44 | 1-50 | N/A | Isolated outcropping within the Dawson Creek Muskeg. | | | | | | | | | | | | | | | | | | | | | | | | | | | | |
| <table border="1"> <thead> <tr> <th>Canopy Species</th> <th>% Cover</th> <th>Size Class</th> <th>DBH</th> <th>Age</th> </tr> </thead> <tbody> <tr> <td>Jack Pine</td> <td>65</td> <td>Pole</td> <td>6</td> <td>44</td> </tr> <tr> <td>Black Spruce</td> <td>20</td> <td>Pole/Sapling</td> <td>6</td> <td></td> </tr> <tr> <td>Paper Birch</td> <td>10</td> <td>Pole</td> <td>7</td> <td></td> </tr> </tbody> </table> | | Canopy Species | % Cover | Size Class | DBH | Age | Jack Pine | 65 | Pole | 6 | 44 | Black Spruce | 20 | Pole/Sapling | 6 | | Paper Birch | 10 | Pole | 7 | | <table border="1"> <thead> <tr> <th>Sub-Canopy Species</th> <th>Density</th> <th>Avg. Height</th> <th>Size</th> </tr> </thead> <tbody> <tr> <td>Jack Pine</td> <td>Medium</td> <td>Variable</td> <td>Sapling</td> </tr> </tbody> </table> | | Sub-Canopy Species | Density | Avg. Height | Size | Jack Pine | Medium | Variable | Sapling | | | | |
| Canopy Species | % Cover | Size Class | DBH | Age | | | | | | | | | | | | | | | | | | | | | | | | | | | | | | | |
| Jack Pine | 65 | Pole | 6 | 44 | | | | | | | | | | | | | | | | | | | | | | | | | | | | | | | |
| Black Spruce | 20 | Pole/Sapling | 6 | | | | | | | | | | | | | | | | | | | | | | | | | | | | | | | | |
| Paper Birch | 10 | Pole | 7 | | | | | | | | | | | | | | | | | | | | | | | | | | | | | | | | |
| Sub-Canopy Species | Density | Avg. Height | Size | | | | | | | | | | | | | | | | | | | | | | | | | | | | | | | | |
| Jack Pine | Medium | Variable | Sapling | | | | | | | | | | | | | | | | | | | | | | | | | | | | | | | | |
| 226 | 6225 - Bog | Nonstocked | 2.8 | | Unspecified | No | Luce County Lease. Area adjacent to Johns Lake. Section 11. | | | | | | | | | | | | | | | | | | | | | | | | | | | | |
| 227 | 42220 - Natural Jack Pine | Poletimber Well | 7.2 | 44 | 81-110 | N/A | Jack pine ridge with scattered white pine and red pine of variable diameters. More white pine on north side of stand. Black spruce in lower areas. | | | | | | | | | | | | | | | | | | | | | | | | | | | | |
| <table border="1"> <thead> <tr> <th>Canopy Species</th> <th>% Cover</th> <th>Size Class</th> <th>DBH</th> <th>Age</th> </tr> </thead> <tbody> <tr> <td>Jack Pine</td> <td>70</td> <td>Pole/Sapling</td> <td>6</td> <td>44</td> </tr> <tr> <td>White Pine</td> <td>10</td> <td>Log/Pole</td> <td>11</td> <td></td> </tr> <tr> <td>Black Spruce</td> <td>10</td> <td>Sapling/Pole</td> <td>4</td> <td></td> </tr> </tbody> </table> | | Canopy Species | % Cover | Size Class | DBH | Age | Jack Pine | 70 | Pole/Sapling | 6 | 44 | White Pine | 10 | Log/Pole | 11 | | Black Spruce | 10 | Sapling/Pole | 4 | | <table border="1"> <thead> <tr> <th>Sub-Canopy Species</th> <th>Density</th> <th>Avg. Height</th> <th>Size</th> </tr> </thead> <tbody> <tr> <td>Black Spruce</td> <td>Medium</td> <td>Variable</td> <td>Sapling</td> </tr> </tbody> </table> | | Sub-Canopy Species | Density | Avg. Height | Size | Black Spruce | Medium | Variable | Sapling | | | | |
| Canopy Species | % Cover | Size Class | DBH | Age | | | | | | | | | | | | | | | | | | | | | | | | | | | | | | | |
| Jack Pine | 70 | Pole/Sapling | 6 | 44 | | | | | | | | | | | | | | | | | | | | | | | | | | | | | | | |
| White Pine | 10 | Log/Pole | 11 | | | | | | | | | | | | | | | | | | | | | | | | | | | | | | | | |
| Black Spruce | 10 | Sapling/Pole | 4 | | | | | | | | | | | | | | | | | | | | | | | | | | | | | | | | |
| Sub-Canopy Species | Density | Avg. Height | Size | | | | | | | | | | | | | | | | | | | | | | | | | | | | | | | | |
| Black Spruce | Medium | Variable | Sapling | | | | | | | | | | | | | | | | | | | | | | | | | | | | | | | | |
| 228 | 42290 - Natural Mixed Pine | Sawtimber Well | 8.1 | 44 | 81-110 | N/A | Larger white pine in northern portion of stand. Pockets of small diameter jack pine that should be allowed to mature before treating stand. Steep hillsides. White birch and trembling aspen are overstory associates. | | | | | | | | | | | | | | | | | | | | | | | | | | | | |
| <table border="1"> <thead> <tr> <th>Canopy Species</th> <th>% Cover</th> <th>Size Class</th> <th>DBH</th> <th>Age</th> </tr> </thead> <tbody> <tr> <td>Red Pine</td> <td>30</td> <td>Log</td> <td>12</td> <td></td> </tr> <tr> <td>Jack Pine</td> <td>40</td> <td>Pole/Sapling</td> <td>5</td> <td>44</td> </tr> <tr> <td>White Pine</td> <td>8</td> <td>Pole/Sapling</td> <td>6</td> <td></td> </tr> <tr> <td>Black Spruce</td> <td>12</td> <td>Sapling/Pole</td> <td>4</td> <td></td> </tr> </tbody> </table> | | Canopy Species | % Cover | Size Class | DBH | Age | Red Pine | 30 | Log | 12 | | Jack Pine | 40 | Pole/Sapling | 5 | 44 | White Pine | 8 | Pole/Sapling | 6 | | Black Spruce | 12 | Sapling/Pole | 4 | | | | | | | | | | |
| Canopy Species | % Cover | Size Class | DBH | Age | | | | | | | | | | | | | | | | | | | | | | | | | | | | | | | |
| Red Pine | 30 | Log | 12 | | | | | | | | | | | | | | | | | | | | | | | | | | | | | | | | |
| Jack Pine | 40 | Pole/Sapling | 5 | 44 | | | | | | | | | | | | | | | | | | | | | | | | | | | | | | | |
| White Pine | 8 | Pole/Sapling | 6 | | | | | | | | | | | | | | | | | | | | | | | | | | | | | | | | |
| Black Spruce | 12 | Sapling/Pole | 4 | | | | | | | | | | | | | | | | | | | | | | | | | | | | | | | | |
| 229 | 4222 - Natural Jack Pine | Poletimber Medium | 0.6 | 44 | 1-50 | N/A | Remote Jack Pine dominated "island". | | | | | | | | | | | | | | | | | | | | | | | | | | | | |
| 230 | 42220 - Natural Jack Pine | Poletimber Well | 0.7 | 44 | 81-110 | N/A | Some Jack Pine just entering pole sized class. Black spruce understory dominating lowland edges. Occasional scattered red pine. | | | | | | | | | | | | | | | | | | | | | | | | | | | | |
| <table border="1"> <thead> <tr> <th>Canopy Species</th> <th>% Cover</th> <th>Size Class</th> <th>DBH</th> <th>Age</th> </tr> </thead> <tbody> <tr> <td>Jack Pine</td> <td>85</td> <td>Pole/Sapling</td> <td>5</td> <td>44</td> </tr> <tr> <td>Black Spruce</td> <td>10</td> <td>Pole/Sapling</td> <td>5</td> <td></td> </tr> </tbody> </table> | | Canopy Species | % Cover | Size Class | DBH | Age | Jack Pine | 85 | Pole/Sapling | 5 | 44 | Black Spruce | 10 | Pole/Sapling | 5 | | <table border="1"> <thead> <tr> <th>Sub-Canopy Species</th> <th>Density</th> <th>Avg. Height</th> <th>Size</th> </tr> </thead> <tbody> <tr> <td>Black Spruce</td> <td>Medium</td> <td>5 - 10 feet</td> <td>Sapling</td> </tr> </tbody> </table> | | Sub-Canopy Species | Density | Avg. Height | Size | Black Spruce | Medium | 5 - 10 feet | Sapling | | | | | | | | | |
| Canopy Species | % Cover | Size Class | DBH | Age | | | | | | | | | | | | | | | | | | | | | | | | | | | | | | | |
| Jack Pine | 85 | Pole/Sapling | 5 | 44 | | | | | | | | | | | | | | | | | | | | | | | | | | | | | | | |
| Black Spruce | 10 | Pole/Sapling | 5 | | | | | | | | | | | | | | | | | | | | | | | | | | | | | | | | |
| Sub-Canopy Species | Density | Avg. Height | Size | | | | | | | | | | | | | | | | | | | | | | | | | | | | | | | | |
| Black Spruce | Medium | 5 - 10 feet | Sapling | | | | | | | | | | | | | | | | | | | | | | | | | | | | | | | | |



| Stand | Level 4 Cover Type | Size Density | Acres | Stand Age | BA Range | Managed Site | General Comments | | | | | | | | | | | | | | | | | | | | | | | |
|--|---------------------------|---|------------|--------------------|-------------|--------------|--|--------------|--------------|----------|---------|--------------|-----|--------------|---------|--------------|---|----------|--------------------|-------------|-------------|----------|--------------|--------|-------------|---------|--|--|--|--|
| 231 | 42220 - Natural Jack Pine | Poletimber Well | 0.6 | 44 | 81-110 | N/A | Some Jack Pine just entering pole sized class. Black spruce understory dominating lowland edges. Occasional scattered red pine. | | | | | | | | | | | | | | | | | | | | | | | |
| <table border="1"> <thead> <tr> <th>Canopy Species</th> <th>% Cover</th> <th>Size Class</th> <th>DBH</th> <th>Age</th> </tr> </thead> <tbody> <tr> <td>Jack Pine</td> <td>85</td> <td>Pole/Sapling</td> <td>5</td> <td>44</td> </tr> <tr> <td>Black Spruce</td> <td>10</td> <td>Pole/Sapling</td> <td>5</td> <td></td> </tr> </tbody> </table> | | Canopy Species | % Cover | Size Class | DBH | Age | Jack Pine | 85 | Pole/Sapling | 5 | 44 | Black Spruce | 10 | Pole/Sapling | 5 | | <table border="1"> <thead> <tr> <th>Sub-Canopy Species</th> <th>Density</th> <th>Avg. Height</th> <th>Size</th> </tr> </thead> <tbody> <tr> <td>Black Spruce</td> <td>Medium</td> <td>5 - 10 feet</td> <td>Sapling</td> </tr> </tbody> </table> | | Sub-Canopy Species | Density | Avg. Height | Size | Black Spruce | Medium | 5 - 10 feet | Sapling | | | | |
| Canopy Species | % Cover | Size Class | DBH | Age | | | | | | | | | | | | | | | | | | | | | | | | | | |
| Jack Pine | 85 | Pole/Sapling | 5 | 44 | | | | | | | | | | | | | | | | | | | | | | | | | | |
| Black Spruce | 10 | Pole/Sapling | 5 | | | | | | | | | | | | | | | | | | | | | | | | | | | |
| Sub-Canopy Species | Density | Avg. Height | Size | | | | | | | | | | | | | | | | | | | | | | | | | | | |
| Black Spruce | Medium | 5 - 10 feet | Sapling | | | | | | | | | | | | | | | | | | | | | | | | | | | |
| 232 | 42220 - Natural Jack Pine | Poletimber Medium | 0.7 | 44 | 51-80 | N/A | | | | | | | | | | | | | | | | | | | | | | | | |
| 234 | 6122 - Black Spruce | Poletimber Medium | 0.5 | 90 | 1-50 | N/A | Lowland isolated black spruce stand. | | | | | | | | | | | | | | | | | | | | | | | |
| 240 | 6224 - Treed Bog | Nonstocked | 2,871.4 | | Unspecified | No | Large lowland stand occupies a majority of the Dawson Creek Muskeg. Some very small jack pine and/or black spruce ridges are dispersed throughout the site. OPIC - FMD: Stand has tamarck/black spruce. Trees are small and suppressed. Leatherleaf, labordor tea understory. Interlaced patches of marsh. | | | | | | | | | | | | | | | | | | | | | | | |
| | | <table border="1"> <thead> <tr> <th>Sub-Canopy Species</th> <th>Density</th> <th>Avg. Height</th> <th>Size</th> </tr> </thead> <tbody> <tr> <td>Black Spruce</td> <td>Low</td> <td>Variable</td> <td>Sapling</td> </tr> <tr> <td>Tamarack</td> <td>Low</td> <td>Variable</td> <td>Sapling</td> </tr> <tr> <td>Labrador Tea</td> <td>Medium</td> <td>< 5 feet</td> <td>Tall Shrub</td> </tr> <tr> <td>Leatherleaf</td> <td>Medium</td> <td>< 5 feet</td> <td>Tall Shrub</td> </tr> </tbody> </table> | | Sub-Canopy Species | Density | Avg. Height | Size | Black Spruce | Low | Variable | Sapling | Tamarack | Low | Variable | Sapling | Labrador Tea | Medium | < 5 feet | Tall Shrub | Leatherleaf | Medium | < 5 feet | Tall Shrub | | | | | | | |
| Sub-Canopy Species | Density | Avg. Height | Size | | | | | | | | | | | | | | | | | | | | | | | | | | | |
| Black Spruce | Low | Variable | Sapling | | | | | | | | | | | | | | | | | | | | | | | | | | | |
| Tamarack | Low | Variable | Sapling | | | | | | | | | | | | | | | | | | | | | | | | | | | |
| Labrador Tea | Medium | < 5 feet | Tall Shrub | | | | | | | | | | | | | | | | | | | | | | | | | | | |
| Leatherleaf | Medium | < 5 feet | Tall Shrub | | | | | | | | | | | | | | | | | | | | | | | | | | | |
| 241 | 6122 - Black Spruce | Poletimber Medium | 0.1 | 90 | 1-50 | N/A | Lowland isolated black spruce stand. | | | | | | | | | | | | | | | | | | | | | | | |
| 242 | 6225 - Bog | Nonstocked | 0.5 | | Unspecified | No | | | | | | | | | | | | | | | | | | | | | | | | |
| 244 | 4222 - Natural Jack Pine | Poletimber Medium | 3.4 | 44 | 1-50 | N/A | Remote Jack Pine dominated "island". | | | | | | | | | | | | | | | | | | | | | | | |
| 245 | 6225 - Bog | Nonstocked | 6.1 | | Unspecified | No | Open water with suppressed trees in patches. | | | | | | | | | | | | | | | | | | | | | | | |
| | | <table border="1"> <thead> <tr> <th>Sub-Canopy Species</th> <th>Density</th> <th>Avg. Height</th> <th>Size</th> </tr> </thead> <tbody> <tr> <td>Tamarack</td> <td>Low</td> <td>Variable</td> <td>Sapling</td> </tr> <tr> <td>Black Spruce</td> <td>Low</td> <td>Variable</td> <td>Sapling</td> </tr> </tbody> </table> | | Sub-Canopy Species | Density | Avg. Height | Size | Tamarack | Low | Variable | Sapling | Black Spruce | Low | Variable | Sapling | | | | | | | | | | | | | | | |
| Sub-Canopy Species | Density | Avg. Height | Size | | | | | | | | | | | | | | | | | | | | | | | | | | | |
| Tamarack | Low | Variable | Sapling | | | | | | | | | | | | | | | | | | | | | | | | | | | |
| Black Spruce | Low | Variable | Sapling | | | | | | | | | | | | | | | | | | | | | | | | | | | |
| 246 | 500 - Water | Nonstocked | 6.2 | | Unspecified | No | OPIC - FMD: Section 26. | | | | | | | | | | | | | | | | | | | | | | | |



| Stand | Level 4 Cover Type | Size Density | Acres | Stand Age | BA Range | Managed Site | General Comments | | | | | | | | | | | | | | | | | | | | | | | | | | | | | | | | | | | | | | | | | | | | | | | |
|--|-----------------------------|-------------------|---------|------------|----------|--------------|---|----|----------|----|----|--------------|----|---------------|----|----|--|----|--------------------|---------|-------------|------|-----------|--------|----------|---------|--------------|-----|--------------|---------|----------|-------|----------|---------|---------|-----|----------|---------|------------|--------|----------|---------|----------|-------|----------|---------|--------------|-----|----------|---------|------------|-----|----------|------|
| 247 | 42290 - Natural Mixed Pine | Sawtimber Medium | 130.8 | 91 | 111-140 | N/A | Pine ridges situated next to Muskeg bog. Upland ridges within the site dominated by large red pine with white pine in association. Nested wet lowland swales contain red maple, spruce, white pine and leatherleaf. | | | | | | | | | | | | | | | | | | | | | | | | | | | | | | | | | | | | | | | | | | | | | | | |
| <table border="1"> <thead> <tr> <th>Canopy Species</th> <th>% Cover</th> <th>Size Class</th> <th>DBH</th> <th>Age</th> </tr> </thead> <tbody> <tr> <td>Red Pine</td> <td>50</td> <td>XLog/Log</td> <td>20</td> <td>91</td> </tr> <tr> <td>White Pine</td> <td>40</td> <td>Log/XLog/Pole</td> <td>16</td> <td></td> </tr> </tbody> </table> | | Canopy Species | % Cover | Size Class | DBH | Age | Red Pine | 50 | XLog/Log | 20 | 91 | White Pine | 40 | Log/XLog/Pole | 16 | | <table border="1"> <thead> <tr> <th>Sub-Canopy Species</th> <th>Density</th> <th>Avg. Height</th> <th>Size</th> </tr> </thead> <tbody> <tr> <td>Red Maple</td> <td>Medium</td> <td>>20 feet</td> <td>Pole</td> </tr> <tr> <td>White Pine</td> <td>Low</td> <td>10 - 20 feet</td> <td>Sapling</td> </tr> <tr> <td>Hemlock</td> <td>Low</td> <td>Variable</td> <td>Pole</td> </tr> <tr> <td>Hemlock</td> <td>Low</td> <td>Variable</td> <td>Sapling</td> </tr> <tr> <td>White Pine</td> <td>Medium</td> <td>< 5 feet</td> <td>Seeding</td> </tr> <tr> <td>Red Pine</td> <td>Trace</td> <td>Variable</td> <td>Sapling</td> </tr> <tr> <td>Black Spruce</td> <td>Low</td> <td>Variable</td> <td>Sapling</td> </tr> <tr> <td>Balsam Fir</td> <td>Low</td> <td>Variable</td> <td>Pole</td> </tr> </tbody> </table> | | Sub-Canopy Species | Density | Avg. Height | Size | Red Maple | Medium | >20 feet | Pole | White Pine | Low | 10 - 20 feet | Sapling | Hemlock | Low | Variable | Pole | Hemlock | Low | Variable | Sapling | White Pine | Medium | < 5 feet | Seeding | Red Pine | Trace | Variable | Sapling | Black Spruce | Low | Variable | Sapling | Balsam Fir | Low | Variable | Pole |
| Canopy Species | % Cover | Size Class | DBH | Age | | | | | | | | | | | | | | | | | | | | | | | | | | | | | | | | | | | | | | | | | | | | | | | | | | |
| Red Pine | 50 | XLog/Log | 20 | 91 | | | | | | | | | | | | | | | | | | | | | | | | | | | | | | | | | | | | | | | | | | | | | | | | | | |
| White Pine | 40 | Log/XLog/Pole | 16 | | | | | | | | | | | | | | | | | | | | | | | | | | | | | | | | | | | | | | | | | | | | | | | | | | | |
| Sub-Canopy Species | Density | Avg. Height | Size | | | | | | | | | | | | | | | | | | | | | | | | | | | | | | | | | | | | | | | | | | | | | | | | | | | |
| Red Maple | Medium | >20 feet | Pole | | | | | | | | | | | | | | | | | | | | | | | | | | | | | | | | | | | | | | | | | | | | | | | | | | | |
| White Pine | Low | 10 - 20 feet | Sapling | | | | | | | | | | | | | | | | | | | | | | | | | | | | | | | | | | | | | | | | | | | | | | | | | | | |
| Hemlock | Low | Variable | Pole | | | | | | | | | | | | | | | | | | | | | | | | | | | | | | | | | | | | | | | | | | | | | | | | | | | |
| Hemlock | Low | Variable | Sapling | | | | | | | | | | | | | | | | | | | | | | | | | | | | | | | | | | | | | | | | | | | | | | | | | | | |
| White Pine | Medium | < 5 feet | Seeding | | | | | | | | | | | | | | | | | | | | | | | | | | | | | | | | | | | | | | | | | | | | | | | | | | | |
| Red Pine | Trace | Variable | Sapling | | | | | | | | | | | | | | | | | | | | | | | | | | | | | | | | | | | | | | | | | | | | | | | | | | | |
| Black Spruce | Low | Variable | Sapling | | | | | | | | | | | | | | | | | | | | | | | | | | | | | | | | | | | | | | | | | | | | | | | | | | | |
| Balsam Fir | Low | Variable | Pole | | | | | | | | | | | | | | | | | | | | | | | | | | | | | | | | | | | | | | | | | | | | | | | | | | | |
| 248 | 4222 - Natural Jack Pine | Poletimber Medium | 0.6 | 83 | 51-80 | N/A | Remote marsh "island". | | | | | | | | | | | | | | | | | | | | | | | | | | | | | | | | | | | | | | | | | | | | | | | |
| 249 | 429 - Mixed Upland Conifers | Poletimber Medium | 1.3 | 83 | 51-80 | N/A | Remote marsh "island". | | | | | | | | | | | | | | | | | | | | | | | | | | | | | | | | | | | | | | | | | | | | | | | |
| <table border="1"> <thead> <tr> <th>Canopy Species</th> <th>% Cover</th> <th>Size Class</th> <th>DBH</th> <th>Age</th> </tr> </thead> <tbody> <tr> <td>Jack Pine</td> <td>20</td> <td>Pole</td> <td>8</td> <td></td> </tr> <tr> <td>Black Spruce</td> <td>50</td> <td>Pole</td> <td>8</td> <td>83</td> </tr> <tr> <td>White Pine</td> <td>25</td> <td>Pole</td> <td>8</td> <td></td> </tr> </tbody> </table> | | Canopy Species | % Cover | Size Class | DBH | Age | Jack Pine | 20 | Pole | 8 | | Black Spruce | 50 | Pole | 8 | 83 | White Pine | 25 | Pole | 8 | | | | | | | | | | | | | | | | | | | | | | | | | | | | | | | | | | |
| Canopy Species | % Cover | Size Class | DBH | Age | | | | | | | | | | | | | | | | | | | | | | | | | | | | | | | | | | | | | | | | | | | | | | | | | | |
| Jack Pine | 20 | Pole | 8 | | | | | | | | | | | | | | | | | | | | | | | | | | | | | | | | | | | | | | | | | | | | | | | | | | | |
| Black Spruce | 50 | Pole | 8 | 83 | | | | | | | | | | | | | | | | | | | | | | | | | | | | | | | | | | | | | | | | | | | | | | | | | | |
| White Pine | 25 | Pole | 8 | | | | | | | | | | | | | | | | | | | | | | | | | | | | | | | | | | | | | | | | | | | | | | | | | | | |
| 250 | 429 - Mixed Upland Conifers | Poletimber Medium | 5.8 | 83 | 51-80 | N/A | Remote marsh "island". Section 26. | | | | | | | | | | | | | | | | | | | | | | | | | | | | | | | | | | | | | | | | | | | | | | | |
| 251 | 429 - Mixed Upland Conifers | Poletimber Well | 3.9 | 83 | 51-80 | N/A | Remote marsh "island". | | | | | | | | | | | | | | | | | | | | | | | | | | | | | | | | | | | | | | | | | | | | | | | |
| <table border="1"> <thead> <tr> <th>Canopy Species</th> <th>% Cover</th> <th>Size Class</th> <th>DBH</th> <th>Age</th> </tr> </thead> <tbody> <tr> <td>Jack Pine</td> <td>50</td> <td>Pole</td> <td>8</td> <td>83</td> </tr> <tr> <td>Black Spruce</td> <td>40</td> <td>Pole</td> <td>6</td> <td></td> </tr> </tbody> </table> | | Canopy Species | % Cover | Size Class | DBH | Age | Jack Pine | 50 | Pole | 8 | 83 | Black Spruce | 40 | Pole | 6 | | <table border="1"> <thead> <tr> <th>Sub-Canopy Species</th> <th>Density</th> <th>Avg. Height</th> <th>Size</th> </tr> </thead> <tbody> <tr> <td>Jack Pine</td> <td>Low</td> <td>< 5 feet</td> <td>Seeding</td> </tr> <tr> <td>Black Spruce</td> <td>Low</td> <td>Variable</td> <td>Sapling</td> </tr> <tr> <td>Red Pine</td> <td>Trace</td> <td>< 5 feet</td> <td>Seeding</td> </tr> </tbody> </table> | | Sub-Canopy Species | Density | Avg. Height | Size | Jack Pine | Low | < 5 feet | Seeding | Black Spruce | Low | Variable | Sapling | Red Pine | Trace | < 5 feet | Seeding | | | | | | | | | | | | | | | | | | | | |
| Canopy Species | % Cover | Size Class | DBH | Age | | | | | | | | | | | | | | | | | | | | | | | | | | | | | | | | | | | | | | | | | | | | | | | | | | |
| Jack Pine | 50 | Pole | 8 | 83 | | | | | | | | | | | | | | | | | | | | | | | | | | | | | | | | | | | | | | | | | | | | | | | | | | |
| Black Spruce | 40 | Pole | 6 | | | | | | | | | | | | | | | | | | | | | | | | | | | | | | | | | | | | | | | | | | | | | | | | | | | |
| Sub-Canopy Species | Density | Avg. Height | Size | | | | | | | | | | | | | | | | | | | | | | | | | | | | | | | | | | | | | | | | | | | | | | | | | | | |
| Jack Pine | Low | < 5 feet | Seeding | | | | | | | | | | | | | | | | | | | | | | | | | | | | | | | | | | | | | | | | | | | | | | | | | | | |
| Black Spruce | Low | Variable | Sapling | | | | | | | | | | | | | | | | | | | | | | | | | | | | | | | | | | | | | | | | | | | | | | | | | | | |
| Red Pine | Trace | < 5 feet | Seeding | | | | | | | | | | | | | | | | | | | | | | | | | | | | | | | | | | | | | | | | | | | | | | | | | | | |
| 252 | 6121 - Tamarack | Poletimber Well | 12.8 | 77 | 1-50 | N/A | Remote stand. Band of tamarack dominates center of the stand. Northern portion dominated by black spruce. | | | | | | | | | | | | | | | | | | | | | | | | | | | | | | | | | | | | | | | | | | | | | | | |
| 253 | 6122 - Black Spruce | Poletimber Well | 17.7 | 77 | 1-50 | N/A | Northern portion of the stand acquired from TNC in 2019. Stand was not looked at this YOE. OPIC - FMD: Remote stand. Section 26. Survey corner is in the Eastern edge corner of stand. | | | | | | | | | | | | | | | | | | | | | | | | | | | | | | | | | | | | | | | | | | | | | | | |
| 255 | 6120 - Lowland Cedar | Poletimber Well | 35.3 | 83 | 51-80 | N/A | Very remote. Stand was not looked at this YOE. Mixed composition in bands as you approach the muskeg lowlands to northwest. Bands of cedar then black spruce toward muskeg. Stand occupies rich conifer swamp. | | | | | | | | | | | | | | | | | | | | | | | | | | | | | | | | | | | | | | | | | | | | | | | |



| Stand | Level 4 Cover Type | Size Density | Acres | Stand Age | BA Range | Managed Site | General Comments | | | | | | | | | | | | | | | | | | | | | | | | | | | |
|--|-----------------------------|---|---------|--------------------|-------------|--------------|--|--------------|---------------|----------|---------|--------------|-----|--------------|---------|----|--|----|--------------------|---------|-------------|--|------------|--------------------|----------|-------------|--------------|------------|----------|-------------|----------|-------|----------|---------|
| 256 | 429 - Mixed Upland Conifers | Poletimber Well | 2.3 | 83 | 51-80 | N/A | Remote marsh "island". | | | | | | | | | | | | | | | | | | | | | | | | | | | |
| <table border="1"> <thead> <tr> <th>Canopy Species</th> <th>% Cover</th> <th>Size Class</th> <th>DBH</th> <th>Age</th> </tr> </thead> <tbody> <tr> <td>Jack Pine</td> <td>50</td> <td>Pole</td> <td>8</td> <td>83</td> </tr> <tr> <td>Black Spruce</td> <td>40</td> <td>Pole</td> <td>6</td> <td></td> </tr> </tbody> </table> | | Canopy Species | % Cover | Size Class | DBH | Age | Jack Pine | 50 | Pole | 8 | 83 | Black Spruce | 40 | Pole | 6 | | <table border="1"> <thead> <tr> <th>Sub-Canopy Species</th> <th>Density</th> <th>Avg. Height</th> <th>Size</th> </tr> </thead> <tbody> <tr> <td>Jack Pine</td> <td>Low</td> <td>< 5 feet</td> <td>Seeding</td> </tr> <tr> <td>Black Spruce</td> <td>Low</td> <td>Variable</td> <td>Sapling</td> </tr> <tr> <td>Red Pine</td> <td>Trace</td> <td>< 5 feet</td> <td>Seeding</td> </tr> </tbody> </table> | | Sub-Canopy Species | Density | Avg. Height | Size | Jack Pine | Low | < 5 feet | Seeding | Black Spruce | Low | Variable | Sapling | Red Pine | Trace | < 5 feet | Seeding |
| Canopy Species | % Cover | Size Class | DBH | Age | | | | | | | | | | | | | | | | | | | | | | | | | | | | | | |
| Jack Pine | 50 | Pole | 8 | 83 | | | | | | | | | | | | | | | | | | | | | | | | | | | | | | |
| Black Spruce | 40 | Pole | 6 | | | | | | | | | | | | | | | | | | | | | | | | | | | | | | | |
| Sub-Canopy Species | Density | Avg. Height | Size | | | | | | | | | | | | | | | | | | | | | | | | | | | | | | | |
| Jack Pine | Low | < 5 feet | Seeding | | | | | | | | | | | | | | | | | | | | | | | | | | | | | | | |
| Black Spruce | Low | Variable | Sapling | | | | | | | | | | | | | | | | | | | | | | | | | | | | | | | |
| Red Pine | Trace | < 5 feet | Seeding | | | | | | | | | | | | | | | | | | | | | | | | | | | | | | | |
| 257 | 42220 - Natural Jack Pine | Poletimber Medium | 28.4 | 83 | 51-80 | N/A | Remote marsh ridge. Data from 2009: Total BA: 60. Average dbh: 6 inches. | | | | | | | | | | | | | | | | | | | | | | | | | | | |
| 258 | 6126 - Lowland Jack Pine | Poletimber Medium | 2.0 | 83 | 51-80 | N/A | OPIC - FMD: Remote marsh "island". Section 26. | | | | | | | | | | | | | | | | | | | | | | | | | | | |
| <table border="1"> <thead> <tr> <th>Canopy Species</th> <th>% Cover</th> <th>Size Class</th> <th>DBH</th> <th>Age</th> </tr> </thead> <tbody> <tr> <td>Black Spruce</td> <td>20</td> <td>Pole</td> <td>7</td> <td>83</td> </tr> <tr> <td>Jack Pine</td> <td>80</td> <td>Pole</td> <td>7</td> <td>83</td> </tr> </tbody> </table> | | Canopy Species | % Cover | Size Class | DBH | Age | Black Spruce | 20 | Pole | 7 | 83 | Jack Pine | 80 | Pole | 7 | 83 | | | | | | | | | | | | | | | | | | |
| Canopy Species | % Cover | Size Class | DBH | Age | | | | | | | | | | | | | | | | | | | | | | | | | | | | | | |
| Black Spruce | 20 | Pole | 7 | 83 | | | | | | | | | | | | | | | | | | | | | | | | | | | | | | |
| Jack Pine | 80 | Pole | 7 | 83 | | | | | | | | | | | | | | | | | | | | | | | | | | | | | | |
| 259 | 42210 - Natural Red Pine | Sawtimber Well | 12.6 | 91 | 111-140 | N/A | OPIC - FMD: Very remote location. Nice pine ridge running through the bog. Some aspen scattered throughout stand. Understory consists of spruce, white pine. | | | | | | | | | | | | | | | | | | | | | | | | | | | |
| <table border="1"> <thead> <tr> <th>Canopy Species</th> <th>% Cover</th> <th>Size Class</th> <th>DBH</th> <th>Age</th> </tr> </thead> <tbody> <tr> <td>Red Pine</td> <td>84</td> <td>XLog/Log</td> <td>18</td> <td>91</td> </tr> <tr> <td>White Pine</td> <td>10</td> <td>Log/Pole</td> <td>10</td> <td></td> </tr> </tbody> </table> | | Canopy Species | % Cover | Size Class | DBH | Age | Red Pine | 84 | XLog/Log | 18 | 91 | White Pine | 10 | Log/Pole | 10 | | <table border="1"> <thead> <tr> <th>Sub-Canopy Species</th> <th>Density</th> <th>Avg. Height</th> <th>Size</th> </tr> </thead> <tbody> <tr> <td>White Pine</td> <td>Medium</td> <td>Variable</td> <td>Sapling</td> </tr> </tbody> </table> | | Sub-Canopy Species | Density | Avg. Height | Size | White Pine | Medium | Variable | Sapling | | | | | | | | |
| Canopy Species | % Cover | Size Class | DBH | Age | | | | | | | | | | | | | | | | | | | | | | | | | | | | | | |
| Red Pine | 84 | XLog/Log | 18 | 91 | | | | | | | | | | | | | | | | | | | | | | | | | | | | | | |
| White Pine | 10 | Log/Pole | 10 | | | | | | | | | | | | | | | | | | | | | | | | | | | | | | | |
| Sub-Canopy Species | Density | Avg. Height | Size | | | | | | | | | | | | | | | | | | | | | | | | | | | | | | | |
| White Pine | Medium | Variable | Sapling | | | | | | | | | | | | | | | | | | | | | | | | | | | | | | | |
| 260 | 6224 - Treed Bog | Nonstocked | 4.2 | | Unspecified | No | OPIC - FMD: Section 27. | | | | | | | | | | | | | | | | | | | | | | | | | | | |
| | | <table border="1"> <thead> <tr> <th>Sub-Canopy Species</th> <th>Density</th> <th>Avg. Height</th> <th>Size</th> </tr> </thead> <tbody> <tr> <td>Black Spruce</td> <td>Medium</td> <td>Variable</td> <td>Sapling</td> </tr> <tr> <td>Tamarack</td> <td>Low</td> <td>Variable</td> <td>Sapling</td> </tr> </tbody> </table> | | Sub-Canopy Species | Density | Avg. Height | Size | Black Spruce | Medium | Variable | Sapling | Tamarack | Low | Variable | Sapling | | | | | | | | | | | | | | | | | | | |
| Sub-Canopy Species | Density | Avg. Height | Size | | | | | | | | | | | | | | | | | | | | | | | | | | | | | | | |
| Black Spruce | Medium | Variable | Sapling | | | | | | | | | | | | | | | | | | | | | | | | | | | | | | | |
| Tamarack | Low | Variable | Sapling | | | | | | | | | | | | | | | | | | | | | | | | | | | | | | | |
| 261 | 42200 - Natural White Pine | Poletimber Well | 14.0 | 93 | 51-80 | N/A | OPIC - FMD: Very remote location. Section 27. | | | | | | | | | | | | | | | | | | | | | | | | | | | |
| <table border="1"> <thead> <tr> <th>Canopy Species</th> <th>% Cover</th> <th>Size Class</th> <th>DBH</th> <th>Age</th> </tr> </thead> <tbody> <tr> <td>White Pine</td> <td>70</td> <td>Pole/Log/XLog</td> <td>9</td> <td>93</td> </tr> <tr> <td>Red Pine</td> <td>20</td> <td>Pole/Log</td> <td>9</td> <td></td> </tr> <tr> <td>Quaking Aspen</td> <td>10</td> <td>Pole/Log</td> <td>9</td> <td></td> </tr> </tbody> </table> | | Canopy Species | % Cover | Size Class | DBH | Age | White Pine | 70 | Pole/Log/XLog | 9 | 93 | Red Pine | 20 | Pole/Log | 9 | | Quaking Aspen | 10 | Pole/Log | 9 | | <table border="1"> <thead> <tr> <th>Sub-Canopy Species</th> <th>Density</th> <th>Avg. Height</th> <th>Size</th> </tr> </thead> <tbody> <tr> <td>White Pine</td> <td>Low</td> <td>5 - 10 feet</td> <td>Sapling</td> </tr> </tbody> </table> | | Sub-Canopy Species | Density | Avg. Height | Size | White Pine | Low | 5 - 10 feet | Sapling | | | |
| Canopy Species | % Cover | Size Class | DBH | Age | | | | | | | | | | | | | | | | | | | | | | | | | | | | | | |
| White Pine | 70 | Pole/Log/XLog | 9 | 93 | | | | | | | | | | | | | | | | | | | | | | | | | | | | | | |
| Red Pine | 20 | Pole/Log | 9 | | | | | | | | | | | | | | | | | | | | | | | | | | | | | | | |
| Quaking Aspen | 10 | Pole/Log | 9 | | | | | | | | | | | | | | | | | | | | | | | | | | | | | | | |
| Sub-Canopy Species | Density | Avg. Height | Size | | | | | | | | | | | | | | | | | | | | | | | | | | | | | | | |
| White Pine | Low | 5 - 10 feet | Sapling | | | | | | | | | | | | | | | | | | | | | | | | | | | | | | | |
| 268 | 6224 - Treed Bog | Nonstocked | 2.8 | | Unspecified | No | | | | | | | | | | | | | | | | | | | | | | | | | | | | |
| 271 | 429 - Mixed Upland Conifers | Poletimber Medium | 1.4 | 44 | 1-50 | N/A | | | | | | | | | | | | | | | | | | | | | | | | | | | | |
| <table border="1"> <thead> <tr> <th>Canopy Species</th> <th>% Cover</th> <th>Size Class</th> <th>DBH</th> <th>Age</th> </tr> </thead> <tbody> <tr> <td>Jack Pine</td> <td>50</td> <td>Pole/Sapling</td> <td>6</td> <td>44</td> </tr> <tr> <td>Black Spruce</td> <td>35</td> <td>Sapling/Pole</td> <td>4</td> <td></td> </tr> <tr> <td>Tamarack</td> <td>10</td> <td>Sapling/Pole</td> <td>4</td> <td></td> </tr> </tbody> </table> | | Canopy Species | % Cover | Size Class | DBH | Age | Jack Pine | 50 | Pole/Sapling | 6 | 44 | Black Spruce | 35 | Sapling/Pole | 4 | | Tamarack | 10 | Sapling/Pole | 4 | | | | | | | | | | | | | | |
| Canopy Species | % Cover | Size Class | DBH | Age | | | | | | | | | | | | | | | | | | | | | | | | | | | | | | |
| Jack Pine | 50 | Pole/Sapling | 6 | 44 | | | | | | | | | | | | | | | | | | | | | | | | | | | | | | |
| Black Spruce | 35 | Sapling/Pole | 4 | | | | | | | | | | | | | | | | | | | | | | | | | | | | | | | |
| Tamarack | 10 | Sapling/Pole | 4 | | | | | | | | | | | | | | | | | | | | | | | | | | | | | | | |
| 272 | 622 - Lowland Shrub | Nonstocked | 1.8 | | Unspecified | No | Johns Creek flows through stand. | | | | | | | | | | | | | | | | | | | | | | | | | | | |



| Stand | Level 4 Cover Type | Size Density | Acres | Stand Age | BA Range | Managed Site | General Comments |
|-----------------------|------------------------------------|---------------------------|-------------------|----------------|--------------------|--------------|---|
| 280 | 42290 - Natural Mixed Pine | Sawtimber Well | 14.4 | 130 | 141-170 | N/A | Stand acquired from Nature Conservancy in 2019. Stand was not visited this YOE. Stand borders Two-Hearted River. Mixed composition of large white and red pine and hemlock interpreted from aerial imagery. |
| 281 | 6224 - Treed Bog | Nonstocked | 1.0 | | Unspecified | No | Marsh/bog lowlands. Scattered stunted black spruce and tamarack. |
| | | Sub-Canopy Species | | Density | Avg. Height | Size | |
| | | Black Spruce | | Low | 10 - 20 feet | Sapling | |
| | | Tamarack | | Low | Variable | Sapling | |
| 282 | 6122 - Black Spruce | Sapling Well | 15.5 | 65 | 51-80 | N/A | Stunted black spruce comprise most of the stand with pockets of pole size spruce and scatted pole sized paper birch and aspen. |
| Canopy Species | | % Cover | Size Class | DBH | Age | | |
| Black Spruce | | 90 | Pole/Sapling | 5 | 65 | | |
| 283 | 6122 - Black Spruce | Poletimber Poor | 0.8 | 93 | 1-50 | N/A | Remote marsh "island". |
| Canopy Species | | % Cover | Size Class | DBH | Age | | |
| Black Spruce | | 100 | Pole/Sapling | 5 | 93 | | |
| | | Sub-Canopy Species | | Density | Avg. Height | Size | |
| | | Black Spruce | | Medium | Variable | Sapling | |
| 284 | 6121 - Tamarack | Poletimber Medium | 6.5 | 77 | 1-50 | N/A | Inclusion into the greater spruce/tamarack lowlands surrounding. Delineated from aerial imagery (site not field verified). |
| 285 | 6122 - Black Spruce | Poletimber Well | 0.5 | 93 | 51-80 | N/A | HCVA = Two Hearted River - Natural River Zone. Band of black spruce situated on the east edge of a tributary of the Dawson creek. |
| 286 | 6122 - Black Spruce | Poletimber Well | 0.4 | 93 | 51-80 | N/A | HCVA = Two Hearted River - Natural River Zone. Pocket of black spruce within the surrounding bog. |
| 287 | 6122 - Black Spruce | Poletimber Well | 0.4 | 93 | 51-80 | N/A | HCVA = Two Hearted River - Natural River Zone. Black spruce pocket within the surrounding bog. |
| 288 | 6229 - Mixed lowland shrub | Nonstocked | 11.4 | | Unspecified | No | HCVA - Two Hearted River Natural River. Lowlands surrounding the Dawson creek and a tributary. Influence from seasonal flooding. |
| | | Sub-Canopy Species | | Density | Avg. Height | Size | |
| | | Tag Alder | | Medium | 5 - 10 feet | Tall Shrub | |
| | | Tamarack | | Low | 5 - 10 feet | Sapling | |
| 289 | 6224 - Treed Bog | Nonstocked | 1.6 | 0 | Unspecified | No | Portion of the stand within the Dawson Creek Muskeg. Luce County Lease. Section 11. |
| 291 | 3301 - Low Density Deciduous Trees | Nonstocked | 3.5 | | Unspecified | No | Stand acquired from The Nature Conservancy in 2019. |
| | | Sub-Canopy Species | | Density | Avg. Height | Size | |
| | | Red Pine | | Low | >20 feet | Pole | |
| | | Black Spruce | | Medium | Variable | Sapling | |
| | | Black Spruce | | Low | >20 feet | Pole | |



| Stand | Level 4 Cover Type | Size Density | Acres | Stand Age | BA Range | Managed Site | General Comments | | | | | |
|----------------------|-----------------------------|-------------------|---------|-----------|-------------|--------------|--|----------------------|---------|---------------|---------|-----|
| 292 | 6224 - Treed Bog | Nonstocked | 39.3 | | Unspecified | No | Large lowlands with interlaced marsh patches. Several inclusions of black spruce dominated ridges scattered throughout site, ranging from sapling to moderate pole size spruce. Site location of Tokar Ridge Fire; old dozer line flooded most times of the year. | | | | | |
| | | | | | | | | Sub-Canopy Species | Density | Avg. Height | Size | |
| | | | | | | | | Black Spruce | Low | Variable | Sapling | |
| | | | | | | | | Black Spruce | Low | Variable | Pole | |
| | | | | | | | | | | | | |
| | | | | | | | | | | | | |
| | | | | | | | | | | | | |
| | | | | | | | | | | | | |
| 293 | 6122 - Black Spruce | Poletimber Medium | 0.5 | 85 | Unspecified | N/A | Black spruce lowlands on edge of open water. Luce County Lease Land. | | | | | |
| | | | | | | | | Canopy Species | % Cover | Size Class | DBH | Age |
| | | | | | | | | Black Spruce | 90 | Pole | 5 | 85 |
| | | | | | | | | | | | | |
| | | | | | | | | | | | | |
| | | | | | | | | | | | | |
| 294 | 6127 - Lowland Pine | Sawtimber Well | 23.7 | 110 | 141-170 | N/A | White pine dominates the canopy and sub canopy in the central and eastern portion. Stand contains more Northern white cedar and black spruce toward the north as you progress into the lowlands. Areas of the stand near the adjacent hardwoods dominated by large hemlock with overtopped maple. Some supercanopy white pine observed above the canopy. Portion of the stand acquired from The Nature Conservancy (TNC) in 2019. Stand is adjacent to Luce County Lease Land. | | | | | |
| | | | | | | | | Canopy Species | % Cover | Size Class | DBH | Age |
| | | | | | | | | White Pine | 60 | Log/XLog/Pole | 17 | 110 |
| | | | | | | | | Black Spruce | 23 | Pole | 8 | |
| | | | | | | | | Northern White Cedar | 15 | Log/Pole | 12 | |
| | | | | | | | | Sub-Canopy Species | Density | Avg. Height | Size | |
| | | | | | | | | Balsam Fir | Low | 10 - 20 feet | Sapling | |
| | | | | | | | | White Pine | Low | Variable | Sapling | |
| | | | | | | | | Black Spruce | High | Variable | Sapling | |
| | | | | | | | | Paper Birch | Low | >20 feet | Sapling | |
| | | | | | | | | Hemlock | Low | Variable | Sapling | |
| Northern White Cedar | Low | Variable | Sapling | | | | | | | | | |
| Red Maple | Low | < 5 feet | Seeding | | | | | | | | | |
| | | | | | | | | | | | | |
| | | | | | | | | | | | | |
| | | | | | | | | | | | | |
| | | | | | | | | | | | | |
| | | | | | | | | | | | | |
| | | | | | | | | | | | | |
| | | | | | | | | | | | | |
| 295 | 6120 - Lowland Cedar | Poletimber Well | 2.6 | 138 | 111-140 | N/A | Majority of lowland stand is stunted cedar with edge effect from adjacent stand associated in overstory in north and east. | | | | | |
| | | | | | | | | Canopy Species | % Cover | Size Class | DBH | Age |
| | | | | | | | | Northern White Cedar | 70 | Pole | 8 | 138 |
| | | | | | | | | White Pine | 8 | Pole/Log | 8 | |
| | | | | | | | | Balsam Fir | 8 | Pole/Log | 8 | |
| Quaking Aspen | 7 | Pole/Log | 9 | | | | | | | | | |
| | | | | | | | | | | | | |
| | | | | | | | | | | | | |
| | | | | | | | | | | | | |
| | | | | | | | | | | | | |
| 296 | 429 - Mixed Upland Conifers | Sawtimber Well | 32.3 | 107 | 171-200 | N/A | HCVA = Two Hearted River - Natural River Zone. Stand near West Branch of two Hearted River. Very tall, straight white pine boles. Many hardwood and cedar snags. Some pockets with abundant white birch stocking. Large diameter aspen present. White spruce, red pine, hemlock and cedar are overstory associates. Mixed hardwood sawlogs are comprised of yellow birch and red maple. Nice hemlock saplings. 3ft to 4ft wide creek with steep banks flows through SW portion of stand. Stand data from 2011 YOE. | | | | | |
| | | | | | | | | Canopy Species | % Cover | Size Class | DBH | Age |
| | | | | | | | | White Pine | 40 | Log/XLog/Pole | 16 | 107 |
| | | | | | | | | Hemlock | 30 | XLog/Log | 18 | |
| | | | | | | | | Red Maple | 10 | Log/Pole | 13 | |
| | | | | | | | | Red Pine | 10 | Log | 14 | |
| | | | | | | | | Northern White Cedar | 7 | Log/Pole | 12 | |
| Sub-Canopy Species | Density | Avg. Height | Size | | | | | | | | | |
| Hemlock | Medium | Variable | Sapling | | | | | | | | | |
| | | | | | | | | | | | | |
| | | | | | | | | | | | | |
| | | | | | | | | | | | | |
| | | | | | | | | | | | | |
| 298 | 42220 - Natural Jack Pine | Poletimber Medium | 1.1 | 44 | 1-50 | N/A | OPIC - FMD: Section 18. | | | | | |
| | | | | | | | | Canopy Species | % Cover | Size Class | DBH | Age |
| | | | | | | | | Jack Pine | 80 | Pole/Sapling | 5 | 44 |
| | | | | | | | | | | | | |
| | | | | | | | | | | | | |
| | | | | | | | | | | | | |



| Stand | Level 4 Cover Type | Size Density | Acres | Stand Age | BA Range | Managed Site | General Comments | | | | | | | | | | | | | | | | | | | | | | | | | | | | | | | | | | | | | | | | | | | | | | | |
|---|--|-------------------|---------|------------|----------|--------------|--|----|---------------|----|----|------------|----|---------------|----|--|--|----|--------------------|---------|-------------|--|--------------|--------------------|-------------|-------------|------------|----------------------|----------|-------------|------------|--------------|----------|----------|-----------|------------|----------|----------|-----------|-----|----------|------|----------|-----|----------|------|----------|-----|----------|---------|--|--|--|--|
| 300 | 42220 - Natural Jack Pine | Poletimber Well | 13.1 | 44 | 81-110 | N/A | Jack pine with white pine, bigtooth aspen and white birch in association. Majority of the jack pine now entering pole size classes. Some higher slopes. | | | | | | | | | | | | | | | | | | | | | | | | | | | | | | | | | | | | | | | | | | | | | | | |
| <table border="1"> <thead> <tr> <th>Canopy Species</th> <th>% Cover</th> <th>Size Class</th> <th>DBH</th> <th>Age</th> </tr> </thead> <tbody> <tr> <td>Jack Pine</td> <td>60</td> <td>Pole</td> <td>5</td> <td>44</td> </tr> <tr> <td>Red Pine</td> <td>20</td> <td>Pole/Log</td> <td>8</td> <td></td> </tr> <tr> <td>White Pine</td> <td>10</td> <td>Pole</td> <td>6</td> <td></td> </tr> </tbody> </table> | | Canopy Species | % Cover | Size Class | DBH | Age | Jack Pine | 60 | Pole | 5 | 44 | Red Pine | 20 | Pole/Log | 8 | | White Pine | 10 | Pole | 6 | | | | | | | | | | | | | | | | | | | | | | | | | | | | | | | | | | |
| Canopy Species | % Cover | Size Class | DBH | Age | | | | | | | | | | | | | | | | | | | | | | | | | | | | | | | | | | | | | | | | | | | | | | | | | | |
| Jack Pine | 60 | Pole | 5 | 44 | | | | | | | | | | | | | | | | | | | | | | | | | | | | | | | | | | | | | | | | | | | | | | | | | | |
| Red Pine | 20 | Pole/Log | 8 | | | | | | | | | | | | | | | | | | | | | | | | | | | | | | | | | | | | | | | | | | | | | | | | | | | |
| White Pine | 10 | Pole | 6 | | | | | | | | | | | | | | | | | | | | | | | | | | | | | | | | | | | | | | | | | | | | | | | | | | | |
| 301 | 42200 - Natural White Pine | Sawtimber Well | 4.2 | 107 | 81-110 | N/A | HCVA = Two Hearted River - Natural River Zone. Stand near West Branch of Two Hearted River. | | | | | | | | | | | | | | | | | | | | | | | | | | | | | | | | | | | | | | | | | | | | | | | |
| 302 | 4191 - Mixed Upland Deciduous with Conifer | Sawtimber Well | 21.4 | 80 | 141-170 | N/A | HCVA = Two Hearted River - Natural River Zone. West Branch of Two Hearted River forms west stand boundary. This stand has a steep-sided 3'-4' wide stream that flows through the stand. Red pine is overstory associate. Cedar and hemlock saplings present. Section 36, T49NR11W. Two-Hearted Management Zone. Data from 2011 YOY; stand not visited this 2021 YOY. | | | | | | | | | | | | | | | | | | | | | | | | | | | | | | | | | | | | | | | | | | | | | | | |
| <table border="1"> <thead> <tr> <th>Canopy Species</th> <th>% Cover</th> <th>Size Class</th> <th>DBH</th> <th>Age</th> </tr> </thead> <tbody> <tr> <td>Quaking Aspen</td> <td>35</td> <td>Log/Pole/XLog</td> <td>15</td> <td>80</td> </tr> <tr> <td>Red Maple</td> <td>27</td> <td>Log/Pole/XLog</td> <td>10</td> <td></td> </tr> <tr> <td>White Pine</td> <td>10</td> <td>Log/XLog/Pole</td> <td>16</td> <td></td> </tr> </tbody> </table> | | Canopy Species | % Cover | Size Class | DBH | Age | Quaking Aspen | 35 | Log/Pole/XLog | 15 | 80 | Red Maple | 27 | Log/Pole/XLog | 10 | | White Pine | 10 | Log/XLog/Pole | 16 | | <table border="1"> <thead> <tr> <th>Sub-Canopy Species</th> <th>Density</th> <th>Avg. Height</th> <th>Size</th> </tr> </thead> <tbody> <tr> <td>Northern White Cedar</td> <td>Low</td> <td>5 - 10 feet</td> <td>Sapling</td> </tr> <tr> <td>Hemlock</td> <td>Low</td> <td>Variable</td> <td>Sapling</td> </tr> <tr> <td>Balsam Fir</td> <td>Medium</td> <td>Variable</td> <td>Sapling</td> </tr> </tbody> </table> | | Sub-Canopy Species | Density | Avg. Height | Size | Northern White Cedar | Low | 5 - 10 feet | Sapling | Hemlock | Low | Variable | Sapling | Balsam Fir | Medium | Variable | Sapling | | | | | | | | | | | | | | | |
| Canopy Species | % Cover | Size Class | DBH | Age | | | | | | | | | | | | | | | | | | | | | | | | | | | | | | | | | | | | | | | | | | | | | | | | | | |
| Quaking Aspen | 35 | Log/Pole/XLog | 15 | 80 | | | | | | | | | | | | | | | | | | | | | | | | | | | | | | | | | | | | | | | | | | | | | | | | | | |
| Red Maple | 27 | Log/Pole/XLog | 10 | | | | | | | | | | | | | | | | | | | | | | | | | | | | | | | | | | | | | | | | | | | | | | | | | | | |
| White Pine | 10 | Log/XLog/Pole | 16 | | | | | | | | | | | | | | | | | | | | | | | | | | | | | | | | | | | | | | | | | | | | | | | | | | | |
| Sub-Canopy Species | Density | Avg. Height | Size | | | | | | | | | | | | | | | | | | | | | | | | | | | | | | | | | | | | | | | | | | | | | | | | | | | |
| Northern White Cedar | Low | 5 - 10 feet | Sapling | | | | | | | | | | | | | | | | | | | | | | | | | | | | | | | | | | | | | | | | | | | | | | | | | | | |
| Hemlock | Low | Variable | Sapling | | | | | | | | | | | | | | | | | | | | | | | | | | | | | | | | | | | | | | | | | | | | | | | | | | | |
| Balsam Fir | Medium | Variable | Sapling | | | | | | | | | | | | | | | | | | | | | | | | | | | | | | | | | | | | | | | | | | | | | | | | | | | |
| 303 | 411 - Northern Hardwood | Poletimber Well | 49.2 | 83 | 81-110 | N/A | HCVA = Two hearted River - Natural River Zone. West Branch of Two hearted River borders west side of stand. Section 36, Hardwood site with red pine and aspen in overstory. Some white birch over-mature. | | | | | | | | | | | | | | | | | | | | | | | | | | | | | | | | | | | | | | | | | | | | | | | |
| 305 | 42210 - Natural Red Pine | Sawtimber Medium | 4.6 | 95 | 81-110 | N/A | More upland ridge but surrounded with lowland makes access difficult. Current BA variable between 70 - 110. | | | | | | | | | | | | | | | | | | | | | | | | | | | | | | | | | | | | | | | | | | | | | | | |
| <table border="1"> <thead> <tr> <th>Canopy Species</th> <th>% Cover</th> <th>Size Class</th> <th>DBH</th> <th>Age</th> </tr> </thead> <tbody> <tr> <td>Red Pine</td> <td>60</td> <td>Log/Pole/XLog</td> <td>10</td> <td>95</td> </tr> <tr> <td>White Pine</td> <td>30</td> <td>Pole/Log</td> <td>8</td> <td></td> </tr> </tbody> </table> | | Canopy Species | % Cover | Size Class | DBH | Age | Red Pine | 60 | Log/Pole/XLog | 10 | 95 | White Pine | 30 | Pole/Log | 8 | | <table border="1"> <thead> <tr> <th>Sub-Canopy Species</th> <th>Density</th> <th>Avg. Height</th> <th>Size</th> </tr> </thead> <tbody> <tr> <td>Black Spruce</td> <td>Medium</td> <td>5 - 10 feet</td> <td>Sapling</td> </tr> </tbody> </table> | | Sub-Canopy Species | Density | Avg. Height | Size | Black Spruce | Medium | 5 - 10 feet | Sapling | | | | | | | | | | | | | | | | | | | | | | | | | | | | |
| Canopy Species | % Cover | Size Class | DBH | Age | | | | | | | | | | | | | | | | | | | | | | | | | | | | | | | | | | | | | | | | | | | | | | | | | | |
| Red Pine | 60 | Log/Pole/XLog | 10 | 95 | | | | | | | | | | | | | | | | | | | | | | | | | | | | | | | | | | | | | | | | | | | | | | | | | | |
| White Pine | 30 | Pole/Log | 8 | | | | | | | | | | | | | | | | | | | | | | | | | | | | | | | | | | | | | | | | | | | | | | | | | | | |
| Sub-Canopy Species | Density | Avg. Height | Size | | | | | | | | | | | | | | | | | | | | | | | | | | | | | | | | | | | | | | | | | | | | | | | | | | | |
| Black Spruce | Medium | 5 - 10 feet | Sapling | | | | | | | | | | | | | | | | | | | | | | | | | | | | | | | | | | | | | | | | | | | | | | | | | | | |
| 306 | 6126 - Lowland Jack Pine | Poletimber Well | 1.3 | 49 | 111-140 | N/A | Jack pine with red pine and white pine. Spruce and tamarack below. Treat in 10 years along with stand to south. | | | | | | | | | | | | | | | | | | | | | | | | | | | | | | | | | | | | | | | | | | | | | | | |
| <table border="1"> <thead> <tr> <th>Canopy Species</th> <th>% Cover</th> <th>Size Class</th> <th>DBH</th> <th>Age</th> </tr> </thead> <tbody> <tr> <td>Jack Pine</td> <td>80</td> <td>Pole</td> <td>8</td> <td>49</td> </tr> <tr> <td>White Pine</td> <td>10</td> <td>Pole</td> <td>8</td> <td></td> </tr> <tr> <td>Red Pine</td> <td>10</td> <td>Pole</td> <td>8</td> <td></td> </tr> </tbody> </table> | | Canopy Species | % Cover | Size Class | DBH | Age | Jack Pine | 80 | Pole | 8 | 49 | White Pine | 10 | Pole | 8 | | Red Pine | 10 | Pole | 8 | | <table border="1"> <thead> <tr> <th>Sub-Canopy Species</th> <th>Density</th> <th>Avg. Height</th> <th>Size</th> </tr> </thead> <tbody> <tr> <td>Tamarack</td> <td>Medium</td> <td>Variable</td> <td>Sapling</td> </tr> <tr> <td>Black Spruce</td> <td>Medium</td> <td>Variable</td> <td>Sapling</td> </tr> </tbody> </table> | | Sub-Canopy Species | Density | Avg. Height | Size | Tamarack | Medium | Variable | Sapling | Black Spruce | Medium | Variable | Sapling | | | | | | | | | | | | | | | | | | | |
| Canopy Species | % Cover | Size Class | DBH | Age | | | | | | | | | | | | | | | | | | | | | | | | | | | | | | | | | | | | | | | | | | | | | | | | | | |
| Jack Pine | 80 | Pole | 8 | 49 | | | | | | | | | | | | | | | | | | | | | | | | | | | | | | | | | | | | | | | | | | | | | | | | | | |
| White Pine | 10 | Pole | 8 | | | | | | | | | | | | | | | | | | | | | | | | | | | | | | | | | | | | | | | | | | | | | | | | | | | |
| Red Pine | 10 | Pole | 8 | | | | | | | | | | | | | | | | | | | | | | | | | | | | | | | | | | | | | | | | | | | | | | | | | | | |
| Sub-Canopy Species | Density | Avg. Height | Size | | | | | | | | | | | | | | | | | | | | | | | | | | | | | | | | | | | | | | | | | | | | | | | | | | | |
| Tamarack | Medium | Variable | Sapling | | | | | | | | | | | | | | | | | | | | | | | | | | | | | | | | | | | | | | | | | | | | | | | | | | | |
| Black Spruce | Medium | Variable | Sapling | | | | | | | | | | | | | | | | | | | | | | | | | | | | | | | | | | | | | | | | | | | | | | | | | | | |
| 307 | 42290 - Natural Mixed Pine | Poletimber Medium | 1.7 | 53 | 51-80 | N/A | Unique composition mixed stand situated between CR407 and lowlands with swale running west of stand. Best access for future treatments might possibly be from the county road. OPIC - FMD: Overstory associates include black spruce, tamarack and red maple. Section 20. | | | | | | | | | | | | | | | | | | | | | | | | | | | | | | | | | | | | | | | | | | | | | | | |
| <table border="1"> <thead> <tr> <th>Canopy Species</th> <th>% Cover</th> <th>Size Class</th> <th>DBH</th> <th>Age</th> </tr> </thead> <tbody> <tr> <td>Jack Pine</td> <td>55</td> <td>Pole/Log</td> <td>8</td> <td>53</td> </tr> <tr> <td>White Pine</td> <td>40</td> <td>Log/XLog</td> <td>14</td> <td></td> </tr> </tbody> </table> | | Canopy Species | % Cover | Size Class | DBH | Age | Jack Pine | 55 | Pole/Log | 8 | 53 | White Pine | 40 | Log/XLog | 14 | | <table border="1"> <thead> <tr> <th>Sub-Canopy Species</th> <th>Density</th> <th>Avg. Height</th> <th>Size</th> </tr> </thead> <tbody> <tr> <td>Black Spruce</td> <td>Medium</td> <td>Variable</td> <td>Sapling</td> </tr> <tr> <td>White Pine</td> <td>Low</td> <td>Variable</td> <td>Sapling</td> </tr> <tr> <td>Balsam Fir</td> <td>Low</td> <td>Variable</td> <td>Sapling</td> </tr> <tr> <td>Red Maple</td> <td>Low</td> <td>Variable</td> <td>Sapling</td> </tr> <tr> <td>Red Maple</td> <td>Low</td> <td>>20 feet</td> <td>Pole</td> </tr> <tr> <td>Tamarack</td> <td>Low</td> <td>>20 feet</td> <td>Pole</td> </tr> <tr> <td>Tamarack</td> <td>Low</td> <td>Variable</td> <td>Sapling</td> </tr> </tbody> </table> | | Sub-Canopy Species | Density | Avg. Height | Size | Black Spruce | Medium | Variable | Sapling | White Pine | Low | Variable | Sapling | Balsam Fir | Low | Variable | Sapling | Red Maple | Low | Variable | Sapling | Red Maple | Low | >20 feet | Pole | Tamarack | Low | >20 feet | Pole | Tamarack | Low | Variable | Sapling | | | | |
| Canopy Species | % Cover | Size Class | DBH | Age | | | | | | | | | | | | | | | | | | | | | | | | | | | | | | | | | | | | | | | | | | | | | | | | | | |
| Jack Pine | 55 | Pole/Log | 8 | 53 | | | | | | | | | | | | | | | | | | | | | | | | | | | | | | | | | | | | | | | | | | | | | | | | | | |
| White Pine | 40 | Log/XLog | 14 | | | | | | | | | | | | | | | | | | | | | | | | | | | | | | | | | | | | | | | | | | | | | | | | | | | |
| Sub-Canopy Species | Density | Avg. Height | Size | | | | | | | | | | | | | | | | | | | | | | | | | | | | | | | | | | | | | | | | | | | | | | | | | | | |
| Black Spruce | Medium | Variable | Sapling | | | | | | | | | | | | | | | | | | | | | | | | | | | | | | | | | | | | | | | | | | | | | | | | | | | |
| White Pine | Low | Variable | Sapling | | | | | | | | | | | | | | | | | | | | | | | | | | | | | | | | | | | | | | | | | | | | | | | | | | | |
| Balsam Fir | Low | Variable | Sapling | | | | | | | | | | | | | | | | | | | | | | | | | | | | | | | | | | | | | | | | | | | | | | | | | | | |
| Red Maple | Low | Variable | Sapling | | | | | | | | | | | | | | | | | | | | | | | | | | | | | | | | | | | | | | | | | | | | | | | | | | | |
| Red Maple | Low | >20 feet | Pole | | | | | | | | | | | | | | | | | | | | | | | | | | | | | | | | | | | | | | | | | | | | | | | | | | | |
| Tamarack | Low | >20 feet | Pole | | | | | | | | | | | | | | | | | | | | | | | | | | | | | | | | | | | | | | | | | | | | | | | | | | | |
| Tamarack | Low | Variable | Sapling | | | | | | | | | | | | | | | | | | | | | | | | | | | | | | | | | | | | | | | | | | | | | | | | | | | |



| Stand | Level 4 Cover Type | Size Density | Acres | Stand Age | BA Range | Managed Site | General Comments | | | | | | | | | | | | | | | | | | | | | | | | | | | | | | | | | | | | | |
|---|----------------------------|-------------------|---------|------------|----------|--------------|---|----|---------------|----|----|------------|----|--------------|----|----|--------------|----|--------------|---|--|---|----|--------------------|---------|-------------|--|-----------|--------------------|----------|-------------|--|--------------|--------------------|----------|-------------|-----------|--------------|----------|--------------|---|--|--|--|
| 308 | 42290 - Natural Mixed Pine | Poletimber Medium | 4.8 | 49 | 51-80 | N/A | Mixed stand on lower ridge. | | | | | | | | | | | | | | | | | | | | | | | | | | | | | | | | | | | | | |
| <table border="1"> <thead> <tr> <th>Canopy Species</th> <th>% Cover</th> <th>Size Class</th> <th>DBH</th> <th>Age</th> </tr> </thead> <tbody> <tr> <td>Jack Pine</td> <td>50</td> <td>Pole</td> <td>8</td> <td>49</td> </tr> <tr> <td>Red Pine</td> <td>10</td> <td>Log/Pole</td> <td>10</td> <td></td> </tr> <tr> <td>Tamarack</td> <td>10</td> <td>Pole/Sapling</td> <td>6</td> <td></td> </tr> <tr> <td>Black Spruce</td> <td>20</td> <td>Pole/Sapling</td> <td>6</td> <td></td> </tr> <tr> <td>White Pine</td> <td>10</td> <td>Pole/Log</td> <td>9</td> <td></td> </tr> </tbody> </table> | | Canopy Species | % Cover | Size Class | DBH | Age | Jack Pine | 50 | Pole | 8 | 49 | Red Pine | 10 | Log/Pole | 10 | | Tamarack | 10 | Pole/Sapling | 6 | | Black Spruce | 20 | Pole/Sapling | 6 | | White Pine | 10 | Pole/Log | 9 | | <table border="1"> <thead> <tr> <th>Sub-Canopy Species</th> <th>Density</th> <th>Avg. Height</th> <th>Size</th> </tr> </thead> <tbody> <tr> <td>Black Spruce</td> <td>Medium</td> <td>10 - 20 feet</td> <td>Sapling</td> </tr> </tbody> </table> | | Sub-Canopy Species | Density | Avg. Height | Size | Black Spruce | Medium | 10 - 20 feet | Sapling | | | |
| Canopy Species | % Cover | Size Class | DBH | Age | | | | | | | | | | | | | | | | | | | | | | | | | | | | | | | | | | | | | | | | |
| Jack Pine | 50 | Pole | 8 | 49 | | | | | | | | | | | | | | | | | | | | | | | | | | | | | | | | | | | | | | | | |
| Red Pine | 10 | Log/Pole | 10 | | | | | | | | | | | | | | | | | | | | | | | | | | | | | | | | | | | | | | | | | |
| Tamarack | 10 | Pole/Sapling | 6 | | | | | | | | | | | | | | | | | | | | | | | | | | | | | | | | | | | | | | | | | |
| Black Spruce | 20 | Pole/Sapling | 6 | | | | | | | | | | | | | | | | | | | | | | | | | | | | | | | | | | | | | | | | | |
| White Pine | 10 | Pole/Log | 9 | | | | | | | | | | | | | | | | | | | | | | | | | | | | | | | | | | | | | | | | | |
| Sub-Canopy Species | Density | Avg. Height | Size | | | | | | | | | | | | | | | | | | | | | | | | | | | | | | | | | | | | | | | | | |
| Black Spruce | Medium | 10 - 20 feet | Sapling | | | | | | | | | | | | | | | | | | | | | | | | | | | | | | | | | | | | | | | | | |
| 309 | 6126 - Lowland Jack Pine | Poletimber Medium | 3.0 | 49 | 51-80 | N/A | Jack pine with white pine, tamarack and red pine. Small patches of J2. | | | | | | | | | | | | | | | | | | | | | | | | | | | | | | | | | | | | | |
| <table border="1"> <thead> <tr> <th>Canopy Species</th> <th>% Cover</th> <th>Size Class</th> <th>DBH</th> <th>Age</th> </tr> </thead> <tbody> <tr> <td>Jack Pine</td> <td>80</td> <td>Pole</td> <td>8</td> <td>49</td> </tr> <tr> <td>White Pine</td> <td>10</td> <td>Pole</td> <td>8</td> <td></td> </tr> </tbody> </table> | | Canopy Species | % Cover | Size Class | DBH | Age | Jack Pine | 80 | Pole | 8 | 49 | White Pine | 10 | Pole | 8 | | | | | | | | | | | | | | | | | | | | | | | | | | | | | |
| Canopy Species | % Cover | Size Class | DBH | Age | | | | | | | | | | | | | | | | | | | | | | | | | | | | | | | | | | | | | | | | |
| Jack Pine | 80 | Pole | 8 | 49 | | | | | | | | | | | | | | | | | | | | | | | | | | | | | | | | | | | | | | | | |
| White Pine | 10 | Pole | 8 | | | | | | | | | | | | | | | | | | | | | | | | | | | | | | | | | | | | | | | | | |
| 310 | 6126 - Lowland Jack Pine | Poletimber Poor | 8.4 | 44 | 1-50 | N/A | Low ridge along trail. | | | | | | | | | | | | | | | | | | | | | | | | | | | | | | | | | | | | | |
| <table border="1"> <thead> <tr> <th>Canopy Species</th> <th>% Cover</th> <th>Size Class</th> <th>DBH</th> <th>Age</th> </tr> </thead> <tbody> <tr> <td>Jack Pine</td> <td>50</td> <td>Pole</td> <td>7</td> <td>44</td> </tr> <tr> <td>Tamarack</td> <td>20</td> <td>Pole/Sapling</td> <td>5</td> <td></td> </tr> <tr> <td>Black Spruce</td> <td>25</td> <td>Pole/Sapling</td> <td>5</td> <td></td> </tr> </tbody> </table> | | Canopy Species | % Cover | Size Class | DBH | Age | Jack Pine | 50 | Pole | 7 | 44 | Tamarack | 20 | Pole/Sapling | 5 | | Black Spruce | 25 | Pole/Sapling | 5 | | | | | | | | | | | | | | | | | | | | | | | | |
| Canopy Species | % Cover | Size Class | DBH | Age | | | | | | | | | | | | | | | | | | | | | | | | | | | | | | | | | | | | | | | | |
| Jack Pine | 50 | Pole | 7 | 44 | | | | | | | | | | | | | | | | | | | | | | | | | | | | | | | | | | | | | | | | |
| Tamarack | 20 | Pole/Sapling | 5 | | | | | | | | | | | | | | | | | | | | | | | | | | | | | | | | | | | | | | | | | |
| Black Spruce | 25 | Pole/Sapling | 5 | | | | | | | | | | | | | | | | | | | | | | | | | | | | | | | | | | | | | | | | | |
| 311 | 42220 - Natural Jack Pine | Poletimber Well | 53.5 | 55 | 81-110 | N/A | Jack pine dominated ridge with white pine, red maple, black spruce and white birch. Inclusions of S5. Jack pine diameters range from 4" -11". Some larger diameter white pine and red pine throughout. Low ridge with some higher sandy areas with topography. South eastern portion of the stand acquired in 2019. | | | | | | | | | | | | | | | | | | | | | | | | | | | | | | | | | | | | | |
| <table border="1"> <thead> <tr> <th>Canopy Species</th> <th>% Cover</th> <th>Size Class</th> <th>DBH</th> <th>Age</th> </tr> </thead> <tbody> <tr> <td>White Pine</td> <td>10</td> <td>Pole</td> <td>8</td> <td></td> </tr> <tr> <td>Jack Pine</td> <td>65</td> <td>Pole/Log/Sap</td> <td>7</td> <td>55</td> </tr> <tr> <td>Red Pine</td> <td>8</td> <td>Pole/Log</td> <td>9</td> <td></td> </tr> <tr> <td>Black Spruce</td> <td>10</td> <td>Pole/Sapling</td> <td>5</td> <td></td> </tr> </tbody> </table> | | Canopy Species | % Cover | Size Class | DBH | Age | White Pine | 10 | Pole | 8 | | Jack Pine | 65 | Pole/Log/Sap | 7 | 55 | Red Pine | 8 | Pole/Log | 9 | | Black Spruce | 10 | Pole/Sapling | 5 | | <table border="1"> <thead> <tr> <th>Sub-Canopy Species</th> <th>Density</th> <th>Avg. Height</th> <th>Size</th> </tr> </thead> <tbody> <tr> <td>Black Spruce</td> <td>Medium</td> <td>Variable</td> <td>Sapling</td> </tr> <tr> <td>Jack Pine</td> <td>Low</td> <td>Variable</td> <td>Sapling</td> </tr> </tbody> </table> | | Sub-Canopy Species | Density | Avg. Height | Size | Black Spruce | Medium | Variable | Sapling | Jack Pine | Low | Variable | Sapling | Possibly treat stand next YOE when higher component of Jack pine ready. | | | |
| Canopy Species | % Cover | Size Class | DBH | Age | | | | | | | | | | | | | | | | | | | | | | | | | | | | | | | | | | | | | | | | |
| White Pine | 10 | Pole | 8 | | | | | | | | | | | | | | | | | | | | | | | | | | | | | | | | | | | | | | | | | |
| Jack Pine | 65 | Pole/Log/Sap | 7 | 55 | | | | | | | | | | | | | | | | | | | | | | | | | | | | | | | | | | | | | | | | |
| Red Pine | 8 | Pole/Log | 9 | | | | | | | | | | | | | | | | | | | | | | | | | | | | | | | | | | | | | | | | | |
| Black Spruce | 10 | Pole/Sapling | 5 | | | | | | | | | | | | | | | | | | | | | | | | | | | | | | | | | | | | | | | | | |
| Sub-Canopy Species | Density | Avg. Height | Size | | | | | | | | | | | | | | | | | | | | | | | | | | | | | | | | | | | | | | | | | |
| Black Spruce | Medium | Variable | Sapling | | | | | | | | | | | | | | | | | | | | | | | | | | | | | | | | | | | | | | | | | |
| Jack Pine | Low | Variable | Sapling | | | | | | | | | | | | | | | | | | | | | | | | | | | | | | | | | | | | | | | | | |
| 313 | 42290 - Natural Mixed Pine | Poletimber Medium | 16.7 | 44 | 51-80 | N/A | Low ridge with old ice roads/grades. | | | | | | | | | | | | | | | | | | | | | | | | | | | | | | | | | | | | | |
| <table border="1"> <thead> <tr> <th>Canopy Species</th> <th>% Cover</th> <th>Size Class</th> <th>DBH</th> <th>Age</th> </tr> </thead> <tbody> <tr> <td>Jack Pine</td> <td>50</td> <td>Pole/Log/Sap</td> <td>7</td> <td>44</td> </tr> <tr> <td>White Pine</td> <td>40</td> <td>Pole/Log</td> <td>8</td> <td></td> </tr> <tr> <td>Black Spruce</td> <td>10</td> <td>Pole/Sapling</td> <td>5</td> <td></td> </tr> </tbody> </table> | | Canopy Species | % Cover | Size Class | DBH | Age | Jack Pine | 50 | Pole/Log/Sap | 7 | 44 | White Pine | 40 | Pole/Log | 8 | | Black Spruce | 10 | Pole/Sapling | 5 | | <table border="1"> <thead> <tr> <th>Sub-Canopy Species</th> <th>Density</th> <th>Avg. Height</th> <th>Size</th> </tr> </thead> <tbody> <tr> <td>Jack Pine</td> <td>Medium</td> <td>Variable</td> <td>Sapling</td> </tr> </tbody> </table> | | Sub-Canopy Species | Density | Avg. Height | Size | Jack Pine | Medium | Variable | Sapling | | | | | | | | | | | | | |
| Canopy Species | % Cover | Size Class | DBH | Age | | | | | | | | | | | | | | | | | | | | | | | | | | | | | | | | | | | | | | | | |
| Jack Pine | 50 | Pole/Log/Sap | 7 | 44 | | | | | | | | | | | | | | | | | | | | | | | | | | | | | | | | | | | | | | | | |
| White Pine | 40 | Pole/Log | 8 | | | | | | | | | | | | | | | | | | | | | | | | | | | | | | | | | | | | | | | | | |
| Black Spruce | 10 | Pole/Sapling | 5 | | | | | | | | | | | | | | | | | | | | | | | | | | | | | | | | | | | | | | | | | |
| Sub-Canopy Species | Density | Avg. Height | Size | | | | | | | | | | | | | | | | | | | | | | | | | | | | | | | | | | | | | | | | | |
| Jack Pine | Medium | Variable | Sapling | | | | | | | | | | | | | | | | | | | | | | | | | | | | | | | | | | | | | | | | | |
| 316 | 4222 - Natural Jack Pine | Poletimber Well | 5.8 | 44 | 111-140 | N/A | | | | | | | | | | | | | | | | | | | | | | | | | | | | | | | | | | | | | | |
| 317 | 42200 - Natural White Pine | Sawtimber Well | 3.9 | 85 | 81-110 | N/A | Stand situated on ridge and neighboring lowlands adjacent to large marsh. Some slope. Relatively younger white pine or lower site quality. | | | | | | | | | | | | | | | | | | | | | | | | | | | | | | | | | | | | | |
| <table border="1"> <thead> <tr> <th>Canopy Species</th> <th>% Cover</th> <th>Size Class</th> <th>DBH</th> <th>Age</th> </tr> </thead> <tbody> <tr> <td>White Pine</td> <td>70</td> <td>Log/Pole/XLog</td> <td>13</td> <td>85</td> </tr> <tr> <td>Red Pine</td> <td>10</td> <td>Log/Pole</td> <td>12</td> <td></td> </tr> <tr> <td>Black Spruce</td> <td>10</td> <td>Pole/Sapling</td> <td>6</td> <td></td> </tr> <tr> <td>Tamarack</td> <td>10</td> <td>Pole</td> <td>7</td> <td></td> </tr> </tbody> </table> | | Canopy Species | % Cover | Size Class | DBH | Age | White Pine | 70 | Log/Pole/XLog | 13 | 85 | Red Pine | 10 | Log/Pole | 12 | | Black Spruce | 10 | Pole/Sapling | 6 | | Tamarack | 10 | Pole | 7 | | <table border="1"> <thead> <tr> <th>Sub-Canopy Species</th> <th>Density</th> <th>Avg. Height</th> <th>Size</th> </tr> </thead> <tbody> <tr> <td>Black Spruce</td> <td>Medium</td> <td>Variable</td> <td>Sapling</td> </tr> </tbody> </table> | | Sub-Canopy Species | Density | Avg. Height | Size | Black Spruce | Medium | Variable | Sapling | | | | | | | | |
| Canopy Species | % Cover | Size Class | DBH | Age | | | | | | | | | | | | | | | | | | | | | | | | | | | | | | | | | | | | | | | | |
| White Pine | 70 | Log/Pole/XLog | 13 | 85 | | | | | | | | | | | | | | | | | | | | | | | | | | | | | | | | | | | | | | | | |
| Red Pine | 10 | Log/Pole | 12 | | | | | | | | | | | | | | | | | | | | | | | | | | | | | | | | | | | | | | | | | |
| Black Spruce | 10 | Pole/Sapling | 6 | | | | | | | | | | | | | | | | | | | | | | | | | | | | | | | | | | | | | | | | | |
| Tamarack | 10 | Pole | 7 | | | | | | | | | | | | | | | | | | | | | | | | | | | | | | | | | | | | | | | | | |
| Sub-Canopy Species | Density | Avg. Height | Size | | | | | | | | | | | | | | | | | | | | | | | | | | | | | | | | | | | | | | | | | |
| Black Spruce | Medium | Variable | Sapling | | | | | | | | | | | | | | | | | | | | | | | | | | | | | | | | | | | | | | | | | |



| Stand | Level 4 Cover Type | Size Density | Acres | Stand Age | BA Range | Managed Site | General Comments | | | | | | | | | | | | | | | | | | | | | | | | | | | | | | | | | | | | | | | | | | | | | | | | | | | |
|---|--|------------------|---------|------------|-------------|--------------|--|----------------|----|--------------|----|-----|---------------|----|----------|----|----|--|----|----------|----|--------------------|---|-------------|------|------------|--------------------|----------|-------------|--------------|--------------|----------|----------|--------------|------------|----------|----------|-------------|------------|----------|----------|------------|------------|----------|----------|-----------|--------------|----------|----------|-----------|--------------|----------|----------|-----------|-----------|----------|----------|---------|
| 318 | 42210 - Natural Red Pine | Sawtimber Well | 8.9 | 129 | 171-200 | N/A | HCVA = Two Hearted River - Natural River Zone. Stand adjacent to Dawson Creek. Tall, large diameter red pine sawtimber - 20 to 22 inch Dbh. Bridge to east on private land is not able to handle any vehicle traffic, so access is not available. Will need survey support to run private line. Soil = Rousseau Fine Sand. | | | | | | | | | | | | | | | | | | | | | | | | | | | | | | | | | | | | | | | | | | | | | | | | | | | |
| <table border="1"> <thead> <tr> <th>Canopy Species</th> <th>% Cover</th> <th>Size Class</th> <th>DBH</th> <th>Age</th> </tr> </thead> <tbody> <tr> <td>Red Pine</td> <td>85</td> <td>XLog</td> <td>22</td> <td>129</td> </tr> <tr> <td>White Pine</td> <td>8</td> <td>XLog/Log</td> <td>18</td> <td></td> </tr> </tbody> </table> | | Canopy Species | % Cover | Size Class | DBH | Age | | Red Pine | 85 | XLog | 22 | 129 | White Pine | 8 | XLog/Log | 18 | | <table border="1"> <thead> <tr> <th>Sub-Canopy Species</th> <th>Density</th> <th>Avg. Height</th> <th>Size</th> </tr> </thead> <tbody> <tr> <td>Balsam Fir</td> <td>Medium</td> <td>>20 feet</td> <td>Pole</td> </tr> <tr> <td>Black Spruce</td> <td>Low</td> <td>Variable</td> <td>Sapling</td> </tr> <tr> <td>White Spruce</td> <td>Medium</td> <td>>20 feet</td> <td>Pole</td> </tr> <tr> <td>Paper Birch</td> <td>Low</td> <td>>20 feet</td> <td>Pole</td> </tr> <tr> <td>White Pine</td> <td>Medium</td> <td>Variable</td> <td>Sapling</td> </tr> <tr> <td>Red Maple</td> <td>Low</td> <td>>20 feet</td> <td>Pole</td> </tr> <tr> <td>Red Maple</td> <td>Low</td> <td>Variable</td> <td>Sapling</td> </tr> <tr> <td>Red Maple</td> <td>Low</td> <td>< 5 feet</td> <td>Seeding</td> </tr> </tbody> </table> | | | | Sub-Canopy Species | Density | Avg. Height | Size | Balsam Fir | Medium | >20 feet | Pole | Black Spruce | Low | Variable | Sapling | White Spruce | Medium | >20 feet | Pole | Paper Birch | Low | >20 feet | Pole | White Pine | Medium | Variable | Sapling | Red Maple | Low | >20 feet | Pole | Red Maple | Low | Variable | Sapling | Red Maple | Low | < 5 feet | Seeding | |
| Canopy Species | % Cover | Size Class | DBH | Age | | | | | | | | | | | | | | | | | | | | | | | | | | | | | | | | | | | | | | | | | | | | | | | | | | | | | | |
| Red Pine | 85 | XLog | 22 | 129 | | | | | | | | | | | | | | | | | | | | | | | | | | | | | | | | | | | | | | | | | | | | | | | | | | | | | | |
| White Pine | 8 | XLog/Log | 18 | | | | | | | | | | | | | | | | | | | | | | | | | | | | | | | | | | | | | | | | | | | | | | | | | | | | | | | |
| Sub-Canopy Species | Density | Avg. Height | Size | | | | | | | | | | | | | | | | | | | | | | | | | | | | | | | | | | | | | | | | | | | | | | | | | | | | | | | |
| Balsam Fir | Medium | >20 feet | Pole | | | | | | | | | | | | | | | | | | | | | | | | | | | | | | | | | | | | | | | | | | | | | | | | | | | | | | | |
| Black Spruce | Low | Variable | Sapling | | | | | | | | | | | | | | | | | | | | | | | | | | | | | | | | | | | | | | | | | | | | | | | | | | | | | | | |
| White Spruce | Medium | >20 feet | Pole | | | | | | | | | | | | | | | | | | | | | | | | | | | | | | | | | | | | | | | | | | | | | | | | | | | | | | | |
| Paper Birch | Low | >20 feet | Pole | | | | | | | | | | | | | | | | | | | | | | | | | | | | | | | | | | | | | | | | | | | | | | | | | | | | | | | |
| White Pine | Medium | Variable | Sapling | | | | | | | | | | | | | | | | | | | | | | | | | | | | | | | | | | | | | | | | | | | | | | | | | | | | | | | |
| Red Maple | Low | >20 feet | Pole | | | | | | | | | | | | | | | | | | | | | | | | | | | | | | | | | | | | | | | | | | | | | | | | | | | | | | | |
| Red Maple | Low | Variable | Sapling | | | | | | | | | | | | | | | | | | | | | | | | | | | | | | | | | | | | | | | | | | | | | | | | | | | | | | | |
| Red Maple | Low | < 5 feet | Seeding | | | | | | | | | | | | | | | | | | | | | | | | | | | | | | | | | | | | | | | | | | | | | | | | | | | | | | | |
| 319 | 4130 - Aspen | Sawtimber Medium | 4.0 | 59 | 111-140 | N/A | OPIC - FMD: HCVA = Two Hearted River - Natural River Zone. Stand near Dawson Creek. Red oak is present in stand - retain. White pine poles present. Retain red pine, white birch, white spruce and white pine. Ridge with some fairly steep slopes. No access as bridge on private land to east will not support vehicles. Survey support would be needed. Soil = Rousseau Fine Stand. | | | | | | | | | | | | | | | | | | | | | | | | | | | | | | | | | | | | | | | | | | | | | | | | | | | |
| <table border="1"> <thead> <tr> <th>Canopy Species</th> <th>% Cover</th> <th>Size Class</th> <th>DBH</th> <th>Age</th> </tr> </thead> <tbody> <tr> <td>Bigtooth Aspen</td> <td>64</td> <td>XLog/Log</td> <td>18</td> <td>59</td> </tr> <tr> <td>Quaking Aspen</td> <td>20</td> <td>XLog/Log</td> <td>18</td> <td></td> </tr> <tr> <td>White Pine</td> <td>10</td> <td>XLog/Log</td> <td>18</td> <td></td> </tr> </tbody> </table> | | Canopy Species | % Cover | Size Class | DBH | Age | | Bigtooth Aspen | 64 | XLog/Log | 18 | 59 | Quaking Aspen | 20 | XLog/Log | 18 | | White Pine | 10 | XLog/Log | 18 | | <table border="1"> <thead> <tr> <th>Sub-Canopy Species</th> <th>Density</th> <th>Avg. Height</th> <th>Size</th> </tr> </thead> <tbody> <tr> <td>Balsam Fir</td> <td>Medium</td> <td>Variable</td> <td>Sapling</td> </tr> <tr> <td>Balsam Fir</td> <td>Low</td> <td>Variable</td> <td>Pole</td> </tr> <tr> <td>White Pine</td> <td>Medium</td> <td>Variable</td> <td>Sapling</td> </tr> <tr> <td>White Pine</td> <td>Medium</td> <td>Variable</td> <td>Pole</td> </tr> <tr> <td>White Spruce</td> <td>Low</td> <td>Variable</td> <td>Sapling</td> </tr> <tr> <td>White Spruce</td> <td>Low</td> <td>>20 feet</td> <td>Pole</td> </tr> <tr> <td>Red Maple</td> <td>Low</td> <td>Variable</td> <td>Sapling</td> </tr> </tbody> </table> | | | | Sub-Canopy Species | Density | Avg. Height | Size | Balsam Fir | Medium | Variable | Sapling | Balsam Fir | Low | Variable | Pole | White Pine | Medium | Variable | Sapling | White Pine | Medium | Variable | Pole | White Spruce | Low | Variable | Sapling | White Spruce | Low | >20 feet | Pole | Red Maple | Low | Variable | Sapling |
| Canopy Species | % Cover | Size Class | DBH | Age | | | | | | | | | | | | | | | | | | | | | | | | | | | | | | | | | | | | | | | | | | | | | | | | | | | | | | |
| Bigtooth Aspen | 64 | XLog/Log | 18 | 59 | | | | | | | | | | | | | | | | | | | | | | | | | | | | | | | | | | | | | | | | | | | | | | | | | | | | | | |
| Quaking Aspen | 20 | XLog/Log | 18 | | | | | | | | | | | | | | | | | | | | | | | | | | | | | | | | | | | | | | | | | | | | | | | | | | | | | | | |
| White Pine | 10 | XLog/Log | 18 | | | | | | | | | | | | | | | | | | | | | | | | | | | | | | | | | | | | | | | | | | | | | | | | | | | | | | | |
| Sub-Canopy Species | Density | Avg. Height | Size | | | | | | | | | | | | | | | | | | | | | | | | | | | | | | | | | | | | | | | | | | | | | | | | | | | | | | | |
| Balsam Fir | Medium | Variable | Sapling | | | | | | | | | | | | | | | | | | | | | | | | | | | | | | | | | | | | | | | | | | | | | | | | | | | | | | | |
| Balsam Fir | Low | Variable | Pole | | | | | | | | | | | | | | | | | | | | | | | | | | | | | | | | | | | | | | | | | | | | | | | | | | | | | | | |
| White Pine | Medium | Variable | Sapling | | | | | | | | | | | | | | | | | | | | | | | | | | | | | | | | | | | | | | | | | | | | | | | | | | | | | | | |
| White Pine | Medium | Variable | Pole | | | | | | | | | | | | | | | | | | | | | | | | | | | | | | | | | | | | | | | | | | | | | | | | | | | | | | | |
| White Spruce | Low | Variable | Sapling | | | | | | | | | | | | | | | | | | | | | | | | | | | | | | | | | | | | | | | | | | | | | | | | | | | | | | | |
| White Spruce | Low | >20 feet | Pole | | | | | | | | | | | | | | | | | | | | | | | | | | | | | | | | | | | | | | | | | | | | | | | | | | | | | | | |
| Red Maple | Low | Variable | Sapling | | | | | | | | | | | | | | | | | | | | | | | | | | | | | | | | | | | | | | | | | | | | | | | | | | | | | | | |
| 320 | 42220 - Natural Jack Pine | Poletimber Well | 2.5 | 59 | Unspecified | N/A | OPIC - FMD: HCVA = Two Hearted River - Natural River Zone. Stand borders Dawson Creek. Fir and white pine poles present. Section 19. | | | | | | | | | | | | | | | | | | | | | | | | | | | | | | | | | | | | | | | | | | | | | | | | | | | |
| <table border="1"> <thead> <tr> <th>Canopy Species</th> <th>% Cover</th> <th>Size Class</th> <th>DBH</th> <th>Age</th> </tr> </thead> <tbody> <tr> <td>White Pine</td> <td>15</td> <td>Log/Pole</td> <td>16</td> <td></td> </tr> <tr> <td>Jack Pine</td> <td>65</td> <td>Log/Pole</td> <td>10</td> <td>59</td> </tr> </tbody> </table> | | Canopy Species | % Cover | Size Class | DBH | Age | | White Pine | 15 | Log/Pole | 16 | | Jack Pine | 65 | Log/Pole | 10 | 59 | <table border="1"> <thead> <tr> <th>Sub-Canopy Species</th> <th>Density</th> <th>Avg. Height</th> <th>Size</th> </tr> </thead> <tbody> <tr> <td>White Pine</td> <td>Low</td> <td>Variable</td> <td>Sapling</td> </tr> <tr> <td>White Pine</td> <td>Low</td> <td>>20 feet</td> <td>Pole</td> </tr> <tr> <td>White Spruce</td> <td>Low</td> <td>Variable</td> <td>Sapling</td> </tr> <tr> <td>Balsam Fir</td> <td>Low</td> <td>>20 feet</td> <td>Pole</td> </tr> </tbody> </table> | | | | Sub-Canopy Species | Density | Avg. Height | Size | White Pine | Low | Variable | Sapling | White Pine | Low | >20 feet | Pole | White Spruce | Low | Variable | Sapling | Balsam Fir | Low | >20 feet | Pole | | | | | | | | | | | | | | | | | |
| Canopy Species | % Cover | Size Class | DBH | Age | | | | | | | | | | | | | | | | | | | | | | | | | | | | | | | | | | | | | | | | | | | | | | | | | | | | | | |
| White Pine | 15 | Log/Pole | 16 | | | | | | | | | | | | | | | | | | | | | | | | | | | | | | | | | | | | | | | | | | | | | | | | | | | | | | | |
| Jack Pine | 65 | Log/Pole | 10 | 59 | | | | | | | | | | | | | | | | | | | | | | | | | | | | | | | | | | | | | | | | | | | | | | | | | | | | | | |
| Sub-Canopy Species | Density | Avg. Height | Size | | | | | | | | | | | | | | | | | | | | | | | | | | | | | | | | | | | | | | | | | | | | | | | | | | | | | | | |
| White Pine | Low | Variable | Sapling | | | | | | | | | | | | | | | | | | | | | | | | | | | | | | | | | | | | | | | | | | | | | | | | | | | | | | | |
| White Pine | Low | >20 feet | Pole | | | | | | | | | | | | | | | | | | | | | | | | | | | | | | | | | | | | | | | | | | | | | | | | | | | | | | | |
| White Spruce | Low | Variable | Sapling | | | | | | | | | | | | | | | | | | | | | | | | | | | | | | | | | | | | | | | | | | | | | | | | | | | | | | | |
| Balsam Fir | Low | >20 feet | Pole | | | | | | | | | | | | | | | | | | | | | | | | | | | | | | | | | | | | | | | | | | | | | | | | | | | | | | | |
| 321 | 6122 - Black Spruce | Sapling Well | 8.7 | 75 | 1-50 | N/A | OPIC - FMD: HCVA = Two Hearted River - Natural River Zone. Stand within influence zone of Little Dawson creek. Sections 19 and 30. | | | | | | | | | | | | | | | | | | | | | | | | | | | | | | | | | | | | | | | | | | | | | | | | | | | |
| <table border="1"> <thead> <tr> <th>Canopy Species</th> <th>% Cover</th> <th>Size Class</th> <th>DBH</th> <th>Age</th> </tr> </thead> <tbody> <tr> <td>Black Spruce</td> <td>80</td> <td>Sapling/Pole</td> <td>4</td> <td>75</td> </tr> <tr> <td>White Pine</td> <td>15</td> <td>Pole/Log</td> <td>8</td> <td></td> </tr> </tbody> </table> | | Canopy Species | % Cover | Size Class | DBH | Age | | Black Spruce | 80 | Sapling/Pole | 4 | 75 | White Pine | 15 | Pole/Log | 8 | | | | | | | | | | | | | | | | | | | | | | | | | | | | | | | | | | | | | | | | | | |
| Canopy Species | % Cover | Size Class | DBH | Age | | | | | | | | | | | | | | | | | | | | | | | | | | | | | | | | | | | | | | | | | | | | | | | | | | | | | | |
| Black Spruce | 80 | Sapling/Pole | 4 | 75 | | | | | | | | | | | | | | | | | | | | | | | | | | | | | | | | | | | | | | | | | | | | | | | | | | | | | | |
| White Pine | 15 | Pole/Log | 8 | | | | | | | | | | | | | | | | | | | | | | | | | | | | | | | | | | | | | | | | | | | | | | | | | | | | | | | |
| 322 | 6125 - Lowland Black Spruce, Jack Pine | Poletimber Well | 4.7 | 75 | 51-80 | N/A | Stand situated in surrounding lowlands around sand scramble area. Suppressed black spruce and tamarack in lowland with log/pole size aspen and white birch in upland areas. Scattered pole sized jack pine and white pine. | | | | | | | | | | | | | | | | | | | | | | | | | | | | | | | | | | | | | | | | | | | | | | | | | | | |
| <table border="1"> <thead> <tr> <th>Canopy Species</th> <th>% Cover</th> <th>Size Class</th> <th>DBH</th> <th>Age</th> </tr> </thead> <tbody> <tr> <td>Black Spruce</td> <td>40</td> <td>Pole</td> <td>6</td> <td>75</td> </tr> <tr> <td>Paper Birch</td> <td>15</td> <td>Log</td> <td>10</td> <td></td> </tr> <tr> <td>Quaking Aspen</td> <td>15</td> <td>Log</td> <td>10</td> <td></td> </tr> </tbody> </table> | | Canopy Species | % Cover | Size Class | DBH | Age | | Black Spruce | 40 | Pole | 6 | 75 | Paper Birch | 15 | Log | 10 | | Quaking Aspen | 15 | Log | 10 | | <table border="1"> <thead> <tr> <th>Sub-Canopy Species</th> <th>Density</th> <th>Avg. Height</th> <th>Size</th> </tr> </thead> <tbody> <tr> <td>Black Spruce</td> <td>Medium</td> <td>Variable</td> <td>Sapling</td> </tr> <tr> <td>Red Maple</td> <td>Low</td> <td>< 5 feet</td> <td>Seeding</td> </tr> </tbody> </table> | | | | Sub-Canopy Species | Density | Avg. Height | Size | Black Spruce | Medium | Variable | Sapling | Red Maple | Low | < 5 feet | Seeding | | | | | | | | | | | | | | | | | | | | |
| Canopy Species | % Cover | Size Class | DBH | Age | | | | | | | | | | | | | | | | | | | | | | | | | | | | | | | | | | | | | | | | | | | | | | | | | | | | | | |
| Black Spruce | 40 | Pole | 6 | 75 | | | | | | | | | | | | | | | | | | | | | | | | | | | | | | | | | | | | | | | | | | | | | | | | | | | | | | |
| Paper Birch | 15 | Log | 10 | | | | | | | | | | | | | | | | | | | | | | | | | | | | | | | | | | | | | | | | | | | | | | | | | | | | | | | |
| Quaking Aspen | 15 | Log | 10 | | | | | | | | | | | | | | | | | | | | | | | | | | | | | | | | | | | | | | | | | | | | | | | | | | | | | | | |
| Sub-Canopy Species | Density | Avg. Height | Size | | | | | | | | | | | | | | | | | | | | | | | | | | | | | | | | | | | | | | | | | | | | | | | | | | | | | | | |
| Black Spruce | Medium | Variable | Sapling | | | | | | | | | | | | | | | | | | | | | | | | | | | | | | | | | | | | | | | | | | | | | | | | | | | | | | | |
| Red Maple | Low | < 5 feet | Seeding | | | | | | | | | | | | | | | | | | | | | | | | | | | | | | | | | | | | | | | | | | | | | | | | | | | | | | | |



| Stand | Level 4 Cover Type | Size Density | Acres | Stand Age | BA Range | Managed Site | General Comments | | | | | | | | | | | | | | | | | | | | | | | | | | | | | | | | | | | | | | | | | | |
|---|--|--|---------|--------------------|-------------|--------------|--|--------------|--------------|----------|---------|----------------------|----|--------------|---|----|---|----|--------------------|---------|-------------|---|------------|--------------------|----------|-------------|--------------|--------------|----------|----------|------------|--|----------|--------------------|--------------|-------------|----------|------------|--------|------------|---------|--------------|---------|----------|---------|--|--|--|--|
| 324 | 6122 - Black Spruce | Poletimber Medium | 0.5 | 87 | 81-110 | N/A | Black spruce island with jack pine and white pine poles. Small acreage. | | | | | | | | | | | | | | | | | | | | | | | | | | | | | | | | | | | | | | | | | | |
| <table border="1"> <thead> <tr> <th>Canopy Species</th> <th>% Cover</th> <th>Size Class</th> <th>DBH</th> <th>Age</th> </tr> </thead> <tbody> <tr> <td>Black Spruce</td> <td>80</td> <td>Pole/Sapling</td> <td>5</td> <td>87</td> </tr> <tr> <td>Jack Pine</td> <td>10</td> <td>Pole</td> <td>8</td> <td></td> </tr> <tr> <td>White Pine</td> <td>10</td> <td>Pole</td> <td>8</td> <td></td> </tr> </tbody> </table> | | Canopy Species | % Cover | Size Class | DBH | Age | Black Spruce | 80 | Pole/Sapling | 5 | 87 | Jack Pine | 10 | Pole | 8 | | White Pine | 10 | Pole | 8 | | <table border="1"> <thead> <tr> <th>Sub-Canopy Species</th> <th>Density</th> <th>Avg. Height</th> <th>Size</th> </tr> </thead> <tbody> <tr> <td>Black Spruce</td> <td>Medium</td> <td>Variable</td> <td>Sapling</td> </tr> </tbody> </table> | | Sub-Canopy Species | Density | Avg. Height | Size | Black Spruce | Medium | Variable | Sapling | | | | | | | | | | | | | | | | | | |
| Canopy Species | % Cover | Size Class | DBH | Age | | | | | | | | | | | | | | | | | | | | | | | | | | | | | | | | | | | | | | | | | | | | | |
| Black Spruce | 80 | Pole/Sapling | 5 | 87 | | | | | | | | | | | | | | | | | | | | | | | | | | | | | | | | | | | | | | | | | | | | | |
| Jack Pine | 10 | Pole | 8 | | | | | | | | | | | | | | | | | | | | | | | | | | | | | | | | | | | | | | | | | | | | | | |
| White Pine | 10 | Pole | 8 | | | | | | | | | | | | | | | | | | | | | | | | | | | | | | | | | | | | | | | | | | | | | | |
| Sub-Canopy Species | Density | Avg. Height | Size | | | | | | | | | | | | | | | | | | | | | | | | | | | | | | | | | | | | | | | | | | | | | | |
| Black Spruce | Medium | Variable | Sapling | | | | | | | | | | | | | | | | | | | | | | | | | | | | | | | | | | | | | | | | | | | | | | |
| 325 | 429 - Mixed Upland Conifers | Poletimber Medium | 0.5 | 64 | 51-80 | N/A | Stand situated on compartment boundary and stand continues outside of state ownership. Past inventory data and imagery used. | | | | | | | | | | | | | | | | | | | | | | | | | | | | | | | | | | | | | | | | | | |
| 327 | 6122 - Black Spruce | Poletimber Well | 6.0 | 63 | 81-110 | N/A | Situated an small upland. Wait 10 years for spruce to reach bolt size class. Harvest with adjacent ridge complex to the north. | | | | | | | | | | | | | | | | | | | | | | | | | | | | | | | | | | | | | | | | | | |
| <table border="1"> <thead> <tr> <th>Canopy Species</th> <th>% Cover</th> <th>Size Class</th> <th>DBH</th> <th>Age</th> </tr> </thead> <tbody> <tr> <td>Black Spruce</td> <td>70</td> <td>Pole</td> <td>7</td> <td>63</td> </tr> <tr> <td>Bigtooth Aspen</td> <td>15</td> <td>Pole</td> <td>7</td> <td></td> </tr> <tr> <td>Paper Birch</td> <td>10</td> <td>Pole</td> <td>6</td> <td></td> </tr> </tbody> </table> | | Canopy Species | % Cover | Size Class | DBH | Age | Black Spruce | 70 | Pole | 7 | 63 | Bigtooth Aspen | 15 | Pole | 7 | | Paper Birch | 10 | Pole | 6 | | <table border="1"> <thead> <tr> <th>Sub-Canopy Species</th> <th>Density</th> <th>Avg. Height</th> <th>Size</th> </tr> </thead> <tbody> <tr> <td>Black Spruce</td> <td>Medium</td> <td>Variable</td> <td>Sapling</td> </tr> <tr> <td>Red Maple</td> <td>Low</td> <td>Variable</td> <td>Sapling</td> </tr> <tr> <td>Paper Birch</td> <td>Low</td> <td>>20 feet</td> <td>Pole</td> </tr> <tr> <td>Balsam Fir</td> <td>Low</td> <td>Variable</td> <td>Sapling</td> </tr> </tbody> </table> | | Sub-Canopy Species | Density | Avg. Height | Size | Black Spruce | Medium | Variable | Sapling | Red Maple | Low | Variable | Sapling | Paper Birch | Low | >20 feet | Pole | Balsam Fir | Low | Variable | Sapling | | | | | | |
| Canopy Species | % Cover | Size Class | DBH | Age | | | | | | | | | | | | | | | | | | | | | | | | | | | | | | | | | | | | | | | | | | | | | |
| Black Spruce | 70 | Pole | 7 | 63 | | | | | | | | | | | | | | | | | | | | | | | | | | | | | | | | | | | | | | | | | | | | | |
| Bigtooth Aspen | 15 | Pole | 7 | | | | | | | | | | | | | | | | | | | | | | | | | | | | | | | | | | | | | | | | | | | | | | |
| Paper Birch | 10 | Pole | 6 | | | | | | | | | | | | | | | | | | | | | | | | | | | | | | | | | | | | | | | | | | | | | | |
| Sub-Canopy Species | Density | Avg. Height | Size | | | | | | | | | | | | | | | | | | | | | | | | | | | | | | | | | | | | | | | | | | | | | | |
| Black Spruce | Medium | Variable | Sapling | | | | | | | | | | | | | | | | | | | | | | | | | | | | | | | | | | | | | | | | | | | | | | |
| Red Maple | Low | Variable | Sapling | | | | | | | | | | | | | | | | | | | | | | | | | | | | | | | | | | | | | | | | | | | | | | |
| Paper Birch | Low | >20 feet | Pole | | | | | | | | | | | | | | | | | | | | | | | | | | | | | | | | | | | | | | | | | | | | | | |
| Balsam Fir | Low | Variable | Sapling | | | | | | | | | | | | | | | | | | | | | | | | | | | | | | | | | | | | | | | | | | | | | | |
| 330 | 6224 - Treed Bog | Nonstocked | 1.0 | | Unspecified | No | | | | | | | | | | | | | | | | | | | | | | | | | | | | | | | | | | | | | | | | | | | |
| | | <table border="1"> <thead> <tr> <th>Sub-Canopy Species</th> <th>Density</th> <th>Avg. Height</th> <th>Size</th> </tr> </thead> <tbody> <tr> <td>Black Spruce</td> <td>Medium</td> <td>Variable</td> <td>Sapling</td> </tr> </tbody> </table> | | Sub-Canopy Species | Density | Avg. Height | Size | Black Spruce | Medium | Variable | Sapling | | | | | | | | | | | | | | | | | | | | | | | | | | | | | | | | | | | | | | |
| Sub-Canopy Species | Density | Avg. Height | Size | | | | | | | | | | | | | | | | | | | | | | | | | | | | | | | | | | | | | | | | | | | | | | |
| Black Spruce | Medium | Variable | Sapling | | | | | | | | | | | | | | | | | | | | | | | | | | | | | | | | | | | | | | | | | | | | | | |
| 335 | 42290 - Natural Mixed Pine | Sawtimber Well | 31.2 | 91 | 81-110 | N/A | OPIC - FMD: Very remote location. Some aspen scattered throughout stand. Understory consists of spruce, white pine, and balsam fir. Section 27. | | | | | | | | | | | | | | | | | | | | | | | | | | | | | | | | | | | | | | | | | | |
| <table border="1"> <thead> <tr> <th>Canopy Species</th> <th>% Cover</th> <th>Size Class</th> <th>DBH</th> <th>Age</th> </tr> </thead> <tbody> <tr> <td>Red Pine</td> <td>50</td> <td>Log/Pole</td> <td>14</td> <td>91</td> </tr> <tr> <td>White Pine</td> <td>45</td> <td>Pole/Log</td> <td>8</td> <td></td> </tr> </tbody> </table> | | Canopy Species | % Cover | Size Class | DBH | Age | Red Pine | 50 | Log/Pole | 14 | 91 | White Pine | 45 | Pole/Log | 8 | | <table border="1"> <thead> <tr> <th>Sub-Canopy Species</th> <th>Density</th> <th>Avg. Height</th> <th>Size</th> </tr> </thead> <tbody> <tr> <td>Balsam Fir</td> <td>Low</td> <td>Variable</td> <td>Sapling</td> </tr> <tr> <td>White Pine</td> <td>Medium</td> <td>Variable</td> <td>Sapling</td> </tr> <tr> <td>White Pine</td> <td>Medium</td> <td>>20 feet</td> <td>Pole</td> </tr> <tr> <td>Black Spruce</td> <td>Medium</td> <td>Variable</td> <td>Sapling</td> </tr> </tbody> </table> | | Sub-Canopy Species | Density | Avg. Height | Size | Balsam Fir | Low | Variable | Sapling | White Pine | Medium | Variable | Sapling | White Pine | Medium | >20 feet | Pole | Black Spruce | Medium | Variable | Sapling | | | | | | | | | | | |
| Canopy Species | % Cover | Size Class | DBH | Age | | | | | | | | | | | | | | | | | | | | | | | | | | | | | | | | | | | | | | | | | | | | | |
| Red Pine | 50 | Log/Pole | 14 | 91 | | | | | | | | | | | | | | | | | | | | | | | | | | | | | | | | | | | | | | | | | | | | | |
| White Pine | 45 | Pole/Log | 8 | | | | | | | | | | | | | | | | | | | | | | | | | | | | | | | | | | | | | | | | | | | | | | |
| Sub-Canopy Species | Density | Avg. Height | Size | | | | | | | | | | | | | | | | | | | | | | | | | | | | | | | | | | | | | | | | | | | | | | |
| Balsam Fir | Low | Variable | Sapling | | | | | | | | | | | | | | | | | | | | | | | | | | | | | | | | | | | | | | | | | | | | | | |
| White Pine | Medium | Variable | Sapling | | | | | | | | | | | | | | | | | | | | | | | | | | | | | | | | | | | | | | | | | | | | | | |
| White Pine | Medium | >20 feet | Pole | | | | | | | | | | | | | | | | | | | | | | | | | | | | | | | | | | | | | | | | | | | | | | |
| Black Spruce | Medium | Variable | Sapling | | | | | | | | | | | | | | | | | | | | | | | | | | | | | | | | | | | | | | | | | | | | | | |
| 337 | 42220 - Natural Jack Pine | Poletimber Medium | 7.4 | 44 | 51-80 | N/A | Long jack pine ridge. | | | | | | | | | | | | | | | | | | | | | | | | | | | | | | | | | | | | | | | | | | |
| <table border="1"> <thead> <tr> <th>Canopy Species</th> <th>% Cover</th> <th>Size Class</th> <th>DBH</th> <th>Age</th> </tr> </thead> <tbody> <tr> <td>Jack Pine</td> <td>100</td> <td>Pole</td> <td>6</td> <td>44</td> </tr> </tbody> </table> | | Canopy Species | % Cover | Size Class | DBH | Age | Jack Pine | 100 | Pole | 6 | 44 | | | | | | | | | | | | | | | | | | | | | | | | | | | | | | | | | | | | | | |
| Canopy Species | % Cover | Size Class | DBH | Age | | | | | | | | | | | | | | | | | | | | | | | | | | | | | | | | | | | | | | | | | | | | | |
| Jack Pine | 100 | Pole | 6 | 44 | | | | | | | | | | | | | | | | | | | | | | | | | | | | | | | | | | | | | | | | | | | | | |
| 344 | 6128 - Lowland Coniferous, Mixed Deciduous | Poletimber Medium | 6.1 | 89 | 51-80 | N/A | HCVA = Two Hearted River - Natural River Zone. West Branch of Two hearted River forms west boundary of stand. Heavier cedar stocking to West. Stand below bluff to east, in floodplain. Yellow birch present in overstory. Data from 2011 YOE. | | | | | | | | | | | | | | | | | | | | | | | | | | | | | | | | | | | | | | | | | | |
| <table border="1"> <thead> <tr> <th>Canopy Species</th> <th>% Cover</th> <th>Size Class</th> <th>DBH</th> <th>Age</th> </tr> </thead> <tbody> <tr> <td>Red Maple</td> <td>20</td> <td>Pole</td> <td>7</td> <td></td> </tr> <tr> <td>Northern White Cedar</td> <td>35</td> <td>Pole/Sapling</td> <td>6</td> <td>89</td> </tr> <tr> <td>Balsam Fir</td> <td>10</td> <td>Pole</td> <td>5</td> <td></td> </tr> <tr> <td>Paper Birch</td> <td>10</td> <td>Pole</td> <td>8</td> <td></td> </tr> <tr> <td>Yellow Birch</td> <td>10</td> <td>Pole</td> <td>6</td> <td></td> </tr> </tbody> </table> | | Canopy Species | % Cover | Size Class | DBH | Age | Red Maple | 20 | Pole | 7 | | Northern White Cedar | 35 | Pole/Sapling | 6 | 89 | Balsam Fir | 10 | Pole | 5 | | Paper Birch | 10 | Pole | 8 | | Yellow Birch | 10 | Pole | 6 | | <table border="1"> <thead> <tr> <th>Sub-Canopy Species</th> <th>Density</th> <th>Avg. Height</th> <th>Size</th> </tr> </thead> <tbody> <tr> <td>Balsam Fir</td> <td>Medium</td> <td>Variable</td> <td>Sapling</td> </tr> <tr> <td>Black Spruce</td> <td>Medium</td> <td>Variable</td> <td>Sapling</td> </tr> </tbody> </table> | | Sub-Canopy Species | Density | Avg. Height | Size | Balsam Fir | Medium | Variable | Sapling | Black Spruce | Medium | Variable | Sapling | | | | |
| Canopy Species | % Cover | Size Class | DBH | Age | | | | | | | | | | | | | | | | | | | | | | | | | | | | | | | | | | | | | | | | | | | | | |
| Red Maple | 20 | Pole | 7 | | | | | | | | | | | | | | | | | | | | | | | | | | | | | | | | | | | | | | | | | | | | | | |
| Northern White Cedar | 35 | Pole/Sapling | 6 | 89 | | | | | | | | | | | | | | | | | | | | | | | | | | | | | | | | | | | | | | | | | | | | | |
| Balsam Fir | 10 | Pole | 5 | | | | | | | | | | | | | | | | | | | | | | | | | | | | | | | | | | | | | | | | | | | | | | |
| Paper Birch | 10 | Pole | 8 | | | | | | | | | | | | | | | | | | | | | | | | | | | | | | | | | | | | | | | | | | | | | | |
| Yellow Birch | 10 | Pole | 6 | | | | | | | | | | | | | | | | | | | | | | | | | | | | | | | | | | | | | | | | | | | | | | |
| Sub-Canopy Species | Density | Avg. Height | Size | | | | | | | | | | | | | | | | | | | | | | | | | | | | | | | | | | | | | | | | | | | | | | |
| Balsam Fir | Medium | Variable | Sapling | | | | | | | | | | | | | | | | | | | | | | | | | | | | | | | | | | | | | | | | | | | | | | |
| Black Spruce | Medium | Variable | Sapling | | | | | | | | | | | | | | | | | | | | | | | | | | | | | | | | | | | | | | | | | | | | | | |
| 345 | 6128 - Lowland Coniferous, Mixed Deciduous | Poletimber Medium | 1.5 | 89 | 51-80 | N/A | HCVA = Two Hearted River - Natural River Zone. Stand borders West Branch of Two hearted River. Tamarack, white pine and red maple are overstory associates. Data from previous YOE. | | | | | | | | | | | | | | | | | | | | | | | | | | | | | | | | | | | | | | | | | | |



| Stand | Level 4 Cover Type | Size Density | Acres | Stand Age | BA Range | Managed Site | General Comments | | | | | | | | | | | | | | | | | | | | | | | | | | | | | | | | | | | | | |
|---|-----------------------------|-------------------|---------|------------|-------------|--------------|--|----|--------------|----|-----|--------------|----|--------------|----|--|---------------|----|------|----|--|---|----|--------------------|---------|-------------|---|-----------|--------------------|----------|-------------|------|------------|-----|----------|---------|--------------|--------|----------|---------|--|--|--|--|
| 346 | 6225 - Bog | Nonstocked | 32.1 | | Unspecified | No | Johns Creek flows through north portion of stand. Stand portion of the Dawson Creek Muskeg ERA. | | | | | | | | | | | | | | | | | | | | | | | | | | | | | | | | | | | | | |
| 347 | 42200 - Natural White Pine | Sawtimber Well | 2.1 | 102 | 81-110 | N/A | Data from 2009: OPIC - FMD: Very remote stand. Section 12. | | | | | | | | | | | | | | | | | | | | | | | | | | | | | | | | | | | | | |
| 348 | 42200 - Natural White Pine | Sawtimber Medium | 15.0 | 102 | 81-110 | N/A | Feeder stream to Johns creek flows through stand. Stand blocked for access by Johns creek. | | | | | | | | | | | | | | | | | | | | | | | | | | | | | | | | | | | | | |
| 350 | 42220 - Natural Jack Pine | Poletimber Medium | 2.3 | 44 | 1-50 | N/A | Isolated outcropping within the Dawson Creek Muskeg. | | | | | | | | | | | | | | | | | | | | | | | | | | | | | | | | | | | | | |
| <table border="1"> <thead> <tr> <th>Canopy Species</th> <th>% Cover</th> <th>Size Class</th> <th>DBH</th> <th>Age</th> </tr> </thead> <tbody> <tr> <td>Jack Pine</td> <td>65</td> <td>Pole</td> <td>6</td> <td>44</td> </tr> <tr> <td>Black Spruce</td> <td>20</td> <td>Pole/Sapling</td> <td>6</td> <td></td> </tr> <tr> <td>Paper Birch</td> <td>10</td> <td>Pole</td> <td>7</td> <td></td> </tr> </tbody> </table> | | Canopy Species | % Cover | Size Class | DBH | Age | Jack Pine | 65 | Pole | 6 | 44 | Black Spruce | 20 | Pole/Sapling | 6 | | Paper Birch | 10 | Pole | 7 | | <table border="1"> <thead> <tr> <th>Sub-Canopy Species</th> <th>Density</th> <th>Avg. Height</th> <th>Size</th> </tr> </thead> <tbody> <tr> <td>Jack Pine</td> <td>Medium</td> <td>Variable</td> <td>Sapling</td> </tr> </tbody> </table> | | Sub-Canopy Species | Density | Avg. Height | Size | Jack Pine | Medium | Variable | Sapling | | | | | | | | | | | | | |
| Canopy Species | % Cover | Size Class | DBH | Age | | | | | | | | | | | | | | | | | | | | | | | | | | | | | | | | | | | | | | | | |
| Jack Pine | 65 | Pole | 6 | 44 | | | | | | | | | | | | | | | | | | | | | | | | | | | | | | | | | | | | | | | | |
| Black Spruce | 20 | Pole/Sapling | 6 | | | | | | | | | | | | | | | | | | | | | | | | | | | | | | | | | | | | | | | | | |
| Paper Birch | 10 | Pole | 7 | | | | | | | | | | | | | | | | | | | | | | | | | | | | | | | | | | | | | | | | | |
| Sub-Canopy Species | Density | Avg. Height | Size | | | | | | | | | | | | | | | | | | | | | | | | | | | | | | | | | | | | | | | | | |
| Jack Pine | Medium | Variable | Sapling | | | | | | | | | | | | | | | | | | | | | | | | | | | | | | | | | | | | | | | | | |
| 353 | 42220 - Natural Jack Pine | Poletimber Medium | 5.1 | 44 | 51-80 | N/A | | | | | | | | | | | | | | | | | | | | | | | | | | | | | | | | | | | | | | |
| 354 | 6225 - Bog | Nonstocked | 3.3 | | Unspecified | No | | | | | | | | | | | | | | | | | | | | | | | | | | | | | | | | | | | | | | |
| 355 | 42290 - Natural Mixed Pine | Sawtimber Well | 7.9 | 113 | 111-140 | N/A | Large red pine (average 17") white pine sawtimber. Mixed hardwood pulp class comprised of red maple and white birch. Ridges and hills. Aspen and white birch ready to be harvested. Steep, longer slope at far west terminus of ridge. This stand goes along with stand 23. See POG comments for stand 23. | | | | | | | | | | | | | | | | | | | | | | | | | | | | | | | | | | | | | |
| <table border="1"> <thead> <tr> <th>Canopy Species</th> <th>% Cover</th> <th>Size Class</th> <th>DBH</th> <th>Age</th> </tr> </thead> <tbody> <tr> <td>Red Pine</td> <td>45</td> <td>Log/XLog</td> <td>17</td> <td>113</td> </tr> <tr> <td>White Pine</td> <td>25</td> <td>Log/Pole</td> <td>13</td> <td></td> </tr> <tr> <td>Quaking Aspen</td> <td>15</td> <td>Log</td> <td>16</td> <td></td> </tr> <tr> <td>Paper Birch</td> <td>10</td> <td>Log/Pole</td> <td>16</td> <td></td> </tr> </tbody> </table> | | Canopy Species | % Cover | Size Class | DBH | Age | Red Pine | 45 | Log/XLog | 17 | 113 | White Pine | 25 | Log/Pole | 13 | | Quaking Aspen | 15 | Log | 16 | | Paper Birch | 10 | Log/Pole | 16 | | <table border="1"> <thead> <tr> <th>Sub-Canopy Species</th> <th>Density</th> <th>Avg. Height</th> <th>Size</th> </tr> </thead> <tbody> <tr> <td>White Pine</td> <td>Low</td> <td>Variable</td> <td>Sapling</td> </tr> <tr> <td>Black Spruce</td> <td>Medium</td> <td>Variable</td> <td>Sapling</td> </tr> </tbody> </table> | | Sub-Canopy Species | Density | Avg. Height | Size | White Pine | Low | Variable | Sapling | Black Spruce | Medium | Variable | Sapling | | | | |
| Canopy Species | % Cover | Size Class | DBH | Age | | | | | | | | | | | | | | | | | | | | | | | | | | | | | | | | | | | | | | | | |
| Red Pine | 45 | Log/XLog | 17 | 113 | | | | | | | | | | | | | | | | | | | | | | | | | | | | | | | | | | | | | | | | |
| White Pine | 25 | Log/Pole | 13 | | | | | | | | | | | | | | | | | | | | | | | | | | | | | | | | | | | | | | | | | |
| Quaking Aspen | 15 | Log | 16 | | | | | | | | | | | | | | | | | | | | | | | | | | | | | | | | | | | | | | | | | |
| Paper Birch | 10 | Log/Pole | 16 | | | | | | | | | | | | | | | | | | | | | | | | | | | | | | | | | | | | | | | | | |
| Sub-Canopy Species | Density | Avg. Height | Size | | | | | | | | | | | | | | | | | | | | | | | | | | | | | | | | | | | | | | | | | |
| White Pine | Low | Variable | Sapling | | | | | | | | | | | | | | | | | | | | | | | | | | | | | | | | | | | | | | | | | |
| Black Spruce | Medium | Variable | Sapling | | | | | | | | | | | | | | | | | | | | | | | | | | | | | | | | | | | | | | | | | |
| 357 | 6224 - Treed Bog | Nonstocked | 5.9 | | Unspecified | No | | | | | | | | | | | | | | | | | | | | | | | | | | | | | | | | | | | | | | |
| 359 | 6224 - Treed Bog | Nonstocked | 1.1 | | Unspecified | No | Low area between ridge. Black spruce and tamarack. | | | | | | | | | | | | | | | | | | | | | | | | | | | | | | | | | | | | | |
| 368 | 429 - Mixed Upland Conifers | Poletimber Medium | 6.3 | 44 | 1-50 | N/A | Jack pine/spruce ridge surround emergent wetlands. | | | | | | | | | | | | | | | | | | | | | | | | | | | | | | | | | | | | | |
| <table border="1"> <thead> <tr> <th>Canopy Species</th> <th>% Cover</th> <th>Size Class</th> <th>DBH</th> <th>Age</th> </tr> </thead> <tbody> <tr> <td>Jack Pine</td> <td>50</td> <td>Pole/Sapling</td> <td>6</td> <td>44</td> </tr> <tr> <td>Black Spruce</td> <td>50</td> <td>Pole/Sapling</td> <td>5</td> <td></td> </tr> </tbody> </table> | | Canopy Species | % Cover | Size Class | DBH | Age | Jack Pine | 50 | Pole/Sapling | 6 | 44 | Black Spruce | 50 | Pole/Sapling | 5 | | | | | | | | | | | | | | | | | | | | | | | | | | | | | |
| Canopy Species | % Cover | Size Class | DBH | Age | | | | | | | | | | | | | | | | | | | | | | | | | | | | | | | | | | | | | | | | |
| Jack Pine | 50 | Pole/Sapling | 6 | 44 | | | | | | | | | | | | | | | | | | | | | | | | | | | | | | | | | | | | | | | | |
| Black Spruce | 50 | Pole/Sapling | 5 | | | | | | | | | | | | | | | | | | | | | | | | | | | | | | | | | | | | | | | | | |
| 369 | 4222 - Natural Jack Pine | Poletimber Medium | 1.7 | 44 | 1-50 | N/A | | | | | | | | | | | | | | | | | | | | | | | | | | | | | | | | | | | | | | |
| 370 | 4222 - Natural Jack Pine | Poletimber Medium | 8.9 | 44 | 51-80 | N/A | Jack pine pockets within the Dawson creek muskeg. Black spruce occasionally in association and occupying the lowland inclusions of the stand. | | | | | | | | | | | | | | | | | | | | | | | | | | | | | | | | | | | | | |



| Stand | Level 4 Cover Type | Size Density | Acres | Stand Age | BA Range | Managed Site | General Comments | | | | | | | | | | | | | | | | | | | | | | | | | | | |
|--|-----------------------------|-------------------|-------|-----------|--------------------|--------------|---|----------------|---------|------------|-----|-----|--------------------|---------|--------------|------|--------------|--------------|--------------|--------------|----|--------------|----------|----------|--------------|----------|----|--------------|---|--|--|--|--|--|
| 376 | 6224 - Treed Bog | Nonstocked | 16.1 | | Unspecified | No | | | | | | | | | | | | | | | | | | | | | | | | | | | | |
| 377 | 42220 - Natural Jack Pine | Poletimber Medium | 4.6 | 44 | 51-80 | N/A | Isolated ridge. | | | | | | | | | | | | | | | | | | | | | | | | | | | |
| <table border="1"> <thead> <tr> <th>Canopy Species</th> <th>% Cover</th> <th>Size Class</th> <th>DBH</th> <th>Age</th> </tr> </thead> <tbody> <tr> <td>Jack Pine</td> <td>80</td> <td>Pole</td> <td>6</td> <td>44</td> </tr> <tr> <td>Black Spruce</td> <td>20</td> <td>Pole/Sapling</td> <td>5</td> <td></td> </tr> </tbody> </table> | | | | | | | | Canopy Species | % Cover | Size Class | DBH | Age | Jack Pine | 80 | Pole | 6 | 44 | Black Spruce | 20 | Pole/Sapling | 5 | | | | | | | | | | | | | |
| Canopy Species | % Cover | Size Class | DBH | Age | | | | | | | | | | | | | | | | | | | | | | | | | | | | | | |
| Jack Pine | 80 | Pole | 6 | 44 | | | | | | | | | | | | | | | | | | | | | | | | | | | | | | |
| Black Spruce | 20 | Pole/Sapling | 5 | | | | | | | | | | | | | | | | | | | | | | | | | | | | | | | |
| 379 | 42220 - Natural Jack Pine | Poletimber Medium | 1.1 | 44 | 1-50 | N/A | | | | | | | | | | | | | | | | | | | | | | | | | | | | |
| 386 | 42220 - Natural Jack Pine | Poletimber Well | 1.1 | 44 | 51-80 | N/A | Jack pine and spruce. | | | | | | | | | | | | | | | | | | | | | | | | | | | |
| 387 | 6126 - Lowland Jack Pine | Poletimber Medium | 0.4 | 44 | 1-50 | N/A | OPIC - FMD: Section 14. | | | | | | | | | | | | | | | | | | | | | | | | | | | |
| <table border="1"> <thead> <tr> <th>Canopy Species</th> <th>% Cover</th> <th>Size Class</th> <th>DBH</th> <th>Age</th> </tr> </thead> <tbody> <tr> <td>Jack Pine</td> <td>95</td> <td>Pole</td> <td>6</td> <td>44</td> </tr> </tbody> </table> | | | | | | | | Canopy Species | % Cover | Size Class | DBH | Age | Jack Pine | 95 | Pole | 6 | 44 | | | | | | | | | | | | | | | | | |
| Canopy Species | % Cover | Size Class | DBH | Age | | | | | | | | | | | | | | | | | | | | | | | | | | | | | | |
| Jack Pine | 95 | Pole | 6 | 44 | | | | | | | | | | | | | | | | | | | | | | | | | | | | | | |
| 389 | 42220 - Natural Jack Pine | Poletimber Well | 15.9 | 44 | 51-80 | N/A | Isolated jack pine ridge with few red pine and scattered paper birch. | | | | | | | | | | | | | | | | | | | | | | | | | | | |
| <table border="1"> <thead> <tr> <th>Canopy Species</th> <th>% Cover</th> <th>Size Class</th> <th>DBH</th> <th>Age</th> </tr> </thead> <tbody> <tr> <td>Jack Pine</td> <td>85</td> <td>Pole/Sapling</td> <td>6</td> <td>44</td> </tr> <tr> <td>Red Pine</td> <td>10</td> <td>Pole</td> <td>7</td> <td></td> </tr> </tbody> </table> | | | | | | | | Canopy Species | % Cover | Size Class | DBH | Age | Jack Pine | 85 | Pole/Sapling | 6 | 44 | Red Pine | 10 | Pole | 7 | | | | | | | | | | | | | |
| Canopy Species | % Cover | Size Class | DBH | Age | | | | | | | | | | | | | | | | | | | | | | | | | | | | | | |
| Jack Pine | 85 | Pole/Sapling | 6 | 44 | | | | | | | | | | | | | | | | | | | | | | | | | | | | | | |
| Red Pine | 10 | Pole | 7 | | | | | | | | | | | | | | | | | | | | | | | | | | | | | | | |
| 393 | 429 - Mixed Upland Conifers | Poletimber Medium | 3.2 | 44 | 1-50 | N/A | | | | | | | | | | | | | | | | | | | | | | | | | | | | |
| <table border="1"> <thead> <tr> <th>Canopy Species</th> <th>% Cover</th> <th>Size Class</th> <th>DBH</th> <th>Age</th> </tr> </thead> <tbody> <tr> <td>Jack Pine</td> <td>50</td> <td>Pole/Sapling</td> <td>6</td> <td>44</td> </tr> <tr> <td>Black Spruce</td> <td>35</td> <td>Sapling/Pole</td> <td>4</td> <td></td> </tr> <tr> <td>Tamarack</td> <td>10</td> <td>Sapling/Pole</td> <td>4</td> <td></td> </tr> </tbody> </table> | | | | | | | | Canopy Species | % Cover | Size Class | DBH | Age | Jack Pine | 50 | Pole/Sapling | 6 | 44 | Black Spruce | 35 | Sapling/Pole | 4 | | Tamarack | 10 | Sapling/Pole | 4 | | | | | | | | |
| Canopy Species | % Cover | Size Class | DBH | Age | | | | | | | | | | | | | | | | | | | | | | | | | | | | | | |
| Jack Pine | 50 | Pole/Sapling | 6 | 44 | | | | | | | | | | | | | | | | | | | | | | | | | | | | | | |
| Black Spruce | 35 | Sapling/Pole | 4 | | | | | | | | | | | | | | | | | | | | | | | | | | | | | | | |
| Tamarack | 10 | Sapling/Pole | 4 | | | | | | | | | | | | | | | | | | | | | | | | | | | | | | | |
| 395 | 6122 - Black Spruce | Poletimber Well | 1.0 | 50 | 1-50 | N/A | Spruce pocket with few scattered white pine and jack pine. | | | | | | | | | | | | | | | | | | | | | | | | | | | |
| 398 | 6122 - Black Spruce | Poletimber Medium | 48.7 | 95 | 1-50 | N/A | Large lowland/wet black spruce stand with tamarack and trace amounts of jack pine, paper birch and aspen. | | | | | | | | | | | | | | | | | | | | | | | | | | | |
| <table border="1"> <thead> <tr> <th>Canopy Species</th> <th>% Cover</th> <th>Size Class</th> <th>DBH</th> <th>Age</th> <th>Sub-Canopy Species</th> <th>Density</th> <th>Avg. Height</th> <th>Size</th> </tr> </thead> <tbody> <tr> <td>Black Spruce</td> <td>85</td> <td>Pole/Sapling</td> <td>5</td> <td>95</td> <td>Black Spruce</td> <td>Medium</td> <td>Variable</td> <td>Sapling</td> </tr> <tr> <td>Tamarack</td> <td>15</td> <td>Sapling/Pole</td> <td>4</td> <td></td> <td></td> <td></td> <td></td> <td></td> </tr> </tbody> </table> | | | | | | | | Canopy Species | % Cover | Size Class | DBH | Age | Sub-Canopy Species | Density | Avg. Height | Size | Black Spruce | 85 | Pole/Sapling | 5 | 95 | Black Spruce | Medium | Variable | Sapling | Tamarack | 15 | Sapling/Pole | 4 | | | | | |
| Canopy Species | % Cover | Size Class | DBH | Age | Sub-Canopy Species | Density | Avg. Height | Size | | | | | | | | | | | | | | | | | | | | | | | | | | |
| Black Spruce | 85 | Pole/Sapling | 5 | 95 | Black Spruce | Medium | Variable | Sapling | | | | | | | | | | | | | | | | | | | | | | | | | | |
| Tamarack | 15 | Sapling/Pole | 4 | | | | | | | | | | | | | | | | | | | | | | | | | | | | | | | |
| 400 | 122 - Road/Parking Lot | Nonstocked | 3.2 | | Unspecified | No | County Road 407 and ROW | | | | | | | | | | | | | | | | | | | | | | | | | | | |
| 401 | 3102 - Grass | Nonstocked | 1.9 | | Unspecified | No | Lichens, moss and St. Johns Wort are dominant vegetation with cherry brush. | | | | | | | | | | | | | | | | | | | | | | | | | | | |



| Stand | Level 4 Cover Type | Size Density | Acres | Stand Age | BA Range | Managed Site | General Comments | | | | | | | | | | | | | | | | | | | | | | | | | | | | | | | | | | | | | | | | | | | | |
|---|----------------------------|---|---------|--------------------|-------------|--------------|--|--------------|---------------|--------------|---------|-----------|----|----------|----|----|--------------|----|---------------|----|--|--|--|--------------------|---------|-------------|------|--------------|--------|----------|---------|--------------|--------|----------|---------|-----------|--------|--------------|---------|--------------|-------|--------------|---------|---------------|-----|--------------|---------|----------|-----|----------|---------|
| 402 | 42290 - Natural Mixed Pine | Sawtimber Medium | 23.8 | 102 | 81-110 | N/A | White pine stand with red pine and aspen in association. Some large pine and red pine throughout. Variability in diameters. Some overmatured aspen within the stand. Some edge dynamics with hardwoods. Ridge on south boundary drops down to stream/lowlands. | | | | | | | | | | | | | | | | | | | | | | | | | | | | | | | | | | | | | | | | | | | | |
| <table border="1"> <thead> <tr> <th>Canopy Species</th> <th>% Cover</th> <th>Size Class</th> <th>DBH</th> <th>Age</th> </tr> </thead> <tbody> <tr> <td>White Pine</td> <td>47</td> <td>Log/XLog/Pole</td> <td>14</td> <td>102</td> </tr> <tr> <td>Red Pine</td> <td>40</td> <td>Log/XLog</td> <td>16</td> <td></td> </tr> <tr> <td>Black Spruce</td> <td>10</td> <td>Pole/Sapling</td> <td>5</td> <td></td> </tr> </tbody> </table> | | Canopy Species | % Cover | Size Class | DBH | Age | White Pine | 47 | Log/XLog/Pole | 14 | 102 | Red Pine | 40 | Log/XLog | 16 | | Black Spruce | 10 | Pole/Sapling | 5 | | <table border="1"> <thead> <tr> <th>Sub-Canopy Species</th> <th>Density</th> <th>Avg. Height</th> <th>Size</th> </tr> </thead> <tbody> <tr> <td>White Spruce</td> <td>Medium</td> <td>Variable</td> <td>Sapling</td> </tr> <tr> <td>White Pine</td> <td>Low</td> <td>Variable</td> <td>Sapling</td> </tr> <tr> <td>Red Maple</td> <td>Medium</td> <td>Variable</td> <td>Sapling</td> </tr> <tr> <td>Black Spruce</td> <td>Low</td> <td>Variable</td> <td>Sapling</td> </tr> </tbody> </table> | | Sub-Canopy Species | Density | Avg. Height | Size | White Spruce | Medium | Variable | Sapling | White Pine | Low | Variable | Sapling | Red Maple | Medium | Variable | Sapling | Black Spruce | Low | Variable | Sapling | | | | | | | | |
| Canopy Species | % Cover | Size Class | DBH | Age | | | | | | | | | | | | | | | | | | | | | | | | | | | | | | | | | | | | | | | | | | | | | | | |
| White Pine | 47 | Log/XLog/Pole | 14 | 102 | | | | | | | | | | | | | | | | | | | | | | | | | | | | | | | | | | | | | | | | | | | | | | | |
| Red Pine | 40 | Log/XLog | 16 | | | | | | | | | | | | | | | | | | | | | | | | | | | | | | | | | | | | | | | | | | | | | | | | |
| Black Spruce | 10 | Pole/Sapling | 5 | | | | | | | | | | | | | | | | | | | | | | | | | | | | | | | | | | | | | | | | | | | | | | | | |
| Sub-Canopy Species | Density | Avg. Height | Size | | | | | | | | | | | | | | | | | | | | | | | | | | | | | | | | | | | | | | | | | | | | | | | | |
| White Spruce | Medium | Variable | Sapling | | | | | | | | | | | | | | | | | | | | | | | | | | | | | | | | | | | | | | | | | | | | | | | | |
| White Pine | Low | Variable | Sapling | | | | | | | | | | | | | | | | | | | | | | | | | | | | | | | | | | | | | | | | | | | | | | | | |
| Red Maple | Medium | Variable | Sapling | | | | | | | | | | | | | | | | | | | | | | | | | | | | | | | | | | | | | | | | | | | | | | | | |
| Black Spruce | Low | Variable | Sapling | | | | | | | | | | | | | | | | | | | | | | | | | | | | | | | | | | | | | | | | | | | | | | | | |
| 403 | 4311 - Pine, Aspen Mix | Sawtimber Medium | 9.7 | 85 | 51-80 | N/A | Aspen and birch now severely deteriorating within the stand with some dead and down. Stand forest succession now entering mixed upland type with lower areas being a mixed conifer. Majority of the stand situated on steep slopes to the Dawson Creek to the south. OPIC - FMD: HCVA = Two Hearted River - Natural River Zone. White spruce and red maple are overstory associates. Aspen is deteriorating. Frequent white birch snags. Higher ridge with some steep slopes. Many nice white pine poles 6 inches Dbh. White and red pine saplings. Stand within influence zone of Dawson Creek. Section 19. Soil = Rousseau Fine Sand. | | | | | | | | | | | | | | | | | | | | | | | | | | | | | | | | | | | | | | | | | | | | |
| <table border="1"> <thead> <tr> <th>Canopy Species</th> <th>% Cover</th> <th>Size Class</th> <th>DBH</th> <th>Age</th> </tr> </thead> <tbody> <tr> <td>Bigtooth Aspen</td> <td>40</td> <td>Log/Pole</td> <td>14</td> <td>85</td> </tr> <tr> <td>Red Pine</td> <td>15</td> <td>XLog/Log</td> <td>18</td> <td></td> </tr> <tr> <td>White Pine</td> <td>30</td> <td>Log/Pole/XLog</td> <td>16</td> <td></td> </tr> </tbody> </table> | | Canopy Species | % Cover | Size Class | DBH | Age | Bigtooth Aspen | 40 | Log/Pole | 14 | 85 | Red Pine | 15 | XLog/Log | 18 | | White Pine | 30 | Log/Pole/XLog | 16 | | <table border="1"> <thead> <tr> <th>Sub-Canopy Species</th> <th>Density</th> <th>Avg. Height</th> <th>Size</th> </tr> </thead> <tbody> <tr> <td>White Pine</td> <td>Medium</td> <td>>20 feet</td> <td>Pole</td> </tr> <tr> <td>Black Spruce</td> <td>Medium</td> <td>>20 feet</td> <td>Sapling</td> </tr> <tr> <td>Red Maple</td> <td>Low</td> <td>10 - 20 feet</td> <td>Sapling</td> </tr> <tr> <td>Beech</td> <td>Trace</td> <td>10 - 20 feet</td> <td>Sapling</td> </tr> <tr> <td>White Spruce</td> <td>Low</td> <td>>20 feet</td> <td>Pole</td> </tr> <tr> <td>Red Pine</td> <td>Low</td> <td>< 5 feet</td> <td>Sapling</td> </tr> </tbody> </table> | | Sub-Canopy Species | Density | Avg. Height | Size | White Pine | Medium | >20 feet | Pole | Black Spruce | Medium | >20 feet | Sapling | Red Maple | Low | 10 - 20 feet | Sapling | Beech | Trace | 10 - 20 feet | Sapling | White Spruce | Low | >20 feet | Pole | Red Pine | Low | < 5 feet | Sapling |
| Canopy Species | % Cover | Size Class | DBH | Age | | | | | | | | | | | | | | | | | | | | | | | | | | | | | | | | | | | | | | | | | | | | | | | |
| Bigtooth Aspen | 40 | Log/Pole | 14 | 85 | | | | | | | | | | | | | | | | | | | | | | | | | | | | | | | | | | | | | | | | | | | | | | | |
| Red Pine | 15 | XLog/Log | 18 | | | | | | | | | | | | | | | | | | | | | | | | | | | | | | | | | | | | | | | | | | | | | | | | |
| White Pine | 30 | Log/Pole/XLog | 16 | | | | | | | | | | | | | | | | | | | | | | | | | | | | | | | | | | | | | | | | | | | | | | | | |
| Sub-Canopy Species | Density | Avg. Height | Size | | | | | | | | | | | | | | | | | | | | | | | | | | | | | | | | | | | | | | | | | | | | | | | | |
| White Pine | Medium | >20 feet | Pole | | | | | | | | | | | | | | | | | | | | | | | | | | | | | | | | | | | | | | | | | | | | | | | | |
| Black Spruce | Medium | >20 feet | Sapling | | | | | | | | | | | | | | | | | | | | | | | | | | | | | | | | | | | | | | | | | | | | | | | | |
| Red Maple | Low | 10 - 20 feet | Sapling | | | | | | | | | | | | | | | | | | | | | | | | | | | | | | | | | | | | | | | | | | | | | | | | |
| Beech | Trace | 10 - 20 feet | Sapling | | | | | | | | | | | | | | | | | | | | | | | | | | | | | | | | | | | | | | | | | | | | | | | | |
| White Spruce | Low | >20 feet | Pole | | | | | | | | | | | | | | | | | | | | | | | | | | | | | | | | | | | | | | | | | | | | | | | | |
| Red Pine | Low | < 5 feet | Sapling | | | | | | | | | | | | | | | | | | | | | | | | | | | | | | | | | | | | | | | | | | | | | | | | |
| 405 | 4115 - Y.Birch, Hemlock NH | Sawtimber Well | 17.0 | 95 | 111-140 | N/A | Isolated hardwood stand. Variable BA ranging from 70 to 150. Overstory is predominately moderate quality red maple with large hemlock throughout and scattered beech. Beech is showing signs of BBD; variable health. Good regeneration of maple from below with some beech pockets. South eastern portion of stand heavy to hemlock. | | | | | | | | | | | | | | | | | | | | | | | | | | | | | | | | | | | | | | | | | | | | |
| <table border="1"> <thead> <tr> <th>Canopy Species</th> <th>% Cover</th> <th>Size Class</th> <th>DBH</th> <th>Age</th> </tr> </thead> <tbody> <tr> <td>Hemlock</td> <td>35</td> <td>XLog/Log</td> <td>18</td> <td>95</td> </tr> <tr> <td>Red Maple</td> <td>50</td> <td>Log/Pole</td> <td>14</td> <td>95</td> </tr> <tr> <td>Beech</td> <td>10</td> <td>Log</td> <td>14</td> <td></td> </tr> </tbody> </table> | | Canopy Species | % Cover | Size Class | DBH | Age | Hemlock | 35 | XLog/Log | 18 | 95 | Red Maple | 50 | Log/Pole | 14 | 95 | Beech | 10 | Log | 14 | | <table border="1"> <thead> <tr> <th>Sub-Canopy Species</th> <th>Density</th> <th>Avg. Height</th> <th>Size</th> </tr> </thead> <tbody> <tr> <td>Red Maple</td> <td>High</td> <td>Variable</td> <td>Sapling</td> </tr> <tr> <td>Hemlock</td> <td>Medium</td> <td>Variable</td> <td>Sapling</td> </tr> <tr> <td>Red Maple</td> <td>Medium</td> <td>Variable</td> <td>Pole</td> </tr> <tr> <td>Beech</td> <td>High</td> <td>Variable</td> <td>Sapling</td> </tr> <tr> <td>Striped Maple</td> <td>Low</td> <td>10 - 20 feet</td> <td>Sapling</td> </tr> </tbody> </table> | | Sub-Canopy Species | Density | Avg. Height | Size | Red Maple | High | Variable | Sapling | Hemlock | Medium | Variable | Sapling | Red Maple | Medium | Variable | Pole | Beech | High | Variable | Sapling | Striped Maple | Low | 10 - 20 feet | Sapling | | | | |
| Canopy Species | % Cover | Size Class | DBH | Age | | | | | | | | | | | | | | | | | | | | | | | | | | | | | | | | | | | | | | | | | | | | | | | |
| Hemlock | 35 | XLog/Log | 18 | 95 | | | | | | | | | | | | | | | | | | | | | | | | | | | | | | | | | | | | | | | | | | | | | | | |
| Red Maple | 50 | Log/Pole | 14 | 95 | | | | | | | | | | | | | | | | | | | | | | | | | | | | | | | | | | | | | | | | | | | | | | | |
| Beech | 10 | Log | 14 | | | | | | | | | | | | | | | | | | | | | | | | | | | | | | | | | | | | | | | | | | | | | | | | |
| Sub-Canopy Species | Density | Avg. Height | Size | | | | | | | | | | | | | | | | | | | | | | | | | | | | | | | | | | | | | | | | | | | | | | | | |
| Red Maple | High | Variable | Sapling | | | | | | | | | | | | | | | | | | | | | | | | | | | | | | | | | | | | | | | | | | | | | | | | |
| Hemlock | Medium | Variable | Sapling | | | | | | | | | | | | | | | | | | | | | | | | | | | | | | | | | | | | | | | | | | | | | | | | |
| Red Maple | Medium | Variable | Pole | | | | | | | | | | | | | | | | | | | | | | | | | | | | | | | | | | | | | | | | | | | | | | | | |
| Beech | High | Variable | Sapling | | | | | | | | | | | | | | | | | | | | | | | | | | | | | | | | | | | | | | | | | | | | | | | | |
| Striped Maple | Low | 10 - 20 feet | Sapling | | | | | | | | | | | | | | | | | | | | | | | | | | | | | | | | | | | | | | | | | | | | | | | | |
| 500 | 6122 - Black Spruce | Poletimber Medium | 17.9 | 75 | 1-50 | N/A | Lowland isolated black spruce stand. | | | | | | | | | | | | | | | | | | | | | | | | | | | | | | | | | | | | | | | | | | | | |
| 501 | 6224 - Treed Bog | Nonstocked | 1.6 | | Unspecified | No | Infrequent small tamarack and spruce poles. Average Dbh = 3". | | | | | | | | | | | | | | | | | | | | | | | | | | | | | | | | | | | | | | | | | | | | |
| 506 | 6122 - Black Spruce | Poletimber Well | 7.1 | 111 | 81-110 | N/A | Very isolated stand due to expansive marsh. Black spruce poles present with white pine logs scattered throughout. | | | | | | | | | | | | | | | | | | | | | | | | | | | | | | | | | | | | | | | | | | | | |
| 514 | 6224 - Treed Bog | Nonstocked | 2.6 | | Unspecified | No | OPIC - FMD: Section 22. | | | | | | | | | | | | | | | | | | | | | | | | | | | | | | | | | | | | | | | | | | | | |
| | | <table border="1"> <thead> <tr> <th>Sub-Canopy Species</th> <th>Density</th> <th>Avg. Height</th> <th>Size</th> </tr> </thead> <tbody> <tr> <td>Black Spruce</td> <td>Low</td> <td>10 - 20 feet</td> <td>Sapling</td> </tr> </tbody> </table> | | Sub-Canopy Species | Density | Avg. Height | Size | Black Spruce | Low | 10 - 20 feet | Sapling | | | | | | | | | | | | | | | | | | | | | | | | | | | | | | | | | | | | | | | | |
| Sub-Canopy Species | Density | Avg. Height | Size | | | | | | | | | | | | | | | | | | | | | | | | | | | | | | | | | | | | | | | | | | | | | | | | |
| Black Spruce | Low | 10 - 20 feet | Sapling | | | | | | | | | | | | | | | | | | | | | | | | | | | | | | | | | | | | | | | | | | | | | | | | |



| Stand | Level 4 Cover Type | Size Density | Acres | Stand Age | BA Range | Managed Site | General Comments | | | | | | | | | | | | | | | | | | | | | | | | | | | | | | | | | | | | | | | | | | | | | | | | | | | | | | | | | |
|---|-----------------------------|-----------------|---------|------------|----------|--------------|--|----------|------|---------------|----|------------|------------|--------------|---------------|----|--|--------------|--------------------|---------------|-------------|------|---|--------|--------------------|---------|-------------|---|--------------|--------------------|----------|-------------|--------------|---------|--------------|----------|------------|-----------|----------|----------|------------|------------|----------|----------|---------|-------------|-------------|----------|--------------|--------|----------|---------|------------|--------|----------|------|------------|-----|----------|---------|----------|-----|----------|------|
| 515 | 429 - Mixed Upland Conifers | Sawtimber Well | 31.4 | 91 | 81-110 | N/A | Variable stand with higher portions of the stand comprised of log sized white pine, hemlock and red maple. Lowland "swales" comprised of smaller white pine, spruce, red maple and tamarack. Some large aspen scattered throughout stand. Southern portion of the stand higher hemlock percentage in overstory with good hemlock regeneration from below. Understory consists of spruce, white pine, and balsam fir. Section 22. | | | | | | | | | | | | | | | | | | | | | | | | | | | | | | | | | | | | | | | | | | | | | | | | | | | | | | | | | |
| <table border="1"> <thead> <tr> <th>Canopy Species</th> <th>% Cover</th> <th>Size Class</th> <th>DBH</th> <th>Age</th> </tr> </thead> <tbody> <tr> <td>Hemlock</td> <td>29</td> <td>Log/Pole/XLog</td> <td>14</td> <td></td> </tr> <tr> <td>White Pine</td> <td>33</td> <td>Log/Pole/XLog</td> <td>14</td> <td>91</td> </tr> <tr> <td>Red Maple</td> <td>20</td> <td>Log/Pole</td> <td>10</td> <td></td> </tr> <tr> <td>Yellow Birch</td> <td>8</td> <td>Pole/Log</td> <td>8</td> <td></td> </tr> </tbody> </table> | | Canopy Species | % Cover | Size Class | DBH | Age | | Hemlock | 29 | Log/Pole/XLog | 14 | | White Pine | 33 | Log/Pole/XLog | 14 | 91 | Red Maple | 20 | Log/Pole | 10 | | Yellow Birch | 8 | Pole/Log | 8 | | <table border="1"> <thead> <tr> <th>Sub-Canopy Species</th> <th>Density</th> <th>Avg. Height</th> <th>Size</th> </tr> </thead> <tbody> <tr> <td>Hemlock</td> <td>High</td> <td>Variable</td> <td>Sapling</td> </tr> <tr> <td>Red Maple</td> <td>Low</td> <td>Variable</td> <td>Sapling</td> </tr> <tr> <td>Balsam Fir</td> <td>Medium</td> <td>Variable</td> <td>Sapling</td> </tr> <tr> <td>Paper Birch</td> <td>Low</td> <td>>20 feet</td> <td>Pole</td> </tr> </tbody> </table> | | Sub-Canopy Species | Density | Avg. Height | Size | Hemlock | High | Variable | Sapling | Red Maple | Low | Variable | Sapling | Balsam Fir | Medium | Variable | Sapling | Paper Birch | Low | >20 feet | Pole | | | | | | | | | | | | | | | |
| Canopy Species | % Cover | Size Class | DBH | Age | | | | | | | | | | | | | | | | | | | | | | | | | | | | | | | | | | | | | | | | | | | | | | | | | | | | | | | | | | | | |
| Hemlock | 29 | Log/Pole/XLog | 14 | | | | | | | | | | | | | | | | | | | | | | | | | | | | | | | | | | | | | | | | | | | | | | | | | | | | | | | | | | | | | |
| White Pine | 33 | Log/Pole/XLog | 14 | 91 | | | | | | | | | | | | | | | | | | | | | | | | | | | | | | | | | | | | | | | | | | | | | | | | | | | | | | | | | | | | |
| Red Maple | 20 | Log/Pole | 10 | | | | | | | | | | | | | | | | | | | | | | | | | | | | | | | | | | | | | | | | | | | | | | | | | | | | | | | | | | | | | |
| Yellow Birch | 8 | Pole/Log | 8 | | | | | | | | | | | | | | | | | | | | | | | | | | | | | | | | | | | | | | | | | | | | | | | | | | | | | | | | | | | | | |
| Sub-Canopy Species | Density | Avg. Height | Size | | | | | | | | | | | | | | | | | | | | | | | | | | | | | | | | | | | | | | | | | | | | | | | | | | | | | | | | | | | | | |
| Hemlock | High | Variable | Sapling | | | | | | | | | | | | | | | | | | | | | | | | | | | | | | | | | | | | | | | | | | | | | | | | | | | | | | | | | | | | | |
| Red Maple | Low | Variable | Sapling | | | | | | | | | | | | | | | | | | | | | | | | | | | | | | | | | | | | | | | | | | | | | | | | | | | | | | | | | | | | | |
| Balsam Fir | Medium | Variable | Sapling | | | | | | | | | | | | | | | | | | | | | | | | | | | | | | | | | | | | | | | | | | | | | | | | | | | | | | | | | | | | | |
| Paper Birch | Low | >20 feet | Pole | | | | | | | | | | | | | | | | | | | | | | | | | | | | | | | | | | | | | | | | | | | | | | | | | | | | | | | | | | | | | |
| 520 | 42498 - Red Pine (OI) | Sawtimber Well | 8.2 | 91 | 81-110 | N/A | OPIC - FMD: Remote stand. Pine ridges with nested wet swales. Some aspen scattered throughout stand. Understory consists of spruce, white pine, and balsam fir. Section 22. | | | | | | | | | | | | | | | | | | | | | | | | | | | | | | | | | | | | | | | | | | | | | | | | | | | | | | | | | |
| <table border="1"> <thead> <tr> <th>Canopy Species</th> <th>% Cover</th> <th>Size Class</th> <th>DBH</th> <th>Age</th> </tr> </thead> <tbody> <tr> <td>Red Pine</td> <td>55</td> <td>Log/XLog</td> <td>15</td> <td>91</td> </tr> <tr> <td>White Pine</td> <td>20</td> <td>Log/XLog</td> <td>14</td> <td></td> </tr> <tr> <td>Black Spruce</td> <td>20</td> <td>Pole/Log/Sap</td> <td>8</td> <td></td> </tr> </tbody> </table> | | Canopy Species | % Cover | Size Class | DBH | Age | | Red Pine | 55 | Log/XLog | 15 | 91 | White Pine | 20 | Log/XLog | 14 | | Black Spruce | 20 | Pole/Log/Sap | 8 | | <table border="1"> <thead> <tr> <th>Sub-Canopy Species</th> <th>Density</th> <th>Avg. Height</th> <th>Size</th> </tr> </thead> <tbody> <tr> <td>Black Spruce</td> <td>Medium</td> <td>Variable</td> <td>Sapling</td> </tr> <tr> <td>Black Spruce</td> <td>Low</td> <td>10 - 20 feet</td> <td>Pole</td> </tr> <tr> <td>White Pine</td> <td>High</td> <td>Variable</td> <td>Pole</td> </tr> </tbody> </table> | | Sub-Canopy Species | Density | Avg. Height | Size | Black Spruce | Medium | Variable | Sapling | Black Spruce | Low | 10 - 20 feet | Pole | White Pine | High | Variable | Pole | | | | | | | | | | | | | | | | | | | | | | | | |
| Canopy Species | % Cover | Size Class | DBH | Age | | | | | | | | | | | | | | | | | | | | | | | | | | | | | | | | | | | | | | | | | | | | | | | | | | | | | | | | | | | | |
| Red Pine | 55 | Log/XLog | 15 | 91 | | | | | | | | | | | | | | | | | | | | | | | | | | | | | | | | | | | | | | | | | | | | | | | | | | | | | | | | | | | | |
| White Pine | 20 | Log/XLog | 14 | | | | | | | | | | | | | | | | | | | | | | | | | | | | | | | | | | | | | | | | | | | | | | | | | | | | | | | | | | | | | |
| Black Spruce | 20 | Pole/Log/Sap | 8 | | | | | | | | | | | | | | | | | | | | | | | | | | | | | | | | | | | | | | | | | | | | | | | | | | | | | | | | | | | | | |
| Sub-Canopy Species | Density | Avg. Height | Size | | | | | | | | | | | | | | | | | | | | | | | | | | | | | | | | | | | | | | | | | | | | | | | | | | | | | | | | | | | | | |
| Black Spruce | Medium | Variable | Sapling | | | | | | | | | | | | | | | | | | | | | | | | | | | | | | | | | | | | | | | | | | | | | | | | | | | | | | | | | | | | | |
| Black Spruce | Low | 10 - 20 feet | Pole | | | | | | | | | | | | | | | | | | | | | | | | | | | | | | | | | | | | | | | | | | | | | | | | | | | | | | | | | | | | | |
| White Pine | High | Variable | Pole | | | | | | | | | | | | | | | | | | | | | | | | | | | | | | | | | | | | | | | | | | | | | | | | | | | | | | | | | | | | | |
| 529 | 42290 - Natural Mixed Pine | Sawtimber Well | 26.6 | 102 | 111-140 | N/A | Variable stand with upland portions dominated by white pine with some red pine and hemlock. Lower areas of the stand dominated by smaller white pine and red maple. | | | | | | | | | | | | | | | | | | | | | | | | | | | | | | | | | | | | | | | | | | | | | | | | | | | | | | | | | |
| <table border="1"> <thead> <tr> <th>Canopy Species</th> <th>% Cover</th> <th>Size Class</th> <th>DBH</th> <th>Age</th> </tr> </thead> <tbody> <tr> <td>Hemlock</td> <td>15</td> <td>Log/Pole</td> <td>10</td> <td></td> </tr> <tr> <td>White Pine</td> <td>55</td> <td>Log/XLog/Pole</td> <td>13</td> <td>102</td> </tr> <tr> <td>Red Pine</td> <td>25</td> <td>Log/XLog/Pole</td> <td>13</td> <td></td> </tr> </tbody> </table> | | Canopy Species | % Cover | Size Class | DBH | Age | | Hemlock | 15 | Log/Pole | 10 | | White Pine | 55 | Log/XLog/Pole | 13 | 102 | Red Pine | 25 | Log/XLog/Pole | 13 | | <table border="1"> <thead> <tr> <th>Sub-Canopy Species</th> <th>Density</th> <th>Avg. Height</th> <th>Size</th> </tr> </thead> <tbody> <tr> <td>Hemlock</td> <td>Medium</td> <td>Variable</td> <td>Sapling</td> </tr> <tr> <td>Red Maple</td> <td>Medium</td> <td>Variable</td> <td>Sapling</td> </tr> <tr> <td>Balsam Fir</td> <td>Medium</td> <td>Variable</td> <td>Sapling</td> </tr> <tr> <td>Balsam Fir</td> <td>Medium</td> <td>>20 feet</td> <td>Pole</td> </tr> <tr> <td>Beech</td> <td>Low</td> <td>5 - 10 feet</td> <td>Sapling</td> </tr> <tr> <td>Black Spruce</td> <td>Medium</td> <td>Variable</td> <td>Sapling</td> </tr> <tr> <td>White Pine</td> <td>Medium</td> <td>>20 feet</td> <td>Pole</td> </tr> <tr> <td>White Pine</td> <td>Low</td> <td>Variable</td> <td>Sapling</td> </tr> <tr> <td>Red Pine</td> <td>Low</td> <td>>20 feet</td> <td>Pole</td> </tr> </tbody> </table> | | Sub-Canopy Species | Density | Avg. Height | Size | Hemlock | Medium | Variable | Sapling | Red Maple | Medium | Variable | Sapling | Balsam Fir | Medium | Variable | Sapling | Balsam Fir | Medium | >20 feet | Pole | Beech | Low | 5 - 10 feet | Sapling | Black Spruce | Medium | Variable | Sapling | White Pine | Medium | >20 feet | Pole | White Pine | Low | Variable | Sapling | Red Pine | Low | >20 feet | Pole |
| Canopy Species | % Cover | Size Class | DBH | Age | | | | | | | | | | | | | | | | | | | | | | | | | | | | | | | | | | | | | | | | | | | | | | | | | | | | | | | | | | | | |
| Hemlock | 15 | Log/Pole | 10 | | | | | | | | | | | | | | | | | | | | | | | | | | | | | | | | | | | | | | | | | | | | | | | | | | | | | | | | | | | | | |
| White Pine | 55 | Log/XLog/Pole | 13 | 102 | | | | | | | | | | | | | | | | | | | | | | | | | | | | | | | | | | | | | | | | | | | | | | | | | | | | | | | | | | | | |
| Red Pine | 25 | Log/XLog/Pole | 13 | | | | | | | | | | | | | | | | | | | | | | | | | | | | | | | | | | | | | | | | | | | | | | | | | | | | | | | | | | | | | |
| Sub-Canopy Species | Density | Avg. Height | Size | | | | | | | | | | | | | | | | | | | | | | | | | | | | | | | | | | | | | | | | | | | | | | | | | | | | | | | | | | | | | |
| Hemlock | Medium | Variable | Sapling | | | | | | | | | | | | | | | | | | | | | | | | | | | | | | | | | | | | | | | | | | | | | | | | | | | | | | | | | | | | | |
| Red Maple | Medium | Variable | Sapling | | | | | | | | | | | | | | | | | | | | | | | | | | | | | | | | | | | | | | | | | | | | | | | | | | | | | | | | | | | | | |
| Balsam Fir | Medium | Variable | Sapling | | | | | | | | | | | | | | | | | | | | | | | | | | | | | | | | | | | | | | | | | | | | | | | | | | | | | | | | | | | | | |
| Balsam Fir | Medium | >20 feet | Pole | | | | | | | | | | | | | | | | | | | | | | | | | | | | | | | | | | | | | | | | | | | | | | | | | | | | | | | | | | | | | |
| Beech | Low | 5 - 10 feet | Sapling | | | | | | | | | | | | | | | | | | | | | | | | | | | | | | | | | | | | | | | | | | | | | | | | | | | | | | | | | | | | | |
| Black Spruce | Medium | Variable | Sapling | | | | | | | | | | | | | | | | | | | | | | | | | | | | | | | | | | | | | | | | | | | | | | | | | | | | | | | | | | | | | |
| White Pine | Medium | >20 feet | Pole | | | | | | | | | | | | | | | | | | | | | | | | | | | | | | | | | | | | | | | | | | | | | | | | | | | | | | | | | | | | | |
| White Pine | Low | Variable | Sapling | | | | | | | | | | | | | | | | | | | | | | | | | | | | | | | | | | | | | | | | | | | | | | | | | | | | | | | | | | | | | |
| Red Pine | Low | >20 feet | Pole | | | | | | | | | | | | | | | | | | | | | | | | | | | | | | | | | | | | | | | | | | | | | | | | | | | | | | | | | | | | | |
| 535 | 6127 - Lowland Pine | Sawtimber Poor | 1.1 | 87 | 81-110 | N/A | Lowland with white pine ridge on north side. | | | | | | | | | | | | | | | | | | | | | | | | | | | | | | | | | | | | | | | | | | | | | | | | | | | | | | | | | |
| <table border="1"> <thead> <tr> <th>Canopy Species</th> <th>% Cover</th> <th>Size Class</th> <th>DBH</th> <th>Age</th> </tr> </thead> <tbody> <tr> <td>White Pine</td> <td>80</td> <td>Log</td> <td>16</td> <td>87</td> </tr> <tr> <td>Tamarack</td> <td>10</td> <td>Pole/Sapling</td> <td>6</td> <td></td> </tr> <tr> <td>Black Spruce</td> <td>10</td> <td>Pole/Sapling</td> <td>6</td> <td></td> </tr> </tbody> </table> | | Canopy Species | % Cover | Size Class | DBH | Age | White Pine | 80 | Log | 16 | 87 | Tamarack | 10 | Pole/Sapling | 6 | | Black Spruce | 10 | Pole/Sapling | 6 | | | | | | | | | | | | | | | | | | | | | | | | | | | | | | | | | | | | | | | | | | | | |
| Canopy Species | % Cover | Size Class | DBH | Age | | | | | | | | | | | | | | | | | | | | | | | | | | | | | | | | | | | | | | | | | | | | | | | | | | | | | | | | | | | | |
| White Pine | 80 | Log | 16 | 87 | | | | | | | | | | | | | | | | | | | | | | | | | | | | | | | | | | | | | | | | | | | | | | | | | | | | | | | | | | | | |
| Tamarack | 10 | Pole/Sapling | 6 | | | | | | | | | | | | | | | | | | | | | | | | | | | | | | | | | | | | | | | | | | | | | | | | | | | | | | | | | | | | | |
| Black Spruce | 10 | Pole/Sapling | 6 | | | | | | | | | | | | | | | | | | | | | | | | | | | | | | | | | | | | | | | | | | | | | | | | | | | | | | | | | | | | | |
| 538 | 6122 - Black Spruce | Poletimber Well | 0.5 | 87 | 81-110 | N/A | Remote black spruce pocket within bog. | | | | | | | | | | | | | | | | | | | | | | | | | | | | | | | | | | | | | | | | | | | | | | | | | | | | | | | | | |
| 539 | 6122 - Black Spruce | Poletimber Well | 0.6 | 87 | 51-80 | N/A | OPIC - FMD: HCVA = Two Hearted River - Natural River Zone. Stand within influence zone of Little Dawson Creek. Section 30. | | | | | | | | | | | | | | | | | | | | | | | | | | | | | | | | | | | | | | | | | | | | | | | | | | | | | | | | | |
| <table border="1"> <thead> <tr> <th>Canopy Species</th> <th>% Cover</th> <th>Size Class</th> <th>DBH</th> <th>Age</th> </tr> </thead> <tbody> <tr> <td>Black Spruce</td> <td>85</td> <td>Pole</td> <td>8</td> <td>87</td> </tr> <tr> <td>White Pine</td> <td>10</td> <td>Pole</td> <td>8</td> <td></td> </tr> </tbody> </table> | | Canopy Species | % Cover | Size Class | DBH | Age | Black Spruce | 85 | Pole | 8 | 87 | White Pine | 10 | Pole | 8 | | <table border="1"> <thead> <tr> <th>Sub-Canopy Species</th> <th>Density</th> <th>Avg. Height</th> <th>Size</th> </tr> </thead> <tbody> <tr> <td>Black Spruce</td> <td>Medium</td> <td>Variable</td> <td>Sapling</td> </tr> </tbody> </table> | | Sub-Canopy Species | Density | Avg. Height | Size | Black Spruce | Medium | Variable | Sapling | | | | | | | | | | | | | | | | | | | | | | | | | | | | | | | | | | | | | | |
| Canopy Species | % Cover | Size Class | DBH | Age | | | | | | | | | | | | | | | | | | | | | | | | | | | | | | | | | | | | | | | | | | | | | | | | | | | | | | | | | | | | |
| Black Spruce | 85 | Pole | 8 | 87 | | | | | | | | | | | | | | | | | | | | | | | | | | | | | | | | | | | | | | | | | | | | | | | | | | | | | | | | | | | | |
| White Pine | 10 | Pole | 8 | | | | | | | | | | | | | | | | | | | | | | | | | | | | | | | | | | | | | | | | | | | | | | | | | | | | | | | | | | | | | |
| Sub-Canopy Species | Density | Avg. Height | Size | | | | | | | | | | | | | | | | | | | | | | | | | | | | | | | | | | | | | | | | | | | | | | | | | | | | | | | | | | | | | |
| Black Spruce | Medium | Variable | Sapling | | | | | | | | | | | | | | | | | | | | | | | | | | | | | | | | | | | | | | | | | | | | | | | | | | | | | | | | | | | | | |



| Stand | Level 4 Cover Type | Size Density | Acres | Stand Age | BA Range | Managed Site | General Comments | | | | | | | | | | | | | | | | | | | | | | | | | | | | | | | | | | | | | | | | |
|--|-----------------------------|-------------------|---------|------------|-------------|--------------|---|----|---------------|----|----|----------------|----|----------|----|--|--------------|----|----------|----|--|--|----|--------------------|---------|-------------|--|--------------|--------------------|----------|-------------|---------------|--------------|----------|-------------|--------------|-----------|----------|----------|-------------|-----|----------|------|--------------|--------|----------|---------|
| 540 | 6127 - Lowland Pine | Poletimber Medium | 2.8 | 90 | 81-110 | N/A | OPIC - FMD: HCVA = Two Hearted River - Natural River Zone. Little Dawson Creek adjacent to west side of stand. Hemlock is overstory associate. Stand within influence zones of Dawson creek and Little Dawson creek. Sections 19 and 30. | | | | | | | | | | | | | | | | | | | | | | | | | | | | | | | | | | | | | | | | |
| <table border="1"> <thead> <tr> <th>Canopy Species</th> <th>% Cover</th> <th>Size Class</th> <th>DBH</th> <th>Age</th> </tr> </thead> <tbody> <tr> <td>White Pine</td> <td>70</td> <td>Log/XLog</td> <td>16</td> <td>90</td> </tr> <tr> <td>Red Pine</td> <td>10</td> <td>Log/XLog</td> <td>17</td> <td></td> </tr> <tr> <td>Black Spruce</td> <td>15</td> <td>Pole</td> <td>8</td> <td></td> </tr> </tbody> </table> | | Canopy Species | % Cover | Size Class | DBH | Age | White Pine | 70 | Log/XLog | 16 | 90 | Red Pine | 10 | Log/XLog | 17 | | Black Spruce | 15 | Pole | 8 | | <table border="1"> <thead> <tr> <th>Sub-Canopy Species</th> <th>Density</th> <th>Avg. Height</th> <th>Size</th> </tr> </thead> <tbody> <tr> <td>Balsam Fir</td> <td>Medium</td> <td>>20 feet</td> <td>Pole</td> </tr> <tr> <td>Quaking Aspen</td> <td>Low</td> <td>>20 feet</td> <td>Pole</td> </tr> <tr> <td>White Spruce</td> <td>Medium</td> <td>Variable</td> <td>Sapling</td> </tr> <tr> <td>Paper Birch</td> <td>Low</td> <td>>20 feet</td> <td>Pole</td> </tr> <tr> <td>Black Spruce</td> <td>Medium</td> <td>Variable</td> <td>Sapling</td> </tr> </tbody> </table> | | Sub-Canopy Species | Density | Avg. Height | Size | Balsam Fir | Medium | >20 feet | Pole | Quaking Aspen | Low | >20 feet | Pole | White Spruce | Medium | Variable | Sapling | Paper Birch | Low | >20 feet | Pole | Black Spruce | Medium | Variable | Sapling |
| Canopy Species | % Cover | Size Class | DBH | Age | | | | | | | | | | | | | | | | | | | | | | | | | | | | | | | | | | | | | | | | | | | |
| White Pine | 70 | Log/XLog | 16 | 90 | | | | | | | | | | | | | | | | | | | | | | | | | | | | | | | | | | | | | | | | | | | |
| Red Pine | 10 | Log/XLog | 17 | | | | | | | | | | | | | | | | | | | | | | | | | | | | | | | | | | | | | | | | | | | | |
| Black Spruce | 15 | Pole | 8 | | | | | | | | | | | | | | | | | | | | | | | | | | | | | | | | | | | | | | | | | | | | |
| Sub-Canopy Species | Density | Avg. Height | Size | | | | | | | | | | | | | | | | | | | | | | | | | | | | | | | | | | | | | | | | | | | | |
| Balsam Fir | Medium | >20 feet | Pole | | | | | | | | | | | | | | | | | | | | | | | | | | | | | | | | | | | | | | | | | | | | |
| Quaking Aspen | Low | >20 feet | Pole | | | | | | | | | | | | | | | | | | | | | | | | | | | | | | | | | | | | | | | | | | | | |
| White Spruce | Medium | Variable | Sapling | | | | | | | | | | | | | | | | | | | | | | | | | | | | | | | | | | | | | | | | | | | | |
| Paper Birch | Low | >20 feet | Pole | | | | | | | | | | | | | | | | | | | | | | | | | | | | | | | | | | | | | | | | | | | | |
| Black Spruce | Medium | Variable | Sapling | | | | | | | | | | | | | | | | | | | | | | | | | | | | | | | | | | | | | | | | | | | | |
| 545 | 6122 - Black Spruce | Sapling Poor | 1.7 | 93 | Unspecified | N/A | | | | | | | | | | | | | | | | | | | | | | | | | | | | | | | | | | | | | | | | | |
| 546 | 429 - Mixed Upland Conifers | Poletimber Well | 6.7 | 68 | 81-110 | N/A | Some Aspen dead and down. Treat stand possibly next YOE with adjacent stands. | | | | | | | | | | | | | | | | | | | | | | | | | | | | | | | | | | | | | | | | |
| <table border="1"> <thead> <tr> <th>Canopy Species</th> <th>% Cover</th> <th>Size Class</th> <th>DBH</th> <th>Age</th> </tr> </thead> <tbody> <tr> <td>White Pine</td> <td>40</td> <td>Log/Pole/XLog</td> <td>10</td> <td>68</td> </tr> <tr> <td>Black Spruce</td> <td>15</td> <td>Pole</td> <td>7</td> <td></td> </tr> <tr> <td>Paper Birch</td> <td>15</td> <td>Log/Pole</td> <td>10</td> <td></td> </tr> <tr> <td>Quaking Aspen</td> <td>25</td> <td>Log/XLog</td> <td>16</td> <td></td> </tr> </tbody> </table> | | Canopy Species | % Cover | Size Class | DBH | Age | White Pine | 40 | Log/Pole/XLog | 10 | 68 | Black Spruce | 15 | Pole | 7 | | Paper Birch | 15 | Log/Pole | 10 | | Quaking Aspen | 25 | Log/XLog | 16 | | <table border="1"> <thead> <tr> <th>Sub-Canopy Species</th> <th>Density</th> <th>Avg. Height</th> <th>Size</th> </tr> </thead> <tbody> <tr> <td>Black Spruce</td> <td>Medium</td> <td>5 - 10 feet</td> <td>Sapling</td> </tr> <tr> <td>Red Maple</td> <td>Low</td> <td>< 5 feet</td> <td>Seeding</td> </tr> </tbody> </table> | | Sub-Canopy Species | Density | Avg. Height | Size | Black Spruce | Medium | 5 - 10 feet | Sapling | Red Maple | Low | < 5 feet | Seeding | | | | | | | |
| Canopy Species | % Cover | Size Class | DBH | Age | | | | | | | | | | | | | | | | | | | | | | | | | | | | | | | | | | | | | | | | | | | |
| White Pine | 40 | Log/Pole/XLog | 10 | 68 | | | | | | | | | | | | | | | | | | | | | | | | | | | | | | | | | | | | | | | | | | | |
| Black Spruce | 15 | Pole | 7 | | | | | | | | | | | | | | | | | | | | | | | | | | | | | | | | | | | | | | | | | | | | |
| Paper Birch | 15 | Log/Pole | 10 | | | | | | | | | | | | | | | | | | | | | | | | | | | | | | | | | | | | | | | | | | | | |
| Quaking Aspen | 25 | Log/XLog | 16 | | | | | | | | | | | | | | | | | | | | | | | | | | | | | | | | | | | | | | | | | | | | |
| Sub-Canopy Species | Density | Avg. Height | Size | | | | | | | | | | | | | | | | | | | | | | | | | | | | | | | | | | | | | | | | | | | | |
| Black Spruce | Medium | 5 - 10 feet | Sapling | | | | | | | | | | | | | | | | | | | | | | | | | | | | | | | | | | | | | | | | | | | | |
| Red Maple | Low | < 5 feet | Seeding | | | | | | | | | | | | | | | | | | | | | | | | | | | | | | | | | | | | | | | | | | | | |
| 549 | 6122 - Black Spruce | Poletimber Well | 2.2 | 87 | 51-80 | N/A | Isolated black spruce pocket. | | | | | | | | | | | | | | | | | | | | | | | | | | | | | | | | | | | | | | | | |
| 550 | 6122 - Black Spruce | Poletimber Well | 6.2 | 72 | 111-140 | N/A | Pole sized spruce with scattered jack pine and white pine pole/log. Harvest with adjacent spruce stands in possibly 10 years. | | | | | | | | | | | | | | | | | | | | | | | | | | | | | | | | | | | | | | | | |
| <table border="1"> <thead> <tr> <th>Canopy Species</th> <th>% Cover</th> <th>Size Class</th> <th>DBH</th> <th>Age</th> </tr> </thead> <tbody> <tr> <td>Black Spruce</td> <td>80</td> <td>Pole</td> <td>7</td> <td>72</td> </tr> <tr> <td>Jack Pine</td> <td>10</td> <td>Pole</td> <td>8</td> <td></td> </tr> <tr> <td>White Pine</td> <td>10</td> <td>Pole/Log</td> <td>8</td> <td></td> </tr> </tbody> </table> | | Canopy Species | % Cover | Size Class | DBH | Age | Black Spruce | 80 | Pole | 7 | 72 | Jack Pine | 10 | Pole | 8 | | White Pine | 10 | Pole/Log | 8 | | <table border="1"> <thead> <tr> <th>Sub-Canopy Species</th> <th>Density</th> <th>Avg. Height</th> <th>Size</th> </tr> </thead> <tbody> <tr> <td>Black Spruce</td> <td>Medium</td> <td>Variable</td> <td>Sapling</td> </tr> </tbody> </table> | | Sub-Canopy Species | Density | Avg. Height | Size | Black Spruce | Medium | Variable | Sapling | | | | | | | | | | | | | | | | |
| Canopy Species | % Cover | Size Class | DBH | Age | | | | | | | | | | | | | | | | | | | | | | | | | | | | | | | | | | | | | | | | | | | |
| Black Spruce | 80 | Pole | 7 | 72 | | | | | | | | | | | | | | | | | | | | | | | | | | | | | | | | | | | | | | | | | | | |
| Jack Pine | 10 | Pole | 8 | | | | | | | | | | | | | | | | | | | | | | | | | | | | | | | | | | | | | | | | | | | | |
| White Pine | 10 | Pole/Log | 8 | | | | | | | | | | | | | | | | | | | | | | | | | | | | | | | | | | | | | | | | | | | | |
| Sub-Canopy Species | Density | Avg. Height | Size | | | | | | | | | | | | | | | | | | | | | | | | | | | | | | | | | | | | | | | | | | | | |
| Black Spruce | Medium | Variable | Sapling | | | | | | | | | | | | | | | | | | | | | | | | | | | | | | | | | | | | | | | | | | | | |
| 556 | 6122 - Black Spruce | Poletimber Medium | 16.4 | 75 | 81-110 | N/A | Spruce ridges with scattered aspen and birch. Jack pine occupy sandy areas. Wide spectrum of size/age classes of spruce. Majority on better ground is around 6 -7". Lowland pockets are stunted. | | | | | | | | | | | | | | | | | | | | | | | | | | | | | | | | | | | | | | | | |
| <table border="1"> <thead> <tr> <th>Canopy Species</th> <th>% Cover</th> <th>Size Class</th> <th>DBH</th> <th>Age</th> </tr> </thead> <tbody> <tr> <td>Black Spruce</td> <td>70</td> <td>Pole/Sap/Log</td> <td>5</td> <td>75</td> </tr> <tr> <td>Bigtooth Aspen</td> <td>10</td> <td>Log/Pole</td> <td>13</td> <td></td> </tr> <tr> <td>Paper Birch</td> <td>10</td> <td>Log/Pole</td> <td>12</td> <td></td> </tr> <tr> <td>Jack Pine</td> <td>10</td> <td>Log/Pole</td> <td>10</td> <td></td> </tr> </tbody> </table> | | Canopy Species | % Cover | Size Class | DBH | Age | Black Spruce | 70 | Pole/Sap/Log | 5 | 75 | Bigtooth Aspen | 10 | Log/Pole | 13 | | Paper Birch | 10 | Log/Pole | 12 | | Jack Pine | 10 | Log/Pole | 10 | | | | | | | | | | | | | | | | | | | | | | |
| Canopy Species | % Cover | Size Class | DBH | Age | | | | | | | | | | | | | | | | | | | | | | | | | | | | | | | | | | | | | | | | | | | |
| Black Spruce | 70 | Pole/Sap/Log | 5 | 75 | | | | | | | | | | | | | | | | | | | | | | | | | | | | | | | | | | | | | | | | | | | |
| Bigtooth Aspen | 10 | Log/Pole | 13 | | | | | | | | | | | | | | | | | | | | | | | | | | | | | | | | | | | | | | | | | | | | |
| Paper Birch | 10 | Log/Pole | 12 | | | | | | | | | | | | | | | | | | | | | | | | | | | | | | | | | | | | | | | | | | | | |
| Jack Pine | 10 | Log/Pole | 10 | | | | | | | | | | | | | | | | | | | | | | | | | | | | | | | | | | | | | | | | | | | | |
| 558 | 42290 - Natural Mixed Pine | Sawtimber Well | 9.0 | 49 | 111-140 | N/A | Mixed pine ridge with few white birch. Areas of pure J6 and areas with undersized Jack pine with similar size and larger sized white pine and red pine throughout. Portion acquired in 2019 (east ridge) has larger diameter white pine and red pine. Probably treat stand next YOE when Jack pine is larger size class. Treat with adjacent stands not treated in 2012 where access is feasible. | | | | | | | | | | | | | | | | | | | | | | | | | | | | | | | | | | | | | | | | |
| <table border="1"> <thead> <tr> <th>Canopy Species</th> <th>% Cover</th> <th>Size Class</th> <th>DBH</th> <th>Age</th> </tr> </thead> <tbody> <tr> <td>Jack Pine</td> <td>43</td> <td>Pole/Sap/Log</td> <td>8</td> <td>49</td> </tr> <tr> <td>Red Pine</td> <td>42</td> <td>Log/Pole</td> <td>10</td> <td></td> </tr> <tr> <td>White Pine</td> <td>10</td> <td>Pole/Log</td> <td>9</td> <td></td> </tr> </tbody> </table> | | Canopy Species | % Cover | Size Class | DBH | Age | Jack Pine | 43 | Pole/Sap/Log | 8 | 49 | Red Pine | 42 | Log/Pole | 10 | | White Pine | 10 | Pole/Log | 9 | | | | | | | | | | | | | | | | | | | | | | | | | | | |
| Canopy Species | % Cover | Size Class | DBH | Age | | | | | | | | | | | | | | | | | | | | | | | | | | | | | | | | | | | | | | | | | | | |
| Jack Pine | 43 | Pole/Sap/Log | 8 | 49 | | | | | | | | | | | | | | | | | | | | | | | | | | | | | | | | | | | | | | | | | | | |
| Red Pine | 42 | Log/Pole | 10 | | | | | | | | | | | | | | | | | | | | | | | | | | | | | | | | | | | | | | | | | | | | |
| White Pine | 10 | Pole/Log | 9 | | | | | | | | | | | | | | | | | | | | | | | | | | | | | | | | | | | | | | | | | | | | |



| Stand | Level 4 Cover Type | Size Density | Acres | Stand Age | BA Range | Managed Site | General Comments | | | | | | | | | | | | | | | | | | | | | | | | | | | | | | | | | | | | | | | | | | | | | | | | |
|--|-------------------------------|--------------------|---------|-------------|-------------|--------------|--|----------|--------------|----|-----|------------|----|--------------|----|--|--|----|--------------------|---------|-------------|--|--------------|--------------------|----------|-------------|------|--------------|--------|-------------|---------|------------|-----|----------|---------|-----------|-----|----------|---------|--------------|--------|--------------|------|--------------|-----|----------|---------|----------|-----|----------|---------|--|--|--|--|
| 559 | 6122 - Black Spruce | Sapling Medium | 2.8 | 95 | 1-50 | N/A | Stunted black spruce. Large sapling and small poles dominate the canopy with tamarack and white birch interspersed. | | | | | | | | | | | | | | | | | | | | | | | | | | | | | | | | | | | | | | | | | | | | | | | | |
| <table border="1"> <thead> <tr> <th>Canopy Species</th> <th>% Cover</th> <th>Size Class</th> <th>DBH</th> <th>Age</th> </tr> </thead> <tbody> <tr> <td>Black Spruce</td> <td>70</td> <td>Sapling/Pole</td> <td>4</td> <td>95</td> </tr> <tr> <td>Tamarack</td> <td>15</td> <td>Sapling/Pole</td> <td>4</td> <td></td> </tr> <tr> <td>Paper Birch</td> <td>15</td> <td>Pole</td> <td>5</td> <td></td> </tr> </tbody> </table> | | Canopy Species | % Cover | Size Class | DBH | Age | Black Spruce | 70 | Sapling/Pole | 4 | 95 | Tamarack | 15 | Sapling/Pole | 4 | | Paper Birch | 15 | Pole | 5 | | | | | | | | | | | | | | | | | | | | | | | | | | | | | | | | | | | |
| Canopy Species | % Cover | Size Class | DBH | Age | | | | | | | | | | | | | | | | | | | | | | | | | | | | | | | | | | | | | | | | | | | | | | | | | | | |
| Black Spruce | 70 | Sapling/Pole | 4 | 95 | | | | | | | | | | | | | | | | | | | | | | | | | | | | | | | | | | | | | | | | | | | | | | | | | | | |
| Tamarack | 15 | Sapling/Pole | 4 | | | | | | | | | | | | | | | | | | | | | | | | | | | | | | | | | | | | | | | | | | | | | | | | | | | | |
| Paper Birch | 15 | Pole | 5 | | | | | | | | | | | | | | | | | | | | | | | | | | | | | | | | | | | | | | | | | | | | | | | | | | | | |
| 560 | 6224 - Treed Bog | Nonstocked | 13.6 | | Unspecified | No | OPIC - FMD: Section 18. | | | | | | | | | | | | | | | | | | | | | | | | | | | | | | | | | | | | | | | | | | | | | | | | |
| <table border="1"> <thead> <tr> <th>Sub-Canopy Species</th> <th>Density</th> <th>Avg. Height</th> <th>Size</th> </tr> </thead> <tbody> <tr> <td>Black Spruce</td> <td>Medium</td> <td>Variable</td> <td>Sapling</td> </tr> </tbody> </table> | | Sub-Canopy Species | Density | Avg. Height | Size | Black Spruce | Medium | Variable | Sapling | | | | | | | | | | | | | | | | | | | | | | | | | | | | | | | | | | | | | | | | | | | | | | |
| Sub-Canopy Species | Density | Avg. Height | Size | | | | | | | | | | | | | | | | | | | | | | | | | | | | | | | | | | | | | | | | | | | | | | | | | | | | |
| Black Spruce | Medium | Variable | Sapling | | | | | | | | | | | | | | | | | | | | | | | | | | | | | | | | | | | | | | | | | | | | | | | | | | | | |
| 561 | 6122 - Black Spruce | Poletimber Medium | 18.6 | 69 | 1-50 | N/A | Section 18. | | | | | | | | | | | | | | | | | | | | | | | | | | | | | | | | | | | | | | | | | | | | | | | | |
| <table border="1"> <thead> <tr> <th>Canopy Species</th> <th>% Cover</th> <th>Size Class</th> <th>DBH</th> <th>Age</th> </tr> </thead> <tbody> <tr> <td>Black Spruce</td> <td>75</td> <td>Pole</td> <td>5</td> <td>69</td> </tr> <tr> <td>White Pine</td> <td>10</td> <td>Pole</td> <td>7</td> <td></td> </tr> <tr> <td>Tamarack</td> <td>15</td> <td>Pole</td> <td>5</td> <td></td> </tr> </tbody> </table> | | Canopy Species | % Cover | Size Class | DBH | Age | Black Spruce | 75 | Pole | 5 | 69 | White Pine | 10 | Pole | 7 | | Tamarack | 15 | Pole | 5 | | <table border="1"> <thead> <tr> <th>Sub-Canopy Species</th> <th>Density</th> <th>Avg. Height</th> <th>Size</th> </tr> </thead> <tbody> <tr> <td>Black Spruce</td> <td>Medium</td> <td>5 - 10 feet</td> <td>Sapling</td> </tr> </tbody> </table> | | Sub-Canopy Species | Density | Avg. Height | Size | Black Spruce | Medium | 5 - 10 feet | Sapling | | | | | | | | | | | | | | | | | | | | | | | | |
| Canopy Species | % Cover | Size Class | DBH | Age | | | | | | | | | | | | | | | | | | | | | | | | | | | | | | | | | | | | | | | | | | | | | | | | | | | |
| Black Spruce | 75 | Pole | 5 | 69 | | | | | | | | | | | | | | | | | | | | | | | | | | | | | | | | | | | | | | | | | | | | | | | | | | | |
| White Pine | 10 | Pole | 7 | | | | | | | | | | | | | | | | | | | | | | | | | | | | | | | | | | | | | | | | | | | | | | | | | | | | |
| Tamarack | 15 | Pole | 5 | | | | | | | | | | | | | | | | | | | | | | | | | | | | | | | | | | | | | | | | | | | | | | | | | | | | |
| Sub-Canopy Species | Density | Avg. Height | Size | | | | | | | | | | | | | | | | | | | | | | | | | | | | | | | | | | | | | | | | | | | | | | | | | | | | |
| Black Spruce | Medium | 5 - 10 feet | Sapling | | | | | | | | | | | | | | | | | | | | | | | | | | | | | | | | | | | | | | | | | | | | | | | | | | | | |
| 562 | 6121 - Tamarack | Sapling Medium | 5.8 | 75 | 1-50 | N/A | Suppressed spruce and tamarack. | | | | | | | | | | | | | | | | | | | | | | | | | | | | | | | | | | | | | | | | | | | | | | | | |
| 569 | 6239 - Mixed Emergent Wetland | Nonstocked | 1.7 | | Unspecified | No | OPIC - FMD: HCVA = Two Hearted River - Natural River Zone. Stand within influence zone of Little Dawson creek. Sections 19 and 20. | | | | | | | | | | | | | | | | | | | | | | | | | | | | | | | | | | | | | | | | | | | | | | | | |
| 570 | 622 - Lowland Shrub | Nonstocked | 48.2 | | Unspecified | No | HCVA = Two Hearted River - Natural River Zone. Riparian zone along Dawson creek and Little Dawson creek. Sections 19 and 30. | | | | | | | | | | | | | | | | | | | | | | | | | | | | | | | | | | | | | | | | | | | | | | | | |
| 571 | 42200 - Natural White Pine | Sawtimber Well | 5.4 | 102 | 81-110 | N/A | White pine ridges bordering spruce and tamarack lowlands. Tamarack poles present. | | | | | | | | | | | | | | | | | | | | | | | | | | | | | | | | | | | | | | | | | | | | | | | | |
| 573 | 4311 - Pine, Aspen Mix | Poletimber Medium | 8.1 | 85 | 81-110 | N/A | Site is transition from lowlands from the north. Western portion of the stand is upland, with another ridge in the east. Age class of birch and aspen occupying the canopy on the ridges are deteriorating as mixed pine begins to succeed into the future canopy. Some steep slopes here as well. | | | | | | | | | | | | | | | | | | | | | | | | | | | | | | | | | | | | | | | | | | | | | | | | |
| <table border="1"> <thead> <tr> <th>Canopy Species</th> <th>% Cover</th> <th>Size Class</th> <th>DBH</th> <th>Age</th> </tr> </thead> <tbody> <tr> <td>Bigtooth Aspen</td> <td>45</td> <td>Log/Pole</td> <td>14</td> <td>85</td> </tr> <tr> <td>Red Pine</td> <td>20</td> <td>XLog/Log</td> <td>18</td> <td></td> </tr> <tr> <td>White Pine</td> <td>30</td> <td>Log/XLog</td> <td>16</td> <td></td> </tr> </tbody> </table> | | Canopy Species | % Cover | Size Class | DBH | Age | Bigtooth Aspen | 45 | Log/Pole | 14 | 85 | Red Pine | 20 | XLog/Log | 18 | | White Pine | 30 | Log/XLog | 16 | | <table border="1"> <thead> <tr> <th>Sub-Canopy Species</th> <th>Density</th> <th>Avg. Height</th> <th>Size</th> </tr> </thead> <tbody> <tr> <td>White Pine</td> <td>Low</td> <td>>20 feet</td> <td>Pole</td> </tr> <tr> <td>White Pine</td> <td>Low</td> <td>Variable</td> <td>Sapling</td> </tr> <tr> <td>Red Maple</td> <td>Low</td> <td>< 5 feet</td> <td>Sapling</td> </tr> <tr> <td>Black Spruce</td> <td>Medium</td> <td>10 - 20 feet</td> <td>Pole</td> </tr> <tr> <td>White Spruce</td> <td>Low</td> <td>Variable</td> <td>Sapling</td> </tr> <tr> <td>Tamarack</td> <td>Low</td> <td>Variable</td> <td>Sapling</td> </tr> </tbody> </table> | | Sub-Canopy Species | Density | Avg. Height | Size | White Pine | Low | >20 feet | Pole | White Pine | Low | Variable | Sapling | Red Maple | Low | < 5 feet | Sapling | Black Spruce | Medium | 10 - 20 feet | Pole | White Spruce | Low | Variable | Sapling | Tamarack | Low | Variable | Sapling | | | | |
| Canopy Species | % Cover | Size Class | DBH | Age | | | | | | | | | | | | | | | | | | | | | | | | | | | | | | | | | | | | | | | | | | | | | | | | | | | |
| Bigtooth Aspen | 45 | Log/Pole | 14 | 85 | | | | | | | | | | | | | | | | | | | | | | | | | | | | | | | | | | | | | | | | | | | | | | | | | | | |
| Red Pine | 20 | XLog/Log | 18 | | | | | | | | | | | | | | | | | | | | | | | | | | | | | | | | | | | | | | | | | | | | | | | | | | | | |
| White Pine | 30 | Log/XLog | 16 | | | | | | | | | | | | | | | | | | | | | | | | | | | | | | | | | | | | | | | | | | | | | | | | | | | | |
| Sub-Canopy Species | Density | Avg. Height | Size | | | | | | | | | | | | | | | | | | | | | | | | | | | | | | | | | | | | | | | | | | | | | | | | | | | | |
| White Pine | Low | >20 feet | Pole | | | | | | | | | | | | | | | | | | | | | | | | | | | | | | | | | | | | | | | | | | | | | | | | | | | | |
| White Pine | Low | Variable | Sapling | | | | | | | | | | | | | | | | | | | | | | | | | | | | | | | | | | | | | | | | | | | | | | | | | | | | |
| Red Maple | Low | < 5 feet | Sapling | | | | | | | | | | | | | | | | | | | | | | | | | | | | | | | | | | | | | | | | | | | | | | | | | | | | |
| Black Spruce | Medium | 10 - 20 feet | Pole | | | | | | | | | | | | | | | | | | | | | | | | | | | | | | | | | | | | | | | | | | | | | | | | | | | | |
| White Spruce | Low | Variable | Sapling | | | | | | | | | | | | | | | | | | | | | | | | | | | | | | | | | | | | | | | | | | | | | | | | | | | | |
| Tamarack | Low | Variable | Sapling | | | | | | | | | | | | | | | | | | | | | | | | | | | | | | | | | | | | | | | | | | | | | | | | | | | | |
| 574 | 6122 - Black Spruce | Poletimber Medium | 1.4 | 102 | 51-80 | N/A | Spruce pocket within the ERA. A few white pine in the stand. Stand split accounting for Luce County Lease Land. | | | | | | | | | | | | | | | | | | | | | | | | | | | | | | | | | | | | | | | | | | | | | | | | |
| <table border="1"> <thead> <tr> <th>Canopy Species</th> <th>% Cover</th> <th>Size Class</th> <th>DBH</th> <th>Age</th> </tr> </thead> <tbody> <tr> <td>Black Spruce</td> <td>90</td> <td>Pole</td> <td>7</td> <td>102</td> </tr> <tr> <td>White Pine</td> <td>10</td> <td>Log/Pole</td> <td>12</td> <td></td> </tr> </tbody> </table> | | Canopy Species | % Cover | Size Class | DBH | Age | Black Spruce | 90 | Pole | 7 | 102 | White Pine | 10 | Log/Pole | 12 | | <table border="1"> <thead> <tr> <th>Sub-Canopy Species</th> <th>Density</th> <th>Avg. Height</th> <th>Size</th> </tr> </thead> <tbody> <tr> <td>Black Spruce</td> <td>Medium</td> <td>Variable</td> <td>Sapling</td> </tr> </tbody> </table> | | Sub-Canopy Species | Density | Avg. Height | Size | Black Spruce | Medium | Variable | Sapling | | | | | | | | | | | | | | | | | | | | | | | | | | | | | |
| Canopy Species | % Cover | Size Class | DBH | Age | | | | | | | | | | | | | | | | | | | | | | | | | | | | | | | | | | | | | | | | | | | | | | | | | | | |
| Black Spruce | 90 | Pole | 7 | 102 | | | | | | | | | | | | | | | | | | | | | | | | | | | | | | | | | | | | | | | | | | | | | | | | | | | |
| White Pine | 10 | Log/Pole | 12 | | | | | | | | | | | | | | | | | | | | | | | | | | | | | | | | | | | | | | | | | | | | | | | | | | | | |
| Sub-Canopy Species | Density | Avg. Height | Size | | | | | | | | | | | | | | | | | | | | | | | | | | | | | | | | | | | | | | | | | | | | | | | | | | | | |
| Black Spruce | Medium | Variable | Sapling | | | | | | | | | | | | | | | | | | | | | | | | | | | | | | | | | | | | | | | | | | | | | | | | | | | | |



| Stand | Level 4 Cover Type | Size Density | Acres | Stand Age | BA Range | Managed Site | General Comments | | | | | | | | | | | | | | | | | | | | | | | | | | | | |
|--|---|--|---------|--------------------|-------------|--------------|--|--------------|---------------|----------|---------|----------------------|--------|--------------|---------|--|---------------|----|----------|----|--|---|---|--------------------|---------|-------------|------|--------------|--------|-------------|---------|--|--|--|--|
| 701 | 42200 - Natural White Pine | Poletimber Well | 0.6 | 93 | 111-140 | N/A | Small marsh white pine lowland ridge. Would need access on private from west and crossing ERA. | | | | | | | | | | | | | | | | | | | | | | | | | | | | |
| <table border="1"> <thead> <tr> <th>Canopy Species</th> <th>% Cover</th> <th>Size Class</th> <th>DBH</th> <th>Age</th> </tr> </thead> <tbody> <tr> <td>White Pine</td> <td>60</td> <td>Log/Pole</td> <td>12</td> <td>93</td> </tr> <tr> <td>Red Pine</td> <td>20</td> <td>Log</td> <td>12</td> <td></td> </tr> <tr> <td>Black Spruce</td> <td>20</td> <td>Pole</td> <td>7</td> <td></td> </tr> </tbody> </table> | | Canopy Species | % Cover | Size Class | DBH | Age | White Pine | 60 | Log/Pole | 12 | 93 | Red Pine | 20 | Log | 12 | | Black Spruce | 20 | Pole | 7 | | <table border="1"> <thead> <tr> <th>Sub-Canopy Species</th> <th>Density</th> <th>Avg. Height</th> <th>Size</th> </tr> </thead> <tbody> <tr> <td>Black Spruce</td> <td>Medium</td> <td>Variable</td> <td>Sapling</td> </tr> </tbody> </table> | | Sub-Canopy Species | Density | Avg. Height | Size | Black Spruce | Medium | Variable | Sapling | | | | |
| Canopy Species | % Cover | Size Class | DBH | Age | | | | | | | | | | | | | | | | | | | | | | | | | | | | | | | |
| White Pine | 60 | Log/Pole | 12 | 93 | | | | | | | | | | | | | | | | | | | | | | | | | | | | | | | |
| Red Pine | 20 | Log | 12 | | | | | | | | | | | | | | | | | | | | | | | | | | | | | | | | |
| Black Spruce | 20 | Pole | 7 | | | | | | | | | | | | | | | | | | | | | | | | | | | | | | | | |
| Sub-Canopy Species | Density | Avg. Height | Size | | | | | | | | | | | | | | | | | | | | | | | | | | | | | | | | |
| Black Spruce | Medium | Variable | Sapling | | | | | | | | | | | | | | | | | | | | | | | | | | | | | | | | |
| 702 | 6224 - Treed Bog | Nonstocked | 4.5 | | Unspecified | No | Luce County Lease. Section 15. | | | | | | | | | | | | | | | | | | | | | | | | | | | | |
| | | <table border="1"> <thead> <tr> <th>Sub-Canopy Species</th> <th>Density</th> <th>Avg. Height</th> <th>Size</th> </tr> </thead> <tbody> <tr> <td>Black Spruce</td> <td>Medium</td> <td>Variable</td> <td>Sapling</td> </tr> <tr> <td>Tamarack</td> <td>Medium</td> <td>10 - 20 feet</td> <td>Sapling</td> </tr> </tbody> </table> | | Sub-Canopy Species | Density | Avg. Height | Size | Black Spruce | Medium | Variable | Sapling | Tamarack | Medium | 10 - 20 feet | Sapling | | | | | | | | | | | | | | | | | | | | |
| Sub-Canopy Species | Density | Avg. Height | Size | | | | | | | | | | | | | | | | | | | | | | | | | | | | | | | | |
| Black Spruce | Medium | Variable | Sapling | | | | | | | | | | | | | | | | | | | | | | | | | | | | | | | | |
| Tamarack | Medium | 10 - 20 feet | Sapling | | | | | | | | | | | | | | | | | | | | | | | | | | | | | | | | |
| 703 | 6122 - Black Spruce | Sapling Poor | 20.2 | 121 | 1-50 | N/A | Luce County Lease. Stunted black spruce. | | | | | | | | | | | | | | | | | | | | | | | | | | | | |
| <table border="1"> <thead> <tr> <th>Canopy Species</th> <th>% Cover</th> <th>Size Class</th> <th>DBH</th> <th>Age</th> </tr> </thead> <tbody> <tr> <td>Black Spruce</td> <td>100</td> <td>Sapling/Pole</td> <td>4</td> <td>121</td> </tr> </tbody> </table> | | Canopy Species | % Cover | Size Class | DBH | Age | Black Spruce | 100 | Sapling/Pole | 4 | 121 | | | | | | | | | | | | | | | | | | | | | | | | |
| Canopy Species | % Cover | Size Class | DBH | Age | | | | | | | | | | | | | | | | | | | | | | | | | | | | | | | |
| Black Spruce | 100 | Sapling/Pole | 4 | 121 | | | | | | | | | | | | | | | | | | | | | | | | | | | | | | | |
| 704 | 42200 - Natural White Pine | Sawtimber Medium | 37.7 | 102 | 51-80 | N/A | Luce County Lease. CCI Road/snowmobile trail run along NW edge of stand. Trembling aspen, red maple, hemlock, white birch, fir and red pine are overstory associates. A2 is 2" Dbh. Sections 10,11 and 15. | | | | | | | | | | | | | | | | | | | | | | | | | | | | |
| <table border="1"> <thead> <tr> <th>Canopy Species</th> <th>% Cover</th> <th>Size Class</th> <th>DBH</th> <th>Age</th> </tr> </thead> <tbody> <tr> <td>White Pine</td> <td>60</td> <td>Log/Pole/XLog</td> <td>13</td> <td>102</td> </tr> <tr> <td>Red Maple</td> <td>10</td> <td>Log/Pole</td> <td>10</td> <td></td> </tr> <tr> <td>Quaking Aspen</td> <td>10</td> <td>Log/Pole</td> <td>10</td> <td></td> </tr> <tr> <td>Hemlock</td> <td>8</td> <td>Log</td> <td>14</td> <td></td> </tr> </tbody> </table> | | Canopy Species | % Cover | Size Class | DBH | Age | White Pine | 60 | Log/Pole/XLog | 13 | 102 | Red Maple | 10 | Log/Pole | 10 | | Quaking Aspen | 10 | Log/Pole | 10 | | Hemlock | 8 | Log | 14 | | | | | | | | | | |
| Canopy Species | % Cover | Size Class | DBH | Age | | | | | | | | | | | | | | | | | | | | | | | | | | | | | | | |
| White Pine | 60 | Log/Pole/XLog | 13 | 102 | | | | | | | | | | | | | | | | | | | | | | | | | | | | | | | |
| Red Maple | 10 | Log/Pole | 10 | | | | | | | | | | | | | | | | | | | | | | | | | | | | | | | | |
| Quaking Aspen | 10 | Log/Pole | 10 | | | | | | | | | | | | | | | | | | | | | | | | | | | | | | | | |
| Hemlock | 8 | Log | 14 | | | | | | | | | | | | | | | | | | | | | | | | | | | | | | | | |
| 705 | 6122 - Black Spruce | Poletimber Medium | 3.7 | 95 | 1-50 | N/A | Luce County Lease. Slightly higher site index than adjacent spruce stand. | | | | | | | | | | | | | | | | | | | | | | | | | | | | |
| <table border="1"> <thead> <tr> <th>Canopy Species</th> <th>% Cover</th> <th>Size Class</th> <th>DBH</th> <th>Age</th> </tr> </thead> <tbody> <tr> <td>Black Spruce</td> <td>80</td> <td>Pole/Sapling</td> <td>6</td> <td>95</td> </tr> <tr> <td>White Pine</td> <td>20</td> <td>Pole</td> <td>8</td> <td></td> </tr> </tbody> </table> | | Canopy Species | % Cover | Size Class | DBH | Age | Black Spruce | 80 | Pole/Sapling | 6 | 95 | White Pine | 20 | Pole | 8 | | | | | | | | | | | | | | | | | | | | |
| Canopy Species | % Cover | Size Class | DBH | Age | | | | | | | | | | | | | | | | | | | | | | | | | | | | | | | |
| Black Spruce | 80 | Pole/Sapling | 6 | 95 | | | | | | | | | | | | | | | | | | | | | | | | | | | | | | | |
| White Pine | 20 | Pole | 8 | | | | | | | | | | | | | | | | | | | | | | | | | | | | | | | | |
| 707 | 4112 - Maple, Beech, Cherry Association | Poletimber Well | 25.4 | 105 | 51-80 | N/A | Luce County Lease. CCI Road/snowmobile extend through stand. Hemlock near eastern stand edge. White birch, yellow birch, fir and sugar maple are overstory associates. | | | | | | | | | | | | | | | | | | | | | | | | | | | | |
| <table border="1"> <thead> <tr> <th>Canopy Species</th> <th>% Cover</th> <th>Size Class</th> <th>DBH</th> <th>Age</th> </tr> </thead> <tbody> <tr> <td>Red Maple</td> <td>60</td> <td>Pole/Log</td> <td>8</td> <td>105</td> </tr> <tr> <td>Beech</td> <td>10</td> <td>Pole/Sap/Log</td> <td>8</td> <td></td> </tr> <tr> <td>Yellow Birch</td> <td>10</td> <td>Log/Pole</td> <td>10</td> <td></td> </tr> </tbody> </table> | | Canopy Species | % Cover | Size Class | DBH | Age | Red Maple | 60 | Pole/Log | 8 | 105 | Beech | 10 | Pole/Sap/Log | 8 | | Yellow Birch | 10 | Log/Pole | 10 | | <table border="1"> <thead> <tr> <th>Sub-Canopy Species</th> <th>Density</th> <th>Avg. Height</th> <th>Size</th> </tr> </thead> <tbody> <tr> <td>Maple (spp.)</td> <td>Medium</td> <td>Variable</td> <td>Sapling</td> </tr> </tbody> </table> | | Sub-Canopy Species | Density | Avg. Height | Size | Maple (spp.) | Medium | Variable | Sapling | | | | |
| Canopy Species | % Cover | Size Class | DBH | Age | | | | | | | | | | | | | | | | | | | | | | | | | | | | | | | |
| Red Maple | 60 | Pole/Log | 8 | 105 | | | | | | | | | | | | | | | | | | | | | | | | | | | | | | | |
| Beech | 10 | Pole/Sap/Log | 8 | | | | | | | | | | | | | | | | | | | | | | | | | | | | | | | | |
| Yellow Birch | 10 | Log/Pole | 10 | | | | | | | | | | | | | | | | | | | | | | | | | | | | | | | | |
| Sub-Canopy Species | Density | Avg. Height | Size | | | | | | | | | | | | | | | | | | | | | | | | | | | | | | | | |
| Maple (spp.) | Medium | Variable | Sapling | | | | | | | | | | | | | | | | | | | | | | | | | | | | | | | | |
| 708 | 42497 - White Pine (OI) | Sawtimber Well | 18.0 | 121 | 51-80 | N/A | OPIC - FMD: Luce County Lease. HCVA = Two Hearted River - Natural River Zone. Stand within influence zone of West Branch of Two Hearted River. Areas within stand recently cut by county. Black spruce and cedar are overstory associates. Section 11. | | | | | | | | | | | | | | | | | | | | | | | | | | | | |
| <table border="1"> <thead> <tr> <th>Canopy Species</th> <th>% Cover</th> <th>Size Class</th> <th>DBH</th> <th>Age</th> </tr> </thead> <tbody> <tr> <td>White Pine</td> <td>70</td> <td>Log/Pole</td> <td>12</td> <td>121</td> </tr> <tr> <td>Northern White Cedar</td> <td>20</td> <td>Log/Pole</td> <td>10</td> <td></td> </tr> <tr> <td>Black Spruce</td> <td>10</td> <td>Pole/Log</td> <td>9</td> <td></td> </tr> </tbody> </table> | | Canopy Species | % Cover | Size Class | DBH | Age | White Pine | 70 | Log/Pole | 12 | 121 | Northern White Cedar | 20 | Log/Pole | 10 | | Black Spruce | 10 | Pole/Log | 9 | | <table border="1"> <thead> <tr> <th>Sub-Canopy Species</th> <th>Density</th> <th>Avg. Height</th> <th>Size</th> </tr> </thead> <tbody> <tr> <td>White Pine</td> <td>Medium</td> <td>5 - 10 feet</td> <td>Sapling</td> </tr> </tbody> </table> | | Sub-Canopy Species | Density | Avg. Height | Size | White Pine | Medium | 5 - 10 feet | Sapling | | | | |
| Canopy Species | % Cover | Size Class | DBH | Age | | | | | | | | | | | | | | | | | | | | | | | | | | | | | | | |
| White Pine | 70 | Log/Pole | 12 | 121 | | | | | | | | | | | | | | | | | | | | | | | | | | | | | | | |
| Northern White Cedar | 20 | Log/Pole | 10 | | | | | | | | | | | | | | | | | | | | | | | | | | | | | | | | |
| Black Spruce | 10 | Pole/Log | 9 | | | | | | | | | | | | | | | | | | | | | | | | | | | | | | | | |
| Sub-Canopy Species | Density | Avg. Height | Size | | | | | | | | | | | | | | | | | | | | | | | | | | | | | | | | |
| White Pine | Medium | 5 - 10 feet | Sapling | | | | | | | | | | | | | | | | | | | | | | | | | | | | | | | | |



| Stand | Level 4 Cover Type | Size Density | Acres | Stand Age | BA Range | Managed Site | General Comments | | | | | | | | | | | | | | | | | | | | | | | | | | | | | | | | | | | | | | | | | | | | | | | | | | | | | | |
|--|--|-------------------|---------|-----------|--------------------|--------------|--|--------------------|---------|-------------|------|--------------|----------------------|----------|-------------|------|-----------|-------------|----------|----------|----|-------------|-----------|----------|----------|-------------|----|--------------|----|----------|-----------|--------|----------|---------|--------------|---|----------|--------------|---|-----------|--------|----------|---------|------------|---|----------|---|--|-------|-----|----------|---------|--|--|--|--|--|---------|-----|-------------|---------|
| 709 | 6128 - Lowland Coniferous, Mixed Deciduous | Poletimber Well | 4.3 | 95 | 111-140 | N/A | Luce County Lease. HCVA = Two Hearted River - Natural River Zone. Stand near West Branch of Two Hearted River. | | | | | | | | | | | | | | | | | | | | | | | | | | | | | | | | | | | | | | | | | | | | | | | | | | | | | | |
| <table border="1"> <thead> <tr> <th>Canopy Species</th> <th>% Cover</th> <th>Size Class</th> <th>DBH</th> <th>Age</th> </tr> </thead> <tbody> <tr> <td>Northern White Cedar</td> <td>30</td> <td>Pole/Log</td> <td>8</td> <td>95</td> </tr> <tr> <td>Hemlock</td> <td>30</td> <td>Log</td> <td>12</td> <td></td> </tr> <tr> <td>Red Maple</td> <td>15</td> <td>Pole/Log</td> <td>8</td> <td></td> </tr> <tr> <td>Black Spruce</td> <td>8</td> <td>Pole</td> <td>5</td> <td></td> </tr> <tr> <td>Tamarack</td> <td>8</td> <td>Pole</td> <td>6</td> <td></td> </tr> <tr> <td>Yellow Birch</td> <td>9</td> <td>Pole</td> <td>9</td> <td></td> </tr> </tbody> </table> | | | | | | | | Canopy Species | % Cover | Size Class | DBH | Age | Northern White Cedar | 30 | Pole/Log | 8 | 95 | Hemlock | 30 | Log | 12 | | Red Maple | 15 | Pole/Log | 8 | | Black Spruce | 8 | Pole | 5 | | Tamarack | 8 | Pole | 6 | | Yellow Birch | 9 | Pole | 9 | | | | | | | | | | | | | | | | | | | | |
| Canopy Species | % Cover | Size Class | DBH | Age | | | | | | | | | | | | | | | | | | | | | | | | | | | | | | | | | | | | | | | | | | | | | | | | | | | | | | | | | |
| Northern White Cedar | 30 | Pole/Log | 8 | 95 | | | | | | | | | | | | | | | | | | | | | | | | | | | | | | | | | | | | | | | | | | | | | | | | | | | | | | | | | |
| Hemlock | 30 | Log | 12 | | | | | | | | | | | | | | | | | | | | | | | | | | | | | | | | | | | | | | | | | | | | | | | | | | | | | | | | | | |
| Red Maple | 15 | Pole/Log | 8 | | | | | | | | | | | | | | | | | | | | | | | | | | | | | | | | | | | | | | | | | | | | | | | | | | | | | | | | | | |
| Black Spruce | 8 | Pole | 5 | | | | | | | | | | | | | | | | | | | | | | | | | | | | | | | | | | | | | | | | | | | | | | | | | | | | | | | | | | |
| Tamarack | 8 | Pole | 6 | | | | | | | | | | | | | | | | | | | | | | | | | | | | | | | | | | | | | | | | | | | | | | | | | | | | | | | | | | |
| Yellow Birch | 9 | Pole | 9 | | | | | | | | | | | | | | | | | | | | | | | | | | | | | | | | | | | | | | | | | | | | | | | | | | | | | | | | | | |
| 710 | 6224 - Treed Bog | Nonstocked | 3.6 | | Unspecified | No | Luce County Lease. Section 11. | | | | | | | | | | | | | | | | | | | | | | | | | | | | | | | | | | | | | | | | | | | | | | | | | | | | | | |
| <table border="1"> <thead> <tr> <th>Sub-Canopy Species</th> <th>Density</th> <th>Avg. Height</th> <th>Size</th> </tr> </thead> <tbody> <tr> <td>Black Spruce</td> <td>Medium</td> <td>>20 feet</td> <td>Sapling</td> </tr> </tbody> </table> | | | | | | | | Sub-Canopy Species | Density | Avg. Height | Size | Black Spruce | Medium | >20 feet | Sapling | | | | | | | | | | | | | | | | | | | | | | | | | | | | | | | | | | | | | | | | | | | | | | |
| Sub-Canopy Species | Density | Avg. Height | Size | | | | | | | | | | | | | | | | | | | | | | | | | | | | | | | | | | | | | | | | | | | | | | | | | | | | | | | | | | |
| Black Spruce | Medium | >20 feet | Sapling | | | | | | | | | | | | | | | | | | | | | | | | | | | | | | | | | | | | | | | | | | | | | | | | | | | | | | | | | | |
| 711 | 4112 - Maple, Beech, Cherry Association | Poletimber Medium | 60.2 | 86 | 51-80 | N/A | Luce County Lease. CCI Road/snowmobile trail pass through stand in two places. Stand has a fair amount of scattered hemlock groves. White birch, yellow birch, fir and sugar birch are overstory associates. Section 11. | | | | | | | | | | | | | | | | | | | | | | | | | | | | | | | | | | | | | | | | | | | | | | | | | | | | | | |
| <table border="1"> <thead> <tr> <th>Canopy Species</th> <th>% Cover</th> <th>Size Class</th> <th>DBH</th> <th>Age</th> <th>Sub-Canopy Species</th> <th>Density</th> <th>Avg. Height</th> <th>Size</th> </tr> </thead> <tbody> <tr> <td>Red Maple</td> <td>65</td> <td>Pole/Log</td> <td>8</td> <td>86</td> <td>Sugar Maple</td> <td>Low</td> <td>Variable</td> <td>Sapling</td> </tr> <tr> <td>Sugar Maple</td> <td>10</td> <td>Pole/Log</td> <td>8</td> <td></td> <td>Red Maple</td> <td>Medium</td> <td>Variable</td> <td>Sapling</td> </tr> <tr> <td>Yellow Birch</td> <td>8</td> <td>Log/Pole</td> <td>10</td> <td></td> <td>Red Maple</td> <td>Medium</td> <td>< 5 feet</td> <td>Seeding</td> </tr> <tr> <td>Balsam Fir</td> <td>7</td> <td>Pole/Log</td> <td>8</td> <td></td> <td>Beech</td> <td>Low</td> <td>Variable</td> <td>Sapling</td> </tr> <tr> <td></td> <td></td> <td></td> <td></td> <td></td> <td>Hemlock</td> <td>Low</td> <td>5 - 10 feet</td> <td>Sapling</td> </tr> </tbody> </table> | | | | | | | | Canopy Species | % Cover | Size Class | DBH | Age | Sub-Canopy Species | Density | Avg. Height | Size | Red Maple | 65 | Pole/Log | 8 | 86 | Sugar Maple | Low | Variable | Sapling | Sugar Maple | 10 | Pole/Log | 8 | | Red Maple | Medium | Variable | Sapling | Yellow Birch | 8 | Log/Pole | 10 | | Red Maple | Medium | < 5 feet | Seeding | Balsam Fir | 7 | Pole/Log | 8 | | Beech | Low | Variable | Sapling | | | | | | Hemlock | Low | 5 - 10 feet | Sapling |
| Canopy Species | % Cover | Size Class | DBH | Age | Sub-Canopy Species | Density | Avg. Height | Size | | | | | | | | | | | | | | | | | | | | | | | | | | | | | | | | | | | | | | | | | | | | | | | | | | | | | |
| Red Maple | 65 | Pole/Log | 8 | 86 | Sugar Maple | Low | Variable | Sapling | | | | | | | | | | | | | | | | | | | | | | | | | | | | | | | | | | | | | | | | | | | | | | | | | | | | | |
| Sugar Maple | 10 | Pole/Log | 8 | | Red Maple | Medium | Variable | Sapling | | | | | | | | | | | | | | | | | | | | | | | | | | | | | | | | | | | | | | | | | | | | | | | | | | | | | |
| Yellow Birch | 8 | Log/Pole | 10 | | Red Maple | Medium | < 5 feet | Seeding | | | | | | | | | | | | | | | | | | | | | | | | | | | | | | | | | | | | | | | | | | | | | | | | | | | | | |
| Balsam Fir | 7 | Pole/Log | 8 | | Beech | Low | Variable | Sapling | | | | | | | | | | | | | | | | | | | | | | | | | | | | | | | | | | | | | | | | | | | | | | | | | | | | | |
| | | | | | Hemlock | Low | 5 - 10 feet | Sapling | | | | | | | | | | | | | | | | | | | | | | | | | | | | | | | | | | | | | | | | | | | | | | | | | | | | | |
| 712 | 500 - Water | Nonstocked | 4.0 | | Unspecified | No | Luce County Lease. Section 11. | | | | | | | | | | | | | | | | | | | | | | | | | | | | | | | | | | | | | | | | | | | | | | | | | | | | | | |
| 713 | 623 - Emergent Wetland | Nonstocked | 0.5 | | Unspecified | No | Luce County Lease. Section 11. | | | | | | | | | | | | | | | | | | | | | | | | | | | | | | | | | | | | | | | | | | | | | | | | | | | | | | |
| 715 | 500 - Water | Nonstocked | 21.9 | | Unspecified | No | Luce County Lease. Johns Lake. Section 11. | | | | | | | | | | | | | | | | | | | | | | | | | | | | | | | | | | | | | | | | | | | | | | | | | | | | | | |
| 716 | 42200 - Natural White Pine | Sawtimber Well | 18.8 | 102 | 81-110 | N/A | Luce County Lease. Stand was thinned approximately 30 years ago. | | | | | | | | | | | | | | | | | | | | | | | | | | | | | | | | | | | | | | | | | | | | | | | | | | | | | | |
| <table border="1"> <thead> <tr> <th>Canopy Species</th> <th>% Cover</th> <th>Size Class</th> <th>DBH</th> <th>Age</th> </tr> </thead> <tbody> <tr> <td>White Pine</td> <td>70</td> <td>Log/XLog</td> <td>16</td> <td>102</td> </tr> <tr> <td>Paper Birch</td> <td>10</td> <td>Log/Pole</td> <td>10</td> <td></td> </tr> <tr> <td>Red Maple</td> <td>10</td> <td>Pole</td> <td>9</td> <td></td> </tr> <tr> <td>Hemlock</td> <td>10</td> <td>XLog/Log</td> <td>18</td> <td></td> </tr> </tbody> </table> | | | | | | | | Canopy Species | % Cover | Size Class | DBH | Age | White Pine | 70 | Log/XLog | 16 | 102 | Paper Birch | 10 | Log/Pole | 10 | | Red Maple | 10 | Pole | 9 | | Hemlock | 10 | XLog/Log | 18 | | | | | | | | | | | | | | | | | | | | | | | | | | | | | | |
| Canopy Species | % Cover | Size Class | DBH | Age | | | | | | | | | | | | | | | | | | | | | | | | | | | | | | | | | | | | | | | | | | | | | | | | | | | | | | | | | |
| White Pine | 70 | Log/XLog | 16 | 102 | | | | | | | | | | | | | | | | | | | | | | | | | | | | | | | | | | | | | | | | | | | | | | | | | | | | | | | | | |
| Paper Birch | 10 | Log/Pole | 10 | | | | | | | | | | | | | | | | | | | | | | | | | | | | | | | | | | | | | | | | | | | | | | | | | | | | | | | | | | |
| Red Maple | 10 | Pole | 9 | | | | | | | | | | | | | | | | | | | | | | | | | | | | | | | | | | | | | | | | | | | | | | | | | | | | | | | | | | |
| Hemlock | 10 | XLog/Log | 18 | | | | | | | | | | | | | | | | | | | | | | | | | | | | | | | | | | | | | | | | | | | | | | | | | | | | | | | | | | |
| 717 | 6225 - Bog | Nonstocked | 26.6 | | Unspecified | No | Luce County Lease. Area adjacent to Johns Lake. Section 11. | | | | | | | | | | | | | | | | | | | | | | | | | | | | | | | | | | | | | | | | | | | | | | | | | | | | | | |
| 718 | 623 - Emergent Wetland | Nonstocked | 5.6 | | Unspecified | No | Luce County Lease. Section 11. | | | | | | | | | | | | | | | | | | | | | | | | | | | | | | | | | | | | | | | | | | | | | | | | | | | | | | |



| Stand | Level 4 Cover Type | Size Density | Acres | Stand Age | BA Range | Managed Site | General Comments | | | | | | | | | | | | | | | | | | | | | | | | | | | | | | | | | | | | | | | | | | | | | | | | | | | | | | | | | | | | | | | | |
|--|---|-------------------|---------|------------|-------------|--------------|--|----|---------------|----|-----|--------------|----|--------------|----|-----|---|----|--------------------|---------|-------------|--|--------------|--------------------|----------|-------------|-----------|--------------|----------|----------|---------|--------------|--------|----------|---------|------------|-----------|----------|----------|---|--|---|--|--------------------|---------|-------------|------|----------------------|--------|----------|---------|---------|-----|----------|---------|------------|--------|----------|---------|-----------|------|----------|------|-------------|--------|----------|------|--|--|--|--|
| 719 | 42200 - Natural White Pine | Poletimber Well | 18.5 | 102 | 81-110 | N/A | Luce County Lease. Stand thinned approximately 40 years ago. Johns Lake along east side of stand. | | | | | | | | | | | | | | | | | | | | | | | | | | | | | | | | | | | | | | | | | | | | | | | | | | | | | | | | | | | | | | | | |
| <table border="1"> <thead> <tr> <th>Canopy Species</th> <th>% Cover</th> <th>Size Class</th> <th>DBH</th> <th>Age</th> </tr> </thead> <tbody> <tr> <td>White Pine</td> <td>80</td> <td>Log/Pole/XLog</td> <td>13</td> <td>102</td> </tr> <tr> <td>Red Maple</td> <td>20</td> <td>Log/Pole</td> <td>11</td> <td></td> </tr> </tbody> </table> | | Canopy Species | % Cover | Size Class | DBH | Age | White Pine | 80 | Log/Pole/XLog | 13 | 102 | Red Maple | 20 | Log/Pole | 11 | | <table border="1"> <thead> <tr> <th>Sub-Canopy Species</th> <th>Density</th> <th>Avg. Height</th> <th>Size</th> </tr> </thead> <tbody> <tr> <td>Balsam Fir</td> <td>Medium</td> <td>Variable</td> <td>Sapling</td> </tr> <tr> <td>Red Maple</td> <td>Medium</td> <td>Variable</td> <td>Sapling</td> </tr> </tbody> </table> | | Sub-Canopy Species | Density | Avg. Height | Size | Balsam Fir | Medium | Variable | Sapling | Red Maple | Medium | Variable | Sapling | | | | | | | | | | | | | | | | | | | | | | | | | | | | | | | | | | | | | | | | | |
| Canopy Species | % Cover | Size Class | DBH | Age | | | | | | | | | | | | | | | | | | | | | | | | | | | | | | | | | | | | | | | | | | | | | | | | | | | | | | | | | | | | | | | | | | | |
| White Pine | 80 | Log/Pole/XLog | 13 | 102 | | | | | | | | | | | | | | | | | | | | | | | | | | | | | | | | | | | | | | | | | | | | | | | | | | | | | | | | | | | | | | | | | | | |
| Red Maple | 20 | Log/Pole | 11 | | | | | | | | | | | | | | | | | | | | | | | | | | | | | | | | | | | | | | | | | | | | | | | | | | | | | | | | | | | | | | | | | | | | |
| Sub-Canopy Species | Density | Avg. Height | Size | | | | | | | | | | | | | | | | | | | | | | | | | | | | | | | | | | | | | | | | | | | | | | | | | | | | | | | | | | | | | | | | | | | | |
| Balsam Fir | Medium | Variable | Sapling | | | | | | | | | | | | | | | | | | | | | | | | | | | | | | | | | | | | | | | | | | | | | | | | | | | | | | | | | | | | | | | | | | | | |
| Red Maple | Medium | Variable | Sapling | | | | | | | | | | | | | | | | | | | | | | | | | | | | | | | | | | | | | | | | | | | | | | | | | | | | | | | | | | | | | | | | | | | | |
| 721 | 4112 - Maple, Beech, Cherry Association | Poletimber Medium | 2.4 | 95 | 51-80 | N/A | Luce County Lease. Stand has a fair amount of scattered hemlock groves. White birch, yellow birch, fir and sugar maple are overstory associates. | | | | | | | | | | | | | | | | | | | | | | | | | | | | | | | | | | | | | | | | | | | | | | | | | | | | | | | | | | | | | | | | |
| <table border="1"> <thead> <tr> <th>Canopy Species</th> <th>% Cover</th> <th>Size Class</th> <th>DBH</th> <th>Age</th> </tr> </thead> <tbody> <tr> <td>Red Maple</td> <td>60</td> <td>Pole/Log/XLog</td> <td>8</td> <td>95</td> </tr> <tr> <td>Beech</td> <td>10</td> <td>Pole/Sap/Log</td> <td>9</td> <td></td> </tr> <tr> <td>Yellow Birch</td> <td>10</td> <td>Pole</td> <td>8</td> <td></td> </tr> </tbody> </table> | | Canopy Species | % Cover | Size Class | DBH | Age | Red Maple | 60 | Pole/Log/XLog | 8 | 95 | Beech | 10 | Pole/Sap/Log | 9 | | Yellow Birch | 10 | Pole | 8 | | <table border="1"> <thead> <tr> <th>Sub-Canopy Species</th> <th>Density</th> <th>Avg. Height</th> <th>Size</th> </tr> </thead> <tbody> <tr> <td>Maple (spp.)</td> <td>Medium</td> <td>Variable</td> <td>Sapling</td> </tr> <tr> <td>Beech</td> <td>Medium</td> <td>Variable</td> <td>Sapling</td> </tr> </tbody> </table> | | Sub-Canopy Species | Density | Avg. Height | Size | Maple (spp.) | Medium | Variable | Sapling | Beech | Medium | Variable | Sapling | | | | | | | | | | | | | | | | | | | | | | | | | | | | | | | | | | | | |
| Canopy Species | % Cover | Size Class | DBH | Age | | | | | | | | | | | | | | | | | | | | | | | | | | | | | | | | | | | | | | | | | | | | | | | | | | | | | | | | | | | | | | | | | | | |
| Red Maple | 60 | Pole/Log/XLog | 8 | 95 | | | | | | | | | | | | | | | | | | | | | | | | | | | | | | | | | | | | | | | | | | | | | | | | | | | | | | | | | | | | | | | | | | | |
| Beech | 10 | Pole/Sap/Log | 9 | | | | | | | | | | | | | | | | | | | | | | | | | | | | | | | | | | | | | | | | | | | | | | | | | | | | | | | | | | | | | | | | | | | | |
| Yellow Birch | 10 | Pole | 8 | | | | | | | | | | | | | | | | | | | | | | | | | | | | | | | | | | | | | | | | | | | | | | | | | | | | | | | | | | | | | | | | | | | | |
| Sub-Canopy Species | Density | Avg. Height | Size | | | | | | | | | | | | | | | | | | | | | | | | | | | | | | | | | | | | | | | | | | | | | | | | | | | | | | | | | | | | | | | | | | | | |
| Maple (spp.) | Medium | Variable | Sapling | | | | | | | | | | | | | | | | | | | | | | | | | | | | | | | | | | | | | | | | | | | | | | | | | | | | | | | | | | | | | | | | | | | | |
| Beech | Medium | Variable | Sapling | | | | | | | | | | | | | | | | | | | | | | | | | | | | | | | | | | | | | | | | | | | | | | | | | | | | | | | | | | | | | | | | | | | | |
| 722 | 622 - Lowland Shrub | Nonstocked | 3.6 | | Unspecified | No | Luce County Lease. Branch of Johns creek flows through stand. Section 12. | | | | | | | | | | | | | | | | | | | | | | | | | | | | | | | | | | | | | | | | | | | | | | | | | | | | | | | | | | | | | | | | |
| 723 | 42290 - Natural Mixed Pine | Sawtimber Well | 6.3 | 120 | 81-110 | N/A | Luce County Lease. CCI road along south boundary of this stand. White pine stand with cedar, fir, hemlock, black spruce and white birch are overstory associates. Cedar, hemlock and white pine saplings present. Dense midstory (12ft to 30ft tall) of soft maple, beech, white birch and black spruce. | | | | | | | | | | | | | | | | | | | | | | | | | | | | | | | | | | | | | | | | | | | | | | | | | | | | | | | | | | | | | | | | |
| <table border="1"> <thead> <tr> <th>Canopy Species</th> <th>% Cover</th> <th>Size Class</th> <th>DBH</th> <th>Age</th> </tr> </thead> <tbody> <tr> <td>White Pine</td> <td>40</td> <td>Log/XLog</td> <td>17</td> <td>120</td> </tr> <tr> <td>Red Pine</td> <td>20</td> <td>XLog/Log</td> <td>18</td> <td></td> </tr> <tr> <td>Northern White Cedar</td> <td>10</td> <td>Log/Pole</td> <td>10</td> <td></td> </tr> <tr> <td>Balsam Fir</td> <td>7</td> <td>Pole/Log</td> <td>8</td> <td></td> </tr> <tr> <td>Hemlock</td> <td>8</td> <td>Log/XLog</td> <td>17</td> <td></td> </tr> <tr> <td>Black Spruce</td> <td>7</td> <td>Pole</td> <td>8</td> <td></td> </tr> <tr> <td>Red Maple</td> <td>8</td> <td>Pole/Log</td> <td>9</td> <td></td> </tr> </tbody> </table> | | Canopy Species | % Cover | Size Class | DBH | Age | White Pine | 40 | Log/XLog | 17 | 120 | Red Pine | 20 | XLog/Log | 18 | | Northern White Cedar | 10 | Log/Pole | 10 | | Balsam Fir | 7 | Pole/Log | 8 | | Hemlock | 8 | Log/XLog | 17 | | Black Spruce | 7 | Pole | 8 | | Red Maple | 8 | Pole/Log | 9 | | <table border="1"> <thead> <tr> <th>Sub-Canopy Species</th> <th>Density</th> <th>Avg. Height</th> <th>Size</th> </tr> </thead> <tbody> <tr> <td>Northern White Cedar</td> <td>Medium</td> <td>Variable</td> <td>Sapling</td> </tr> <tr> <td>Hemlock</td> <td>Low</td> <td>Variable</td> <td>Sapling</td> </tr> <tr> <td>White Pine</td> <td>Medium</td> <td>Variable</td> <td>Sapling</td> </tr> <tr> <td>Red Maple</td> <td>High</td> <td>Variable</td> <td>Pole</td> </tr> <tr> <td>Paper Birch</td> <td>Medium</td> <td>>20 feet</td> <td>Pole</td> </tr> </tbody> </table> | | Sub-Canopy Species | Density | Avg. Height | Size | Northern White Cedar | Medium | Variable | Sapling | Hemlock | Low | Variable | Sapling | White Pine | Medium | Variable | Sapling | Red Maple | High | Variable | Pole | Paper Birch | Medium | >20 feet | Pole | | | | |
| Canopy Species | % Cover | Size Class | DBH | Age | | | | | | | | | | | | | | | | | | | | | | | | | | | | | | | | | | | | | | | | | | | | | | | | | | | | | | | | | | | | | | | | | | | |
| White Pine | 40 | Log/XLog | 17 | 120 | | | | | | | | | | | | | | | | | | | | | | | | | | | | | | | | | | | | | | | | | | | | | | | | | | | | | | | | | | | | | | | | | | | |
| Red Pine | 20 | XLog/Log | 18 | | | | | | | | | | | | | | | | | | | | | | | | | | | | | | | | | | | | | | | | | | | | | | | | | | | | | | | | | | | | | | | | | | | | |
| Northern White Cedar | 10 | Log/Pole | 10 | | | | | | | | | | | | | | | | | | | | | | | | | | | | | | | | | | | | | | | | | | | | | | | | | | | | | | | | | | | | | | | | | | | | |
| Balsam Fir | 7 | Pole/Log | 8 | | | | | | | | | | | | | | | | | | | | | | | | | | | | | | | | | | | | | | | | | | | | | | | | | | | | | | | | | | | | | | | | | | | | |
| Hemlock | 8 | Log/XLog | 17 | | | | | | | | | | | | | | | | | | | | | | | | | | | | | | | | | | | | | | | | | | | | | | | | | | | | | | | | | | | | | | | | | | | | |
| Black Spruce | 7 | Pole | 8 | | | | | | | | | | | | | | | | | | | | | | | | | | | | | | | | | | | | | | | | | | | | | | | | | | | | | | | | | | | | | | | | | | | | |
| Red Maple | 8 | Pole/Log | 9 | | | | | | | | | | | | | | | | | | | | | | | | | | | | | | | | | | | | | | | | | | | | | | | | | | | | | | | | | | | | | | | | | | | | |
| Sub-Canopy Species | Density | Avg. Height | Size | | | | | | | | | | | | | | | | | | | | | | | | | | | | | | | | | | | | | | | | | | | | | | | | | | | | | | | | | | | | | | | | | | | | |
| Northern White Cedar | Medium | Variable | Sapling | | | | | | | | | | | | | | | | | | | | | | | | | | | | | | | | | | | | | | | | | | | | | | | | | | | | | | | | | | | | | | | | | | | | |
| Hemlock | Low | Variable | Sapling | | | | | | | | | | | | | | | | | | | | | | | | | | | | | | | | | | | | | | | | | | | | | | | | | | | | | | | | | | | | | | | | | | | | |
| White Pine | Medium | Variable | Sapling | | | | | | | | | | | | | | | | | | | | | | | | | | | | | | | | | | | | | | | | | | | | | | | | | | | | | | | | | | | | | | | | | | | | |
| Red Maple | High | Variable | Pole | | | | | | | | | | | | | | | | | | | | | | | | | | | | | | | | | | | | | | | | | | | | | | | | | | | | | | | | | | | | | | | | | | | | |
| Paper Birch | Medium | >20 feet | Pole | | | | | | | | | | | | | | | | | | | | | | | | | | | | | | | | | | | | | | | | | | | | | | | | | | | | | | | | | | | | | | | | | | | | |
| 724 | 42290 - Natural Mixed Pine | Sawtimber Well | 7.1 | 120 | 141-170 | N/A | Luce County Lease. Mixture of large red and white pine with black spruce, hemlock and cedar are overstory components. CCI road extends along north boundary of this stand. Treatment viable. | | | | | | | | | | | | | | | | | | | | | | | | | | | | | | | | | | | | | | | | | | | | | | | | | | | | | | | | | | | | | | | | |
| <table border="1"> <thead> <tr> <th>Canopy Species</th> <th>% Cover</th> <th>Size Class</th> <th>DBH</th> <th>Age</th> </tr> </thead> <tbody> <tr> <td>White Pine</td> <td>40</td> <td>XLog/Log/Pole</td> <td>18</td> <td>120</td> </tr> <tr> <td>Red Pine</td> <td>45</td> <td>XLog/Log</td> <td>18</td> <td>120</td> </tr> <tr> <td>Hemlock</td> <td>10</td> <td>Log/XLog</td> <td>17</td> <td></td> </tr> </tbody> </table> | | Canopy Species | % Cover | Size Class | DBH | Age | White Pine | 40 | XLog/Log/Pole | 18 | 120 | Red Pine | 45 | XLog/Log | 18 | 120 | Hemlock | 10 | Log/XLog | 17 | | <table border="1"> <thead> <tr> <th>Sub-Canopy Species</th> <th>Density</th> <th>Avg. Height</th> <th>Size</th> </tr> </thead> <tbody> <tr> <td>Black Spruce</td> <td>Medium</td> <td>Variable</td> <td>Sapling</td> </tr> <tr> <td>Balsam Fir</td> <td>Medium</td> <td>Variable</td> <td>Sapling</td> </tr> <tr> <td>White Pine</td> <td>Low</td> <td>< 5 feet</td> <td>Sapling</td> </tr> </tbody> </table> | | Sub-Canopy Species | Density | Avg. Height | Size | Black Spruce | Medium | Variable | Sapling | Balsam Fir | Medium | Variable | Sapling | White Pine | Low | < 5 feet | Sapling | | | | | | | | | | | | | | | | | | | | | | | | | | | | | | | | |
| Canopy Species | % Cover | Size Class | DBH | Age | | | | | | | | | | | | | | | | | | | | | | | | | | | | | | | | | | | | | | | | | | | | | | | | | | | | | | | | | | | | | | | | | | | |
| White Pine | 40 | XLog/Log/Pole | 18 | 120 | | | | | | | | | | | | | | | | | | | | | | | | | | | | | | | | | | | | | | | | | | | | | | | | | | | | | | | | | | | | | | | | | | | |
| Red Pine | 45 | XLog/Log | 18 | 120 | | | | | | | | | | | | | | | | | | | | | | | | | | | | | | | | | | | | | | | | | | | | | | | | | | | | | | | | | | | | | | | | | | | |
| Hemlock | 10 | Log/XLog | 17 | | | | | | | | | | | | | | | | | | | | | | | | | | | | | | | | | | | | | | | | | | | | | | | | | | | | | | | | | | | | | | | | | | | | |
| Sub-Canopy Species | Density | Avg. Height | Size | | | | | | | | | | | | | | | | | | | | | | | | | | | | | | | | | | | | | | | | | | | | | | | | | | | | | | | | | | | | | | | | | | | | |
| Black Spruce | Medium | Variable | Sapling | | | | | | | | | | | | | | | | | | | | | | | | | | | | | | | | | | | | | | | | | | | | | | | | | | | | | | | | | | | | | | | | | | | | |
| Balsam Fir | Medium | Variable | Sapling | | | | | | | | | | | | | | | | | | | | | | | | | | | | | | | | | | | | | | | | | | | | | | | | | | | | | | | | | | | | | | | | | | | | |
| White Pine | Low | < 5 feet | Sapling | | | | | | | | | | | | | | | | | | | | | | | | | | | | | | | | | | | | | | | | | | | | | | | | | | | | | | | | | | | | | | | | | | | | |
| 725 | 6122 - Black Spruce | Poletimber Medium | 1.7 | 102 | 1-50 | N/A | OPIC - FMD: Luce County Lease. Section 15. "Island". | | | | | | | | | | | | | | | | | | | | | | | | | | | | | | | | | | | | | | | | | | | | | | | | | | | | | | | | | | | | | | | | |
| <table border="1"> <thead> <tr> <th>Canopy Species</th> <th>% Cover</th> <th>Size Class</th> <th>DBH</th> <th>Age</th> </tr> </thead> <tbody> <tr> <td>White Pine</td> <td>50</td> <td>Pole</td> <td>8</td> <td></td> </tr> <tr> <td>Black Spruce</td> <td>50</td> <td>Pole/Sapling</td> <td>6</td> <td>102</td> </tr> </tbody> </table> | | Canopy Species | % Cover | Size Class | DBH | Age | White Pine | 50 | Pole | 8 | | Black Spruce | 50 | Pole/Sapling | 6 | 102 | | | | | | | | | | | | | | | | | | | | | | | | | | | | | | | | | | | | | | | | | | | | | | | | | | | | | | | |
| Canopy Species | % Cover | Size Class | DBH | Age | | | | | | | | | | | | | | | | | | | | | | | | | | | | | | | | | | | | | | | | | | | | | | | | | | | | | | | | | | | | | | | | | | | |
| White Pine | 50 | Pole | 8 | | | | | | | | | | | | | | | | | | | | | | | | | | | | | | | | | | | | | | | | | | | | | | | | | | | | | | | | | | | | | | | | | | | | |
| Black Spruce | 50 | Pole/Sapling | 6 | 102 | | | | | | | | | | | | | | | | | | | | | | | | | | | | | | | | | | | | | | | | | | | | | | | | | | | | | | | | | | | | | | | | | | | |
| 726 | 6122 - Black Spruce | Poletimber Medium | 3.1 | 80 | 1-50 | N/A | OPIC - FMD: Luce County Lease. Lowland spruce with white pine on edges. | | | | | | | | | | | | | | | | | | | | | | | | | | | | | | | | | | | | | | | | | | | | | | | | | | | | | | | | | | | | | | | | |
| <table border="1"> <thead> <tr> <th>Canopy Species</th> <th>% Cover</th> <th>Size Class</th> <th>DBH</th> <th>Age</th> </tr> </thead> <tbody> <tr> <td>Black Spruce</td> <td>90</td> <td>Pole/Sap/Log</td> <td>7</td> <td>80</td> </tr> <tr> <td>White Pine</td> <td>10</td> <td>Pole</td> <td>9</td> <td></td> </tr> </tbody> </table> | | Canopy Species | % Cover | Size Class | DBH | Age | Black Spruce | 90 | Pole/Sap/Log | 7 | 80 | White Pine | 10 | Pole | 9 | | <table border="1"> <thead> <tr> <th>Sub-Canopy Species</th> <th>Density</th> <th>Avg. Height</th> <th>Size</th> </tr> </thead> <tbody> <tr> <td>Black Spruce</td> <td>Medium</td> <td>Variable</td> <td>Sapling</td> </tr> </tbody> </table> | | Sub-Canopy Species | Density | Avg. Height | Size | Black Spruce | Medium | Variable | Sapling | | | | | | | | | | | | | | | | | | | | | | | | | | | | | | | | | | | | | | | | | | | | | |
| Canopy Species | % Cover | Size Class | DBH | Age | | | | | | | | | | | | | | | | | | | | | | | | | | | | | | | | | | | | | | | | | | | | | | | | | | | | | | | | | | | | | | | | | | | |
| Black Spruce | 90 | Pole/Sap/Log | 7 | 80 | | | | | | | | | | | | | | | | | | | | | | | | | | | | | | | | | | | | | | | | | | | | | | | | | | | | | | | | | | | | | | | | | | | |
| White Pine | 10 | Pole | 9 | | | | | | | | | | | | | | | | | | | | | | | | | | | | | | | | | | | | | | | | | | | | | | | | | | | | | | | | | | | | | | | | | | | | |
| Sub-Canopy Species | Density | Avg. Height | Size | | | | | | | | | | | | | | | | | | | | | | | | | | | | | | | | | | | | | | | | | | | | | | | | | | | | | | | | | | | | | | | | | | | | |
| Black Spruce | Medium | Variable | Sapling | | | | | | | | | | | | | | | | | | | | | | | | | | | | | | | | | | | | | | | | | | | | | | | | | | | | | | | | | | | | | | | | | | | | |



| Stand | Level 4 Cover Type | Size Density | Acres | Stand Age | BA Range | Managed Site | General Comments | | | | | | | | | | | | | | | | | | | | | | | | | | | | | | | | | | | | | | | | | | | | | | | | | | | | | | | | | |
|--|---|-------------------|---------|------------|-------------|--------------|--|----|---------------|----|-----|-------------|----|--------------|----|--|--------------|----|----------|----|-----|--|----|--------------------|---------|-------------|---|--------------|--------------------|----------|-------------|------|--------------|--------|----------|---------|-------------|--------|----------|---------|-------|------|----------|---------|--------------|-----|----------|---------|--------------|-----|----------|---------|------------|-----|----------|---------|------------|-----|-------------|---------|--|--|--|--|
| 727 | 429 - Mixed Upland Conifers | Poletimber Well | 16.4 | 120 | 81-110 | N/A | Luce County Lease. CCI Road/snowmobile trail pass through stand. | | | | | | | | | | | | | | | | | | | | | | | | | | | | | | | | | | | | | | | | | | | | | | | | | | | | | | | | | |
| <table border="1"> <thead> <tr> <th>Canopy Species</th> <th>% Cover</th> <th>Size Class</th> <th>DBH</th> <th>Age</th> </tr> </thead> <tbody> <tr> <td>Hemlock</td> <td>50</td> <td>Pole/Log/Sap</td> <td>8</td> <td>120</td> </tr> <tr> <td>White Pine</td> <td>10</td> <td>Pole/Log</td> <td>8</td> <td></td> </tr> <tr> <td>Beech</td> <td>15</td> <td>Pole/Log</td> <td>8</td> <td></td> </tr> <tr> <td>Red Maple</td> <td>25</td> <td>Pole/Log/Sap</td> <td>8</td> <td></td> </tr> </tbody> </table> | | Canopy Species | % Cover | Size Class | DBH | Age | Hemlock | 50 | Pole/Log/Sap | 8 | 120 | White Pine | 10 | Pole/Log | 8 | | Beech | 15 | Pole/Log | 8 | | Red Maple | 25 | Pole/Log/Sap | 8 | | <table border="1"> <thead> <tr> <th>Sub-Canopy Species</th> <th>Density</th> <th>Avg. Height</th> <th>Size</th> </tr> </thead> <tbody> <tr> <td>Maple (spp.)</td> <td>Medium</td> <td>Variable</td> <td>Sapling</td> </tr> </tbody> </table> | | Sub-Canopy Species | Density | Avg. Height | Size | Maple (spp.) | Medium | Variable | Sapling | | | | | | | | | | | | | | | | | | | | | | | | | | | | |
| Canopy Species | % Cover | Size Class | DBH | Age | | | | | | | | | | | | | | | | | | | | | | | | | | | | | | | | | | | | | | | | | | | | | | | | | | | | | | | | | | | | |
| Hemlock | 50 | Pole/Log/Sap | 8 | 120 | | | | | | | | | | | | | | | | | | | | | | | | | | | | | | | | | | | | | | | | | | | | | | | | | | | | | | | | | | | | |
| White Pine | 10 | Pole/Log | 8 | | | | | | | | | | | | | | | | | | | | | | | | | | | | | | | | | | | | | | | | | | | | | | | | | | | | | | | | | | | | | |
| Beech | 15 | Pole/Log | 8 | | | | | | | | | | | | | | | | | | | | | | | | | | | | | | | | | | | | | | | | | | | | | | | | | | | | | | | | | | | | | |
| Red Maple | 25 | Pole/Log/Sap | 8 | | | | | | | | | | | | | | | | | | | | | | | | | | | | | | | | | | | | | | | | | | | | | | | | | | | | | | | | | | | | | |
| Sub-Canopy Species | Density | Avg. Height | Size | | | | | | | | | | | | | | | | | | | | | | | | | | | | | | | | | | | | | | | | | | | | | | | | | | | | | | | | | | | | | |
| Maple (spp.) | Medium | Variable | Sapling | | | | | | | | | | | | | | | | | | | | | | | | | | | | | | | | | | | | | | | | | | | | | | | | | | | | | | | | | | | | | |
| 728 | 6122 - Black Spruce | Poletimber Medium | 3.6 | 182 | 1-50 | N/A | OPIC - FMD: Luce County Lease. Section 11. | | | | | | | | | | | | | | | | | | | | | | | | | | | | | | | | | | | | | | | | | | | | | | | | | | | | | | | | | |
| 730 | 4112 - Maple, Beech, Cherry Association | Poletimber Well | 10.6 | 105 | 51-80 | N/A | Luce County Lease. CCI Road/snowmobile extend through stand. Hemlock near eastern stand edge. White birch, yellow birch, fir and sugar maple are overstory associates. | | | | | | | | | | | | | | | | | | | | | | | | | | | | | | | | | | | | | | | | | | | | | | | | | | | | | | | | | |
| <table border="1"> <thead> <tr> <th>Canopy Species</th> <th>% Cover</th> <th>Size Class</th> <th>DBH</th> <th>Age</th> </tr> </thead> <tbody> <tr> <td>Red Maple</td> <td>60</td> <td>Pole/Log</td> <td>8</td> <td>105</td> </tr> <tr> <td>Beech</td> <td>10</td> <td>Pole/Sap/Log</td> <td>8</td> <td></td> </tr> <tr> <td>Yellow Birch</td> <td>10</td> <td>Log/Pole</td> <td>10</td> <td></td> </tr> </tbody> </table> | | Canopy Species | % Cover | Size Class | DBH | Age | Red Maple | 60 | Pole/Log | 8 | 105 | Beech | 10 | Pole/Sap/Log | 8 | | Yellow Birch | 10 | Log/Pole | 10 | | <table border="1"> <thead> <tr> <th>Sub-Canopy Species</th> <th>Density</th> <th>Avg. Height</th> <th>Size</th> </tr> </thead> <tbody> <tr> <td>Maple (spp.)</td> <td>Medium</td> <td>Variable</td> <td>Sapling</td> </tr> </tbody> </table> | | Sub-Canopy Species | Density | Avg. Height | Size | Maple (spp.) | Medium | Variable | Sapling | | | | | | | | | | | | | | | | | | | | | | | | | | | | | | | | | |
| Canopy Species | % Cover | Size Class | DBH | Age | | | | | | | | | | | | | | | | | | | | | | | | | | | | | | | | | | | | | | | | | | | | | | | | | | | | | | | | | | | | |
| Red Maple | 60 | Pole/Log | 8 | 105 | | | | | | | | | | | | | | | | | | | | | | | | | | | | | | | | | | | | | | | | | | | | | | | | | | | | | | | | | | | | |
| Beech | 10 | Pole/Sap/Log | 8 | | | | | | | | | | | | | | | | | | | | | | | | | | | | | | | | | | | | | | | | | | | | | | | | | | | | | | | | | | | | | |
| Yellow Birch | 10 | Log/Pole | 10 | | | | | | | | | | | | | | | | | | | | | | | | | | | | | | | | | | | | | | | | | | | | | | | | | | | | | | | | | | | | | |
| Sub-Canopy Species | Density | Avg. Height | Size | | | | | | | | | | | | | | | | | | | | | | | | | | | | | | | | | | | | | | | | | | | | | | | | | | | | | | | | | | | | | |
| Maple (spp.) | Medium | Variable | Sapling | | | | | | | | | | | | | | | | | | | | | | | | | | | | | | | | | | | | | | | | | | | | | | | | | | | | | | | | | | | | | |
| 731 | 42200 - Natural White Pine | Sawtimber Well | 4.4 | 102 | 51-80 | N/A | White pine with hemlock and hardwood on north. Borders pond to south and east. Luce County Lease. | | | | | | | | | | | | | | | | | | | | | | | | | | | | | | | | | | | | | | | | | | | | | | | | | | | | | | | | | |
| <table border="1"> <thead> <tr> <th>Canopy Species</th> <th>% Cover</th> <th>Size Class</th> <th>DBH</th> <th>Age</th> </tr> </thead> <tbody> <tr> <td>White Pine</td> <td>70</td> <td>Log/XLog/Pole</td> <td>14</td> <td>102</td> </tr> <tr> <td>Paper Birch</td> <td>10</td> <td>Pole/Log</td> <td>8</td> <td></td> </tr> <tr> <td>Hemlock</td> <td>10</td> <td>Log/XLog</td> <td>17</td> <td></td> </tr> <tr> <td>Red Maple</td> <td>8</td> <td>Log/Pole</td> <td>10</td> <td></td> </tr> </tbody> </table> | | Canopy Species | % Cover | Size Class | DBH | Age | White Pine | 70 | Log/XLog/Pole | 14 | 102 | Paper Birch | 10 | Pole/Log | 8 | | Hemlock | 10 | Log/XLog | 17 | | Red Maple | 8 | Log/Pole | 10 | | | | | | | | | | | | | | | | | | | | | | | | | | | | | | | | | | | | | | | |
| Canopy Species | % Cover | Size Class | DBH | Age | | | | | | | | | | | | | | | | | | | | | | | | | | | | | | | | | | | | | | | | | | | | | | | | | | | | | | | | | | | | |
| White Pine | 70 | Log/XLog/Pole | 14 | 102 | | | | | | | | | | | | | | | | | | | | | | | | | | | | | | | | | | | | | | | | | | | | | | | | | | | | | | | | | | | | |
| Paper Birch | 10 | Pole/Log | 8 | | | | | | | | | | | | | | | | | | | | | | | | | | | | | | | | | | | | | | | | | | | | | | | | | | | | | | | | | | | | | |
| Hemlock | 10 | Log/XLog | 17 | | | | | | | | | | | | | | | | | | | | | | | | | | | | | | | | | | | | | | | | | | | | | | | | | | | | | | | | | | | | | |
| Red Maple | 8 | Log/Pole | 10 | | | | | | | | | | | | | | | | | | | | | | | | | | | | | | | | | | | | | | | | | | | | | | | | | | | | | | | | | | | | | |
| 733 | 6225 - Bog | Nonstocked | 0.3 | | Unspecified | No | OPIC - FMD: Luce County Lease. Section 11. | | | | | | | | | | | | | | | | | | | | | | | | | | | | | | | | | | | | | | | | | | | | | | | | | | | | | | | | | |
| 734 | 6225 - Bog | Nonstocked | 4.7 | | Unspecified | No | Luce County Lease. Johns Lake along west edge of stand. Section 12. | | | | | | | | | | | | | | | | | | | | | | | | | | | | | | | | | | | | | | | | | | | | | | | | | | | | | | | | | |
| 735 | 4112 - Maple, Beech, Cherry Association | Sawtimber Well | 29.9 | 114 | 81-110 | N/A | OPIC - FMD: Luce County Lease. CCI Road/snowmobile trail pass through stand. Fir, hemlock, white birch and yellow birch overstory associates. CCI Road/snowmobile trail bisect stand. Sections 10 and 15. If/when treated, treat the adjacent hardwood stand at the same time. | | | | | | | | | | | | | | | | | | | | | | | | | | | | | | | | | | | | | | | | | | | | | | | | | | | | | | | | | |
| <table border="1"> <thead> <tr> <th>Canopy Species</th> <th>% Cover</th> <th>Size Class</th> <th>DBH</th> <th>Age</th> </tr> </thead> <tbody> <tr> <td>Hemlock</td> <td>10</td> <td>XLog</td> <td>20</td> <td></td> </tr> <tr> <td>Beech</td> <td>8</td> <td>Log</td> <td>14</td> <td></td> </tr> <tr> <td>Red Maple</td> <td>52</td> <td>Log/Pole</td> <td>12</td> <td>114</td> </tr> <tr> <td>Sugar Maple</td> <td>20</td> <td>Log/Pole</td> <td>11</td> <td></td> </tr> </tbody> </table> | | Canopy Species | % Cover | Size Class | DBH | Age | Hemlock | 10 | XLog | 20 | | Beech | 8 | Log | 14 | | Red Maple | 52 | Log/Pole | 12 | 114 | Sugar Maple | 20 | Log/Pole | 11 | | <table border="1"> <thead> <tr> <th>Sub-Canopy Species</th> <th>Density</th> <th>Avg. Height</th> <th>Size</th> </tr> </thead> <tbody> <tr> <td>Red Maple</td> <td>High</td> <td>Variable</td> <td>Sapling</td> </tr> <tr> <td>Sugar Maple</td> <td>Medium</td> <td>Variable</td> <td>Sapling</td> </tr> <tr> <td>Beech</td> <td>High</td> <td>Variable</td> <td>Sapling</td> </tr> <tr> <td>Yellow Birch</td> <td>Low</td> <td>>20 feet</td> <td>Sapling</td> </tr> <tr> <td>White Spruce</td> <td>Low</td> <td>Variable</td> <td>Sapling</td> </tr> <tr> <td>Balsam Fir</td> <td>Low</td> <td>Variable</td> <td>Sapling</td> </tr> <tr> <td>White Pine</td> <td>Low</td> <td>5 - 10 feet</td> <td>Seeding</td> </tr> </tbody> </table> | | Sub-Canopy Species | Density | Avg. Height | Size | Red Maple | High | Variable | Sapling | Sugar Maple | Medium | Variable | Sapling | Beech | High | Variable | Sapling | Yellow Birch | Low | >20 feet | Sapling | White Spruce | Low | Variable | Sapling | Balsam Fir | Low | Variable | Sapling | White Pine | Low | 5 - 10 feet | Seeding | | | | |
| Canopy Species | % Cover | Size Class | DBH | Age | | | | | | | | | | | | | | | | | | | | | | | | | | | | | | | | | | | | | | | | | | | | | | | | | | | | | | | | | | | | |
| Hemlock | 10 | XLog | 20 | | | | | | | | | | | | | | | | | | | | | | | | | | | | | | | | | | | | | | | | | | | | | | | | | | | | | | | | | | | | | |
| Beech | 8 | Log | 14 | | | | | | | | | | | | | | | | | | | | | | | | | | | | | | | | | | | | | | | | | | | | | | | | | | | | | | | | | | | | | |
| Red Maple | 52 | Log/Pole | 12 | 114 | | | | | | | | | | | | | | | | | | | | | | | | | | | | | | | | | | | | | | | | | | | | | | | | | | | | | | | | | | | | |
| Sugar Maple | 20 | Log/Pole | 11 | | | | | | | | | | | | | | | | | | | | | | | | | | | | | | | | | | | | | | | | | | | | | | | | | | | | | | | | | | | | | |
| Sub-Canopy Species | Density | Avg. Height | Size | | | | | | | | | | | | | | | | | | | | | | | | | | | | | | | | | | | | | | | | | | | | | | | | | | | | | | | | | | | | | |
| Red Maple | High | Variable | Sapling | | | | | | | | | | | | | | | | | | | | | | | | | | | | | | | | | | | | | | | | | | | | | | | | | | | | | | | | | | | | | |
| Sugar Maple | Medium | Variable | Sapling | | | | | | | | | | | | | | | | | | | | | | | | | | | | | | | | | | | | | | | | | | | | | | | | | | | | | | | | | | | | | |
| Beech | High | Variable | Sapling | | | | | | | | | | | | | | | | | | | | | | | | | | | | | | | | | | | | | | | | | | | | | | | | | | | | | | | | | | | | | |
| Yellow Birch | Low | >20 feet | Sapling | | | | | | | | | | | | | | | | | | | | | | | | | | | | | | | | | | | | | | | | | | | | | | | | | | | | | | | | | | | | | |
| White Spruce | Low | Variable | Sapling | | | | | | | | | | | | | | | | | | | | | | | | | | | | | | | | | | | | | | | | | | | | | | | | | | | | | | | | | | | | | |
| Balsam Fir | Low | Variable | Sapling | | | | | | | | | | | | | | | | | | | | | | | | | | | | | | | | | | | | | | | | | | | | | | | | | | | | | | | | | | | | | |
| White Pine | Low | 5 - 10 feet | Seeding | | | | | | | | | | | | | | | | | | | | | | | | | | | | | | | | | | | | | | | | | | | | | | | | | | | | | | | | | | | | | |



| Stand | Level 4 Cover Type | Size Density | Acres | Stand Age | BA Range | Managed Site | General Comments | | | | | |
|--------------------|---|-----------------|---------|-----------|-------------|--------------|--|--------------------|---------|---------------|---------|-----|
| 736 | 623 - Emergent Wetland | Nonstocked | 4.9 | | Unspecified | No | Luce County Lease. Johns Creek flows through stand. Johns Lake adjacent to stand. Section 12. | | | | | |
| | | | | | | | | Sub-Canopy Species | Density | Avg. Height | Size | |
| | | | | | | | | Black Spruce | Medium | Variable | Sapling | |
| | | | | | | | | Black Spruce | Low | 10 - 20 feet | Pole | |
| 737 | 42141 - Planted Mixed Pine, Mixed Deciduous | Sawtimber Well | 2.8 | 102 | 81-110 | N/A | Luce County Lease. Johns Creek and Johns Lake adjacent to stand. Very remote stand. | | | | | |
| 739 | 42201 - Natural White Pine, Mixed Deciduous | Sawtimber Well | 16.2 | 102 | 81-110 | N/A | Luce County Lease. Stand inaccessible as it lies between forks of John's creek. | | | | | |
| | | | | | | | | Canopy Species | % Cover | Size Class | DBH | Age |
| | | | | | | | | White Pine | 70 | Log/XLog/Pole | 14 | 102 |
| | | | | | | | | Paper Birch | 10 | Pole/Log | 9 | |
| | | | | | | | | Red Maple | 20 | Log/Pole | 10 | |
| Sub-Canopy Species | Density | Avg. Height | Size | | | | | | | | | |
| Balsam Fir | Medium | Variable | Sapling | | | | | | | | | |
| White Spruce | Medium | Variable | Sapling | | | | | | | | | |
| White Pine | Low | 5 - 10 feet | Sapling | | | | | | | | | |
| Red Maple | Low | Variable | Sapling | | | | | | | | | |
| 740 | 4312 - Hemlock, Mixed Deciduous | Poletimber Well | 26.2 | 119 | 111-140 | N/A | Luce County Lease. CCI Road/snowmobile extend through stand. Beech is overstory associate. Areas with M2 regeneration. Section 11. | | | | | |
| | | | | | | | | Canopy Species | % Cover | Size Class | DBH | Age |
| | | | | | | | | Hemlock | 50 | Log/Pole/XLog | 11 | 119 |
| | | | | | | | | Red Maple | 35 | Log/Pole | 10 | |
| | | | | | | | | Yellow Birch | 10 | Log/Pole | 10 | |
| Sub-Canopy Species | Density | Avg. Height | Size | | | | | | | | | |
| Red Maple | Medium | Variable | Sapling | | | | | | | | | |
| Hemlock | Low | < 5 feet | Sapling | | | | | | | | | |
| 741 | 42201 - Natural White Pine, Mixed Deciduous | Sawtimber Well | 1.2 | 102 | 81-110 | N/A | Luce County Lease. "Island". Stand adjacent to Johns creek. | | | | | |
| | | | | | | | | Canopy Species | % Cover | Size Class | DBH | Age |
| | | | | | | | | White Pine | 70 | Log/XLog/Pole | 14 | 102 |
| | | | | | | | | Paper Birch | 10 | Pole/Log | 9 | |
| | | | | | | | | Red Maple | 20 | Log/Pole | 10 | |
| Sub-Canopy Species | Density | Avg. Height | Size | | | | | | | | | |
| Balsam Fir | Medium | Variable | Sapling | | | | | | | | | |
| White Spruce | Medium | Variable | Sapling | | | | | | | | | |
| White Pine | Low | 5 - 10 feet | Sapling | | | | | | | | | |
| Red Maple | Low | Variable | Sapling | | | | | | | | | |