



Compartment Review Presentation

Newberry Forest Management Unit

Compartment 42133

Entry Year 2023

Acreage: 2,836

County Luce

Management Area: Tahquamenon Basin Wetlands

Revision Date: 2021-12-29

Stand Examiner: Matt Payment

Legal Description:

T45N R8W Section 13-15, 22-24

Identified Planning Goals:

Timber and wildlife habitat are equally important management goals within the compartment, as the compartment lies within a winter deer yarding area. Treatments prescribed will help maintain forest productivity, forest health, species diversity, and age class diversity and continue to enhance the quality of the wildlife habitat. Maintain and/or improve the integrity of the deeryard and surrounding area.

Soil and topography:

The compartment is dominated by silt loam soil types. Millecoquins silt loam, Rudyard silt loam, Pickford silt loam, Ontonagon-Pickford, Sporley silt loam, and Rudyard-Pickford silt loam. These "heavy" soils support northern hardwoods, and aspen cover types. Lowland cover types such as mixed lowland conifers, cedar, lowland/swamp hardwoods, lowland white pine with hemlock, etc are found on Carbondale, Lupton and Tawas mucks, Gogomain muck, and Dawson, Greenwood and Loxley Peats. The terrain throughout the compartment is level to slightly rolling.

Ownership Patterns, Development, and Land Use in and Around the Compartment:

The compartment is entirely State owned. The compartment is bordered to the north, west and south by State land. Adjacent to the east are two large non industrial private land owners. Development around the area is low. One permanent residence lies adjacent to the compartment along M-28. There are a few small camps within the vicinity of the compartment which are primarily used during hunting season. The main types of land use of the area are hunting snowmobile and ORV riding and timber production. The Toonerville Trolley is located north of the compartment.

Unique Natural Features:

MNFI lists the potential for rare plants of rich mesic forests: assiniboia sedge, showy orchis, ginseng, and goblin fern. Slight potential for marsh plants including sweet coltsfoot, Wiegand's sedge, northern prostrate clubmoss, fir clubmoss, English sundew, black crowberry, American shoregrass, moor rush, paniced screw-stem, Hill's pondweed, alga pondweed, alternate-leaved water-milfoil, and autumnal water star-wort. Potential for satiny willow along streams. Potential for red-shouldered hawk, eagle, osprey, and great blue heron rookery. Potential for wood turtle in creeks. Potential for Blanding's turtle. Potential for incurvate emerald, frigga fritillary, freija fritillary and ebony boghaunter in bog habitat.

Archeological, Historical, and Cultural Features:

None known

Special Management Designations or Considerations:

The compartment lies within the Sage River Deeryard and is designated as a Special Conservation Area (SCA). Management decisions shall be dictated by the promotion and enhancement of the desired characteristics associated with the winter yarding habitat. Conifer canopies should remain undisturbed. Harvesting in these areas will likely take place during winter months.

Watershed and Fisheries Considerations:

This compartment contains small unnamed cold streams draining to the East Branch Sage River. These streams are good for forage species movement during spawning. Any treatments near the riparian zones for these waterbodies should buffer 100 ft plus 5 ft per 1% increase in slope. In stands along the tributaries where Aspen is a major component, a 300 ft buffer should be implemented to discourage beaver activity.

Wildlife Habitat Considerations:

Compartment 133 lies in southeastern Luce county in the Seney Sand Lake Plain ecological sub-subsection and is in the Tahquamenon Basin Wetlands Management Area with white-tailed deer, black bear, snowshoe hare and gray jay as featured species. The compartment lies within the Sage River Deer yard which supports high numbers of deer during

stressful winter periods. Numerous streams and drainages exist in the compartment and are important wildlife travel corridors. The northern portion of the compartment is dominated by northern hardwoods and aspen types while the more southern portions are primarily lowland types, both coniferous and deciduous. The Kneeland- Bigelow road is not drivable and serves as an important wildlife travel corridor.

Wildlife objectives will be achieved by harvests being timed to occur during winter months to benefit wintering deer (featured species). In addition, hemlock and cedar will be retained in harvested stands to provide crucial cover for wintering deer and black bear (featured species) refuge trees. Selection harvests in hardwood will retain a portion of scattered aspen to serve as food sources for ruffed grouse (featured species), future den and nest trees for marten (featured species) and flying squirrels and cavity nesting species such as woodpeckers, flycatchers, chickadees and saw-whet owls. Retained conifer in northern hardwoods will act as seed sources for birds and mammals, resting trees for fisher and marten as well as structural diversity for many species including deer and bobcat.

Mineral Resource and Development Concerns and/or Restrictions

Sections 13-15 & 22-24, T45N-R8W, Luce County

No known potential exists for commercial oil & gas production in this part of the state, and there is no known potential for metallic minerals in this area. The nearest active sand/gravel pit is two miles to the northeast. There may be some limited potential for sand & gravel within the compartment on the uplands. No current mineral leasing activity exists in the area.

Vehicle Access:

: This compartment is located approximately 14 miles east of Newberry. Highway M-28 borders the compartment on the north. The Kneeland Bigelow Road runs north/south through the compartment. Vehicle travel on this seasonal road is dictated by weather conditions. A few other two track roads access the compartment from M-28 but only extend a short distance south. There are several abandoned/closed roads throughout the compartment from previous timber sale activity.

Survey Needs:

None at this time.

Recreational Facilities and Opportunities:

There are no established recreational facilities within the compartment. Recreational opportunities would be primarily hunting as well as bird watching.

Fire Protection:

The potential for large fire growth in this compartment is low because of the lowland of conifer and hardwood cover types. Much of the compartment is inaccessible with heavy equipment because of the heavier soils and soft ground. Most fires should be low intensity surface fires with slow rates of spread and may require modified suppression tactics.

Additional Compartment Information:

The following reports from the Inventory are attached:

- Total Acres by Cover Type and Age Class**
- Cover Type by Harvest Method**
- Proposed Treatments – No Limiting Factors**
- Proposed Treatments – With Limiting Factors**
- Stand Details (Forested and Nonforested)**
- Dedicated and Proposed Special Conservation Areas**
- Site Condition Details**

The following information is displayed, where pertinent, on the attached compartment maps:

- Base feature information, stand boundaries, cover types, and numbers**
- Proposed treatments**
- Site condition boundaries**
- Details on the road access system**

Cover Type & Treatments Map

Compartment: 133
 T45N, R08W, Sec. 13-15, 22-24
 County: Luce
 Unit: Newberry
 Mgmt Area: Tahquamenon Basin
 Wetlands
 YOE: 2023
 Acres: 2836.3 GIS Calculated
 Examiner: Matt Payment
 Map Revised: 12/29/2021
 Map Phase: Post-Review

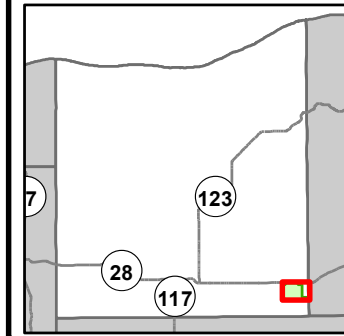

- Miris Corners
- + Remonumented Section Corners
- Survey Grade Corners
- Counties
- DNR - Secondary Forest Road
- DNR - Forest Access Route
- Federal / State Highway
- Federal / State - Dirt / Gravel Road
- Private - Dirt / Gravel Road
- ▲ Berms
- Intermittent Stream
- Lake/Pond
- Perennial River
- Lakes and Rivers
- Compartment Boundary
- Selection (Group, Single Tree)
- Clearcut (w/Reserves)
- Thinning (Crown, Low, Systematic)
- 411 - Northern Hardwood
- 413 - Aspen
- 419 - Mixed Upland Deciduous
- 423 - Other Upland Conifers
- 611 - Lowland Deciduous Forest
- 612 - Lowland Coniferous Forest
- 613 - Lowland Mixed Forest
- 500 - Water
- 622 - Lowland Shrub

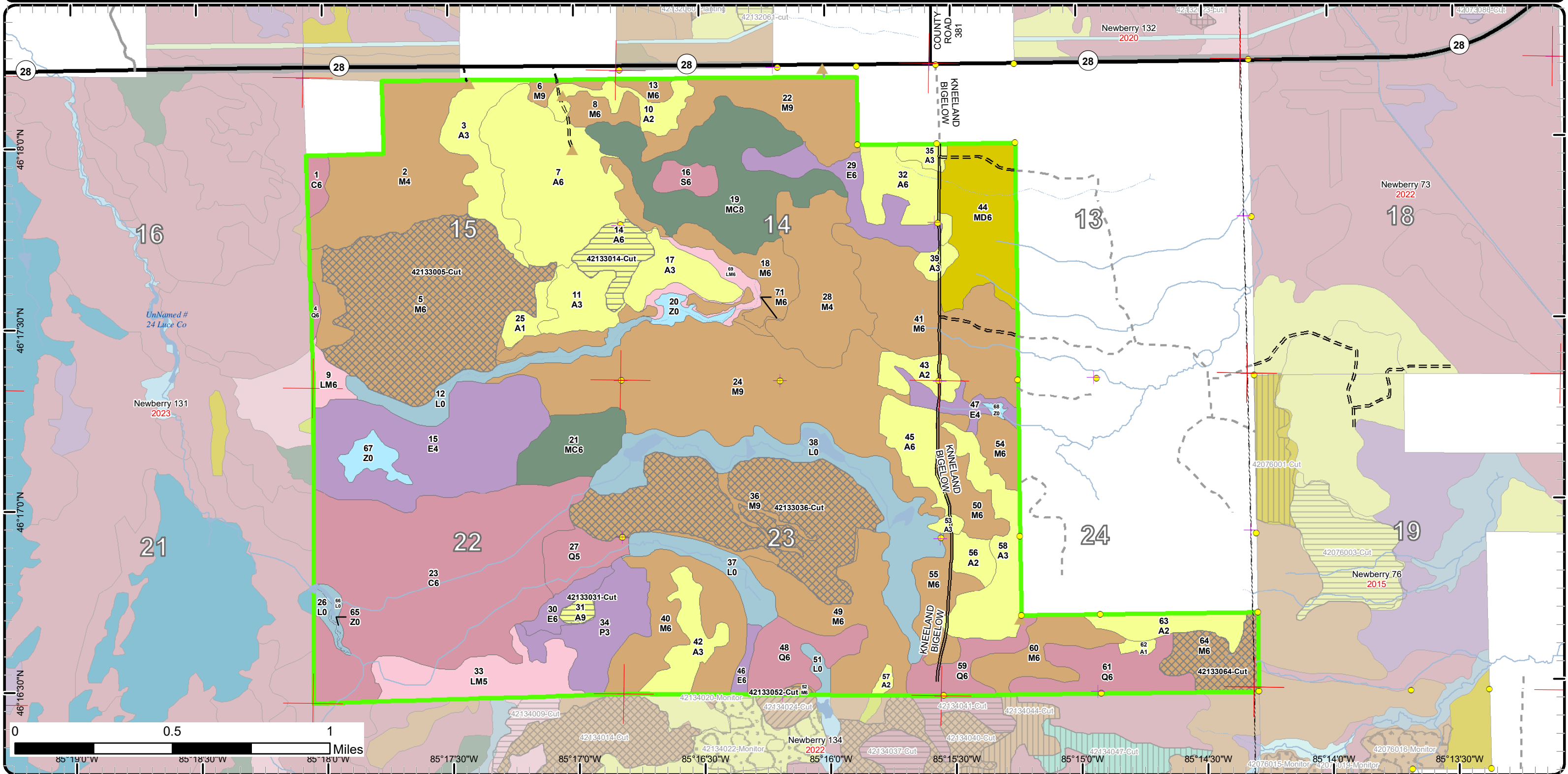

Cover Type & Treatments Map

Compartment: 133
 T45N, R08W, Sec. 13-15, 22-24
 County: Luce
 Unit: Newberry
 Mgmt Area: Tahquamenon Basin
 Wetlands
 YOE: 2023
 Acres: 2836.3 GIS Calculated
 Examiner: Matt Payment
 Map Revised: 12/29/2021
 Map Phase: Post-Review

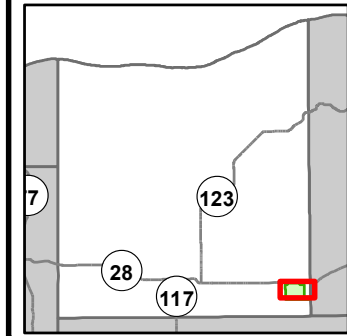

- Miris Corners
- + Remonumented Section Corners
- Survey Grade Corners
- Counties
- DNR - Secondary Forest Road
- DNR - Forest Access Route
- Federal / State Highway
- Federal / State / County - Paved Road
- Federal / State - Dirt / Gravel Road
- Private - Paved Road
- Private - Dirt / Gravel Road
- ▲ Berms
- Intermittent Stream
- Lake/Pond
- Perennial River
- Lakes and Rivers
- Compartment Boundary
- Selection (Group, Single Tree)
- Clearcut (w/Reserves)
- 411 - Northern Hardwood
- 413 - Aspen
- 419 - Mixed Upland Deciduous
- 423 - Other Upland Conifers
- 611 - Lowland Deciduous Forest
- 612 - Lowland Coniferous Forest
- 613 - Lowland Mixed Forest
- 500 - Water
- 622 - Lowland Shrub

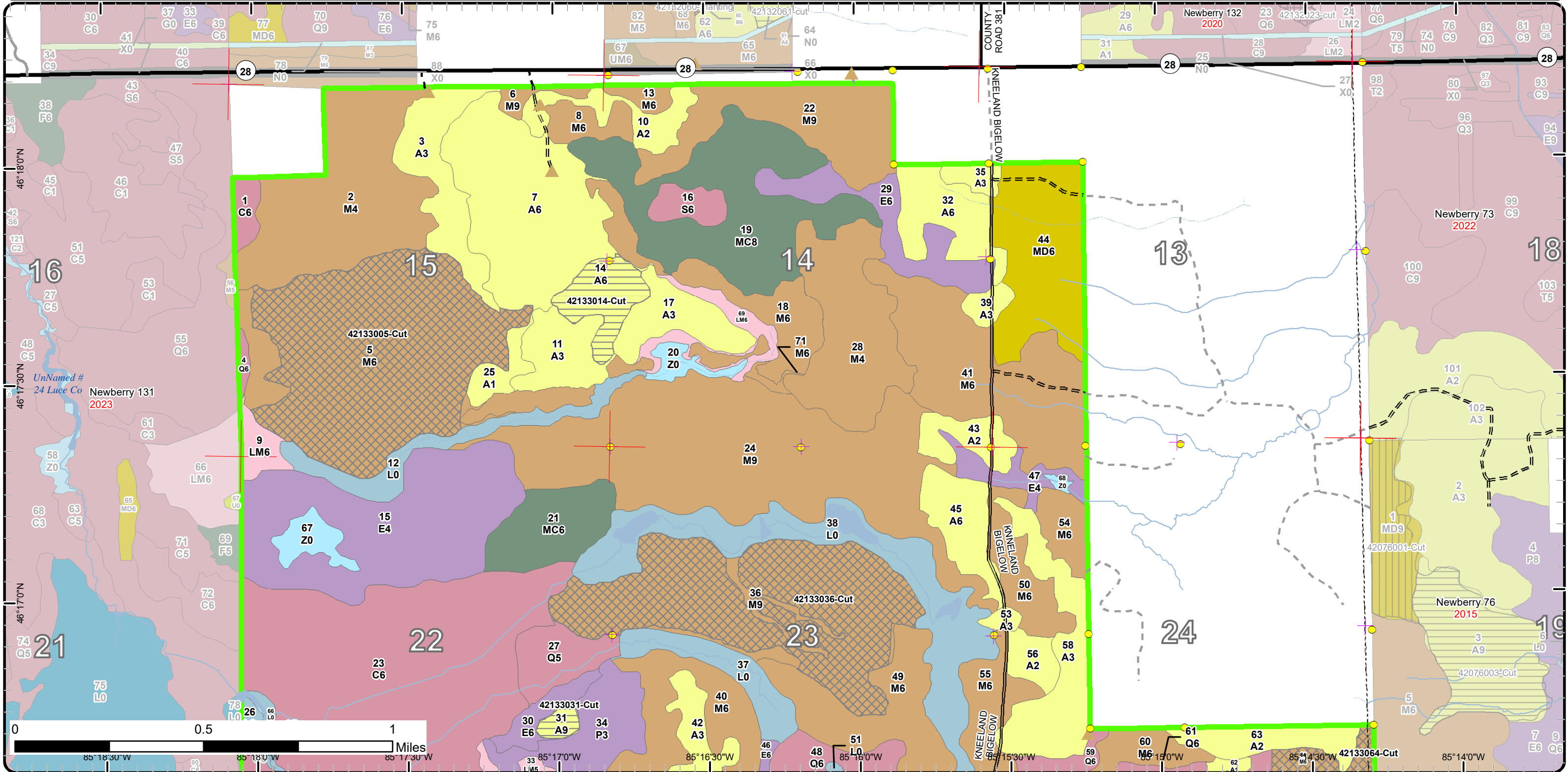

Cover Type & Treatments Map

Compartment: 133
 T45N, R08W, Sec. 13-15, 22-24
 County: Luce
 Unit: Newberry
 Mgmt Area: Tahquamenon Basin
 Wetlands
 YOE: 2023
 Acres: 2836.3 GIS Calculated
 Examiner: Matt Payment
 Map Revised: 12/29/2021
 Map Phase: Post-Review

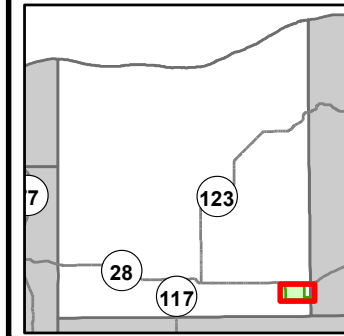

- Miris Corners
- + Remonumented Section Corners
- Survey Grade Corners
- Counties
- DNR - Secondary Forest Road
- DNR - Forest Access Route
- Private - Dirt / Gravel Road
- ▲ Berms
- Intermittent Stream
- Lake/Pond
- Perennial River
- Lakes and Rivers
- Compartment Boundary
- Selection (Group, Single Tree)
- Clearcut (w/Reserves)
- Thinning (Crown, Low, Systematic)
- 411 - Northern Hardwood
- 413 - Aspen
- 419 - Mixed Upland Deciduous
- 423 - Other Upland Conifers
- 611 - Lowland Deciduous Forest
- 612 - Lowland Coniferous Forest
- 613 - Lowland Mixed Forest
- 500 - Water
- 622 - Lowland Shrub

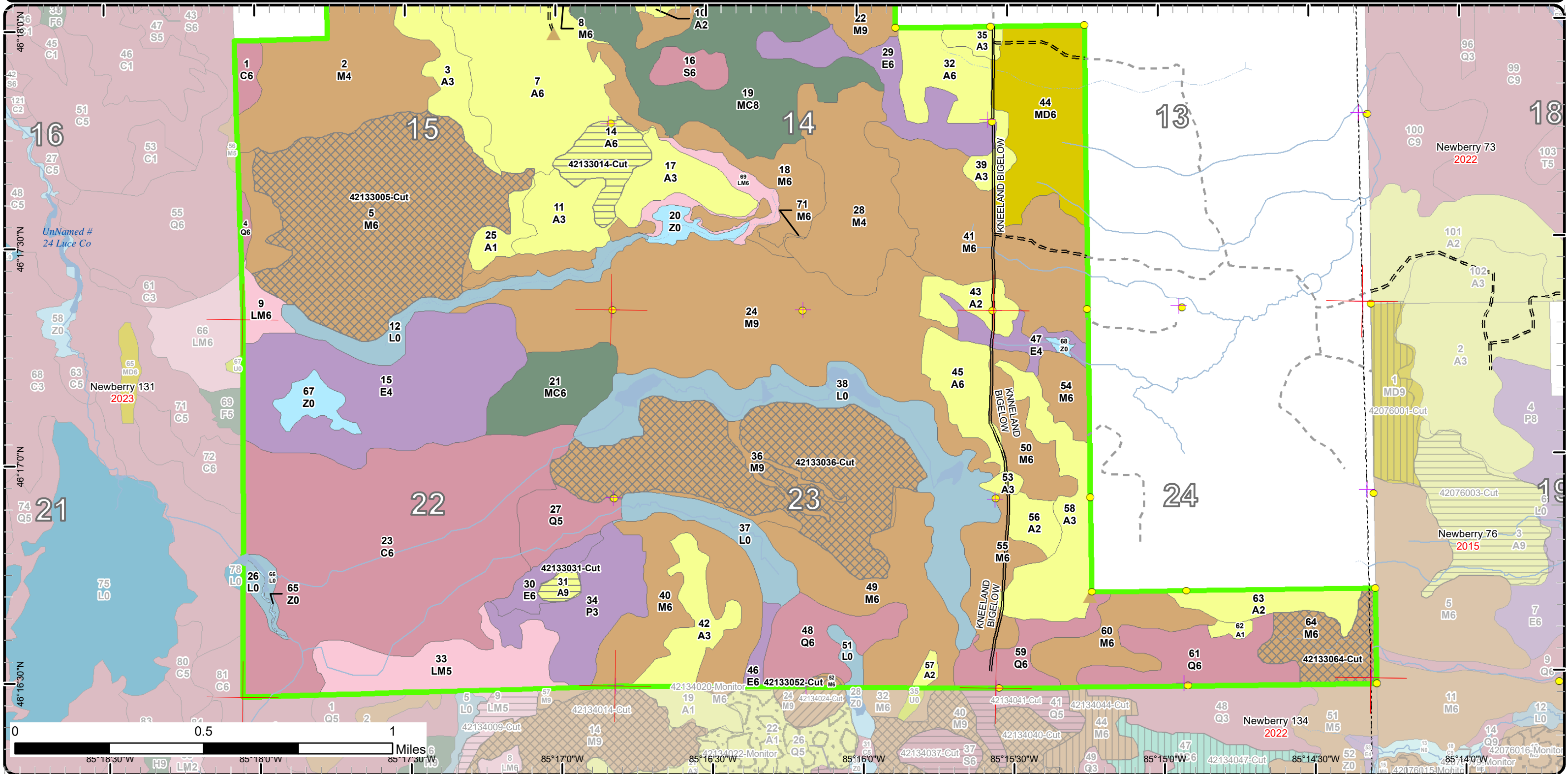

Stand Boundary Map

Compartment: 133
 T45N, R08W, Sec. 13-15, 22-24
 County: Luce
 Unit: Newberry
 Mgmt Area: Tahquamenon Basin
 Wetlands
 YOE: 2023
 Acres: 2836.3 GIS Calculated
 Examiner: Matt Payment
 Map Revised: 12/29/2021
 Map Phase: Post-Review

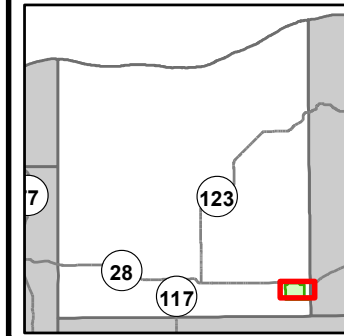

- Miris Corners
- + Remonumented Section Corners
- Survey Grade Corners
- Counties
- DNR - Secondary Forest Road
- DNR - Forest Access Route
- Federal / State Highway
- Federal / State / County - Paved Road
- Federal / State - Dirt / Gravel Road
- Private - Paved Road
- Private - Dirt / Gravel Road
- ▲ Berms
- Intermittent Stream
- Lake/Pond
- Perennial River
- Lakes and Rivers
- Compartment Boundary
- Stand Boundaries
- 411 - Northern Hardwood
- 413 - Aspen
- 419 - Mixed Upland Deciduous
- 423 - Other Upland Conifers
- 611 - Lowland Deciduous Forest
- 612 - Lowland Coniferous Forest
- 613 - Lowland Mixed Forest
- 500 - Water
- 622 - Lowland Shrub

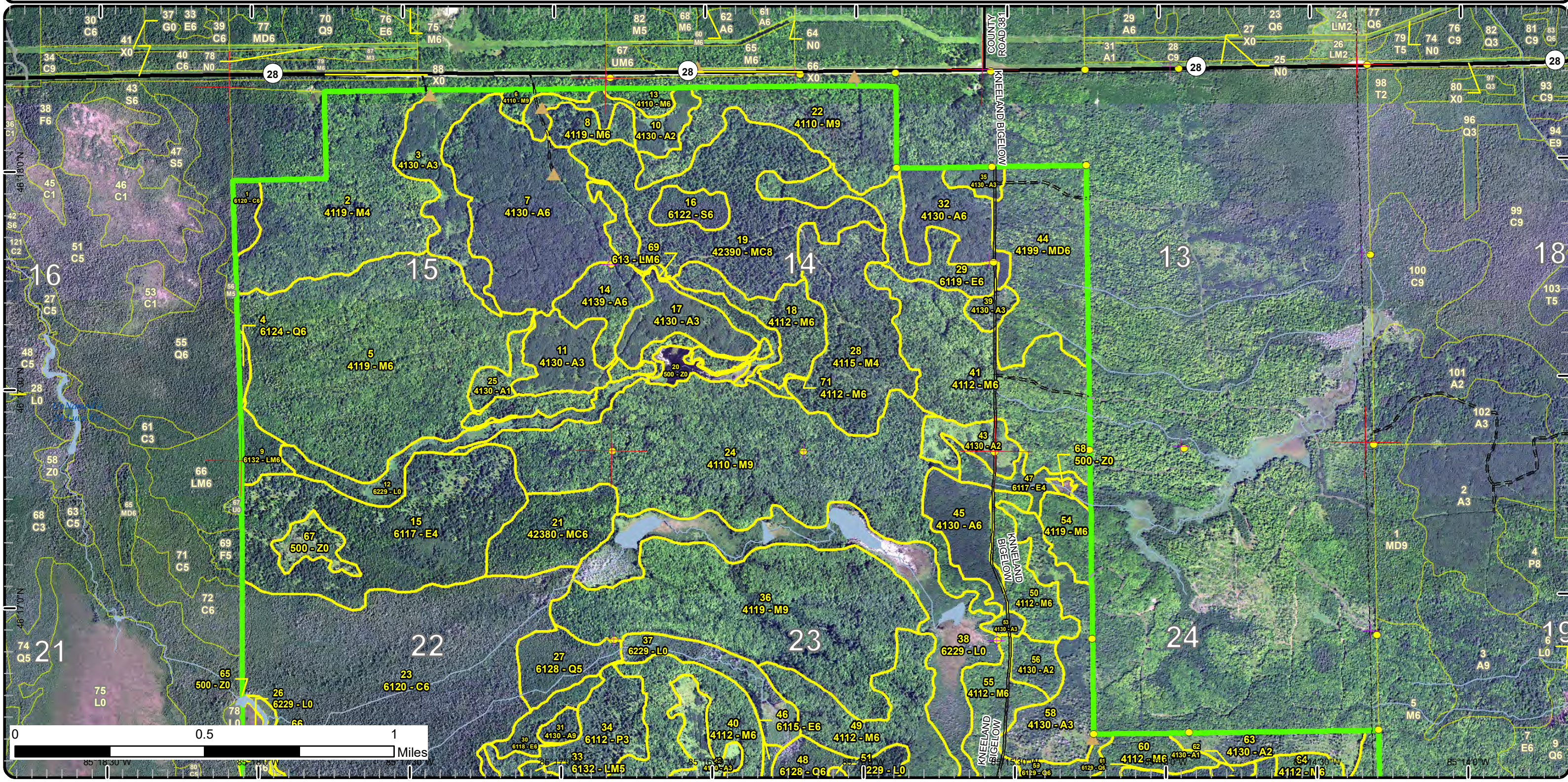

Stand Boundary Map

Compartment: 133
T45N, R08W, Sec. 13-15, 22-24
County: Luce
Unit: Newberry
Mgmt Area: Tahquamenon Basin
Wetlands
YOE: 2023
Acres: 2836.3 GIS Calculated
Examiner: Matt Payment
Map Revised: 12/29/2021
Map Phase: Post-Review

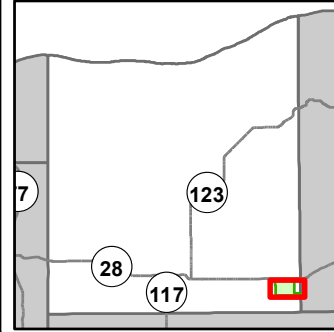

- Miris Corners
- Remonumented Section Corners
- Survey Grade Corners
- Counties
- DNR - Secondary Forest Road
- DNR - Forest Access Route
- Private - Dirt / Gravel Road
- Berms
- Intermittent Stream
- Lake/Pond
- Perennial River
- Lakes and Rivers
- Compartment Boundary
- Stand Boundaries

- 411 - Northern Hardwood
- 413 - Aspen
- 419 - Mixed Upland Deciduous
- 423 - Other Upland Conifers
- 611 - Lowland Deciduous Forest
- 612 - Lowland Coniferous Forest
- 613 - Lowland Mixed Forest
- 500 - Water
- 622 - Lowland Shrub

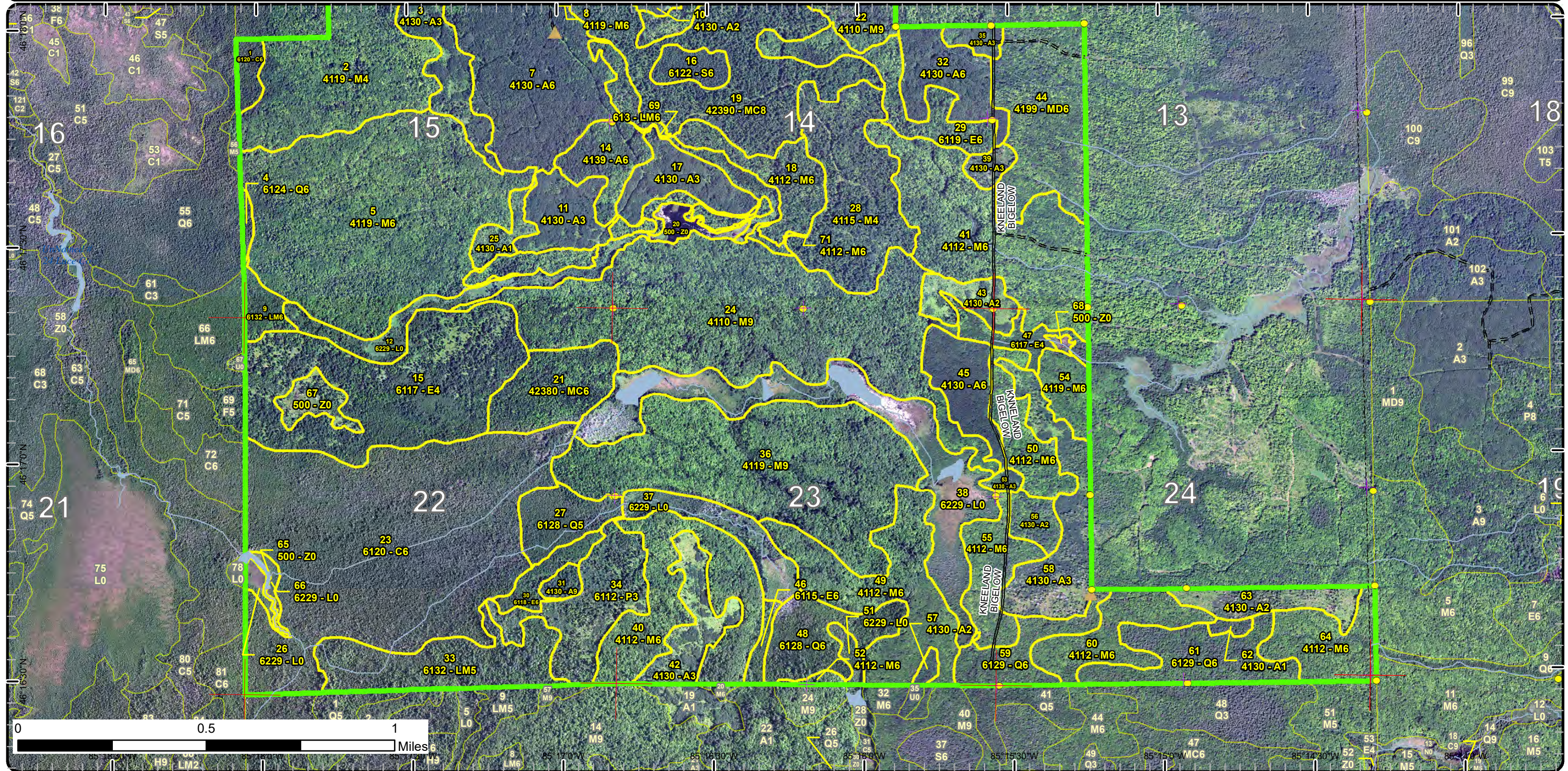

Special Conservation Areas

Compartment: 133
 T45N, R08W, Sec. 13-15, 22-24
 County: Luce
 Unit: Newberry
 Mgmt Area: Tahquamenon Basin
 Wetlands
 YOE: 2023
 Acres: 2836.3 GIS Calculated
 Examiner: Matt Payment
 Map Revised: 12/29/2021
 Map Phase: Post-Review

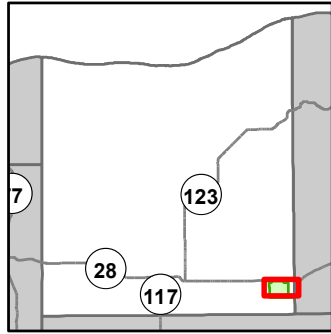

- Miris Corners
- + Remonumented Section Corners
- Survey Grade Corners
- Counties
- DNR - Secondary Forest Road
- DNR - Forest Access Route
- Federal / State Highway
- Federal / State / County - Paved Road
- Federal / State - Dirt / Gravel Road
- Private - Paved Road
- Private - Dirt / Gravel Road
- ▲ Berms
- Intermittent Stream
- Lake/Pond
- Perennial River
- Lakes and Rivers
- Compartment Boundary
- Available w/ Constraints
- 5C: Delay treatment for age/size class diversity or exceptional site quality
- Unavailable
- 2F: Too steep
- 3J: Water quality / BMPs (stream, river, or lake)
- 3L: Other wildlife concerns
- 5E: Long-Term Retention
- Stand Boundaries
- Cold Water Streams
- Deer Winter Range

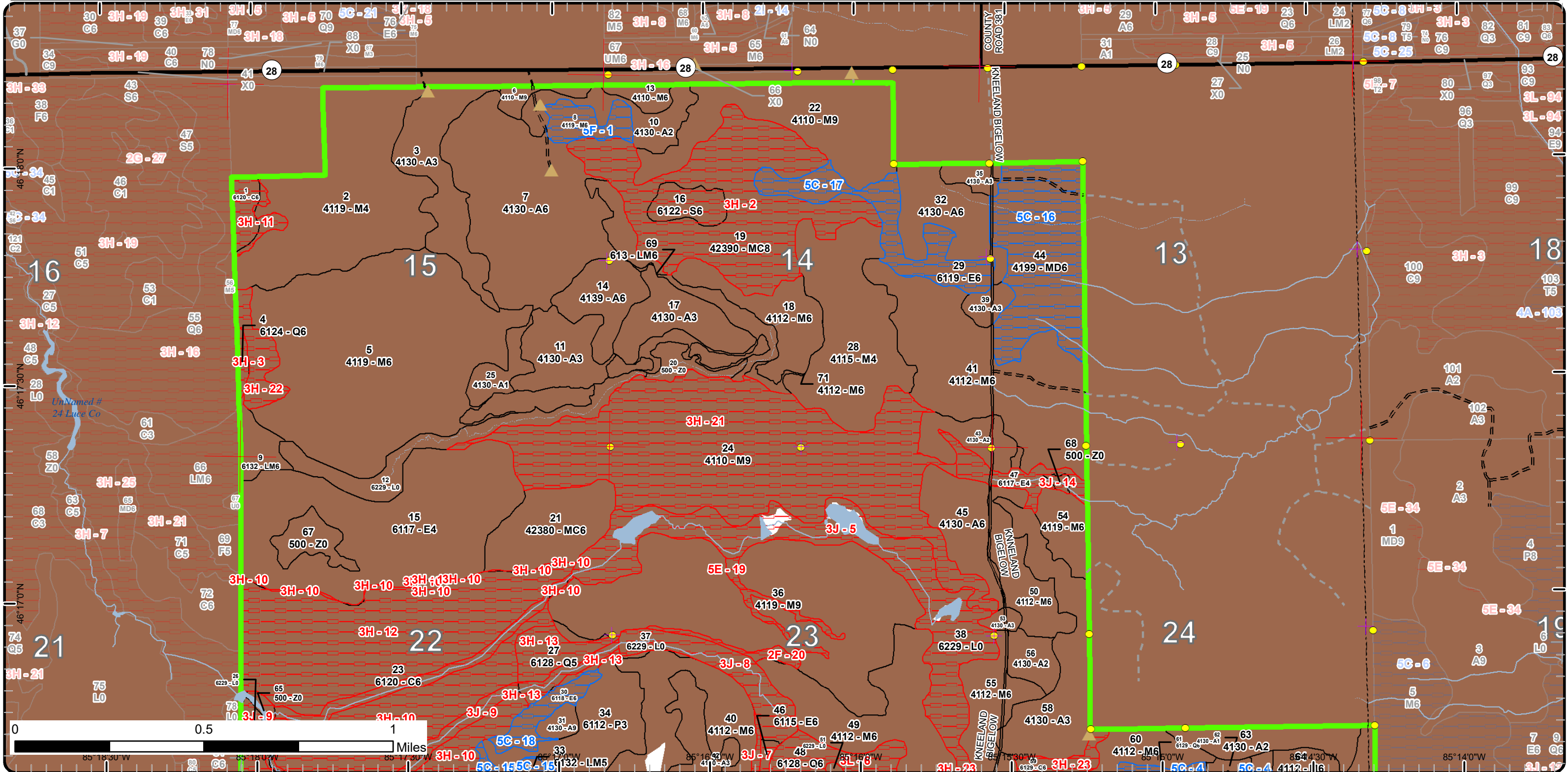

Special Conservation Areas

Compartment: 133
 T45N, R08W, Sec. 13-15, 22-24
 County: Luce
 Unit: Newberry
 Mgmt Area: Tahquamenon Basin Wetlands
 YOE: 2023
 Acres: 2836.3 GIS Calculated
 Examiner: Matt Payment
 Map Revised: 12/29/2021
 Map Phase: Post-Review

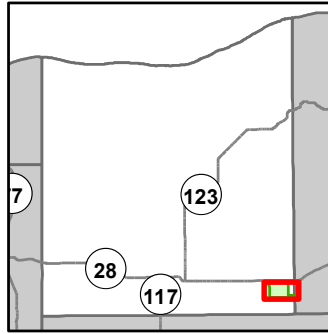

- Miris Corners
- + Remonumented Section Corners
- Survey Grade Corners
- Counties
- DNR - Secondary Forest Road
- DNR - Forest Access Route
- Private - Dirt / Gravel Road
- ▲ Berms
- Intermittent Stream
- Lake/Pond
- Perennial River
- Lakes and Rivers
- Compartment Boundary
- Available w/ Constraints
- 5C: Delay treatment for age/size class diversity or exceptional site quality
- Unavailable
- 2F: Too steep
- 3J: Water quality / BMPs (stream, river, or lake)
- 3L: Other wildlife concerns
- 5E: Long-Term Retention
- Stand Boundaries
- Cold Water Streams
- Cold Water Lakes
- Deer Winter Range

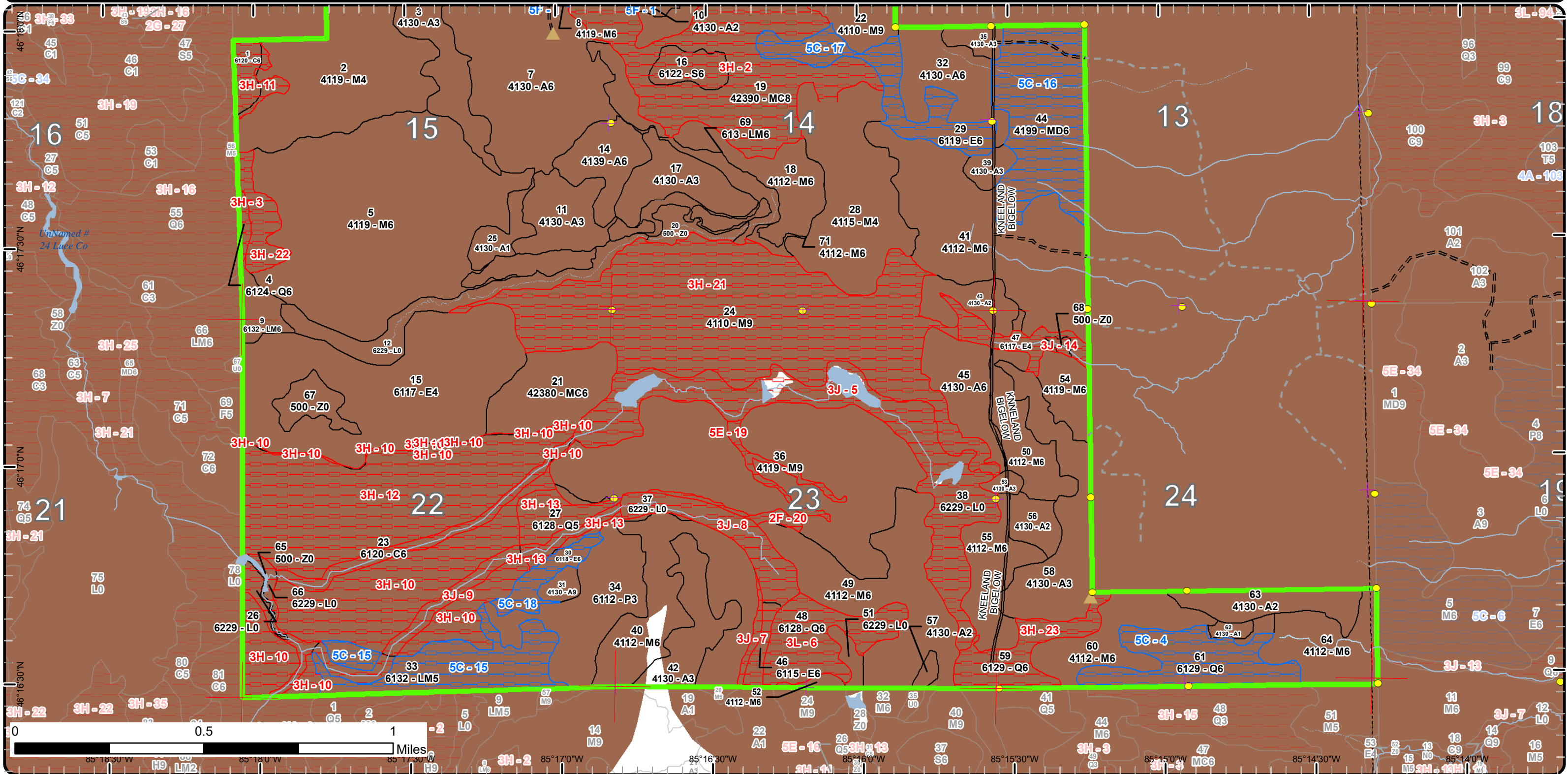

Report 1 – Total Acres by Cover Type and Age Class



Age Class

	Non-Forest	0-9	10-19	20-29	30-39	40-49	50-59	60-69	70-79	80-89	90-99	100-109	110-119	120-129	130-139	140-149	150+	Uneven-Aged	Total
Aspen	0	16	252	0	160	0	23	0	0	5	0	0	0	0	0	0	0	0	456
Cedar	0	0	0	0	0	0	0	0	0	0	0	266	0	0	0	0	0	0	266
Lowland Aspen/Balsam Poplar	0	0	47	0	0	0	0	0	0	0	0	0	0	0	0	0	0	0	46
Lowland Conifers	0	0	0	0	0	0	0	0	0	66	3	56	0	0	0	0	0	0	125
Lowland Deciduous	0	0	0	0	0	0	126	0	14	34	0	17	0	0	0	0	0	0	191
Lowland Mixed Forest	0	0	0	0	0	0	0	15	0	63	0	0	0	0	0	0	0	0	78
Lowland Shrub	158	0	0	0	0	0	0	0	0	0	0	0	0	0	0	0	0	0	158
Lowland Spruce/Fir	0	0	0	0	0	0	0	11	0	0	0	0	0	0	0	0	0	0	11
Mixed Upland Deciduous	0	0	0	0	0	0	0	0	0	71	0	0	0	0	0	0	0	0	71
Northern Hardwood	0	0	0	0	0	0	0	0	0	155	1112	0	0	0	0	0	0	0	1267
Upland Conifers	0	0	0	0	0	37	0	0	0	107	0	0	0	0	0	0	0	0	144
Water	22	0	0	0	0	0	0	0	0	0	0	0	0	0	0	0	0	0	22
Total	180	16	299	0	160	37	149	26	14	501	1115	339	0	0	0	0	0	0	2835



Report 2 – Treatment Summary

Newberry Mgt. Unit
Year of Entry: 2023

Compartment 133
Total Compartment Acres: 2,836

Acres of Harvest

Commercial Harvest - 392
 Harvests with Site Condition - 0
 Next Step Harvest - 0
 Habitat Cut - 0

Cover Type by Harvest Method

	Clearcut	Selection	Patch Clearcut	Seed Tree	Shelterwood	Thinning	Overstory Removal	Salvage	Other	Total Acres
Aspen	28	0	0	0	0	0	0	0	0	28
Northern Hardwood	0	362	0	0	0	2	0	0	0	365
Total	28	362	0	0	0	2	0	0	0	393

Proposed and Next Step Treatments by Method

	Harvest	Site Prep	Planting	Seeding	Burning	Pesticide	Monitoring	Other	Non-Forest Mgt.	Total Acres
Current	393	0	0	0	0	0	0	0	0	393
Next Step	0	0	0	0	0	0	385	0	0	385
Total	393	0	0	0	0	0	385	0	0	778



S
t
a
n
d

Treatment Name	Acres	Stand CoverType	Size Density	Stand Age	BA Range	Treatment Type	Treatment Method	Cover Type Objective	Age Structure	Habitat Cut
----------------	-------	-----------------	--------------	-----------	----------	----------------	------------------	----------------------	---------------	-------------

Approved Treatments:

5	42133005-Cut	181.1	4119 - Mixed Northern Hardwoods	Poletimber Well	90	111-140	Harvest	Single Tree Selection	411 - Northern Hardwood	Uneven-Aged	No
<p><u>Prescription</u> Selection harvest - Mark 70-90BA in the hardwoods. Remove all the spruce, balsam fir, and aspen. Winter cut.</p> <p><u>Specs:</u> Leave all hemlock, cedar, and white pine.</p> <p>Stand fall in the Hulbert-Sage DWC. Leave all cedar on the landscape, and where cedar density precludes cutting of other species, leave as a retention pocket. Also leave all sub-merchantable pockets of balsam fir.</p> <p>Stand acres may be reduced after prep due to drainages and lower ground on the western edge.</p> <p><u>Next Step</u> Monitoring, Natural Regen (Re-Inventory)</p> <p><u>Treatments:</u></p> <p><u>Acceptable</u> mixed hardwoods.</p> <p><u>Regen:</u></p> <p><u>Other</u></p> <p><u>Comment:</u></p> <p><u>Site Condition</u></p> <p><u>Proposed Start Date:</u> 10/1 /2022</p>											
14	42133014-Cut	23.0	4139 - Aspen, Mixed Deciduous	Poletimber Well	56	51-80	Harvest	Clearcut with Retention	413 - Aspen	Even-Aged	No
<p><u>Prescription</u> Clear cut with retention. Stand part of DWC and was identified to be cut.</p> <p><u>Specs:</u> Leave all cedar on the landscape, and where cedar density precludes cutting of other species, leave as a retention pocket. Also leave all sub-merchantable pockets of balsam fir.</p> <p><u>Next Step</u> Monitoring, Natural Regen (Re-Inventory)</p> <p><u>Treatments:</u></p> <p><u>Acceptable</u> Aspen.</p> <p><u>Regen:</u></p> <p><u>Other</u></p> <p><u>Comment:</u></p> <p><u>Site Condition</u></p> <p><u>Proposed Start Date:</u> 10/1 /2022</p>											
31	42133031-Cut	4.8	4130 - Aspen	Sawtimber Well	88	111-140	Harvest	Clearcut	4130 - Aspen	Even-Aged	No
<p><u>Prescription</u> Final harvest. Clearcut with no reserves. Small acreage, no retention needed. Plenty of retention left in adjacent harvest. Access via old road from adjacent harvest. Winter cut due to soil types.</p> <p><u>Specs:</u></p> <p><u>Next Step</u></p> <p><u>Treatments:</u></p> <p><u>Acceptable</u></p> <p><u>Regen:</u></p> <p><u>Other</u> Old next step comments: Monitor for success of aspen regeneration.</p> <p><u>Comment:</u></p> <p><u>Site Condition</u></p> <p><u>Proposed Start Date:</u> 10/1 /2012</p>											

S
t
a
n
d

Treatment Name	Acres	Stand CoverType	Size Density	Stand Age	BA Range	Treatment Type	Treatment Method	Cover Type Objective	Age Structure	Habitat Cut
36 42133036-Cut	149.6	4119 - Mixed Northern Hardwoods	Sawtimber Well	93	111-140	Harvest	Single Tree Selection	411 - Northern Hardwood	Uneven-Aged	No
<p><u>Prescription</u> Selection Harvest by thinning stand 70-90BA.</p> <p><u>Specs:</u> Leave all white pine, cedar, and hemlock within the stand. Winter Cut.</p> <p>Stand fall in the Hulbert-Sage DWC. Leave all cedar on the landscape, and where cedar density precludes cutting of other species, leave as a retention pocket. Also leave all sub-merchantable pockets of balsam fir.</p> <p><u>Next Step</u> Monitoring, Natural Regen (Re-Inventory)</p> <p><u>Treatments:</u></p> <p><u>Acceptable</u> mixed hardwoods</p> <p><u>Regen:</u></p> <p><u>Other</u></p> <p><u>Comment:</u></p> <p><u>Site Condition</u></p> <p><u>Proposed Start Date:</u> 10/1 /2022</p>										
52 42133052-Cut	2.3	4112 - Maple, Beech, Cherry Association	Poletimber Well	93	111-140	Harvest	Crown Thinning	4112 - Maple, Beech, Cherry Association	Even-Aged	No
<p><u>Prescription</u> Thin stand. Selection harvest. Residual BA of 60-80. Mark aspen to cut. Leave cedar. Mark spruce to cut. Lower quality areas, residual BA of 60-70. Higher quality areas, residual BA of 70-80. Winter harvest due to soil conditions. Access will be through adjacent compartment to the south. Possible out of year of entry harvest. Set up as sale with treatments to the south. Stand should be set up as part of 2012 POW.</p> <p><u>Next Step</u></p> <p><u>Treatments:</u></p> <p><u>Acceptable</u></p> <p><u>Regen:</u></p> <p><u>Other</u> Old next step comments: Monitor for success of desirable regeneration of maple with basswood, aspen and conifers.</p> <p><u>Comment:</u></p> <p><u>Site Condition</u></p> <p><u>Proposed Start Date:</u> 10/1 /2012</p>										
64 42133064-Cut	31.7	4112 - Maple, Beech, Cherry Association	Poletimber Well	93	111-140	Harvest	Single Tree Selection	4319 - Mixed Upland Forest	Uneven-Aged	No
<p><u>Prescription</u> Selection Harvest by thinning stand 70-90BA. Remove all balsam fir, spruce, and any aspen if present.</p> <p><u>Specs:</u> Leave all white pine, cedar, and hemlock within the stand. Winter Cut</p> <p>If intermittent stream is found within the stand buffer accordingly 100' following BMP guidelines.</p> <p>Stand fall in the Hulbert-Sage DWC. Leave all cedar on the landscape, and where cedar density precludes cutting of other species, leave as a retention pocket. Also leave all sub-merchantable pockets of balsam fir.</p> <p><u>Next Step</u> Monitoring, Natural Regen (Re-Inventory)</p> <p><u>Treatments:</u></p> <p><u>Acceptable</u> mixed hardwoods with a mixed conifer component.</p> <p><u>Regen:</u></p> <p><u>Other</u></p> <p><u>Comment:</u></p> <p><u>Site Condition</u></p> <p><u>Proposed Start Date:</u> 10/1 /2027</p>										

Total Treatment 392.5
Acres Proposed:

Report 4 – Site Conditions

Newberry Mgt. Unit
Matt Payment : Examiner

Compartment: 133
Year of Entry: 2023

Availability for Management

Total Acres	Acres Available	Acres <i>Acres Avail</i> With Condition	Acres Not Available
-------------	-----------------	---	---------------------

Dominant Site Conditions

	Total Acres	Acres Available	<i>Acres Avail</i> With Condition	Acres Not Available	Dominant Site Conditions							
					5C	5F	2F	3H	3J	3L	5E	
456	456	0	0	Aspen								
266	0	0	265	Cedar				238	28			
47	47	0	0	Lowland Aspen/Balsam Poplar								
125	4	39	82	Lowland Conifers	39			43	5	33		
192	127	46	19	Lowland Deciduous	46			0	19	0		
78	25	48	5	Lowland Mixed Forest	48				5			
158	34	0	124	Lowland Shrub					124	0		
11	0	0	11	Lowland Spruce/Fir				11				
71	0	71	0	Mixed Upland Deciduous	71							
1267	1012	13	242	Northern Hardwood	1	12	4	228	3			7
144	37	0	107	Upland Conifers				107				
22	19	0	3	Water					3			
2,836	1,760	217	859	Total Forested Acres	205	12	4	628	187	33		7
	62%	8%	30%	Relative Percent								

**Due to limitations in the current Site Conditions Analysis tool, all nonforested acres are considered available. Future development will enable analysis of nonforested types.*

Site No.	Dominant Site Cond Availability	Dominant Site Condition	Acres	Other Site Condition	Other Site Condition	Other Site Condition	Other Site Condition
1	Available	5F: Evaluated for Forest Health Considerations	13	Unspecified	Unspecified	Unspecified	Unspecified
Comments: Evaluated for SBW.							
2	Unavailable	3H: Deer Wintering Area - habitat is incompatible with harvest at this time	118	Unspecified	Unspecified	Unspecified	Unspecified
Comments: Obligate deer yard on purchased lands. High component of conifer and cedar in the stands.							

Report 4 – Site Conditions

Newberry Mgt. Unit
 Matt Payment : Examiner

Compartment: 133
 Year of Entry: 2023

3	Unavailable	3H: Deer Wintering Area - habitat is incompatible with harvest at this time	3	Unspecified	Unspecified	Unspecified	Unspecified
Comments:							
4	Available	5C: Delay treatment for age/size class diversity or exceptional site quality	39	Unspecified	Unspecified	Unspecified	Unspecified
Comments: Obligate deer yard on purchased lands.							
5	Unavailable	3J: Water quality / BMPs (stream, river, or lake)	93	Unspecified	Unspecified	Unspecified	Unspecified
Comments: RMZ on unnamed creek.							
6	Unavailable	3L: Other wildlife concerns	33	Unspecified	Unspecified	Unspecified	Unspecified
Comments:							
7	Unavailable	3J: Water quality / BMPs (stream, river, or lake)	3	Unspecified	Unspecified	Unspecified	Unspecified
Comments:							
8	Unavailable	3J: Water quality / BMPs (stream, river, or lake)	30	Unspecified	Unspecified	Unspecified	Unspecified
Comments: RMZ on unnamed creek.							

Report 4 – Site Conditions

Newberry Mgt. Unit
 Matt Payment : Examiner

Compartment: 133
 Year of Entry: 2023

9	Unavailable	3J: Water quality / BMPs (stream, river, or lake)	46	Unspecified	Unspecified	Unspecified	Unspecified
Comments: RMZ on unnamed creek.							
10	Unavailable	3H: Deer Wintering Area - habitat is incompatible with harvest at this time	106	Unspecified	Unspecified	Unspecified	Unspecified
Comments:							
11	Unavailable	3H: Deer Wintering Area - habitat is incompatible with harvest at this time	11	Unspecified	Unspecified	Unspecified	Unspecified
Comments:							
12	Unavailable	3H: Deer Wintering Area - habitat is incompatible with harvest at this time	125	Unspecified	Unspecified	Unspecified	Unspecified
Comments: Obligate deer yard on purchased lands. Stands of cedar or those with a high component of cedar and/or conifer species.							
13	Unavailable	3H: Deer Wintering Area - habitat is incompatible with harvest at this time	16	Unspecified	Unspecified	Unspecified	Unspecified
Comments:							
14	Unavailable	3J: Water quality / BMPs (stream, river, or lake)	14	Unspecified	Unspecified	Unspecified	Unspecified
Comments:							

Report 4 – Site Conditions

Newberry Mgt. Unit
 Matt Payment : Examiner

Compartment: 133
 Year of Entry: 2023

15	Available	5C: Delay treatment for age/size class diversity or exceptional site quality	48	Unspecified	Unspecified	Unspecified	Unspecified
Comments:							
16	Available	5C: Delay treatment for age/size class diversity or exceptional site quality	71	Unspecified	Unspecified	Unspecified	Unspecified
Comments: Retain for 10 years.							
17	Available	5C: Delay treatment for age/size class diversity or exceptional site quality	34	Unspecified	Unspecified	Unspecified	Unspecified
Comments:							
18	Available	5C: Delay treatment for age/size class diversity or exceptional site quality	12	Unspecified	Unspecified	Unspecified	Unspecified
Comments:							
19	Unavailable	5E: Long-Term Retention	7	Unspecified	Unspecified	Unspecified	Unspecified
Comments: Lower cedar, spruce drain within the hardwoods. Left as retention.							
20	Unavailable	2F: Too steep	4	Unspecified	Unspecified	Unspecified	Unspecified
Comments: ridge							

Report 4 – Site Conditions

Newberry Mgt. Unit
 Matt Payment : Examiner

Compartment: 133
 Year of Entry: 2023

21	Unavailable	3H: Deer Wintering Area - habitat is incompatible with harvest at this time	212	Unspecified	Unspecified	Unspecified	Unspecified
Comments: Acres held due to moving treatments from C131 and C71 to C133 and treating. Possibly harvest in 2033 YOE.							
22	Unavailable	3H: Deer Wintering Area - habitat is incompatible with harvest at this time	13	Unspecified	Unspecified	Unspecified	Unspecified
Comments:							
23	Unavailable	3H: Deer Wintering Area - habitat is incompatible with harvest at this time	25	Unspecified	Unspecified	Unspecified	Unspecified
Comments:							

Mgt. Unit

Compartment: #Type!

Year of Entry:



Report 5 – PROPOSED SPECIAL CONSERVATION AREA* (SCA) DETAILS

* This is a partial list of SCAs for this compartment. Not included are those areas identified under other Department initiatives (Natural Rivers, Deer Wintering Areas, etc.). Those will be identified in separate, future map and report products.

SCA Name	SCA Category	Detail Type	Recommendation	Acres
----------	--------------	-------------	----------------	-------

Comments



Report 6 – EXISTING SPECIAL CONSERVATION AREA DETAILS

* This is a list of SCA's for this compartment along with a 1/4 mile buffer surrounding the compartment. Refer to the Special Conservation Area Map for locations of the below listed Conservation Areas.

ERA = Ecological Reference Area
HCVA = High Conservation Value Area
SCA = Special Conservation Area

Conservation Area	Type	Description
SCA	Cold Water Lake	A coldwater lake has temperature and dissolved oxygen conditions that allow naturally-reproduced or stocked trout populations and those of other coldwater fish species to persist from year to year. Suitable conditions for coldwater fishes may occur in Michigan lakes if they are relatively deep, have substantial groundwater inflows, or are located in colder (northern) areas of the state. Such lakes are established by Director's action and designated as trout resources by Fisheries Order 200.
SCA	Cold Water Stream	A coldwater stream has temperature and dissolved oxygen conditions that allow naturally-reproduced or stocked trout populations and those of other coldwater fish species (e.g., slimy sculpin) to persist from year to year. Coldwater streams in Michigan typically provide these conditions due to substantial contributions of groundwater to their stream flows. Such streams are established by Director's action and designated as trout resources by Fisheries Order 210.
SCA	Habitat Area	An area that provide some specific need for the life cycle of wildlife species, including State Wildlife Areas and Waterfowl Production Areas, deer wintering complexes in lowland conifer communities, grassland openings and savannas. Habitat areas are distinct from critical habitat designated for recovery of endangered or threatened species (such as Kirtland's warbler or piping plover areas) in that they are more general in nature, are not primarily associated with threatened or endangered species, and are not covered by species recovery plans that are developed in cooperation with Federal agencies.



Stand	Level 4 Cover Type	Size Density	Acres	Stand Age	BA Range	Managed Site	General Comments																																																							
1	6120 - Lowland Cedar	Poletimber Well	7.7	105	111-140	N/A	Cedar with black ash and paper birch, stand is considerably wet.																																																							
<table border="1"> <thead> <tr> <th>Canopy Species</th> <th>% Cover</th> <th>Size Class</th> <th>DBH</th> <th>Age</th> </tr> </thead> <tbody> <tr> <td>Paper Birch</td> <td>2</td> <td>Pole</td> <td>7</td> <td></td> </tr> <tr> <td>Northern White Cedar</td> <td>96</td> <td>Pole/Log</td> <td>9</td> <td>105</td> </tr> <tr> <td>Black Ash</td> <td>2</td> <td>Pole</td> <td>8</td> <td></td> </tr> </tbody> </table>		Canopy Species	% Cover	Size Class	DBH	Age	Paper Birch	2	Pole	7		Northern White Cedar	96	Pole/Log	9	105	Black Ash	2	Pole	8		<table border="1"> <thead> <tr> <th>Sub-Canopy Species</th> <th>Density</th> <th>Avg. Height</th> <th>Size</th> </tr> </thead> <tbody> <tr> <td>Balsam Fir</td> <td>Medium</td> <td>Variable</td> <td>Sapling</td> </tr> <tr> <td>Tag Alder</td> <td>Medium</td> <td>Variable</td> <td>Tall Shrub</td> </tr> </tbody> </table>		Sub-Canopy Species	Density	Avg. Height	Size	Balsam Fir	Medium	Variable	Sapling	Tag Alder	Medium	Variable	Tall Shrub																											
Canopy Species	% Cover	Size Class	DBH	Age																																																										
Paper Birch	2	Pole	7																																																											
Northern White Cedar	96	Pole/Log	9	105																																																										
Black Ash	2	Pole	8																																																											
Sub-Canopy Species	Density	Avg. Height	Size																																																											
Balsam Fir	Medium	Variable	Sapling																																																											
Tag Alder	Medium	Variable	Tall Shrub																																																											
2	4119 - Mixed Northern Hardwoods	Poletimber Poor	106.3	90	51-80	N/A	Stand was cut as part of ASH OVERHAUL.																																																							
<table border="1"> <thead> <tr> <th>Canopy Species</th> <th>% Cover</th> <th>Size Class</th> <th>DBH</th> <th>Age</th> </tr> </thead> <tbody> <tr> <td>Sugar Maple</td> <td>20</td> <td>Pole/Log</td> <td>8</td> <td></td> </tr> <tr> <td>Red Maple</td> <td>40</td> <td>Pole/Log</td> <td>9</td> <td>90</td> </tr> <tr> <td>White Ash</td> <td>20</td> <td>Log/Pole</td> <td>11</td> <td></td> </tr> <tr> <td>Bigtooth Aspen</td> <td>5</td> <td>Log/Pole</td> <td>11</td> <td></td> </tr> <tr> <td>Balsam Fir</td> <td>5</td> <td>Pole</td> <td>7</td> <td></td> </tr> <tr> <td>Black Ash</td> <td>10</td> <td>Pole</td> <td>7</td> <td></td> </tr> </tbody> </table>		Canopy Species	% Cover	Size Class	DBH	Age	Sugar Maple	20	Pole/Log	8		Red Maple	40	Pole/Log	9	90	White Ash	20	Log/Pole	11		Bigtooth Aspen	5	Log/Pole	11		Balsam Fir	5	Pole	7		Black Ash	10	Pole	7		<table border="1"> <thead> <tr> <th>Sub-Canopy Species</th> <th>Density</th> <th>Avg. Height</th> <th>Size</th> </tr> </thead> <tbody> <tr> <td>Sugar Maple</td> <td>Low</td> <td>< 5 feet</td> <td>Sapling</td> </tr> <tr> <td>Red Maple</td> <td>Medium</td> <td>5 - 10 feet</td> <td>Sapling</td> </tr> <tr> <td>White Ash</td> <td>Low</td> <td>5 - 10 feet</td> <td>Sapling</td> </tr> <tr> <td>Balsam Fir</td> <td>Medium</td> <td>Variable</td> <td>Sapling</td> </tr> </tbody> </table>		Sub-Canopy Species	Density	Avg. Height	Size	Sugar Maple	Low	< 5 feet	Sapling	Red Maple	Medium	5 - 10 feet	Sapling	White Ash	Low	5 - 10 feet	Sapling	Balsam Fir	Medium	Variable	Sapling	Mix of red maple, hard maple, white ash, black ash, aspen, balsam, spruce, hemlock. Large diameter red maple and white ash with smaller diameter hard maple, etc.			
Canopy Species	% Cover	Size Class	DBH	Age																																																										
Sugar Maple	20	Pole/Log	8																																																											
Red Maple	40	Pole/Log	9	90																																																										
White Ash	20	Log/Pole	11																																																											
Bigtooth Aspen	5	Log/Pole	11																																																											
Balsam Fir	5	Pole	7																																																											
Black Ash	10	Pole	7																																																											
Sub-Canopy Species	Density	Avg. Height	Size																																																											
Sugar Maple	Low	< 5 feet	Sapling																																																											
Red Maple	Medium	5 - 10 feet	Sapling																																																											
White Ash	Low	5 - 10 feet	Sapling																																																											
Balsam Fir	Medium	Variable	Sapling																																																											
3	4130 - Aspen	Sapling Well	38.7	16	Immature	N/A	Young aspen, cut as sale #044-03-01. Complete in 2005. Some areas still with sparse regeneration. Scattered residual overstory of white pine and hemlock.																																																							
<table border="1"> <thead> <tr> <th>Canopy Species</th> <th>% Cover</th> <th>Size Class</th> <th>DBH</th> <th>Age</th> </tr> </thead> <tbody> <tr> <td>Red Maple</td> <td>15</td> <td>Sapling</td> <td>1</td> <td></td> </tr> <tr> <td>White Ash</td> <td>5</td> <td>Sapling</td> <td>1</td> <td></td> </tr> <tr> <td>Quaking Aspen</td> <td>70</td> <td>Sapling</td> <td>2</td> <td>16</td> </tr> <tr> <td>Balsam Fir</td> <td>5</td> <td>Sapling</td> <td>2</td> <td></td> </tr> <tr> <td>White Spruce</td> <td>5</td> <td>Sapling</td> <td>2</td> <td></td> </tr> </tbody> </table>		Canopy Species	% Cover	Size Class	DBH	Age	Red Maple	15	Sapling	1		White Ash	5	Sapling	1		Quaking Aspen	70	Sapling	2	16	Balsam Fir	5	Sapling	2		White Spruce	5	Sapling	2		<table border="1"> <thead> <tr> <th>Sub-Canopy Species</th> <th>Density</th> <th>Avg. Height</th> <th>Size</th> </tr> </thead> <tbody> <tr> <td>Red Maple</td> <td>Medium</td> <td>< 5 feet</td> <td>Sapling</td> </tr> <tr> <td>Balsam Fir</td> <td>Medium</td> <td>Variable</td> <td>Sapling</td> </tr> <tr> <td>Elderberry</td> <td>Low</td> <td>< 5 feet</td> <td>Tall Shrub</td> </tr> <tr> <td>Blackberry/Raspberry</td> <td>Medium</td> <td>< 5 feet</td> <td>Tall Shrub</td> </tr> </tbody> </table>		Sub-Canopy Species	Density	Avg. Height	Size	Red Maple	Medium	< 5 feet	Sapling	Balsam Fir	Medium	Variable	Sapling	Elderberry	Low	< 5 feet	Tall Shrub	Blackberry/Raspberry	Medium	< 5 feet	Tall Shrub									
Canopy Species	% Cover	Size Class	DBH	Age																																																										
Red Maple	15	Sapling	1																																																											
White Ash	5	Sapling	1																																																											
Quaking Aspen	70	Sapling	2	16																																																										
Balsam Fir	5	Sapling	2																																																											
White Spruce	5	Sapling	2																																																											
Sub-Canopy Species	Density	Avg. Height	Size																																																											
Red Maple	Medium	< 5 feet	Sapling																																																											
Balsam Fir	Medium	Variable	Sapling																																																											
Elderberry	Low	< 5 feet	Tall Shrub																																																											
Blackberry/Raspberry	Medium	< 5 feet	Tall Shrub																																																											
4	6124 - Lowland Spruce-Fir	Poletimber Well	2.8	98	111-140	N/A	Lowland coniferous stand. Bleed over from the compartment to the west.																																																							
<table border="1"> <thead> <tr> <th>Canopy Species</th> <th>% Cover</th> <th>Size Class</th> <th>DBH</th> <th>Age</th> </tr> </thead> <tbody> <tr> <td>Paper Birch</td> <td>3</td> <td>Pole</td> <td>7</td> <td></td> </tr> <tr> <td>Quaking Aspen</td> <td>3</td> <td>Pole/Log</td> <td>9</td> <td></td> </tr> <tr> <td>Balsam Fir</td> <td>22</td> <td>Pole/Sapling</td> <td>6</td> <td></td> </tr> <tr> <td>Black Spruce</td> <td>30</td> <td>Pole/Log</td> <td>7</td> <td>98</td> </tr> <tr> <td>Northern White Cedar</td> <td>22</td> <td>Pole/Log</td> <td>7</td> <td></td> </tr> <tr> <td>Tamarack</td> <td>20</td> <td>Pole/Log</td> <td>9</td> <td></td> </tr> </tbody> </table>		Canopy Species	% Cover	Size Class	DBH	Age	Paper Birch	3	Pole	7		Quaking Aspen	3	Pole/Log	9		Balsam Fir	22	Pole/Sapling	6		Black Spruce	30	Pole/Log	7	98	Northern White Cedar	22	Pole/Log	7		Tamarack	20	Pole/Log	9		<table border="1"> <thead> <tr> <th>Sub-Canopy Species</th> <th>Density</th> <th>Avg. Height</th> <th>Size</th> </tr> </thead> <tbody> <tr> <td>Balsam Fir</td> <td>Medium</td> <td>Variable</td> <td>Sapling</td> </tr> <tr> <td>Black Spruce</td> <td>Low</td> <td>5 - 10 feet</td> <td>Sapling</td> </tr> </tbody> </table>		Sub-Canopy Species	Density	Avg. Height	Size	Balsam Fir	Medium	Variable	Sapling	Black Spruce	Low	5 - 10 feet	Sapling												
Canopy Species	% Cover	Size Class	DBH	Age																																																										
Paper Birch	3	Pole	7																																																											
Quaking Aspen	3	Pole/Log	9																																																											
Balsam Fir	22	Pole/Sapling	6																																																											
Black Spruce	30	Pole/Log	7	98																																																										
Northern White Cedar	22	Pole/Log	7																																																											
Tamarack	20	Pole/Log	9																																																											
Sub-Canopy Species	Density	Avg. Height	Size																																																											
Balsam Fir	Medium	Variable	Sapling																																																											
Black Spruce	Low	5 - 10 feet	Sapling																																																											
5	4119 - Mixed Northern Hardwoods	Poletimber Well	195.9	90	111-140	N/A	Mixed hardwoods stand, some hemlock and conifer species scattered through the stand. Small drains run through the stand with rolling topography as well.																																																							
<table border="1"> <thead> <tr> <th>Canopy Species</th> <th>% Cover</th> <th>Size Class</th> <th>DBH</th> <th>Age</th> </tr> </thead> <tbody> <tr> <td>Sugar Maple</td> <td>37</td> <td>Pole</td> <td>8</td> <td></td> </tr> <tr> <td>Red Maple</td> <td>42</td> <td>Log/Pole</td> <td>10</td> <td>90</td> </tr> <tr> <td>Basswood</td> <td>5</td> <td>Pole/Log</td> <td>9</td> <td></td> </tr> <tr> <td>White Ash</td> <td>5</td> <td>Pole/Log</td> <td>10</td> <td></td> </tr> <tr> <td>White Spruce</td> <td>5</td> <td>Pole</td> <td>8</td> <td></td> </tr> <tr> <td>Hemlock</td> <td>6</td> <td>Log/Pole</td> <td>12</td> <td></td> </tr> </tbody> </table>		Canopy Species	% Cover	Size Class	DBH	Age	Sugar Maple	37	Pole	8		Red Maple	42	Log/Pole	10	90	Basswood	5	Pole/Log	9		White Ash	5	Pole/Log	10		White Spruce	5	Pole	8		Hemlock	6	Log/Pole	12		<table border="1"> <thead> <tr> <th>Sub-Canopy Species</th> <th>Density</th> <th>Avg. Height</th> <th>Size</th> </tr> </thead> <tbody> <tr> <td>Red Maple</td> <td>Medium</td> <td>5 - 10 feet</td> <td>Sapling</td> </tr> <tr> <td>Balsam Fir</td> <td>Medium</td> <td>Variable</td> <td>Sapling</td> </tr> </tbody> </table>		Sub-Canopy Species	Density	Avg. Height	Size	Red Maple	Medium	5 - 10 feet	Sapling	Balsam Fir	Medium	Variable	Sapling												
Canopy Species	% Cover	Size Class	DBH	Age																																																										
Sugar Maple	37	Pole	8																																																											
Red Maple	42	Log/Pole	10	90																																																										
Basswood	5	Pole/Log	9																																																											
White Ash	5	Pole/Log	10																																																											
White Spruce	5	Pole	8																																																											
Hemlock	6	Log/Pole	12																																																											
Sub-Canopy Species	Density	Avg. Height	Size																																																											
Red Maple	Medium	5 - 10 feet	Sapling																																																											
Balsam Fir	Medium	Variable	Sapling																																																											



Stand	Level 4 Cover Type	Size Density	Acres	Stand Age	BA Range	Managed Site	General Comments																																																																	
6	4110 - Sugar Maple Association	Sawtimber Well	5.8	88	51-80	N/A	Stand was thinned by selection cut in 2005 as sale #44-03-01. Narrow stand of hardwoods along M-28 ROW. Mainly sugar maple and beech.																																																																	
<table border="1"> <thead> <tr> <th>Canopy Species</th> <th>% Cover</th> <th>Size Class</th> <th>DBH</th> <th>Age</th> </tr> </thead> <tbody> <tr> <td>Sugar Maple</td> <td>80</td> <td>Pole/Log</td> <td>9</td> <td>88</td> </tr> <tr> <td>Red Maple</td> <td>5</td> <td>Pole</td> <td>8</td> <td></td> </tr> <tr> <td>Yellow Birch</td> <td>5</td> <td>Pole/Log</td> <td>9</td> <td></td> </tr> <tr> <td>Beech</td> <td>10</td> <td>Log/Pole</td> <td>11</td> <td></td> </tr> </tbody> </table>		Canopy Species	% Cover	Size Class	DBH	Age	Sugar Maple	80	Pole/Log	9	88	Red Maple	5	Pole	8		Yellow Birch	5	Pole/Log	9		Beech	10	Log/Pole	11		<table border="1"> <thead> <tr> <th>Sub-Canopy Species</th> <th>Density</th> <th>Avg. Height</th> <th>Size</th> </tr> </thead> <tbody> <tr> <td>Sugar Maple</td> <td>Medium</td> <td>Variable</td> <td>Sapling</td> </tr> <tr> <td>Beech</td> <td>Medium</td> <td>5 - 10 feet</td> <td>Sapling</td> </tr> <tr> <td>Aspen (spp.)</td> <td>Medium</td> <td>5 - 10 feet</td> <td>Sapling</td> </tr> </tbody> </table>		Sub-Canopy Species	Density	Avg. Height	Size	Sugar Maple	Medium	Variable	Sapling	Beech	Medium	5 - 10 feet	Sapling	Aspen (spp.)	Medium	5 - 10 feet	Sapling																												
Canopy Species	% Cover	Size Class	DBH	Age																																																																				
Sugar Maple	80	Pole/Log	9	88																																																																				
Red Maple	5	Pole	8																																																																					
Yellow Birch	5	Pole/Log	9																																																																					
Beech	10	Log/Pole	11																																																																					
Sub-Canopy Species	Density	Avg. Height	Size																																																																					
Sugar Maple	Medium	Variable	Sapling																																																																					
Beech	Medium	5 - 10 feet	Sapling																																																																					
Aspen (spp.)	Medium	5 - 10 feet	Sapling																																																																					
7	4130 - Aspen	Poletimber Well	101.8	35	81-110	N/A	Young aspen. Transitioning from a sapling stand to a pole stand. Beech is dying out. Trace of hemlock. Lower areas.																																																																	
<table border="1"> <thead> <tr> <th>Canopy Species</th> <th>% Cover</th> <th>Size Class</th> <th>DBH</th> <th>Age</th> </tr> </thead> <tbody> <tr> <td>Sugar Maple</td> <td>5</td> <td>Sapling/Pole</td> <td>4</td> <td></td> </tr> <tr> <td>American Elm</td> <td>2</td> <td>Sapling/Pole</td> <td>5</td> <td></td> </tr> <tr> <td>Red Maple</td> <td>10</td> <td>Pole/Sapling</td> <td>6</td> <td></td> </tr> <tr> <td>Basswood</td> <td>4</td> <td>Sapling/Pole</td> <td>4</td> <td></td> </tr> <tr> <td>Quaking Aspen</td> <td>70</td> <td>Pole/Sapling</td> <td>7</td> <td>35</td> </tr> <tr> <td>Balsam Fir</td> <td>5</td> <td>Pole/Sapling</td> <td>7</td> <td></td> </tr> <tr> <td>White Spruce</td> <td>2</td> <td>Pole/Sapling</td> <td>5</td> <td></td> </tr> <tr> <td>Ironwood</td> <td>2</td> <td>Sapling/Pole</td> <td>4</td> <td></td> </tr> </tbody> </table>		Canopy Species	% Cover	Size Class	DBH	Age	Sugar Maple	5	Sapling/Pole	4		American Elm	2	Sapling/Pole	5		Red Maple	10	Pole/Sapling	6		Basswood	4	Sapling/Pole	4		Quaking Aspen	70	Pole/Sapling	7	35	Balsam Fir	5	Pole/Sapling	7		White Spruce	2	Pole/Sapling	5		Ironwood	2	Sapling/Pole	4		<table border="1"> <thead> <tr> <th>Sub-Canopy Species</th> <th>Density</th> <th>Avg. Height</th> <th>Size</th> </tr> </thead> <tbody> <tr> <td>Red Maple</td> <td>Medium</td> <td>10 - 20 feet</td> <td>Sapling</td> </tr> <tr> <td>Quaking Aspen</td> <td>Low</td> <td>10 - 20 feet</td> <td>Sapling</td> </tr> <tr> <td>Balsam Fir</td> <td>High</td> <td>Variable</td> <td>Sapling</td> </tr> <tr> <td>Ironwood</td> <td>Low</td> <td>10 - 20 feet</td> <td>Sapling</td> </tr> <tr> <td>Willow spp.</td> <td>Low</td> <td>Variable</td> <td>Sapling</td> </tr> </tbody> </table>		Sub-Canopy Species	Density	Avg. Height	Size	Red Maple	Medium	10 - 20 feet	Sapling	Quaking Aspen	Low	10 - 20 feet	Sapling	Balsam Fir	High	Variable	Sapling	Ironwood	Low	10 - 20 feet	Sapling	Willow spp.	Low	Variable	Sapling
Canopy Species	% Cover	Size Class	DBH	Age																																																																				
Sugar Maple	5	Sapling/Pole	4																																																																					
American Elm	2	Sapling/Pole	5																																																																					
Red Maple	10	Pole/Sapling	6																																																																					
Basswood	4	Sapling/Pole	4																																																																					
Quaking Aspen	70	Pole/Sapling	7	35																																																																				
Balsam Fir	5	Pole/Sapling	7																																																																					
White Spruce	2	Pole/Sapling	5																																																																					
Ironwood	2	Sapling/Pole	4																																																																					
Sub-Canopy Species	Density	Avg. Height	Size																																																																					
Red Maple	Medium	10 - 20 feet	Sapling																																																																					
Quaking Aspen	Low	10 - 20 feet	Sapling																																																																					
Balsam Fir	High	Variable	Sapling																																																																					
Ironwood	Low	10 - 20 feet	Sapling																																																																					
Willow spp.	Low	Variable	Sapling																																																																					
8	4119 - Mixed Northern Hardwoods	Poletimber Well	12.5	80	81-110	N/A	Small hardwood stand with mixed spruce and fir.																																																																	
<table border="1"> <thead> <tr> <th>Canopy Species</th> <th>% Cover</th> <th>Size Class</th> <th>DBH</th> <th>Age</th> </tr> </thead> <tbody> <tr> <td>Sugar Maple</td> <td>48</td> <td>Pole/Log</td> <td>9</td> <td>80</td> </tr> <tr> <td>Basswood</td> <td>20</td> <td>Pole/Log</td> <td>9</td> <td></td> </tr> <tr> <td>Bigtooth Aspen</td> <td>10</td> <td>Log/Pole</td> <td>12</td> <td></td> </tr> <tr> <td>Balsam Poplar</td> <td>2</td> <td>Pole</td> <td>8</td> <td></td> </tr> <tr> <td>Balsam Fir</td> <td>15</td> <td>Pole</td> <td>8</td> <td></td> </tr> <tr> <td>White Spruce</td> <td>5</td> <td>Pole/Log</td> <td>11</td> <td></td> </tr> </tbody> </table>		Canopy Species	% Cover	Size Class	DBH	Age	Sugar Maple	48	Pole/Log	9	80	Basswood	20	Pole/Log	9		Bigtooth Aspen	10	Log/Pole	12		Balsam Poplar	2	Pole	8		Balsam Fir	15	Pole	8		White Spruce	5	Pole/Log	11		<table border="1"> <thead> <tr> <th>Sub-Canopy Species</th> <th>Density</th> <th>Avg. Height</th> <th>Size</th> </tr> </thead> <tbody> <tr> <td>Sugar Maple</td> <td>Medium</td> <td>5 - 10 feet</td> <td>Sapling</td> </tr> <tr> <td>Balsam Fir</td> <td>High</td> <td>Variable</td> <td>Sapling</td> </tr> <tr> <td>Aspen (spp.)</td> <td>Low</td> <td>Variable</td> <td>Sapling</td> </tr> </tbody> </table>		Sub-Canopy Species	Density	Avg. Height	Size	Sugar Maple	Medium	5 - 10 feet	Sapling	Balsam Fir	High	Variable	Sapling	Aspen (spp.)	Low	Variable	Sapling																		
Canopy Species	% Cover	Size Class	DBH	Age																																																																				
Sugar Maple	48	Pole/Log	9	80																																																																				
Basswood	20	Pole/Log	9																																																																					
Bigtooth Aspen	10	Log/Pole	12																																																																					
Balsam Poplar	2	Pole	8																																																																					
Balsam Fir	15	Pole	8																																																																					
White Spruce	5	Pole/Log	11																																																																					
Sub-Canopy Species	Density	Avg. Height	Size																																																																					
Sugar Maple	Medium	5 - 10 feet	Sapling																																																																					
Balsam Fir	High	Variable	Sapling																																																																					
Aspen (spp.)	Low	Variable	Sapling																																																																					
9	6132 - Mixed Lowland Forest with Cedar	Poletimber Well	10.0	85	81-110	N/A	Mirror stand of C-131 stand 66. Low wet ground running into L0 stand 12 to the east.																																																																	
<table border="1"> <thead> <tr> <th>Canopy Species</th> <th>% Cover</th> <th>Size Class</th> <th>DBH</th> <th>Age</th> </tr> </thead> <tbody> <tr> <td>Red Maple</td> <td>13</td> <td>Pole/Sapling</td> <td>7</td> <td></td> </tr> <tr> <td>Paper Birch</td> <td>10</td> <td>Pole/Sapling</td> <td>7</td> <td></td> </tr> <tr> <td>Balsam Fir</td> <td>12</td> <td>Sapling</td> <td>4</td> <td></td> </tr> <tr> <td>Northern White Cedar</td> <td>35</td> <td>Pole/Sapling</td> <td>6</td> <td>85</td> </tr> <tr> <td>Black Ash</td> <td>30</td> <td>Sapling</td> <td>3</td> <td></td> </tr> </tbody> </table>		Canopy Species	% Cover	Size Class	DBH	Age	Red Maple	13	Pole/Sapling	7		Paper Birch	10	Pole/Sapling	7		Balsam Fir	12	Sapling	4		Northern White Cedar	35	Pole/Sapling	6	85	Black Ash	30	Sapling	3		<table border="1"> <thead> <tr> <th>Sub-Canopy Species</th> <th>Density</th> <th>Avg. Height</th> <th>Size</th> </tr> </thead> <tbody> <tr> <td>Balsam Fir</td> <td>Low</td> <td>< 5 feet</td> <td>Sapling</td> </tr> <tr> <td>Tag Alder</td> <td>Medium</td> <td>Variable</td> <td>Tall Shrub</td> </tr> </tbody> </table>		Sub-Canopy Species	Density	Avg. Height	Size	Balsam Fir	Low	< 5 feet	Sapling	Tag Alder	Medium	Variable	Tall Shrub																											
Canopy Species	% Cover	Size Class	DBH	Age																																																																				
Red Maple	13	Pole/Sapling	7																																																																					
Paper Birch	10	Pole/Sapling	7																																																																					
Balsam Fir	12	Sapling	4																																																																					
Northern White Cedar	35	Pole/Sapling	6	85																																																																				
Black Ash	30	Sapling	3																																																																					
Sub-Canopy Species	Density	Avg. Height	Size																																																																					
Balsam Fir	Low	< 5 feet	Sapling																																																																					
Tag Alder	Medium	Variable	Tall Shrub																																																																					



Stand	Level 4 Cover Type	Size Density	Acres	Stand Age	BA Range	Managed Site	General Comments																																																								
10	4130 - Aspen	Sapling Medium	20.4	16	Immature	N/A	Young aspen. Cut in 2005 as sale #44-03-01. Open in areas, thick regeneration throughout most of the stand.																																																								
<table border="1"> <thead> <tr> <th>Canopy Species</th> <th>% Cover</th> <th>Size Class</th> <th>DBH</th> <th>Age</th> </tr> </thead> <tbody> <tr> <td>Red Maple</td> <td>10</td> <td>Sapling/Pole</td> <td>4</td> <td></td> </tr> <tr> <td>Quaking Aspen</td> <td>75</td> <td>Sapling</td> <td>2</td> <td>16</td> </tr> <tr> <td>Balsam Poplar</td> <td>5</td> <td>Sapling</td> <td>2</td> <td></td> </tr> <tr> <td>Black Cherry</td> <td>8</td> <td>Sapling</td> <td>1</td> <td></td> </tr> <tr> <td>Serviceberry (Juneberry)</td> <td>2</td> <td>Sapling</td> <td>1</td> <td></td> </tr> </tbody> </table>		Canopy Species	% Cover	Size Class	DBH	Age	Red Maple	10	Sapling/Pole	4		Quaking Aspen	75	Sapling	2	16	Balsam Poplar	5	Sapling	2		Black Cherry	8	Sapling	1		Serviceberry (Juneberry)	2	Sapling	1		<table border="1"> <thead> <tr> <th>Sub-Canopy Species</th> <th>Density</th> <th>Avg. Height</th> <th>Size</th> </tr> </thead> <tbody> <tr> <td>Red Maple</td> <td>High</td> <td>5 - 10 feet</td> <td>Sapling</td> </tr> <tr> <td>Black Cherry</td> <td>Medium</td> <td>< 5 feet</td> <td>Sapling</td> </tr> <tr> <td>Elderberry</td> <td>Low</td> <td>Variable</td> <td>Tall Shrub</td> </tr> <tr> <td>Blackberry/Raspberry</td> <td>High</td> <td>< 5 feet</td> <td>Tall Shrub</td> </tr> <tr> <td>Aspen (spp.)</td> <td>Medium</td> <td>5 - 10 feet</td> <td>Sapling</td> </tr> </tbody> </table>		Sub-Canopy Species	Density	Avg. Height	Size	Red Maple	High	5 - 10 feet	Sapling	Black Cherry	Medium	< 5 feet	Sapling	Elderberry	Low	Variable	Tall Shrub	Blackberry/Raspberry	High	< 5 feet	Tall Shrub	Aspen (spp.)	Medium	5 - 10 feet	Sapling						
Canopy Species	% Cover	Size Class	DBH	Age																																																											
Red Maple	10	Sapling/Pole	4																																																												
Quaking Aspen	75	Sapling	2	16																																																											
Balsam Poplar	5	Sapling	2																																																												
Black Cherry	8	Sapling	1																																																												
Serviceberry (Juneberry)	2	Sapling	1																																																												
Sub-Canopy Species	Density	Avg. Height	Size																																																												
Red Maple	High	5 - 10 feet	Sapling																																																												
Black Cherry	Medium	< 5 feet	Sapling																																																												
Elderberry	Low	Variable	Tall Shrub																																																												
Blackberry/Raspberry	High	< 5 feet	Tall Shrub																																																												
Aspen (spp.)	Medium	5 - 10 feet	Sapling																																																												
11	4130 - Aspen	Sapling Well	25.2	16	Immature	N/A	Stand was cut in 2005 as sale #44-03-01. Aspen stand coming in nicely with some balsam and mixed deciduous species.																																																								
<table border="1"> <thead> <tr> <th>Canopy Species</th> <th>% Cover</th> <th>Size Class</th> <th>DBH</th> <th>Age</th> </tr> </thead> <tbody> <tr> <td>Sugar Maple</td> <td>5</td> <td>Sapling</td> <td>1</td> <td></td> </tr> <tr> <td>American Elm</td> <td>2</td> <td>Pole/Sapling</td> <td>5</td> <td></td> </tr> <tr> <td>White Ash</td> <td>3</td> <td>Sapling</td> <td>1</td> <td></td> </tr> <tr> <td>Quaking Aspen</td> <td>75</td> <td>Sapling</td> <td>2</td> <td>16</td> </tr> <tr> <td>Balsam Poplar</td> <td>10</td> <td>Sapling</td> <td>1</td> <td></td> </tr> <tr> <td>Balsam Fir</td> <td>5</td> <td>Sapling</td> <td>2</td> <td></td> </tr> </tbody> </table>		Canopy Species	% Cover	Size Class	DBH	Age	Sugar Maple	5	Sapling	1		American Elm	2	Pole/Sapling	5		White Ash	3	Sapling	1		Quaking Aspen	75	Sapling	2	16	Balsam Poplar	10	Sapling	1		Balsam Fir	5	Sapling	2		<table border="1"> <thead> <tr> <th>Sub-Canopy Species</th> <th>Density</th> <th>Avg. Height</th> <th>Size</th> </tr> </thead> <tbody> <tr> <td>Sugar Maple</td> <td>Medium</td> <td>< 5 feet</td> <td>Sapling</td> </tr> <tr> <td>Balsam Fir</td> <td>Low</td> <td>< 5 feet</td> <td>Sapling</td> </tr> <tr> <td>Elderberry</td> <td>Low</td> <td>< 5 feet</td> <td>Tall Shrub</td> </tr> <tr> <td>Blackberry/Raspberry</td> <td>Low</td> <td>< 5 feet</td> <td>Tall Shrub</td> </tr> </tbody> </table>		Sub-Canopy Species	Density	Avg. Height	Size	Sugar Maple	Medium	< 5 feet	Sapling	Balsam Fir	Low	< 5 feet	Sapling	Elderberry	Low	< 5 feet	Tall Shrub	Blackberry/Raspberry	Low	< 5 feet	Tall Shrub					
Canopy Species	% Cover	Size Class	DBH	Age																																																											
Sugar Maple	5	Sapling	1																																																												
American Elm	2	Pole/Sapling	5																																																												
White Ash	3	Sapling	1																																																												
Quaking Aspen	75	Sapling	2	16																																																											
Balsam Poplar	10	Sapling	1																																																												
Balsam Fir	5	Sapling	2																																																												
Sub-Canopy Species	Density	Avg. Height	Size																																																												
Sugar Maple	Medium	< 5 feet	Sapling																																																												
Balsam Fir	Low	< 5 feet	Sapling																																																												
Elderberry	Low	< 5 feet	Tall Shrub																																																												
Blackberry/Raspberry	Low	< 5 feet	Tall Shrub																																																												
12	6229 - Mixed lowland shrub	Nonstocked	28.2		Unspecified	No																																																									
		<table border="1"> <thead> <tr> <th>Sub-Canopy Species</th> <th>Density</th> <th>Avg. Height</th> <th>Size</th> </tr> </thead> <tbody> <tr> <td>Cattail spp.</td> <td>Medium</td> <td></td> <td>Non-Wood</td> </tr> <tr> <td>Tag Alder</td> <td>Low</td> <td></td> <td>Tall Shrub</td> </tr> </tbody> </table>		Sub-Canopy Species	Density	Avg. Height	Size	Cattail spp.	Medium		Non-Wood	Tag Alder	Low		Tall Shrub																																																
Sub-Canopy Species	Density	Avg. Height	Size																																																												
Cattail spp.	Medium		Non-Wood																																																												
Tag Alder	Low		Tall Shrub																																																												
13	4110 - Sugar Maple Association	Poletimber Well	6.1	88	51-80	N/A	Stand thinned via selection harvest in 2005 as sale #44-03-01. Narrow stand of hardwoods along M-28 ROW.																																																								
<table border="1"> <thead> <tr> <th>Canopy Species</th> <th>% Cover</th> <th>Size Class</th> <th>DBH</th> <th>Age</th> </tr> </thead> <tbody> <tr> <td>Sugar Maple</td> <td>80</td> <td>Pole/Log</td> <td>9</td> <td>88</td> </tr> <tr> <td>Red Maple</td> <td>5</td> <td>Pole</td> <td>8</td> <td></td> </tr> <tr> <td>Yellow Birch</td> <td>5</td> <td>Pole/Log</td> <td>9</td> <td></td> </tr> <tr> <td>Beech</td> <td>10</td> <td>Log/Pole</td> <td>11</td> <td></td> </tr> </tbody> </table>		Canopy Species	% Cover	Size Class	DBH	Age	Sugar Maple	80	Pole/Log	9	88	Red Maple	5	Pole	8		Yellow Birch	5	Pole/Log	9		Beech	10	Log/Pole	11		<table border="1"> <thead> <tr> <th>Sub-Canopy Species</th> <th>Density</th> <th>Avg. Height</th> <th>Size</th> </tr> </thead> <tbody> <tr> <td>Sugar Maple</td> <td>Medium</td> <td>Variable</td> <td>Sapling</td> </tr> <tr> <td>Beech</td> <td>Medium</td> <td>5 - 10 feet</td> <td>Sapling</td> </tr> <tr> <td>Aspen (spp.)</td> <td>Medium</td> <td>5 - 10 feet</td> <td>Sapling</td> </tr> </tbody> </table>		Sub-Canopy Species	Density	Avg. Height	Size	Sugar Maple	Medium	Variable	Sapling	Beech	Medium	5 - 10 feet	Sapling	Aspen (spp.)	Medium	5 - 10 feet	Sapling																			
Canopy Species	% Cover	Size Class	DBH	Age																																																											
Sugar Maple	80	Pole/Log	9	88																																																											
Red Maple	5	Pole	8																																																												
Yellow Birch	5	Pole/Log	9																																																												
Beech	10	Log/Pole	11																																																												
Sub-Canopy Species	Density	Avg. Height	Size																																																												
Sugar Maple	Medium	Variable	Sapling																																																												
Beech	Medium	5 - 10 feet	Sapling																																																												
Aspen (spp.)	Medium	5 - 10 feet	Sapling																																																												
14	4139 - Aspen, Mixed Deciduous	Poletimber Well	23.0	56	51-80	N/A	Aspen and mixed hardwood comprise this stand. Access from the north. Stand was selected as a DWC stand to harvest this entry along with stand 59.																																																								
<table border="1"> <thead> <tr> <th>Canopy Species</th> <th>% Cover</th> <th>Size Class</th> <th>DBH</th> <th>Age</th> </tr> </thead> <tbody> <tr> <td>Sugar Maple</td> <td>30</td> <td>Pole/Sapling</td> <td>7</td> <td></td> </tr> <tr> <td>American Elm</td> <td>5</td> <td>Pole</td> <td>6</td> <td></td> </tr> <tr> <td>Red Maple</td> <td>5</td> <td>Pole/Sapling</td> <td>7</td> <td></td> </tr> <tr> <td>Basswood</td> <td>5</td> <td>Pole/Sapling</td> <td>6</td> <td></td> </tr> <tr> <td>Quaking Aspen</td> <td>50</td> <td>Pole</td> <td>7</td> <td>56</td> </tr> <tr> <td>Balsam Fir</td> <td>3</td> <td>Pole</td> <td>7</td> <td></td> </tr> <tr> <td>Ironwood</td> <td>2</td> <td>Sapling</td> <td>3</td> <td></td> </tr> </tbody> </table>		Canopy Species	% Cover	Size Class	DBH	Age	Sugar Maple	30	Pole/Sapling	7		American Elm	5	Pole	6		Red Maple	5	Pole/Sapling	7		Basswood	5	Pole/Sapling	6		Quaking Aspen	50	Pole	7	56	Balsam Fir	3	Pole	7		Ironwood	2	Sapling	3		<table border="1"> <thead> <tr> <th>Sub-Canopy Species</th> <th>Density</th> <th>Avg. Height</th> <th>Size</th> </tr> </thead> <tbody> <tr> <td>American Elm</td> <td>Low</td> <td>10 - 20 feet</td> <td>Sapling</td> </tr> <tr> <td>Red Maple</td> <td>Medium</td> <td>Variable</td> <td>Sapling</td> </tr> <tr> <td>Basswood</td> <td>Low</td> <td>10 - 20 feet</td> <td>Sapling</td> </tr> <tr> <td>Aspen (spp.)</td> <td>Low</td> <td>Variable</td> <td>Sapling</td> </tr> </tbody> </table>		Sub-Canopy Species	Density	Avg. Height	Size	American Elm	Low	10 - 20 feet	Sapling	Red Maple	Medium	Variable	Sapling	Basswood	Low	10 - 20 feet	Sapling	Aspen (spp.)	Low	Variable	Sapling
Canopy Species	% Cover	Size Class	DBH	Age																																																											
Sugar Maple	30	Pole/Sapling	7																																																												
American Elm	5	Pole	6																																																												
Red Maple	5	Pole/Sapling	7																																																												
Basswood	5	Pole/Sapling	6																																																												
Quaking Aspen	50	Pole	7	56																																																											
Balsam Fir	3	Pole	7																																																												
Ironwood	2	Sapling	3																																																												
Sub-Canopy Species	Density	Avg. Height	Size																																																												
American Elm	Low	10 - 20 feet	Sapling																																																												
Red Maple	Medium	Variable	Sapling																																																												
Basswood	Low	10 - 20 feet	Sapling																																																												
Aspen (spp.)	Low	Variable	Sapling																																																												
15	6117 - Lowland Deciduous, Mixed Coniferous	Poletimber Poor	125.9	51	81-110	N/A	Very limited access. Scattered stand of spruce, balsam, hardwoods. Red maple and black ash saplings. Old records show sale #27-70. Stand has some flooding taking place.																																																								



Stand	Level 4 Cover Type	Size Density	Acres	Stand Age	BA Range	Managed Site	General Comments																																																							
16	6122 - Black Spruce	Poletimber Well	11.3	60	1-50	N/A	Black spruce and cedar stand, wet throughout the stand.																																																							
<table border="1"> <thead> <tr> <th>Canopy Species</th> <th>% Cover</th> <th>Size Class</th> <th>DBH</th> <th>Age</th> </tr> </thead> <tbody> <tr> <td>Black Spruce</td> <td>90</td> <td>Pole/Sapling</td> <td>5</td> <td>60</td> </tr> <tr> <td>Northern White Cedar</td> <td>10</td> <td>Sapling/Pole</td> <td>4</td> <td></td> </tr> </tbody> </table>		Canopy Species	% Cover	Size Class	DBH	Age	Black Spruce	90	Pole/Sapling	5	60	Northern White Cedar	10	Sapling/Pole	4		<table border="1"> <thead> <tr> <th>Sub-Canopy Species</th> <th>Density</th> <th>Avg. Height</th> <th>Size</th> </tr> </thead> <tbody> <tr> <td>Black Spruce</td> <td>Medium</td> <td>5 - 10 feet</td> <td>Sapling</td> </tr> </tbody> </table>		Sub-Canopy Species	Density	Avg. Height	Size	Black Spruce	Medium	5 - 10 feet	Sapling																																				
Canopy Species	% Cover	Size Class	DBH	Age																																																										
Black Spruce	90	Pole/Sapling	5	60																																																										
Northern White Cedar	10	Sapling/Pole	4																																																											
Sub-Canopy Species	Density	Avg. Height	Size																																																											
Black Spruce	Medium	5 - 10 feet	Sapling																																																											
17	4130 - Aspen	Sapling Well	26.9	16	Immature	N/A	Stand was cut in 2005 as sale #44-03-01. Good aspen regeneration mixed with other species.																																																							
<table border="1"> <thead> <tr> <th>Canopy Species</th> <th>% Cover</th> <th>Size Class</th> <th>DBH</th> <th>Age</th> </tr> </thead> <tbody> <tr> <td>Sugar Maple</td> <td>10</td> <td>Sapling</td> <td>1</td> <td></td> </tr> <tr> <td>White Ash</td> <td>5</td> <td>Sapling</td> <td>1</td> <td></td> </tr> <tr> <td>Quaking Aspen</td> <td>75</td> <td>Sapling</td> <td>1</td> <td>16</td> </tr> <tr> <td>Balsam Poplar</td> <td>5</td> <td>Sapling</td> <td>1</td> <td></td> </tr> <tr> <td>Balsam Fir</td> <td>5</td> <td>Sapling</td> <td>1</td> <td></td> </tr> </tbody> </table>		Canopy Species	% Cover	Size Class	DBH	Age	Sugar Maple	10	Sapling	1		White Ash	5	Sapling	1		Quaking Aspen	75	Sapling	1	16	Balsam Poplar	5	Sapling	1		Balsam Fir	5	Sapling	1		<table border="1"> <thead> <tr> <th>Sub-Canopy Species</th> <th>Density</th> <th>Avg. Height</th> <th>Size</th> </tr> </thead> <tbody> <tr> <td>Sugar Maple</td> <td>Low</td> <td>5 - 10 feet</td> <td>Sapling</td> </tr> <tr> <td>Blackberry/Raspberry</td> <td>Medium</td> <td>< 5 feet</td> <td>Tall Shrub</td> </tr> <tr> <td>Aspen (spp.)</td> <td>Low</td> <td>5 - 10 feet</td> <td>Sapling</td> </tr> <tr> <td>Willow spp.</td> <td>Medium</td> <td>5 - 10 feet</td> <td>Sapling</td> </tr> </tbody> </table>		Sub-Canopy Species	Density	Avg. Height	Size	Sugar Maple	Low	5 - 10 feet	Sapling	Blackberry/Raspberry	Medium	< 5 feet	Tall Shrub	Aspen (spp.)	Low	5 - 10 feet	Sapling	Willow spp.	Medium	5 - 10 feet	Sapling									
Canopy Species	% Cover	Size Class	DBH	Age																																																										
Sugar Maple	10	Sapling	1																																																											
White Ash	5	Sapling	1																																																											
Quaking Aspen	75	Sapling	1	16																																																										
Balsam Poplar	5	Sapling	1																																																											
Balsam Fir	5	Sapling	1																																																											
Sub-Canopy Species	Density	Avg. Height	Size																																																											
Sugar Maple	Low	5 - 10 feet	Sapling																																																											
Blackberry/Raspberry	Medium	< 5 feet	Tall Shrub																																																											
Aspen (spp.)	Low	5 - 10 feet	Sapling																																																											
Willow spp.	Medium	5 - 10 feet	Sapling																																																											
18	4112 - Maple, Beech, Cherry Association	Poletimber Well	55.6	93	81-110	N/A	Stand was cut in 2015-16 via single tree selection: The good and the bad #42-008-13. Southern portion of the stand is more hard maple with red maple and yellow birch. Higher component of red maple in the northern portions of the stand. Large aspen throughout.																																																							
<table border="1"> <thead> <tr> <th>Canopy Species</th> <th>% Cover</th> <th>Size Class</th> <th>DBH</th> <th>Age</th> </tr> </thead> <tbody> <tr> <td>Sugar Maple</td> <td>73</td> <td>Pole/Log</td> <td>9</td> <td>93</td> </tr> <tr> <td>Red Maple</td> <td>10</td> <td>Pole</td> <td>8</td> <td></td> </tr> <tr> <td>Yellow Birch</td> <td>5</td> <td>Pole/Log</td> <td>9</td> <td></td> </tr> <tr> <td>Basswood</td> <td>2</td> <td>Pole</td> <td>9</td> <td></td> </tr> <tr> <td>Beech</td> <td>5</td> <td>Log/Pole</td> <td>10</td> <td></td> </tr> <tr> <td>Quaking Aspen</td> <td>5</td> <td>Log/Pole</td> <td>10</td> <td></td> </tr> </tbody> </table>		Canopy Species	% Cover	Size Class	DBH	Age	Sugar Maple	73	Pole/Log	9	93	Red Maple	10	Pole	8		Yellow Birch	5	Pole/Log	9		Basswood	2	Pole	9		Beech	5	Log/Pole	10		Quaking Aspen	5	Log/Pole	10		<table border="1"> <thead> <tr> <th>Sub-Canopy Species</th> <th>Density</th> <th>Avg. Height</th> <th>Size</th> </tr> </thead> <tbody> <tr> <td>Sugar Maple</td> <td>Medium</td> <td>Variable</td> <td>Sapling</td> </tr> <tr> <td>Beech</td> <td>Low</td> <td>< 5 feet</td> <td>Sapling</td> </tr> <tr> <td>Balsam Fir</td> <td>Medium</td> <td>Variable</td> <td>Sapling</td> </tr> </tbody> </table>		Sub-Canopy Species	Density	Avg. Height	Size	Sugar Maple	Medium	Variable	Sapling	Beech	Low	< 5 feet	Sapling	Balsam Fir	Medium	Variable	Sapling								
Canopy Species	% Cover	Size Class	DBH	Age																																																										
Sugar Maple	73	Pole/Log	9	93																																																										
Red Maple	10	Pole	8																																																											
Yellow Birch	5	Pole/Log	9																																																											
Basswood	2	Pole	9																																																											
Beech	5	Log/Pole	10																																																											
Quaking Aspen	5	Log/Pole	10																																																											
Sub-Canopy Species	Density	Avg. Height	Size																																																											
Sugar Maple	Medium	Variable	Sapling																																																											
Beech	Low	< 5 feet	Sapling																																																											
Balsam Fir	Medium	Variable	Sapling																																																											
19	42390 - Mixed Non-Pine Upland Conifers	Sawtimber Medium	107.1	80	111-140	N/A	Stand cut via shelterwood harvest in 2005 as sale #44-03-01. All species removed except white pine, hemlock, cedar and small spruce. Some maple left as residual. Good regeneration throughout, mix of species. Mostly aspen and red maple. Some smaller white pine regen coming in as well.																																																							
<table border="1"> <thead> <tr> <th>Canopy Species</th> <th>% Cover</th> <th>Size Class</th> <th>DBH</th> <th>Age</th> </tr> </thead> <tbody> <tr> <td>Red Maple</td> <td>5</td> <td>Pole</td> <td>8</td> <td></td> </tr> <tr> <td>Balsam Fir</td> <td>2</td> <td>Pole</td> <td>8</td> <td></td> </tr> <tr> <td>White Spruce</td> <td>3</td> <td>Pole</td> <td>9</td> <td></td> </tr> <tr> <td>Northern White Cedar</td> <td>20</td> <td>Pole/Log</td> <td>9</td> <td></td> </tr> <tr> <td>White Pine</td> <td>30</td> <td>Log/Pole</td> <td>18</td> <td></td> </tr> <tr> <td>Hemlock</td> <td>40</td> <td>Log</td> <td>16</td> <td>80</td> </tr> </tbody> </table>		Canopy Species	% Cover	Size Class	DBH	Age	Red Maple	5	Pole	8		Balsam Fir	2	Pole	8		White Spruce	3	Pole	9		Northern White Cedar	20	Pole/Log	9		White Pine	30	Log/Pole	18		Hemlock	40	Log	16	80	<table border="1"> <thead> <tr> <th>Sub-Canopy Species</th> <th>Density</th> <th>Avg. Height</th> <th>Size</th> </tr> </thead> <tbody> <tr> <td>Red Maple</td> <td>High</td> <td>10 - 20 feet</td> <td>Sapling</td> </tr> <tr> <td>Balsam Fir</td> <td>Medium</td> <td>Variable</td> <td>Sapling</td> </tr> <tr> <td>Aspen (spp.)</td> <td>High</td> <td>10 - 20 feet</td> <td>Sapling</td> </tr> <tr> <td>Willow spp.</td> <td>Medium</td> <td>5 - 10 feet</td> <td>Sapling</td> </tr> </tbody> </table>		Sub-Canopy Species	Density	Avg. Height	Size	Red Maple	High	10 - 20 feet	Sapling	Balsam Fir	Medium	Variable	Sapling	Aspen (spp.)	High	10 - 20 feet	Sapling	Willow spp.	Medium	5 - 10 feet	Sapling				
Canopy Species	% Cover	Size Class	DBH	Age																																																										
Red Maple	5	Pole	8																																																											
Balsam Fir	2	Pole	8																																																											
White Spruce	3	Pole	9																																																											
Northern White Cedar	20	Pole/Log	9																																																											
White Pine	30	Log/Pole	18																																																											
Hemlock	40	Log	16	80																																																										
Sub-Canopy Species	Density	Avg. Height	Size																																																											
Red Maple	High	10 - 20 feet	Sapling																																																											
Balsam Fir	Medium	Variable	Sapling																																																											
Aspen (spp.)	High	10 - 20 feet	Sapling																																																											
Willow spp.	Medium	5 - 10 feet	Sapling																																																											
20	500 - Water	Nonstocked	7.4		Unspecified	No																																																								
21	42380 - Non Pine Upland Conifer, Mixed Deciduous	Poletimber Well	37.3	45	81-110	N/A	Stand regenerating from harvest as sale #27-70.																																																							



Stand	Level 4 Cover Type	Size Density	Acres	Stand Age	BA Range	Managed Site	General Comments																																																							
22	4110 - Sugar Maple Association	Sawtimber Well	64.6	94	81-110	N/A	Stand harvested via Single Tree Selection: The Good and the Bad #42-008-13.																																																							
	<table border="1"> <thead> <tr> <th>Canopy Species</th> <th>% Cover</th> <th>Size Class</th> <th>DBH</th> <th>Age</th> </tr> </thead> <tbody> <tr> <td>Sugar Maple</td> <td>80</td> <td>Log/Pole</td> <td>12</td> <td>94</td> </tr> <tr> <td>Red Maple</td> <td>7</td> <td>Log/Pole</td> <td>10</td> <td></td> </tr> <tr> <td>White Ash</td> <td>5</td> <td>Pole/Log</td> <td>9</td> <td></td> </tr> <tr> <td>Beech</td> <td>3</td> <td>Log/Pole</td> <td>12</td> <td></td> </tr> <tr> <td>Quaking Aspen</td> <td>5</td> <td>Log/Pole</td> <td>12</td> <td></td> </tr> </tbody> </table>	Canopy Species	% Cover	Size Class	DBH	Age	Sugar Maple	80	Log/Pole	12	94	Red Maple	7	Log/Pole	10		White Ash	5	Pole/Log	9		Beech	3	Log/Pole	12		Quaking Aspen	5	Log/Pole	12		<table border="1"> <thead> <tr> <th>Sub-Canopy Species</th> <th>Density</th> <th>Avg. Height</th> <th>Size</th> </tr> </thead> <tbody> <tr> <td>Sugar Maple</td> <td>Low</td> <td>< 5 feet</td> <td>Sapling</td> </tr> <tr> <td>White Ash</td> <td>Low</td> <td>< 5 feet</td> <td>Sapling</td> </tr> <tr> <td>Beech</td> <td>Low</td> <td>< 5 feet</td> <td>Sapling</td> </tr> </tbody> </table>	Sub-Canopy Species	Density	Avg. Height	Size	Sugar Maple	Low	< 5 feet	Sapling	White Ash	Low	< 5 feet	Sapling	Beech	Low	< 5 feet	Sapling	Nice stand of hard maple with red maple, large diameter aspen, and white ash. Occasional hemlock. A few pockets of balsam poplar. Tall trees, not much understory. Beech component is dying out of the stand. Many areas of a true M9.													
Canopy Species	% Cover	Size Class	DBH	Age																																																										
Sugar Maple	80	Log/Pole	12	94																																																										
Red Maple	7	Log/Pole	10																																																											
White Ash	5	Pole/Log	9																																																											
Beech	3	Log/Pole	12																																																											
Quaking Aspen	5	Log/Pole	12																																																											
Sub-Canopy Species	Density	Avg. Height	Size																																																											
Sugar Maple	Low	< 5 feet	Sapling																																																											
White Ash	Low	< 5 feet	Sapling																																																											
Beech	Low	< 5 feet	Sapling																																																											
23	6120 - Lowland Cedar	Poletimber Well	257.8	105	141-170	N/A	Lowland stand, access very difficult. Mainly white cedar and some spruce, ash, and birch. Stand had a lot of water throughout.																																																							
	<table border="1"> <thead> <tr> <th>Canopy Species</th> <th>% Cover</th> <th>Size Class</th> <th>DBH</th> <th>Age</th> </tr> </thead> <tbody> <tr> <td>Paper Birch</td> <td>2</td> <td>Pole</td> <td>8</td> <td></td> </tr> <tr> <td>Northern White Cedar</td> <td>70</td> <td>Pole/Log</td> <td>9</td> <td>105</td> </tr> <tr> <td>Black Ash</td> <td>2</td> <td>Pole</td> <td>7</td> <td></td> </tr> <tr> <td>Black Spruce</td> <td>26</td> <td>Pole</td> <td>8</td> <td></td> </tr> </tbody> </table>	Canopy Species	% Cover	Size Class	DBH	Age	Paper Birch	2	Pole	8		Northern White Cedar	70	Pole/Log	9	105	Black Ash	2	Pole	7		Black Spruce	26	Pole	8		<table border="1"> <thead> <tr> <th>Sub-Canopy Species</th> <th>Density</th> <th>Avg. Height</th> <th>Size</th> </tr> </thead> <tbody> <tr> <td>Balsam Fir</td> <td>Medium</td> <td>Variable</td> <td>Sapling</td> </tr> <tr> <td>Northern White Cedar</td> <td>Low</td> <td>< 5 feet</td> <td>Sapling</td> </tr> <tr> <td>Tag Alder</td> <td>Medium</td> <td>Variable</td> <td>Tall Shrub</td> </tr> </tbody> </table>	Sub-Canopy Species	Density	Avg. Height	Size	Balsam Fir	Medium	Variable	Sapling	Northern White Cedar	Low	< 5 feet	Sapling	Tag Alder	Medium	Variable	Tall Shrub																			
Canopy Species	% Cover	Size Class	DBH	Age																																																										
Paper Birch	2	Pole	8																																																											
Northern White Cedar	70	Pole/Log	9	105																																																										
Black Ash	2	Pole	7																																																											
Black Spruce	26	Pole	8																																																											
Sub-Canopy Species	Density	Avg. Height	Size																																																											
Balsam Fir	Medium	Variable	Sapling																																																											
Northern White Cedar	Low	< 5 feet	Sapling																																																											
Tag Alder	Medium	Variable	Tall Shrub																																																											
24	4110 - Sugar Maple Association	Sawtimber Well	211.6	96	111-140	N/A	Primarily sugar maple. Fair amount of large diameter maple, but most of the maple is in the 8-10 inch diameter classes. Lots of basswood. Access could be questionable to this stand. Drainages throughout. Stand is ready for a thinning. Part of the DWC.																																																							
	<table border="1"> <thead> <tr> <th>Canopy Species</th> <th>% Cover</th> <th>Size Class</th> <th>DBH</th> <th>Age</th> </tr> </thead> <tbody> <tr> <td>Sugar Maple</td> <td>65</td> <td>Log/Pole</td> <td>11</td> <td>96</td> </tr> <tr> <td>American Elm</td> <td>2</td> <td>Pole</td> <td>8</td> <td></td> </tr> <tr> <td>Red Maple</td> <td>10</td> <td>Log/Pole</td> <td>10</td> <td></td> </tr> <tr> <td>Basswood</td> <td>15</td> <td>Pole</td> <td>9</td> <td></td> </tr> <tr> <td>Beech</td> <td>3</td> <td>Pole/Log</td> <td>9</td> <td></td> </tr> <tr> <td>Quaking Aspen</td> <td>5</td> <td>Log</td> <td>12</td> <td></td> </tr> </tbody> </table>	Canopy Species	% Cover	Size Class	DBH	Age	Sugar Maple	65	Log/Pole	11	96	American Elm	2	Pole	8		Red Maple	10	Log/Pole	10		Basswood	15	Pole	9		Beech	3	Pole/Log	9		Quaking Aspen	5	Log	12		<table border="1"> <thead> <tr> <th>Sub-Canopy Species</th> <th>Density</th> <th>Avg. Height</th> <th>Size</th> </tr> </thead> <tbody> <tr> <td>Sugar Maple</td> <td>Medium</td> <td>Variable</td> <td>Sapling</td> </tr> <tr> <td>Basswood</td> <td>Medium</td> <td>>20 feet</td> <td>Sapling</td> </tr> <tr> <td>Beech</td> <td>Medium</td> <td>5 - 10 feet</td> <td>Sapling</td> </tr> <tr> <td>Balsam Fir</td> <td>Medium</td> <td>Variable</td> <td>Sapling</td> </tr> <tr> <td>White Spruce</td> <td>Low</td> <td>5 - 10 feet</td> <td>Sapling</td> </tr> </tbody> </table>	Sub-Canopy Species	Density	Avg. Height	Size	Sugar Maple	Medium	Variable	Sapling	Basswood	Medium	>20 feet	Sapling	Beech	Medium	5 - 10 feet	Sapling	Balsam Fir	Medium	Variable	Sapling	White Spruce	Low	5 - 10 feet	Sapling	Potentially add a late start date and keep the treatment on.
Canopy Species	% Cover	Size Class	DBH	Age																																																										
Sugar Maple	65	Log/Pole	11	96																																																										
American Elm	2	Pole	8																																																											
Red Maple	10	Log/Pole	10																																																											
Basswood	15	Pole	9																																																											
Beech	3	Pole/Log	9																																																											
Quaking Aspen	5	Log	12																																																											
Sub-Canopy Species	Density	Avg. Height	Size																																																											
Sugar Maple	Medium	Variable	Sapling																																																											
Basswood	Medium	>20 feet	Sapling																																																											
Beech	Medium	5 - 10 feet	Sapling																																																											
Balsam Fir	Medium	Variable	Sapling																																																											
White Spruce	Low	5 - 10 feet	Sapling																																																											
25	4130 - Aspen	Sapling Poor	10.1	16	Immature	N/A	Stand open grown aspen patch in place some slash from previous logging. Stump sprout maple, balsam fir, ash, and some wet areas as well.																																																							
	<table border="1"> <thead> <tr> <th>Canopy Species</th> <th>% Cover</th> <th>Size Class</th> <th>DBH</th> <th>Age</th> </tr> </thead> <tbody> <tr> <td>Sugar Maple</td> <td>5</td> <td>Sapling</td> <td>1</td> <td></td> </tr> <tr> <td>American Elm</td> <td>2</td> <td>Pole/Sapling</td> <td>5</td> <td></td> </tr> <tr> <td>White Ash</td> <td>3</td> <td>Sapling</td> <td>1</td> <td></td> </tr> <tr> <td>Quaking Aspen</td> <td>75</td> <td>Sapling</td> <td>2</td> <td>16</td> </tr> <tr> <td>Balsam Poplar</td> <td>10</td> <td>Sapling</td> <td>1</td> <td></td> </tr> <tr> <td>Balsam Fir</td> <td>5</td> <td>Sapling</td> <td>2</td> <td></td> </tr> </tbody> </table>	Canopy Species	% Cover	Size Class	DBH	Age	Sugar Maple	5	Sapling	1		American Elm	2	Pole/Sapling	5		White Ash	3	Sapling	1		Quaking Aspen	75	Sapling	2	16	Balsam Poplar	10	Sapling	1		Balsam Fir	5	Sapling	2		<table border="1"> <thead> <tr> <th>Sub-Canopy Species</th> <th>Density</th> <th>Avg. Height</th> <th>Size</th> </tr> </thead> <tbody> <tr> <td>Sugar Maple</td> <td>Medium</td> <td>< 5 feet</td> <td>Sapling</td> </tr> <tr> <td>Balsam Fir</td> <td>Low</td> <td>< 5 feet</td> <td>Sapling</td> </tr> <tr> <td>Elderberry</td> <td>Low</td> <td>< 5 feet</td> <td>Tall Shrub</td> </tr> <tr> <td>Blackberry/Raspberry</td> <td>Low</td> <td>< 5 feet</td> <td>Tall Shrub</td> </tr> </tbody> </table>	Sub-Canopy Species	Density	Avg. Height	Size	Sugar Maple	Medium	< 5 feet	Sapling	Balsam Fir	Low	< 5 feet	Sapling	Elderberry	Low	< 5 feet	Tall Shrub	Blackberry/Raspberry	Low	< 5 feet	Tall Shrub					
Canopy Species	% Cover	Size Class	DBH	Age																																																										
Sugar Maple	5	Sapling	1																																																											
American Elm	2	Pole/Sapling	5																																																											
White Ash	3	Sapling	1																																																											
Quaking Aspen	75	Sapling	2	16																																																										
Balsam Poplar	10	Sapling	1																																																											
Balsam Fir	5	Sapling	2																																																											
Sub-Canopy Species	Density	Avg. Height	Size																																																											
Sugar Maple	Medium	< 5 feet	Sapling																																																											
Balsam Fir	Low	< 5 feet	Sapling																																																											
Elderberry	Low	< 5 feet	Tall Shrub																																																											
Blackberry/Raspberry	Low	< 5 feet	Tall Shrub																																																											
26	6229 - Mixed lowland shrub	Nonstocked	3.7		Unspecified	No																																																								



Stand	Level 4 Cover Type	Size Density	Acres	Stand Age	BA Range	Managed Site	General Comments
-------	--------------------	--------------	-------	-----------	----------	--------------	------------------

27 6128 - Lowland Coniferous, Mixed Deciduous Poletimber Medium 22.6 100 111-140 N/A Lowland stand. Wet throughout.

Canopy Species	% Cover	Size Class	DBH	Age	Sub-Canopy Species	Density	Avg. Height	Size
Paper Birch	10	Pole	7		Balsam Fir	Medium	Variable	Sapling
Black Spruce	30	Pole	7		Black Spruce	Low	5 - 10 feet	Sapling
Northern White Cedar	45	Pole	8	100	Tag Alder	Medium	5 - 10 feet	Tall Shrub
Black Ash	15	Pole/Sapling	6					

28 4115 - Y.Birch, Hemlock NH Poletimber Poor 73.2 90 51-80 N/A Stand harvested as a shelterwood as sale #44-03-01, in 2005. Good regeneration of hard maple, red maple, aspen cherry and white ash. Slight amount of white pine regeneration as well. Fair amount of blowdown within the stand.

Canopy Species	% Cover	Size Class	DBH	Age	Sub-Canopy Species	Density	Avg. Height	Size
Sugar Maple	40	Pole/Log	9	90	Sugar Maple	High	10 - 20 feet	Sapling
Red Maple	20	Pole	8		Red Maple	High	10 - 20 feet	Sapling
Yellow Birch	5	Pole	9		White Ash	Medium	10 - 20 feet	Sapling
White Pine	10	Log	14		Black Cherry	Medium	10 - 20 feet	Sapling
Hemlock	25	Log/Pole	12		Aspen (spp.)	High	10 - 20 feet	Sapling

29 6119 - Mixed Lowland Deciduous Forest Poletimber Well 34.4 86 81-110 N/A Small diameter maple and black ash. Component of balsam and spruce. Hemlock and yellow birch. Lower ground, wet.

Canopy Species	% Cover	Size Class	DBH	Age	Sub-Canopy Species	Density	Avg. Height	Size
Sugar Maple	20	Pole	8		Red Maple	Medium	5 - 10 feet	Sapling
Red Maple	25	Pole	7		Balsam Fir	Medium	Variable	Sapling
Yellow Birch	2	Pole	9		Black Ash	Low	5 - 10 feet	Sapling
Balsam Fir	3	Pole	8					
Hemlock	10	Pole/Log	10					
Black Ash	40	Pole	7	86				

30 6118 - Lowland Deciduous with Cedar Poletimber Well 11.9 105 81-110 N/A Long narrow stand transitioning into low ground cedar and mixed conifers. Access difficult from SE through stand 31, which has not been cut as part of the sale Long Ride Hardwoods.

Canopy Species	% Cover	Size Class	DBH	Age	Sub-Canopy Species	Density	Avg. Height	Size
Paper Birch	25	Pole	8		Balsam Fir	High	Variable	Sapling
Northern White Cedar	35	Pole	9		Black Ash	Medium	Variable	Sapling
Black Ash	40	Pole	7	105				

31 4130 - Aspen Sawtimber Well 4.8 88 111-140 N/A Part of Long Ride Hardwoods sale, unit may not get cut with sale, Sale is still open wet access road with clay ground from the SE.

Canopy Species	% Cover	Size Class	DBH	Age	Sub-Canopy Species	Density	Avg. Height	Size
Red Maple	20	Pole/Log	8		Red Maple	Medium	Variable	Sapling
Paper Birch	5	Pole	9		Paper Birch	Low	10 - 20 feet	Sapling
Quaking Aspen	68	Log/Pole	12	88	Balsam Fir	Medium	Variable	Sapling
Balsam Fir	2	Pole	8		Tag Alder	Low	< 5 feet	Tall Shrub
Northern White Cedar	5	Pole	8					



Stand	Level 4 Cover Type	Size Density	Acres	Stand Age	BA Range	Managed Site	General Comments																																																								
32	4130 - Aspen	Poletimber Well	31.9	37	Unspecified	N/A	Young aspen stand, transitioning from a sapling to pole size stand. Thick in many spots. Components of red maple, balsam, basswood, spruce, elm, ash.																																																								
<table border="1"> <thead> <tr> <th>Canopy Species</th> <th>% Cover</th> <th>Size Class</th> <th>DBH</th> <th>Age</th> </tr> </thead> <tbody> <tr><td>American Elm</td><td>2</td><td>Sapling</td><td>3</td><td></td></tr> <tr><td>Red Maple</td><td>10</td><td>Pole/Sapling</td><td>5</td><td></td></tr> <tr><td>Basswood</td><td>5</td><td>Pole/Sapling</td><td>6</td><td></td></tr> <tr><td>White Ash</td><td>2</td><td>Sapling</td><td>3</td><td></td></tr> <tr><td>Quaking Aspen</td><td>71</td><td>Pole</td><td>6</td><td>37</td></tr> <tr><td>Balsam Fir</td><td>5</td><td>Pole/Sapling</td><td>6</td><td></td></tr> <tr><td>White Spruce</td><td>5</td><td>Sapling</td><td>4</td><td></td></tr> </tbody> </table>		Canopy Species	% Cover	Size Class	DBH	Age	American Elm	2	Sapling	3		Red Maple	10	Pole/Sapling	5		Basswood	5	Pole/Sapling	6		White Ash	2	Sapling	3		Quaking Aspen	71	Pole	6	37	Balsam Fir	5	Pole/Sapling	6		White Spruce	5	Sapling	4		<table border="1"> <thead> <tr> <th>Sub-Canopy Species</th> <th>Density</th> <th>Avg. Height</th> <th>Size</th> </tr> </thead> <tbody> <tr><td>Red Maple</td><td>Medium</td><td>10 - 20 feet</td><td>Sapling</td></tr> <tr><td>Basswood</td><td>Low</td><td>Variable</td><td>Sapling</td></tr> <tr><td>Balsam Fir</td><td>Medium</td><td>Variable</td><td>Sapling</td></tr> </tbody> </table>		Sub-Canopy Species	Density	Avg. Height	Size	Red Maple	Medium	10 - 20 feet	Sapling	Basswood	Low	Variable	Sapling	Balsam Fir	Medium	Variable	Sapling				
Canopy Species	% Cover	Size Class	DBH	Age																																																											
American Elm	2	Sapling	3																																																												
Red Maple	10	Pole/Sapling	5																																																												
Basswood	5	Pole/Sapling	6																																																												
White Ash	2	Sapling	3																																																												
Quaking Aspen	71	Pole	6	37																																																											
Balsam Fir	5	Pole/Sapling	6																																																												
White Spruce	5	Sapling	4																																																												
Sub-Canopy Species	Density	Avg. Height	Size																																																												
Red Maple	Medium	10 - 20 feet	Sapling																																																												
Basswood	Low	Variable	Sapling																																																												
Balsam Fir	Medium	Variable	Sapling																																																												
33	6132 - Mixed Lowland Forest with Cedar	Poletimber Medium	53.4	86	111-140	N/A	Low wet ground with a large drain running through the stand. Access would be very difficult.																																																								
<table border="1"> <thead> <tr> <th>Canopy Species</th> <th>% Cover</th> <th>Size Class</th> <th>DBH</th> <th>Age</th> </tr> </thead> <tbody> <tr><td>Red Maple</td><td>20</td><td>Pole</td><td>7</td><td></td></tr> <tr><td>Paper Birch</td><td>20</td><td>Sapling/Pole</td><td>5</td><td></td></tr> <tr><td>Quaking Aspen</td><td>3</td><td>Pole</td><td>8</td><td></td></tr> <tr><td>Black Spruce</td><td>27</td><td>Pole</td><td>7</td><td></td></tr> <tr><td>Northern White Cedar</td><td>30</td><td>Pole/Log</td><td>7</td><td>86</td></tr> </tbody> </table>		Canopy Species	% Cover	Size Class	DBH	Age	Red Maple	20	Pole	7		Paper Birch	20	Sapling/Pole	5		Quaking Aspen	3	Pole	8		Black Spruce	27	Pole	7		Northern White Cedar	30	Pole/Log	7	86	<table border="1"> <thead> <tr> <th>Sub-Canopy Species</th> <th>Density</th> <th>Avg. Height</th> <th>Size</th> </tr> </thead> <tbody> <tr><td>Balsam Fir</td><td>Low</td><td>5 - 10 feet</td><td>Sapling</td></tr> </tbody> </table>		Sub-Canopy Species	Density	Avg. Height	Size	Balsam Fir	Low	5 - 10 feet	Sapling																						
Canopy Species	% Cover	Size Class	DBH	Age																																																											
Red Maple	20	Pole	7																																																												
Paper Birch	20	Sapling/Pole	5																																																												
Quaking Aspen	3	Pole	8																																																												
Black Spruce	27	Pole	7																																																												
Northern White Cedar	30	Pole/Log	7	86																																																											
Sub-Canopy Species	Density	Avg. Height	Size																																																												
Balsam Fir	Low	5 - 10 feet	Sapling																																																												
34	6112 - Lowland Aspen	Sapling Well	46.5	12	51-80	N/A	Stand cut as sale #045-03-01, finished in 2012. Final harvest with residual overstory of hemlock, white pine, cedar and yellow birch. Good aspen and red maple regeneration. Some wetter areas with less regeneration yet.																																																								
<table border="1"> <thead> <tr> <th>Canopy Species</th> <th>% Cover</th> <th>Size Class</th> <th>DBH</th> <th>Age</th> </tr> </thead> <tbody> <tr><td>Red Maple</td><td>10</td><td>Sapling</td><td>1</td><td></td></tr> <tr><td>Yellow Birch</td><td>2</td><td>Pole/Log</td><td>10</td><td></td></tr> <tr><td>Quaking Aspen</td><td>50</td><td>Sapling</td><td>1</td><td>12</td></tr> <tr><td>Balsam Fir</td><td>5</td><td>Sapling</td><td>1</td><td></td></tr> <tr><td>Northern White Cedar</td><td>6</td><td>Pole</td><td>9</td><td></td></tr> <tr><td>White Pine</td><td>7</td><td>Log</td><td>14</td><td></td></tr> <tr><td>Hemlock</td><td>20</td><td>Log/Pole</td><td>11</td><td>77</td></tr> </tbody> </table>		Canopy Species	% Cover	Size Class	DBH	Age	Red Maple	10	Sapling	1		Yellow Birch	2	Pole/Log	10		Quaking Aspen	50	Sapling	1	12	Balsam Fir	5	Sapling	1		Northern White Cedar	6	Pole	9		White Pine	7	Log	14		Hemlock	20	Log/Pole	11	77	<table border="1"> <thead> <tr> <th>Sub-Canopy Species</th> <th>Density</th> <th>Avg. Height</th> <th>Size</th> </tr> </thead> <tbody> <tr><td>Red Maple</td><td>Medium</td><td>< 5 feet</td><td>Sapling</td></tr> <tr><td>Balsam Fir</td><td>Low</td><td>Variable</td><td>Sapling</td></tr> <tr><td>White Pine</td><td>Low</td><td>< 5 feet</td><td>Sapling</td></tr> <tr><td>Blackberry/Raspberry</td><td>Medium</td><td>< 5 feet</td><td>Tall Shrub</td></tr> </tbody> </table>		Sub-Canopy Species	Density	Avg. Height	Size	Red Maple	Medium	< 5 feet	Sapling	Balsam Fir	Low	Variable	Sapling	White Pine	Low	< 5 feet	Sapling	Blackberry/Raspberry	Medium	< 5 feet	Tall Shrub
Canopy Species	% Cover	Size Class	DBH	Age																																																											
Red Maple	10	Sapling	1																																																												
Yellow Birch	2	Pole/Log	10																																																												
Quaking Aspen	50	Sapling	1	12																																																											
Balsam Fir	5	Sapling	1																																																												
Northern White Cedar	6	Pole	9																																																												
White Pine	7	Log	14																																																												
Hemlock	20	Log/Pole	11	77																																																											
Sub-Canopy Species	Density	Avg. Height	Size																																																												
Red Maple	Medium	< 5 feet	Sapling																																																												
Balsam Fir	Low	Variable	Sapling																																																												
White Pine	Low	< 5 feet	Sapling																																																												
Blackberry/Raspberry	Medium	< 5 feet	Tall Shrub																																																												
35	4130 - Aspen	Sapling Well	6.7	12	Immature	N/A	Stand was cut as sale #043-03-01 in 2009. Young aspen with red maple, basswood, beech, balsam and spruce. Scattered residual overstory of red maple and elm.																																																								
<table border="1"> <thead> <tr> <th>Canopy Species</th> <th>% Cover</th> <th>Size Class</th> <th>DBH</th> <th>Age</th> </tr> </thead> <tbody> <tr><td>Red Maple</td><td>5</td><td>Sapling</td><td>2</td><td></td></tr> <tr><td>Basswood</td><td>5</td><td>Sapling</td><td>1</td><td></td></tr> <tr><td>Beech</td><td>2</td><td>Sapling</td><td>1</td><td></td></tr> <tr><td>Quaking Aspen</td><td>83</td><td>Sapling</td><td>4</td><td>12</td></tr> <tr><td>Balsam Fir</td><td>3</td><td>Sapling</td><td>2</td><td></td></tr> <tr><td>White Spruce</td><td>2</td><td>Sapling</td><td>2</td><td></td></tr> </tbody> </table>		Canopy Species	% Cover	Size Class	DBH	Age	Red Maple	5	Sapling	2		Basswood	5	Sapling	1		Beech	2	Sapling	1		Quaking Aspen	83	Sapling	4	12	Balsam Fir	3	Sapling	2		White Spruce	2	Sapling	2		<table border="1"> <thead> <tr> <th>Sub-Canopy Species</th> <th>Density</th> <th>Avg. Height</th> <th>Size</th> </tr> </thead> <tbody> <tr><td>Red Maple</td><td>Low</td><td>< 5 feet</td><td>Sapling</td></tr> <tr><td>Balsam Fir</td><td>Low</td><td>Variable</td><td>Sapling</td></tr> <tr><td>Blackberry/Raspberry</td><td>Low</td><td>< 5 feet</td><td>Tall Shrub</td></tr> </tbody> </table>		Sub-Canopy Species	Density	Avg. Height	Size	Red Maple	Low	< 5 feet	Sapling	Balsam Fir	Low	Variable	Sapling	Blackberry/Raspberry	Low	< 5 feet	Tall Shrub									
Canopy Species	% Cover	Size Class	DBH	Age																																																											
Red Maple	5	Sapling	2																																																												
Basswood	5	Sapling	1																																																												
Beech	2	Sapling	1																																																												
Quaking Aspen	83	Sapling	4	12																																																											
Balsam Fir	3	Sapling	2																																																												
White Spruce	2	Sapling	2																																																												
Sub-Canopy Species	Density	Avg. Height	Size																																																												
Red Maple	Low	< 5 feet	Sapling																																																												
Balsam Fir	Low	Variable	Sapling																																																												
Blackberry/Raspberry	Low	< 5 feet	Tall Shrub																																																												



Stand	Level 4 Cover Type	Size Density	Acres	Stand Age	BA Range	Managed Site	General Comments																																																				
36	4119 - Mixed Northern Hardwoods	Sawtimber Well	161.0	93	111-140	N/A	Decent quality to the hard maple in the stand. Fingers of balsam and spruce through the middle of the stand.																																																				
<table border="1"> <thead> <tr> <th>Canopy Species</th> <th>% Cover</th> <th>Size Class</th> <th>DBH</th> <th>Age</th> </tr> </thead> <tbody> <tr> <td>Sugar Maple</td> <td>50</td> <td>Log</td> <td>11</td> <td>93</td> </tr> <tr> <td>Red Maple</td> <td>25</td> <td>Log/Pole</td> <td>10</td> <td></td> </tr> <tr> <td>Basswood</td> <td>10</td> <td>Pole</td> <td>8</td> <td></td> </tr> <tr> <td>White Spruce</td> <td>15</td> <td>Pole/Log</td> <td>10</td> <td></td> </tr> </tbody> </table>		Canopy Species	% Cover	Size Class	DBH	Age	Sugar Maple	50	Log	11	93	Red Maple	25	Log/Pole	10		Basswood	10	Pole	8		White Spruce	15	Pole/Log	10		<table border="1"> <thead> <tr> <th>Sub-Canopy Species</th> <th>Density</th> <th>Avg. Height</th> <th>Size</th> </tr> </thead> <tbody> <tr> <td>Sugar Maple</td> <td>Medium</td> <td>5 - 10 feet</td> <td>Sapling</td> </tr> <tr> <td>Red Maple</td> <td>Medium</td> <td>5 - 10 feet</td> <td>Sapling</td> </tr> <tr> <td>Balsam Fir</td> <td>Medium</td> <td>Variable</td> <td>Sapling</td> </tr> </tbody> </table>		Sub-Canopy Species	Density	Avg. Height	Size	Sugar Maple	Medium	5 - 10 feet	Sapling	Red Maple	Medium	5 - 10 feet	Sapling	Balsam Fir	Medium	Variable	Sapling															
Canopy Species	% Cover	Size Class	DBH	Age																																																							
Sugar Maple	50	Log	11	93																																																							
Red Maple	25	Log/Pole	10																																																								
Basswood	10	Pole	8																																																								
White Spruce	15	Pole/Log	10																																																								
Sub-Canopy Species	Density	Avg. Height	Size																																																								
Sugar Maple	Medium	5 - 10 feet	Sapling																																																								
Red Maple	Medium	5 - 10 feet	Sapling																																																								
Balsam Fir	Medium	Variable	Sapling																																																								
37	6229 - Mixed lowland shrub	Nonstocked	25.2		Unspecified	No	Creek corridor with tag alder. Series of beaver ponds.																																																				
		<table border="1"> <thead> <tr> <th>Sub-Canopy Species</th> <th>Density</th> <th>Avg. Height</th> <th>Size</th> </tr> </thead> <tbody> <tr> <td>Tag Alder</td> <td>High</td> <td></td> <td>Tall Shrub</td> </tr> </tbody> </table>		Sub-Canopy Species	Density	Avg. Height	Size	Tag Alder	High		Tall Shrub																																																
Sub-Canopy Species	Density	Avg. Height	Size																																																								
Tag Alder	High		Tall Shrub																																																								
38	6229 - Mixed lowland shrub	Nonstocked	93.2		Unspecified	No																																																					
		<table border="1"> <thead> <tr> <th>Sub-Canopy Species</th> <th>Density</th> <th>Avg. Height</th> <th>Size</th> </tr> </thead> <tbody> <tr> <td>Cattail spp.</td> <td>Medium</td> <td></td> <td>Non-Wood</td> </tr> <tr> <td>Tag Alder</td> <td>Medium</td> <td></td> <td>Tall Shrub</td> </tr> </tbody> </table>		Sub-Canopy Species	Density	Avg. Height	Size	Cattail spp.	Medium		Non-Wood	Tag Alder	Medium		Tall Shrub																																												
Sub-Canopy Species	Density	Avg. Height	Size																																																								
Cattail spp.	Medium		Non-Wood																																																								
Tag Alder	Medium		Tall Shrub																																																								
39	4130 - Aspen	Sapling Well	6.5	12	Immature	N/A	Stand was cut in 2009 as sale #043-03-01. Small clearcut with residual hemlock yellow birch and elm overstory. Regeneration of stand is patchy due to overstory and lower areas.																																																				
<table border="1"> <thead> <tr> <th>Canopy Species</th> <th>% Cover</th> <th>Size Class</th> <th>DBH</th> <th>Age</th> </tr> </thead> <tbody> <tr> <td>American Elm</td> <td>2</td> <td>Pole</td> <td>8</td> <td></td> </tr> <tr> <td>Red Maple</td> <td>20</td> <td>Sapling</td> <td>1</td> <td></td> </tr> <tr> <td>Yellow Birch</td> <td>2</td> <td>Pole</td> <td>9</td> <td></td> </tr> <tr> <td>Quaking Aspen</td> <td>66</td> <td>Sapling</td> <td>2</td> <td>12</td> </tr> <tr> <td>Hemlock</td> <td>10</td> <td>Log</td> <td>10</td> <td></td> </tr> </tbody> </table>		Canopy Species	% Cover	Size Class	DBH	Age	American Elm	2	Pole	8		Red Maple	20	Sapling	1		Yellow Birch	2	Pole	9		Quaking Aspen	66	Sapling	2	12	Hemlock	10	Log	10		<table border="1"> <thead> <tr> <th>Sub-Canopy Species</th> <th>Density</th> <th>Avg. Height</th> <th>Size</th> </tr> </thead> <tbody> <tr> <td>Red Maple</td> <td>Low</td> <td>< 5 feet</td> <td>Sapling</td> </tr> <tr> <td>Beech</td> <td>Low</td> <td>< 5 feet</td> <td>Sapling</td> </tr> <tr> <td>Balsam Fir</td> <td>Low</td> <td>< 5 feet</td> <td>Sapling</td> </tr> <tr> <td>Blackberry/Raspberry</td> <td>Low</td> <td>< 5 feet</td> <td>Tall Shrub</td> </tr> </tbody> </table>		Sub-Canopy Species	Density	Avg. Height	Size	Red Maple	Low	< 5 feet	Sapling	Beech	Low	< 5 feet	Sapling	Balsam Fir	Low	< 5 feet	Sapling	Blackberry/Raspberry	Low	< 5 feet	Tall Shrub						
Canopy Species	% Cover	Size Class	DBH	Age																																																							
American Elm	2	Pole	8																																																								
Red Maple	20	Sapling	1																																																								
Yellow Birch	2	Pole	9																																																								
Quaking Aspen	66	Sapling	2	12																																																							
Hemlock	10	Log	10																																																								
Sub-Canopy Species	Density	Avg. Height	Size																																																								
Red Maple	Low	< 5 feet	Sapling																																																								
Beech	Low	< 5 feet	Sapling																																																								
Balsam Fir	Low	< 5 feet	Sapling																																																								
Blackberry/Raspberry	Low	< 5 feet	Tall Shrub																																																								
40	4112 - Maple, Beech, Cherry Association	Poletimber Well	67.2	93	51-80	N/A	Stand cut as part of Long Ride Hardwoods, East finger cut 2015. The west finger the southern half was cut 2015 but the northern portion was never cut due to volumes and water in the stand. Hardwood stand of hard maple with red maple, basswood, large diameter aspen, occasional spruce and cedar. East/west drainages/low areas within the stand with lower basal area. patchy balsam understory. Southeast corner of the stand is very nice maple.																																																				
<table border="1"> <thead> <tr> <th>Canopy Species</th> <th>% Cover</th> <th>Size Class</th> <th>DBH</th> <th>Age</th> </tr> </thead> <tbody> <tr> <td>Sugar Maple</td> <td>70</td> <td>Pole/Log</td> <td>9</td> <td>93</td> </tr> <tr> <td>Red Maple</td> <td>17</td> <td>Pole/Log</td> <td>9</td> <td></td> </tr> <tr> <td>Basswood</td> <td>5</td> <td>Pole</td> <td>9</td> <td></td> </tr> <tr> <td>Quaking Aspen</td> <td>2</td> <td>Log/Pole</td> <td>11</td> <td></td> </tr> <tr> <td>Balsam Fir</td> <td>2</td> <td>Pole</td> <td>8</td> <td></td> </tr> <tr> <td>White Spruce</td> <td>2</td> <td>Log/Pole</td> <td>12</td> <td></td> </tr> <tr> <td>Northern White Cedar</td> <td>2</td> <td>Pole</td> <td>8</td> <td></td> </tr> </tbody> </table>		Canopy Species	% Cover	Size Class	DBH	Age	Sugar Maple	70	Pole/Log	9	93	Red Maple	17	Pole/Log	9		Basswood	5	Pole	9		Quaking Aspen	2	Log/Pole	11		Balsam Fir	2	Pole	8		White Spruce	2	Log/Pole	12		Northern White Cedar	2	Pole	8		<table border="1"> <thead> <tr> <th>Sub-Canopy Species</th> <th>Density</th> <th>Avg. Height</th> <th>Size</th> </tr> </thead> <tbody> <tr> <td>Sugar Maple</td> <td>Medium</td> <td>Variable</td> <td>Sapling</td> </tr> <tr> <td>Red Maple</td> <td>Medium</td> <td>Variable</td> <td>Sapling</td> </tr> <tr> <td>Balsam Fir</td> <td>Medium</td> <td>Variable</td> <td>Sapling</td> </tr> </tbody> </table>		Sub-Canopy Species	Density	Avg. Height	Size	Sugar Maple	Medium	Variable	Sapling	Red Maple	Medium	Variable	Sapling	Balsam Fir	Medium	Variable	Sapling
Canopy Species	% Cover	Size Class	DBH	Age																																																							
Sugar Maple	70	Pole/Log	9	93																																																							
Red Maple	17	Pole/Log	9																																																								
Basswood	5	Pole	9																																																								
Quaking Aspen	2	Log/Pole	11																																																								
Balsam Fir	2	Pole	8																																																								
White Spruce	2	Log/Pole	12																																																								
Northern White Cedar	2	Pole	8																																																								
Sub-Canopy Species	Density	Avg. Height	Size																																																								
Sugar Maple	Medium	Variable	Sapling																																																								
Red Maple	Medium	Variable	Sapling																																																								
Balsam Fir	Medium	Variable	Sapling																																																								



Stand	Level 4 Cover Type	Size Density	Acres	Stand Age	BA Range	Managed Site	General Comments																																																													
41	4112 - Maple, Beech, Cherry Association	Poletimber Well	97.9	88	51-80	N/A	Hard maple with basswood and red maple. Good site. Decent quality. Areas of lower quality and lower basal area. Drainages and associated slopes within the stand. Scattered hemlock. Component of aspen. Lots of maple 3 inch dbh and 30 ft tall. Smaller diameters in spots. 11/2019: Select cut in spring 2019 as part of Muddy Tires Hardwoods, #018-13.																																																													
<table border="1"> <thead> <tr> <th>Canopy Species</th> <th>% Cover</th> <th>Size Class</th> <th>DBH</th> <th>Age</th> </tr> </thead> <tbody> <tr><td>Sugar Maple</td><td>65</td><td>Pole/Log</td><td>9</td><td>88</td></tr> <tr><td>Red Maple</td><td>24</td><td>Pole/Log</td><td>8</td><td></td></tr> <tr><td>Basswood</td><td>5</td><td>Pole/Log</td><td>9</td><td></td></tr> <tr><td>White Ash</td><td>3</td><td>Log/Pole</td><td>12</td><td></td></tr> <tr><td>Quaking Aspen</td><td>1</td><td>Log/Pole</td><td>12</td><td></td></tr> <tr><td>Hemlock</td><td>2</td><td>Log/Pole</td><td>11</td><td></td></tr> </tbody> </table>		Canopy Species	% Cover	Size Class	DBH	Age		Sugar Maple	65	Pole/Log	9	88	Red Maple	24	Pole/Log	8		Basswood	5	Pole/Log	9		White Ash	3	Log/Pole	12		Quaking Aspen	1	Log/Pole	12		Hemlock	2	Log/Pole	11		<table border="1"> <thead> <tr> <th>Sub-Canopy Species</th> <th>Density</th> <th>Avg. Height</th> <th>Size</th> </tr> </thead> <tbody> <tr><td>Sugar Maple</td><td>Medium</td><td>Variable</td><td>Sapling</td></tr> <tr><td>White Ash</td><td>Low</td><td>Variable</td><td>Sapling</td></tr> <tr><td>Beech</td><td>Medium</td><td>< 5 feet</td><td>Sapling</td></tr> <tr><td>Balsam Fir</td><td>Low</td><td>Variable</td><td>Sapling</td></tr> </tbody> </table>		Sub-Canopy Species	Density	Avg. Height	Size	Sugar Maple	Medium	Variable	Sapling	White Ash	Low	Variable	Sapling	Beech	Medium	< 5 feet	Sapling	Balsam Fir	Low	Variable	Sapling									
Canopy Species	% Cover	Size Class	DBH	Age																																																																
Sugar Maple	65	Pole/Log	9	88																																																																
Red Maple	24	Pole/Log	8																																																																	
Basswood	5	Pole/Log	9																																																																	
White Ash	3	Log/Pole	12																																																																	
Quaking Aspen	1	Log/Pole	12																																																																	
Hemlock	2	Log/Pole	11																																																																	
Sub-Canopy Species	Density	Avg. Height	Size																																																																	
Sugar Maple	Medium	Variable	Sapling																																																																	
White Ash	Low	Variable	Sapling																																																																	
Beech	Medium	< 5 feet	Sapling																																																																	
Balsam Fir	Low	Variable	Sapling																																																																	
42	4130 - Aspen	Sapling Well	27.1	12	Immature	N/A	Stand cut as sale #45-03-01. Done in 2010. Stand was chipped. Good amount of dead and down material remaining. Good thick regeneration over 10 ft tall.																																																													
<table border="1"> <thead> <tr> <th>Canopy Species</th> <th>% Cover</th> <th>Size Class</th> <th>DBH</th> <th>Age</th> </tr> </thead> <tbody> <tr><td>Red Maple</td><td>10</td><td>Sapling</td><td>1</td><td></td></tr> <tr><td>Quaking Aspen</td><td>85</td><td>Sapling</td><td>2</td><td>12</td></tr> <tr><td>Balsam Fir</td><td>3</td><td>Sapling</td><td>2</td><td></td></tr> <tr><td>Pin Cherry</td><td>2</td><td>Sapling</td><td>1</td><td></td></tr> </tbody> </table>		Canopy Species	% Cover	Size Class	DBH	Age		Red Maple	10	Sapling	1		Quaking Aspen	85	Sapling	2	12	Balsam Fir	3	Sapling	2		Pin Cherry	2	Sapling	1		<table border="1"> <thead> <tr> <th>Sub-Canopy Species</th> <th>Density</th> <th>Avg. Height</th> <th>Size</th> </tr> </thead> <tbody> <tr><td>Red Maple</td><td>Low</td><td>< 5 feet</td><td>Sapling</td></tr> <tr><td>Blackberry/Raspberry</td><td>High</td><td>< 5 feet</td><td>Tall Shrub</td></tr> </tbody> </table>		Sub-Canopy Species	Density	Avg. Height	Size	Red Maple	Low	< 5 feet	Sapling	Blackberry/Raspberry	High	< 5 feet	Tall Shrub																											
Canopy Species	% Cover	Size Class	DBH	Age																																																																
Red Maple	10	Sapling	1																																																																	
Quaking Aspen	85	Sapling	2	12																																																																
Balsam Fir	3	Sapling	2																																																																	
Pin Cherry	2	Sapling	1																																																																	
Sub-Canopy Species	Density	Avg. Height	Size																																																																	
Red Maple	Low	< 5 feet	Sapling																																																																	
Blackberry/Raspberry	High	< 5 feet	Tall Shrub																																																																	
43	4130 - Aspen	Sapling Medium	16.9	12	Immature	N/A	Stand cut in 2009 as sale #043-03-01. Regeneration is coming in well, fully stocked. Aspen with red maple, basswood, balsam.																																																													
<table border="1"> <thead> <tr> <th>Canopy Species</th> <th>% Cover</th> <th>Size Class</th> <th>DBH</th> <th>Age</th> </tr> </thead> <tbody> <tr><td>Red Maple</td><td>5</td><td>Sapling</td><td>1</td><td></td></tr> <tr><td>Yellow Birch</td><td>2</td><td>Pole/Log</td><td>9</td><td></td></tr> <tr><td>Basswood</td><td>5</td><td>Sapling</td><td>1</td><td></td></tr> <tr><td>Quaking Aspen</td><td>80</td><td>Sapling</td><td>2</td><td>12</td></tr> <tr><td>Balsam Fir</td><td>6</td><td>Sapling</td><td>1</td><td></td></tr> <tr><td>Hemlock</td><td>2</td><td>Log/Pole</td><td>12</td><td></td></tr> </tbody> </table>		Canopy Species	% Cover	Size Class	DBH	Age		Red Maple	5	Sapling	1		Yellow Birch	2	Pole/Log	9		Basswood	5	Sapling	1		Quaking Aspen	80	Sapling	2	12	Balsam Fir	6	Sapling	1		Hemlock	2	Log/Pole	12		<table border="1"> <thead> <tr> <th>Sub-Canopy Species</th> <th>Density</th> <th>Avg. Height</th> <th>Size</th> </tr> </thead> <tbody> <tr><td>Red Maple</td><td>Low</td><td>< 5 feet</td><td>Sapling</td></tr> <tr><td>Blackberry/Raspberry</td><td>Low</td><td>< 5 feet</td><td>Tall Shrub</td></tr> </tbody> </table>		Sub-Canopy Species	Density	Avg. Height	Size	Red Maple	Low	< 5 feet	Sapling	Blackberry/Raspberry	Low	< 5 feet	Tall Shrub																	
Canopy Species	% Cover	Size Class	DBH	Age																																																																
Red Maple	5	Sapling	1																																																																	
Yellow Birch	2	Pole/Log	9																																																																	
Basswood	5	Sapling	1																																																																	
Quaking Aspen	80	Sapling	2	12																																																																
Balsam Fir	6	Sapling	1																																																																	
Hemlock	2	Log/Pole	12																																																																	
Sub-Canopy Species	Density	Avg. Height	Size																																																																	
Red Maple	Low	< 5 feet	Sapling																																																																	
Blackberry/Raspberry	Low	< 5 feet	Tall Shrub																																																																	
44	4199 - Other Mixed Upland Deciduous	Poletimber Well	71.0	85	111-140	N/A	Mixture of high and lower ground. Variable throughout. Higher percentage of "lower" areas in the northern portions of the stand. Low areas of black ash, elm, hemlock, red maple. Higher areas of red maple, hard maple, balsam, basswood, etc. Lower quality stand overall. Pockets of small diameter, low basal area. Stand part of the DWC and was dropped this entry and acres were moved to another Compartment in the DWC to be harvested.																																																													
<table border="1"> <thead> <tr> <th>Canopy Species</th> <th>% Cover</th> <th>Size Class</th> <th>DBH</th> <th>Age</th> </tr> </thead> <tbody> <tr><td>Sugar Maple</td><td>8</td><td>Pole</td><td>8</td><td></td></tr> <tr><td>Red Maple</td><td>40</td><td>Pole/Log</td><td>9</td><td>85</td></tr> <tr><td>Beech</td><td>5</td><td>Pole</td><td>9</td><td></td></tr> <tr><td>Quaking Aspen</td><td>5</td><td>Log/Pole</td><td>11</td><td></td></tr> <tr><td>Balsam Fir</td><td>5</td><td>Pole</td><td>8</td><td></td></tr> <tr><td>Hemlock</td><td>7</td><td>Log/Pole</td><td>11</td><td></td></tr> <tr><td>Black Ash</td><td>28</td><td>Pole</td><td>7</td><td></td></tr> <tr><td>White Pine</td><td>2</td><td>Log</td><td>16</td><td></td></tr> </tbody> </table>		Canopy Species	% Cover	Size Class	DBH	Age		Sugar Maple	8	Pole	8		Red Maple	40	Pole/Log	9	85	Beech	5	Pole	9		Quaking Aspen	5	Log/Pole	11		Balsam Fir	5	Pole	8		Hemlock	7	Log/Pole	11		Black Ash	28	Pole	7		White Pine	2	Log	16		<table border="1"> <thead> <tr> <th>Sub-Canopy Species</th> <th>Density</th> <th>Avg. Height</th> <th>Size</th> </tr> </thead> <tbody> <tr><td>Red Maple</td><td>Medium</td><td>5 - 10 feet</td><td>Sapling</td></tr> <tr><td>Beech</td><td>Low</td><td>< 5 feet</td><td>Sapling</td></tr> <tr><td>Balsam Fir</td><td>Medium</td><td>Variable</td><td>Sapling</td></tr> <tr><td>Black Ash</td><td>Medium</td><td>Variable</td><td>Sapling</td></tr> </tbody> </table>		Sub-Canopy Species	Density	Avg. Height	Size	Red Maple	Medium	5 - 10 feet	Sapling	Beech	Low	< 5 feet	Sapling	Balsam Fir	Medium	Variable	Sapling	Black Ash	Medium	Variable
Canopy Species	% Cover	Size Class	DBH	Age																																																																
Sugar Maple	8	Pole	8																																																																	
Red Maple	40	Pole/Log	9	85																																																																
Beech	5	Pole	9																																																																	
Quaking Aspen	5	Log/Pole	11																																																																	
Balsam Fir	5	Pole	8																																																																	
Hemlock	7	Log/Pole	11																																																																	
Black Ash	28	Pole	7																																																																	
White Pine	2	Log	16																																																																	
Sub-Canopy Species	Density	Avg. Height	Size																																																																	
Red Maple	Medium	5 - 10 feet	Sapling																																																																	
Beech	Low	< 5 feet	Sapling																																																																	
Balsam Fir	Medium	Variable	Sapling																																																																	
Black Ash	Medium	Variable	Sapling																																																																	



Stand	Level 4 Cover Type	Size Density	Acres	Stand Age	BA Range	Managed Site	General Comments
-------	--------------------	--------------	-------	-----------	----------	--------------	------------------

45	4130 - Aspen	Poletimber Well	26.7	35	51-80	N/A	Stand cut as sale #51-84. TSI'd in 1986. Young aspen stand moving from sapling size to pole size. Nice thick stand of aspen.
-----------	--------------	-----------------	------	----	-------	-----	--

Canopy Species	% Cover	Size Class	DBH	Age
Sugar Maple	5	Sapling/Pole	4	
Red Maple	5	Sapling/Pole	4	
Basswood	5	Sapling/Pole	4	
Quaking Aspen	80	Pole/Sapling	5	35
Balsam Fir	5	Pole/Sapling	6	

Sub-Canopy Species	Density	Avg. Height	Size
Red Maple	High	Variable	Sapling
Balsam Fir	Medium	10 - 20 feet	Sapling

46	6115 - Lowland Ash	Poletimber Well	5.4	105	81-110	N/A	
-----------	--------------------	-----------------	-----	-----	--------	-----	--

Canopy Species	% Cover	Size Class	DBH	Age
Red Maple	5	Pole	8	
Yellow Birch	10	Pole	8	
Black Spruce	5	Pole	9	
Northern White Cedar	5	Pole	7	
Black Ash	75	Pole	6	105

Sub-Canopy Species	Density	Avg. Height	Size
Red Maple	Low	Variable	Sapling
Balsam Fir	Medium	Variable	Sapling
Black Ash	Medium	Variable	Sapling

47	6117 - Lowland Deciduous, Mixed Coniferous	Poletimber Poor	14.0	76	51-80	N/A	Open, lowland stand with drainage through it.
-----------	--	-----------------	------	----	-------	-----	---

Canopy Species	% Cover	Size Class	DBH	Age
Red Maple	25	Pole	7	
Black Spruce	15	Pole	7	
White Pine	5	Pole/Log	9	
Black Ash	55	Pole	6	76

Sub-Canopy Species	Density	Avg. Height	Size
Balsam Fir	Medium	Variable	Sapling
Black Spruce	Medium	Variable	Sapling
Tag Alder	Medium	Variable	Tall Shrub

48	6128 - Lowland Coniferous, Mixed Deciduous	Poletimber Well	33.3	105	81-110	N/A	
-----------	--	-----------------	------	-----	--------	-----	--

Canopy Species	% Cover	Size Class	DBH	Age
Red Maple	5	Pole	8	
Paper Birch	10	Pole	8	
Balsam Fir	10	Pole	8	
White Spruce	10	Log/Pole	11	
Black Spruce	15	Pole	7	
Northern White Cedar	45	Pole/Log	9	105
Black Ash	5	Pole	6	

Sub-Canopy Species	Density	Avg. Height	Size
Red Maple	Low	5 - 10 feet	Sapling
Balsam Fir	Medium	Variable	Sapling
Black Spruce	Low	5 - 10 feet	Sapling
Black Ash	Medium	Variable	Sapling



Stand	Level 4 Cover Type	Size Density	Acres	Stand Age	BA Range	Managed Site	General Comments																																																				
49	4112 - Maple, Beech, Cherry Association	Poletimber Well	71.0	93	51-80	N/A	Hardwood stand of hard maple with red maple, basswood, aspen and hemlock. Patchy balsam understory. Very nice stand in many spots. Some areas of lower quality and slightly lower ground. 11/2019: harvested via selection cut in spring 2019 as part of Muddy Tires Hardwoods, #018-13.																																																				
<table border="1"> <thead> <tr> <th>Canopy Species</th> <th>% Cover</th> <th>Size Class</th> <th>DBH</th> <th>Age</th> </tr> </thead> <tbody> <tr> <td>Sugar Maple</td> <td>72</td> <td>Pole/Log</td> <td>9</td> <td>93</td> </tr> <tr> <td>Red Maple</td> <td>19</td> <td>Pole/Log</td> <td>9</td> <td></td> </tr> <tr> <td>Basswood</td> <td>5</td> <td>Pole</td> <td>9</td> <td></td> </tr> <tr> <td>Quaking Aspen</td> <td>1</td> <td>Log/Pole</td> <td>11</td> <td></td> </tr> <tr> <td>Balsam Fir</td> <td>1</td> <td>Pole</td> <td>8</td> <td></td> </tr> <tr> <td>Hemlock</td> <td>2</td> <td>Log/Pole</td> <td>12</td> <td></td> </tr> </tbody> </table>		Canopy Species	% Cover	Size Class	DBH	Age		Sugar Maple	72	Pole/Log	9	93	Red Maple	19	Pole/Log	9		Basswood	5	Pole	9		Quaking Aspen	1	Log/Pole	11		Balsam Fir	1	Pole	8		Hemlock	2	Log/Pole	12		<table border="1"> <thead> <tr> <th>Sub-Canopy Species</th> <th>Density</th> <th>Avg. Height</th> <th>Size</th> </tr> </thead> <tbody> <tr> <td>Sugar Maple</td> <td>Medium</td> <td>Variable</td> <td>Sapling</td> </tr> <tr> <td>Red Maple</td> <td>Medium</td> <td>Variable</td> <td>Sapling</td> </tr> <tr> <td>Balsam Fir</td> <td>Medium</td> <td>Variable</td> <td>Sapling</td> </tr> </tbody> </table>		Sub-Canopy Species	Density	Avg. Height	Size	Sugar Maple	Medium	Variable	Sapling	Red Maple	Medium	Variable	Sapling	Balsam Fir	Medium	Variable	Sapling				
Canopy Species	% Cover	Size Class	DBH	Age																																																							
Sugar Maple	72	Pole/Log	9	93																																																							
Red Maple	19	Pole/Log	9																																																								
Basswood	5	Pole	9																																																								
Quaking Aspen	1	Log/Pole	11																																																								
Balsam Fir	1	Pole	8																																																								
Hemlock	2	Log/Pole	12																																																								
Sub-Canopy Species	Density	Avg. Height	Size																																																								
Sugar Maple	Medium	Variable	Sapling																																																								
Red Maple	Medium	Variable	Sapling																																																								
Balsam Fir	Medium	Variable	Sapling																																																								
50	4112 - Maple, Beech, Cherry Association	Poletimber Well	25.5	93	81-110	N/A	Decent hardwood stand with good understory coming in. Basal area is still a little low but next entry should be looked at for a harvest. Easy access along west side of the stand.																																																				
<table border="1"> <thead> <tr> <th>Canopy Species</th> <th>% Cover</th> <th>Size Class</th> <th>DBH</th> <th>Age</th> </tr> </thead> <tbody> <tr> <td>Sugar Maple</td> <td>45</td> <td>Pole/Log</td> <td>9</td> <td>93</td> </tr> <tr> <td>Red Maple</td> <td>38</td> <td>Pole</td> <td>7</td> <td></td> </tr> <tr> <td>Basswood</td> <td>10</td> <td>Pole</td> <td>8</td> <td></td> </tr> <tr> <td>Bigtooth Aspen</td> <td>5</td> <td>Log</td> <td>12</td> <td></td> </tr> <tr> <td>Hemlock</td> <td>2</td> <td>Log/Pole</td> <td>10</td> <td></td> </tr> </tbody> </table>		Canopy Species	% Cover	Size Class	DBH	Age		Sugar Maple	45	Pole/Log	9	93	Red Maple	38	Pole	7		Basswood	10	Pole	8		Bigtooth Aspen	5	Log	12		Hemlock	2	Log/Pole	10		<table border="1"> <thead> <tr> <th>Sub-Canopy Species</th> <th>Density</th> <th>Avg. Height</th> <th>Size</th> </tr> </thead> <tbody> <tr> <td>Sugar Maple</td> <td>Medium</td> <td>5 - 10 feet</td> <td>Sapling</td> </tr> <tr> <td>Red Maple</td> <td>Low</td> <td>5 - 10 feet</td> <td>Sapling</td> </tr> <tr> <td>Balsam Fir</td> <td>Medium</td> <td>Variable</td> <td>Sapling</td> </tr> </tbody> </table>		Sub-Canopy Species	Density	Avg. Height	Size	Sugar Maple	Medium	5 - 10 feet	Sapling	Red Maple	Low	5 - 10 feet	Sapling	Balsam Fir	Medium	Variable	Sapling									
Canopy Species	% Cover	Size Class	DBH	Age																																																							
Sugar Maple	45	Pole/Log	9	93																																																							
Red Maple	38	Pole	7																																																								
Basswood	10	Pole	8																																																								
Bigtooth Aspen	5	Log	12																																																								
Hemlock	2	Log/Pole	10																																																								
Sub-Canopy Species	Density	Avg. Height	Size																																																								
Sugar Maple	Medium	5 - 10 feet	Sapling																																																								
Red Maple	Low	5 - 10 feet	Sapling																																																								
Balsam Fir	Medium	Variable	Sapling																																																								
51	6229 - Mixed lowland shrub	Nonstocked	4.6		Unspecified	No																																																					
		<table border="1"> <thead> <tr> <th>Sub-Canopy Species</th> <th>Density</th> <th>Avg. Height</th> <th>Size</th> </tr> </thead> <tbody> <tr> <td>Tag Alder</td> <td>High</td> <td></td> <td>Tall Shrub</td> </tr> </tbody> </table>		Sub-Canopy Species	Density	Avg. Height	Size	Tag Alder	High		Tall Shrub																																																
Sub-Canopy Species	Density	Avg. Height	Size																																																								
Tag Alder	High		Tall Shrub																																																								
52	4112 - Maple, Beech, Cherry Association	Poletimber Well	2.6	93	111-140	N/A	2021 - Stand still under contract and yet to be cut. Hardwood stand of hard maple with red maple, basswood, large diameter aspen, occasional spruce and cedar. East/west drainages/low areas within the stand with lower basal area. patchy balsam understory. Southeast corner of the stand is very nice maple.																																																				
<table border="1"> <thead> <tr> <th>Canopy Species</th> <th>% Cover</th> <th>Size Class</th> <th>DBH</th> <th>Age</th> </tr> </thead> <tbody> <tr> <td>Sugar Maple</td> <td>70</td> <td>Pole/Log</td> <td>9</td> <td>93</td> </tr> <tr> <td>Red Maple</td> <td>17</td> <td>Pole/Log</td> <td>9</td> <td></td> </tr> <tr> <td>Basswood</td> <td>5</td> <td>Pole</td> <td>9</td> <td></td> </tr> <tr> <td>Quaking Aspen</td> <td>2</td> <td>Log/Pole</td> <td>11</td> <td></td> </tr> <tr> <td>Balsam Fir</td> <td>2</td> <td>Pole</td> <td>8</td> <td></td> </tr> <tr> <td>White Spruce</td> <td>2</td> <td>Log/Pole</td> <td>12</td> <td></td> </tr> <tr> <td>Northern White Cedar</td> <td>2</td> <td>Pole</td> <td>8</td> <td></td> </tr> </tbody> </table>		Canopy Species	% Cover	Size Class	DBH	Age		Sugar Maple	70	Pole/Log	9	93	Red Maple	17	Pole/Log	9		Basswood	5	Pole	9		Quaking Aspen	2	Log/Pole	11		Balsam Fir	2	Pole	8		White Spruce	2	Log/Pole	12		Northern White Cedar	2	Pole	8		<table border="1"> <thead> <tr> <th>Sub-Canopy Species</th> <th>Density</th> <th>Avg. Height</th> <th>Size</th> </tr> </thead> <tbody> <tr> <td>Sugar Maple</td> <td>Medium</td> <td>Variable</td> <td>Sapling</td> </tr> <tr> <td>Red Maple</td> <td>Medium</td> <td>Variable</td> <td>Sapling</td> </tr> <tr> <td>Balsam Fir</td> <td>Medium</td> <td>Variable</td> <td>Sapling</td> </tr> </tbody> </table>		Sub-Canopy Species	Density	Avg. Height	Size	Sugar Maple	Medium	Variable	Sapling	Red Maple	Medium	Variable	Sapling	Balsam Fir	Medium	Variable
Canopy Species	% Cover	Size Class	DBH	Age																																																							
Sugar Maple	70	Pole/Log	9	93																																																							
Red Maple	17	Pole/Log	9																																																								
Basswood	5	Pole	9																																																								
Quaking Aspen	2	Log/Pole	11																																																								
Balsam Fir	2	Pole	8																																																								
White Spruce	2	Log/Pole	12																																																								
Northern White Cedar	2	Pole	8																																																								
Sub-Canopy Species	Density	Avg. Height	Size																																																								
Sugar Maple	Medium	Variable	Sapling																																																								
Red Maple	Medium	Variable	Sapling																																																								
Balsam Fir	Medium	Variable	Sapling																																																								
53	4130 - Aspen	Sapling Well	3.2	12	Immature	N/A	Stand cut as sale #043-03-01 in 2009.																																																				
<table border="1"> <thead> <tr> <th>Canopy Species</th> <th>% Cover</th> <th>Size Class</th> <th>DBH</th> <th>Age</th> </tr> </thead> <tbody> <tr> <td>Red Maple</td> <td>8</td> <td>Sapling</td> <td>1</td> <td></td> </tr> <tr> <td>Yellow Birch</td> <td>2</td> <td>Log</td> <td>12</td> <td></td> </tr> <tr> <td>Quaking Aspen</td> <td>85</td> <td>Sapling</td> <td>2</td> <td>12</td> </tr> <tr> <td>Black Cherry</td> <td>5</td> <td>Sapling</td> <td>1</td> <td></td> </tr> </tbody> </table>		Canopy Species	% Cover	Size Class	DBH	Age		Red Maple	8	Sapling	1		Yellow Birch	2	Log	12		Quaking Aspen	85	Sapling	2	12	Black Cherry	5	Sapling	1		<table border="1"> <thead> <tr> <th>Sub-Canopy Species</th> <th>Density</th> <th>Avg. Height</th> <th>Size</th> </tr> </thead> <tbody> <tr> <td>Red Maple</td> <td>Medium</td> <td>< 5 feet</td> <td>Sapling</td> </tr> <tr> <td>Blackberry/Raspberry</td> <td>Low</td> <td>Variable</td> <td>Tall Shrub</td> </tr> <tr> <td>Aspen (spp.)</td> <td>Medium</td> <td>< 5 feet</td> <td>Sapling</td> </tr> </tbody> </table>		Sub-Canopy Species	Density	Avg. Height	Size	Red Maple	Medium	< 5 feet	Sapling	Blackberry/Raspberry	Low	Variable	Tall Shrub	Aspen (spp.)	Medium	< 5 feet	Sapling														
Canopy Species	% Cover	Size Class	DBH	Age																																																							
Red Maple	8	Sapling	1																																																								
Yellow Birch	2	Log	12																																																								
Quaking Aspen	85	Sapling	2	12																																																							
Black Cherry	5	Sapling	1																																																								
Sub-Canopy Species	Density	Avg. Height	Size																																																								
Red Maple	Medium	< 5 feet	Sapling																																																								
Blackberry/Raspberry	Low	Variable	Tall Shrub																																																								
Aspen (spp.)	Medium	< 5 feet	Sapling																																																								



Stand	Level 4 Cover Type	Size Density	Acres	Stand Age	BA Range	Managed Site	General Comments																																											
54	4119 - Mixed Northern Hardwoods	Poletimber Well	15.0	93	81-110	N/A	Lower quality stand with some wet areas throughout. Private to the east.																																											
<table border="1"> <thead> <tr> <th>Canopy Species</th> <th>% Cover</th> <th>Size Class</th> <th>DBH</th> <th>Age</th> </tr> </thead> <tbody> <tr> <td>Sugar Maple</td> <td>45</td> <td>Pole/Log</td> <td>9</td> <td>93</td> </tr> <tr> <td>Red Maple</td> <td>30</td> <td>Pole</td> <td>7</td> <td></td> </tr> <tr> <td>Yellow Birch</td> <td>5</td> <td>Pole/Log</td> <td>9</td> <td></td> </tr> <tr> <td>Basswood</td> <td>10</td> <td>Pole</td> <td>8</td> <td></td> </tr> <tr> <td>Bigtooth Aspen</td> <td>5</td> <td>Log</td> <td>12</td> <td></td> </tr> <tr> <td>Hemlock</td> <td>5</td> <td>Log/Pole</td> <td>11</td> <td></td> </tr> </tbody> </table>		Canopy Species	% Cover	Size Class	DBH	Age	Sugar Maple	45	Pole/Log	9	93	Red Maple	30	Pole	7		Yellow Birch	5	Pole/Log	9		Basswood	10	Pole	8		Bigtooth Aspen	5	Log	12		Hemlock	5	Log/Pole	11		<table border="1"> <thead> <tr> <th>Sub-Canopy Species</th> <th>Density</th> <th>Avg. Height</th> <th>Size</th> </tr> </thead> <tbody> <tr> <td>Red Maple</td> <td>Low</td> <td>5 - 10 feet</td> <td>Sapling</td> </tr> <tr> <td>Balsam Fir</td> <td>Medium</td> <td>Variable</td> <td>Sapling</td> </tr> </tbody> </table>		Sub-Canopy Species	Density	Avg. Height	Size	Red Maple	Low	5 - 10 feet	Sapling	Balsam Fir	Medium	Variable	Sapling
Canopy Species	% Cover	Size Class	DBH	Age																																														
Sugar Maple	45	Pole/Log	9	93																																														
Red Maple	30	Pole	7																																															
Yellow Birch	5	Pole/Log	9																																															
Basswood	10	Pole	8																																															
Bigtooth Aspen	5	Log	12																																															
Hemlock	5	Log/Pole	11																																															
Sub-Canopy Species	Density	Avg. Height	Size																																															
Red Maple	Low	5 - 10 feet	Sapling																																															
Balsam Fir	Medium	Variable	Sapling																																															
55	4112 - Maple, Beech, Cherry Association	Poletimber Well	28.5	93	51-80	N/A	Hard maple stand. Medium quality. Component of spruce and yellow birch, hemlock. Beech is dying out of stand. Good site. Wild leeks as ground cover.																																											
<table border="1"> <thead> <tr> <th>Canopy Species</th> <th>% Cover</th> <th>Size Class</th> <th>DBH</th> <th>Age</th> </tr> </thead> <tbody> <tr> <td>Sugar Maple</td> <td>60</td> <td>Pole/Log</td> <td>9</td> <td>93</td> </tr> <tr> <td>Red Maple</td> <td>25</td> <td>Pole/Log</td> <td>9</td> <td></td> </tr> <tr> <td>Yellow Birch</td> <td>2</td> <td>Log/Pole</td> <td>11</td> <td></td> </tr> <tr> <td>Basswood</td> <td>8</td> <td>Pole</td> <td>8</td> <td></td> </tr> <tr> <td>Hemlock</td> <td>5</td> <td>Log/Pole</td> <td>11</td> <td></td> </tr> </tbody> </table>		Canopy Species	% Cover	Size Class	DBH	Age	Sugar Maple	60	Pole/Log	9	93	Red Maple	25	Pole/Log	9		Yellow Birch	2	Log/Pole	11		Basswood	8	Pole	8		Hemlock	5	Log/Pole	11		<table border="1"> <thead> <tr> <th>Sub-Canopy Species</th> <th>Density</th> <th>Avg. Height</th> <th>Size</th> </tr> </thead> <tbody> <tr> <td>Sugar Maple</td> <td>Low</td> <td>Variable</td> <td>Sapling</td> </tr> <tr> <td>Beech</td> <td>Medium</td> <td>< 5 feet</td> <td>Sapling</td> </tr> <tr> <td>Balsam Fir</td> <td>Medium</td> <td>Variable</td> <td>Sapling</td> </tr> </tbody> </table>		Sub-Canopy Species	Density	Avg. Height	Size	Sugar Maple	Low	Variable	Sapling	Beech	Medium	< 5 feet	Sapling	Balsam Fir	Medium	Variable	Sapling	11/2019: Select cut in spring 2019 as part of Muddy Tires Hardwoods, #018-13.
Canopy Species	% Cover	Size Class	DBH	Age																																														
Sugar Maple	60	Pole/Log	9	93																																														
Red Maple	25	Pole/Log	9																																															
Yellow Birch	2	Log/Pole	11																																															
Basswood	8	Pole	8																																															
Hemlock	5	Log/Pole	11																																															
Sub-Canopy Species	Density	Avg. Height	Size																																															
Sugar Maple	Low	Variable	Sapling																																															
Beech	Medium	< 5 feet	Sapling																																															
Balsam Fir	Medium	Variable	Sapling																																															
56	4130 - Aspen	Sapling Medium	10.7	2	Immature	N/A	11/2019: clearcut in spring 2019 as part of Muddy Tires Hardwood, #018-13.																																											
<table border="1"> <thead> <tr> <th>Canopy Species</th> <th>% Cover</th> <th>Size Class</th> <th>DBH</th> <th>Age</th> </tr> </thead> <tbody> <tr> <td>Quaking Aspen</td> <td>78</td> <td>Sapling</td> <td>1</td> <td>2</td> </tr> <tr> <td>Red Maple</td> <td>10</td> <td>Sapling</td> <td>1</td> <td></td> </tr> <tr> <td>Black Cherry</td> <td>5</td> <td>Sapling</td> <td>1</td> <td></td> </tr> <tr> <td>Balsam Fir</td> <td>5</td> <td>Sapling</td> <td>2</td> <td></td> </tr> <tr> <td>White Pine</td> <td>2</td> <td>Log/XLog</td> <td>14</td> <td></td> </tr> </tbody> </table>		Canopy Species	% Cover	Size Class	DBH	Age	Quaking Aspen	78	Sapling	1	2	Red Maple	10	Sapling	1		Black Cherry	5	Sapling	1		Balsam Fir	5	Sapling	2		White Pine	2	Log/XLog	14																				
Canopy Species	% Cover	Size Class	DBH	Age																																														
Quaking Aspen	78	Sapling	1	2																																														
Red Maple	10	Sapling	1																																															
Black Cherry	5	Sapling	1																																															
Balsam Fir	5	Sapling	2																																															
White Pine	2	Log/XLog	14																																															
57	4130 - Aspen	Sapling Medium	2.6	2	Immature	N/A	Moderate Aspen and red maple regen within the stand.																																											
<table border="1"> <thead> <tr> <th>Canopy Species</th> <th>% Cover</th> <th>Size Class</th> <th>DBH</th> <th>Age</th> </tr> </thead> <tbody> <tr> <td>Quaking Aspen</td> <td>85</td> <td>Sapling</td> <td>1</td> <td>2</td> </tr> <tr> <td>Red Maple</td> <td>15</td> <td>Sapling</td> <td>1</td> <td></td> </tr> </tbody> </table>		Canopy Species	% Cover	Size Class	DBH	Age	Quaking Aspen	85	Sapling	1	2	Red Maple	15	Sapling	1				11/2019: clearcut in spring 2019 as part of Muddy Tires Hardwoods, #018-13. Stand continues into the compartment to the south.																															
Canopy Species	% Cover	Size Class	DBH	Age																																														
Quaking Aspen	85	Sapling	1	2																																														
Red Maple	15	Sapling	1																																															
58	4130 - Aspen	Sapling Well	48.1	12	Immature	N/A	Stand cut in 2009 as sale #43-03-01. Young aspen regeneration with red maple. Fair amount of residual overstory, mostly in the southern half of the stand. Less quality in regeneration (sparse) in areas of residual hemlock and yellow birch. Good aspen regeneration in most areas.																																											
<table border="1"> <thead> <tr> <th>Canopy Species</th> <th>% Cover</th> <th>Size Class</th> <th>DBH</th> <th>Age</th> </tr> </thead> <tbody> <tr> <td>Red Maple</td> <td>15</td> <td>Sapling</td> <td>1</td> <td></td> </tr> <tr> <td>Yellow Birch</td> <td>5</td> <td>Pole</td> <td>9</td> <td></td> </tr> <tr> <td>Quaking Aspen</td> <td>65</td> <td>Sapling</td> <td>2</td> <td>12</td> </tr> <tr> <td>Northern White Cedar</td> <td>3</td> <td>Pole</td> <td>8</td> <td></td> </tr> <tr> <td>Hemlock</td> <td>12</td> <td>Log/Pole</td> <td>12</td> <td>100</td> </tr> </tbody> </table>		Canopy Species	% Cover	Size Class	DBH	Age	Red Maple	15	Sapling	1		Yellow Birch	5	Pole	9		Quaking Aspen	65	Sapling	2	12	Northern White Cedar	3	Pole	8		Hemlock	12	Log/Pole	12	100	<table border="1"> <thead> <tr> <th>Sub-Canopy Species</th> <th>Density</th> <th>Avg. Height</th> <th>Size</th> </tr> </thead> <tbody> <tr> <td>Red Maple</td> <td>Medium</td> <td>Variable</td> <td>Sapling</td> </tr> <tr> <td>Blackberry/Raspberry</td> <td>Medium</td> <td>< 5 feet</td> <td>Tall Shrub</td> </tr> </tbody> </table>		Sub-Canopy Species	Density	Avg. Height	Size	Red Maple	Medium	Variable	Sapling	Blackberry/Raspberry	Medium	< 5 feet	Tall Shrub					
Canopy Species	% Cover	Size Class	DBH	Age																																														
Red Maple	15	Sapling	1																																															
Yellow Birch	5	Pole	9																																															
Quaking Aspen	65	Sapling	2	12																																														
Northern White Cedar	3	Pole	8																																															
Hemlock	12	Log/Pole	12	100																																														
Sub-Canopy Species	Density	Avg. Height	Size																																															
Red Maple	Medium	Variable	Sapling																																															
Blackberry/Raspberry	Medium	< 5 feet	Tall Shrub																																															



Stand	Level 4 Cover Type	Size Density	Acres	Stand Age	BA Range	Managed Site	General Comments																																																						
59	6129 - Mixed Coniferous Lowland Forest	Poletimber Well	24.7	82	111-140	N/A	Lowland conifers. Good cedar component in spots. Very mixed stand. Areas of lowland hardwoods.																																																						
<table border="1"> <thead> <tr> <th>Canopy Species</th> <th>% Cover</th> <th>Size Class</th> <th>DBH</th> <th>Age</th> </tr> </thead> <tbody> <tr><td>Red Maple</td><td>5</td><td>Pole/Log</td><td>8</td><td></td></tr> <tr><td>Yellow Birch</td><td>2</td><td>Pole</td><td>8</td><td></td></tr> <tr><td>Quaking Aspen</td><td>5</td><td>Pole/Log</td><td>9</td><td></td></tr> <tr><td>Black Spruce</td><td>15</td><td>Pole</td><td>8</td><td></td></tr> <tr><td>Northern White Cedar</td><td>43</td><td>Pole</td><td>8</td><td>82</td></tr> <tr><td>White Pine</td><td>15</td><td>Log/Pole</td><td>12</td><td></td></tr> <tr><td>Hemlock</td><td>15</td><td>Log/Pole</td><td>10</td><td></td></tr> </tbody> </table>		Canopy Species	% Cover	Size Class	DBH	Age	Red Maple	5	Pole/Log	8		Yellow Birch	2	Pole	8		Quaking Aspen	5	Pole/Log	9		Black Spruce	15	Pole	8		Northern White Cedar	43	Pole	8	82	White Pine	15	Log/Pole	12		Hemlock	15	Log/Pole	10		<table border="1"> <thead> <tr> <th>Sub-Canopy Species</th> <th>Density</th> <th>Avg. Height</th> <th>Size</th> </tr> </thead> <tbody> <tr><td>Red Maple</td><td>Low</td><td>Variable</td><td>Sapling</td></tr> <tr><td>Balsam Fir</td><td>High</td><td>Variable</td><td>Sapling</td></tr> <tr><td>Black Spruce</td><td>Low</td><td>5 - 10 feet</td><td>Sapling</td></tr> </tbody> </table>		Sub-Canopy Species	Density	Avg. Height	Size	Red Maple	Low	Variable	Sapling	Balsam Fir	High	Variable	Sapling	Black Spruce	Low	5 - 10 feet	Sapling	<p>Part of the DWC project and identified as stand to cut this entry. Stand is very muck and wet along Kneeland road.</p>	
Canopy Species	% Cover	Size Class	DBH	Age																																																									
Red Maple	5	Pole/Log	8																																																										
Yellow Birch	2	Pole	8																																																										
Quaking Aspen	5	Pole/Log	9																																																										
Black Spruce	15	Pole	8																																																										
Northern White Cedar	43	Pole	8	82																																																									
White Pine	15	Log/Pole	12																																																										
Hemlock	15	Log/Pole	10																																																										
Sub-Canopy Species	Density	Avg. Height	Size																																																										
Red Maple	Low	Variable	Sapling																																																										
Balsam Fir	High	Variable	Sapling																																																										
Black Spruce	Low	5 - 10 feet	Sapling																																																										
60	4112 - Maple, Beech, Cherry Association	Poletimber Well	32.5	88	81-110	N/A	Small diameter hard maple with large diameter red maple, white ash and hard maple. Pulp trees are still very small in diameter. Fair quality but some rot, seams, borer damage.																																																						
<table border="1"> <thead> <tr> <th>Canopy Species</th> <th>% Cover</th> <th>Size Class</th> <th>DBH</th> <th>Age</th> </tr> </thead> <tbody> <tr><td>Sugar Maple</td><td>50</td><td>Pole/Log</td><td>8</td><td>88</td></tr> <tr><td>Red Maple</td><td>35</td><td>Log/Pole</td><td>11</td><td></td></tr> <tr><td>Basswood</td><td>10</td><td>Pole</td><td>8</td><td></td></tr> <tr><td>White Ash</td><td>5</td><td>Log/Pole</td><td>12</td><td></td></tr> </tbody> </table>		Canopy Species	% Cover	Size Class	DBH	Age	Sugar Maple	50	Pole/Log	8	88	Red Maple	35	Log/Pole	11		Basswood	10	Pole	8		White Ash	5	Log/Pole	12		<table border="1"> <thead> <tr> <th>Sub-Canopy Species</th> <th>Density</th> <th>Avg. Height</th> <th>Size</th> </tr> </thead> <tbody> <tr><td>Red Maple</td><td>Low</td><td>Variable</td><td>Sapling</td></tr> <tr><td>Beech</td><td>Medium</td><td>5 - 10 feet</td><td>Sapling</td></tr> <tr><td>Balsam Fir</td><td>Low</td><td>Variable</td><td>Sapling</td></tr> </tbody> </table>		Sub-Canopy Species	Density	Avg. Height	Size	Red Maple	Low	Variable	Sapling	Beech	Medium	5 - 10 feet	Sapling	Balsam Fir	Low	Variable	Sapling																	
Canopy Species	% Cover	Size Class	DBH	Age																																																									
Sugar Maple	50	Pole/Log	8	88																																																									
Red Maple	35	Log/Pole	11																																																										
Basswood	10	Pole	8																																																										
White Ash	5	Log/Pole	12																																																										
Sub-Canopy Species	Density	Avg. Height	Size																																																										
Red Maple	Low	Variable	Sapling																																																										
Beech	Medium	5 - 10 feet	Sapling																																																										
Balsam Fir	Low	Variable	Sapling																																																										
61	6129 - Mixed Coniferous Lowland Forest	Poletimber Well	41.4	82	111-140	N/A	Lowland conifers. Good cedar component in spots. Very mixed stand. Areas of lowland hardwoods.																																																						
<table border="1"> <thead> <tr> <th>Canopy Species</th> <th>% Cover</th> <th>Size Class</th> <th>DBH</th> <th>Age</th> </tr> </thead> <tbody> <tr><td>Red Maple</td><td>5</td><td>Pole/Log</td><td>9</td><td></td></tr> <tr><td>Yellow Birch</td><td>2</td><td>Pole</td><td>8</td><td></td></tr> <tr><td>Quaking Aspen</td><td>5</td><td>Pole/Log</td><td>9</td><td></td></tr> <tr><td>Black Spruce</td><td>15</td><td>Pole</td><td>8</td><td></td></tr> <tr><td>Northern White Cedar</td><td>43</td><td>Pole</td><td>8</td><td>82</td></tr> <tr><td>White Pine</td><td>15</td><td>Log/Pole</td><td>12</td><td></td></tr> <tr><td>Hemlock</td><td>15</td><td>Log/Pole</td><td>11</td><td></td></tr> </tbody> </table>		Canopy Species	% Cover	Size Class	DBH	Age	Red Maple	5	Pole/Log	9		Yellow Birch	2	Pole	8		Quaking Aspen	5	Pole/Log	9		Black Spruce	15	Pole	8		Northern White Cedar	43	Pole	8	82	White Pine	15	Log/Pole	12		Hemlock	15	Log/Pole	11		<table border="1"> <thead> <tr> <th>Sub-Canopy Species</th> <th>Density</th> <th>Avg. Height</th> <th>Size</th> </tr> </thead> <tbody> <tr><td>Red Maple</td><td>Low</td><td>Variable</td><td>Sapling</td></tr> <tr><td>Balsam Fir</td><td>High</td><td>Variable</td><td>Sapling</td></tr> <tr><td>Black Spruce</td><td>Low</td><td>5 - 10 feet</td><td>Sapling</td></tr> </tbody> </table>		Sub-Canopy Species	Density	Avg. Height	Size	Red Maple	Low	Variable	Sapling	Balsam Fir	High	Variable	Sapling	Black Spruce	Low	5 - 10 feet	Sapling		
Canopy Species	% Cover	Size Class	DBH	Age																																																									
Red Maple	5	Pole/Log	9																																																										
Yellow Birch	2	Pole	8																																																										
Quaking Aspen	5	Pole/Log	9																																																										
Black Spruce	15	Pole	8																																																										
Northern White Cedar	43	Pole	8	82																																																									
White Pine	15	Log/Pole	12																																																										
Hemlock	15	Log/Pole	11																																																										
Sub-Canopy Species	Density	Avg. Height	Size																																																										
Red Maple	Low	Variable	Sapling																																																										
Balsam Fir	High	Variable	Sapling																																																										
Black Spruce	Low	5 - 10 feet	Sapling																																																										
62	4130 - Aspen	Sapling Poor	2.8	2	Immature	N/A	Fully stocked with aspen after the last harvest. Clearcut in spring 2019 as part of Muddy Tires Hardwoods, #018-13.																																																						
<table border="1"> <thead> <tr> <th>Canopy Species</th> <th>% Cover</th> <th>Size Class</th> <th>DBH</th> <th>Age</th> </tr> </thead> <tbody> <tr><td>Quaking Aspen</td><td>100</td><td>Sapling</td><td>1</td><td>2</td></tr> </tbody> </table>		Canopy Species	% Cover	Size Class	DBH	Age	Quaking Aspen	100	Sapling	1	2																																																		
Canopy Species	% Cover	Size Class	DBH	Age																																																									
Quaking Aspen	100	Sapling	1	2																																																									
63	4130 - Aspen	Sapling Medium	22.2	12	Immature	N/A	Stand was cut in 2009 as sale #043-03-01. White pine and yellow birch residual left after harvest.																																																						
<table border="1"> <thead> <tr> <th>Canopy Species</th> <th>% Cover</th> <th>Size Class</th> <th>DBH</th> <th>Age</th> </tr> </thead> <tbody> <tr><td>Red Maple</td><td>10</td><td>Sapling</td><td>1</td><td></td></tr> <tr><td>Yellow Birch</td><td>8</td><td>Pole/Log</td><td>9</td><td></td></tr> <tr><td>White Ash</td><td>2</td><td>Sapling</td><td>1</td><td></td></tr> <tr><td>Quaking Aspen</td><td>75</td><td>Sapling</td><td>2</td><td>12</td></tr> <tr><td>Hemlock</td><td>5</td><td>Log/Pole</td><td>11</td><td></td></tr> </tbody> </table>		Canopy Species	% Cover	Size Class	DBH	Age	Red Maple	10	Sapling	1		Yellow Birch	8	Pole/Log	9		White Ash	2	Sapling	1		Quaking Aspen	75	Sapling	2	12	Hemlock	5	Log/Pole	11		<table border="1"> <thead> <tr> <th>Sub-Canopy Species</th> <th>Density</th> <th>Avg. Height</th> <th>Size</th> </tr> </thead> <tbody> <tr><td>Red Maple</td><td>Medium</td><td>< 5 feet</td><td>Sapling</td></tr> <tr><td>Balsam Fir</td><td>Medium</td><td>< 5 feet</td><td>Sapling</td></tr> <tr><td>Blackberry/Raspberry</td><td>Medium</td><td>< 5 feet</td><td>Tall Shrub</td></tr> </tbody> </table>		Sub-Canopy Species	Density	Avg. Height	Size	Red Maple	Medium	< 5 feet	Sapling	Balsam Fir	Medium	< 5 feet	Sapling	Blackberry/Raspberry	Medium	< 5 feet	Tall Shrub												
Canopy Species	% Cover	Size Class	DBH	Age																																																									
Red Maple	10	Sapling	1																																																										
Yellow Birch	8	Pole/Log	9																																																										
White Ash	2	Sapling	1																																																										
Quaking Aspen	75	Sapling	2	12																																																									
Hemlock	5	Log/Pole	11																																																										
Sub-Canopy Species	Density	Avg. Height	Size																																																										
Red Maple	Medium	< 5 feet	Sapling																																																										
Balsam Fir	Medium	< 5 feet	Sapling																																																										
Blackberry/Raspberry	Medium	< 5 feet	Tall Shrub																																																										



Stand	Level 4 Cover Type	Size Density	Acres	Stand Age	BA Range	Managed Site	General Comments																																																			
64	4112 - Maple, Beech, Cherry Association	Poletimber Well	31.7	93	111-140	N/A	Drainage within the stand, wet areas. Small diameters in areas, but others have decent size and quality. Possibly cut a road out from the south to connect to Kneeland rd. See reference line data for road. Part of DWC Potentially add late start date to stand and keep the treatment on.																																																			
		<table border="1"> <thead> <tr> <th>Canopy Species</th> <th>% Cover</th> <th>Size Class</th> <th>DBH</th> <th>Age</th> </tr> </thead> <tbody> <tr> <td>Sugar Maple</td> <td>40</td> <td>Pole</td> <td>8</td> <td>93</td> </tr> <tr> <td>Red Maple</td> <td>40</td> <td>Pole</td> <td>8</td> <td></td> </tr> <tr> <td>Yellow Birch</td> <td>3</td> <td>Log/Pole</td> <td>10</td> <td></td> </tr> <tr> <td>Basswood</td> <td>4</td> <td>Pole</td> <td>9</td> <td></td> </tr> <tr> <td>White Spruce</td> <td>3</td> <td>Log/Pole</td> <td>12</td> <td></td> </tr> <tr> <td>Hemlock</td> <td>10</td> <td>Log/Pole</td> <td>11</td> <td></td> </tr> </tbody> </table>	Canopy Species	% Cover	Size Class	DBH	Age	Sugar Maple	40	Pole	8	93	Red Maple	40	Pole	8		Yellow Birch	3	Log/Pole	10		Basswood	4	Pole	9		White Spruce	3	Log/Pole	12		Hemlock	10	Log/Pole	11				<table border="1"> <thead> <tr> <th>Sub-Canopy Species</th> <th>Density</th> <th>Avg. Height</th> <th>Size</th> </tr> </thead> <tbody> <tr> <td>Red Maple</td> <td>Medium</td> <td>5 - 10 feet</td> <td>Sapling</td> </tr> <tr> <td>Balsam Fir</td> <td>Medium</td> <td>Variable</td> <td>Sapling</td> </tr> </tbody> </table>	Sub-Canopy Species	Density	Avg. Height	Size	Red Maple	Medium	5 - 10 feet	Sapling	Balsam Fir	Medium	Variable	Sapling						
Canopy Species	% Cover	Size Class	DBH	Age																																																						
Sugar Maple	40	Pole	8	93																																																						
Red Maple	40	Pole	8																																																							
Yellow Birch	3	Log/Pole	10																																																							
Basswood	4	Pole	9																																																							
White Spruce	3	Log/Pole	12																																																							
Hemlock	10	Log/Pole	11																																																							
Sub-Canopy Species	Density	Avg. Height	Size																																																							
Red Maple	Medium	5 - 10 feet	Sapling																																																							
Balsam Fir	Medium	Variable	Sapling																																																							
65	500 - Water	Nonstocked	1.4		Unspecified	No																																																				
66	6229 - Mixed lowland shrub	Nonstocked	2.9		Unspecified	No																																																				
67	500 - Water	Nonstocked	11.8	0	Unspecified	No	Flooded stand from beavers, wood is deteriorating from flooding.																																																			
68	500 - Water	Nonstocked	1.4	0	Unspecified	No	Flooding in the stand surrounding this beaver flooding.																																																			
69	613 - Lowland Mixed Forest	Poletimber Well	14.9	60	51-80	N/A	Stand delineated out during the last timber sale. Lowlands situated between upland stands.																																																			
71	4112 - Maple, Beech, Cherry Association	Poletimber Well	2.2	93	81-110	N/A	Stand was cut in 2015-16 via single tree selection: The good and the bad #42-008-13. Southern portion of the stand is more hard maple with red maple and yellow birch. Higher component of red maple in the northern portions of the stand. Large aspen throughout.																																																			
		<table border="1"> <thead> <tr> <th>Canopy Species</th> <th>% Cover</th> <th>Size Class</th> <th>DBH</th> <th>Age</th> </tr> </thead> <tbody> <tr> <td>Sugar Maple</td> <td>73</td> <td>Pole/Log</td> <td>9</td> <td>93</td> </tr> <tr> <td>Red Maple</td> <td>10</td> <td>Pole</td> <td>8</td> <td></td> </tr> <tr> <td>Yellow Birch</td> <td>5</td> <td>Pole/Log</td> <td>9</td> <td></td> </tr> <tr> <td>Basswood</td> <td>2</td> <td>Pole</td> <td>9</td> <td></td> </tr> <tr> <td>Beech</td> <td>5</td> <td>Log/Pole</td> <td>10</td> <td></td> </tr> <tr> <td>Quaking Aspen</td> <td>5</td> <td>Log/Pole</td> <td>10</td> <td></td> </tr> </tbody> </table>	Canopy Species	% Cover	Size Class	DBH	Age	Sugar Maple	73	Pole/Log	9	93	Red Maple	10	Pole	8		Yellow Birch	5	Pole/Log	9		Basswood	2	Pole	9		Beech	5	Log/Pole	10		Quaking Aspen	5	Log/Pole	10				<table border="1"> <thead> <tr> <th>Sub-Canopy Species</th> <th>Density</th> <th>Avg. Height</th> <th>Size</th> </tr> </thead> <tbody> <tr> <td>Sugar Maple</td> <td>Medium</td> <td>Variable</td> <td>Sapling</td> </tr> <tr> <td>Beech</td> <td>Low</td> <td>< 5 feet</td> <td>Sapling</td> </tr> <tr> <td>Balsam Fir</td> <td>Medium</td> <td>Variable</td> <td>Sapling</td> </tr> </tbody> </table>	Sub-Canopy Species	Density	Avg. Height	Size	Sugar Maple	Medium	Variable	Sapling	Beech	Low	< 5 feet	Sapling	Balsam Fir	Medium	Variable	Sapling		
Canopy Species	% Cover	Size Class	DBH	Age																																																						
Sugar Maple	73	Pole/Log	9	93																																																						
Red Maple	10	Pole	8																																																							
Yellow Birch	5	Pole/Log	9																																																							
Basswood	2	Pole	9																																																							
Beech	5	Log/Pole	10																																																							
Quaking Aspen	5	Log/Pole	10																																																							
Sub-Canopy Species	Density	Avg. Height	Size																																																							
Sugar Maple	Medium	Variable	Sapling																																																							
Beech	Low	< 5 feet	Sapling																																																							
Balsam Fir	Medium	Variable	Sapling																																																							