



# Compartment Review Presentation

## Pigeon River Country Forest Management Unit

Compartment 53017

Entry Year 2021

Acreage: 1,856

County Cheboygan

Management Area: Pigeon River Country

---

**Revision Date:** 2019-04-03

**Stand Examiner:** Richard McDonald

**Legal Description:**

T33N R01W, Sections 23, 26, 35

**Identified Planning Goals:**

Maintain current species mix and apply appropriate management techniques to mature stands of timber that are in need of treatment.

**Soil and topography:**

Terrain is flat to gently rolling with the uplands comprised of primarily well-drained Cheboygan-Blue Lakes associations.

**Ownership Patterns, Development, and Land Use in and Around the Compartment:**

Entirely state-owned lands.

**Unique Natural Features:**

None identified.

**Archeological, Historical, and Cultural Features:**

Remnants of the Richardson CCC Camp are located in stand 89.

**Special Management Designations or Considerations:**

None identified.

**Watershed and Fisheries Considerations:**

A portion of Cornwall Flooding lies within this compartment. This lake offers good Bass and Blue-gill fishing opportunities. Hemlock Lake has restricted trout fishing opportunities.

**Wildlife Habitat Considerations:**

Please refer to Wildlife Biologist's comments.

**Mineral Resource and Development Concerns and/or Restrictions**

This compartment lies within the Consent Order Area and, as provided on page 33 of the Concept of Management, no new leases will be issued in this area.

**Vehicle Access:**

There is good access to most, if not all, of the compartment. Most of the forest roads, however, have been closed to wheeled motorized vehicles with virtually all those closures still intact.

**Survey Needs:**

None required.

**Recreational Facilities and Opportunities:**

Elk viewing area is in stand 17, with the parking lot in stand 18. Inspiration Point and associated trail is in stand 96, with the parking area in stand 89. A small portion of the horse trail is in this compartment.

**Fire Protection:**

Access is generally good in case of any fire suppression efforts, though the area is generally at low risk to any wildfire potential.

**Additional Compartment Information:**

**The following reports from the Inventory are attached:**

- Total Acres by Cover Type and Age Class**
- Cover Type by Harvest Method**
- Proposed Treatments – No Limiting Factors**
- Proposed Treatments – With Limiting Factors**
- Stand Details (Forested and Nonforested)**
- Dedicated and Proposed Special Conservation Areas**
- Site Condition Details**

**The following information is displayed, where pertinent, on the attached compartment maps:**

- Base feature information, stand boundaries, cover types, and numbers**
- Proposed treatments**
- Site condition boundaries**
- Details on the road access system**

# Cover Type & Treatments Map

Compartment: 17  
 T33N, R01W, Sec. 23, 26, 35  
 County: Cheboygan  
 Unit: Pigeon River Country  
 Mgmt Area: Pigeon River Country  
 YOE: 2021  
 Acres: 1,856 GIS Calculated  
 Examiner: Richard McDonald  
 Map Revised: 6/12/2019  
 Map Phase: Web-Post

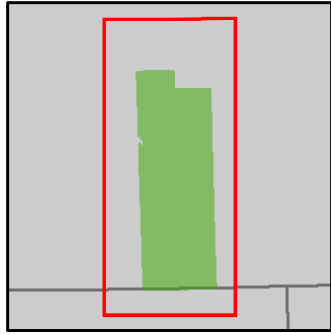

- Miris Corners
- + Remonumented Section Corners
- Counties
- DNR - Secondary Forest Road
- County - Gravel Road
- County - Dirt Road (Seasonal)
- DNR - Management Access (NLP)
- Hiking Trails
- Horse Trails
- Designated Hiking Trails
- Designated Equestrian Trails
- Intermittent Stream
- Island in Lake or River
- Lake/Pond
- Perennial River
- Lakes and Rivers All
- Berms
- G Gate
- F Fishing Access Site
- P Parking Lot
- Sign
- Structures
- G Compartment Boundary
- Other Treatment - See Comments
- Selection (Group, Single Tree)
- Clearcut (w/Reserves)
- Seed Tree (w/Reserves)
- Thinning (Crown, Low, Systematic)
- Opening Maintenance
- Site Prep
- 411 - Northern Hardwood
- 413 - Aspen
- 419 - Mixed Upland Deciduous
- 421 - Planted Pines
- 422 - Natural Pines
- 423 - Other Upland Conifers
- 429 - Mixed Upland Conifers
- 430 - Upland Mixed Forest
- 611 - Lowland Deciduous Forest
- 612 - Lowland Coniferous Forest
- 613 - Lowland Mixed Forest
- 211 - Cropland
- 310 - Herbaceous Openland
- 320 - Upland Shrub
- 330 - Low Density Trees
- 500 - Water
- 622 - Lowland Shrub
- Lakes

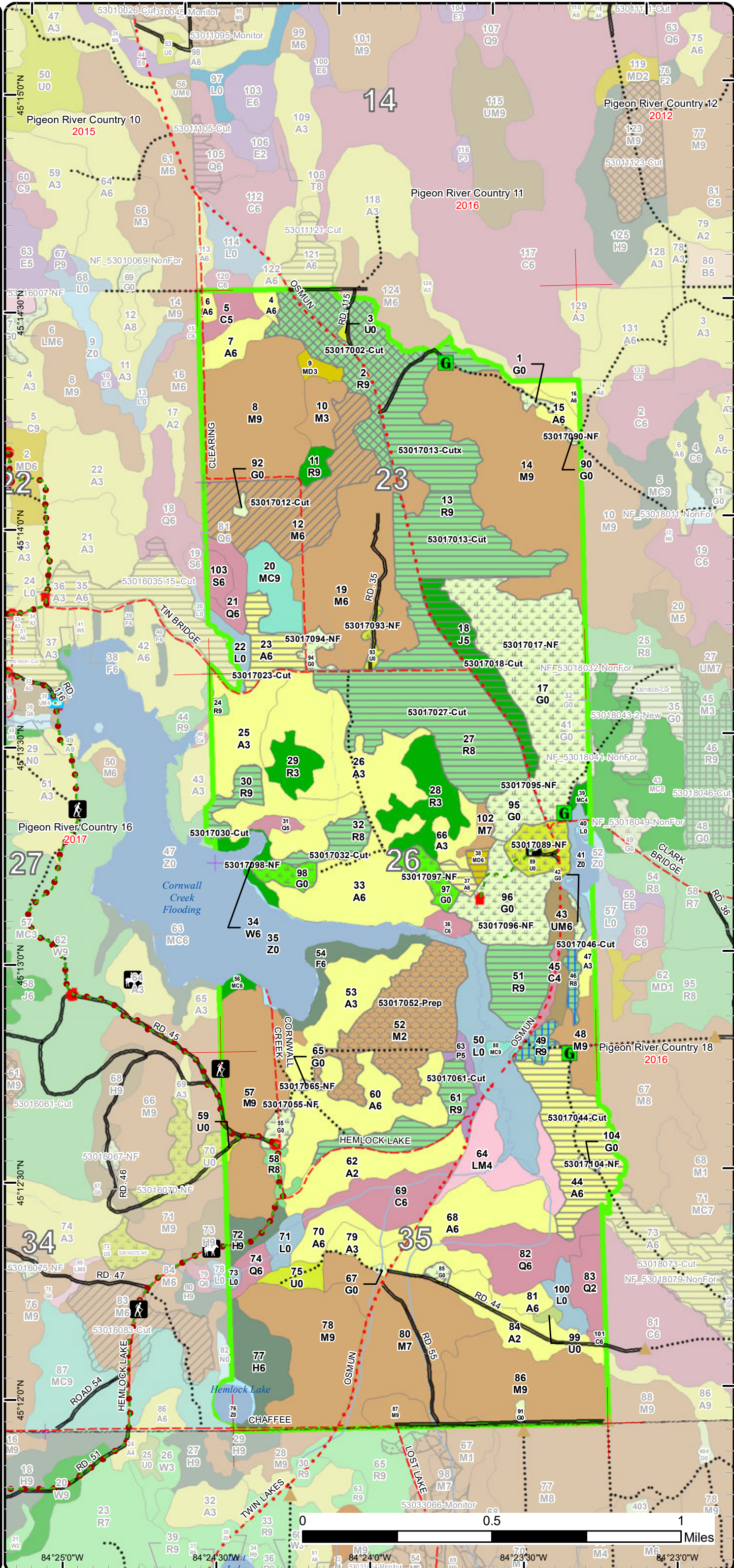

# Stand Boundary Map

Compartment: 17  
T33N, R01W, Sec. 23, 26, 35  
County: Cheboygan  
Unit: Pigeon River Country  
Mgmt Area: Pigeon River Country  
YOE: 2021  
Acres: 1,856 GIS Calculated  
Examiner: Richard McDonald  
Map Revised: 6/12/2019  
Map Phase: Web-Post

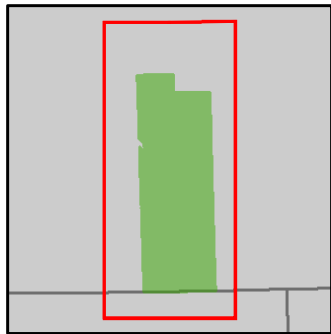

- Miris Corners
- Remonumented Section Corners
- Counties
- DNR - Secondary Forest Road
- County - Gravel Road
- County - Dirt Road (Seasonal)
- DNR - Management Access (NLP)
- Hiking Trails
- Horse Trails
- Designated Hiking Trails
- Designated Equestrian Trails
- Intermittent Stream
- Island in Lake or River
- Lake/Pond
- Perennial River
- Lakes and Rivers All
- Berms
- Gate
- Fishing Access Site
- Parking Lot
- Sign
- Structures
- Compartment Boundary
- Stand Boundaries
- 411 - Northern Hardwood
- 413 - Aspen
- 419 - Mixed Upland Deciduous
- 421 - Planted Pines
- 422 - Natural Pines
- 423 - Other Upland Conifers
- 429 - Mixed Upland Conifers
- 430 - Upland Mixed Forest
- 611 - Lowland Deciduous Forest
- 612 - Lowland Coniferous Forest
- 613 - Lowland Mixed Forest
- 211 - Cropland
- 310 - Herbaceous Openland
- 320 - Upland Shrub
- 330 - Low Density Trees
- 500 - Water
- 622 - Lowland Shrub

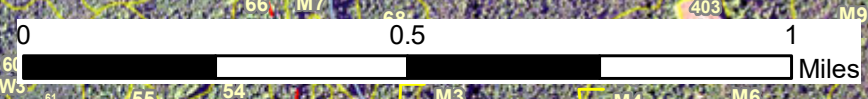
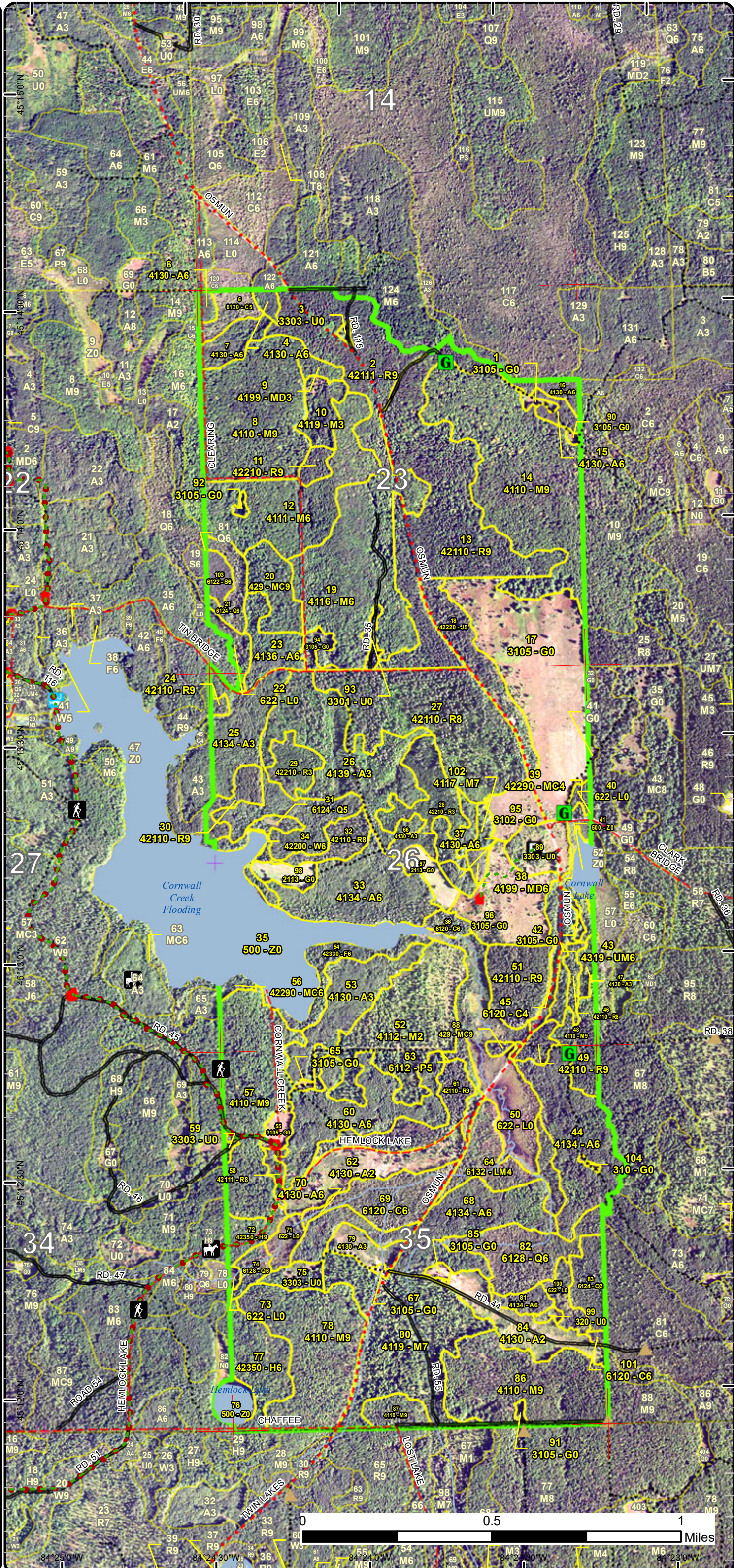

84°25'0"W 84°24'30"W 84°24'0"W 84°23'30"W 84°23'0"W

# Special Conservation Areas & Site Conditions Map

Compartment: 17  
 T33N, R01W, Sec. 23, 26, 35  
 County: Cheboygan  
 Unit: Pigeon River Country  
 Mgmt Area: Pigeon River Country  
 YOE: 2021  
 Acres: 1,856 GIS Calculated  
 Examiner: Richard McDonald  
 Map Revised: 6/12/2019  
 Map Phase: Web-Post

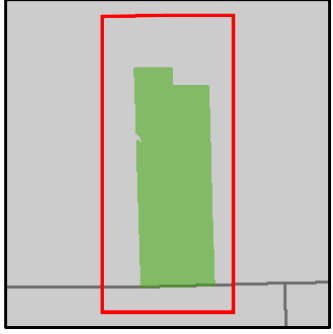

- Miris Corners
- ✦ Remonumented Section Corners
- Counties
- DNR - Secondary Forest Road
- - - County - Gravel Road
- . - . County - Dirt Road (Seasonal)
- ... DNR - Management Access (NLP)
- 👤 Hiking Trails
- 🐎 Horse Trails
- Designated Hiking Trails
- Designated Equestrian Trails
- Intermittent Stream
- Island in Lake or River
- Lake/Pond
- Perennial River
- Lakes and Rivers All
- ▲ Berms
- G Gate
- 🎣 Fishing Access Site
- P Parking Lot
- 🛑 Sign
- 🏠 Structures
- ▭ Compartment Boundary
- ⊞ Unavailable
- 2G: Too wet (sensitive soils, does not include access issues)
- 3A: Conservation Values incompatible with harvest at this time
- 3J: Water quality / BMPs (stream, river, or lake)
- ▭ Stand Boundaries
- Natural Rivers Vegetative Buffer
- Natural Rivers Zoning District
- Cold Water Streams

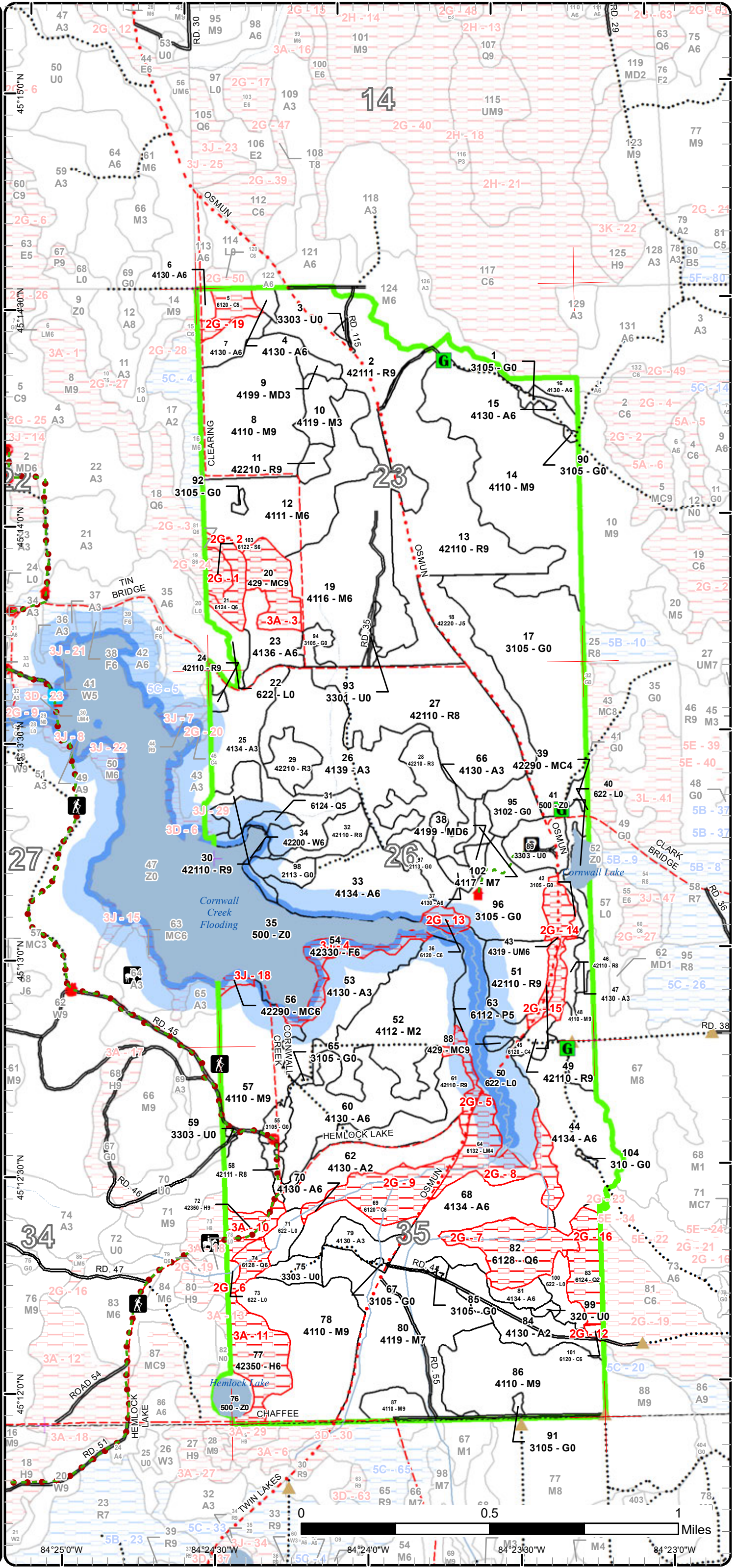

Report 1 – Total Acres by Cover Type and Age Class



Age Class

	Non-Forest	0-9	10-19	20-29	30-39	40-49	50-59	60-69	70-79	80-89	90-99	100-109	110-119	120-129	130-139	140-149	150+	Uneven-Aged	Total
Aspen	0	54	30	61	149	93	21	0	0	0	0	0	0	0	0	0	0	0	408
Cedar	0	0	0	0	0	0	0	0	4	0	9	4	22	0	0	0	0	0	39
Cropland	14	0	0	0	0	0	0	0	0	0	0	0	0	0	0	0	0	0	14
Hemlock	0	0	0	0	0	0	0	0	0	0	30	0	0	0	0	0	0	0	30
Herbaceous Openland	135	0	0	0	0	0	0	0	0	0	0	0	0	0	0	0	0	0	135
Jack Pine	0	0	0	0	21	0	0	0	0	0	0	0	0	0	0	0	0	0	21
Low-Density Trees	24	0	0	0	0	0	0	0	0	0	0	0	0	0	0	0	0	0	24
Lowland Aspen/Balsam Poplar	0	0	0	0	0	0	5	0	0	0	0	0	0	0	0	0	0	0	5
Lowland Conifers	0	0	0	0	12	0	0	0	0	0	38	0	5	0	0	0	0	0	55
Lowland Mixed Forest	0	0	0	0	0	0	0	0	0	23	0	0	0	0	0	0	0	0	23
Lowland Shrub	66	0	0	0	0	0	0	0	0	0	0	0	0	0	0	0	0	0	66
Lowland Spruce/Fir	0	0	0	0	0	0	0	0	0	0	5	0	0	0	0	0	0	0	5
Mixed Upland Deciduous	0	0	0	0	0	4	0	0	3	0	0	0	0	0	0	0	0	0	7
Natural Mixed Pines	0	0	0	0	0	2	3	0	0	0	0	0	0	0	0	0	0	0	4
Northern Hardwood	0	54	0	0	10	0	124	0	0	0	337	0	0	0	0	0	0	66	591
Red Pine	0	0	0	31	0	0	0	0	0	282	0	0	0	0	0	0	0	0	313
Upland Conifers	0	0	0	0	0	0	0	0	0	2	0	0	0	0	0	0	15	0	17
Upland Mixed Forest	0	0	0	0	0	0	0	0	10	0	0	0	0	0	0	0	0	0	10
Upland Shrub	1	0	0	0	0	0	0	0	0	0	0	0	0	0	0	0	0	0	1
Upland Spruce/Fir	0	0	0	0	0	0	0	0	0	13	0	0	0	0	0	0	0	0	13
Water	68	0	0	0	0	0	0	0	0	0	0	0	0	0	0	0	0	0	68
White Pine	0	0	0	0	0	0	0	0	5	0	0	0	0	0	0	0	0	0	5
<b>Total</b>	<b>308</b>	<b>108</b>	<b>30</b>	<b>92</b>	<b>192</b>	<b>99</b>	<b>153</b>	<b>0</b>	<b>22</b>	<b>320</b>	<b>419</b>	<b>4</b>	<b>27</b>	<b>0</b>	<b>0</b>	<b>0</b>	<b>15</b>	<b>66</b>	<b>1854</b>



## Report 2 – Treatment Summary

### Acres of Harvest

Commercial Harvest - 407  
Harvests with Site Condition - 0  
Next Step Harvest - 147  
Habitat Cut - 147

### Cover Type by Harvest Method

	Clearcut	Selection	Patch Clearcut	Seed Tree	Shelterwood	Thinning	Overstory Removal	Salvage	Other	Total Acres
Aspen	59	0	0	0	0	0	0	0	0	59
Jack Pine	21	0	0	0	0	0	0	0	0	21
Mixed Upland Deciduous	3	0	0	0	0	0	0	0	0	3
Northern Hardwood	0	0	0	0	51	0	0	0	0	51
Red Pine	218	46	0	9	0	0	0	0	0	273
<b>Total</b>	<b>301</b>	<b>46</b>	<b>0</b>	<b>9</b>	<b>51</b>	<b>0</b>	<b>0</b>	<b>0</b>	<b>0</b>	<b>407</b>

### Proposed and Next Step Treatments by Method

	Harvest	Site Prep	Planting	Seeding	Burning	Pesticide	Monitoring	Other	Non-Forest Mgt.	Total Acres
Current	407	54	0	0	0	0	0	161	0	622
Next Step	147	125	166	0	0	248	0	0	0	686
<b>Total</b>	<b>554</b>	<b>179</b>	<b>166</b>	<b>0</b>	<b>0</b>	<b>248</b>	<b>0</b>	<b>161</b>	<b>0</b>	<b>1308</b>



Stand	Treatment Name	Acres	Stand CoverType	Size Density	Stand Age	BA Range	Treatment Type	Treatment Method	Cover Type Objective	Age Structure	Approval Status
1	53017001-NF	1.6	3105 - Mixed Upland Herbaceous	Nonstocked		Unspecified	NonForestMgt	Other - Specify	310 - Herbaceous Openland		Proposal

**Habitat Cut: No**

**Site Condition:**

Prescription Brush, mow, plant, burn and/or herbicide to maintain opening. Planting of hard and/or soft mast.

Specs:

Next Step  
Treatments:

Acceptable  
Regen:

Other  
Comment:

Proposed Start Date: 10/1 /2020

2	53017002-Cut	45.9	42111 - Planted Red Pine, Mixed Deciduous	Sawtimber Well	82	51-80	Harvest	Single Tree Selection	4319 - Mixed Upland Forest	Uneven-Aged	Proposal
---	--------------	------	---	----------------	----	-------	---------	-----------------------	----------------------------	-------------	----------

**Habitat Cut: No**

**Site Condition:**

Prescription A mix of CCC era Red Pine and mixed hardwood. Mark what Red Piine can be cut without doing any damage to residual trees and/or understory. Mark to thin any merchantable hardwood in the stand. Try to leave a residual of about 70 BA.

Specs:

Next Step Monitoring, Natural Regen (Re-Inventory)  
Treatments:

Acceptable This stand should be allowed to convert to hardwood. A moderately stocked stand of mixed hardwood will be acceptable.  
Regen:

Other  
Comment:

Proposed Start Date: 10/1 /2020

12	53017012-Cut	51.4	4111 - S.Maple, Hard Mast Association	Poletimber Well	58	81-110	Harvest	Crown Thinning	411 - Northern Hardwood	Even-Aged	Proposal
----	--------------	------	---------------------------------------	-----------------	----	--------	---------	----------------	-------------------------	-----------	----------

**Habitat Cut: No**

**Site Condition:**

Prescription Crown thinning with crop tree release. Make down to about 90 BA. Maintain a good representative species mix. Protect any cavity trees.

Specs:

Next Step  
Treatments:

Acceptable  
Regen:

Other  
Comment:

Proposed Start Date: 10/1 /2020

13	53017013-Cut	56.2	42110 - Planted Red Pine	Sawtimber Well	85	81-110	Harvest	Clearcut with Retention	4221 - Natural Red Pine	Even-Aged	Proposal
----	--------------	------	--------------------------	----------------	----	--------	---------	-------------------------	-------------------------	-----------	----------

**Habitat Cut: No**

**Site Condition:**

Prescription Mark Red Pine in groups of 4-5 trees to act as residual seed trees throughout the stand. Leave 3-4 retention pockets around the perimeter of the stand. No scattered individual seed trees.

Specs:

Next Step SitePrep, Roller Chopping; Planting, Initial Plant  
Treatments:

Acceptable Red Pine with a mix of existing species meeting a full or moderate stocking level will be acceptable in determining regeneration success.  
Regen:

Other  
Comment:

Proposed Start Date: 10/1 /2020





Stand	Treatment Name	Acres	Stand CoverType	Size Density	Stand Age	BA Range	Treatment Type	Treatment Method	Cover Type Objective	Age Structure	Approval Status
13	53017013-Cutx	36.6	42110 - Planted Red Pine	Sawtimber Well	85	81-110	Harvest	Clearcut	4199 - Other Mixed Upland Deciduous	Even-Aged	Proposal

**Habitat Cut: No**                      **Site Condition:**

Prescription North half of stand 13 with clearcut prescription to be delayed 5 years from the south half of stand 13. It has a start date of 10/01/2026.  
Specs:

Next Step Harvest, Clearcut  
Treatments:

Acceptable An aspen and northern hardwood mix will be acceptable meeting a medium stocking level will be acceptable in determining regeneration success.  
Regen:

Other  
Comment:

Proposed Start Date: 10/1 /2026

17	53017017-NF	79.0	3105 - Mixed Upland Herbaceous	Nonstocked		Unspec ified	NonForestMgt	Other - Specify	310 - Herbaceous Openland		Proposal
----	-------------	------	--------------------------------	------------	--	--------------	--------------	-----------------	---------------------------	--	----------

**Habitat Cut: No**                      **Site Condition:**

Prescription Brush, mow, plant, burn and/or herbicide to maintain opening. Planting of hard and/or soft mast.  
Specs:

Next Step  
Treatments:

Acceptable  
Regen:

Other  
Comment:

Proposed Start Date: 10/1 /2020

18	53017018-Cut	21.1	42220 - Natural Jack Pine	Poletimber Medium	39	1-50	Harvest	Clearcut	310 - Herbaceous Openland		Proposal
----	--------------	------	---------------------------	-------------------	----	------	---------	----------	---------------------------	--	----------

**Habitat Cut: No**                      **Site Condition:**

Prescription Clear cut everything in the stand down to 1". Wildlife division will be spearheading and effort to spray any and all invasive species within the stand prior to harvest activity.  
Specs:

Next Step Monitoring, Invasive Species  
Treatments: ; Planting, Initial Plant; Harvest, Clearcut

Acceptable No regeneration will be encouraged.  
Regen:

Other Incorporate into prescribed burn plan along with stand 17 to maintain as herbaceous openland.  
Comment:

Proposed Start Date: 10/1 /2019

23	53017023-Cut	13.6	4136 - Aspen, Mixed Conifer	Poletimber Well	58	51-80	Harvest	Clearcut	413 - Aspen	Even-Aged	Proposal
----	--------------	------	-----------------------------	-----------------	----	-------	---------	----------	-------------	-----------	----------

**Habitat Cut: No**                      **Site Condition:**

Prescription Clear cut with no island retention because of the small size of the stand. Any retention should be along the swamp edges. Combine with stands 37 and 38 when setting up the sale with the stipulation that stand 38 must be cut first.  
Specs:

Next Step Monitoring, Natural Regen (Re-Inventory)  
Treatments:

Acceptable Aspen is the objective, but Aspen with a mix of other existing species meeting a full or moderately stock stand will be acceptable in determining regeneration success.  
Regen:

Other  
Comment:

Proposed Start Date: 10/1 /2020

S  
t  
a  
n  
d

Treatment Name	Acres	Stand CoverType	Size Density	Stand Age	BA Range	Treatment Type	Treatment Method	Cover Type Objective	Age Structure	Approval Status
27 53017027-Cut	69.0	42110 - Planted Red Pine	Sawtimber Medium	88	51-80	Harvest	Clearcut	4199 - Other Mixed Upland Deciduous	Even-Aged	Proposal

**Habitat Cut: No****Site Condition:**

Prescription Initial treatment will be to spray/kill as much of the invasive species as possible. Then, cut all mature pine, as well as, cut all existing regenerating undergrowth. This may be accomplished either through the commercial cutting of the stand or non-commercially with the roller chopping method using our own equipment or with cooperation with Huron Pines.

Next Step SitePrep, Roller Chopping; Harvest, Clearcut; Planting, Initial Plant  
Treatments:

Acceptable Regen: Any mix of aspen and northern hardwood meeting a moderate stocking level will be acceptable in determining regeneration success.

Other Comment: Wildlife grant money may be available to assist with invasive species removal in this stand as well, such as Siberian Crab, Japanese Barberry and Autumn Olive.

Proposed Start Date: 10/1 /2019

30 53017030-Cut	8.1	42110 - Planted Red Pine	Sawtimber Well	88	171-200	Harvest	Clearcut	4221 - Natural Red Pine	Even-Aged	Proposal
-----------------	-----	--------------------------	----------------	----	---------	---------	----------	-------------------------	-----------	----------

**Habitat Cut: No****Site Condition:**

Prescription Cut all trees down to 2 " dbh with no retention.  
Specs:

Next Step Monitoring, Natural Regen (Re-Inventory)  
Treatments:

Acceptable Regen: Red Pine with a mix of existing species meeting a full to moderate stocking level will be acceptable in determining regeneration success.

Other Comment:

Proposed Start Date: 10/1 /2020

32 53017032-Cut	9.3	42110 - Planted Red Pine	Sawtimber Medium	88	51-80	Harvest	Clearcut with Retention	4221 - Natural Red Pine	Even-Aged	Proposal
-----------------	-----	--------------------------	------------------	----	-------	---------	-------------------------	-------------------------	-----------	----------

**Habitat Cut: No****Site Condition:**

Prescription Mark groups of 4-5 seed trees widely scattered throughout the stand in order to open up the stand. Encourage tree length skidding with limbs attached during logging to help scarify the soil.

Next Step Monitoring, Natural Regen (Re-Inventory)  
Treatments:

Acceptable Regen: Red Pine with a mix of existing species meeting a full or moderate stocking level will be acceptable in determining regeneration success.

Other Comment:

Proposed Start Date: 10/1 /2020

37 53017037-Cut	3.3	4130 - Aspen	Poletimber Well	54	81-110	Harvest	Clearcut	413 - Aspen	Even-Aged	Proposal
-----------------	-----	--------------	-----------------	----	--------	---------	----------	-------------	-----------	----------

**Habitat Cut: No****Site Condition:**

Prescription Clear cut with no retention because of small stand size. Wildlife division will be spraying for invasive species here and in stand 38 prior to any timber sale activity. Combine this stand with stand 38 and stand 23 into one sale with stipulations that stand 38 must be cut first.

Next Step Monitoring, Natural Regen (Re-Inventory)  
Treatments:

Acceptable Regen: Aspen with full to moderate stocking levels will be acceptable in determining regeneration success.

Other Comment: May be susceptible to browse damage with it's SW sidehill exposure.

Proposed Start Date: 10/1 /2020



S  
t  
a  
n  
d

Treatment Name	Acres	Stand CoverType	Size Density	Stand Age	BA Range	Treatment Type	Treatment Method	Cover Type Objective	Age Structure	Approval Status
38 53017038-Cut	2.6	4199 - Other Mixed Upland Deciduous	Poletimber Well	72	51-80	Harvest	Clearcut	4199 - Other Mixed Upland Deciduous	Even-Aged	Proposal

**Habitat Cut: No**

**Site Condition:**

Prescription Black Locust stand that was planted many years ago, but is of no value and is not indigenous to the area, so as part of the effort to lower the amount of non-native species in this area, we will clear cut this stand in hopes of getting some aspen with a mix of other species to take over this site.

Next Step Monitoring, Natural Regen (Re-Inventory)  
Treatments:

Acceptable Regen: I anticipate some aspen sprouting into the stand from the adjacent aspen cut and with a mix of other existing native species, a moderately stocked stand would be considered a success.

Other Comment: Spraying for invasive species will be done prior to any cutting activity. This stand will be combined with stands 37 and 23 into one sale with the stipulation that 38 must be cut first.

Proposed Start Date: 10/1 /2020

42 53017042-NF	1.3	3105 - Mixed Upland Herbaceous	Nonstocked		Unspec ified	NonForestMgt	Other - Specify	310 - Herbaceous Openland		Proposal
----------------	-----	--------------------------------	------------	--	--------------	--------------	-----------------	---------------------------	--	----------

**Habitat Cut: No**

**Site Condition:**

Prescription Brush, mow, plant, burn and/or herbicide to maintain opening. Planting of hard and/or soft mast.

Next Step  
Treatments:

Acceptable Regen:

Other Comment:

Proposed Start Date: 10/1 /2020

44 53017044-Cut	42.3	4134 - Aspen, Spruce/Fir	Poletimber Well	47	81-110	Harvest	Clearcut with Retention	413 - Aspen	Even-Aged	Proposal
-----------------	------	--------------------------	-----------------	----	--------	---------	-------------------------	-------------	-----------	----------

**Habitat Cut: No**

**Site Condition:**

Prescription Clear cut with 2-3 retention pockets scattered along the edges of the sale. Add grouse drumming log spec for this sale.

Next Step Monitoring, Natural Regen (Re-Inventory)  
Treatments:

Acceptable Regen: Aspen or aspen with a mix of existing species meeting a full or moderately stocked stand will be acceptable in determining regeneration success.

Other Comment:

Proposed Start Date: 10/1 /2020

46 53017046-Cut	3.9	42110 - Planted Red Pine	Sawtimber Medium	86	51-80	Harvest	Seed Tree	4221 - Natural Red Pine	Even-Aged	Proposal
-----------------	-----	--------------------------	------------------	----	-------	---------	-----------	-------------------------	-----------	----------

**Habitat Cut: No**

**Site Condition:**

Prescription Seed tree cut leaving about 20 BA of residual Red Pine.

Next Step Monitoring, Natural Regen (Re-Inventory)  
Treatments:

Acceptable Regen: Red Pine with a mix of existing species meeting a full to moderate stocking level will be acceptable in determining regeneration success.

Other Comment:

Proposed Start Date: 10/1 /2020



Stand Name	Treatment Name	Acres	Stand CoverType	Size Density	Stand Age	BA Range	Treatment Type	Treatment Method	Cover Type Objective	Age Structure	Approval Status
49	53017049-Cut	4.6	42110 - Planted Red Pine	Sawtimber Well	86	81-110	Harvest	Seed Tree	4221 - Natural Red Pine	Even-Aged	Proposal
<b>Habitat Cut: No</b>			<b>Site Condition:</b>								
<u>Prescription</u> Mark residual seed trees to about 20 BA. Leave a few more along the road for visual considerations. Try to scarify during logging operations as much as possible.											
<u>Specs:</u>											
<u>Next Step</u> Monitoring, Natural Regen (Re-Inventory)											
<u>Treatments:</u>											
<u>Acceptable Regen:</u> Red Pine with a mix of other existing species meeting a full or moderate stocking level will be acceptable in determining regeneration success.											
<u>Other Comment:</u>											
<u>Proposed Start Date:</u> 10/1 /2020											
51	53017051-Cut	20.1	42110 - Planted Red Pine	Sawtimber Well	87	81-110	Harvest	Clearcut with Retention	4221 - Natural Red Pine	Even-Aged	Proposal
<b>Habitat Cut: No</b>			<b>Site Condition:</b>								
<u>Prescription</u> Wildlife to spray invasive species prior to any stand treatment. Incorporate 2-3 retention pockets along the western edge of the stand. Whole tree scarification of the site seems to work best in trying to get natural regeneration, so specify whole tree skidding to the landing site.											
<u>Specs:</u>											
<u>Next Step</u> Monitoring, Invasive Species											
<u>Treatments:</u> ; Harvest, Clearcut with Retention; Planting, Initial Plant											
<u>Acceptable Regen:</u> Red Pine with a mix of existing species meeting a full or moderate stocking level will be acceptable in determining regeneration success.											
<u>Other Comment:</u>											
<u>Proposed Start Date:</u> 10/1 /2019											
52	53017052-Prep	54.2	4112 - Maple, Beech, Cherry Association	Sapling Medium	7	1-50	SitePrep	Roller Chopping	4319 - Mixed Upland Forest	Even-Aged	Proposal
<b>Habitat Cut: No</b>			<b>Site Condition:</b>								
<u>Prescription</u> Set back existing hardwood and conifer regeneration using a roller chopper in order to reestablish a more uniform growth of new regeneration.											
<u>Specs:</u>											
<u>Next Step</u> Monitoring, Natural Regen (Re-Inventory)											
<u>Treatments:</u>											
<u>Acceptable Regen:</u> A mix of hardwood and conifer species meeting at least a moderate stocking level.											
<u>Other Comment:</u>											
<u>Proposed Start Date:</u> 10/1 /2020											
55	53017055-NF	4.4	3105 - Mixed Upland Herbaceous	Nonstocked		Unspec ified	NonForestMgt	Other - Specify	310 - Herbaceous Openland		Proposal
<b>Habitat Cut: No</b>			<b>Site Condition:</b>								
<u>Prescription</u> Brush, mow, plant, burn and/or herbicide to maintain opening. Planting of hard and/or soft mast.											
<u>Specs:</u>											
<u>Next Step</u>											
<u>Treatments:</u>											
<u>Acceptable Regen:</u>											
<u>Other Comment:</u> Note trail protection specs in FTP. Work with Rec. specialist to avoid event weekends.											
<u>Proposed Start Date:</u> 10/1 /2020											



S t a n d	Treatment Name	Acres	Stand CoverType	Size Density	Stand Age	BA Range	Treatment Type	Treatment Method	Cover Type Objective	Age Structure	Approval Status
-----------------------	----------------	-------	-----------------	--------------	-----------	----------	----------------	------------------	----------------------	---------------	-----------------

61	53017061-Cut	18.8	42110 - Planted Red Pine	Sawtimber Well	86	51-80	Harvest	Clearcut with Retention	4221 - Natural Red Pine	Even-Aged	Proposal
----	--------------	------	--------------------------	----------------	----	-------	---------	-------------------------	-------------------------	-----------	----------

**Habitat Cut: No**

**Site Condition:**

Prescription Leave 2-3 small uncut pockets of Red Pine, preferably along the perimeter.

Specs:

Next Step Monitoring, Natural Regen (Re-Inventory)

Treatments:

Acceptable Regen: Red Pine with a mix of existing species meeting a full or moderate stocking level will be acceptable in determining regeneration success.

Other Comment:

Other Comment:

Other Comment:

Proposed Start Date: 10/1 /2020

65	53017065-NF	0.7	3105 - Mixed Upland Herbaceous	Nonstocked		Unspec ified	NonForestMgt	Other - Specify	310 - Herbaceous Openland		Proposal
----	-------------	-----	--------------------------------	------------	--	--------------	--------------	-----------------	---------------------------	--	----------

**Habitat Cut: No**

**Site Condition:**

Prescription Brush, mow, plant, burn and/or herbicide to maintain opening. Planting of hard and/or soft mast.

Specs:

Next Step

Treatments:

Acceptable Regen:

Other Comment:

Other Comment:

Other Comment:

Proposed Start Date: 10/1 /2020

85	53017085-NF	1.5	3105 - Mixed Upland Herbaceous	Nonstocked		Unspec ified	NonForestMgt	Other - Specify	310 - Herbaceous Openland		Proposal
----	-------------	-----	--------------------------------	------------	--	--------------	--------------	-----------------	---------------------------	--	----------

**Habitat Cut: No**

**Site Condition:**

Prescription Brush, mow, plant, burn and/or herbicide to maintain opening. Planting of hard and/or soft mast.

Specs:

Next Step

Treatments:

Acceptable Regen:

Other Comment:

Other Comment:

Other Comment:

Proposed Start Date: 10/1 /2020

89	53017089-NF	13.2	3303 - Mixed Low Density Trees	Nonstocked		Unspec ified	NonForestMgt	Other - Specify	310 - Herbaceous Openland		Proposal
----	-------------	------	--------------------------------	------------	--	--------------	--------------	-----------------	---------------------------	--	----------

**Habitat Cut: No**

**Site Condition:**

Prescription Brush, mow, plant, burn and/or herbicide to maintain opening. Planting of hard and/or soft mast.

Specs:

Next Step

Treatments:

Acceptable Regen:

Other Comment:

Other Comment:

Other Comment:

Proposed Start Date: 10/1 /2020



S t a n d	Treatment Name	Acres	Stand CoverType	Size Density	Stand Age	BA Range	Treatment Type	Treatment Method	Cover Type Objective	Age Structure	Approval Status
90	53017090-NF	0.7	3105 - Mixed Upland Herbaceous	Nonstocked		Unspec ified	NonForestMgt	Other - Specify	310 - Herbaceous Openland		Proposal

**Habitat Cut: No**

**Site Condition:**

Prescription Brush, mow, plant, burn and/or herbicide to maintain opening. Planting of hard and/or soft mast.

Specs:

Next Step  
Treatments:

Acceptable  
Regen:

Other  
Comment:

Proposed Start Date: 10/1 /2020

93	53017093-NF	2.6	3301 - Low Density Deciduous Trees	Nonstocked		Unspec ified	NonForestMgt	Other - Specify	310 - Herbaceous Openland		Proposal
----	-------------	-----	------------------------------------	------------	--	--------------	--------------	-----------------	---------------------------	--	----------

**Habitat Cut: No**

**Site Condition:**

Prescription Brush, mow, plant, burn and/or herbicide to maintain opening. Planting of hard and/or soft mast.

Specs:

Next Step  
Treatments:

Acceptable  
Regen:

Other  
Comment:

Proposed Start Date: 10/1 /2020

94	53017094-NF	4.0	3105 - Mixed Upland Herbaceous	Nonstocked		Unspec ified	NonForestMgt	Other - Specify	310 - Herbaceous Openland		Proposal
----	-------------	-----	--------------------------------	------------	--	--------------	--------------	-----------------	---------------------------	--	----------

**Habitat Cut: No**

**Site Condition:**

Prescription Brush, mow, plant, burn and/or herbicide to maintain opening. Planting of hard and/or soft mast.

Specs:

Next Step  
Treatments:

Acceptable  
Regen:

Other  
Comment:

Proposed Start Date: 10/1 /2020

95	53017095-NF	9.9	3102 - Grass	Nonstocked		Unspec ified	NonForestMgt	Other - Specify	310 - Herbaceous Openland		Proposal
----	-------------	-----	--------------	------------	--	--------------	--------------	-----------------	---------------------------	--	----------

**Habitat Cut: No**

**Site Condition:**

Prescription Brush, mow, plant, burn and/or herbicide to maintain opening. Planting of hard and/or soft mast.

Specs:

Next Step  
Treatments:

Acceptable  
Regen:

Other  
Comment:

Proposed Start Date: 10/1 /2020



S t a n d	Treatment Name	Acres	Stand CoverType	Size Density	Stand Age	BA Range	Treatment Type	Treatment Method	Cover Type Objective	Age Structure	Approval Status
96	53017096-NF	28.5	3105 - Mixed Upland Herbaceous	Nonstocked		Unspec ified	NonForestMgt	Other - Specify	310 - Herbaceous Openland		Proposal

**Habitat Cut: No**

**Site Condition:**

Prescription Brush, mow, plant, burn and/or herbicide to maintain opening. Planting of hard and/or soft mast.

Specs:

Next Step  
Treatments:

Acceptable  
Regen:

Other  
Comment:

Proposed Start Date: 10/1 /2020

97	53017097-NF	7.4	2113 - Forage Crops	Nonstocked		Unspec ified	NonForestMgt	Other - Specify	310 - Herbaceous Openland		Proposal
----	-------------	-----	---------------------	------------	--	--------------	--------------	-----------------	---------------------------	--	----------

**Habitat Cut: No**

**Site Condition:**

Prescription Brush, mow, plant, burn and/or herbicide to maintain opening. Planting of hard and/or soft mast.

Specs:

Next Step  
Treatments:

Acceptable  
Regen:

Other  
Comment:

Proposed Start Date: 10/1 /2020

98	53017098-NF	6.1	2113 - Forage Crops	Nonstocked		Unspec ified	NonForestMgt	Other - Specify	310 - Herbaceous Openland		Proposal
----	-------------	-----	---------------------	------------	--	--------------	--------------	-----------------	---------------------------	--	----------

**Habitat Cut: No**

**Site Condition:**

Prescription Brush, mow, plant, burn and/or herbicide to maintain opening. Planting of hard and/or soft mast.

Specs:

Next Step  
Treatments:

Acceptable  
Regen:

Other  
Comment:

Proposed Start Date: 10/1 /2020

104	53017104-NF	0.5	310 - Herbaceous Openland	Nonstocked	0	Unspec ified	NonForestMgt	Herbaceous/Crop /Grass Planting	310 - Herbaceous Openland		Proposal
-----	-------------	-----	---------------------------	------------	---	--------------	--------------	---------------------------------	---------------------------	--	----------

**Habitat Cut: No**

**Site Condition:**

Prescription Brush, mow, plant, burn and/or herbicide to maintain opening. Planting of hard and/or soft mast.

Specs:

Next Step  
Treatments:

Acceptable  
Regen:

Other  
Comment:

Proposed Start Date: 10/1 /2020

**Total Treatment Acreage Proposed: 622.4**

## Report 4 – Site Conditions

Pigeon River Country Mgt. Unit

Compartment: 17

Richard McDonald : Examiner

Year of Entry: 2021

### Availability for Management

Total Acres	Acres Available	Acres <i>Acres Avail</i> With Condition	Acres Not Available
409	409	0	1

### Dominant Site Conditions

	Total Acres	Acres Available	<i>Acres Avail</i> With Condition	Acres Not Available	Dominant Site Conditions							
					5B	5C	2G	3A	3D	3J	3L	
409	409	0	0	1			0				0	
39	0	0	0	39			39					
14	14	0	0	0								
30	0	0	0	30					30			
135	135	0	0	0	0							
21	21	0	0	0								
24	24	0	0	0								
5	0	0	0	5			5					
55	4	0	0	52			52					
23	0	0	0	23			23					
66	66	0	0	0					0			
5	0	0	0	5			5					
6	6	0	0	0								
5	2	0	0	3							3	0
591	591	0	0	0		0						
314	313	0	0	1					0		1	
17	2	0	0	15					15			
10	0	0	0	10			10					
1	1	0	0	0								
13	0	0	0	13							13	
68	68	0	0	0								
5	5	0	0	0								
1,856	1,660	0	0	197	0	0	135	45	0	17	0	
	89%	0%	0%	11%								

*\*Due to limitations in the current Site Conditions Analysis tool, all nonforested acres are considered available. Future development will enable analysis of nonforested types.*

Site No.	Dominant Site Cond Availability	Dominant Site Condition	Acres	Other Site Condition	Other Site Condition	Other Site Condition	Other Site Condition
1	Unavailable	2G: Too wet (sensitive soils, does not include access issues)	5	Unspecified	Unspecified	Unspecified	Unspecified
<b>Comments:</b>							



## Report 4 – Site Conditions

Pigeon River Country Mgt. Unit  
Richard McDonald : Examiner

Compartment: 17  
Year of Entry: 2021

2	<b>Unavailable</b>	2G: Too wet (sensitive soils, does not include access issues)	9	Unspecified	Unspecified	Unspecified	Unspecified
<b>Comments:</b>							
3	<b>Unavailable</b>	3A: Conservation Values incompatible with harvest at this time	15	5E: Long-Term Retention	Unspecified	Unspecified	Unspecified
<b>Comments:</b> Large remnant White Pine and Hemlock with mixed hardwood offers a unique stand that should be maintained as such.							
4	<b>Unavailable</b>	3J: Water quality / BMPs (stream, river, or lake)	13	Unspecified	Unspecified	Unspecified	Unspecified
<b>Comments:</b>							
5	<b>Unavailable</b>	2G: Too wet (sensitive soils, does not include access issues)	5	3J: Water quality / BMPs (stream, river, or lake)	Unspecified	Unspecified	Unspecified
<b>Comments:</b>							
6	<b>Unavailable</b>	2G: Too wet (sensitive soils, does not include access issues)	5	Unspecified	Unspecified	Unspecified	Unspecified
<b>Comments:</b>							
7	<b>Unavailable</b>	2G: Too wet (sensitive soils, does not include access issues)	26	Unspecified	Unspecified	Unspecified	Unspecified
<b>Comments:</b>							

## Report 4 – Site Conditions

Pigeon River Country Mgt. Unit

Compartment: 17

Richard McDonald : Examiner

Year of Entry: 2021

8	<b>Unavailable</b>	<b>2G: Too wet (sensitive soils, does not include access issues)</b>	23	Unspecified	Unspecified	Unspecified	Unspecified
<b>Comments:</b>							
9	<b>Unavailable</b>	<b>2G: Too wet (sensitive soils, does not include access issues)</b>	22	Unspecified	Unspecified	Unspecified	Unspecified
<b>Comments:</b>							
10	<b>Unavailable</b>	<b>3A: Conservation Values incompatible with harvest at this time</b>	8	Unspecified	Unspecified	Unspecified	Unspecified
<b>Comments:</b>							
11	<b>Unavailable</b>	<b>3A: Conservation Values incompatible with harvest at this time</b>	22	Unspecified	Unspecified	Unspecified	Unspecified
<b>Comments:</b>							
12	<b>Unavailable</b>	<b>2G: Too wet (sensitive soils, does not include access issues)</b>	1	Unspecified	Unspecified	Unspecified	Unspecified
<b>Comments:</b>							

## Report 4 – Site Conditions

Pigeon River Country Mgt. Unit  
Richard McDonald : Examiner

Compartment: 17  
Year of Entry: 2021

13	Unavailable	2G: Too wet (sensitive soils, does not include access issues)	4	Unspecified	Unspecified	Unspecified	Unspecified
<b>Comments:</b>							
14	Unavailable	2G: Too wet (sensitive soils, does not include access issues)	10	Unspecified	Unspecified	Unspecified	Unspecified
<b>Comments:</b>							
15	Unavailable	2G: Too wet (sensitive soils, does not include access issues)	4	Unspecified	Unspecified	Unspecified	Unspecified
<b>Comments:</b>							
16	Unavailable	2G: Too wet (sensitive soils, does not include access issues)	12	Unspecified	Unspecified	Unspecified	Unspecified
<b>Comments:</b>							
18	Unavailable	3J: Water quality / BMPs (stream, river, or lake)	3	Unspecified	Unspecified	Unspecified	Unspecified
<b>Comments:</b>							
19	Unavailable	2G: Too wet (sensitive soils, does not include access issues)	8	Unspecified	Unspecified	Unspecified	Unspecified
<b>Comments:</b>							

Mgt. Unit

Compartment: #Type!

Year of Entry:



## Report 5 – PROPOSED SPECIAL CONSERVATION AREA\* (SCA) DETAILS

\* This is a partial list of SCAs for this compartment. Not included are those areas identified under other Department initiatives (Natural Rivers, Deer Wintering Areas, etc.). Those will be identified in separate, future map and report products.

SCA Name	SCA Category	Detail Type	Recommendation	Acres
----------	--------------	-------------	----------------	-------

---

Comments

---



**Report 6 – EXISTING SPECIAL CONSERVATION AREA DETAILS**

\* This is a list of SCA's for this compartment along with a 1/4 mile buffer surrounding the compartment. Refer to the Special Conservation Area Map for locations of the below listed Conservation Areas.

ERA = Ecological Reference Area  
HCVA = High Conservation Value Area  
SCA = Special Conservation Area

Conservation Area	Type	Description
SCA	Cold Water Stream	A coldwater stream has temperature and dissolved oxygen conditions that allow naturally-reproduced or stocked trout populations and those of other coldwater fish species (e.g., slimy sculpin) to persist from year to year. Coldwater streams in Michigan typically provide these conditions due to substantial contributions of groundwater to their stream flows. Such streams are established by Director's action and designated as trout resources by Fisheries Order 210.
HCVA	Natural Rivers	There are two Natural Rivers datasets which are derived from spatial buffers set from an established and approved distance from the river centerlines. The Natural Rivers Zoning District is a 400 foot buffer for most Natural Rivers. The Vegetative Buffer ranges from 25 to 100 feet. To view specific Zoning Districts and Vegetative Buffers for each Natural River see the table located on the I:\Documentation\GDSE data folder.



Stand	Level 4 Cover Type	Size Density	Acres	Stand Age	BA Range	Managed Site	General Comments
1	3105 - Mixed Upland Herbaceous	Nonstocked	1.6		Unspecified	No	Mowed by wildlife in 2018. Before that, nothing done to this opening in about 20 years.
2	42111 - Planted Red Pine, Mixed Deciduous	Sawtimber Well	45.9	82	51-80	N/A	CCC era Red Pine with a significant hardwood component and understory.
3	3303 - Mixed Low Density Trees	Nonstocked	0.9		Unspecified	No	Originally created as an exploratory oil drilling site. Also, a site of old offsite horse camp #10. Still a popular camping spot.
4	4130 - Aspen	Poletimber Well	2.7	42	1-50	N/A	Stand Year Origin was 1977
5	6120 - Lowland Cedar	Poletimber Medium	7.9	99	1-50	N/A	Wet, deteriorating stand. Water fluctuates due to road and beaver activity.
6	4130 - Aspen	Poletimber Well	2.5	42	51-80	N/A	Part of larger stand to the north in Compartment 11 (stand 113). Manage with that stand.



Stand	Level 4 Cover Type	Size Density	Acres	Stand Age	BA Range	Managed Site	General Comments		
7	4130 - Aspen	Poletimber Well	9.3	41	1-50	N/A			
<b>Canopy Species</b>		<b>% Cover</b>	<b>Size Class</b>	<b>DBH</b>	<b>Age</b>	<b>Canopy Species</b>	<b>Density</b>	<b>Avg. Height</b>	<b>Size</b>
Quaking Aspen		65	Pole/Sapling	7	41	Balsam Fir	Medium	10 - 20 feet	Sapling
Balsam Fir		15	Pole/Sapling	7		Red Maple	Medium	10 - 20 feet	Sapling
Red Maple		15	Pole/Sapling	6	41				
8	4110 - Sugar Maple Association	Sawtimber Well	59.5	98	81-110	N/A	Stand was selectively cut in 2002-03.		
<b>Canopy Species</b>		<b>% Cover</b>	<b>Size Class</b>	<b>DBH</b>	<b>Age</b>	<b>Canopy Species</b>	<b>Density</b>	<b>Avg. Height</b>	<b>Size</b>
Sugar Maple		50	Log/Pole	10	98	Beech	Medium	5 - 10 feet	Sapling
Basswood		30	Log/Pole	12	98	Ironwood	Medium	5 - 10 feet	Sapling
Beech		10	Log/Pole	10	98	White Ash	Low	5 - 10 feet	Sapling
						Sugar Maple	Low	5 - 10 feet	Sapling
9	4199 - Other Mixed Upland Deciduous	Sapling Well	3.8	41	1-50	N/A	OI Stand Year Origin was 1978		
<b>Canopy Species</b>		<b>% Cover</b>	<b>Size Class</b>	<b>DBH</b>	<b>Age</b>	<b>Canopy Species</b>	<b>Density</b>	<b>Avg. Height</b>	<b>Size</b>
Quaking Aspen		25	Pole/Sapling	6	41	Sugar Maple	Low	5 - 10 feet	Sapling
Sugar Maple		30	Sapling	3	41	Beech	Low	5 - 10 feet	Sapling
Beech		15	Sapling	3	41	Balsam Fir	Low	10 - 20 feet	Sapling
Ironwood		30	Sapling	3	41				
10	4119 - Mixed Northern Hardwoods	Sapling Well	10.3	35	1-50	N/A	This stand has recovered well from early browse damage after it was cut the last time. A mix of hardwood has filled in well throughout the stand. The NW portion is still fairly open, but is gradually filling in.		
<b>Canopy Species</b>		<b>% Cover</b>	<b>Size Class</b>	<b>DBH</b>	<b>Age</b>	<b>Canopy Species</b>	<b>Density</b>	<b>Avg. Height</b>	<b>Size</b>
Sugar Maple		40	Sapling	2	35	Beech	Low	5 - 10 feet	Sapling
Beech		20	Sapling	2	35	Sugar Maple	Low	5 - 10 feet	Sapling
Ironwood		20	Sapling	2	35				
Red Maple		10	Sapling	2					
11	42210 - Natural Red Pine	Sawtimber Well	4.1	87	111-140	N/A	Isolated pocket of mature Red Pine too small to be managed alone. So, it can be managed with stand 13 or left for retention purposes.		
<b>Canopy Species</b>		<b>% Cover</b>	<b>Size Class</b>	<b>DBH</b>	<b>Age</b>	<b>Canopy Species</b>	<b>Density</b>	<b>Avg. Height</b>	<b>Size</b>
Red Pine		60	Log/Pole	14	87	Beech	Medium	10 - 20 feet	Sapling
White Pine		20	Log	14		Ironwood	Medium	10 - 20 feet	Sapling
Sugar Maple		10	Log/Pole	10		Sugar Maple	Low	10 - 20 feet	Sapling
Basswood		10	Log/Pole	12					
12	4111 - S.Maple, Hard Mast Association	Poletimber Well	51.4	58	81-110	N/A	Decent quality hardwood. BBD is evident throughout.		
<b>Canopy Species</b>		<b>% Cover</b>	<b>Size Class</b>	<b>DBH</b>	<b>Age</b>	<b>Canopy Species</b>	<b>Density</b>	<b>Avg. Height</b>	<b>Size</b>
Sugar Maple		60	Pole/Log	9	58	Beech	Medium	5 - 10 feet	Sapling
Beech		15	Log/Pole	10	58				
Bigtooth Aspen		10	Log/Pole	10					



Stand	Level 4 Cover Type	Size Density	Acres	Stand Age	BA Range	Managed Site	General Comments																																				
13	42110 - Planted Red Pine	Sawtimber Well	92.8	85	81-110	N/A	Stand Year Origin was 1934. Selection cut in 2004.																																				
<table border="1"> <thead> <tr> <th>Canopy Species</th> <th>% Cover</th> <th>Size Class</th> <th>DBH</th> <th>Age</th> </tr> </thead> <tbody> <tr> <td>Red Pine</td> <td>80</td> <td>Log</td> <td>16</td> <td>85</td> </tr> <tr> <td>White Pine</td> <td>10</td> <td>Log/Pole</td> <td>15</td> <td></td> </tr> </tbody> </table>		Canopy Species	% Cover	Size Class	DBH	Age	Red Pine	80	Log	16	85	White Pine	10	Log/Pole	15		<table border="1"> <thead> <tr> <th>Canopy Species</th> <th>Density</th> <th>Avg. Height</th> <th>Size</th> </tr> </thead> <tbody> <tr> <td>Ironwood</td> <td>Medium</td> <td>10 - 20 feet</td> <td>Sapling</td> </tr> <tr> <td>Sugar Maple</td> <td>Low</td> <td>10 - 20 feet</td> <td>Sapling</td> </tr> <tr> <td>Beech</td> <td>Low</td> <td>5 - 10 feet</td> <td>Sapling</td> </tr> </tbody> </table>		Canopy Species	Density	Avg. Height	Size	Ironwood	Medium	10 - 20 feet	Sapling	Sugar Maple	Low	10 - 20 feet	Sapling	Beech	Low	5 - 10 feet	Sapling									
Canopy Species	% Cover	Size Class	DBH	Age																																							
Red Pine	80	Log	16	85																																							
White Pine	10	Log/Pole	15																																								
Canopy Species	Density	Avg. Height	Size																																								
Ironwood	Medium	10 - 20 feet	Sapling																																								
Sugar Maple	Low	10 - 20 feet	Sapling																																								
Beech	Low	5 - 10 feet	Sapling																																								
14	4110 - Sugar Maple Association	Sawtimber Well	91.0	95	81-110	N/A	Stand was selectively cut in 2002-05.																																				
<table border="1"> <thead> <tr> <th>Canopy Species</th> <th>% Cover</th> <th>Size Class</th> <th>DBH</th> <th>Age</th> </tr> </thead> <tbody> <tr> <td>Sugar Maple</td> <td>60</td> <td>Log/Pole</td> <td>10</td> <td>95</td> </tr> <tr> <td>Basswood</td> <td>26</td> <td>Log/Pole</td> <td>10</td> <td>95</td> </tr> <tr> <td>Beech</td> <td>10</td> <td>Log/Pole</td> <td>12</td> <td>95</td> </tr> </tbody> </table>		Canopy Species	% Cover	Size Class	DBH	Age	Sugar Maple	60	Log/Pole	10	95	Basswood	26	Log/Pole	10	95	Beech	10	Log/Pole	12	95	<table border="1"> <thead> <tr> <th>Canopy Species</th> <th>Density</th> <th>Avg. Height</th> <th>Size</th> </tr> </thead> <tbody> <tr> <td>Beech</td> <td>Medium</td> <td>5 - 10 feet</td> <td>Sapling</td> </tr> <tr> <td>Ironwood</td> <td>Medium</td> <td>5 - 10 feet</td> <td>Sapling</td> </tr> <tr> <td>White Ash</td> <td>Low</td> <td>5 - 10 feet</td> <td>Sapling</td> </tr> <tr> <td>Sugar Maple</td> <td>Low</td> <td>5 - 10 feet</td> <td>Sapling</td> </tr> </tbody> </table>		Canopy Species	Density	Avg. Height	Size	Beech	Medium	5 - 10 feet	Sapling	Ironwood	Medium	5 - 10 feet	Sapling	White Ash	Low	5 - 10 feet	Sapling	Sugar Maple	Low	5 - 10 feet	Sapling
Canopy Species	% Cover	Size Class	DBH	Age																																							
Sugar Maple	60	Log/Pole	10	95																																							
Basswood	26	Log/Pole	10	95																																							
Beech	10	Log/Pole	12	95																																							
Canopy Species	Density	Avg. Height	Size																																								
Beech	Medium	5 - 10 feet	Sapling																																								
Ironwood	Medium	5 - 10 feet	Sapling																																								
White Ash	Low	5 - 10 feet	Sapling																																								
Sugar Maple	Low	5 - 10 feet	Sapling																																								
15	4130 - Aspen	Poletimber Well	4.4	54	81-110	N/A	Wait for hardwood to be cut next time.																																				
<table border="1"> <thead> <tr> <th>Canopy Species</th> <th>% Cover</th> <th>Size Class</th> <th>DBH</th> <th>Age</th> </tr> </thead> <tbody> <tr> <td>Quaking Aspen</td> <td>90</td> <td>Log/Pole</td> <td>10</td> <td>54</td> </tr> </tbody> </table>		Canopy Species	% Cover	Size Class	DBH	Age	Quaking Aspen	90	Log/Pole	10	54	<table border="1"> <thead> <tr> <th>Canopy Species</th> <th>Density</th> <th>Avg. Height</th> <th>Size</th> </tr> </thead> <tbody> <tr> <td>Sugar Maple</td> <td>Medium</td> <td>10 - 20 feet</td> <td>Sapling</td> </tr> <tr> <td>Balsam Fir</td> <td>Low</td> <td>10 - 20 feet</td> <td>Sapling</td> </tr> <tr> <td>Paper Birch</td> <td>Low</td> <td>10 - 20 feet</td> <td>Sapling</td> </tr> <tr> <td>Beech</td> <td>Low</td> <td>5 - 10 feet</td> <td>Sapling</td> </tr> </tbody> </table>		Canopy Species	Density	Avg. Height	Size	Sugar Maple	Medium	10 - 20 feet	Sapling	Balsam Fir	Low	10 - 20 feet	Sapling	Paper Birch	Low	10 - 20 feet	Sapling	Beech	Low	5 - 10 feet	Sapling										
Canopy Species	% Cover	Size Class	DBH	Age																																							
Quaking Aspen	90	Log/Pole	10	54																																							
Canopy Species	Density	Avg. Height	Size																																								
Sugar Maple	Medium	10 - 20 feet	Sapling																																								
Balsam Fir	Low	10 - 20 feet	Sapling																																								
Paper Birch	Low	10 - 20 feet	Sapling																																								
Beech	Low	5 - 10 feet	Sapling																																								
16	4130 - Aspen	Poletimber Well	5.2	37	1-50	N/A	Stand Year Origin was 1982																																				
<table border="1"> <thead> <tr> <th>Canopy Species</th> <th>% Cover</th> <th>Size Class</th> <th>DBH</th> <th>Age</th> </tr> </thead> <tbody> <tr> <td>Quaking Aspen</td> <td>85</td> <td>Pole/Sapling</td> <td>6</td> <td>37</td> </tr> <tr> <td>Balsam Fir</td> <td>10</td> <td>Pole/Sapling</td> <td>6</td> <td></td> </tr> </tbody> </table>		Canopy Species	% Cover	Size Class	DBH	Age	Quaking Aspen	85	Pole/Sapling	6	37	Balsam Fir	10	Pole/Sapling	6		<table border="1"> <thead> <tr> <th>Canopy Species</th> <th>Density</th> <th>Avg. Height</th> <th>Size</th> </tr> </thead> <tbody> <tr> <td>Red Maple</td> <td>Medium</td> <td>10 - 20 feet</td> <td>Sapling</td> </tr> <tr> <td>Balsam Fir</td> <td>Medium</td> <td>10 - 20 feet</td> <td>Sapling</td> </tr> </tbody> </table>		Canopy Species	Density	Avg. Height	Size	Red Maple	Medium	10 - 20 feet	Sapling	Balsam Fir	Medium	10 - 20 feet	Sapling													
Canopy Species	% Cover	Size Class	DBH	Age																																							
Quaking Aspen	85	Pole/Sapling	6	37																																							
Balsam Fir	10	Pole/Sapling	6																																								
Canopy Species	Density	Avg. Height	Size																																								
Red Maple	Medium	10 - 20 feet	Sapling																																								
Balsam Fir	Medium	10 - 20 feet	Sapling																																								
17	3105 - Mixed Upland Herbaceous	Nonstocked	79.0		Unspecified	Managed Opening	OPIC - FMD: CCC opening - Elk viewing area. Portion of the opening is disc and planted for Elk viewing. A good portion of the rest of the stand is burned every few years to maintain the opening in a grass state..																																				
		<table border="1"> <thead> <tr> <th>Canopy Species</th> <th>Density</th> <th>Avg. Height</th> <th>Size</th> </tr> </thead> <tbody> <tr> <td>Mixed Grasses</td> <td>Full</td> <td>Unspecified</td> <td>Non-Wood</td> </tr> <tr> <td>Bracken Fern</td> <td>Low</td> <td>Unspecified</td> <td>Non-Wood</td> </tr> <tr> <td>Blackberry/Raspberry</td> <td>Low</td> <td>&lt; 5 feet</td> <td>Tall Shrub</td> </tr> <tr> <td>Staghorn Sumac</td> <td>Low</td> <td>&lt; 5 feet</td> <td>Tall Shrub</td> </tr> </tbody> </table>		Canopy Species	Density	Avg. Height	Size	Mixed Grasses	Full	Unspecified	Non-Wood	Bracken Fern	Low	Unspecified	Non-Wood	Blackberry/Raspberry	Low	< 5 feet	Tall Shrub	Staghorn Sumac	Low	< 5 feet	Tall Shrub																				
Canopy Species	Density	Avg. Height	Size																																								
Mixed Grasses	Full	Unspecified	Non-Wood																																								
Bracken Fern	Low	Unspecified	Non-Wood																																								
Blackberry/Raspberry	Low	< 5 feet	Tall Shrub																																								
Staghorn Sumac	Low	< 5 feet	Tall Shrub																																								
18	42220 - Natural Jack Pine	Poletimber Medium	21.1	39	1-50	N/A	Strip of scattered pine along the Elk viewing area. Filling in with a mix of species.																																				
<table border="1"> <thead> <tr> <th>Canopy Species</th> <th>% Cover</th> <th>Size Class</th> <th>DBH</th> <th>Age</th> </tr> </thead> <tbody> <tr> <td>Jack Pine</td> <td>60</td> <td>Pole/Sapling</td> <td>7</td> <td>39</td> </tr> <tr> <td>Red Pine</td> <td>20</td> <td>Pole/Sapling</td> <td>7</td> <td>39</td> </tr> <tr> <td>White Pine</td> <td>20</td> <td>Log/Pole</td> <td>10</td> <td></td> </tr> </tbody> </table>		Canopy Species	% Cover	Size Class	DBH	Age	Jack Pine	60	Pole/Sapling	7	39	Red Pine	20	Pole/Sapling	7	39	White Pine	20	Log/Pole	10		<table border="1"> <thead> <tr> <th>Canopy Species</th> <th>Density</th> <th>Avg. Height</th> <th>Size</th> </tr> </thead> <tbody> <tr> <td>Sugar Maple</td> <td>Medium</td> <td>10 - 20 feet</td> <td>Sapling</td> </tr> <tr> <td>Beech</td> <td>Low</td> <td>5 - 10 feet</td> <td>Sapling</td> </tr> <tr> <td>Red Pine</td> <td>Low</td> <td>5 - 10 feet</td> <td>Sapling</td> </tr> <tr> <td>White Pine</td> <td>Low</td> <td>5 - 10 feet</td> <td>Sapling</td> </tr> </tbody> </table>		Canopy Species	Density	Avg. Height	Size	Sugar Maple	Medium	10 - 20 feet	Sapling	Beech	Low	5 - 10 feet	Sapling	Red Pine	Low	5 - 10 feet	Sapling	White Pine	Low	5 - 10 feet	Sapling
Canopy Species	% Cover	Size Class	DBH	Age																																							
Jack Pine	60	Pole/Sapling	7	39																																							
Red Pine	20	Pole/Sapling	7	39																																							
White Pine	20	Log/Pole	10																																								
Canopy Species	Density	Avg. Height	Size																																								
Sugar Maple	Medium	10 - 20 feet	Sapling																																								
Beech	Low	5 - 10 feet	Sapling																																								
Red Pine	Low	5 - 10 feet	Sapling																																								
White Pine	Low	5 - 10 feet	Sapling																																								





Stand	Level 4 Cover Type	Size Density	Acres	Stand Age	BA Range	Managed Site	General Comments																																										
<b>19</b>	4116 - Mixed N. Hardwood - Aspen	Poletimber Well	72.1	58	81-110	N/A	OI Stand Year Origin was 1961. Difficult stand to type. Aspen is in scattered pockets or clones maybe. wait 10 years.																																										
<table border="1"> <thead> <tr> <th>Canopy Species</th> <th>% Cover</th> <th>Size Class</th> <th>DBH</th> <th>Age</th> </tr> </thead> <tbody> <tr> <td>Sugar Maple</td> <td>30</td> <td>Pole</td> <td>8</td> <td>58</td> </tr> <tr> <td>Red Maple</td> <td>8</td> <td>Pole</td> <td>8</td> <td>58</td> </tr> <tr> <td>Bigtooth Aspen</td> <td>30</td> <td>Pole/Sapling</td> <td>7</td> <td>58</td> </tr> <tr> <td>Beech</td> <td>10</td> <td>Pole</td> <td>8</td> <td></td> </tr> <tr> <td>Basswood</td> <td>15</td> <td>Log/Pole</td> <td>10</td> <td>58</td> </tr> </tbody> </table>		Canopy Species	% Cover	Size Class	DBH	Age	Sugar Maple	30	Pole	8	58	Red Maple	8	Pole	8	58	Bigtooth Aspen	30	Pole/Sapling	7	58	Beech	10	Pole	8		Basswood	15	Log/Pole	10	58	<table border="1"> <thead> <tr> <th>Canopy Species</th> <th>Density</th> <th>Avg. Height</th> <th>Size</th> </tr> </thead> <tbody> <tr> <td>Beech</td> <td>Medium</td> <td>&lt; 5 feet</td> <td>Sapling</td> </tr> <tr> <td>Ironwood</td> <td>Low</td> <td>10 - 20 feet</td> <td>Sapling</td> </tr> <tr> <td>Sugar Maple</td> <td>Low</td> <td>&lt; 5 feet</td> <td>Sapling</td> </tr> </tbody> </table>		Canopy Species	Density	Avg. Height	Size	Beech	Medium	< 5 feet	Sapling	Ironwood	Low	10 - 20 feet	Sapling	Sugar Maple	Low	< 5 feet	Sapling
Canopy Species	% Cover	Size Class	DBH	Age																																													
Sugar Maple	30	Pole	8	58																																													
Red Maple	8	Pole	8	58																																													
Bigtooth Aspen	30	Pole/Sapling	7	58																																													
Beech	10	Pole	8																																														
Basswood	15	Log/Pole	10	58																																													
Canopy Species	Density	Avg. Height	Size																																														
Beech	Medium	< 5 feet	Sapling																																														
Ironwood	Low	10 - 20 feet	Sapling																																														
Sugar Maple	Low	< 5 feet	Sapling																																														
<b>20</b>	429 - Mixed Upland Conifers	Sawtimber Well	15.1	154	111-140	N/A	Small pocket of White Pine and Hemlock.																																										
<table border="1"> <thead> <tr> <th>Canopy Species</th> <th>% Cover</th> <th>Size Class</th> <th>DBH</th> <th>Age</th> </tr> </thead> <tbody> <tr> <td>White Pine</td> <td>20</td> <td>XLog/Log</td> <td>18</td> <td>154</td> </tr> <tr> <td>Hemlock</td> <td>40</td> <td>Log/Pole</td> <td>15</td> <td>154</td> </tr> <tr> <td>Beech</td> <td>10</td> <td>Pole</td> <td>9</td> <td>58</td> </tr> <tr> <td>Red Maple</td> <td>10</td> <td>Pole</td> <td>8</td> <td></td> </tr> <tr> <td>Sugar Maple</td> <td>15</td> <td>Pole</td> <td>8</td> <td>58</td> </tr> </tbody> </table>		Canopy Species	% Cover	Size Class	DBH	Age	White Pine	20	XLog/Log	18	154	Hemlock	40	Log/Pole	15	154	Beech	10	Pole	9	58	Red Maple	10	Pole	8		Sugar Maple	15	Pole	8	58	<table border="1"> <thead> <tr> <th>Canopy Species</th> <th>Density</th> <th>Avg. Height</th> <th>Size</th> </tr> </thead> <tbody> <tr> <td>Beech</td> <td>Low</td> <td>5 - 10 feet</td> <td>Sapling</td> </tr> <tr> <td>Red Maple</td> <td>Low</td> <td>5 - 10 feet</td> <td>Sapling</td> </tr> <tr> <td>Ironwood</td> <td>Low</td> <td>Variable</td> <td>Sapling</td> </tr> </tbody> </table>		Canopy Species	Density	Avg. Height	Size	Beech	Low	5 - 10 feet	Sapling	Red Maple	Low	5 - 10 feet	Sapling	Ironwood	Low	Variable	Sapling
Canopy Species	% Cover	Size Class	DBH	Age																																													
White Pine	20	XLog/Log	18	154																																													
Hemlock	40	Log/Pole	15	154																																													
Beech	10	Pole	9	58																																													
Red Maple	10	Pole	8																																														
Sugar Maple	15	Pole	8	58																																													
Canopy Species	Density	Avg. Height	Size																																														
Beech	Low	5 - 10 feet	Sapling																																														
Red Maple	Low	5 - 10 feet	Sapling																																														
Ironwood	Low	Variable	Sapling																																														
<b>21</b>	6124 - Lowland Spruce-Fir	Poletimber Well	8.7	94	81-110	N/A	OI Stand Year Origin was 1925. Ring of mixed swamp conifer around spruce bog.																																										
<table border="1"> <thead> <tr> <th>Canopy Species</th> <th>% Cover</th> <th>Size Class</th> <th>DBH</th> <th>Age</th> </tr> </thead> <tbody> <tr> <td>Black Spruce</td> <td>30</td> <td>Pole</td> <td>8</td> <td>94</td> </tr> <tr> <td>Northern White Cedar</td> <td>25</td> <td>Pole/Log</td> <td>9</td> <td>94</td> </tr> <tr> <td>Red Maple</td> <td>10</td> <td>Pole/Sapling</td> <td>8</td> <td></td> </tr> <tr> <td>Balsam Fir</td> <td>15</td> <td>Pole</td> <td>8</td> <td></td> </tr> </tbody> </table>		Canopy Species	% Cover	Size Class	DBH	Age	Black Spruce	30	Pole	8	94	Northern White Cedar	25	Pole/Log	9	94	Red Maple	10	Pole/Sapling	8		Balsam Fir	15	Pole	8		<table border="1"> <thead> <tr> <th>Canopy Species</th> <th>Density</th> <th>Avg. Height</th> <th>Size</th> </tr> </thead> <tbody> <tr> <td>Red Maple</td> <td>Low</td> <td>10 - 20 feet</td> <td>Sapling</td> </tr> <tr> <td>Balsam Fir</td> <td>Medium</td> <td>10 - 20 feet</td> <td>Sapling</td> </tr> <tr> <td>Tag Alder</td> <td>Low</td> <td>5 - 10 feet</td> <td>Tall Shrub</td> </tr> </tbody> </table>		Canopy Species	Density	Avg. Height	Size	Red Maple	Low	10 - 20 feet	Sapling	Balsam Fir	Medium	10 - 20 feet	Sapling	Tag Alder	Low	5 - 10 feet	Tall Shrub					
Canopy Species	% Cover	Size Class	DBH	Age																																													
Black Spruce	30	Pole	8	94																																													
Northern White Cedar	25	Pole/Log	9	94																																													
Red Maple	10	Pole/Sapling	8																																														
Balsam Fir	15	Pole	8																																														
Canopy Species	Density	Avg. Height	Size																																														
Red Maple	Low	10 - 20 feet	Sapling																																														
Balsam Fir	Medium	10 - 20 feet	Sapling																																														
Tag Alder	Low	5 - 10 feet	Tall Shrub																																														
<b>22</b>	622 - Lowland Shrub	Nonstocked	5.4	0	Unspecified	No	Small stream flows periodically backed up by Beavers.																																										
		<table border="1"> <thead> <tr> <th>Canopy Species</th> <th>Density</th> <th>Avg. Height</th> <th>Size</th> </tr> </thead> <tbody> <tr> <td>Tag Alder</td> <td>High</td> <td>5 - 10 feet</td> <td>Tall Shrub</td> </tr> <tr> <td>Quaking Aspen</td> <td>Low</td> <td>&gt;20 feet</td> <td>Pole</td> </tr> <tr> <td>Red Maple</td> <td>Low</td> <td>&gt;20 feet</td> <td>Pole</td> </tr> <tr> <td>Northern White Cedar</td> <td>Low</td> <td>&gt;20 feet</td> <td>Pole</td> </tr> <tr> <td>Willow spp.</td> <td>Low</td> <td>5 - 10 feet</td> <td>Tall Shrub</td> </tr> </tbody> </table>		Canopy Species	Density	Avg. Height	Size	Tag Alder	High	5 - 10 feet	Tall Shrub	Quaking Aspen	Low	>20 feet	Pole	Red Maple	Low	>20 feet	Pole	Northern White Cedar	Low	>20 feet	Pole	Willow spp.	Low	5 - 10 feet	Tall Shrub																						
Canopy Species	Density	Avg. Height	Size																																														
Tag Alder	High	5 - 10 feet	Tall Shrub																																														
Quaking Aspen	Low	>20 feet	Pole																																														
Red Maple	Low	>20 feet	Pole																																														
Northern White Cedar	Low	>20 feet	Pole																																														
Willow spp.	Low	5 - 10 feet	Tall Shrub																																														
<b>23</b>	4136 - Aspen, Mixed Conifer	Poletimber Well	13.6	58	51-80	N/A	OI Stand Year Origin was 1961																																										
<table border="1"> <thead> <tr> <th>Canopy Species</th> <th>% Cover</th> <th>Size Class</th> <th>DBH</th> <th>Age</th> </tr> </thead> <tbody> <tr> <td>Quaking Aspen</td> <td>40</td> <td>Pole</td> <td>8</td> <td>58</td> </tr> <tr> <td>Red Maple</td> <td>25</td> <td>Pole/Sapling</td> <td>8</td> <td></td> </tr> <tr> <td>Paper Birch</td> <td>10</td> <td>Pole/Sapling</td> <td>8</td> <td></td> </tr> <tr> <td>Balsam Fir</td> <td>15</td> <td>Pole/Sapling</td> <td>7</td> <td></td> </tr> </tbody> </table>		Canopy Species	% Cover	Size Class	DBH	Age	Quaking Aspen	40	Pole	8	58	Red Maple	25	Pole/Sapling	8		Paper Birch	10	Pole/Sapling	8		Balsam Fir	15	Pole/Sapling	7		<table border="1"> <thead> <tr> <th>Canopy Species</th> <th>Density</th> <th>Avg. Height</th> <th>Size</th> </tr> </thead> <tbody> <tr> <td>Red Maple</td> <td>Low</td> <td>10 - 20 feet</td> <td>Sapling</td> </tr> <tr> <td>Balsam Fir</td> <td>Medium</td> <td>10 - 20 feet</td> <td>Sapling</td> </tr> </tbody> </table>		Canopy Species	Density	Avg. Height	Size	Red Maple	Low	10 - 20 feet	Sapling	Balsam Fir	Medium	10 - 20 feet	Sapling									
Canopy Species	% Cover	Size Class	DBH	Age																																													
Quaking Aspen	40	Pole	8	58																																													
Red Maple	25	Pole/Sapling	8																																														
Paper Birch	10	Pole/Sapling	8																																														
Balsam Fir	15	Pole/Sapling	7																																														
Canopy Species	Density	Avg. Height	Size																																														
Red Maple	Low	10 - 20 feet	Sapling																																														
Balsam Fir	Medium	10 - 20 feet	Sapling																																														



Stand	Level 4 Cover Type	Size Density	Acres	Stand Age	BA Range	Managed Site	General Comments																																																		
<b>24</b>	42110 - Planted Red Pine	Sawtimber Well	1.5	88	111-140	N/A	Part of a larger stand to the west in Comp. 16 that goes down along Cornwall flooding shoreline.																																																		
<table border="1"> <thead> <tr> <th>Canopy Species</th> <th>% Cover</th> <th>Size Class</th> <th>DBH</th> <th>Age</th> </tr> </thead> <tbody> <tr> <td>Red Pine</td> <td>80</td> <td>Log/Pole</td> <td>14</td> <td>88</td> </tr> <tr> <td>White Pine</td> <td>10</td> <td>Log/Pole</td> <td>15</td> <td></td> </tr> <tr> <td>Quaking Aspen</td> <td>7</td> <td>Pole</td> <td>9</td> <td></td> </tr> </tbody> </table>		Canopy Species	% Cover	Size Class	DBH	Age	Red Pine	80	Log/Pole	14	88	White Pine	10	Log/Pole	15		Quaking Aspen	7	Pole	9		<table border="1"> <thead> <tr> <th>Canopy Species</th> <th>Density</th> <th>Avg. Height</th> <th>Size</th> </tr> </thead> <tbody> <tr> <td>Balsam Fir</td> <td>Low</td> <td>10 - 20 feet</td> <td>Sapling</td> </tr> <tr> <td>White Pine</td> <td>Low</td> <td>5 - 10 feet</td> <td>Sapling</td> </tr> <tr> <td>Red Maple</td> <td>Low</td> <td>5 - 10 feet</td> <td>Sapling</td> </tr> </tbody> </table>		Canopy Species	Density	Avg. Height	Size	Balsam Fir	Low	10 - 20 feet	Sapling	White Pine	Low	5 - 10 feet	Sapling	Red Maple	Low	5 - 10 feet	Sapling																		
Canopy Species	% Cover	Size Class	DBH	Age																																																					
Red Pine	80	Log/Pole	14	88																																																					
White Pine	10	Log/Pole	15																																																						
Quaking Aspen	7	Pole	9																																																						
Canopy Species	Density	Avg. Height	Size																																																						
Balsam Fir	Low	10 - 20 feet	Sapling																																																						
White Pine	Low	5 - 10 feet	Sapling																																																						
Red Maple	Low	5 - 10 feet	Sapling																																																						
<b>25</b>	4134 - Aspen, Spruce/Fir	Sapling Well	47.2	36	1-50	N/A	OI Stand Year Origin was 1983																																																		
<table border="1"> <thead> <tr> <th>Canopy Species</th> <th>% Cover</th> <th>Size Class</th> <th>DBH</th> <th>Age</th> </tr> </thead> <tbody> <tr> <td>Quaking Aspen</td> <td>50</td> <td>Sapling/Pole</td> <td>4</td> <td>36</td> </tr> <tr> <td>Balsam Fir</td> <td>30</td> <td>Sapling/Pole</td> <td>4</td> <td>36</td> </tr> <tr> <td>Red Maple</td> <td>15</td> <td>Sapling</td> <td>3</td> <td></td> </tr> </tbody> </table>		Canopy Species	% Cover	Size Class	DBH	Age	Quaking Aspen	50	Sapling/Pole	4	36	Balsam Fir	30	Sapling/Pole	4	36	Red Maple	15	Sapling	3		<table border="1"> <thead> <tr> <th>Canopy Species</th> <th>Density</th> <th>Avg. Height</th> <th>Size</th> </tr> </thead> <tbody> <tr> <td>Red Maple</td> <td>Medium</td> <td>10 - 20 feet</td> <td>Sapling</td> </tr> <tr> <td>Balsam Fir</td> <td>Medium</td> <td>10 - 20 feet</td> <td>Sapling</td> </tr> </tbody> </table>		Canopy Species	Density	Avg. Height	Size	Red Maple	Medium	10 - 20 feet	Sapling	Balsam Fir	Medium	10 - 20 feet	Sapling																						
Canopy Species	% Cover	Size Class	DBH	Age																																																					
Quaking Aspen	50	Sapling/Pole	4	36																																																					
Balsam Fir	30	Sapling/Pole	4	36																																																					
Red Maple	15	Sapling	3																																																						
Canopy Species	Density	Avg. Height	Size																																																						
Red Maple	Medium	10 - 20 feet	Sapling																																																						
Balsam Fir	Medium	10 - 20 feet	Sapling																																																						
<b>26</b>	4139 - Aspen, Mixed Deciduous	Sapling Well	53.3	27	1-50	N/A	CCC pine burn control plot. A pine salvage was done right after to cut a lot of the fire damaged trees, but many trees have died out and fallen over. Hardwood and Aspen mix coming in underneath with some pockets of Red Pine regeneration coming in as well. Portions of the stand near the CCC opening complex have quite a bit of Siberian Crab throughout due to being close to the seed source.																																																		
<table border="1"> <thead> <tr> <th>Canopy Species</th> <th>% Cover</th> <th>Size Class</th> <th>DBH</th> <th>Age</th> </tr> </thead> <tbody> <tr> <td>Red Pine</td> <td>10</td> <td>Log</td> <td>16</td> <td>88</td> </tr> <tr> <td>Quaking Aspen</td> <td>55</td> <td>Sapling</td> <td>2</td> <td>27</td> </tr> <tr> <td>Red Maple</td> <td>15</td> <td>Sapling</td> <td>2</td> <td>27</td> </tr> <tr> <td>Sugar Maple</td> <td>7</td> <td>Sapling</td> <td>2</td> <td>27</td> </tr> <tr> <td>Ironwood</td> <td>10</td> <td>Sapling</td> <td>2</td> <td>27</td> </tr> </tbody> </table>		Canopy Species	% Cover	Size Class	DBH	Age	Red Pine	10	Log	16	88	Quaking Aspen	55	Sapling	2	27	Red Maple	15	Sapling	2	27	Sugar Maple	7	Sapling	2	27	Ironwood	10	Sapling	2	27	<table border="1"> <thead> <tr> <th>Canopy Species</th> <th>Density</th> <th>Avg. Height</th> <th>Size</th> </tr> </thead> <tbody> <tr> <td>Beech</td> <td>Low</td> <td>5 - 10 feet</td> <td>Sapling</td> </tr> <tr> <td>Sugar Maple</td> <td>Low</td> <td>5 - 10 feet</td> <td>Sapling</td> </tr> <tr> <td>Ironwood</td> <td>Low</td> <td>5 - 10 feet</td> <td>Sapling</td> </tr> <tr> <td>Red Pine</td> <td>Low</td> <td>5 - 10 feet</td> <td>Sapling</td> </tr> <tr> <td>White Pine</td> <td>Low</td> <td>5 - 10 feet</td> <td>Sapling</td> </tr> </tbody> </table>		Canopy Species	Density	Avg. Height	Size	Beech	Low	5 - 10 feet	Sapling	Sugar Maple	Low	5 - 10 feet	Sapling	Ironwood	Low	5 - 10 feet	Sapling	Red Pine	Low	5 - 10 feet	Sapling	White Pine	Low	5 - 10 feet	Sapling
Canopy Species	% Cover	Size Class	DBH	Age																																																					
Red Pine	10	Log	16	88																																																					
Quaking Aspen	55	Sapling	2	27																																																					
Red Maple	15	Sapling	2	27																																																					
Sugar Maple	7	Sapling	2	27																																																					
Ironwood	10	Sapling	2	27																																																					
Canopy Species	Density	Avg. Height	Size																																																						
Beech	Low	5 - 10 feet	Sapling																																																						
Sugar Maple	Low	5 - 10 feet	Sapling																																																						
Ironwood	Low	5 - 10 feet	Sapling																																																						
Red Pine	Low	5 - 10 feet	Sapling																																																						
White Pine	Low	5 - 10 feet	Sapling																																																						
<b>27</b>	42110 - Planted Red Pine	Sawtimber Medium	69.0	88	51-80	N/A	OPIC - FMD: OI Stand Year Origin was 1931																																																		
<table border="1"> <thead> <tr> <th>Canopy Species</th> <th>% Cover</th> <th>Size Class</th> <th>DBH</th> <th>Age</th> </tr> </thead> <tbody> <tr> <td>Red Pine</td> <td>95</td> <td>Log</td> <td>16</td> <td>88</td> </tr> </tbody> </table>		Canopy Species	% Cover	Size Class	DBH	Age	Red Pine	95	Log	16	88	<table border="1"> <thead> <tr> <th>Canopy Species</th> <th>Density</th> <th>Avg. Height</th> <th>Size</th> </tr> </thead> <tbody> <tr> <td>Sugar Maple</td> <td>Low</td> <td>10 - 20 feet</td> <td>Sapling</td> </tr> <tr> <td>Red Maple</td> <td>Medium</td> <td>10 - 20 feet</td> <td>Sapling</td> </tr> <tr> <td>Beech</td> <td>Low</td> <td>5 - 10 feet</td> <td>Sapling</td> </tr> <tr> <td>Quaking Aspen</td> <td>Low</td> <td>10 - 20 feet</td> <td>Sapling</td> </tr> <tr> <td>White Pine</td> <td>Low</td> <td>10 - 20 feet</td> <td>Sapling</td> </tr> <tr> <td>Balsam Fir</td> <td>Low</td> <td>5 - 10 feet</td> <td>Sapling</td> </tr> </tbody> </table>		Canopy Species	Density	Avg. Height	Size	Sugar Maple	Low	10 - 20 feet	Sapling	Red Maple	Medium	10 - 20 feet	Sapling	Beech	Low	5 - 10 feet	Sapling	Quaking Aspen	Low	10 - 20 feet	Sapling	White Pine	Low	10 - 20 feet	Sapling	Balsam Fir	Low	5 - 10 feet	Sapling																
Canopy Species	% Cover	Size Class	DBH	Age																																																					
Red Pine	95	Log	16	88																																																					
Canopy Species	Density	Avg. Height	Size																																																						
Sugar Maple	Low	10 - 20 feet	Sapling																																																						
Red Maple	Medium	10 - 20 feet	Sapling																																																						
Beech	Low	5 - 10 feet	Sapling																																																						
Quaking Aspen	Low	10 - 20 feet	Sapling																																																						
White Pine	Low	10 - 20 feet	Sapling																																																						
Balsam Fir	Low	5 - 10 feet	Sapling																																																						
<b>28</b>	42210 - Natural Red Pine	Sapling Well	21.7	27	1-50	N/A	Part of old CCC burn area. This area developed into mostly Pine regeneration.																																																		
<table border="1"> <thead> <tr> <th>Canopy Species</th> <th>% Cover</th> <th>Size Class</th> <th>DBH</th> <th>Age</th> </tr> </thead> <tbody> <tr> <td>Red Pine</td> <td>60</td> <td>Pole/Sapling</td> <td>6</td> <td>27</td> </tr> <tr> <td>Jack Pine</td> <td>20</td> <td>Sapling/Pole</td> <td>4</td> <td>27</td> </tr> <tr> <td>Quaking Aspen</td> <td>10</td> <td>Sapling</td> <td>2</td> <td>27</td> </tr> </tbody> </table>		Canopy Species	% Cover	Size Class	DBH	Age	Red Pine	60	Pole/Sapling	6	27	Jack Pine	20	Sapling/Pole	4	27	Quaking Aspen	10	Sapling	2	27	<table border="1"> <thead> <tr> <th>Canopy Species</th> <th>Density</th> <th>Avg. Height</th> <th>Size</th> </tr> </thead> <tbody> <tr> <td>Beech</td> <td>Low</td> <td>5 - 10 feet</td> <td>Sapling</td> </tr> <tr> <td>White Pine</td> <td>Low</td> <td>5 - 10 feet</td> <td>Sapling</td> </tr> </tbody> </table>		Canopy Species	Density	Avg. Height	Size	Beech	Low	5 - 10 feet	Sapling	White Pine	Low	5 - 10 feet	Sapling																						
Canopy Species	% Cover	Size Class	DBH	Age																																																					
Red Pine	60	Pole/Sapling	6	27																																																					
Jack Pine	20	Sapling/Pole	4	27																																																					
Quaking Aspen	10	Sapling	2	27																																																					
Canopy Species	Density	Avg. Height	Size																																																						
Beech	Low	5 - 10 feet	Sapling																																																						
White Pine	Low	5 - 10 feet	Sapling																																																						
<b>29</b>	42210 - Natural Red Pine	Sapling Well	9.7	27	Immature	N/A	Part of the old CCC burn area.																																																		
<table border="1"> <thead> <tr> <th>Canopy Species</th> <th>% Cover</th> <th>Size Class</th> <th>DBH</th> <th>Age</th> </tr> </thead> <tbody> <tr> <td>Red Pine</td> <td>60</td> <td>Sapling</td> <td>3</td> <td>27</td> </tr> <tr> <td>Jack Pine</td> <td>20</td> <td>Sapling</td> <td>3</td> <td>27</td> </tr> <tr> <td>White Pine</td> <td>10</td> <td>Sapling</td> <td>3</td> <td></td> </tr> <tr> <td>Quaking Aspen</td> <td>10</td> <td>Sapling</td> <td>2</td> <td>27</td> </tr> </tbody> </table>		Canopy Species	% Cover	Size Class	DBH	Age	Red Pine	60	Sapling	3	27	Jack Pine	20	Sapling	3	27	White Pine	10	Sapling	3		Quaking Aspen	10	Sapling	2	27	<table border="1"> <thead> <tr> <th>Canopy Species</th> <th>Density</th> <th>Avg. Height</th> <th>Size</th> </tr> </thead> <tbody> <tr> <td>Red Maple</td> <td>Low</td> <td>5 - 10 feet</td> <td>Sapling</td> </tr> <tr> <td>White Pine</td> <td>Low</td> <td>5 - 10 feet</td> <td>Sapling</td> </tr> </tbody> </table>		Canopy Species	Density	Avg. Height	Size	Red Maple	Low	5 - 10 feet	Sapling	White Pine	Low	5 - 10 feet	Sapling																	
Canopy Species	% Cover	Size Class	DBH	Age																																																					
Red Pine	60	Sapling	3	27																																																					
Jack Pine	20	Sapling	3	27																																																					
White Pine	10	Sapling	3																																																						
Quaking Aspen	10	Sapling	2	27																																																					
Canopy Species	Density	Avg. Height	Size																																																						
Red Maple	Low	5 - 10 feet	Sapling																																																						
White Pine	Low	5 - 10 feet	Sapling																																																						



Stand	Level 4 Cover Type	Size Density	Acres	Stand Age	BA Range	Managed Site	General Comments																																														
<b>30</b>	42110 - Planted Red Pine	Sawtimber Well	8.1	88	171-200	N/A	Part of larger stand in Compartment 16 that goes right to the shoreline of Cornwall flooding.																																														
<table border="1"> <thead> <tr> <th>Canopy Species</th> <th>% Cover</th> <th>Size Class</th> <th>DBH</th> <th>Age</th> </tr> </thead> <tbody> <tr> <td>Red Pine</td> <td>95</td> <td>Log/Pole</td> <td>10</td> <td>88</td> </tr> </tbody> </table>		Canopy Species	% Cover	Size Class	DBH	Age	Red Pine	95	Log/Pole	10	88	<table border="1"> <thead> <tr> <th>Canopy Species</th> <th>Density</th> <th>Avg. Height</th> <th>Size</th> </tr> </thead> <tbody> <tr> <td>Balsam Fir</td> <td>Low</td> <td>10 - 20 feet</td> <td>Sapling</td> </tr> <tr> <td>Red Maple</td> <td>Low</td> <td>5 - 10 feet</td> <td>Sapling</td> </tr> </tbody> </table>		Canopy Species	Density	Avg. Height	Size	Balsam Fir	Low	10 - 20 feet	Sapling	Red Maple	Low	5 - 10 feet	Sapling																												
Canopy Species	% Cover	Size Class	DBH	Age																																																	
Red Pine	95	Log/Pole	10	88																																																	
Canopy Species	Density	Avg. Height	Size																																																		
Balsam Fir	Low	10 - 20 feet	Sapling																																																		
Red Maple	Low	5 - 10 feet	Sapling																																																		
<b>31</b>	6124 - Lowland Spruce-Fir	Poletimber Medium	3.0	92	1-50	N/A	Part of the stand has died out due to high water from beaver activity over the years.																																														
<table border="1"> <thead> <tr> <th>Canopy Species</th> <th>% Cover</th> <th>Size Class</th> <th>DBH</th> <th>Age</th> </tr> </thead> <tbody> <tr> <td>Black Spruce</td> <td>20</td> <td>Pole</td> <td>8</td> <td>92</td> </tr> <tr> <td>Northern White Cedar</td> <td>25</td> <td>Log/Pole</td> <td>10</td> <td>92</td> </tr> <tr> <td>Balsam Fir</td> <td>35</td> <td>Pole</td> <td>8</td> <td>92</td> </tr> <tr> <td>White Pine</td> <td>20</td> <td>Log/Pole</td> <td>12</td> <td></td> </tr> </tbody> </table>		Canopy Species	% Cover	Size Class	DBH	Age	Black Spruce	20	Pole	8	92	Northern White Cedar	25	Log/Pole	10	92	Balsam Fir	35	Pole	8	92	White Pine	20	Log/Pole	12		<table border="1"> <thead> <tr> <th>Canopy Species</th> <th>Density</th> <th>Avg. Height</th> <th>Size</th> </tr> </thead> <tbody> <tr> <td>Tag Alder</td> <td>Medium</td> <td>5 - 10 feet</td> <td>Tall Shrub</td> </tr> <tr> <td>Balsam Fir</td> <td>Medium</td> <td>10 - 20 feet</td> <td>Sapling</td> </tr> </tbody> </table>		Canopy Species	Density	Avg. Height	Size	Tag Alder	Medium	5 - 10 feet	Tall Shrub	Balsam Fir	Medium	10 - 20 feet	Sapling													
Canopy Species	% Cover	Size Class	DBH	Age																																																	
Black Spruce	20	Pole	8	92																																																	
Northern White Cedar	25	Log/Pole	10	92																																																	
Balsam Fir	35	Pole	8	92																																																	
White Pine	20	Log/Pole	12																																																		
Canopy Species	Density	Avg. Height	Size																																																		
Tag Alder	Medium	5 - 10 feet	Tall Shrub																																																		
Balsam Fir	Medium	10 - 20 feet	Sapling																																																		
<b>32</b>	42110 - Planted Red Pine	Sawtimber Medium	9.3	88	51-80	N/A	2012 - Stand had a shelterwood cut in 2012. Original Year of Origin was 1931.																																														
<table border="1"> <thead> <tr> <th>Canopy Species</th> <th>% Cover</th> <th>Size Class</th> <th>DBH</th> <th>Age</th> </tr> </thead> <tbody> <tr> <td>Red Pine</td> <td>95</td> <td>Log</td> <td>16</td> <td>88</td> </tr> </tbody> </table>		Canopy Species	% Cover	Size Class	DBH	Age	Red Pine	95	Log	16	88	<table border="1"> <thead> <tr> <th>Canopy Species</th> <th>Density</th> <th>Avg. Height</th> <th>Size</th> </tr> </thead> <tbody> <tr> <td>Red Maple</td> <td>Low</td> <td>10 - 20 feet</td> <td>Sapling</td> </tr> <tr> <td>Beech</td> <td>Low</td> <td>10 - 20 feet</td> <td>Sapling</td> </tr> <tr> <td>Balsam Fir</td> <td>Low</td> <td>10 - 20 feet</td> <td>Sapling</td> </tr> </tbody> </table>		Canopy Species	Density	Avg. Height	Size	Red Maple	Low	10 - 20 feet	Sapling	Beech	Low	10 - 20 feet	Sapling	Balsam Fir	Low	10 - 20 feet	Sapling																								
Canopy Species	% Cover	Size Class	DBH	Age																																																	
Red Pine	95	Log	16	88																																																	
Canopy Species	Density	Avg. Height	Size																																																		
Red Maple	Low	10 - 20 feet	Sapling																																																		
Beech	Low	10 - 20 feet	Sapling																																																		
Balsam Fir	Low	10 - 20 feet	Sapling																																																		
<b>33</b>	4134 - Aspen, Spruce/Fir	Poletimber Well	38.8	37	51-80	N/A	OI Stand Year Origin was 1982. This stand has turned out to be quite variable throughout.																																														
<table border="1"> <thead> <tr> <th>Canopy Species</th> <th>% Cover</th> <th>Size Class</th> <th>DBH</th> <th>Age</th> </tr> </thead> <tbody> <tr> <td>Quaking Aspen</td> <td>45</td> <td>Pole/Sapling</td> <td>7</td> <td>37</td> </tr> <tr> <td>Red Maple</td> <td>10</td> <td>Pole/Sapling</td> <td>6</td> <td>37</td> </tr> <tr> <td>Balsam Fir</td> <td>25</td> <td>Pole/Sapling</td> <td>6</td> <td>37</td> </tr> <tr> <td>White Spruce</td> <td>10</td> <td>Log/Pole</td> <td>10</td> <td></td> </tr> <tr> <td>Paper Birch</td> <td>7</td> <td>Pole/Sapling</td> <td>6</td> <td></td> </tr> </tbody> </table>		Canopy Species	% Cover	Size Class	DBH	Age	Quaking Aspen	45	Pole/Sapling	7	37	Red Maple	10	Pole/Sapling	6	37	Balsam Fir	25	Pole/Sapling	6	37	White Spruce	10	Log/Pole	10		Paper Birch	7	Pole/Sapling	6		<table border="1"> <thead> <tr> <th>Canopy Species</th> <th>Density</th> <th>Avg. Height</th> <th>Size</th> </tr> </thead> <tbody> <tr> <td>Balsam Fir</td> <td>Medium</td> <td>Variable</td> <td>Sapling</td> </tr> <tr> <td>Red Maple</td> <td>Medium</td> <td>10 - 20 feet</td> <td>Sapling</td> </tr> <tr> <td>Tag Alder</td> <td>Medium</td> <td>5 - 10 feet</td> <td>Tall Shrub</td> </tr> <tr> <td>White Pine</td> <td>Low</td> <td>5 - 10 feet</td> <td>Sapling</td> </tr> </tbody> </table>		Canopy Species	Density	Avg. Height	Size	Balsam Fir	Medium	Variable	Sapling	Red Maple	Medium	10 - 20 feet	Sapling	Tag Alder	Medium	5 - 10 feet	Tall Shrub	White Pine	Low	5 - 10 feet	Sapling
Canopy Species	% Cover	Size Class	DBH	Age																																																	
Quaking Aspen	45	Pole/Sapling	7	37																																																	
Red Maple	10	Pole/Sapling	6	37																																																	
Balsam Fir	25	Pole/Sapling	6	37																																																	
White Spruce	10	Log/Pole	10																																																		
Paper Birch	7	Pole/Sapling	6																																																		
Canopy Species	Density	Avg. Height	Size																																																		
Balsam Fir	Medium	Variable	Sapling																																																		
Red Maple	Medium	10 - 20 feet	Sapling																																																		
Tag Alder	Medium	5 - 10 feet	Tall Shrub																																																		
White Pine	Low	5 - 10 feet	Sapling																																																		
<b>34</b>	42200 - Natural White Pine	Poletimber Well	5.2	79	51-80	N/A	Natural pine with some cedar along shoreline to Cornwall Flooding.																																														
<table border="1"> <thead> <tr> <th>Canopy Species</th> <th>% Cover</th> <th>Size Class</th> <th>DBH</th> <th>Age</th> </tr> </thead> <tbody> <tr> <td>White Pine</td> <td>70</td> <td>Log/Pole</td> <td>10</td> <td>79</td> </tr> <tr> <td>Balsam Fir</td> <td>10</td> <td>Pole</td> <td>8</td> <td></td> </tr> <tr> <td>Red Maple</td> <td>10</td> <td>Pole</td> <td>8</td> <td></td> </tr> </tbody> </table>		Canopy Species	% Cover	Size Class	DBH	Age	White Pine	70	Log/Pole	10	79	Balsam Fir	10	Pole	8		Red Maple	10	Pole	8		<table border="1"> <thead> <tr> <th>Canopy Species</th> <th>Density</th> <th>Avg. Height</th> <th>Size</th> </tr> </thead> <tbody> <tr> <td>White Pine</td> <td>Low</td> <td>5 - 10 feet</td> <td>Sapling</td> </tr> <tr> <td>Red Maple</td> <td>Low</td> <td>5 - 10 feet</td> <td>Sapling</td> </tr> <tr> <td>Balsam Fir</td> <td>Low</td> <td>5 - 10 feet</td> <td>Sapling</td> </tr> </tbody> </table>		Canopy Species	Density	Avg. Height	Size	White Pine	Low	5 - 10 feet	Sapling	Red Maple	Low	5 - 10 feet	Sapling	Balsam Fir	Low	5 - 10 feet	Sapling														
Canopy Species	% Cover	Size Class	DBH	Age																																																	
White Pine	70	Log/Pole	10	79																																																	
Balsam Fir	10	Pole	8																																																		
Red Maple	10	Pole	8																																																		
Canopy Species	Density	Avg. Height	Size																																																		
White Pine	Low	5 - 10 feet	Sapling																																																		
Red Maple	Low	5 - 10 feet	Sapling																																																		
Balsam Fir	Low	5 - 10 feet	Sapling																																																		
<b>35</b>	500 - Water	Nonstocked	56.3		Unspecified	No	Cornwall Flooding																																														
<b>36</b>	6120 - Lowland Cedar	Poletimber Well	4.0	109	51-80	N/A																																															
<table border="1"> <thead> <tr> <th>Canopy Species</th> <th>% Cover</th> <th>Size Class</th> <th>DBH</th> <th>Age</th> </tr> </thead> <tbody> <tr> <td>Northern White Cedar</td> <td>60</td> <td>Pole/Log</td> <td>9</td> <td>109</td> </tr> <tr> <td>Black Spruce</td> <td>15</td> <td>Pole</td> <td>8</td> <td>109</td> </tr> <tr> <td>Tamarack</td> <td>10</td> <td>Pole</td> <td>8</td> <td></td> </tr> <tr> <td>Balsam Fir</td> <td>10</td> <td>Pole</td> <td>8</td> <td></td> </tr> </tbody> </table>		Canopy Species	% Cover	Size Class	DBH	Age	Northern White Cedar	60	Pole/Log	9	109	Black Spruce	15	Pole	8	109	Tamarack	10	Pole	8		Balsam Fir	10	Pole	8		<table border="1"> <thead> <tr> <th>Canopy Species</th> <th>Density</th> <th>Avg. Height</th> <th>Size</th> </tr> </thead> <tbody> <tr> <td>Tag Alder</td> <td>Low</td> <td>5 - 10 feet</td> <td>Tall Shrub</td> </tr> <tr> <td>Balsam Fir</td> <td>Low</td> <td>5 - 10 feet</td> <td>Sapling</td> </tr> </tbody> </table>		Canopy Species	Density	Avg. Height	Size	Tag Alder	Low	5 - 10 feet	Tall Shrub	Balsam Fir	Low	5 - 10 feet	Sapling													
Canopy Species	% Cover	Size Class	DBH	Age																																																	
Northern White Cedar	60	Pole/Log	9	109																																																	
Black Spruce	15	Pole	8	109																																																	
Tamarack	10	Pole	8																																																		
Balsam Fir	10	Pole	8																																																		
Canopy Species	Density	Avg. Height	Size																																																		
Tag Alder	Low	5 - 10 feet	Tall Shrub																																																		
Balsam Fir	Low	5 - 10 feet	Sapling																																																		



Stand	Level 4 Cover Type	Size Density	Acres	Stand Age	BA Range	Managed Site	General Comments																																				
<b>37</b>	4130 - Aspen	Poletimber Well	3.3	54	81-110	N/A	Small acreage on steep hillside																																				
<table border="1"> <thead> <tr> <th>Canopy Species</th> <th>% Cover</th> <th>Size Class</th> <th>DBH</th> <th>Age</th> </tr> </thead> <tbody> <tr> <td>Bigtooth Aspen</td> <td>85</td> <td>Log/Pole</td> <td>10</td> <td>54</td> </tr> <tr> <td>Red Maple</td> <td>10</td> <td>Pole</td> <td>8</td> <td></td> </tr> </tbody> </table>		Canopy Species	% Cover	Size Class	DBH	Age	Bigtooth Aspen	85	Log/Pole	10	54	Red Maple	10	Pole	8		<table border="1"> <thead> <tr> <th>Canopy Species</th> <th>Density</th> <th>Avg. Height</th> <th>Size</th> </tr> </thead> <tbody> <tr> <td>Red Maple</td> <td>Low</td> <td>10 - 20 feet</td> <td>Sapling</td> </tr> <tr> <td>White Pine</td> <td>Low</td> <td>10 - 20 feet</td> <td>Sapling</td> </tr> </tbody> </table>		Canopy Species	Density	Avg. Height	Size	Red Maple	Low	10 - 20 feet	Sapling	White Pine	Low	10 - 20 feet	Sapling													
Canopy Species	% Cover	Size Class	DBH	Age																																							
Bigtooth Aspen	85	Log/Pole	10	54																																							
Red Maple	10	Pole	8																																								
Canopy Species	Density	Avg. Height	Size																																								
Red Maple	Low	10 - 20 feet	Sapling																																								
White Pine	Low	10 - 20 feet	Sapling																																								
<b>38</b>	4199 - Other Mixed Upland Deciduous	Poletimber Well	2.6	72	51-80	N/A	OPIC - FMD: Black Locust grove near Inspiration Point. Year of Origin is an estimate.																																				
<table border="1"> <thead> <tr> <th>Canopy Species</th> <th>% Cover</th> <th>Size Class</th> <th>DBH</th> <th>Age</th> </tr> </thead> <tbody> <tr> <td>Black Locust</td> <td>100</td> <td>Pole/Sapling</td> <td>7</td> <td>72</td> </tr> </tbody> </table>		Canopy Species	% Cover	Size Class	DBH	Age	Black Locust	100	Pole/Sapling	7	72																																
Canopy Species	% Cover	Size Class	DBH	Age																																							
Black Locust	100	Pole/Sapling	7	72																																							
<b>39</b>	42290 - Natural Mixed Pine	Poletimber Poor	2.2	49	1-50	N/A																																					
<table border="1"> <thead> <tr> <th>Canopy Species</th> <th>% Cover</th> <th>Size Class</th> <th>DBH</th> <th>Age</th> </tr> </thead> <tbody> <tr> <td>Jack Pine</td> <td>35</td> <td>Pole/Sapling</td> <td>6</td> <td>49</td> </tr> <tr> <td>White Pine</td> <td>50</td> <td>Pole</td> <td>8</td> <td>49</td> </tr> </tbody> </table>		Canopy Species	% Cover	Size Class	DBH	Age	Jack Pine	35	Pole/Sapling	6	49	White Pine	50	Pole	8	49	<table border="1"> <thead> <tr> <th>Canopy Species</th> <th>Density</th> <th>Avg. Height</th> <th>Size</th> </tr> </thead> <tbody> <tr> <td>White Pine</td> <td>Low</td> <td>&lt; 5 feet</td> <td>Sapling</td> </tr> <tr> <td>Red Maple</td> <td>Low</td> <td>5 - 10 feet</td> <td>Sapling</td> </tr> <tr> <td>Tag Alder</td> <td>Low</td> <td>&lt; 5 feet</td> <td>Tall Shrub</td> </tr> </tbody> </table>		Canopy Species	Density	Avg. Height	Size	White Pine	Low	< 5 feet	Sapling	Red Maple	Low	5 - 10 feet	Sapling	Tag Alder	Low	< 5 feet	Tall Shrub									
Canopy Species	% Cover	Size Class	DBH	Age																																							
Jack Pine	35	Pole/Sapling	6	49																																							
White Pine	50	Pole	8	49																																							
Canopy Species	Density	Avg. Height	Size																																								
White Pine	Low	< 5 feet	Sapling																																								
Red Maple	Low	5 - 10 feet	Sapling																																								
Tag Alder	Low	< 5 feet	Tall Shrub																																								
<b>40</b>	622 - Lowland Shrub	Nonstocked	6.5		Unspecified	No	Tag alder brush around Cornwall Pond. Sparse trees including some Siberian Crab.																																				
		<table border="1"> <thead> <tr> <th>Canopy Species</th> <th>Density</th> <th>Avg. Height</th> <th>Size</th> </tr> </thead> <tbody> <tr> <td>Tag Alder</td> <td>High</td> <td>5 - 10 feet</td> <td>Tall Shrub</td> </tr> <tr> <td>Quaking Aspen</td> <td>Low</td> <td>&gt;20 feet</td> <td>Pole</td> </tr> <tr> <td>American Elm</td> <td>Low</td> <td>&gt;20 feet</td> <td>Pole</td> </tr> <tr> <td>Black Cherry</td> <td>Low</td> <td>&gt;20 feet</td> <td>Pole</td> </tr> </tbody> </table>		Canopy Species	Density	Avg. Height	Size	Tag Alder	High	5 - 10 feet	Tall Shrub	Quaking Aspen	Low	>20 feet	Pole	American Elm	Low	>20 feet	Pole	Black Cherry	Low	>20 feet	Pole																				
Canopy Species	Density	Avg. Height	Size																																								
Tag Alder	High	5 - 10 feet	Tall Shrub																																								
Quaking Aspen	Low	>20 feet	Pole																																								
American Elm	Low	>20 feet	Pole																																								
Black Cherry	Low	>20 feet	Pole																																								
<b>41</b>	500 - Water	Nonstocked	5.1		Unspecified	No	Cornwall Pond																																				
<b>42</b>	3105 - Mixed Upland Herbaceous	Nonstocked	1.3		Unspecified	No	Scattered trees, mixed grass and shrubs																																				
		<table border="1"> <thead> <tr> <th>Canopy Species</th> <th>Density</th> <th>Avg. Height</th> <th>Size</th> </tr> </thead> <tbody> <tr> <td>Mixes Sedges/Grasses</td> <td>High</td> <td>Unspecified</td> <td>Non-Wood</td> </tr> <tr> <td>Bracken Fern</td> <td>Low</td> <td>Unspecified</td> <td>Non-Wood</td> </tr> </tbody> </table>		Canopy Species	Density	Avg. Height	Size	Mixes Sedges/Grasses	High	Unspecified	Non-Wood	Bracken Fern	Low	Unspecified	Non-Wood																												
Canopy Species	Density	Avg. Height	Size																																								
Mixes Sedges/Grasses	High	Unspecified	Non-Wood																																								
Bracken Fern	Low	Unspecified	Non-Wood																																								
<b>43</b>	4319 - Mixed Upland Forest	Poletimber Well	10.4	79	51-80	N/A	Stand Year Origin was 1940. Hillsides above wet run facing the road on both sides for a ways. No management because of slope, wet ground, and travel influence. Good retention stand.																																				
<table border="1"> <thead> <tr> <th>Canopy Species</th> <th>% Cover</th> <th>Size Class</th> <th>DBH</th> <th>Age</th> </tr> </thead> <tbody> <tr> <td>Quaking Aspen</td> <td>45</td> <td>Log/Pole</td> <td>10</td> <td>79</td> </tr> <tr> <td>Northern White Cedar</td> <td>25</td> <td>Pole</td> <td>8</td> <td>79</td> </tr> <tr> <td>White Pine</td> <td>20</td> <td>Pole/Sapling</td> <td>7</td> <td></td> </tr> </tbody> </table>		Canopy Species	% Cover	Size Class	DBH	Age	Quaking Aspen	45	Log/Pole	10	79	Northern White Cedar	25	Pole	8	79	White Pine	20	Pole/Sapling	7		<table border="1"> <thead> <tr> <th>Canopy Species</th> <th>Density</th> <th>Avg. Height</th> <th>Size</th> </tr> </thead> <tbody> <tr> <td>Red Maple</td> <td>Low</td> <td>5 - 10 feet</td> <td>Sapling</td> </tr> <tr> <td>Balsam Fir</td> <td>Low</td> <td>5 - 10 feet</td> <td>Sapling</td> </tr> <tr> <td>White Pine</td> <td>Low</td> <td>5 - 10 feet</td> <td>Sapling</td> </tr> </tbody> </table>		Canopy Species	Density	Avg. Height	Size	Red Maple	Low	5 - 10 feet	Sapling	Balsam Fir	Low	5 - 10 feet	Sapling	White Pine	Low	5 - 10 feet	Sapling				
Canopy Species	% Cover	Size Class	DBH	Age																																							
Quaking Aspen	45	Log/Pole	10	79																																							
Northern White Cedar	25	Pole	8	79																																							
White Pine	20	Pole/Sapling	7																																								
Canopy Species	Density	Avg. Height	Size																																								
Red Maple	Low	5 - 10 feet	Sapling																																								
Balsam Fir	Low	5 - 10 feet	Sapling																																								
White Pine	Low	5 - 10 feet	Sapling																																								



Stand	Level 4 Cover Type	Size Density	Acres	Stand Age	BA Range	Managed Site	General Comments
<b>44</b>	4134 - Aspen, Spruce/Fir	Poletimber Well	42.3	47	81-110	N/A	Stand Year Origin was 1972.
<b>Canopy Species</b>		<b>% Cover</b>	<b>Size Class</b>	<b>DBH</b>	<b>Age</b>	<b>Canopy Species</b>	
Quaking Aspen		50	Pole	8	47	Balsam Fir	
Red Maple		10	Pole/Sapling	8	47	Red Maple	
Balsam Fir		20	Pole/Sapling	7	47	Density	
White Pine		10	Pole/Sapling	7		Avg. Height	
Paper Birch		8	Pole	8		Size	
						Balsam Fir	
						High	
						>20 feet	
						Sapling	
						Red Maple	
						Low	
						>20 feet	
						Sapling	
<b>45</b>	6120 - Lowland Cedar	Poletimber Poor	3.6	79	1-50	N/A	Wet drainage along Osmun Rd. flowing into Cornwall Creek.
<b>Canopy Species</b>		<b>% Cover</b>	<b>Size Class</b>	<b>DBH</b>	<b>Age</b>	<b>Canopy Species</b>	
Northern White Cedar		70	Pole/Sapling	6	79	Tag Alder	
Black Spruce		20	Sapling/Pole	6		Willow spp.	
						Black Spruce	
						Medium	
						5 - 10 feet	
						Tall Shrub	
						Low	
						< 5 feet	
						Tall Shrub	
						Low	
						< 5 feet	
						Sapling	
<b>46</b>	42110 - Planted Red Pine	Sawtimber Medium	3.9	86	51-80	N/A	CCC era Red Pine. Stand was selectively cut in 2003.
<b>Canopy Species</b>		<b>% Cover</b>	<b>Size Class</b>	<b>DBH</b>	<b>Age</b>	<b>Canopy Species</b>	
Red Pine		90	Log	16	86	Beech	
White Pine		10	Log	15		Red Maple	
						White Pine	
						Low	
						5 - 10 feet	
						Sapling	
						Medium	
						5 - 10 feet	
						Sapling	
						Low	
						5 - 10 feet	
						Sapling	
<b>47</b>	4130 - Aspen	Sapling Well	3.4	16	Immature	N/A	Stand Year Origin was 2003
<b>Canopy Species</b>		<b>% Cover</b>	<b>Size Class</b>	<b>DBH</b>	<b>Age</b>	<b>Canopy Species</b>	
Quaking Aspen		75	Sapling	1	16	Sugar Maple	
Red Maple		15	Sapling	1		Red Maple	
Paper Birch		7	Sapling	1		Beech	
						Low	
						5 - 10 feet	
						Sapling	
						Medium	
						5 - 10 feet	
						Sapling	
						Low	
						5 - 10 feet	
						Sapling	
<b>48</b>	4110 - Sugar Maple Association	Sawtimber Well	13.1	98	81-110	N/A	Part of larger stand to the east in Compartment 18 that was selectively in 2007 as part of the Cornwall Hardwoods sale. Residual BA taken at the time of the sale cruise had it at 90 BA.
<b>Canopy Species</b>		<b>% Cover</b>	<b>Size Class</b>	<b>DBH</b>	<b>Age</b>	<b>Canopy Species</b>	
Sugar Maple		45	Log/Pole	10	98	White Ash	
Basswood		40	Log/Pole	12	98	Beech	
Beech		10	Log/Pole	10	98	Sugar Maple	
						Ironwood	
						Low	
						5 - 10 feet	
						Sapling	
						Low	
						5 - 10 feet	
						Sapling	
						Low	
						5 - 10 feet	
						Sapling	
<b>49</b>	42110 - Planted Red Pine	Sawtimber Well	4.6	86	81-110	N/A	CCC era Red Pine. Stand was selectively cut in 2003
<b>Canopy Species</b>		<b>% Cover</b>	<b>Size Class</b>	<b>DBH</b>	<b>Age</b>	<b>Canopy Species</b>	
Red Pine		95	Log	16	86	Beech	
						Balsam Fir	
						Red Maple	
						Low	
						5 - 10 feet	
						Sapling	
						Low	
						5 - 10 feet	
						Sapling	



Stand	Level 4 Cover Type	Size Density	Acres	Stand Age	BA Range	Managed Site	General Comments					
50	622 - Lowland Shrub	Nonstocked	40.1		Unspecified	No	Periodically floods from beaver activity which heavily affects the type and composition of vegetation.					
								Canopy Species	Density	Avg. Height	Size	
								Tag Alder	Medium	< 5 feet	Tall Shrub	
								Willow spp.	Low	< 5 feet	Tall Shrub	
51	42110 - Planted Red Pine	Sawtimber Well	20.1	87	81-110	N/A	CCC era Red Pine. Stand was selectively cut in 2003.					
								Canopy Species	% Cover	Size Class	DBH	Age
								Red Pine	100	Log	16	87
								Canopy Species	Density	Avg. Height	Size	
								Beech	Low	5 - 10 feet	Sapling	
Balsam Fir	Low	5 - 10 feet	Sapling									
White Pine	Low	5 - 10 feet	Sapling									
Red Maple	Low	5 - 10 feet	Sapling									
52	4112 - Maple, Beech, Cherry Association	Sapling Medium	54.2	7	1-50	N/A	Stand selectively harvested in 2003. 2012 - Stand had a seed tree cut done 2012. Original year of origin was 1931 which was planted Red Pine.					
								Canopy Species	% Cover	Size Class	DBH	Age
								Beech	40	Sapling	2	7
								Red Pine	10	XLog	18	88
								Sugar Maple	20	Sapling	2	7
Canopy Species	Density	Avg. Height	Size									
Beech	Low	Variable	Sapling									
Quaking Aspen	Low	5 - 10 feet	Sapling									
Red Pine	Low	< 5 feet	Sapling									
53	4130 - Aspen	Sapling Well	26.9	18	Immature	N/A	Stand Year Origin was 2001					
								Canopy Species	% Cover	Size Class	DBH	Age
								Quaking Aspen	90	Sapling	2	18
								Red Maple	10	Sapling	2	18
								Canopy Species	Density	Avg. Height	Size	
Red Maple	Medium	5 - 10 feet	Sapling									
Balsam Fir	Low	5 - 10 feet	Sapling									
Paper Birch	Low	5 - 10 feet	Sapling									
54	42330 - Upland Fir	Poletimber Well	13.2	81	51-80	N/A	Stand Year Origin was 1938. Strip left uncut along shoreline of Cornwall Flooding.					
								Canopy Species	% Cover	Size Class	DBH	Age
								Balsam Fir	65	Pole	8	81
								White Spruce	15	Log/Pole	10	81
								White Pine	10	Log/Pole	10	
Canopy Species	Density	Avg. Height	Size									
Balsam Fir	Medium	10 - 20 feet	Sapling									
55	3105 - Mixed Upland Herbaceous	Nonstocked	4.4		Unspecified	No	Popular camping spot near south access to Cornwall Flooding.					
								Canopy Species	Density	Avg. Height	Size	
								Mixed Grasses	Full	Unspecified	Non-Wood	



Stand	Level 4 Cover Type	Size Density	Acres	Stand Age	BA Range	Managed Site	General Comments
-------	--------------------	--------------	-------	-----------	----------	--------------	------------------

<b>56</b>	42290 - Natural Mixed Pine	Poletimber Well	2.5	57	51-80	N/A	OPIC - FMD: Shoreline stand being impacted by beavers.
-----------	----------------------------	-----------------	-----	----	-------	-----	--

Canopy Species	% Cover	Size Class	DBH	Age
White Pine	45	Log/Pole	10	57
Jack Pine	20	Pole	8	
Red Pine	10	Pole	8	
Quaking Aspen	15	Log/Pole	10	
Red Maple	10	Pole	8	

Canopy Species	Density	Avg. Height	Size
White Pine	Low	5 - 10 feet	Sapling
Balsam Fir	Low	5 - 10 feet	Sapling
Red Maple	Low	5 - 10 feet	Sapling

<b>57</b>	4110 - Sugar Maple Association	Sawtimber Well	54.9	98	81-110	N/A	Part of a larger stand to the west in Comp. 16 2014 33 Hardwoods, #53-022-08-01, finished in 2010-11. Any future treatments will be done with that stand as well. Residual BA from the last cut was 85 BA.
-----------	--------------------------------	----------------	------	----	--------	-----	--

Canopy Species	% Cover	Size Class	DBH	Age
Sugar Maple	45	Log/Pole	10	98
Basswood	40	Log/Pole	12	98
Beech	12	Log/Pole	12	

Canopy Species	Density	Avg. Height	Size
Beech	Low	5 - 10 feet	Sapling
White Ash	Medium	5 - 10 feet	Sapling
Sugar Maple	Low	5 - 10 feet	Sapling
Ironwood	Medium	5 - 10 feet	Sapling

<b>58</b>	42111 - Planted Red Pine, Mixed Deciduous	Sawtimber Medium	4.2	87	51-80	N/A	Jack Pine has died and fallen out of the stand.
-----------	---	------------------	-----	----	-------	-----	---

Canopy Species	% Cover	Size Class	DBH	Age
Red Pine	70	Log	16	87
Quaking Aspen	20	Log/Pole	10	
Red Maple	10	Pole	8	

Canopy Species	Density	Avg. Height	Size
Sugar Maple	Medium	10 - 20 feet	Sapling
Red Maple	Medium	10 - 20 feet	Sapling
Beech	Low	10 - 20 feet	Sapling

<b>59</b>	3303 - Mixed Low Density Trees	Nonstocked	0.9		Unspecified	No	End of larger stand to the west.
-----------	--------------------------------	------------	-----	--	-------------	----	----------------------------------

Canopy Species	Density	Avg. Height	Size
Sugar Maple	Low	5 - 10 feet	Sapling
Basswood	Low	>20 feet	Pole
Ironwood	Low	5 - 10 feet	Sapling

<b>60</b>	4130 - Aspen	Poletimber Well	40.6	35	1-50	N/A	Southwest corner had suffered browse damage early after last treatment, but is filling in with hardwood species.
-----------	--------------	-----------------	------	----	------	-----	--

Canopy Species	% Cover	Size Class	DBH	Age
Bigtooth Aspen	30	Pole/Sapling	7	35
Quaking Aspen	50	Pole/Sapling	7	35
Red Maple	15	Pole/Sapling	6	35

Canopy Species	Density	Avg. Height	Size
Red Maple	Medium	>20 feet	Sapling
Sugar Maple	Medium	10 - 20 feet	Sapling
Beech	Low	5 - 10 feet	Sapling
Balsam Fir	Low	10 - 20 feet	Sapling



Stand	Level 4 Cover Type	Size Density	Acres	Stand Age	BA Range	Managed Site	General Comments																																					
61	42110 - Planted Red Pine	Sawtimber Well	18.8	86	51-80	N/A	Stand was selectively cut in 2003.																																					
<table border="1"> <thead> <tr> <th>Canopy Species</th> <th>% Cover</th> <th>Size Class</th> <th>DBH</th> <th>Age</th> </tr> </thead> <tbody> <tr> <td>Red Pine</td> <td>95</td> <td>Log</td> <td>16</td> <td>86</td> </tr> </tbody> </table>		Canopy Species	% Cover	Size Class	DBH	Age	Red Pine	95	Log	16	86	<table border="1"> <thead> <tr> <th>Canopy Species</th> <th>Density</th> <th>Avg. Height</th> <th>Size</th> </tr> </thead> <tbody> <tr> <td>Red Maple</td> <td>Low</td> <td>&gt;20 feet</td> <td>Sapling</td> </tr> <tr> <td>Beech</td> <td>Medium</td> <td>10 - 20 feet</td> <td>Sapling</td> </tr> <tr> <td>Red Pine</td> <td>Low</td> <td>5 - 10 feet</td> <td>Sapling</td> </tr> <tr> <td>Sugar Maple</td> <td>Low</td> <td>10 - 20 feet</td> <td>Sapling</td> </tr> <tr> <td>Balsam Fir</td> <td>Medium</td> <td>&gt;20 feet</td> <td>Sapling</td> </tr> </tbody> </table>		Canopy Species	Density	Avg. Height	Size	Red Maple	Low	>20 feet	Sapling	Beech	Medium	10 - 20 feet	Sapling	Red Pine	Low	5 - 10 feet	Sapling	Sugar Maple	Low	10 - 20 feet	Sapling	Balsam Fir	Medium	>20 feet	Sapling							
Canopy Species	% Cover	Size Class	DBH	Age																																								
Red Pine	95	Log	16	86																																								
Canopy Species	Density	Avg. Height	Size																																									
Red Maple	Low	>20 feet	Sapling																																									
Beech	Medium	10 - 20 feet	Sapling																																									
Red Pine	Low	5 - 10 feet	Sapling																																									
Sugar Maple	Low	10 - 20 feet	Sapling																																									
Balsam Fir	Medium	>20 feet	Sapling																																									
62	4130 - Aspen	Sapling Medium	25.2	5	Immature	N/A	Stand Year Origin was 2014																																					
<table border="1"> <thead> <tr> <th>Canopy Species</th> <th>% Cover</th> <th>Size Class</th> <th>DBH</th> <th>Age</th> </tr> </thead> <tbody> <tr> <td>Quaking Aspen</td> <td>70</td> <td>Sapling</td> <td>1</td> <td>5</td> </tr> <tr> <td>Red Maple</td> <td>15</td> <td>Sapling</td> <td>1</td> <td>5</td> </tr> <tr> <td>Balsam Fir</td> <td>10</td> <td>Sapling</td> <td>1</td> <td></td> </tr> </tbody> </table>		Canopy Species	% Cover	Size Class	DBH	Age	Quaking Aspen	70	Sapling	1	5	Red Maple	15	Sapling	1	5	Balsam Fir	10	Sapling	1																								
Canopy Species	% Cover	Size Class	DBH	Age																																								
Quaking Aspen	70	Sapling	1	5																																								
Red Maple	15	Sapling	1	5																																								
Balsam Fir	10	Sapling	1																																									
63	6112 - Lowland Aspen	Poletimber Medium	5.3	59	51-80	N/A	Wet Aspen stand bordering Cornwall Creek marsh along Osmun Road.																																					
<table border="1"> <thead> <tr> <th>Canopy Species</th> <th>% Cover</th> <th>Size Class</th> <th>DBH</th> <th>Age</th> </tr> </thead> <tbody> <tr> <td>Quaking Aspen</td> <td>60</td> <td>Log/Pole</td> <td>10</td> <td>59</td> </tr> <tr> <td>Red Maple</td> <td>15</td> <td>Pole</td> <td>8</td> <td></td> </tr> <tr> <td>White Pine</td> <td>15</td> <td>Log/Pole</td> <td>12</td> <td></td> </tr> <tr> <td>Balsam Fir</td> <td>10</td> <td>Pole/Sapling</td> <td>7</td> <td></td> </tr> </tbody> </table>		Canopy Species	% Cover	Size Class	DBH	Age	Quaking Aspen	60	Log/Pole	10	59	Red Maple	15	Pole	8		White Pine	15	Log/Pole	12		Balsam Fir	10	Pole/Sapling	7		<table border="1"> <thead> <tr> <th>Canopy Species</th> <th>Density</th> <th>Avg. Height</th> <th>Size</th> </tr> </thead> <tbody> <tr> <td>Balsam Fir</td> <td>Low</td> <td>10 - 20 feet</td> <td>Sapling</td> </tr> <tr> <td>Red Maple</td> <td>Low</td> <td>10 - 20 feet</td> <td>Sapling</td> </tr> </tbody> </table>		Canopy Species	Density	Avg. Height	Size	Balsam Fir	Low	10 - 20 feet	Sapling	Red Maple	Low	10 - 20 feet	Sapling				
Canopy Species	% Cover	Size Class	DBH	Age																																								
Quaking Aspen	60	Log/Pole	10	59																																								
Red Maple	15	Pole	8																																									
White Pine	15	Log/Pole	12																																									
Balsam Fir	10	Pole/Sapling	7																																									
Canopy Species	Density	Avg. Height	Size																																									
Balsam Fir	Low	10 - 20 feet	Sapling																																									
Red Maple	Low	10 - 20 feet	Sapling																																									
64	6132 - Mixed Lowland Forest with Cedar	Poletimber Poor	22.8	86	51-80	N/A	OPIC - FMD: OI Stand Year Origin was 1972																																					
<table border="1"> <thead> <tr> <th>Canopy Species</th> <th>% Cover</th> <th>Size Class</th> <th>DBH</th> <th>Age</th> </tr> </thead> <tbody> <tr> <td>Black Spruce</td> <td>20</td> <td>Pole</td> <td>8</td> <td>86</td> </tr> <tr> <td>Quaking Aspen</td> <td>30</td> <td>Log/Pole</td> <td>10</td> <td>86</td> </tr> <tr> <td>Northern White Cedar</td> <td>25</td> <td>Log/Pole</td> <td>10</td> <td>86</td> </tr> <tr> <td>Red Maple</td> <td>15</td> <td>Pole</td> <td>8</td> <td></td> </tr> </tbody> </table>		Canopy Species	% Cover	Size Class	DBH	Age	Black Spruce	20	Pole	8	86	Quaking Aspen	30	Log/Pole	10	86	Northern White Cedar	25	Log/Pole	10	86	Red Maple	15	Pole	8		<table border="1"> <thead> <tr> <th>Canopy Species</th> <th>Density</th> <th>Avg. Height</th> <th>Size</th> </tr> </thead> <tbody> <tr> <td>Balsam Fir</td> <td>Low</td> <td>10 - 20 feet</td> <td>Sapling</td> </tr> <tr> <td>Red Maple</td> <td>Low</td> <td>10 - 20 feet</td> <td>Sapling</td> </tr> <tr> <td>Tag Alder</td> <td>Low</td> <td>5 - 10 feet</td> <td>Tall Shrub</td> </tr> </tbody> </table>		Canopy Species	Density	Avg. Height	Size	Balsam Fir	Low	10 - 20 feet	Sapling	Red Maple	Low	10 - 20 feet	Sapling	Tag Alder	Low	5 - 10 feet	Tall Shrub
Canopy Species	% Cover	Size Class	DBH	Age																																								
Black Spruce	20	Pole	8	86																																								
Quaking Aspen	30	Log/Pole	10	86																																								
Northern White Cedar	25	Log/Pole	10	86																																								
Red Maple	15	Pole	8																																									
Canopy Species	Density	Avg. Height	Size																																									
Balsam Fir	Low	10 - 20 feet	Sapling																																									
Red Maple	Low	10 - 20 feet	Sapling																																									
Tag Alder	Low	5 - 10 feet	Tall Shrub																																									
65	3105 - Mixed Upland Herbaceous	Nonstocked	0.7		Unspecified	No	OPIC - FMD: Popular camping spot near south access to Cornwall Flooding. Treat encroaching hardwood.																																					
		<table border="1"> <thead> <tr> <th>Canopy Species</th> <th>Density</th> <th>Avg. Height</th> <th>Size</th> </tr> </thead> <tbody> <tr> <td>Mixes Sedges/Grasses</td> <td>High</td> <td>Unspecified</td> <td>Non-Wood</td> </tr> <tr> <td>Bracken Fern</td> <td>Low</td> <td>Unspecified</td> <td>Non-Wood</td> </tr> </tbody> </table>		Canopy Species	Density	Avg. Height	Size	Mixes Sedges/Grasses	High	Unspecified	Non-Wood	Bracken Fern	Low	Unspecified	Non-Wood																													
Canopy Species	Density	Avg. Height	Size																																									
Mixes Sedges/Grasses	High	Unspecified	Non-Wood																																									
Bracken Fern	Low	Unspecified	Non-Wood																																									
66	4130 - Aspen	Sapling Well	7.5	27	Immature	N/A	Regeneration after prescribed burn that got too hot and killed a bunch of Red Pine resulting in a salvage cut.																																					
<table border="1"> <thead> <tr> <th>Canopy Species</th> <th>% Cover</th> <th>Size Class</th> <th>DBH</th> <th>Age</th> </tr> </thead> <tbody> <tr> <td>Quaking Aspen</td> <td>60</td> <td>Sapling</td> <td>2</td> <td>27</td> </tr> <tr> <td>Red Maple</td> <td>20</td> <td>Sapling</td> <td>2</td> <td></td> </tr> <tr> <td>Sugar Maple</td> <td>10</td> <td>Sapling</td> <td>2</td> <td></td> </tr> </tbody> </table>		Canopy Species	% Cover	Size Class	DBH	Age	Quaking Aspen	60	Sapling	2	27	Red Maple	20	Sapling	2		Sugar Maple	10	Sapling	2		<table border="1"> <thead> <tr> <th>Canopy Species</th> <th>Density</th> <th>Avg. Height</th> <th>Size</th> </tr> </thead> <tbody> <tr> <td>Sugar Maple</td> <td>Low</td> <td>10 - 20 feet</td> <td>Sapling</td> </tr> <tr> <td>Beech</td> <td>Low</td> <td>5 - 10 feet</td> <td>Sapling</td> </tr> <tr> <td>White Pine</td> <td>Low</td> <td>10 - 20 feet</td> <td>Sapling</td> </tr> <tr> <td>Balsam Fir</td> <td>Low</td> <td>5 - 10 feet</td> <td>Sapling</td> </tr> </tbody> </table>		Canopy Species	Density	Avg. Height	Size	Sugar Maple	Low	10 - 20 feet	Sapling	Beech	Low	5 - 10 feet	Sapling	White Pine	Low	10 - 20 feet	Sapling	Balsam Fir	Low	5 - 10 feet	Sapling	
Canopy Species	% Cover	Size Class	DBH	Age																																								
Quaking Aspen	60	Sapling	2	27																																								
Red Maple	20	Sapling	2																																									
Sugar Maple	10	Sapling	2																																									
Canopy Species	Density	Avg. Height	Size																																									
Sugar Maple	Low	10 - 20 feet	Sapling																																									
Beech	Low	5 - 10 feet	Sapling																																									
White Pine	Low	10 - 20 feet	Sapling																																									
Balsam Fir	Low	5 - 10 feet	Sapling																																									





Stand	Level 4 Cover Type	Size Density	Acres	Stand Age	BA Range	Managed Site	General Comments																								
67	3105 - Mixed Upland Herbaceous	Nonstocked	0.7		Unspecified	No	Small opening along Osmun Rd. Annual deer camp in deer season.																								
				<table border="1"> <thead> <tr> <th>Canopy Species</th> <th>Density</th> <th>Avg. Height</th> <th>Size</th> </tr> </thead> <tbody> <tr> <td>Mixes Sedges/Grasses</td> <td>High</td> <td>Unspecified</td> <td>Non-Wood</td> </tr> <tr> <td>Bracken Fern</td> <td>Low</td> <td>Unspecified</td> <td>Non-Wood</td> </tr> </tbody> </table>		Canopy Species	Density	Avg. Height	Size	Mixes Sedges/Grasses	High	Unspecified	Non-Wood	Bracken Fern	Low	Unspecified	Non-Wood														
Canopy Species	Density	Avg. Height	Size																												
Mixes Sedges/Grasses	High	Unspecified	Non-Wood																												
Bracken Fern	Low	Unspecified	Non-Wood																												
68	4134 - Aspen, Spruce/Fir	Poletimber Well	36.4	47	51-80	N/A	Stand Year Origin was 1972. Pretty much the same as stand 44. Stand 44 is going to be treated. Wait one more rotation on this stand to break up the age class a bit into small acreage.																								
				<table border="1"> <thead> <tr> <th>Canopy Species</th> <th>Density</th> <th>Avg. Height</th> <th>Size</th> </tr> </thead> <tbody> <tr> <td>Balsam Fir</td> <td>Medium</td> <td>10 - 20 feet</td> <td>Sapling</td> </tr> <tr> <td>Red Maple</td> <td>Medium</td> <td>10 - 20 feet</td> <td>Sapling</td> </tr> </tbody> </table>		Canopy Species	Density	Avg. Height	Size	Balsam Fir	Medium	10 - 20 feet	Sapling	Red Maple	Medium	10 - 20 feet	Sapling														
Canopy Species	Density	Avg. Height	Size																												
Balsam Fir	Medium	10 - 20 feet	Sapling																												
Red Maple	Medium	10 - 20 feet	Sapling																												
				<table border="1"> <thead> <tr> <th>Canopy Species</th> <th>% Cover</th> <th>Size Class</th> <th>DBH</th> <th>Age</th> </tr> </thead> <tbody> <tr> <td>Quaking Aspen</td> <td>40</td> <td>Pole</td> <td>8</td> <td>47</td> </tr> <tr> <td>Red Maple</td> <td>30</td> <td>Pole</td> <td>8</td> <td>47</td> </tr> <tr> <td>Balsam Fir</td> <td>20</td> <td>Pole</td> <td>8</td> <td>47</td> </tr> <tr> <td>Paper Birch</td> <td>7</td> <td>Pole</td> <td>8</td> <td></td> </tr> </tbody> </table>		Canopy Species	% Cover	Size Class	DBH	Age	Quaking Aspen	40	Pole	8	47	Red Maple	30	Pole	8	47	Balsam Fir	20	Pole	8	47	Paper Birch	7	Pole	8		
Canopy Species	% Cover	Size Class	DBH	Age																											
Quaking Aspen	40	Pole	8	47																											
Red Maple	30	Pole	8	47																											
Balsam Fir	20	Pole	8	47																											
Paper Birch	7	Pole	8																												
69	6120 - Lowland Cedar	Poletimber Well	22.2	119	81-110	N/A	Fairly wet stand.																								
				<table border="1"> <thead> <tr> <th>Canopy Species</th> <th>Density</th> <th>Avg. Height</th> <th>Size</th> </tr> </thead> <tbody> <tr> <td>Black Spruce</td> <td>Low</td> <td>&lt; 5 feet</td> <td>Sapling</td> </tr> <tr> <td>Balsam Fir</td> <td>Low</td> <td>&lt; 5 feet</td> <td>Sapling</td> </tr> </tbody> </table>		Canopy Species	Density	Avg. Height	Size	Black Spruce	Low	< 5 feet	Sapling	Balsam Fir	Low	< 5 feet	Sapling														
Canopy Species	Density	Avg. Height	Size																												
Black Spruce	Low	< 5 feet	Sapling																												
Balsam Fir	Low	< 5 feet	Sapling																												
				<table border="1"> <thead> <tr> <th>Canopy Species</th> <th>% Cover</th> <th>Size Class</th> <th>DBH</th> <th>Age</th> </tr> </thead> <tbody> <tr> <td>Northern White Cedar</td> <td>80</td> <td>Pole</td> <td>8</td> <td>119</td> </tr> <tr> <td>Black Spruce</td> <td>10</td> <td>Pole</td> <td>8</td> <td></td> </tr> <tr> <td>Tamarack</td> <td>7</td> <td>Pole</td> <td>8</td> <td></td> </tr> </tbody> </table>		Canopy Species	% Cover	Size Class	DBH	Age	Northern White Cedar	80	Pole	8	119	Black Spruce	10	Pole	8		Tamarack	7	Pole	8							
Canopy Species	% Cover	Size Class	DBH	Age																											
Northern White Cedar	80	Pole	8	119																											
Black Spruce	10	Pole	8																												
Tamarack	7	Pole	8																												
70	4130 - Aspen	Poletimber Well	12.0	37	1-50	N/A																									
				<table border="1"> <thead> <tr> <th>Canopy Species</th> <th>Density</th> <th>Avg. Height</th> <th>Size</th> </tr> </thead> <tbody> <tr> <td>Balsam Fir</td> <td>Medium</td> <td>&gt;20 feet</td> <td>Sapling</td> </tr> <tr> <td>Red Maple</td> <td>Low</td> <td>10 - 20 feet</td> <td>Sapling</td> </tr> </tbody> </table>		Canopy Species	Density	Avg. Height	Size	Balsam Fir	Medium	>20 feet	Sapling	Red Maple	Low	10 - 20 feet	Sapling														
Canopy Species	Density	Avg. Height	Size																												
Balsam Fir	Medium	>20 feet	Sapling																												
Red Maple	Low	10 - 20 feet	Sapling																												
				<table border="1"> <thead> <tr> <th>Canopy Species</th> <th>% Cover</th> <th>Size Class</th> <th>DBH</th> <th>Age</th> </tr> </thead> <tbody> <tr> <td>Quaking Aspen</td> <td>90</td> <td>Pole/Sapling</td> <td>6</td> <td>37</td> </tr> <tr> <td>Balsam Fir</td> <td>10</td> <td>Pole/Sapling</td> <td>6</td> <td>37</td> </tr> </tbody> </table>		Canopy Species	% Cover	Size Class	DBH	Age	Quaking Aspen	90	Pole/Sapling	6	37	Balsam Fir	10	Pole/Sapling	6	37											
Canopy Species	% Cover	Size Class	DBH	Age																											
Quaking Aspen	90	Pole/Sapling	6	37																											
Balsam Fir	10	Pole/Sapling	6	37																											
71	622 - Lowland Shrub	Nonstocked	5.9		Unspecified	No																									
				<table border="1"> <thead> <tr> <th>Canopy Species</th> <th>Density</th> <th>Avg. Height</th> <th>Size</th> </tr> </thead> <tbody> <tr> <td>Tag Alder</td> <td>High</td> <td>5 - 10 feet</td> <td>Tall Shrub</td> </tr> <tr> <td>Northern White Cedar</td> <td>Low</td> <td>10 - 20 feet</td> <td>Sapling</td> </tr> <tr> <td>Black Spruce</td> <td>Low</td> <td>5 - 10 feet</td> <td>Sapling</td> </tr> </tbody> </table>		Canopy Species	Density	Avg. Height	Size	Tag Alder	High	5 - 10 feet	Tall Shrub	Northern White Cedar	Low	10 - 20 feet	Sapling	Black Spruce	Low	5 - 10 feet	Sapling										
Canopy Species	Density	Avg. Height	Size																												
Tag Alder	High	5 - 10 feet	Tall Shrub																												
Northern White Cedar	Low	10 - 20 feet	Sapling																												
Black Spruce	Low	5 - 10 feet	Sapling																												
72	42350 - Upland Hemlock	Sawtimber Well	8.1	98	51-80	N/A	Larger part of this stand extends into Compartment 16.																								
				<table border="1"> <thead> <tr> <th>Canopy Species</th> <th>Density</th> <th>Avg. Height</th> <th>Size</th> </tr> </thead> <tbody> <tr> <td>Beech</td> <td>Low</td> <td>5 - 10 feet</td> <td>Sapling</td> </tr> <tr> <td>Sugar Maple</td> <td>Low</td> <td>5 - 10 feet</td> <td>Sapling</td> </tr> <tr> <td>Ironwood</td> <td>Low</td> <td>5 - 10 feet</td> <td>Sapling</td> </tr> </tbody> </table>		Canopy Species	Density	Avg. Height	Size	Beech	Low	5 - 10 feet	Sapling	Sugar Maple	Low	5 - 10 feet	Sapling	Ironwood	Low	5 - 10 feet	Sapling										
Canopy Species	Density	Avg. Height	Size																												
Beech	Low	5 - 10 feet	Sapling																												
Sugar Maple	Low	5 - 10 feet	Sapling																												
Ironwood	Low	5 - 10 feet	Sapling																												
				<table border="1"> <thead> <tr> <th>Canopy Species</th> <th>% Cover</th> <th>Size Class</th> <th>DBH</th> <th>Age</th> </tr> </thead> <tbody> <tr> <td>Hemlock</td> <td>80</td> <td>Log/Pole</td> <td>12</td> <td>98</td> </tr> <tr> <td>Red Maple</td> <td>10</td> <td>Pole</td> <td>8</td> <td></td> </tr> </tbody> </table>		Canopy Species	% Cover	Size Class	DBH	Age	Hemlock	80	Log/Pole	12	98	Red Maple	10	Pole	8												
Canopy Species	% Cover	Size Class	DBH	Age																											
Hemlock	80	Log/Pole	12	98																											
Red Maple	10	Pole	8																												
73	622 - Lowland Shrub	Nonstocked	1.2		Unspecified	No																									
				<table border="1"> <thead> <tr> <th>Canopy Species</th> <th>Density</th> <th>Avg. Height</th> <th>Size</th> </tr> </thead> <tbody> <tr> <td>Tag Alder</td> <td>High</td> <td>5 - 10 feet</td> <td>Tall Shrub</td> </tr> </tbody> </table>		Canopy Species	Density	Avg. Height	Size	Tag Alder	High	5 - 10 feet	Tall Shrub																		
Canopy Species	Density	Avg. Height	Size																												
Tag Alder	High	5 - 10 feet	Tall Shrub																												



Stand	Level 4 Cover Type	Size Density	Acres	Stand Age	BA Range	Managed Site	General Comments
-------	--------------------	--------------	-------	-----------	----------	--------------	------------------

**74** 6128 - Lowland Coniferous, Mixed Deciduous Poletimber Well 5.3 110 81-110 N/A

Canopy Species	% Cover	Size Class	DBH	Age
Northern White Cedar	35	Pole	9	110
Hemlock	30	Log/Pole	10	110
Red Maple	15	Pole	8	
Balsam Fir	10	Pole/Sapling	8	

Canopy Species	Density	Avg. Height	Size
Balsam Fir	Medium	10 - 20 feet	Sapling
Red Maple	Low	10 - 20 feet	Sapling
Sugar Maple	Low	5 - 10 feet	Sapling

**75** 3303 - Mixed Low Density Trees Nonstocked 6.0 35 Unspecified No Part of stand 70 that never regenerated well after it was cut

Canopy Species	Density	Avg. Height	Size
Hemlock	Low	>20 feet	Pole
White Pine	Low	>20 feet	Pole
Red Maple	Low	5 - 10 feet	Sapling
Ironwood	Low	5 - 10 feet	Sapling
Balsam Fir	Low	10 - 20 feet	Sapling
Black Cherry	Low	10 - 20 feet	Pole
Red Pine	Low	5 - 10 feet	Sapling

**76** 500 - Water Nonstocked 6.5 Unspecified No Hemlock Lake

**77** 42350 - Upland Hemlock Poletimber Well 21.6 98 81-110 N/A Heavy Hemlock pocket around Hemlock Lake.

Canopy Species	% Cover	Size Class	DBH	Age
Hemlock	70	Log/Pole	12	98
Sugar Maple	10	Pole	8	
Basswood	10	Log/Pole	10	

Canopy Species	Density	Avg. Height	Size
Beech	Low	< 5 feet	Sapling
Ironwood	Low	5 - 10 feet	Sapling

**78** 4110 - Sugar Maple Association Sawtimber Well 53.1 98 81-110 N/A Stand was selectively cut in 2015-16 as part of the Chaffee Trail Hardwood sale. Residual BA was taken at the time of cruising and came out to be about 85 BA.

Canopy Species	% Cover	Size Class	DBH	Age
Sugar Maple	50	Log/Pole	10	98
Basswood	35	Log/Pole	12	98
Beech	8	Log/Pole	10	

Canopy Species	Density	Avg. Height	Size
Beech	Low	< 5 feet	Sapling
Ironwood	Low	< 5 feet	Sapling
Sugar Maple	Low	< 5 feet	Sapling

**79** 4130 - Aspen Sapling Well 8.4 5 Immature N/A Stand Year Origin was 2014

Canopy Species	% Cover	Size Class	DBH	Age
Quaking Aspen	90	Sapling	1	5
Red Maple	10	Sapling	1	5

Canopy Species	Density	Avg. Height	Size
Red Maple	Low	< 5 feet	Sapling



Stand	Level 4 Cover Type	Size Density	Acres	Stand Age	BA Range	Managed Site	General Comments																																								
<b>80</b>	4119 - Mixed Northern Hardwoods	Sawtimber Poor	66.1	91	1-50	N/A	OPIC - FMD: Stand was selectively cut in 2004. This will be the final entry for pine. Any combination of Red Pine, Jack Pine, Aspen, mixed hardwood, Oak and White Pine will be acceptable for regeneration. Seed tree cut in 2012, hardwood may dominate the site in time.  2016 Harvest is done, stand data updated although estimated, no field check. Red pine residual scattered infrequently throughout. This is now a low-stocked hardwood stand.																																								
<table border="1"> <thead> <tr> <th>Canopy Species</th> <th>% Cover</th> <th>Size Class</th> <th>DBH</th> <th>Age</th> </tr> </thead> <tbody> <tr> <td>Sugar Maple</td> <td>67</td> <td>Log/Pole</td> <td>10</td> <td>91</td> </tr> <tr> <td>Red Pine</td> <td>15</td> <td>Log</td> <td>15</td> <td></td> </tr> <tr> <td>Red Maple</td> <td>10</td> <td>Pole/Log</td> <td>9</td> <td></td> </tr> </tbody> </table>		Canopy Species	% Cover	Size Class	DBH	Age	Sugar Maple	67	Log/Pole	10	91	Red Pine	15	Log	15		Red Maple	10	Pole/Log	9		<table border="1"> <thead> <tr> <th>Canopy Species</th> <th>Density</th> <th>Avg. Height</th> <th>Size</th> </tr> </thead> <tbody> <tr> <td>Beech</td> <td>Low</td> <td>&lt; 5 feet</td> <td>Sapling</td> </tr> <tr> <td>White Ash</td> <td>Low</td> <td>&lt; 5 feet</td> <td>Sapling</td> </tr> <tr> <td>Ironwood</td> <td>Medium</td> <td>5 - 10 feet</td> <td>Sapling</td> </tr> <tr> <td>Sugar Maple</td> <td>Low</td> <td>&lt; 5 feet</td> <td>Sapling</td> </tr> <tr> <td>White Pine</td> <td>Low</td> <td>&lt; 5 feet</td> <td>Sapling</td> </tr> </tbody> </table>		Canopy Species	Density	Avg. Height	Size	Beech	Low	< 5 feet	Sapling	White Ash	Low	< 5 feet	Sapling	Ironwood	Medium	5 - 10 feet	Sapling	Sugar Maple	Low	< 5 feet	Sapling	White Pine	Low	< 5 feet	Sapling
Canopy Species	% Cover	Size Class	DBH	Age																																											
Sugar Maple	67	Log/Pole	10	91																																											
Red Pine	15	Log	15																																												
Red Maple	10	Pole/Log	9																																												
Canopy Species	Density	Avg. Height	Size																																												
Beech	Low	< 5 feet	Sapling																																												
White Ash	Low	< 5 feet	Sapling																																												
Ironwood	Medium	5 - 10 feet	Sapling																																												
Sugar Maple	Low	< 5 feet	Sapling																																												
White Pine	Low	< 5 feet	Sapling																																												
<b>81</b>	4134 - Aspen, Spruce/Fir	Poletimber Well	5.2	37	1-50	N/A	Stand Year Origin was 1982. Treat with stand 68 next entry.																																								
<table border="1"> <thead> <tr> <th>Canopy Species</th> <th>% Cover</th> <th>Size Class</th> <th>DBH</th> <th>Age</th> </tr> </thead> <tbody> <tr> <td>Quaking Aspen</td> <td>65</td> <td>Pole/Sapling</td> <td>7</td> <td>37</td> </tr> <tr> <td>Balsam Fir</td> <td>25</td> <td>Pole/Sapling</td> <td>7</td> <td>37</td> </tr> <tr> <td>Northern White Cedar</td> <td>10</td> <td>Pole</td> <td>8</td> <td></td> </tr> </tbody> </table>		Canopy Species	% Cover	Size Class	DBH	Age	Quaking Aspen	65	Pole/Sapling	7	37	Balsam Fir	25	Pole/Sapling	7	37	Northern White Cedar	10	Pole	8		<table border="1"> <thead> <tr> <th>Canopy Species</th> <th>Density</th> <th>Avg. Height</th> <th>Size</th> </tr> </thead> <tbody> <tr> <td>Balsam Fir</td> <td>Medium</td> <td>&gt;20 feet</td> <td>Sapling</td> </tr> <tr> <td>Red Maple</td> <td>Low</td> <td>10 - 20 feet</td> <td>Sapling</td> </tr> </tbody> </table>		Canopy Species	Density	Avg. Height	Size	Balsam Fir	Medium	>20 feet	Sapling	Red Maple	Low	10 - 20 feet	Sapling												
Canopy Species	% Cover	Size Class	DBH	Age																																											
Quaking Aspen	65	Pole/Sapling	7	37																																											
Balsam Fir	25	Pole/Sapling	7	37																																											
Northern White Cedar	10	Pole	8																																												
Canopy Species	Density	Avg. Height	Size																																												
Balsam Fir	Medium	>20 feet	Sapling																																												
Red Maple	Low	10 - 20 feet	Sapling																																												
<b>82</b>	6128 - Lowland Coniferous, Mixed Deciduous	Poletimber Well	26.6	99	51-80	N/A	Wet swamp.																																								
<table border="1"> <thead> <tr> <th>Canopy Species</th> <th>% Cover</th> <th>Size Class</th> <th>DBH</th> <th>Age</th> </tr> </thead> <tbody> <tr> <td>Northern White Cedar</td> <td>40</td> <td>Pole/Log</td> <td>9</td> <td>99</td> </tr> <tr> <td>Black Spruce</td> <td>20</td> <td>Pole</td> <td>8</td> <td>99</td> </tr> <tr> <td>Quaking Aspen</td> <td>15</td> <td>Log/Pole</td> <td>10</td> <td>99</td> </tr> <tr> <td>Paper Birch</td> <td>10</td> <td>Pole</td> <td>8</td> <td></td> </tr> </tbody> </table>		Canopy Species	% Cover	Size Class	DBH	Age	Northern White Cedar	40	Pole/Log	9	99	Black Spruce	20	Pole	8	99	Quaking Aspen	15	Log/Pole	10	99	Paper Birch	10	Pole	8		<table border="1"> <thead> <tr> <th>Canopy Species</th> <th>Density</th> <th>Avg. Height</th> <th>Size</th> </tr> </thead> <tbody> <tr> <td>Balsam Fir</td> <td>Medium</td> <td>10 - 20 feet</td> <td>Sapling</td> </tr> <tr> <td>Tag Alder</td> <td>Low</td> <td>5 - 10 feet</td> <td>Tall Shrub</td> </tr> </tbody> </table>		Canopy Species	Density	Avg. Height	Size	Balsam Fir	Medium	10 - 20 feet	Sapling	Tag Alder	Low	5 - 10 feet	Tall Shrub							
Canopy Species	% Cover	Size Class	DBH	Age																																											
Northern White Cedar	40	Pole/Log	9	99																																											
Black Spruce	20	Pole	8	99																																											
Quaking Aspen	15	Log/Pole	10	99																																											
Paper Birch	10	Pole	8																																												
Canopy Species	Density	Avg. Height	Size																																												
Balsam Fir	Medium	10 - 20 feet	Sapling																																												
Tag Alder	Low	5 - 10 feet	Tall Shrub																																												
<b>83</b>	6124 - Lowland Spruce-Fir	Sapling Medium	11.8	34	Immature	N/A	Portion cedar stand that had been cut for winter deer feed over 3 different cutting periods.																																								
<table border="1"> <thead> <tr> <th>Canopy Species</th> <th>% Cover</th> <th>Size Class</th> <th>DBH</th> <th>Age</th> </tr> </thead> <tbody> <tr> <td>Balsam Fir</td> <td>30</td> <td>Sapling</td> <td>3</td> <td>34</td> </tr> <tr> <td>Black Spruce</td> <td>40</td> <td>Sapling</td> <td>3</td> <td>34</td> </tr> <tr> <td>Tamarack</td> <td>15</td> <td>Sapling</td> <td>3</td> <td>34</td> </tr> <tr> <td>Northern White Cedar</td> <td>10</td> <td>Sapling</td> <td>3</td> <td>34</td> </tr> </tbody> </table>		Canopy Species	% Cover	Size Class	DBH	Age	Balsam Fir	30	Sapling	3	34	Black Spruce	40	Sapling	3	34	Tamarack	15	Sapling	3	34	Northern White Cedar	10	Sapling	3	34	<table border="1"> <thead> <tr> <th>Canopy Species</th> <th>Density</th> <th>Avg. Height</th> <th>Size</th> </tr> </thead> <tbody> <tr> <td>Tag Alder</td> <td>High</td> <td>5 - 10 feet</td> <td>Tall Shrub</td> </tr> <tr> <td>Willow spp.</td> <td>Low</td> <td>5 - 10 feet</td> <td>Sapling</td> </tr> <tr> <td>Black Spruce</td> <td>Low</td> <td>&lt; 5 feet</td> <td>Sapling</td> </tr> </tbody> </table>		Canopy Species	Density	Avg. Height	Size	Tag Alder	High	5 - 10 feet	Tall Shrub	Willow spp.	Low	5 - 10 feet	Sapling	Black Spruce	Low	< 5 feet	Sapling			
Canopy Species	% Cover	Size Class	DBH	Age																																											
Balsam Fir	30	Sapling	3	34																																											
Black Spruce	40	Sapling	3	34																																											
Tamarack	15	Sapling	3	34																																											
Northern White Cedar	10	Sapling	3	34																																											
Canopy Species	Density	Avg. Height	Size																																												
Tag Alder	High	5 - 10 feet	Tall Shrub																																												
Willow spp.	Low	5 - 10 feet	Sapling																																												
Black Spruce	Low	< 5 feet	Sapling																																												
<b>84</b>	4130 - Aspen	Sapling Medium	21.2	5	Immature	N/A	Stand Year Origin was 2014.																																								
<table border="1"> <thead> <tr> <th>Canopy Species</th> <th>% Cover</th> <th>Size Class</th> <th>DBH</th> <th>Age</th> </tr> </thead> <tbody> <tr> <td>Quaking Aspen</td> <td>75</td> <td>Sapling</td> <td>1</td> <td>5</td> </tr> <tr> <td>Balsam Poplar</td> <td>25</td> <td>Sapling</td> <td>1</td> <td>5</td> </tr> </tbody> </table>		Canopy Species	% Cover	Size Class	DBH	Age	Quaking Aspen	75	Sapling	1	5	Balsam Poplar	25	Sapling	1	5																															
Canopy Species	% Cover	Size Class	DBH	Age																																											
Quaking Aspen	75	Sapling	1	5																																											
Balsam Poplar	25	Sapling	1	5																																											
<b>85</b>	3105 - Mixed Upland Herbaceous	Nonstocked	1.5		Unspecified	No	OPIC - FMD: OI Stand Year Origin was																																								
		<table border="1"> <thead> <tr> <th>Canopy Species</th> <th>Density</th> <th>Avg. Height</th> <th>Size</th> </tr> </thead> <tbody> <tr> <td>Mixes Sedges/Grasses</td> <td>High</td> <td>Unspecified</td> <td>Non-Wood</td> </tr> <tr> <td>Sweet Fern</td> <td>Low</td> <td>&lt; 5 feet</td> <td>Tall Shrub</td> </tr> </tbody> </table>		Canopy Species	Density	Avg. Height	Size	Mixes Sedges/Grasses	High	Unspecified	Non-Wood	Sweet Fern	Low	< 5 feet	Tall Shrub																																
Canopy Species	Density	Avg. Height	Size																																												
Mixes Sedges/Grasses	High	Unspecified	Non-Wood																																												
Sweet Fern	Low	< 5 feet	Tall Shrub																																												



Stand	Level 4 Cover Type	Size Density	Acres	Stand Age	BA Range	Managed Site	General Comments			
<b>86</b>	4110 - Sugar Maple Association	Sawtimber Well	53.3	98	81-110	N/A	Stand selectively cut in 2015-16 as part of the Chaffee Trail Hardwood sale. Residual BA taken during cruise turned out to be just under 110 BA.			
<b>Canopy Species</b>		<b>% Cover</b>	<b>Size Class</b>	<b>DBH</b>	<b>Age</b>	<b>Canopy Species</b>		<b>Density</b>	<b>Avg. Height</b>	<b>Size</b>
Sugar Maple		45	Log/Pole	10	98	Sugar Maple		Low	< 5 feet	Sapling
Basswood		40	Log/Pole	12	98	Beech		Low	< 5 feet	Sapling
Beech		10	Log/Pole	10	98	Ironwood		Low	< 5 feet	Sapling
<b>87</b>	4110 - Sugar Maple Association	Sawtimber Well	8.3	90	81-110	N/A	Stand selectively cut in 2015-16. Residual BA taken at cruise came out to be 90 BA.			
<b>Canopy Species</b>		<b>% Cover</b>	<b>Size Class</b>	<b>DBH</b>	<b>Age</b>	<b>Canopy Species</b>		<b>Density</b>	<b>Avg. Height</b>	<b>Size</b>
Sugar Maple		55	Log/Pole	10	90	Beech		Low	< 5 feet	Sapling
Basswood		40	Log/Pole	12	90	Sugar Maple		Low	< 5 feet	Sapling
						Ironwood		Low	< 5 feet	Sapling
<b>88</b>	429 - Mixed Upland Conifers	Sawtimber Well	1.8	86	51-80	N/A				
<b>Canopy Species</b>		<b>% Cover</b>	<b>Size Class</b>	<b>DBH</b>	<b>Age</b>	<b>Canopy Species</b>		<b>Density</b>	<b>Avg. Height</b>	<b>Size</b>
Red Pine		50	Log/Pole	12	86	Balsam Fir		Medium	10 - 20 feet	Sapling
Balsam Fir		40	Pole	8		White Pine		Low	10 - 20 feet	Sapling
Red Maple		10	Pole/Sapling	8		Red Pine		Low	5 - 10 feet	Sapling
<b>89</b>	3303 - Mixed Low Density Trees	Nonstocked	13.2		Unspecified	No	Stand is heavily used by sightseers, scattered Siberian Crabs, trail and parking to Inspiration Point. This stand is not treated with fire.			
<b>Canopy Species</b>		<b>Density</b>	<b>Avg. Height</b>	<b>Size</b>						
Blue Spruce		Low	>20 feet	Log						
Mixed Grasses		High	Unspecified	Non-Wood						
Mixed Fruiting Shrubs		Medium	Unspecified	Non-Wood						
<b>90</b>	3105 - Mixed Upland Herbaceous	Nonstocked	0.7		Unspecified	Managed Opening	Mowed by wildlife in 2018. Before that, nothing done to this opening in about 20 years.			
<b>Canopy Species</b>		<b>Density</b>	<b>Avg. Height</b>	<b>Size</b>						
Mixed Grasses		High	Unspecified	Non-Wood						
<b>91</b>	3105 - Mixed Upland Herbaceous	Nonstocked	0.9		Unspecified	No				
<b>Canopy Species</b>		<b>Density</b>	<b>Avg. Height</b>	<b>Size</b>						
Mixed Grasses		High	Unspecified	Non-Wood						
Bracken Fern		Low	Unspecified	Non-Wood						
Blackberry/Raspberry		Low	< 5 feet	Tall Shrub						
<b>92</b>	3105 - Mixed Upland Herbaceous	Nonstocked	1.0		Unspecified	No	Natural opening			
<b>Canopy Species</b>		<b>Density</b>	<b>Avg. Height</b>	<b>Size</b>						
Mixed Grasses		High	Unspecified	Non-Wood						
Bracken Fern		Medium	Unspecified	Non-Wood						



Stand	Level 4 Cover Type	Size Density	Acres	Stand Age	BA Range	Managed Site	General Comments																											
93	3301 - Low Density Deciduous Trees	Nonstocked	2.6		Unspecified	No	Natural opening																											
				<table border="1"> <thead> <tr> <th>Canopy Species</th> <th>Density</th> <th>Avg. Height</th> <th>Size</th> </tr> </thead> <tbody> <tr> <td>Mixes Sedges/Grasses</td> <td>High</td> <td>Unspecified</td> <td>Non-Wood</td> </tr> <tr> <td>Bracken Fern</td> <td>Medium</td> <td>Unspecified</td> <td>Non-Wood</td> </tr> <tr> <td>Blackberry/Raspberry</td> <td>Medium</td> <td>&lt; 5 feet</td> <td>Tall Shrub</td> </tr> <tr> <td>Pin Cherry</td> <td>Low</td> <td>10 - 20 feet</td> <td>Sapling</td> </tr> <tr> <td>Quaking Aspen</td> <td>Low</td> <td>10 - 20 feet</td> <td>Sapling</td> </tr> <tr> <td>Red Maple</td> <td>Low</td> <td>10 - 20 feet</td> <td>Sapling</td> </tr> </tbody> </table>		Canopy Species	Density	Avg. Height	Size	Mixes Sedges/Grasses	High	Unspecified	Non-Wood	Bracken Fern	Medium	Unspecified	Non-Wood	Blackberry/Raspberry	Medium	< 5 feet	Tall Shrub	Pin Cherry	Low	10 - 20 feet	Sapling	Quaking Aspen	Low	10 - 20 feet	Sapling	Red Maple	Low	10 - 20 feet	Sapling	
Canopy Species	Density	Avg. Height	Size																															
Mixes Sedges/Grasses	High	Unspecified	Non-Wood																															
Bracken Fern	Medium	Unspecified	Non-Wood																															
Blackberry/Raspberry	Medium	< 5 feet	Tall Shrub																															
Pin Cherry	Low	10 - 20 feet	Sapling																															
Quaking Aspen	Low	10 - 20 feet	Sapling																															
Red Maple	Low	10 - 20 feet	Sapling																															
94	3105 - Mixed Upland Herbaceous	Nonstocked	4.0		Unspecified	No	Natural opening																											
				<table border="1"> <thead> <tr> <th>Canopy Species</th> <th>Density</th> <th>Avg. Height</th> <th>Size</th> </tr> </thead> <tbody> <tr> <td>Mixes Sedges/Grasses</td> <td>High</td> <td>Unspecified</td> <td>Non-Wood</td> </tr> <tr> <td>Bracken Fern</td> <td>Medium</td> <td>Unspecified</td> <td>Non-Wood</td> </tr> <tr> <td>Blackberry/Raspberry</td> <td>Medium</td> <td>&lt; 5 feet</td> <td>Tall Shrub</td> </tr> </tbody> </table>		Canopy Species	Density	Avg. Height	Size	Mixes Sedges/Grasses	High	Unspecified	Non-Wood	Bracken Fern	Medium	Unspecified	Non-Wood	Blackberry/Raspberry	Medium	< 5 feet	Tall Shrub													
Canopy Species	Density	Avg. Height	Size																															
Mixes Sedges/Grasses	High	Unspecified	Non-Wood																															
Bracken Fern	Medium	Unspecified	Non-Wood																															
Blackberry/Raspberry	Medium	< 5 feet	Tall Shrub																															
95	3102 - Grass	Nonstocked	9.9		Unspecified	Managed Opening	This has been burned in the past and the recommendation is to burn it again.																											
				<table border="1"> <thead> <tr> <th>Canopy Species</th> <th>Density</th> <th>Avg. Height</th> <th>Size</th> </tr> </thead> <tbody> <tr> <td>Mixed Grasses</td> <td>Full</td> <td>Unspecified</td> <td>Non-Wood</td> </tr> </tbody> </table>		Canopy Species	Density	Avg. Height	Size	Mixed Grasses	Full	Unspecified	Non-Wood																					
Canopy Species	Density	Avg. Height	Size																															
Mixed Grasses	Full	Unspecified	Non-Wood																															
96	3105 - Mixed Upland Herbaceous	Nonstocked	28.5		Unspecified	Managed Opening	This stand is part of the CCC opening complex. It was filling in with Siberian Crab, but had about half mechanically removed to help maintain the opening. Inspiration point is within this stand along with the accompanying trail.																											
				<table border="1"> <thead> <tr> <th>Canopy Species</th> <th>Density</th> <th>Avg. Height</th> <th>Size</th> </tr> </thead> <tbody> <tr> <td>Mixed Grasses</td> <td>High</td> <td>Unspecified</td> <td>Non-Wood</td> </tr> <tr> <td>Bracken Fern</td> <td>Medium</td> <td>Unspecified</td> <td>Non-Wood</td> </tr> <tr> <td>Blackberry/Raspberry</td> <td>Low</td> <td>&lt; 5 feet</td> <td>Tall Shrub</td> </tr> </tbody> </table>		Canopy Species	Density	Avg. Height	Size	Mixed Grasses	High	Unspecified	Non-Wood	Bracken Fern	Medium	Unspecified	Non-Wood	Blackberry/Raspberry	Low	< 5 feet	Tall Shrub													
Canopy Species	Density	Avg. Height	Size																															
Mixed Grasses	High	Unspecified	Non-Wood																															
Bracken Fern	Medium	Unspecified	Non-Wood																															
Blackberry/Raspberry	Low	< 5 feet	Tall Shrub																															
97	2113 - Forage Crops	Nonstocked	7.4		Unspecified	Managed Opening	Managed opening below Inspiration Point																											
				<table border="1"> <thead> <tr> <th>Canopy Species</th> <th>Density</th> <th>Avg. Height</th> <th>Size</th> </tr> </thead> <tbody> <tr> <td>Rye (annual)</td> <td>High</td> <td>Unspecified</td> <td>Non-Wood</td> </tr> </tbody> </table>		Canopy Species	Density	Avg. Height	Size	Rye (annual)	High	Unspecified	Non-Wood																					
Canopy Species	Density	Avg. Height	Size																															
Rye (annual)	High	Unspecified	Non-Wood																															
98	2113 - Forage Crops	Nonstocked	6.1		Unspecified	Managed Opening	Managed opening next to Cornwall Flooding																											
				<table border="1"> <thead> <tr> <th>Canopy Species</th> <th>Density</th> <th>Avg. Height</th> <th>Size</th> </tr> </thead> <tbody> <tr> <td>Rye (annual)</td> <td>Full</td> <td>Unspecified</td> <td>Non-Wood</td> </tr> </tbody> </table>		Canopy Species	Density	Avg. Height	Size	Rye (annual)	Full	Unspecified	Non-Wood																					
Canopy Species	Density	Avg. Height	Size																															
Rye (annual)	Full	Unspecified	Non-Wood																															
99	320 - Upland Shrub	Nonstocked	1.3	0	Unspecified	No	Natural opening between clear cut and swamp.																											
				<table border="1"> <thead> <tr> <th>Canopy Species</th> <th>Density</th> <th>Avg. Height</th> <th>Size</th> </tr> </thead> <tbody> <tr> <td>Cherry (spp.)</td> <td>Low</td> <td>5 - 10 feet</td> <td>Sapling</td> </tr> <tr> <td>Balsam Fir</td> <td>Low</td> <td>10 - 20 feet</td> <td>Sapling</td> </tr> </tbody> </table>		Canopy Species	Density	Avg. Height	Size	Cherry (spp.)	Low	5 - 10 feet	Sapling	Balsam Fir	Low	10 - 20 feet	Sapling																	
Canopy Species	Density	Avg. Height	Size																															
Cherry (spp.)	Low	5 - 10 feet	Sapling																															
Balsam Fir	Low	10 - 20 feet	Sapling																															



Stand	Level 4 Cover Type	Size Density	Acres	Stand Age	BA Range	Managed Site	General Comments					
<b>100</b>	622 - Lowland Shrub	Nonstocked	6.9	0	Unspecified	No	Wet swamp. Portions of this stand were part of the winter deer cutting with stand 83. Tag Alder dominates.					
								Canopy Species	Density	Avg. Height	Size	
								Tag Alder	Full	5 - 10 feet	Tall Shrub	
								Balsam Fir	Low	>20 feet	Pole	
								Black Spruce	Low	10 - 20 feet	Sapling	
								White Pine	Low	>20 feet	Pole	
Balsam Poplar	Low	10 - 20 feet	Sapling									
<b>101</b>	6120 - Lowland Cedar	Poletimber Well	1.1	90	201+	N/A	Part of larger conifer swamp never cut for winter deet feed.					
								Canopy Species	% Cover	Size Class	DBH	Age
								Northern White Cedar	80	Pole/Log	9	90
								Balsam Fir	10	Pole/Sapling	7	90
<b>102</b>	4117 - Mixed N. Hardwood - Pine	Sawtimber Poor	3.7	97	51-80	N/A	A pocket of mature open-grown hardwood and pine in behind old CCC camp.					
								Canopy Species	Density	Avg. Height	Size	
								Beech	Low	5 - 10 feet	Sapling	
								Ironwood	Low	5 - 10 feet	Sapling	
								Canopy Species	% Cover	Size Class	DBH	Age
Sugar Maple	40	Log/Pole	14	97								
Basswood	20	Log/Pole	15	97								
White Pine	40	Log/Pole	16	97								
<b>103</b>	6122 - Black Spruce	Poletimber Well	5.1	94	51-80	N/A	OI Stand Year Origin was 1925					
								Canopy Species	% Cover	Size Class	DBH	Age
								Black Spruce	70	Pole	8	94
Tamarack	30	Pole/Sapling	8	94								
<b>104</b>	310 - Herbaceous Openland	Nonstocked	0.6	0	Unspecified	No						