



# Compartment Review Presentation

Roscommon Forest Management Unit

Compartment 71090

Entry Year 2021

Acreage: 5,336

County Ogemaw

Management Area: Gladwin Lake Plain

---

**Revision Date:** 2019-06-14

**Stand Examiner:** Brian Martell

**Legal Description:**

T22N R02E Section 36; T22N R03E Sections 31, 33; T21N R02E Sections 1, 2, 11, 12, 15, 21-27, 29, 31, 32, 34, 35; T21N R03E Sections 1, 5, 6-8, 11, 16, 18, 21

**Identified Planning Goals:**

The compartment is part of the Gladwin Lake Plain Management Area (MA) and is located in southern, central Ogemaw County. Vegetation management in the Gladwin Lake Plain MA will provide forest products; maintain or enhance wildlife habitat; protect areas of unique character including the Rifle River, a designated natural river; protect threatened, endangered and special concern species; and provide for forest-based recreational uses. Wildlife habitat management objectives include perpetuating early-successional communities for species adapted to young forests for hunting and other wildlife related recreation opportunities.

**Soil and topography:**

Topography is made from moraines and till plains and is flat to gently sloping with scattered low hills. Soils in the uplands are mostly Croswell, Rubicon, and Graycalm sands which are moderate to excessively drained. Lowland soils are poorly drained Tawas mucky peat and somewhat poorly drained Evart sand and Colonville silt loam.

**Ownership Patterns, Development, and Land Use in and Around the Compartment:**

Much of the compartment is fragmented small parcels with private land surrounding, but there are also a couple large blocks. Large portions of the compartment have been developed for gas and oil production.

**Unique Natural Features:**

The Rifle River is a designated natural river within the compartment.

**Archeological, Historical, and Cultural Features:**

None known or detected during fieldwork.

**Special Management Designations or Considerations:**

Compartment contains all of the Ogemaw Swamp Ecological Reference Area (ERA).

**Watershed and Fisheries Considerations:**

The Rifle river, North Eddy Creek, South Eddy Creek, Hardwood Creek, East Branch of the Tittabawassee River, and LaPorte Creek all flow through a portion of the compartment.

**Wildlife Habitat Considerations:**

Maintain ecosystem diversity in the compartment via habitat manipulation to benefit game species such as deer, grouse, rabbits, turkeys, and bear as well as non-game species.

**Mineral Resource and Development Concerns and/or Restrictions**

Active sand/gravel pits are located in the area, and there is likely good sand & gravel potential within the compartment on the uplands. The West Branch Field crosses a northern portion of the compartment. The field is undergoing secondary recovery operations currently and is unlikely to expand. Additional oil & gas development from Devonian formations and younger is unlikely in this area. It is possible there could be gas potential from the deeper St. Peter Sandstone. Potential for oil & gas beneath the compartment appears to be low at this time. There are active mineral leases at the north end of the compartment associated with the West Branch Field and are held by production. The state does not own all the mineral rights within the compartment. Because the mineral estate is the dominant estate, reasonable access to the surface must be provided to private owners if they choose to explore or develop their mineral rights. There is no known metallic mineral potential in this part of the state.

**Vehicle Access:**

Vehicle access varies. The large portions of the compartment off of M-33 have county roads, forest roads, and oil/gas

access roads throughout them. The smaller fragmented parcels within the compartment have limited access.

**Survey Needs:**

There is some survey work that may be needed if access is gained on parcels surrounded by private ownership.

**Recreational Facilities and Opportunities:**

Kenneth Road boat access site occurs in stand 132 of the compartment (T21N R03 Sec. 21). The area is mainly used for hiking, hunting and fishing. The proximity of private land ownership increases the likelihood of unofficial ORV trails being within the compartment. Utilize forest management practices to curtail resource damage by motorized vehicle use.

**Fire Protection:**

This compartment has had a history of high fire occurrences mostly in the Cabin Lake area due to Jack Pine fuel type. There is high wildland/urban interface in and around this compartment. Access is generally good in the compartment.

**Additional Compartment Information:**

**The following reports from the Inventory are attached:**

- Total Acres by Cover Type and Age Class**
- Cover Type by Harvest Method**
- Proposed Treatments – No Limiting Factors**
- Proposed Treatments – With Limiting Factors**
- Stand Details (Forested and Nonforested)**
- Dedicated and Proposed Special Conservation Areas**
- Site Condition Details**

**The following information is displayed, where pertinent, on the attached compartment maps:**

- Base feature information, stand boundaries, cover types, and numbers**
- Proposed treatments**
- Site condition boundaries**
- Details on the road access system**

# Cover Type & Treatments Map

Compartment: 90  
 T22N, R02E, Sec. 36n\T21N,  
 R02E, Sec. 1-2, 11-12, 15-16, 21-  
 27, 29, 31-32, 34-35n\T22N,  
 R03E, Sec. 31, 33n\T21N, R03E,  
 Sec. 1, 5-8, 11, 16, 21  
 County: Ogemaw  
 Unit: Roscommon  
 Mgmt Area: Gladwin Lake Plain  
 YOE: 2021  
 Acres: 5,336 GIS Calculated  
 Examiner: Brian Martell  
 Map Revised: 11/25/2019

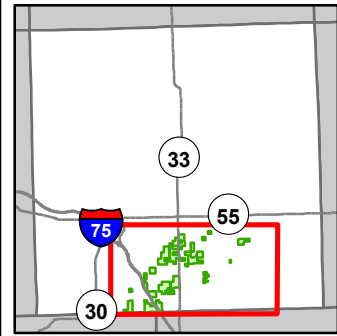

- Miris Corners
- Remonumented Section Corners
- ◆ Field Grade Corners
- Counties
- DNR - Primary Forest Road
- DNR - Secondary Forest Road
- DNR - Forest Access Route
- Federal / State Highway
- Federal / State / County - Paved Road
- - - Federal / State - Dirt / Gravel Road
- - - County - Gravel Road
- - - County - Dirt Road (Seasonal)
- - - Private - Dirt / Gravel Road
- Active Railroads
- Boating Access Site
- Intermittent Stream
- Lake/Pond
- Perennial River
- Lakes and Rivers
- Pipeline
- Powerline
- Airports
- Compartment Boundary
- Clearcut (w/Reserves)
- Seed Tree (w/Reserves)
- Regeneration Survey
- 412 - Oak Types
- 413 - Aspen
- 419 - Mixed Upland Deciduous
- 421 - Planted Pines
- 422 - Natural Pines
- 423 - Other Upland Conifers
- 429 - Mixed Upland Conifers
- 430 - Upland Mixed Forest
- 611 - Lowland Deciduous Forest
- 612 - Lowland Coniferous Forest
- 613 - Lowland Mixed Forest
- 310 - Herbaceous Openland
- 320 - Upland Shrub
- 330 - Low Density Trees
- 500 - Water
- 622 - Lowland Shrub
- 629 - Mixed Non-forested Wetland
- 790 - Other Bare/Sparsely Vegetated

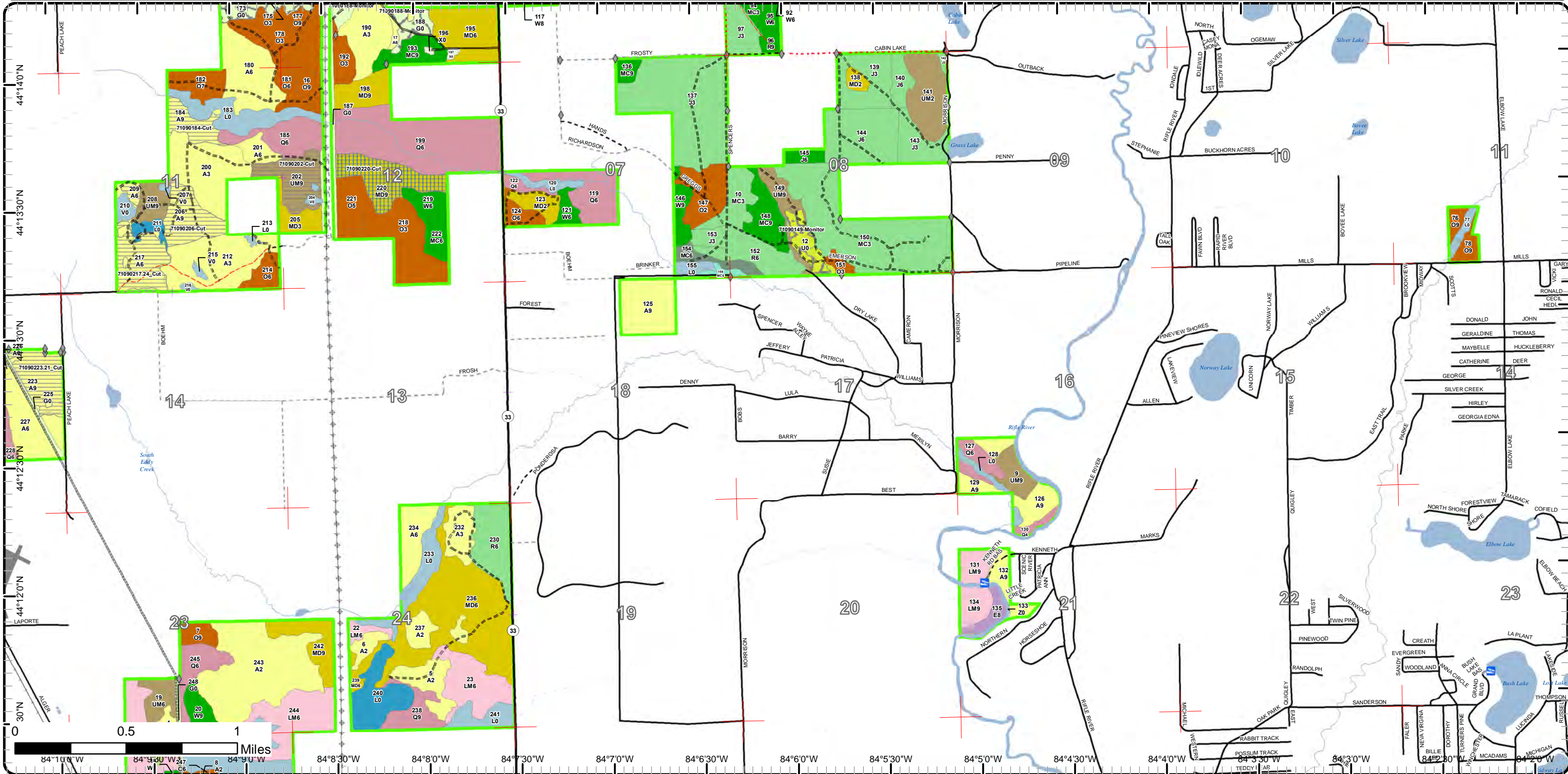

# Cover Type & Treatments Map

Compartment: 90  
 T22N, R02E, Sec. 36n\T21N,  
 R02E, Sec. 1-2, 11-12, 15-16, 21-  
 27, 29, 31-32, 34-35n\T22N,  
 R03E, Sec. 31, 33n\T21N, R03E,  
 Sec. 1, 5-8, 11, 16, 21  
 County: Ogemaw  
 Unit: Roscommon  
 Mgmt Area: Gladwin Lake Plain  
 YOE: 2021  
 Acres: 5,336 GIS Calculated  
 Examiner: Brian Martell  
 Map Revised: 11/25/2019

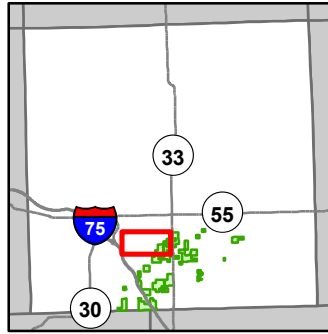

- Miris Corners
- + Remonumented Section Corners
- ◆ Field Grade Corners
- Counties
- DNR - Secondary Forest Road
- DNR - Forest Access Route
- Federal / State Highway
- Federal / State / County - Paved Road
- Federal / State - Dirt / Gravel Road
- Active Railroads
- ✈ Airport
- Intermittent Stream
- Perennial River
- Pipeline
- Powerline
- Airports
- Compartment Boundary
- Clearcut (w/Reserves)
- Regeneration Survey
- 412 - Oak Types
- 413 - Aspen
- 419 - Mixed Upland Deciduous
- 422 - Natural Pines
- 612 - Lowland Coniferous Forest
- 122 - Roads/Parking Lot
- 310 - Herbaceous Openland
- 622 - Lowland Shrub
- 790 - Other Bare/Sparsely Vegetated

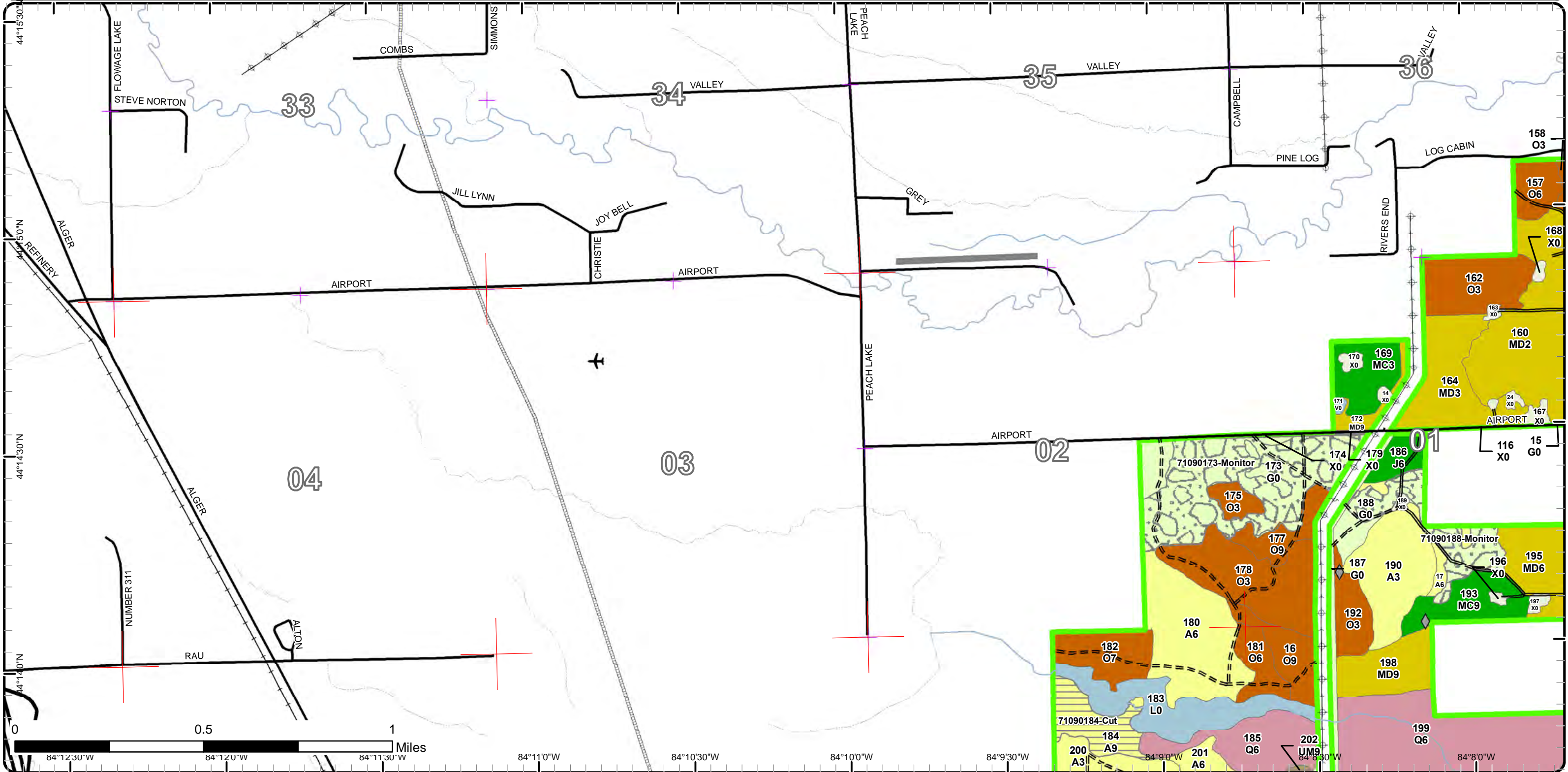

# Cover Type & Treatments Map

Compartment: 90  
 T22N, R02E, Sec. 36n\T21N,  
 R02E, Sec. 1-2, 11-12, 15-16, 21-  
 27, 29, 31-32, 34-35n\T22N,  
 R03E, Sec. 31, 33n\T21N, R03E,  
 Sec. 1, 5-8, 11, 16, 21  
 County: Ogemaw  
 Unit: Roscommon  
 Mgmt Area: Gladwin Lake Plain  
 YOE: 2021  
 Acres: 5,336 GIS Calculated  
 Examiner: Brian Martell  
 Map Revised: 11/25/2019

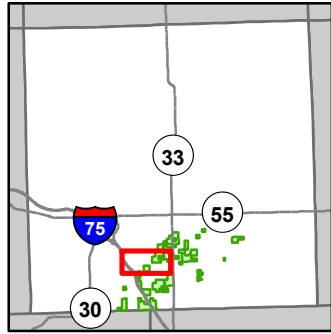

- Miris Corners
- + Remonumented Section Corners
- ◆ Field Grade Corners
- ▭ Counties
- == DNR - Forest Access Route
- == Federal / State Highway
- == Federal / State / County - Paved Road
- - Federal / State - Dirt / Gravel Road
- - County - Dirt Road (Seasonal)
- - Private - Dirt / Gravel Road
- + Active Railroads
- ⋯ Intermittent Stream
- Lake/Pond
- Perennial River
- Lakes and Rivers
- ⋯ Pipeline
- ⊕ Powerline
- Airports
- ▭ Compartment Boundary
- ▭ Clearcut (w/Reserves)
- ▭ Seed Tree (w/Reserves)
- 412 - Oak Types
- 413 - Aspen
- 419 - Mixed Upland Deciduous
- 422 - Natural Pines
- 430 - Upland Mixed Forest
- 612 - Lowland Coniferous Forest
- 310 - Herbaceous Openland
- 622 - Lowland Shrub
- 629 - Mixed Non-forested Wetland

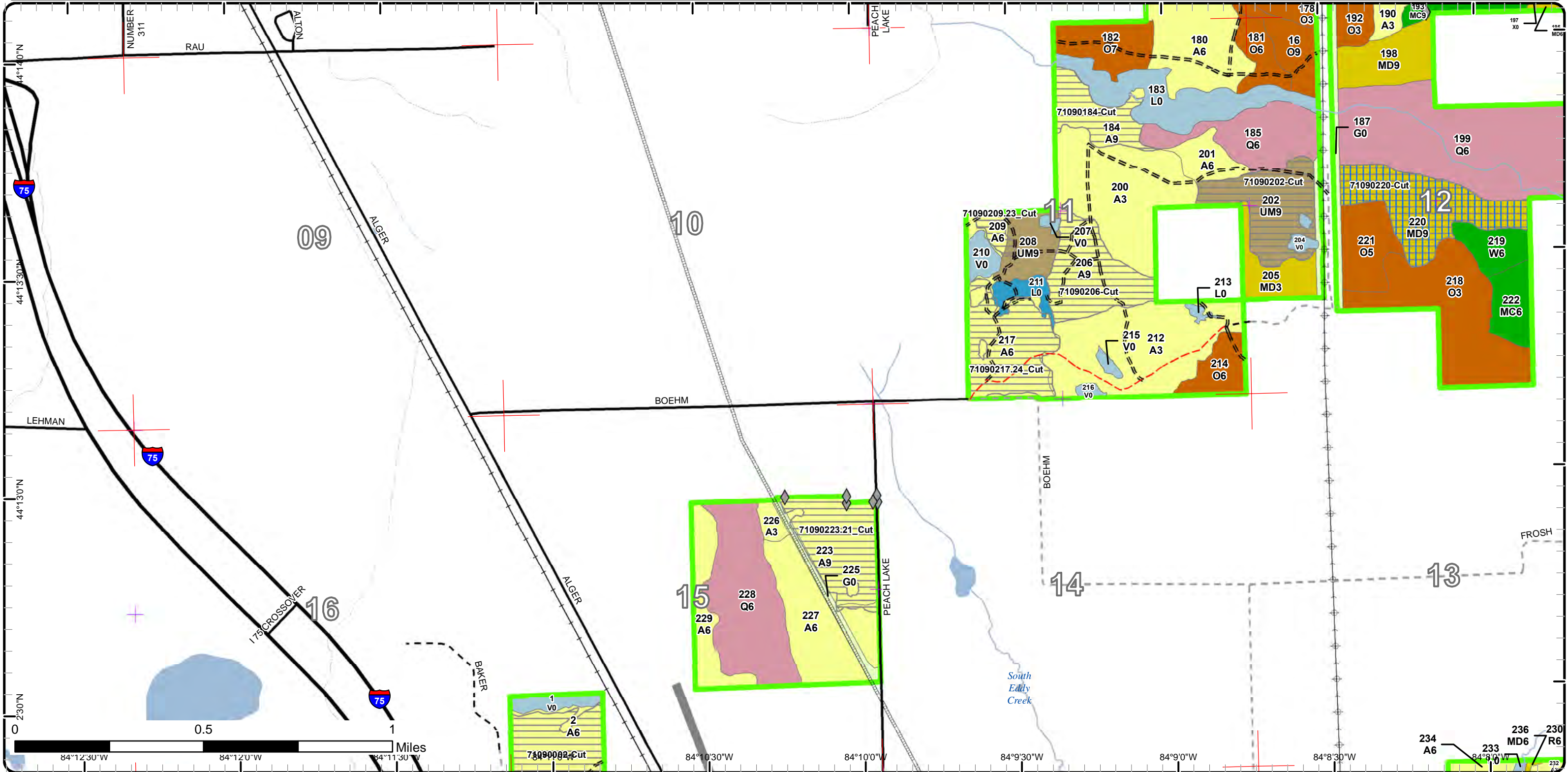

# Cover Type & Treatments Map

Compartment: 90  
 T22N, R02E, Sec. 36n\T21N,  
 R02E, Sec. 1-2, 11-12, 15-16, 21-  
 27, 29, 31-32, 34-35n\T22N,  
 R03E, Sec. 31, 33n\T21N, R03E,  
 Sec. 1, 5-8, 11, 16, 21  
 County: Ogemaw  
 Unit: Roscommon  
 Mgmt Area: Gladwin Lake Plain  
 YOE: 2021  
 Acres: 5,336 GIS Calculated  
 Examiner: Brian Martell  
 Map Revised: 11/25/2019

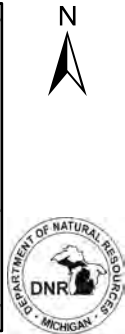
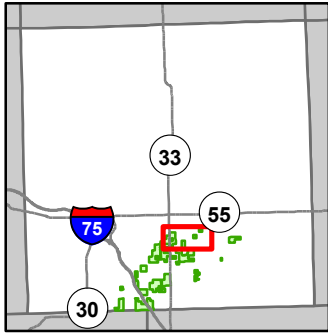

- Miris Corners
- Remonumented Section Corners
- - - Counties
- == DNR - Secondary Forest Road
- == DNR - Forest Access Route
- Federal / State Highway
- Federal / State / County - Paved Road
- - - Federal / State - Dirt / Gravel Road
- . - . County - Gravel Road
- - - County - Dirt Road (Seasonal)
- - - Private - Dirt / Gravel Road
- ▲ Campground
- Intermittent Stream
- Lake/Pond
- Perennial River
- Lakes and Rivers
- Powerline
- Compartment Boundary
- Regeneration Survey
- 411 - Northern Hardwood
- 412 - Oak Types
- 413 - Aspen
- 419 - Mixed Upland Deciduous
- 421 - Planted Pines
- 422 - Natural Pines
- 430 - Upland Mixed Forest
- 611 - Lowland Deciduous Forest
- 612 - Lowland Coniferous Forest
- 122 - Roads/Parking Lot
- 310 - Herbaceous Openland
- 500 - Water
- 622 - Lowland Shrub
- 790 - Other Bare/Sparsely Vegetated

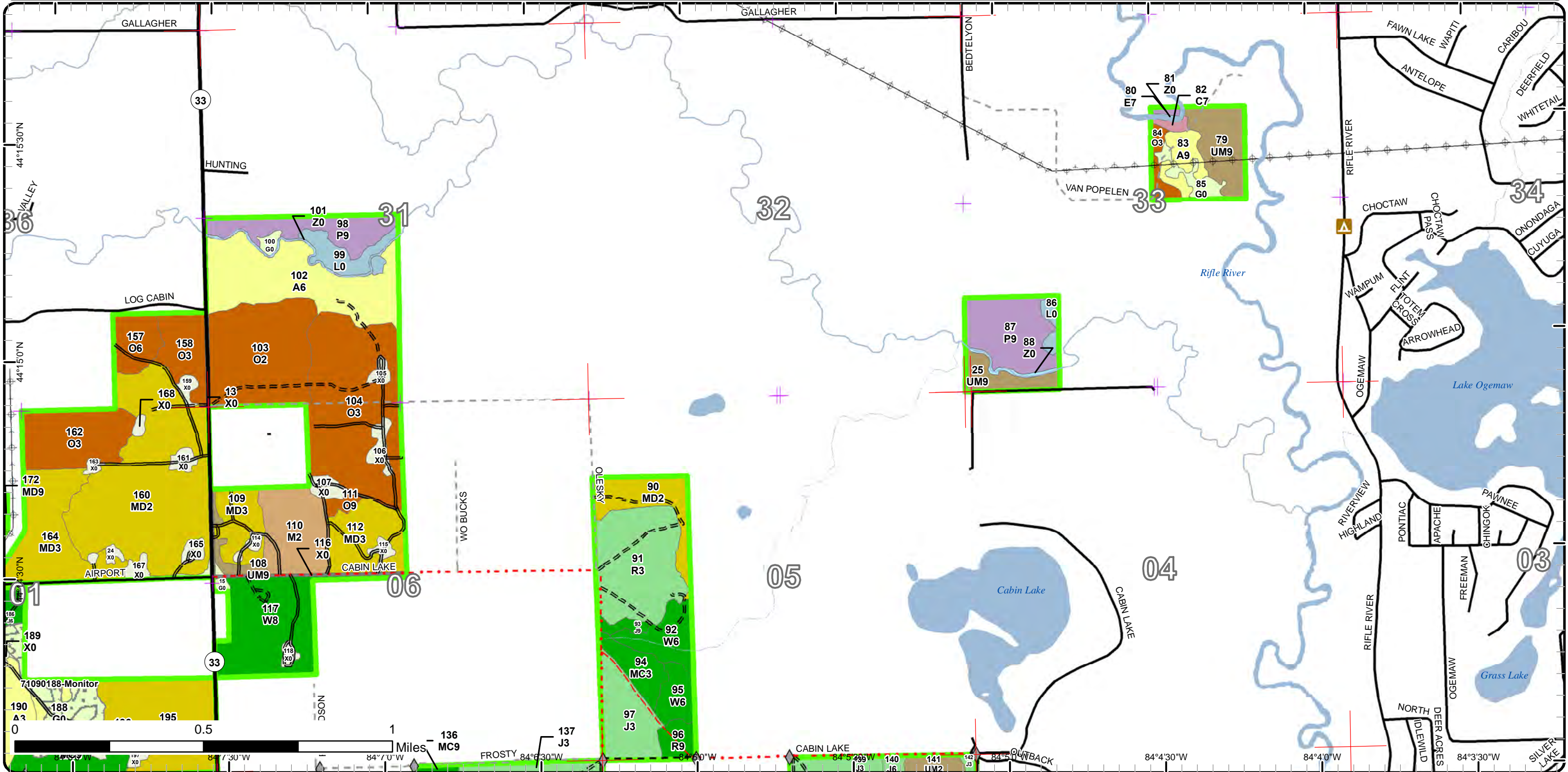

# Cover Type & Treatments Map

Compartment: 90  
 T22N, R02E, Sec. 36n\T21N,  
 R02E, Sec. 1-2, 11-12, 15-16, 21-  
 27, 29, 31-32, 34-35n\T22N,  
 R03E, Sec. 31, 33n\T21N, R03E,  
 Sec. 1, 5-8, 11, 16, 21  
 County: Ogemaw  
 Unit: Roscommon  
 Mgmt Area: Gladwin Lake Plain  
 YOE: 2021  
 Acres: 5,336 GIS Calculated  
 Examiner: Brian Martell  
 Map Revised: 11/25/2019

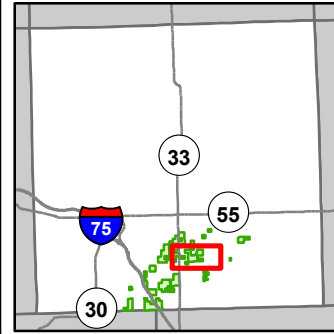

- Miris Corners
- Remonumented Section Corners
- ◆ Field Grade Corners
- Counties
- == DNR - Secondary Forest Road
- == DNR - Forest Access Route
- == Federal / State Highway
- == Federal / State / County - Paved Road
- - - Federal / State - Dirt / Gravel Road
- . - . County - Gravel Road
- - - County - Dirt Road (Seasonal)
- - - Private - Dirt / Gravel Road
- Intermittent Stream
- Lake/Pond
- Perennial River
- Lakes and Rivers
- Compartment Boundary
- Seed Tree (w/Reserves)
- Regeneration Survey
- 412 - Oak Types
- 413 - Aspen
- 419 - Mixed Upland Deciduous
- 421 - Planted Pines
- 422 - Natural Pines
- 423 - Other Upland Conifers
- 429 - Mixed Upland Conifers
- 430 - Upland Mixed Forest
- 612 - Lowland Coniferous Forest
- 310 - Herbaceous Openland
- 330 - Low Density Trees
- 622 - Lowland Shrub
- 790 - Other Bare/Sparsely Vegetated

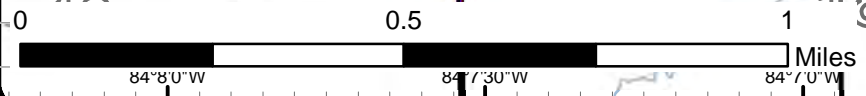
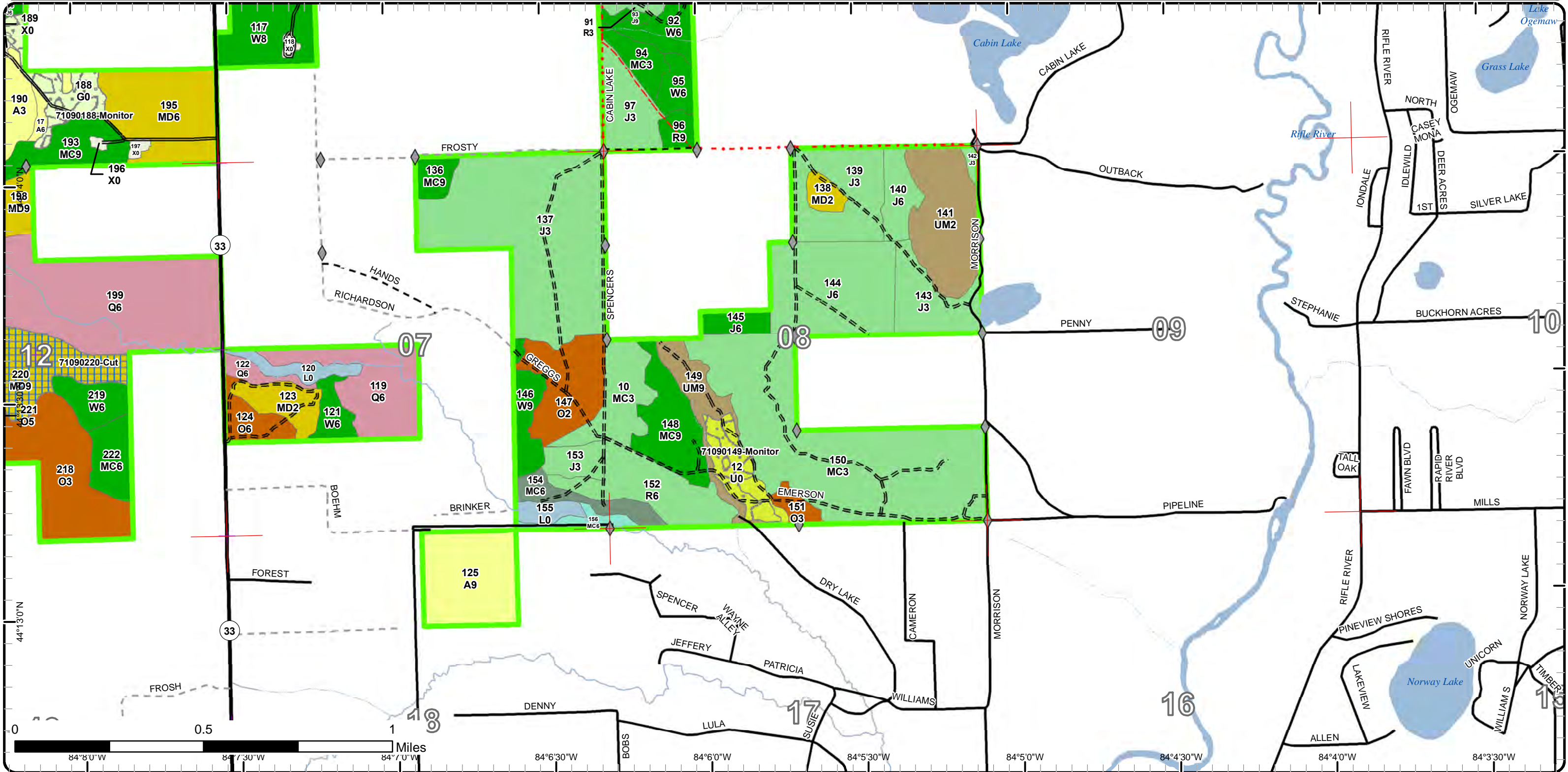

# Cover Type & Treatments Map

Compartment: 90  
 T22N, R02E, Sec. 36n\T21N,  
 R02E, Sec. 1-2, 11-12, 15-16, 21-  
 27, 29, 31-32, 34-35n\T22N,  
 R03E, Sec. 31, 33n\T21N, R03E,  
 Sec. 1, 5-8, 11, 16, 21  
 County: Ogemaw  
 Unit: Roscommon  
 Mgmt Area: Gladwin Lake Plain  
 YOE: 2021  
 Acres: 5,336 GIS Calculated  
 Examiner: Brian Martell  
 Map Revised: 11/25/2019

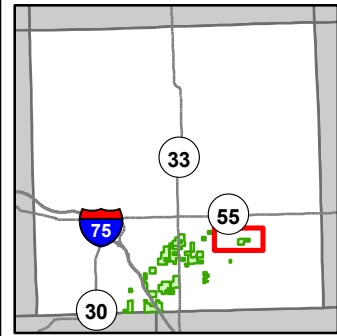

- Miris Corners
- + Remonumented Section Corners
- Counties
- DNR - Primary Forest Road
- Federal / State / County - Paved Road
- Private - Paved Road
- Boating Access Site
- ▲ Campground
- Intermittent Stream
- Lake/Pond
- Perennial River
- Lakes and Rivers
- Powerline
- Compartment Boundary
- 412 - Oak Types
- 413 - Aspen
- 419 - Mixed Upland Deciduous
- 612 - Lowland Coniferous Forest
- 500 - Water
- 622 - Lowland Shrub

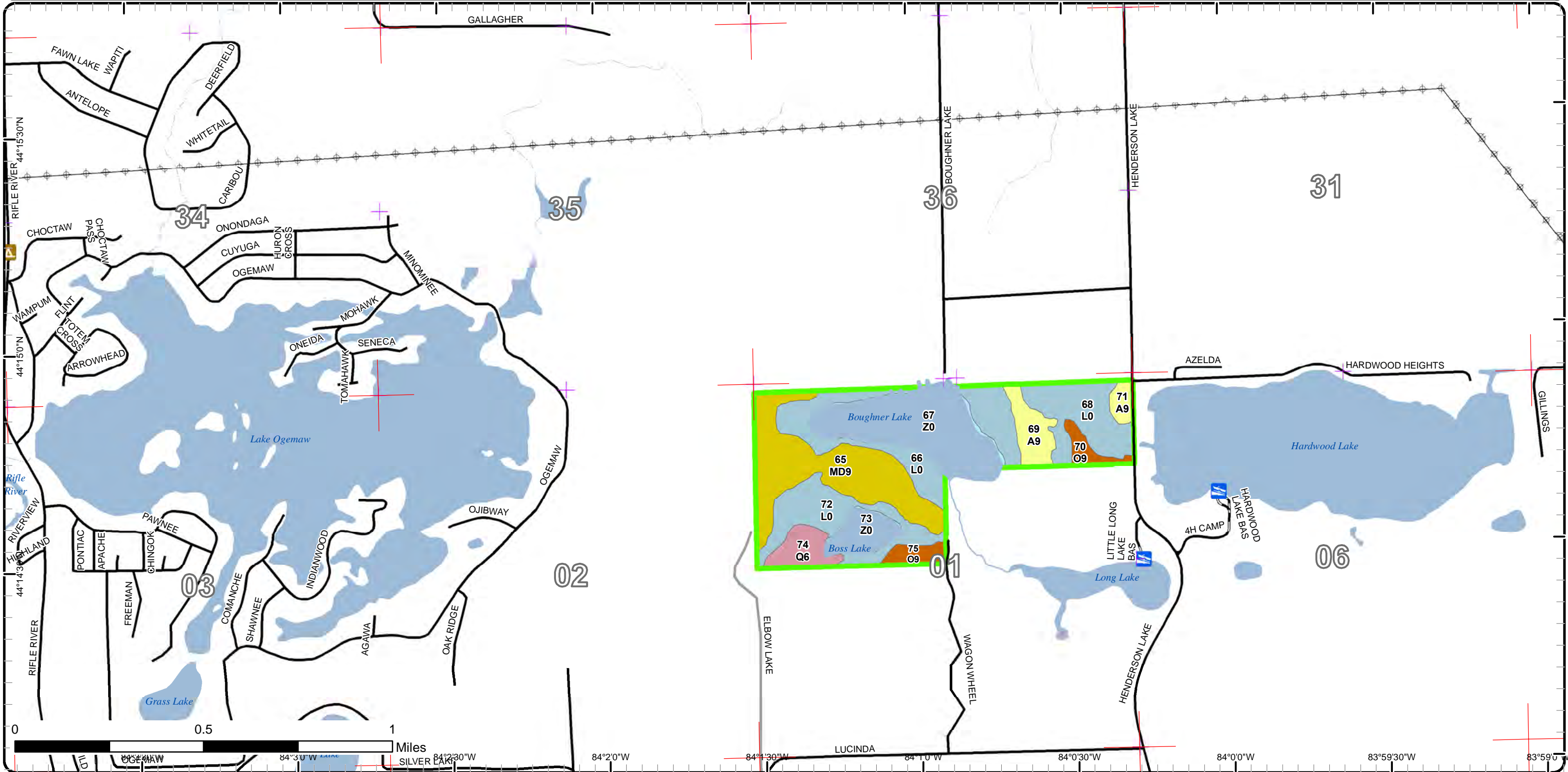



# Cover Type & Treatments Map

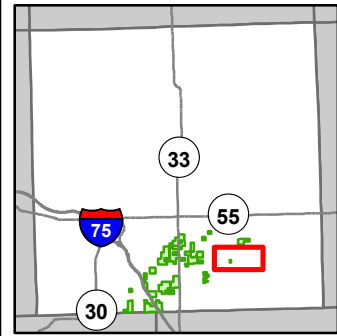

Compartment: 90  
 T22N, R02E, Sec. 36n\T21N,  
 R02E, Sec. 1-2, 11-12, 15-16, 21-  
 27, 29, 31-32, 34-35n\T22N,  
 R03E, Sec. 31, 33n\T21N, R03E,  
 Sec. 1, 5-8, 11, 16, 21  
 County: Ogemaw  
 Unit: Roscommon  
 Mgmt Area: Gladwin Lake Plain  
 YOE: 2021  
 Acres: 5,336 GIS Calculated  
 Examiner: Brian Martell  
 Map Revised: 11/25/2019

- Miris Corners
- Remonumented Section Corners
- Counties
- Federal / State / County - Paved Road
- Private - Paved Road
- Intermittent Stream
- Lake/Pond
- Perennial River
- Lakes and Rivers
- Compartment Boundary
- 412 - Oak Types
- 622 - Lowland Shrub

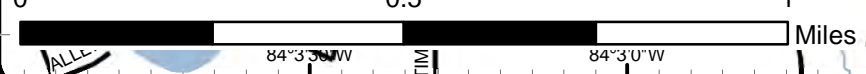
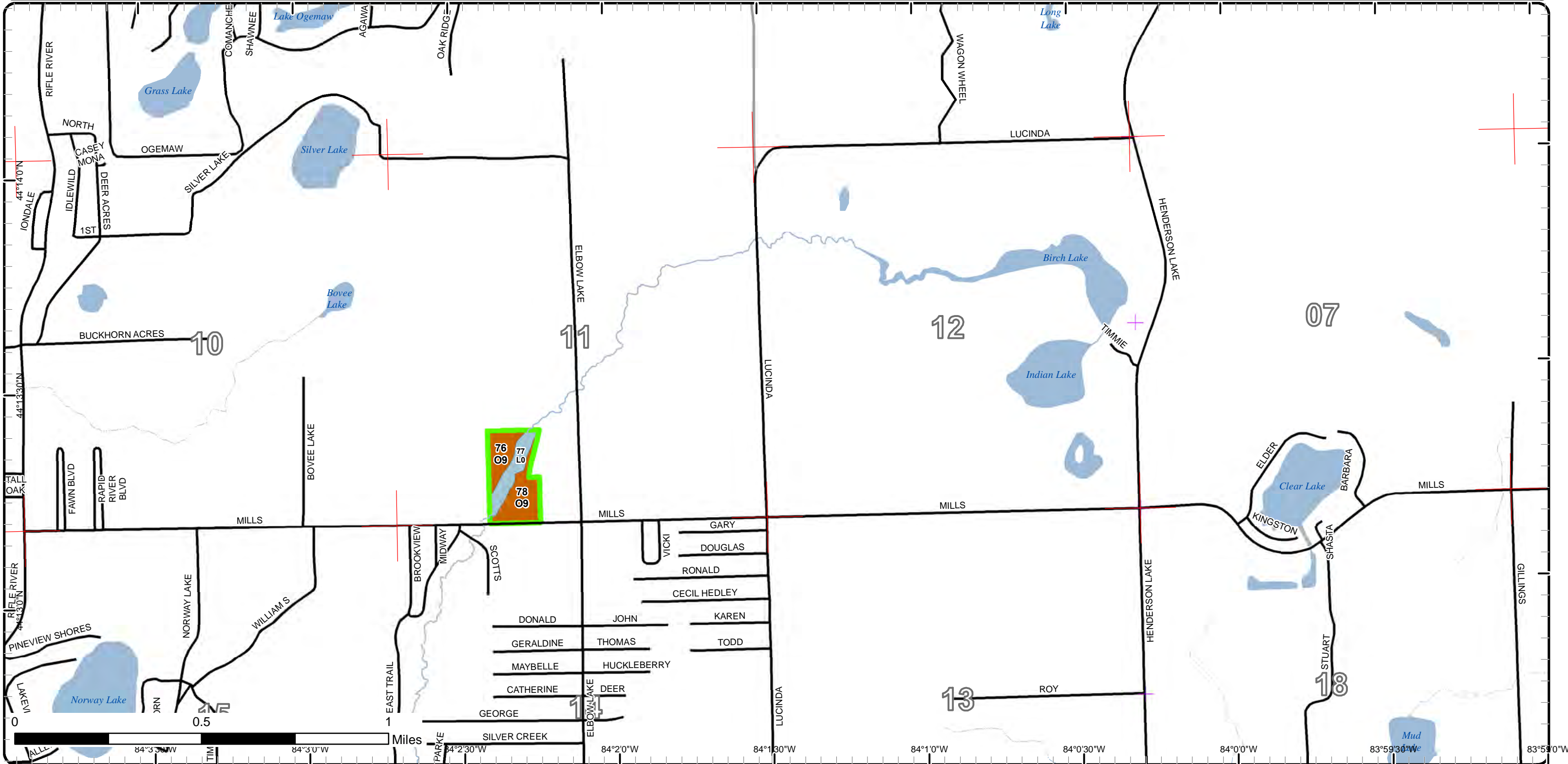

84°35'00"W 84°30'00"W 84°25'00"W 84°20'00"W 84°15'00"W 84°10'00"W 84°05'00"W 84°00'00"W 83°55'00"W

# Cover Type & Treatments Map

Compartment: 90  
 T22N, R02E, Sec. 36n\T21N,  
 R02E, Sec. 1-2, 11-12, 15-16, 21-  
 27, 29, 31-32, 34-35n\T22N,  
 R03E, Sec. 31, 33n\T21N, R03E,  
 Sec. 1, 5-8, 11, 16, 21  
 County: Ogemaw  
 Unit: Roscommon  
 Mgmt Area: Gladwin Lake Plain  
 YOE: 2021  
 Acres: 5,336 GIS Calculated  
 Examiner: Brian Martell  
 Map Revised: 11/25/2019

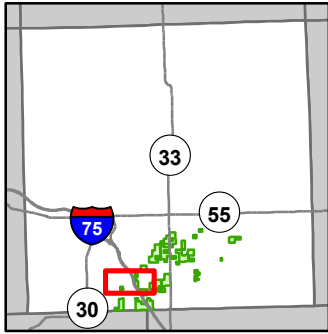

- Miris Corners
- + Remonumented Section Corners
- ◆ Field Grade Corners
- - - Counties
- == DNR - Secondary Forest Road
- == DNR - Forest Access Route
- == Federal / State Highway
- == Federal / State / County - Paved Road
- - - Federal / State - Dirt / Gravel Road
- . . . County - Gravel Road
- - - Private - Dirt / Gravel Road
- Active Railroads
- - - Intermittent Stream
- Lake/Pond
- Perennial River
- Lakes and Rivers
- - - Pipeline
- Airports
- Compartment Boundary
- Other Harvest - See Comments
- Clearcut (w/Reserves)
- 412 - Oak Types
- 413 - Aspen
- 419 - Mixed Upland Deciduous
- 422 - Natural Pines
- 430 - Upland Mixed Forest
- 611 - Lowland Deciduous Forest
- 612 - Lowland Coniferous Forest
- 613 - Lowland Mixed Forest
- 310 - Herbaceous Openland
- 320 - Upland Shrub
- 500 - Water
- 622 - Lowland Shrub
- 623 - Emergent Wetland
- 790 - Other Bare/Sparsely Vegetated

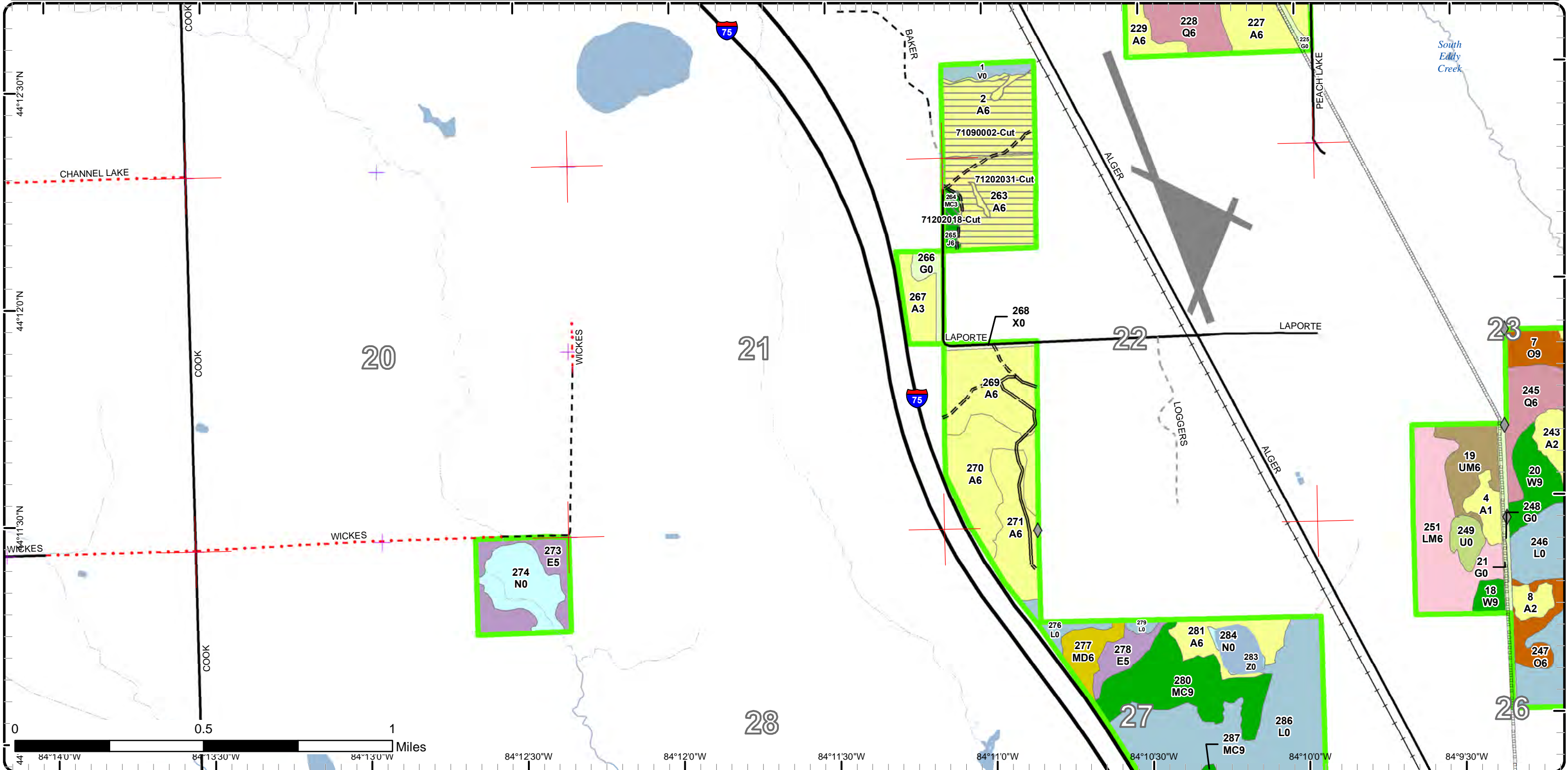

# Cover Type & Treatments Map

Compartment: 90  
 T22N, R02E, Sec. 36n\T21N,  
 R02E, Sec. 1-2, 11-12, 15-16, 21-  
 27, 29, 31-32, 34-35n\T22N,  
 R03E, Sec. 31, 33n\T21N, R03E,  
 Sec. 1, 5-8, 11, 16, 21  
 County: Ogemaw  
 Unit: Roscommon  
 Mgmt Area: Gladwin Lake Plain  
 YOE: 2021  
 Acres: 5,336 GIS Calculated  
 Examiner: Brian Martell  
 Map Revised: 11/25/2019

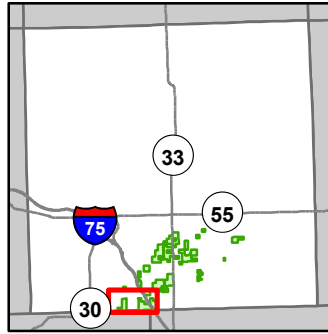

- Miris Corners
- Remonumented Section Corners
- ◆ Field Grade Corners
- Counties
- DNR - Secondary Forest Road
- == DNR - Forest Access Route
- Federal / State Highway
- Federal / State / County - Paved Road
- - - Federal / State - Dirt / Gravel Road
- - - Private - Dirt / Gravel Road
- Active Railroads
- Intermittent Stream
- Lake/Pond
- Perennial River
- Lakes and Rivers
- Pipeline
- Compartment Boundary
- Treatments with Site Conditions
- Other Harvest - See Comments
- Clearcut (w/Reserves)
- 411 - Northern Hardwood
- 412 - Oak Types
- 413 - Aspen
- 419 - Mixed Upland Deciduous
- 422 - Natural Pines
- 611 - Lowland Deciduous Forest
- 612 - Lowland Coniferous Forest
- 310 - Herbaceous Openland
- 330 - Low Density Trees
- 500 - Water
- 622 - Lowland Shrub
- 623 - Emergent Wetland
- 629 - Mixed Non-forested Wetland
- 790 - Other Bare/Sparsely Vegetated

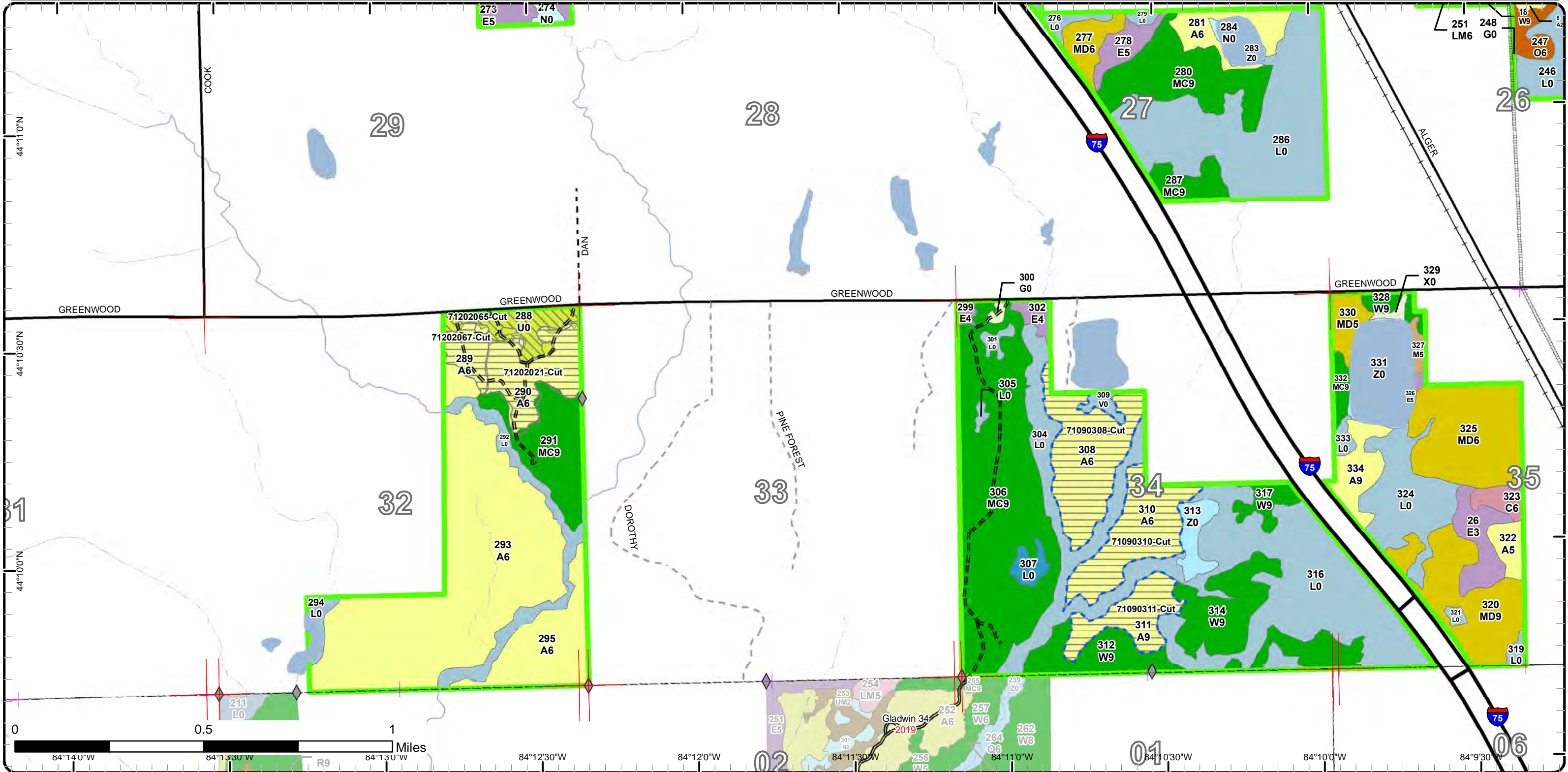

# Cover Type & Treatments Map

Compartment: 90  
 T22N, R02E, Sec. 36n\T21N,  
 R02E, Sec. 1-2, 11-12, 15-16, 21-  
 27, 29, 31-32, 34-35n\T22N,  
 R03E, Sec. 31, 33n\T21N, R03E,  
 Sec. 1, 5-8, 11, 16, 21  
 County: Ogemaw  
 Unit: Roscommon  
 Mgmt Area: Gladwin Lake Plain  
 YOE: 2021  
 Acres: 5,336 GIS Calculated  
 Examiner: Brian Martell  
 Map Revised: 11/25/2019

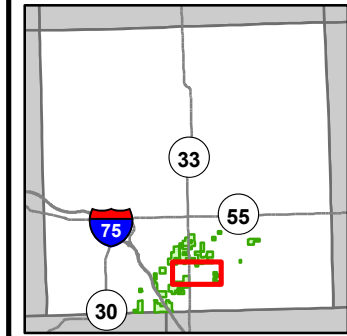

- Miris Corners
- Remonumented Section Corners
- ◆ Field Grade Corners
- Counties
- DNR - Primary Forest Road
- == DNR - Forest Access Route
- Federal / State Highway
- Federal / State / County - Paved Road
- Federal / State - Dirt / Gravel Road
- County - Dirt Road (Seasonal)
- Private - Dirt / Gravel Road
- Boating Access Site
- Intermittent Stream
- Lake/Pond
- Perennial River
- Lakes and Rivers
- ⊕ Powerline
- Compartment Boundary
- Regeneration Survey
- 412 - Oak Types
- 413 - Aspen
- 419 - Mixed Upland Deciduous
- 421 - Planted Pines
- 422 - Natural Pines
- 423 - Other Upland Conifers
- 429 - Mixed Upland Conifers
- 430 - Upland Mixed Forest
- 611 - Lowland Deciduous Forest
- 612 - Lowland Coniferous Forest
- 613 - Lowland Mixed Forest
- 330 - Low Density Trees
- 500 - Water
- 622 - Lowland Shrub
- 629 - Mixed Non-forested Wetland

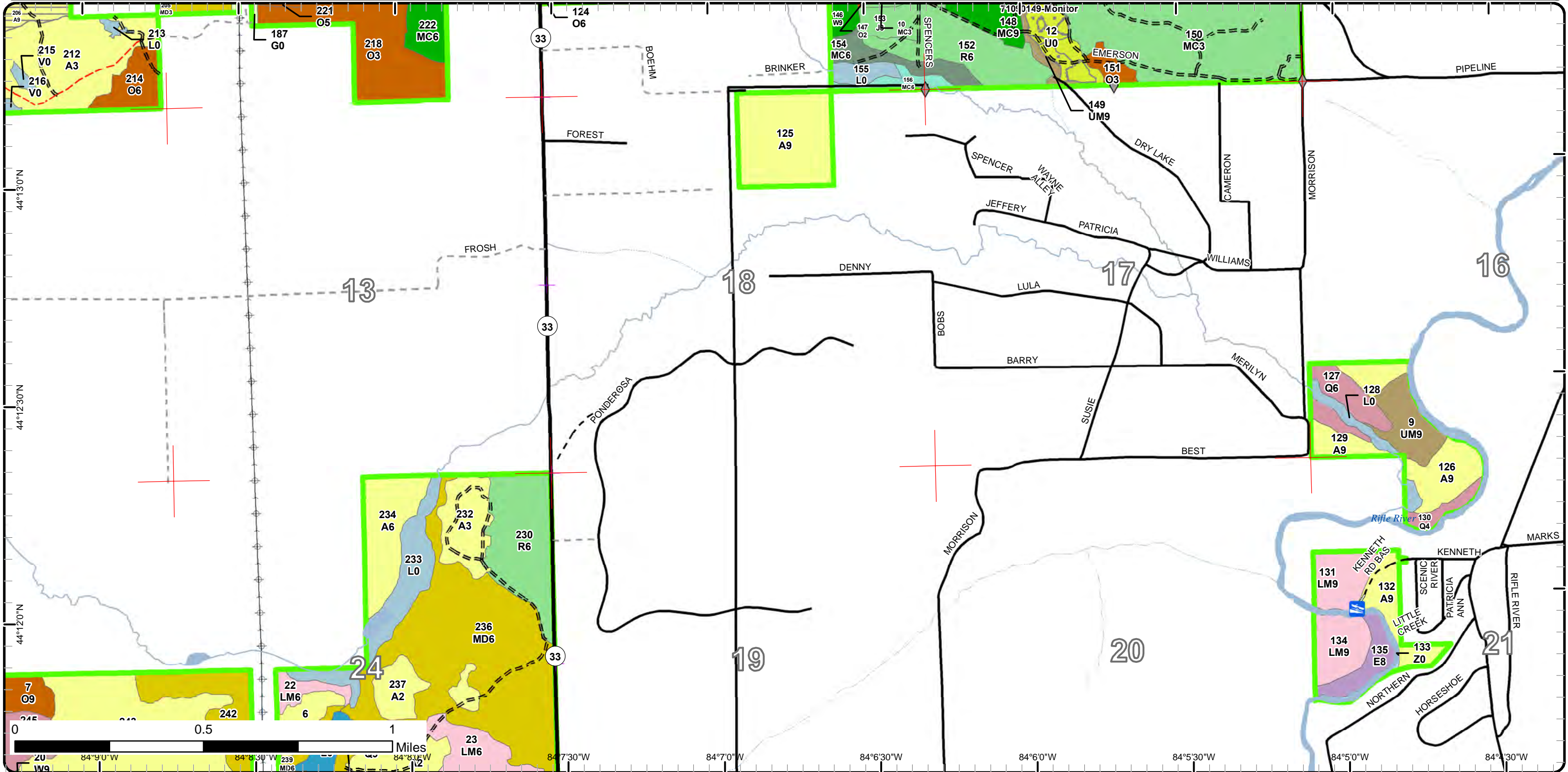

# Cover Type & Treatments Map

Compartment: 90  
 T22N, R02E, Sec. 36n\T21N,  
 R02E, Sec. 1-2, 11-12, 15-16, 21-  
 27, 29, 31-32, 34-35n\T22N,  
 R03E, Sec. 31, 33n\T21N, R03E,  
 Sec. 1, 5-8, 11, 16, 21  
 County: Ogemaw  
 Unit: Roscommon  
 Mgmt Area: Gladwin Lake Plain  
 YOE: 2021  
 Acres: 5,336 GIS Calculated  
 Examiner: Brian Martell  
 Map Revised: 11/25/2019

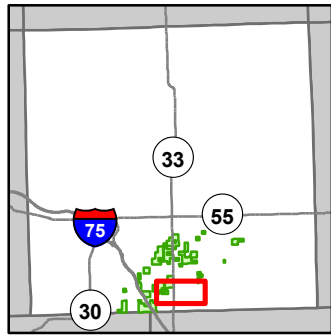

- Miris Corners
- + Remonumented Section Corners
- - - Counties
- = = DNR - Forest Access Route
- Federal / State Highway
- Federal / State / County - Paved Road
- + Active Railroads
- ▲ Campground
- - - Intermittent Stream
- Lake/Pond
- Perennial River
- Lakes and Rivers
- - - Pipeline
- ⊕ Powerline
- Compartment Boundary
- 412 - Oak Types
- 413 - Aspen
- 419 - Mixed Upland Deciduous
- 421 - Planted Pines
- 422 - Natural Pines
- 611 - Lowland Deciduous Forest
- 612 - Lowland Coniferous Forest
- 613 - Lowland Mixed Forest
- 500 - Water
- 622 - Lowland Shrub
- 629 - Mixed Non-forested Wetland

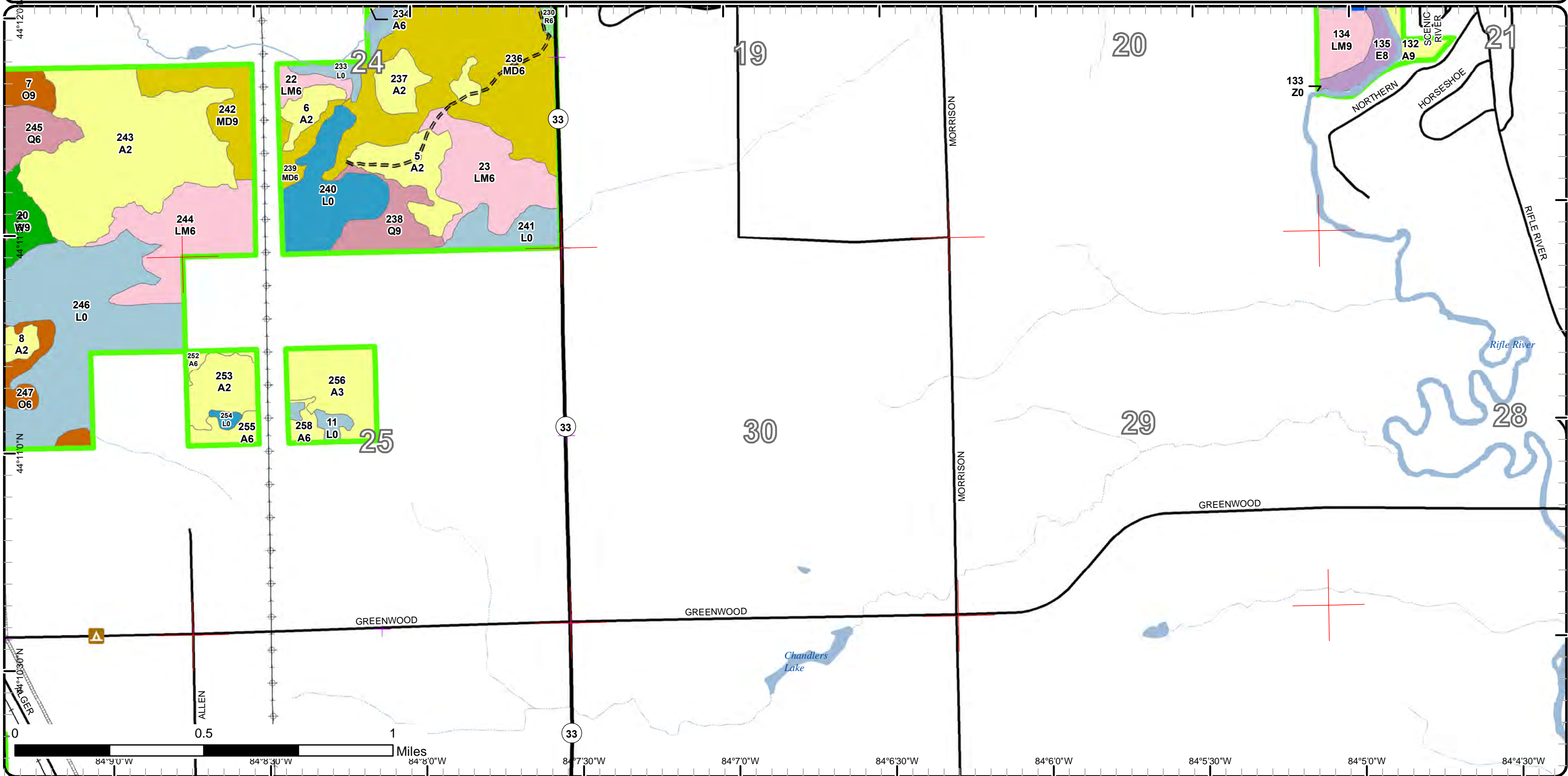

# Stand Boundary Map

Compartment: 90  
 T22N, R02E, Sec. 36n\T21N,  
 R02E, Sec. 1-2, 11-12, 15-16, 21-  
 27, 29, 31-32, 34-35n\T22N,  
 R03E, Sec. 31, 33n\T21N, R03E,  
 Sec. 1, 5-8, 11, 16, 21  
 County: Ogemaw  
 Unit: Roscommon  
 Mgmt Area: Gladwin Lake Plain  
 YOE: 2021  
 Acres: 5,336 GIS Calculated  
 Examiner: Brian Martell  
 Map Revised: 11/25/2019

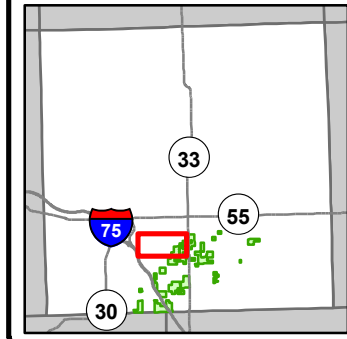

- Miris Corners
- Remonumented Section Corners
- ◆ Field Grade Corners
- ▭ Counties
- DNR - Secondary Forest Road
- == DNR - Forest Access Route
- Federal / State Highway
- Federal / State / County - Paved Road
- - Federal / State - Dirt / Gravel Road
- Active Railroads
- ✈ Airport
- Intermittent Stream
- Perennial River
- Pipeline
- ⊕ Powerline
- Airports
- ▭ Compartment Boundary
- ▭ Stand Boundaries
- 412 - Oak Types
- 413 - Aspen
- 419 - Mixed Upland Deciduous
- 422 - Natural Pines
- 612 - Lowland Coniferous Forest
- 122 - Roads/Parking Lot
- 310 - Herbaceous Openland
- 622 - Lowland Shrub
- 790 - Other Bare/Sparsely Vegetated

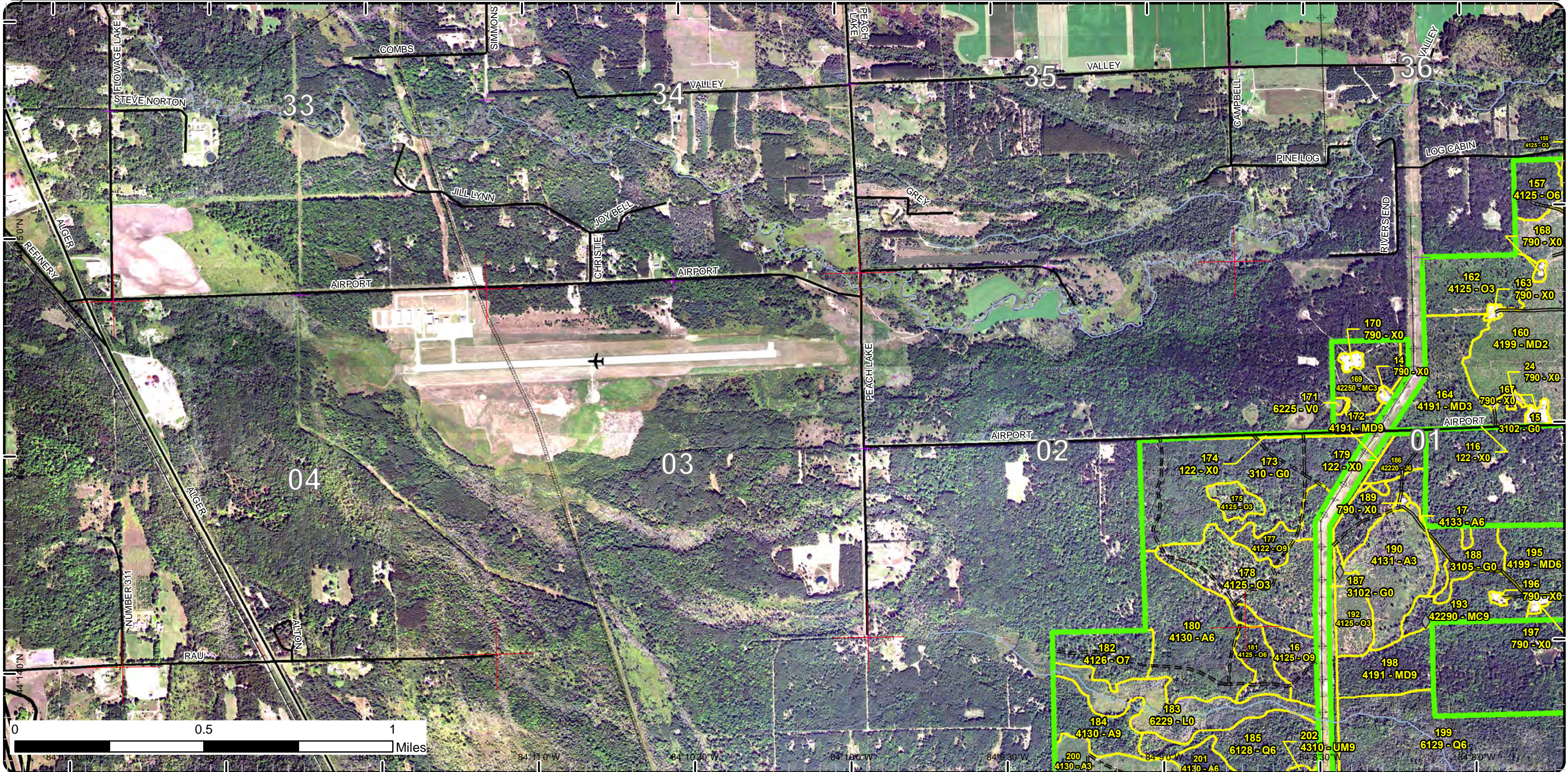

# Stand Boundary Map

Compartment: 90  
 T22N, R02E, Sec. 36n\T21N,  
 R02E, Sec. 1-2, 11-12, 15-16, 21-  
 27, 29, 31-32, 34-35n\T22N,  
 R03E, Sec. 31, 33n\T21N, R03E,  
 Sec. 1, 5-8, 11, 16, 21  
 County: Ogemaw  
 Unit: Roscommon  
 Mgmt Area: Gladwin Lake Plain  
 YOE: 2021  
 Acres: 5,336 GIS Calculated  
 Examiner: Brian Martell  
 Map Revised: 11/25/2019

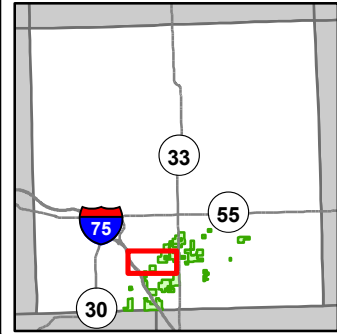

- Miris Corners
- + Remonumented Section Corners
- ◆ Field Grade Corners
- Counties
- DNR - Forest Access Route
- Federal / State Highway
- Federal / State / County - Paved Road
- Federal / State - Dirt / Gravel Road
- County - Dirt Road (Seasonal)
- Private - Dirt / Gravel Road
- Active Railroads
- Intermittent Stream
- Lake/Pond
- Perennial River
- Lakes and Rivers
- Pipeline
- Powerline
- Airports
- Compartment Boundary
- Stand Boundaries
- 412 - Oak Types
- 413 - Aspen
- 419 - Mixed Upland Deciduous
- 422 - Natural Pines
- 430 - Upland Mixed Forest
- 612 - Lowland Coniferous Forest
- 310 - Herbaceous Openland
- 622 - Lowland Shrub
- 629 - Mixed Non-forested Wetland

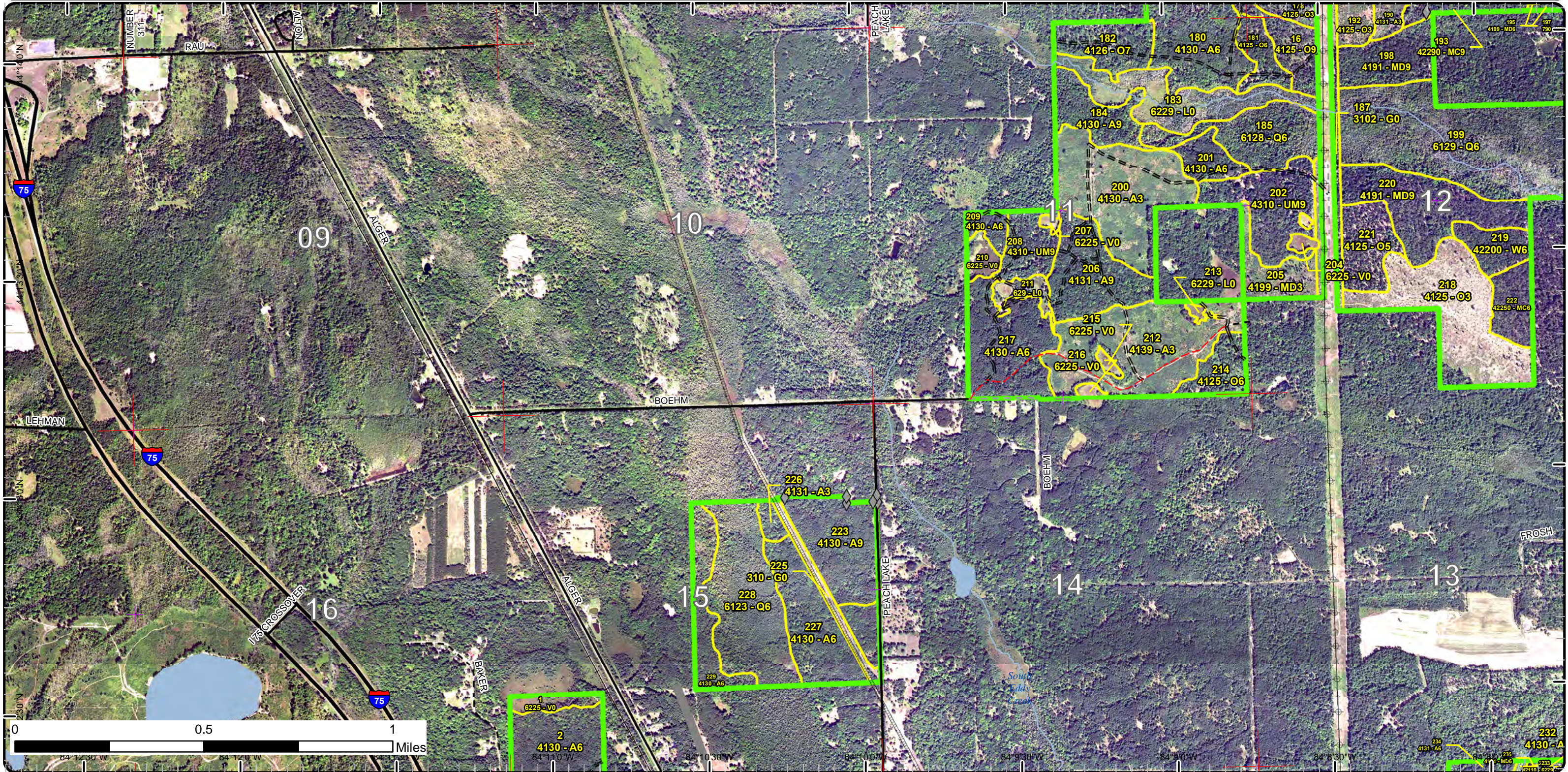

# Stand Boundary Map

Compartment: 90  
 T22N, R02E, Sec. 36n\T21N,  
 R02E, Sec. 1-2, 11-12, 15-16, 21-  
 27, 29, 31-32, 34-35n\T22N,  
 R03E, Sec. 31, 33n\T21N, R03E,  
 Sec. 1, 5-8, 11, 16, 21  
 County: Ogemaw  
 Unit: Roscommon  
 Mgmt Area: Gladwin Lake Plain  
 YOE: 2021  
 Acres: 5,336 GIS Calculated  
 Examiner: Brian Martell  
 Map Revised: 11/25/2019

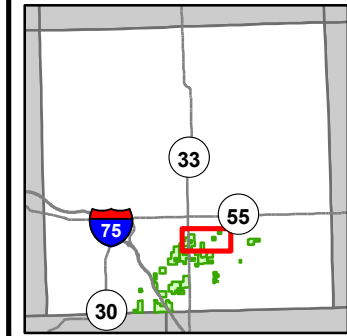

- Miris Corners
- + Remonumented Section Corners
- Counties
- DNR - Secondary Forest Road
- DNR - Forest Access Route
- Federal / State Highway
- Federal / State / County - Paved Road
- Federal / State - Dirt / Gravel Road
- County - Gravel Road
- County - Dirt Road (Seasonal)
- Private - Dirt / Gravel Road
- ▲ Campground
- Intermittent Stream
- Lake/Pond
- Perennial River
- Lakes and Rivers
- Powerline
- Compartment Boundary
- Stand Boundaries
- 310 - Herbaceous Openland
- 500 - Water
- 622 - Lowland Shrub
- 790 - Other Bare/Sparsely Vegetated
- 411 - Northern Hardwood
- 412 - Oak Types
- 413 - Aspen
- 419 - Mixed Upland Deciduous
- 421 - Planted Pines
- 422 - Natural Pines
- 430 - Upland Mixed Forest
- 611 - Lowland Deciduous Forest
- 612 - Lowland Coniferous Forest
- 122 - Roads/Parking Lot

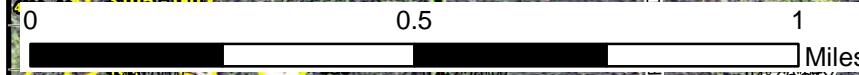
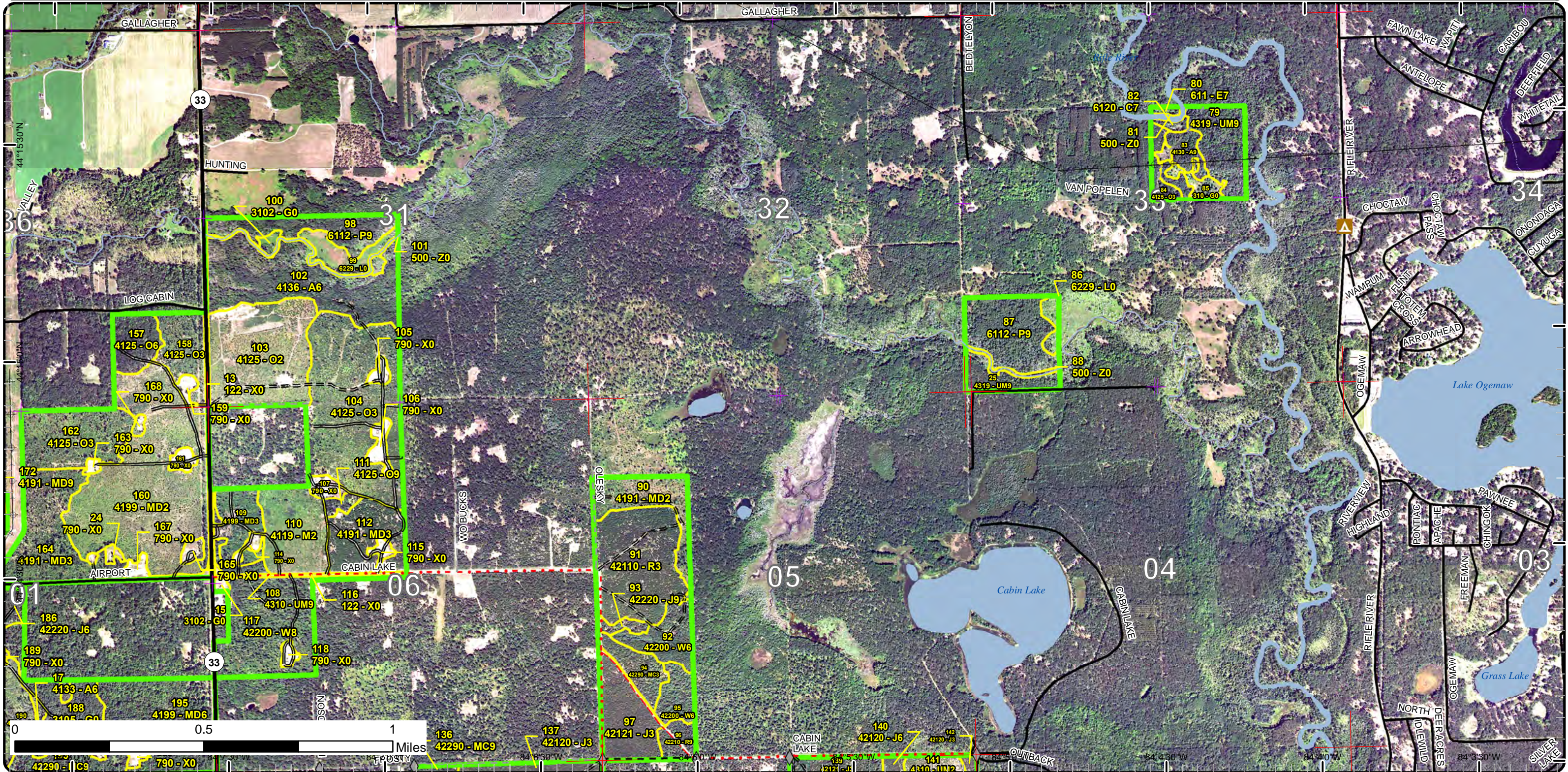



# Stand Boundary Map

Compartment: 90  
 T22N, R02E, Sec. 36n\T21N,  
 R02E, Sec. 1-2, 11-12, 15-16, 21-  
 27, 29, 31-32, 34-35n\T22N,  
 R03E, Sec. 31, 33n\T21N, R03E,  
 Sec. 1, 5-8, 11, 16, 21  
 County: Ogemaw  
 Unit: Roscommon  
 Mgmt Area: Gladwin Lake Plain  
 YOE: 2021  
 Acres: 5,336 GIS Calculated  
 Examiner: Brian Martell  
 Map Revised: 11/25/2019

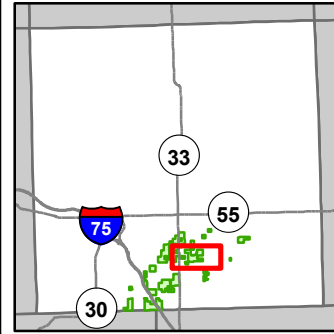

- Miris Corners
- ✦ Remonumented Section Corners
- ◆ Field Grade Corners
- Counties
- == DNR - Secondary Forest Road
- == DNR - Forest Access Route
- == Federal / State Highway
- == Federal / State / County - Paved Road
- - - Federal / State - Dirt / Gravel Road
- . - . County - Gravel Road
- - - County - Dirt Road (Seasonal)
- - - Private - Dirt / Gravel Road
- Intermittent Stream
- Lake/Pond
- Perennial River
- Lakes and Rivers
- Compartment Boundary
- Stand Boundaries
- 412 - Oak Types
- 413 - Aspen
- 419 - Mixed Upland Deciduous
- 421 - Planted Pines
- 422 - Natural Pines
- 423 - Other Upland Conifers
- 429 - Mixed Upland Conifers
- 430 - Upland Mixed Forest
- 612 - Lowland Coniferous Forest
- 310 - Herbaceous Openland
- 330 - Low Density Trees
- 622 - Lowland Shrub
- 790 - Other Bare/Sparsely Vegetated

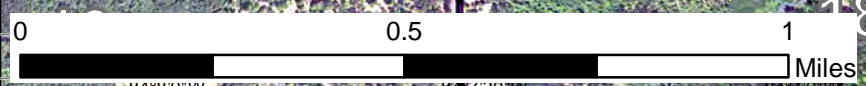
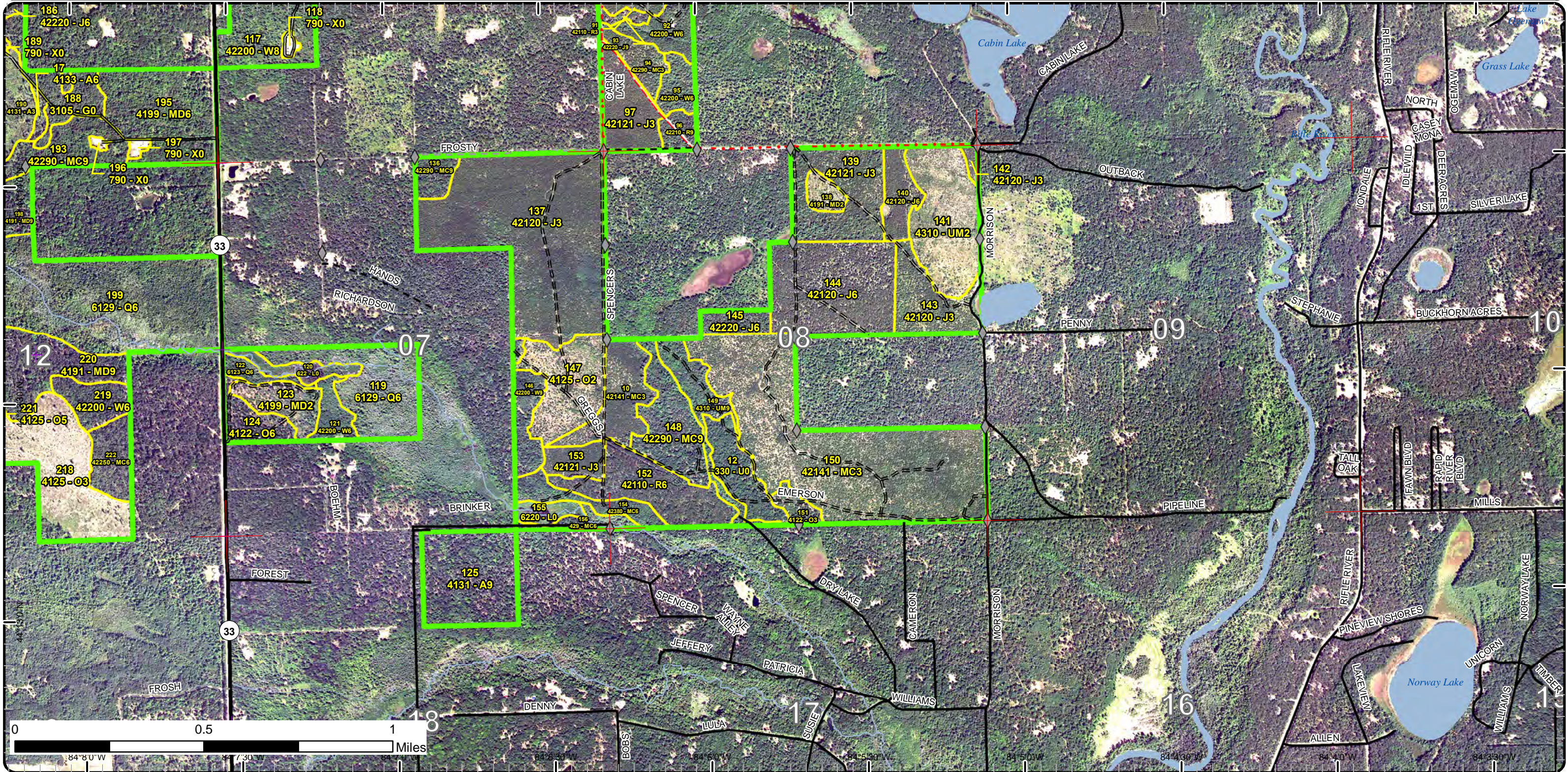

# Stand Boundary Map

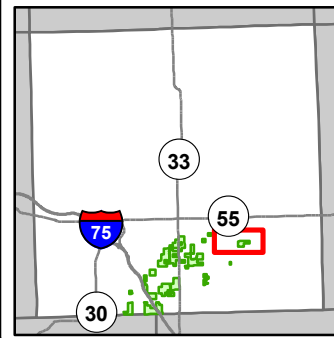

Compartment: 90  
 T22N, R02E, Sec. 36n\T21N,  
 R02E, Sec. 1-2, 11-12, 15-16, 21-  
 27, 29, 31-32, 34-35n\T22N,  
 R03E, Sec. 31, 33n\T21N, R03E,  
 Sec. 1, 5-8, 11, 16, 21  
 County: Ogemaw  
 Unit: Roscommon  
 Mgmt Area: Gladwin Lake Plain  
 YOE: 2021  
 Acres: 5,336 GIS Calculated  
 Examiner: Brian Martell  
 Map Revised: 11/25/2019

- Miris Corners
  - + Remonumented Section Corners
  - Counties
  - DNR - Primary Forest Road
  - Federal / State / County - Paved Road
  - Private - Paved Road
  - Boating Access Site
  - ▲ Campground
  - Intermittent Stream
  - Lake/Pond
  - Perennial River
  - Lakes and Rivers
  - Powerline
  - Compartment Boundary
- Stand Boundaries
  - 412 - Oak Types
  - 413 - Aspen
  - 419 - Mixed Upland Deciduous
  - 612 - Lowland Coniferous Forest
  - 500 - Water
  - 622 - Lowland Shrub

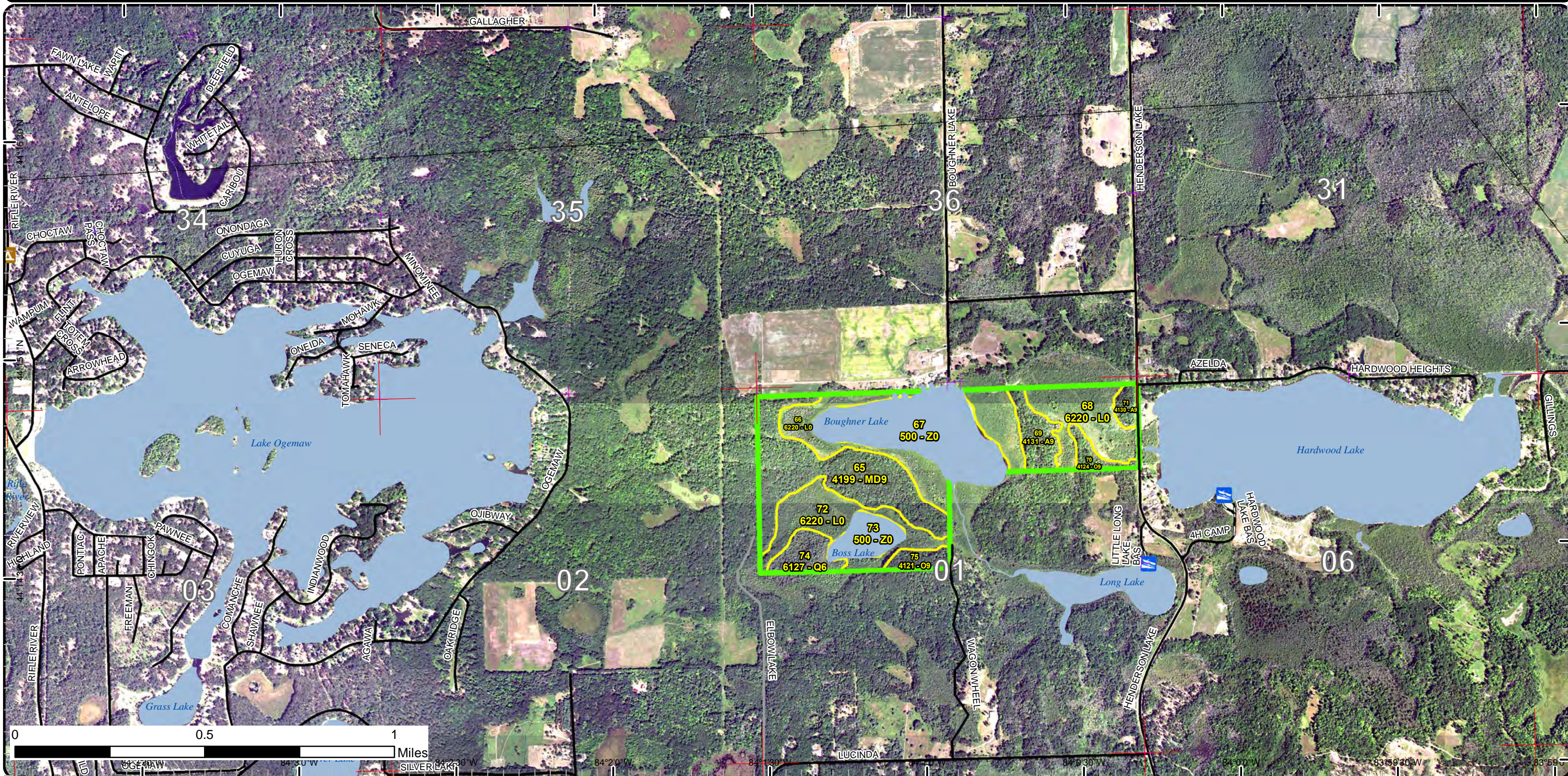

# Stand Boundary Map

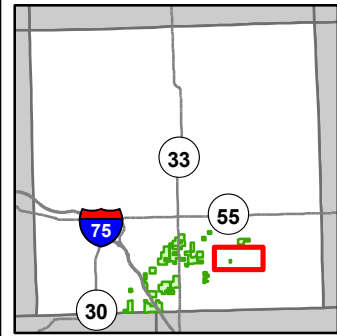

Compartment: 90  
 T22N, R02E, Sec. 36n\T21N,  
 R02E, Sec. 1-2, 11-12, 15-16, 21-  
 27, 29, 31-32, 34-35n\T22N,  
 R03E, Sec. 31, 33n\T21N, R03E,  
 Sec. 1, 5-8, 11, 16, 21  
 County: Ogemaw  
 Unit: Roscommon  
 Mgmt Area: Gladwin Lake Plain  
 YOE: 2021  
 Acres: 5,336 GIS Calculated  
 Examiner: Brian Martell  
 Map Revised: 11/25/2019

- Miris Corners
- Remonumented Section Corners
- Counties
- Federal / State / County - Paved Road
- Private - Paved Road
- Intermittent Stream
- Lake/Pond
- Perennial River
- Lakes and Rivers
- Compartment Boundary
- Stand Boundaries
- 412 - Oak Types
- 622 - Lowland Shrub

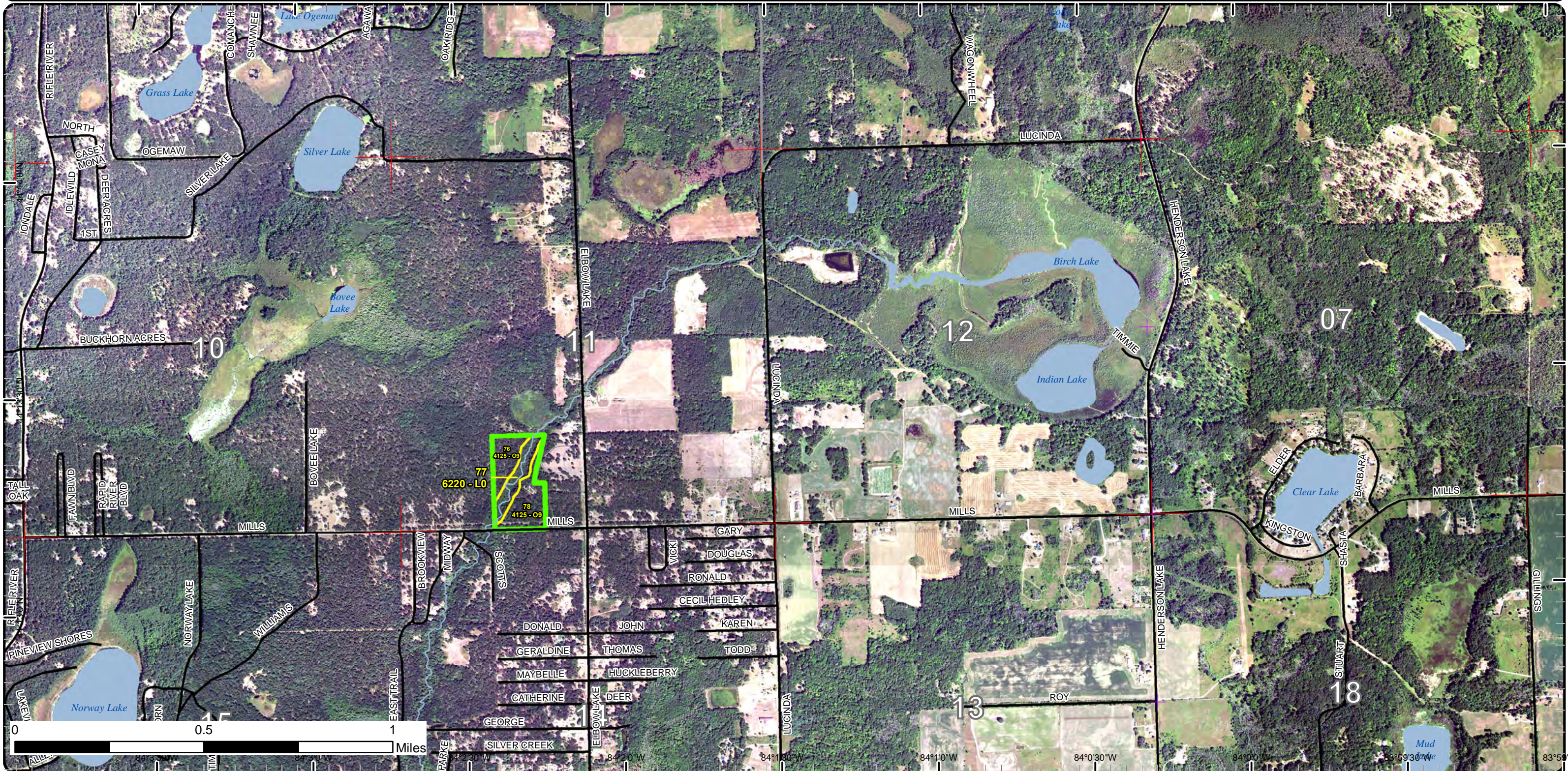

# Stand Boundary Map

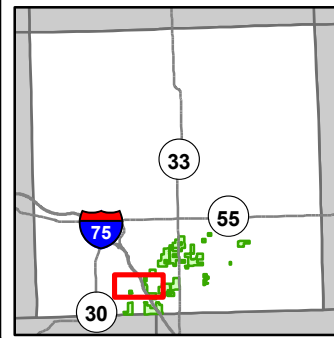

Compartment: 90  
 T22N, R02E, Sec. 36n\T21N,  
 R02E, Sec. 1-2, 11-12, 15-16, 21-  
 27, 29, 31-32, 34-35n\T22N,  
 R03E, Sec. 31, 33n\T21N, R03E,  
 Sec. 1, 5-8, 11, 16, 21  
 County: Ogemaw  
 Unit: Roscommon  
 Mgmt Area: Gladwin Lake Plain  
 YOE: 2021  
 Acres: 5,336 GIS Calculated  
 Examiner: Brian Martell  
 Map Revised: 11/25/2019

- |  |   |   |
|--|---|---|
| <ul style="list-style-type: none"> <li>— Miris Corners</li> <li>— Remonumented Section Corners</li> <li>◆ Field Grade Corners</li> <li>--- Counties</li> <li>== DNR - Secondary Forest Road</li> <li>== DNR - Forest Access Route</li> <li>== Federal / State Highway</li> <li>== Federal / State / County - Paved Road</li> <li>- - Federal / State - Dirt / Gravel Road</li> <li>- . . County - Gravel Road</li> <li>- - Private - Dirt / Gravel Road</li> <li>— Active Railroads</li> <li>--- Intermittent Stream</li> <li>— Lake/Pond</li> </ul> | <ul style="list-style-type: none"> <li>— Perennial River</li> <li>— Lakes and Rivers</li> <li>--- Pipeline</li> <li>— Airports</li> <li>— Compartment Boundary</li> <li>— Stand Boundaries</li> <li>412 - Oak Types</li> <li>413 - Aspen</li> <li>419 - Mixed Upland Deciduous</li> <li>422 - Natural Pines</li> <li>430 - Upland Mixed Forest</li> <li>611 - Lowland Deciduous Forest</li> <li>612 - Lowland Coniferous Forest</li> <li>613 - Lowland Mixed Forest</li> <li>310 - Herbaceous Openland</li> </ul> | <ul style="list-style-type: none"> <li>320 - Upland Shrub</li> <li>500 - Water</li> <li>622 - Lowland Shrub</li> <li>623 - Emergent Wetland</li> <li>790 - Other Bare/Sparsely Vegetated</li> </ul> |
|--|---|---|

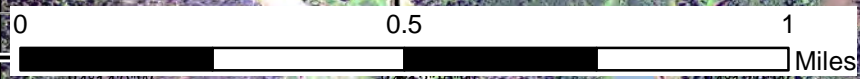
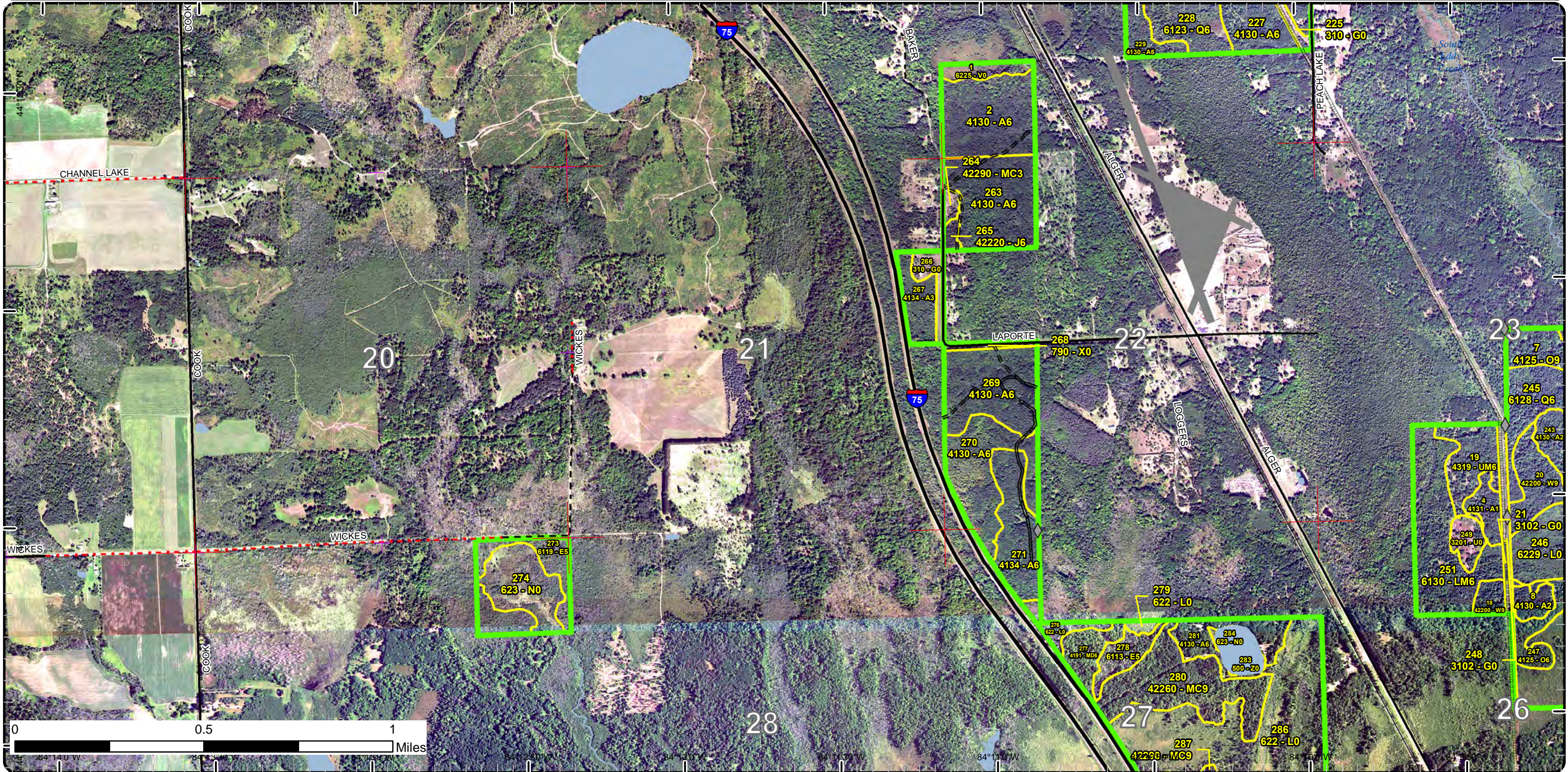

44° 15' 00" N, 44° 12' 00" N, 44° 9' 00" N, 44° 6' 00" N, 44° 3' 00" N, 44° 0' 00" N, 84° 14' 00" W, 84° 13' 00" W, 84° 12' 00" W, 84° 11' 00" W, 84° 10' 00" W, 84° 9' 00" W, 84° 8' 00" W, 84° 7' 00" W, 84° 6' 00" W, 84° 5' 00" W, 84° 4' 00" W, 84° 3' 00" W, 84° 2' 00" W, 84° 1' 00" W, 84° 0' 00" W

# Stand Boundary Map

Compartment: 90  
 T22N, R02E, Sec. 36n\T21N,  
 R02E, Sec. 1-2, 11-12, 15-16, 21-  
 27, 29, 31-32, 34-35n\T22N,  
 R03E, Sec. 31, 33n\T21N, R03E,  
 Sec. 1, 5-8, 11, 16, 21  
 County: Ogemaw  
 Unit: Roscommon  
 Mgmt Area: Gladwin Lake Plain  
 YOE: 2021  
 Acres: 5,336 GIS Calculated  
 Examiner: Brian Martell  
 Map Revised: 11/25/2019

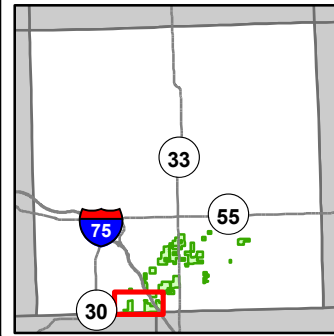

- Miris Corners
- + Remonumented Section Corners
- ◆ Field Grade Corners
- Counties
- DNR - Secondary Forest Road
- DNR - Forest Access Route
- Federal / State Highway
- Federal / State / County - Paved Road
- Federal / State - Dirt / Gravel Road
- Private - Dirt / Gravel Road
- Active Railroads
- Intermittent Stream
- Lake/Pond
- Perennial River
- Lakes and Rivers
- Pipeline
- Compartment Boundary
- Stand Boundaries
- 411 - Northern Hardwood
- 412 - Oak Types
- 413 - Aspen
- 419 - Mixed Upland Deciduous
- 422 - Natural Pines
- 611 - Lowland Deciduous Forest
- 612 - Lowland Coniferous Forest
- 310 - Herbaceous Openland
- 330 - Low Density Trees
- 500 - Water
- 622 - Lowland Shrub
- 623 - Emergent Wetland
- 629 - Mixed Non-forested Wetland
- 790 - Other Bare/Sparsely Vegetated

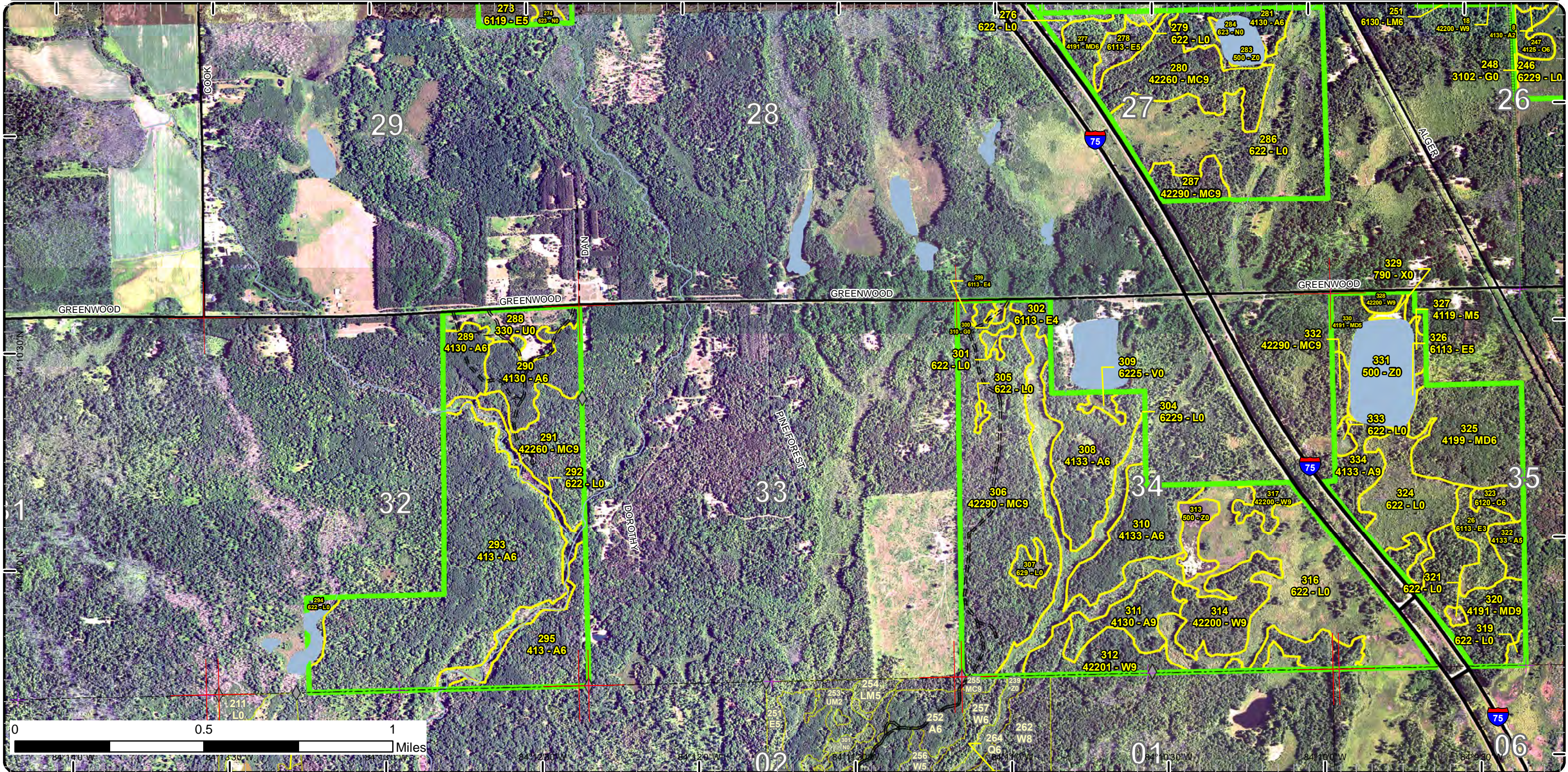

# Stand Boundary Map

Compartment: 90  
 T22N, R02E, Sec. 36n\T21N,  
 R02E, Sec. 1-2, 11-12, 15-16, 21-  
 27, 29, 31-32, 34-35n\T22N,  
 R03E, Sec. 31, 33n\T21N, R03E,  
 Sec. 1, 5-8, 11, 16, 21  
 County: Ogemaw  
 Unit: Roscommon  
 Mgmt Area: Gladwin Lake Plain  
 YOE: 2021  
 Acres: 5,336 GIS Calculated  
 Examiner: Brian Martell  
 Map Revised: 11/25/2019

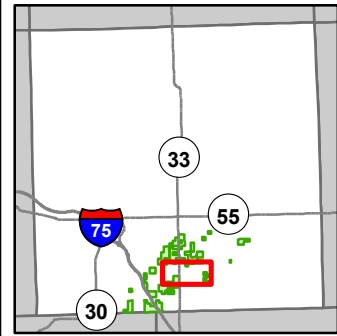

- Miris Corners
- + Remonumented Section Corners
- ◆ Field Grade Corners
- Counties
- DNR - Primary Forest Road
- DNR - Forest Access Route
- Federal / State Highway
- Federal / State - Dirt / Gravel Road
- County - Dirt Road (Seasonal)
- Private - Dirt / Gravel Road
- Boating Access Site
- Intermittent Stream
- Lake/Pond
- Perennial River
- Lakes and Rivers
- Powerline
- Compartment Boundary
- Stand Boundaries
- 613 - Lowland Mixed Forest
- 330 - Low Density Trees
- 500 - Water
- 622 - Lowland Shrub
- 629 - Mixed Non-forested Wetland
- 412 - Oak Types
- 413 - Aspen
- 419 - Mixed Upland Deciduous
- 421 - Planted Pines
- 422 - Natural Pines
- 423 - Other Upland Conifers
- 429 - Mixed Upland Conifers
- 430 - Upland Mixed Forest
- 611 - Lowland Deciduous Forest
- 612 - Lowland Coniferous Forest

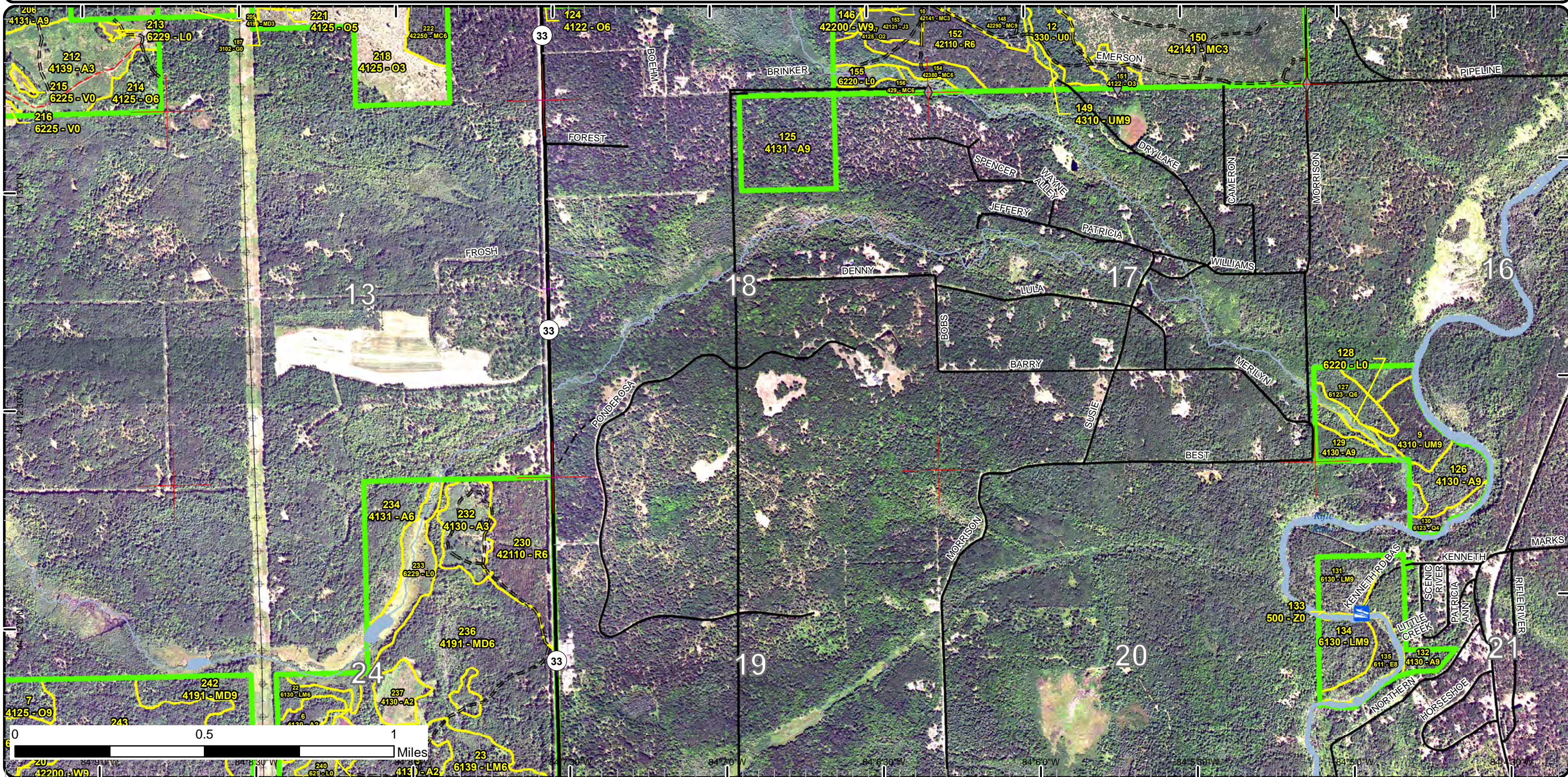

# Stand Boundary Map

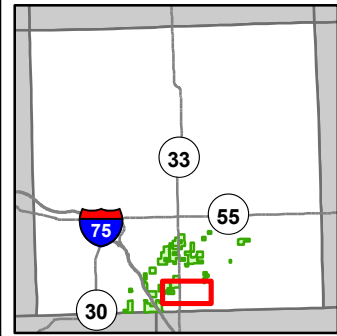

Compartment: 90  
 T22N, R02E, Sec. 36n\T21N,  
 R02E, Sec. 1-2, 11-12, 15-16, 21-  
 27, 29, 31-32, 34-35n\T22N,  
 R03E, Sec. 31, 33n\T21N, R03E,  
 Sec. 1, 5-8, 11, 16, 21  
 County: Ogemaw  
 Unit: Roscommon  
 Mgmt Area: Gladwin Lake Plain  
 YOE: 2021  
 Acres: 5,336 GIS Calculated  
 Examiner: Brian Martell  
 Map Revised: 11/25/2019

- Miris Corners
- + Remonumented Section Corners
- Counties
- DNR - Forest Access Route
- Federal / State Highway
- Federal / State / County - Paved Road
- Active Railroads
- ▲ Campground
- Intermittent Stream
- Lake/Pond
- Perennial River
- Lakes and Rivers
- Pipeline
- Powerline
- Compartment Boundary
- Stand Boundaries
- 412 - Oak Types
- 413 - Aspen
- 419 - Mixed Upland Deciduous
- 422 - Planted Pines
- 422 - Natural Pines
- 611 - Lowland Deciduous Forest
- 612 - Lowland Coniferous Forest
- 613 - Lowland Mixed Forest
- 500 - Water
- 622 - Lowland Shrub
- 629 - Mixed Non-forested Wetland

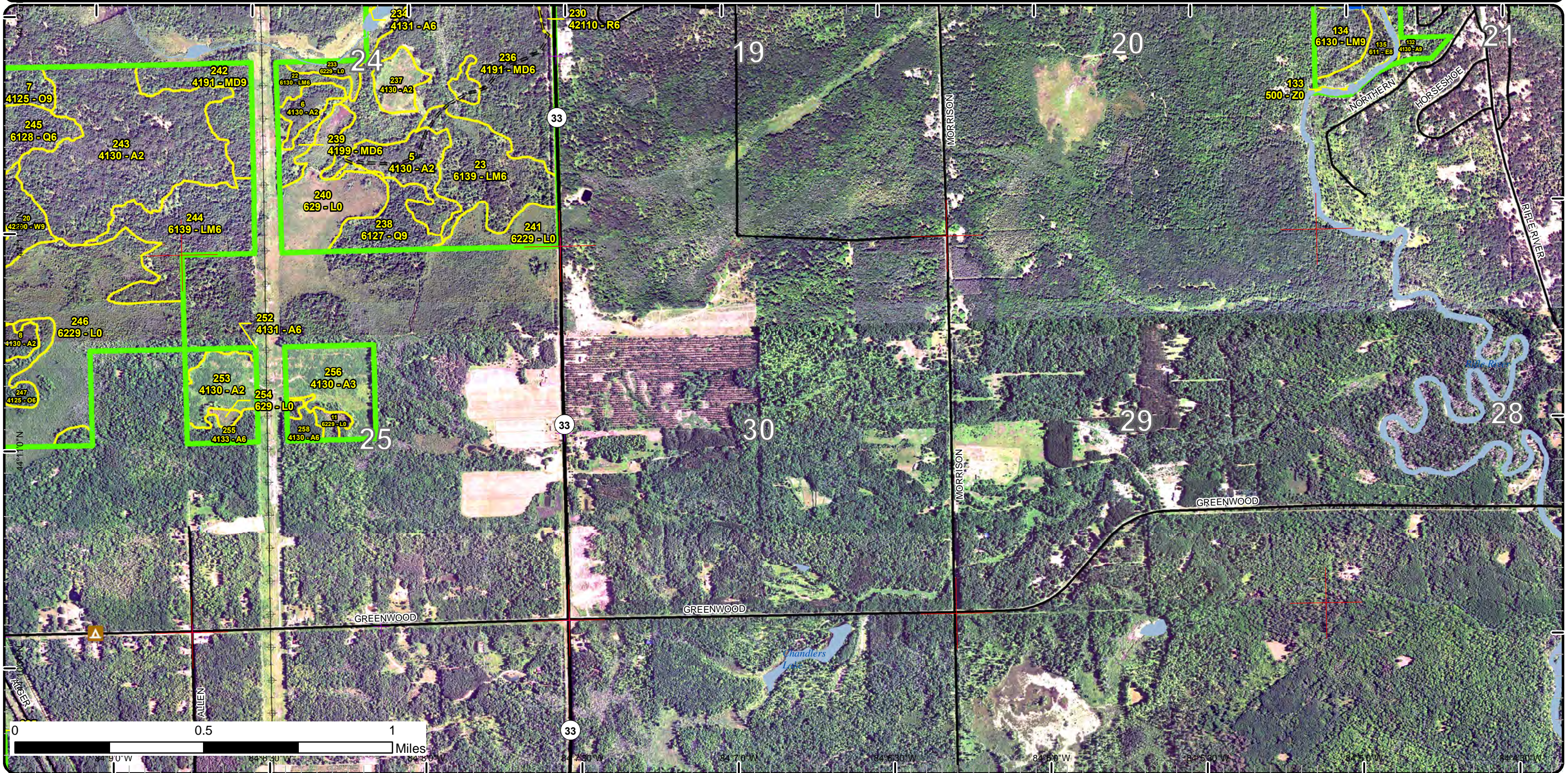

# Special Conservation Areas

Compartment: 90  
 T22N, R02E, Sec. 36n\T21N,  
 R02E, Sec. 1-2, 11-12, 15-16, 21-  
 27, 29, 31-32, 34-35n\T22N,  
 R03E, Sec. 31, 33n\T21N, R03E,  
 Sec. 1, 5-8, 11, 16, 21  
 County: Ogemaw  
 Unit: Roscommon  
 Mgmt Area: Gladwin Lake Plain  
 YOE: 2021  
 Acres: 5,336 GIS Calculated  
 Examiner: Brian Martell  
 Map Revised: 11/25/2019

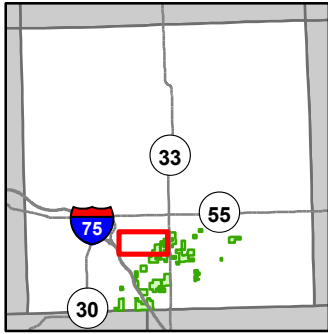

- Miris Corners
- + Remonumented Section Corners
- ◆ Field Grade Corners
- Counties
- == DNR - Secondary Forest Road
- == DNR - Forest Access Route
- Federal / State Highway
- Federal / State / County - Paved Road
- - - Federal / State - Dirt / Gravel Road
- Active Railroads
- ✈ Airport
- Intermittent Stream
- Perennial River
- Pipeline
- ⊕ Powerline
- Airports
- ▭ Compartment Boundary
- ▭ Available w/ Constraints
- ▭ Unavailable
- 5B: Maintain for regeneration purposes
- 5C: Delay treatment for age/size class diversity or exceptional site quality
- 2G: Too wet (sensitive soils, does not include access issues)
- 3A: Conservation Values incompatible with harvest at this time
- 5E: Long-Term Retention
- ▭ Stand Boundaries
- ▭ SCA
- Ecological Reference Areas
- Natural Rivers Vegetative Buffer
- Natural Rivers Zoning District
- Cold Water Streams
- High Priority Trout Stream Buffer
- Habitat Corridor

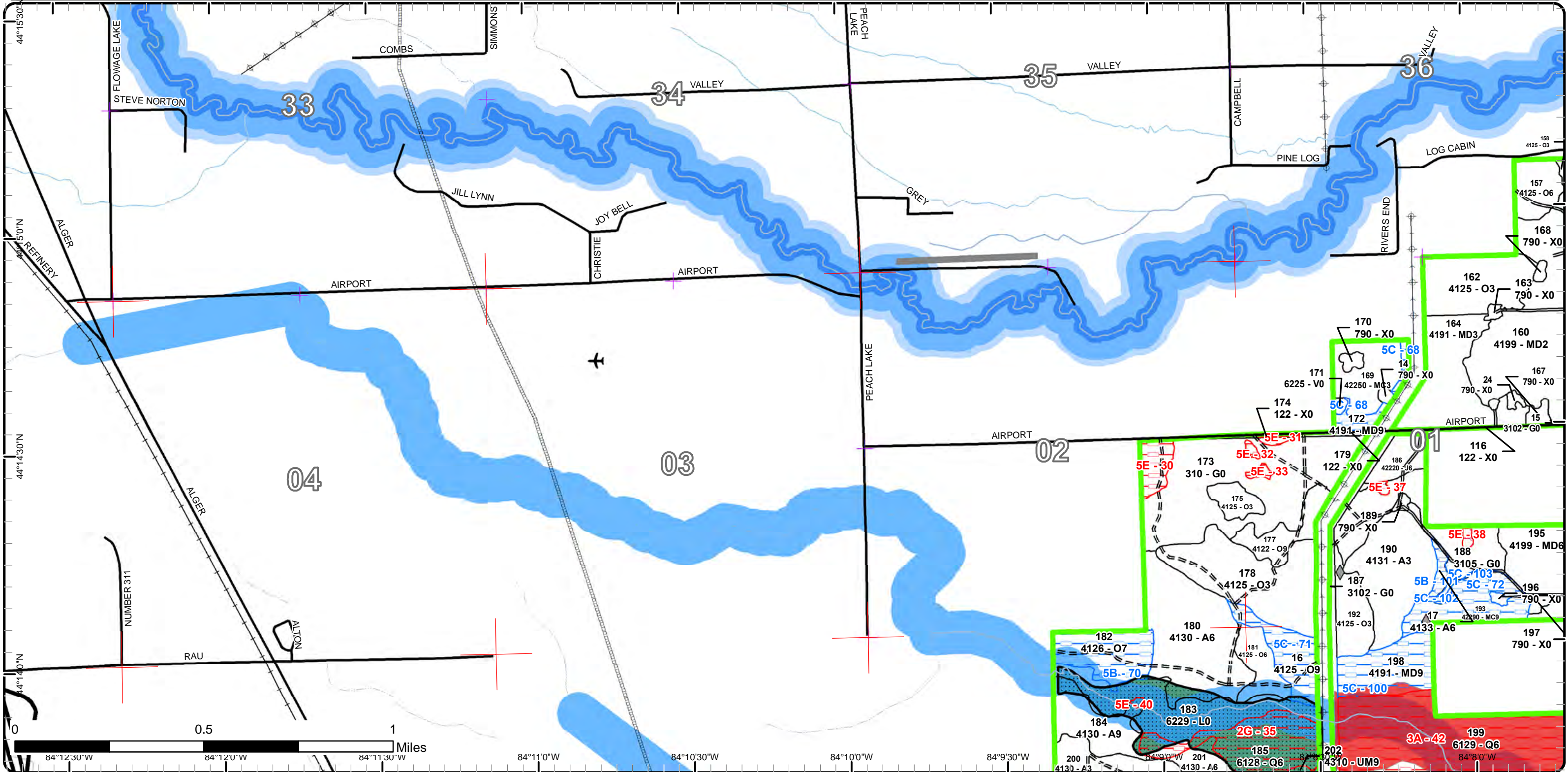



# Special Conservation Areas

Compartment: 90  
 T22N, R02E, Sec. 36n\T21N,  
 R02E, Sec. 1-2, 11-12, 15-16, 21-  
 27, 29, 31-32, 34-35n\T22N,  
 R03E, Sec. 31, 33n\T21N, R03E,  
 Sec. 1, 5-8, 11, 16, 21  
 County: Ogemaw  
 Unit: Roscommon  
 Mgmt Area: Gladwin Lake Plain  
 YOE: 2021  
 Acres: 5,336 GIS Calculated  
 Examiner: Brian Martell  
 Map Revised: 11/25/2019

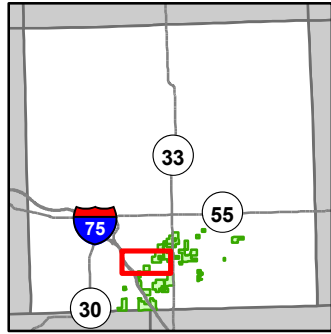

- Miris Corners
  - + Remonumented Section Corners
  - ◆ Field Grade Corners
  - Counties
  - == DNR - Forest Access Route
  - == Federal / State Highway
  - == Federal / State / County - Paved Road
  - - - Federal / State - Dirt / Gravel Road
  - - - County - Dirt Road (Seasonal)
  - - - Private - Dirt / Gravel Road
  - Active Railroads
  - Intermittent Stream
  - Lake/Pond
  - Perennial River
  - Lakes and Rivers
  - Pipeline
  - Powerline
  - Airports
  - Compartment Boundary
  - Available w/ Constraints
  - Unavailable
  - 5E: Long-Term Retention
  - Stand Boundaries
  - SCA
  - Ecological Reference Areas
  - Cold Water Streams
  - High Priority Trout Stream Buffer
  - Habitat Corridor
- 5B: Maintain for regeneration purposes  
 5C: Delay treatment for age/size class diversity or exceptional site quality  
 2A: Adjacent landowner denied access  
 2G: Too wet (sensitive soils, does not include access issues)  
 3A: Conservation Values incompatible with harvest at this time

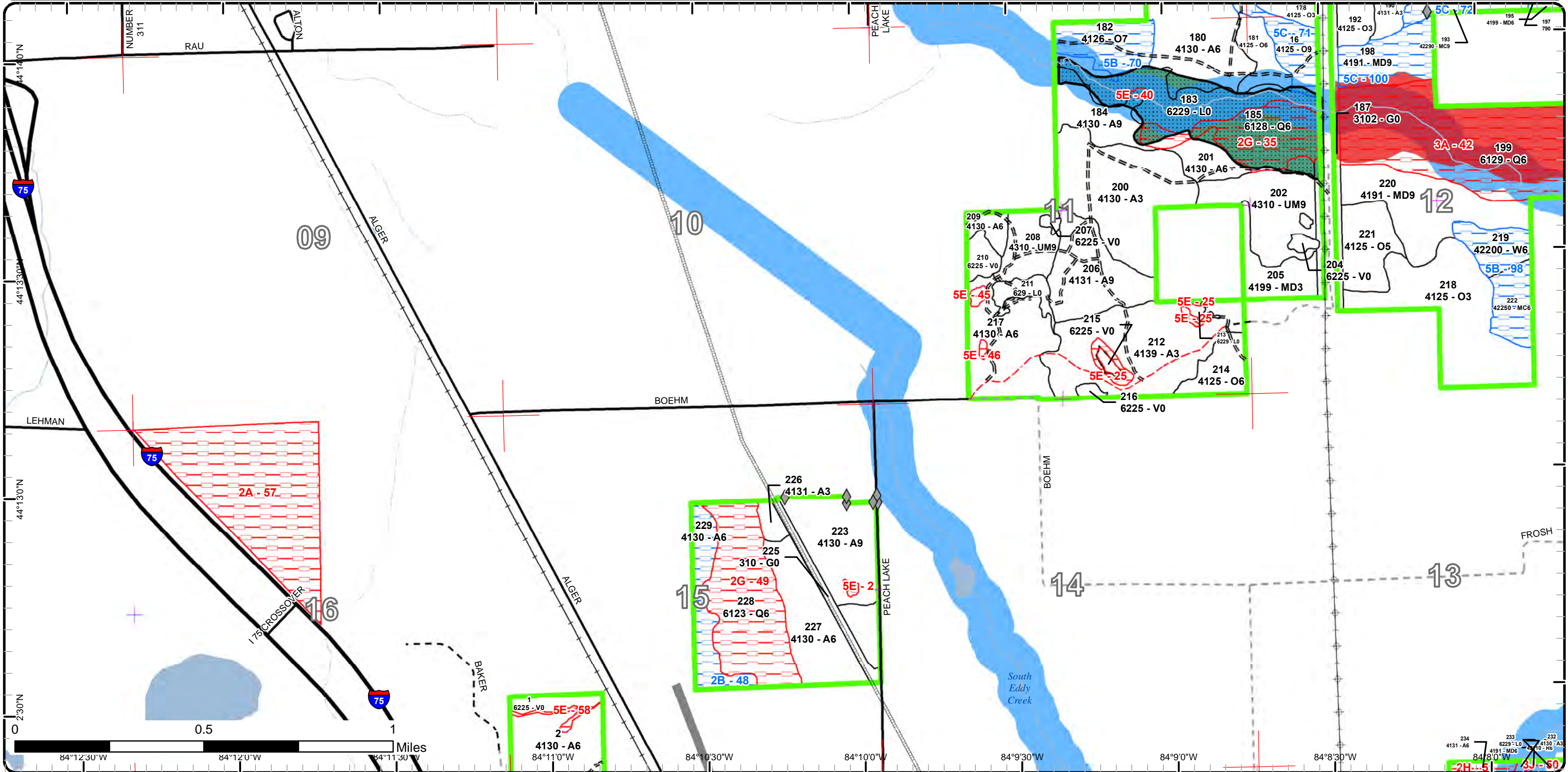

# Special Conservation Areas

Compartment: 90  
 T22N, R02E, Sec. 36n\T21N,  
 R02E, Sec. 1-2, 11-12, 15-16, 21-  
 27, 29, 31-32, 34-35n\T22N,  
 R03E, Sec. 31, 33n\T21N, R03E,  
 Sec. 1, 5-8, 11, 16, 21  
 County: Ogemaw  
 Unit: Roscommon  
 Mgmt Area: Gladwin Lake Plain  
 YOE: 2021  
 Acres: 5,336 GIS Calculated  
 Examiner: Brian Martell  
 Map Revised: 11/25/2019

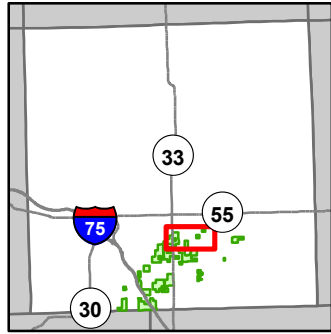

- Miris Corners
- + Remonumented Section Corners
- Counties
- DNR - Secondary Forest Road
- DNR - Forest Access Route
- Federal / State Highway
- Federal / State - Dirt / Gravel Road
- County - Gravel Road
- County - Dirt Road (Seasonal)
- Private - Dirt / Gravel Road
- ▲ Campground
- Intermittent Stream
- Lake/Pond
- Perennial River
- Lakes and Rivers
- Powerline
- Compartment Boundary
- Available w/ Constraints
- Unavailable
- 5B: Maintain for regeneration purposes
- 5C: Delay treatment for age/size class diversity or exceptional site quality
- 2G: Too wet (sensitive soils, does not include access issues)
- 2H: Blocked by physical obstacle (e.g. upland stand in a lowland area)
- 5E: Long-Term Retention
- Stand Boundaries
- Natural Rivers Vegetative Buffer
- Natural Rivers Zoning District
- Cold Water Streams
- Cold Water Lakes
- High Priority Trout Stream Buffer

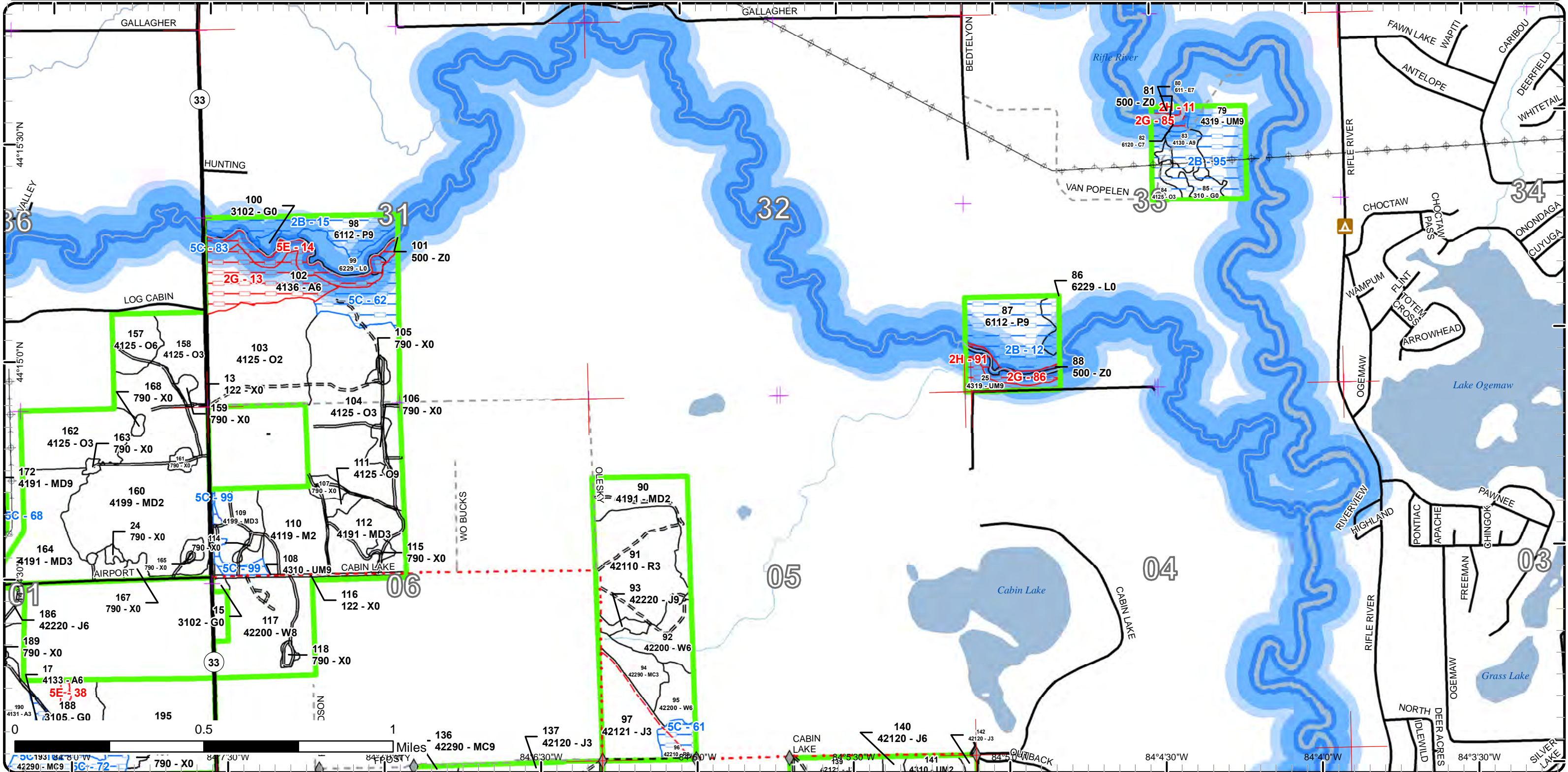

# Special Conservation Areas

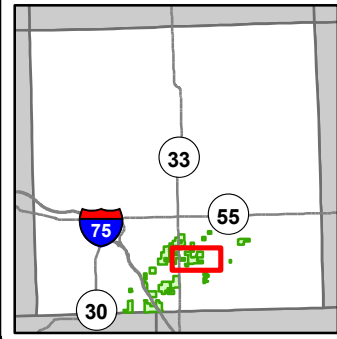

Compartment: 90  
 T22N, R02E, Sec. 36n\T21N,  
 R02E, Sec. 1-2, 11-12, 15-16, 21-  
 27, 29, 31-32, 34-35n\T22N,  
 R03E, Sec. 31, 33n\T21N, R03E,  
 Sec. 1, 5-8, 11, 16, 21  
 County: Ogemaw  
 Unit: Roscommon  
 Mgmt Area: Gladwin Lake Plain  
 YOE: 2021  
 Acres: 5,336 GIS Calculated  
 Examiner: Brian Martell  
 Map Revised: 11/25/2019

- Miris Corners
- Remonumented Section Corners
- Field Grade Corners
- Counties
- DNR - Secondary Forest Road
- DNR - Forest Access Route
- Federal / State Highway
- Federal / State / County - Paved Road
- Federal / State - Dirt / Gravel Road
- County - Gravel Road
- County - Dirt Road (Seasonal)
- Private - Dirt / Gravel Road
- Intermittent Stream
- Lake/Pond
- Perennial River
- Lakes and Rivers
- Compartment Boundary
- Available w/ Constraints
- Unavailable
- 5B: Maintain for regeneration purposes
- 5C: Delay treatment for age/size class diversity or exceptional site quality
- 2A: Adjacent landowner denied access
- 2F: Too steep
- 2G: Too wet (sensitive soils, does not include access issues)
- 3A: Conservation Values incompatible with harvest at this time
- 5E: Long-Term Retention
- Stand Boundaries
- Ecological Reference Areas
- Natural Rivers Vegetative Buffer
- Natural Rivers Zoning District
- Cold Water Streams
- Cold Water Lakes
- High Priority Trout Stream Buffer

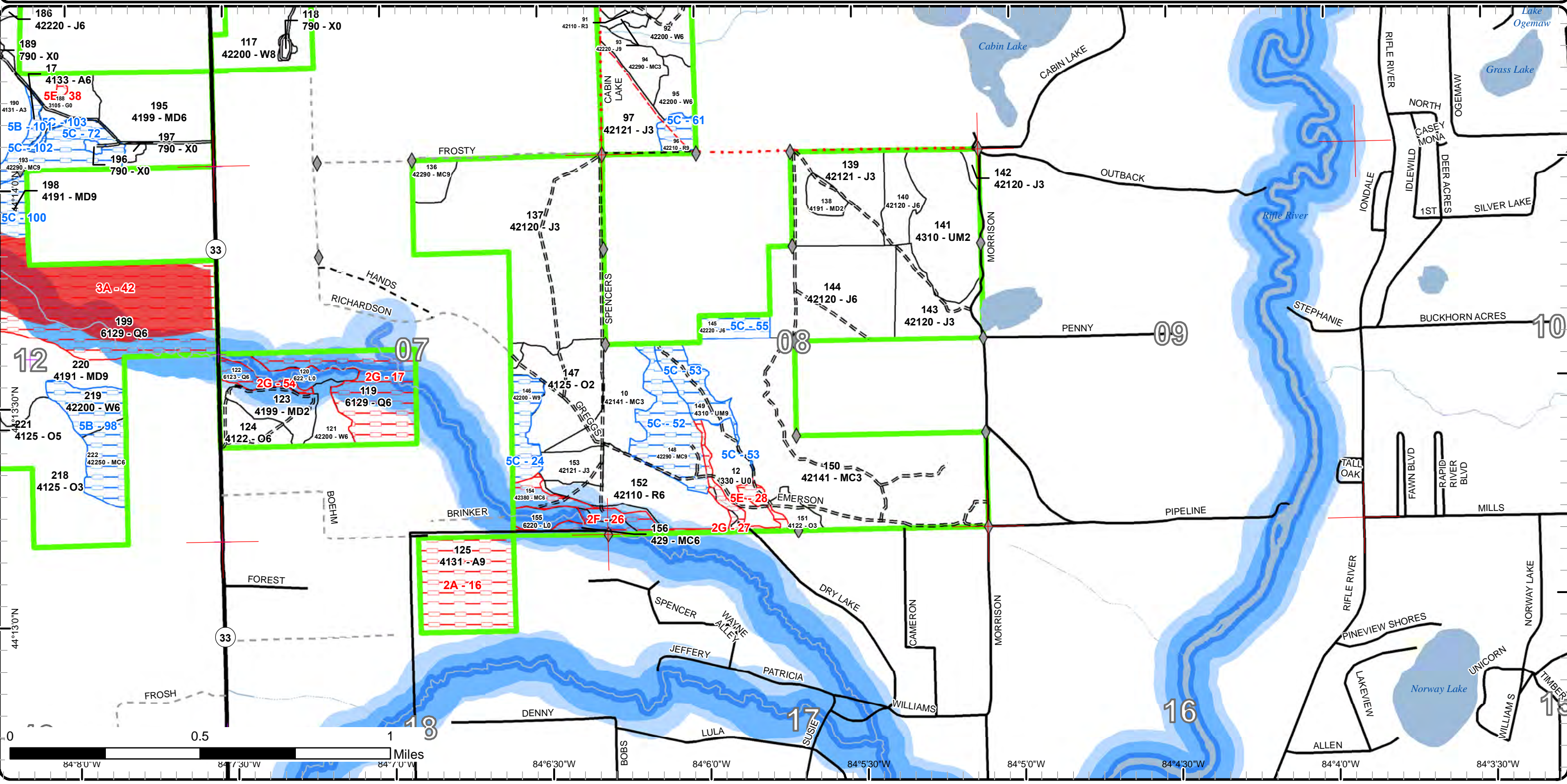

# Special Conservation Areas

Compartment: 90  
 T22N, R02E, Sec. 36n\T21N,  
 R02E, Sec. 1-2, 11-12, 15-16, 21-  
 27, 29, 31-32, 34-35n\T22N,  
 R03E, Sec. 31, 33n\T21N, R03E,  
 Sec. 1, 5-8, 11, 16, 21  
 County: Ogemaw  
 Unit: Roscommon  
 Mgmt Area: Gladwin Lake Plain  
 YOE: 2021  
 Acres: 5,336 GIS Calculated  
 Examiner: Brian Martell  
 Map Revised: 11/25/2019

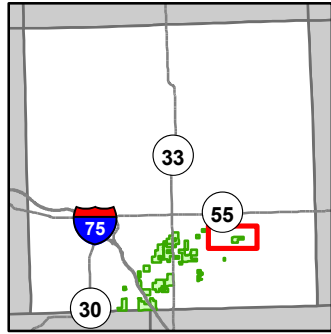

- Miris Corners
- + Remonumented Section Corners
- Counties
- DNR - Primary Forest Road
- Federal / State / County - Paved Road
- Private - Paved Road
- Boating Access Site
- Campground
- Intermittent Stream
- Lake/Pond
- Perennial River
- Lakes and Rivers
- Powerline
- Compartment Boundary
- Available w/ Constraints
- Unavailable
- 2F: Too steep
- 2G: Too wet (sensitive soils, does not include access issues)
- 2H: Blocked by physical obstacle (e.g. upland stand in a lowland area)
- Stand Boundaries
- Natural Rivers Vegetative Buffer
- Natural Rivers Zoning District
- Cold Water Streams
- Cold Water Lakes
- High Priority Trout Stream Buffer

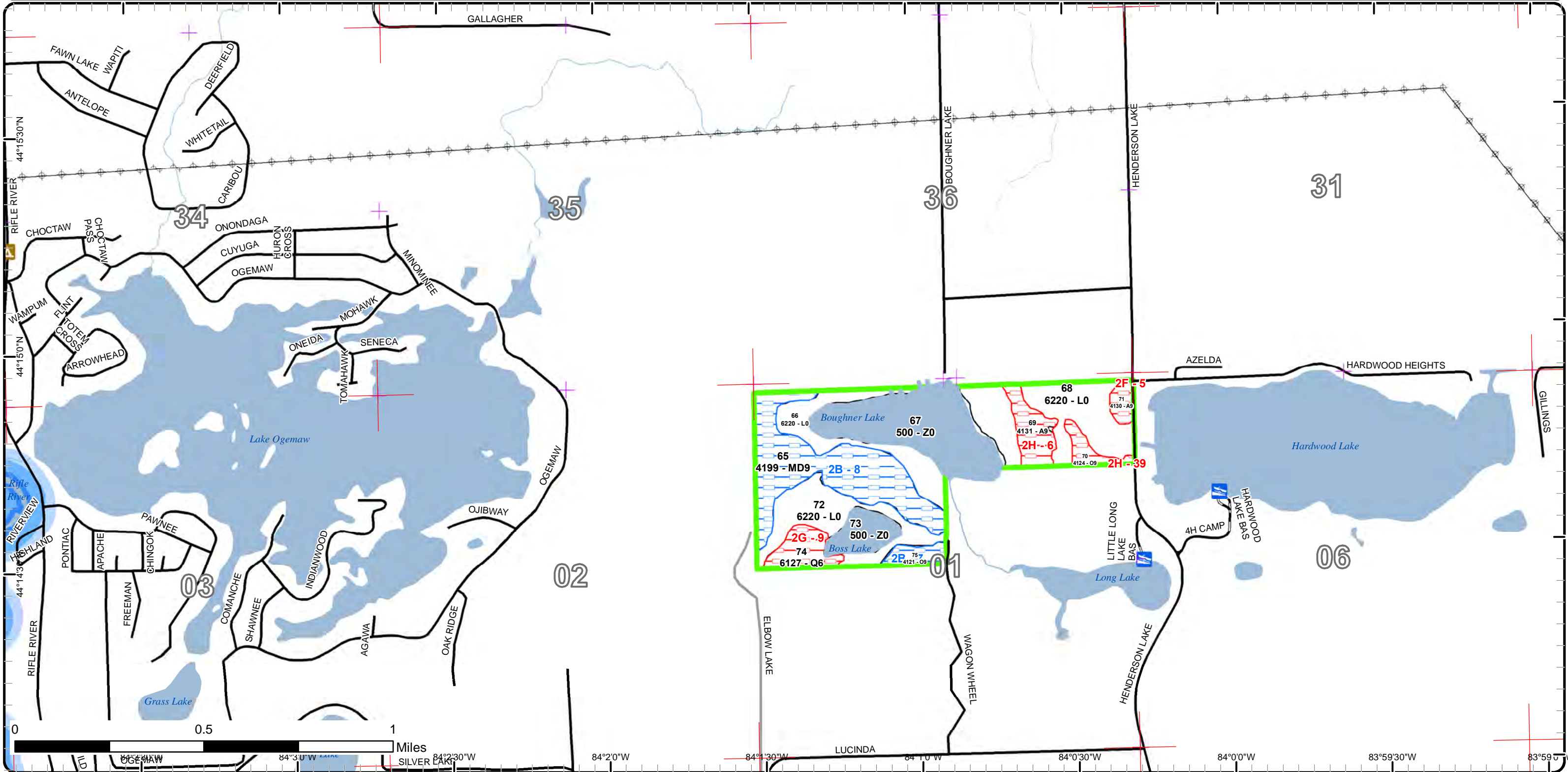

# Special Conservation Areas

Compartment: 90  
 T22N, R02E, Sec. 36n\T21N,  
 R02E, Sec. 1-2, 11-12, 15-16, 21-  
 27, 29, 31-32, 34-35n\T22N,  
 R03E, Sec. 31, 33n\T21N, R03E,  
 Sec. 1, 5-8, 11, 16, 21  
 County: Ogemaw  
 Unit: Roscommon  
 Mgmt Area: Gladwin Lake Plain  
 YOE: 2021  
 Acres: 5,336 GIS Calculated  
 Examiner: Brian Martell  
 Map Revised: 11/25/2019

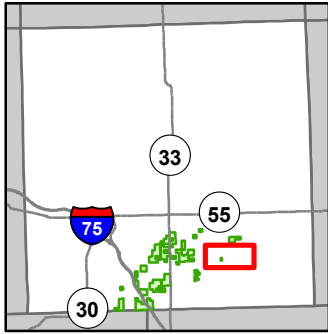

- Miris Corners
- + Remonumented Section Corners
- Counties
- Federal / State / County - Paved Road
- Private - Paved Road
- Intermittent Stream
- Lake/Pond
- Perennial River
- Lakes and Rivers
- Compartment Boundary
- Available w/ Constraints
- Unavailable
- 2H: Blocked by physical obstacle (e.g. upland stand in a lowland area)
- Stand Boundaries
- Natural Rivers Vegetative Buffer
- Natural Rivers Zoning District
- Cold Water Streams
- High Priority Trout Stream Buffer

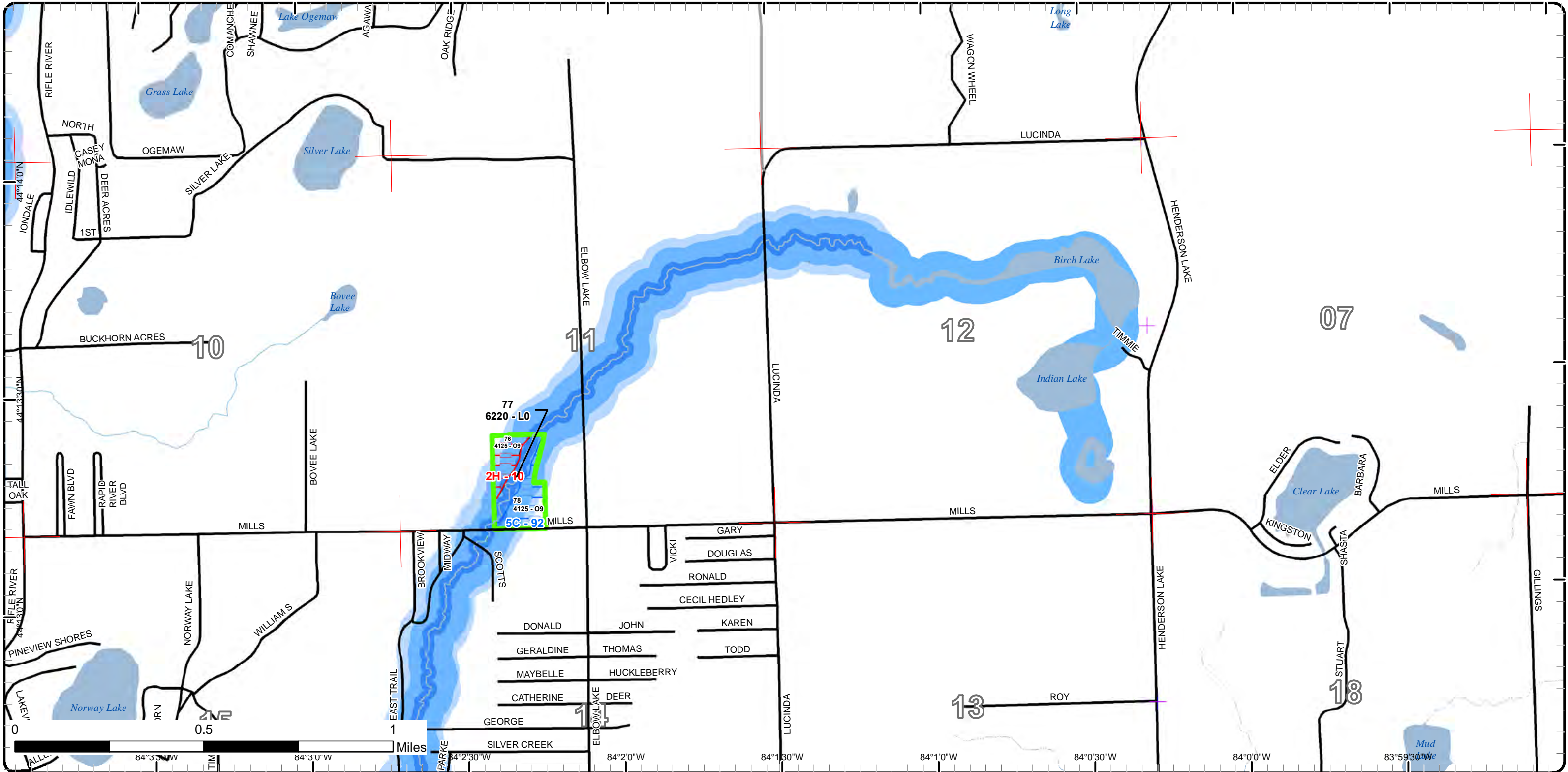

# Special Conservation Areas

Compartment: 90  
 T22N, R02E, Sec. 36n\T21N,  
 R02E, Sec. 1-2, 11-12, 15-16, 21-  
 27, 29, 31-32, 34-35n\T22N,  
 R03E, Sec. 31, 33n\T21N, R03E,  
 Sec. 1, 5-8, 11, 16, 21  
 County: Ogemaw  
 Unit: Roscommon  
 Mgmt Area: Gladwin Lake Plain  
 YOE: 2021  
 Acres: 5,336 GIS Calculated  
 Examiner: Brian Martell  
 Map Revised: 11/25/2019

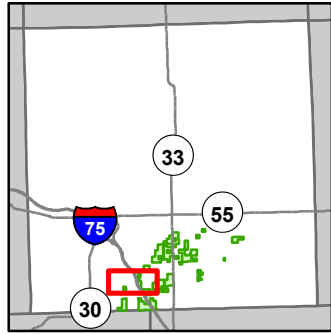

- Miris Corners
- + Remonumented Section Corners
- ◆ Field Grade Corners
- Counties
- DNR - Secondary Forest Road
- DNR - Forest Access Route
- Federal / State Highway
- Federal / State / County - Paved Road
- Federal / State - Dirt / Gravel Road
- County - Gravel Road
- Private - Dirt / Gravel Road
- Active Railroads
- Intermittent Stream
- Lake/Pond
- Perennial River
- Lakes and Rivers
- Pipeline
- Airports
- Compartment Boundary
- Available w/ Constraints
- Unavailable
- 2A: Adjacent landowner denied access
- 2G: Too wet (sensitive soils, does not include access issues)
- 5E: Long-Term Retention
- Stand Boundaries
- Cold Water Streams
- High Priority Trout Stream Buffer

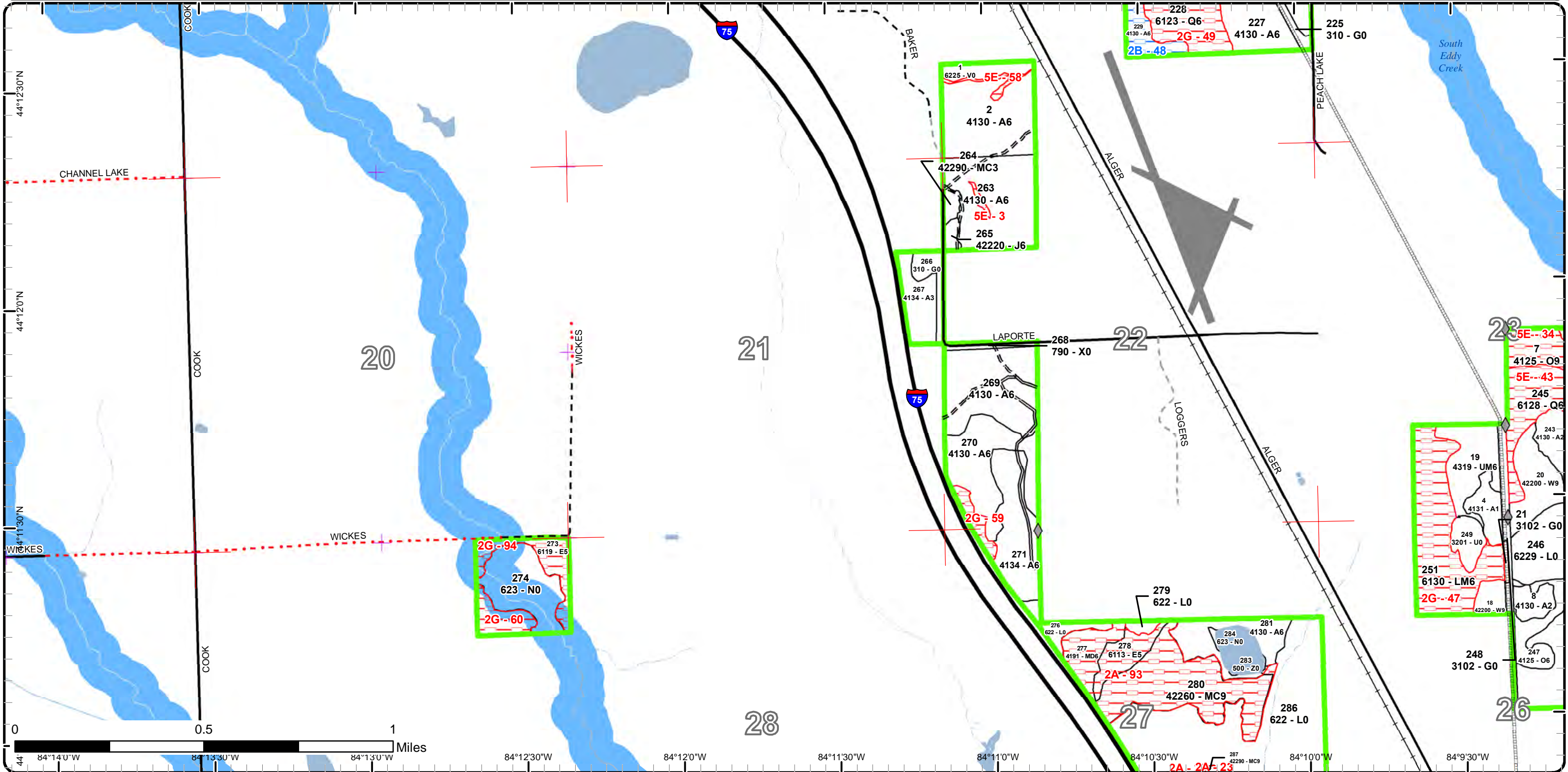



# Special Conservation Areas

Compartment: 90  
 T22N, R02E, Sec. 36n\T21N,  
 R02E, Sec. 1-2, 11-12, 15-16, 21-  
 27, 29, 31-32, 34-35n\T22N,  
 R03E, Sec. 31, 33n\T21N, R03E,  
 Sec. 1, 5-8, 11, 16, 21  
 County: Ogemaw  
 Unit: Roscommon  
 Mgmt Area: Gladwin Lake Plain  
 YOE: 2021  
 Acres: 5,336 GIS Calculated  
 Examiner: Brian Martell  
 Map Revised: 11/25/2019

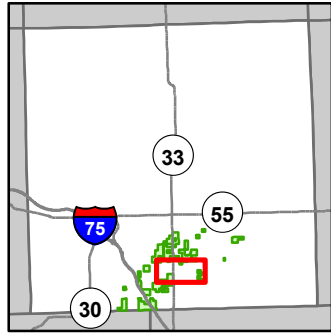

- Miris Corners
- Remonumented Section Corners
- ◆ Field Grade Corners
- Counties
- == DNR - Primary Forest Road
- == DNR - Forest Access Route
- == Federal / State Highway
- == Federal / State / County - Paved Road
- Federal / State - Dirt / Gravel Road
- County - Dirt Road (Seasonal)
- Private - Dirt / Gravel Road
- Boating Access Site
- Intermittent Stream
- Lake/Pond
- Perennial River
- Lakes and Rivers
- Powerline
- Compartment Boundary
- Available w/ Constraints
- Unavailable
- 5B: Maintain for regeneration purposes
- 5C: Delay treatment for age/size class diversity or exceptional site quality
- 3J: Water quality / BMPs (stream, river, or lake)
- 5E: Long-Term Retention
- Stand Boundaries
- Natural Rivers Vegetative Buffer
- Natural Rivers Zoning District
- Cold Water Streams
- Cold Water Lakes
- High Priority Trout Stream Buffer

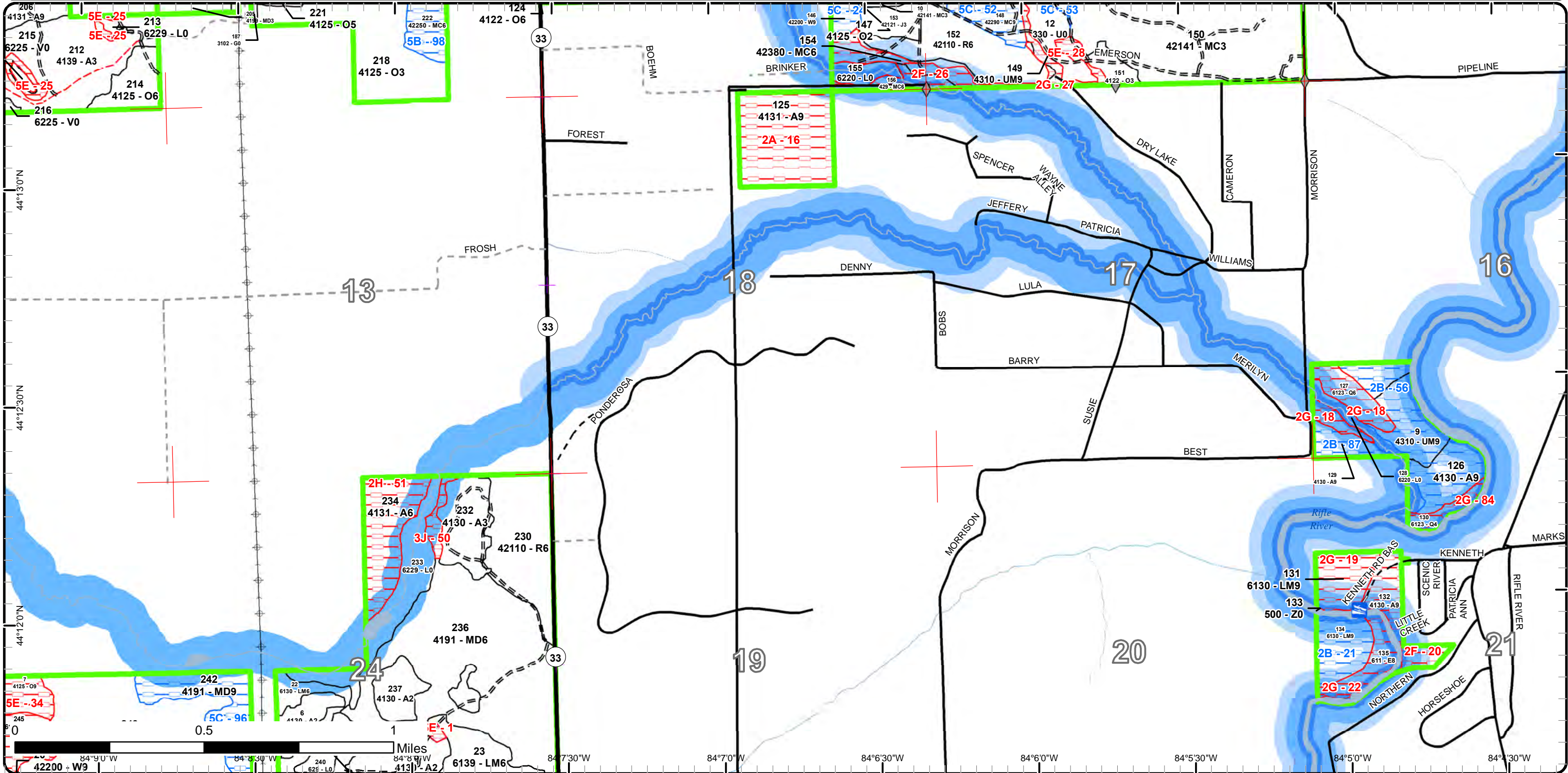



# Special Conservation Areas

Compartment: 90  
 T22N, R02E, Sec. 36n\T21N,  
 R02E, Sec. 1-2, 11-12, 15-16, 21-  
 27, 29, 31-32, 34-35n\T22N,  
 R03E, Sec. 31, 33n\T21N, R03E,  
 Sec. 1, 5-8, 11, 16, 21  
 County: Ogemaw  
 Unit: Roscommon  
 Mgmt Area: Gladwin Lake Plain  
 YOE: 2021  
 Acres: 5,336 GIS Calculated  
 Examiner: Brian Martell  
 Map Revised: 11/25/2019

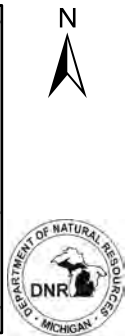
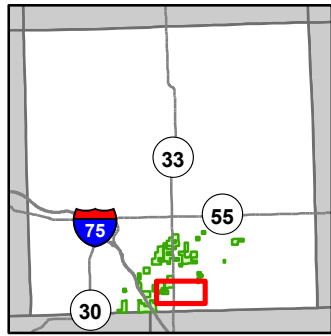

- Miris Corners
- + Remonumented Section Corners
- Counties
- DNR - Forest Access Route
- Federal / State Highway
- Federal / State / County - Paved Road
- Active Railroads
- ▲ Campground
- Intermittent Stream
- Lake/Pond
- Perennial River
- Lakes and Rivers
- Pipeline
- Powerline
- Compartment Boundary
- Available w/ Constraints
- Unavailable
- 5C: Delay treatment for age/size class diversity or exceptional site quality
- 2F: Too steep
- 2G: Too wet (sensitive soils, does not include access issues)
- 5E: Long-Term Retention
- Stand Boundaries
- Natural Rivers Vegetative Buffer
- Natural Rivers Zoning District
- Cold Water Streams
- Cold Water Lakes
- High Priority Trout Stream Buffer

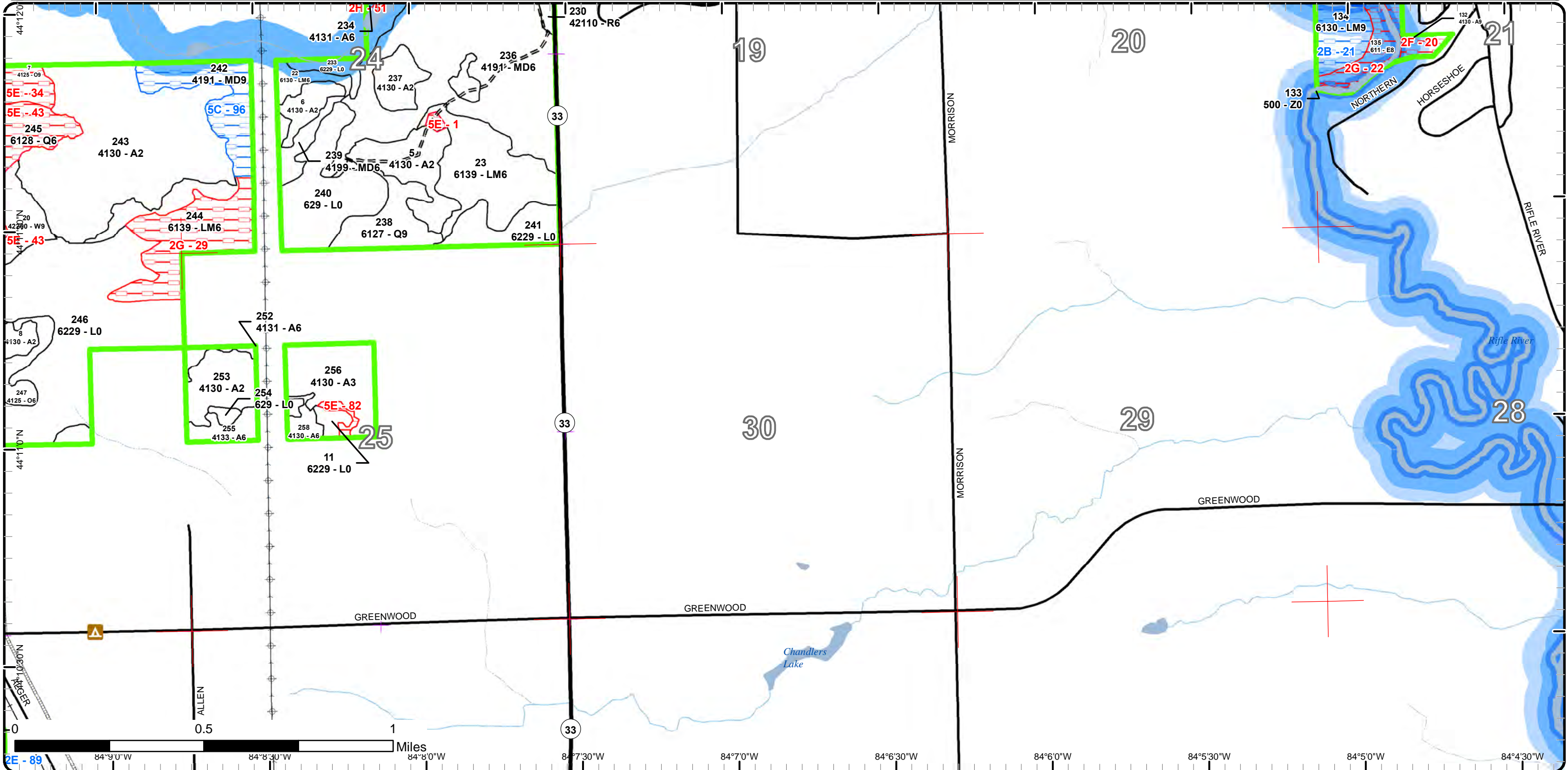

Report 1 – Total Acres by Cover Type and Age Class



Age Class

|                             | Non-Forest  | 0-9        | 10-19      | 20-29      | 30-39      | 40-49      | 50-59      | 60-69      | 70-79      | 80-89      | 90-99      | 100-109   | 110-119    | 120-129  | 130-139  | 140-149   | 150+     | Uneven-Aged | Total       |
|-----------------------------|-------------|------------|------------|------------|------------|------------|------------|------------|------------|------------|------------|-----------|------------|----------|----------|-----------|----------|-------------|-------------|
| Aspen                       | 0           | 380        | 11         | 0          | 91         | 256        | 199        | 89         | 23         | 197        | 105        | 0         | 0          | 0        | 0        | 0         | 0        | 0           | 1351        |
| Bare/Sparsely Vegetated     | 35          | 0          | 0          | 0          | 0          | 0          | 0          | 0          | 0          | 0          | 0          | 0         | 0          | 0        | 0        | 0         | 0        | 0           | 35          |
| Bog                         | 22          | 0          | 0          | 0          | 0          | 0          | 0          | 0          | 0          | 0          | 0          | 0         | 0          | 0        | 0        | 0         | 0        | 0           | 22          |
| Cedar                       | 0           | 0          | 0          | 0          | 0          | 0          | 0          | 0          | 0          | 6          | 2          | 0         | 0          | 0        | 0        | 0         | 0        | 0           | 8           |
| Herbaceous Openland         | 154         | 0          | 0          | 0          | 0          | 0          | 0          | 0          | 0          | 0          | 0          | 0         | 0          | 0        | 0        | 0         | 0        | 0           | 154         |
| Jack Pine                   | 0           | 0          | 121        | 77         | 16         | 61         | 0          | 0          | 0          | 7          | 3          | 0         | 0          | 0        | 0        | 0         | 0        | 0           | 285         |
| Low-Density Trees           | 33          | 0          | 0          | 0          | 0          | 0          | 0          | 0          | 0          | 0          | 0          | 0         | 0          | 0        | 0        | 0         | 0        | 0           | 33          |
| Lowland Aspen/Balsam Poplar | 0           | 0          | 0          | 0          | 0          | 0          | 0          | 19         | 0          | 25         | 0          | 0         | 0          | 0        | 0        | 0         | 0        | 0           | 44          |
| Lowland Conifers            | 0           | 0          | 0          | 0          | 0          | 0          | 0          | 25         | 30         | 30         | 21         | 0         | 52         | 0        | 0        | 36        | 0        | 112         | 306         |
| Lowland Deciduous           | 0           | 0          | 0          | 14         | 0          | 19         | 15         | 0          | 3          | 0          | 11         | 0         | 0          | 0        | 0        | 0         | 0        | 0           | 62          |
| Lowland Mixed Forest        | 0           | 0          | 0          | 0          | 0          | 81         | 6          | 47         | 15         | 14         | 0          | 0         | 0          | 0        | 0        | 0         | 0        | 0           | 163         |
| Lowland Shrub               | 671         | 0          | 0          | 0          | 0          | 0          | 0          | 0          | 0          | 0          | 0          | 0         | 0          | 0        | 0        | 0         | 0        | 0           | 670         |
| Marsh                       | 26          | 0          | 0          | 0          | 0          | 0          | 0          | 0          | 0          | 0          | 0          | 0         | 0          | 0        | 0        | 0         | 0        | 0           | 26          |
| Mixed Upland Deciduous      | 0           | 135        | 44         | 26         | 43         | 56         | 0          | 128        | 51         | 26         | 54         | 62        | 0          | 0        | 0        | 0         | 0        | 0           | 624         |
| Natural Mixed Pines         | 0           | 0          | 20         | 0          | 10         | 0          | 19         | 123        | 90         | 37         | 0          | 0         | 0          | 0        | 0        | 0         | 0        | 0           | 297         |
| Northern Hardwood           | 0           | 25         | 0          | 0          | 0          | 0          | 0          | 4          | 0          | 0          | 0          | 0         | 0          | 0        | 0        | 0         | 0        | 0           | 28          |
| Oak                         | 0           | 136        | 139        | 30         | 5          | 56         | 34         | 2          | 12         | 15         | 20         | 19        | 0          | 5        | 0        | 0         | 0        | 0           | 472         |
| Planted Mixed Pines         | 0           | 0          | 149        | 0          | 0          | 0          | 0          | 0          | 0          | 0          | 0          | 0         | 0          | 0        | 0        | 0         | 0        | 0           | 149         |
| Red Pine                    | 0           | 0          | 0          | 41         | 0          | 31         | 0          | 37         | 0          | 0          | 6          | 0         | 0          | 0        | 0        | 0         | 0        | 0           | 115         |
| Upland Conifers             | 0           | 0          | 0          | 0          | 0          | 0          | 0          | 0          | 6          | 0          | 0          | 12        | 0          | 0        | 0        | 0         | 0        | 0           | 18          |
| Upland Mixed Forest         | 0           | 0          | 40         | 0          | 0          | 16         | 0          | 33         | 0          | 21         | 57         | 0         | 0          | 0        | 0        | 0         | 0        | 0           | 167         |
| Upland Shrub                | 6           | 0          | 0          | 0          | 0          | 0          | 0          | 0          | 0          | 0          | 0          | 0         | 0          | 0        | 0        | 0         | 0        | 0           | 6           |
| Urban                       | 13          | 0          | 0          | 0          | 0          | 0          | 0          | 0          | 0          | 0          | 0          | 0         | 0          | 0        | 0        | 0         | 0        | 0           | 12          |
| Water                       | 99          | 0          | 0          | 0          | 0          | 0          | 0          | 0          | 0          | 0          | 0          | 0         | 0          | 0        | 0        | 0         | 0        | 0           | 99          |
| White Pine                  | 0           | 0          | 0          | 0          | 0          | 0          | 21         | 65         | 15         | 18         | 0          | 0         | 71         | 0        | 0        | 0         | 0        | 0           | 190         |
| <b>Total</b>                | <b>1059</b> | <b>676</b> | <b>524</b> | <b>188</b> | <b>165</b> | <b>576</b> | <b>294</b> | <b>572</b> | <b>245</b> | <b>396</b> | <b>279</b> | <b>93</b> | <b>123</b> | <b>5</b> | <b>0</b> | <b>36</b> | <b>0</b> | <b>112</b>  | <b>5336</b> |



## Report 2 – Treatment Summary

Roscommon Mgt. Unit  
Year of Entry: 2021

Acres of Harvest

Compartment 90  
Total Compartment Acres: 5,336

Commercial Harvest - 314  
Harvests with Site Condition - 96  
Next Step Harvest - 0  
Habitat Cut - 0

### Cover Type by Harvest Method

|                        | Clearcut   | Selection | Patch Clearcut | Seed Tree | Shelterwood | Thinning | Overstory Removal | Salvage  | Other     | Total Acres |
|------------------------|------------|-----------|----------------|-----------|-------------|----------|-------------------|----------|-----------|-------------|
| Aspen                  | 319        | 0         | 0              | 0         | 0           | 0        | 0                 | 0        | 0         | 319         |
| Jack Pine              | 2          | 0         | 0              | 0         | 0           | 0        | 0                 | 0        | 0         | 2           |
| Low-Density Trees      | 0          | 0         | 0              | 0         | 0           | 0        | 0                 | 0        | 15        | 15          |
| Mixed Upland Deciduous | 0          | 0         | 0              | 41        | 0           | 0        | 0                 | 0        | 0         | 41          |
| Natural Mixed Pines    | 0          | 0         | 0              | 0         | 0           | 0        | 0                 | 0        | 3         | 3           |
| Upland Mixed Forest    | 32         | 0         | 0              | 0         | 0           | 0        | 0                 | 0        | 0         | 32          |
| <b>Total</b>           | <b>353</b> | <b>0</b>  | <b>0</b>       | <b>41</b> | <b>0</b>    | <b>0</b> | <b>0</b>          | <b>0</b> | <b>17</b> | <b>410</b>  |

### Proposed and Next Step Treatments by Method

|              | Harvest    | Site Prep | Planting  | Seeding  | Burning  | Pesticide | Monitoring | Other    | Non-Forest Mgt. | Total Acres |
|--------------|------------|-----------|-----------|----------|----------|-----------|------------|----------|-----------------|-------------|
| Current      | 410        | 0         | 0         | 0        | 0        | 103       | 0          | 0        | 0               | 514         |
| Next Step    | 0          | 32        | 15        | 0        | 0        | 17        | 424        | 0        | 4               | 492         |
| <b>Total</b> | <b>410</b> | <b>32</b> | <b>15</b> | <b>0</b> | <b>0</b> | <b>17</b> | <b>527</b> | <b>0</b> | <b>4</b>        | <b>1005</b> |



| S<br>t<br>a<br>n<br>d | Treatment<br>Name | Acres | Stand<br>CoverType | Size<br>Density | Stand<br>Age | BA<br>Range | Treatment<br>Type | Treatment<br>Method | Cover Type<br>Objective | Age<br>Structure | Habitat<br>Cut |
|-----------------------|-------------------|-------|--------------------|-----------------|--------------|-------------|-------------------|---------------------|-------------------------|------------------|----------------|
|-----------------------|-------------------|-------|--------------------|-----------------|--------------|-------------|-------------------|---------------------|-------------------------|------------------|----------------|

**Approved Treatments:**

|   |                         |      |                              |                    |    |                 |            |                                 |   |           |    |
|---|-------------------------|------|------------------------------|--------------------|----|-----------------|------------|---------------------------------|---|-----------|----|
| <b>2</b>  | <b>71090002-Cut</b>     | 30.6 | 4130 - Aspen                 | Poletimber<br>Well | 53 |                 | Harvest    | Clearcut with<br>Retention      | 413 - Aspen   | Even-Aged | No |
| <p><u>Prescription</u> final harvest for aspen management, leave any interior wet pockets and buffer the bog to the north for retention and BMP's, stay out of areas heavy to pine on the north end, leave all oak for mast and possibly leave smaller white pine for diversity and visual</p> <p><u>Specs:</u></p> <p><u>Next Step</u> Monitoring, Natural Regen (Re-Inventory)</p> <p><u>Treatments:</u></p> <p><u>Acceptable</u> Any combination of aspen and other species to a fully stocked stand</p> <p><u>Regen:</u></p> <p><u>Other</u> consider dormant season cut to reduce rutting and increase sprouting, add drumming log specs to the sale</p> <p><u>Comment:</u></p> <p><u>Site Condition</u></p> <p><u>Proposed Start Date:</u> 10/1 /2010</p> |                         |      |                              |                    |    |                 |            |                                 |   |           |    |
| <b>12</b>   | <b>71090149-Monitor</b> | 14.0 | 330 - Low-Density<br>Trees   | Nonstocked         | 0  |                 | Monitoring | Natural Regen<br>(Re-Inventory) | 4191 - Mixed<br>Upland<br>Deciduous with<br>Conifer | Even-Aged | No |
| <p><u>Prescription</u></p> <p><u>Specs:</u></p> <p><u>Next Step</u></p> <p><u>Treatments:</u></p> <p><u>Acceptable</u> Aspen with mixed upland deciduous including oak and super canopy pine intermixed</p> <p><u>Regen:</u></p> <p><u>Other</u> Percent to Treat = 100%</p> <p><u>Comment:</u></p> <p><u>Site Condition</u></p> <p><u>Proposed Start Date:</u> 2 /19/2019</p>  |                         |      |                              |                    |    |                 |            |                                 |   |           |    |
| <b>173</b>  | <b>71090173-Monitor</b> | 66.4 | 310 - Herbaceous<br>Openland | Nonstocked         | 0  | Unspec<br>ified | Monitoring | Natural Regen<br>(Re-Inventory) | 413 - Aspen   | Even-Aged | No |
| <p><u>Prescription</u></p> <p><u>Specs:</u></p> <p><u>Next Step</u></p> <p><u>Treatments:</u></p> <p><u>Acceptable</u> Any mix of aspen, other hardwoods, and conifers to a fully stocked stand.</p> <p><u>Regen:</u></p> <p><u>Other</u> Percent to Treat = 100%</p> <p><u>Comment:</u></p> <p><u>Site Condition</u></p> <p><u>Proposed Start Date:</u> 7 /18/2019</p>   |                         |      |                              |                    |    |                 |            |                                 |   |           |    |



S  
t  
a  
n  
d

| Treatment Name | Acres | Stand CoverType | Size Density | Stand Age | BA Range | Treatment Type | Treatment Method | Cover Type Objective | Age Structure | Habitat Cut |
|----------------|-------|-----------------|--------------|-----------|----------|----------------|------------------|----------------------|---------------|-------------|
|----------------|-------|-----------------|--------------|-----------|----------|----------------|------------------|----------------------|---------------|-------------|

|                         |      |              |                |    |         |         |                         |             |           |    |
|-------------------------|------|--------------|----------------|----|---------|---------|-------------------------|-------------|-----------|----|
| <b>184 71090184-Cut</b> | 18.2 | 4130 - Aspen | Sawtimber Well | 94 | 111-140 | Harvest | Clearcut with Retention | 413 - Aspen | Even-Aged | No |
|-------------------------|------|--------------|----------------|----|---------|---------|-------------------------|-------------|-----------|----|

Prescription Clearcut 2 inches DBH and larger. Leave a handful of good quality large white pine for a seed source. Retention is already delineated out for  
Specs: BMP's and to avoid the creek. Include drumming log and brush pile specs.

Next Step Monitoring, Natural Regen (Re-Inventory)  
Treatments:

Acceptable Aspen with a mix of white pine and maple to a fully stocked stand.  
Regen:

Other  
Comment:

Site Condition

Proposed Start Date: 10/1 /2020

|                             |      |                                |            |   |             |            |                              |             |           |    |
|-----------------------------|------|--------------------------------|------------|---|-------------|------------|------------------------------|-------------|-----------|----|
| <b>188 71090188-Monitor</b> | 22.9 | 3105 - Mixed Upland Herbaceous | Nonstocked | 0 | Unspecified | Monitoring | Natural Regen (Re-Inventory) | 413 - Aspen | Even-Aged | No |
|-----------------------------|------|--------------------------------|------------|---|-------------|------------|------------------------------|-------------|-----------|----|

Prescription  
Specs:

Next Step  
Treatments:

Acceptable Any combination of aspen, other hardwoods, and conifers to a fully stocked stand.  
Regen:

Other Percent to Treat = 100%  
Comment:

Site Condition

Proposed Start Date: 7 /18/2019

|                         |      |                      |                |    |        |         |                         |                                     |           |    |
|-------------------------|------|----------------------|----------------|----|--------|---------|-------------------------|-------------------------------------|-----------|----|
| <b>202 71090202-Cut</b> | 31.6 | 4310 - Pine, Oak Mix | Sawtimber Well | 91 | 81-110 | Harvest | Clearcut with Retention | 4199 - Other Mixed Upland Deciduous | Even-Aged | No |
|-------------------------|------|----------------------|----------------|----|--------|---------|-------------------------|-------------------------------------|-----------|----|

Prescription Cut all trees 2 inches at DBH and larger. Leave about 3% retention in an area higher to white pine. Make sure to line out the two bogs  
Specs: within the stand.

Next Step Monitoring, Natural Regen (Re-Inventory)  
Treatments:

Acceptable A mix of aspen, oak, red maple, and white pine to a fully stocked stand.  
Regen:

Other  
Comment:

Site Condition

Proposed Start Date: 10/1 /2020

|                         |      |                   |                |    |         |         |                         |             |           |    |
|-------------------------|------|-------------------|----------------|----|---------|---------|-------------------------|-------------|-----------|----|
| <b>206 71090206-Cut</b> | 31.7 | 4131 - Aspen, Oak | Sawtimber Well | 94 | 111-140 | Harvest | Clearcut with Retention | 413 - Aspen | Even-Aged | No |
|-------------------------|------|-------------------|----------------|----|---------|---------|-------------------------|-------------|-----------|----|

Prescription Cut all trees 2 inches and larger at DBH. Leave a handful of healthy white oak for mast. Include retention according to retention guidelines,  
Specs: possibly buffering the bog in the northwest corner. Include drumming log and brush pile specs.

Next Step Monitoring, Natural Regen (Re-Inventory)  
Treatments:

Acceptable Fully stocked stand of aspen, oak, and maple.  
Regen:

Other  
Comment:

Site Condition

Proposed Start Date: 10/1 /2020



S  
t  
a  
n  
d

| Treatment Name | Acres | Stand CoverType | Size Density | Stand Age | BA Range | Treatment Type | Treatment Method | Cover Type Objective | Age Structure | Habitat Cut |
|----------------|-------|-----------------|--------------|-----------|----------|----------------|------------------|----------------------|---------------|-------------|
|----------------|-------|-----------------|--------------|-----------|----------|----------------|------------------|----------------------|---------------|-------------|

|            |                        |     |              |                 |    |  |         |                         |             |           |    |
|------------|------------------------|-----|--------------|-----------------|----|--|---------|-------------------------|-------------|-----------|----|
| <b>209</b> | <b>71090209.23_Cut</b> | 4.5 | 4130 - Aspen | Poletimber Well | 44 |  | Harvest | Clearcut with Retention | 413 - Aspen | Even-Aged | No |
|------------|------------------------|-----|--------------|-----------------|----|--|---------|-------------------------|-------------|-----------|----|

Prescription Final harvest to regenerate aspen. Leave white pine and mark up to one oak per acre for structural diversity and mast production.  
Specs:

Next Step Monitoring, Natural Regen (Re-Inventory)

Treatments:

Acceptable Any combination of aspen, other hardwood, and conifers to a fully stocked stand.

Regen:

Other

Comment:

Site Condition

Proposed Start Date: 10/1 /2016

|            |                        |      |              |                 |    |  |         |                         |             |           |    |
|------------|------------------------|------|--------------|-----------------|----|--|---------|-------------------------|-------------|-----------|----|
| <b>217</b> | <b>71090217.24_Cut</b> | 35.2 | 4130 - Aspen | Poletimber Well | 44 |  | Harvest | Clearcut with Retention | 413 - Aspen | Even-Aged | No |
|------------|------------------------|------|--------------|-----------------|----|--|---------|-------------------------|-------------|-----------|----|

Prescription Final harvest to regenerate aspen. Include 3 to 4 half acre retention islands spaced along private property and road in southern portion of stand. Consider marking up to one oak per acre for structural diversity and wildlife mast production.  
Specs:

Next Step Monitoring, Natural Regen (Re-Inventory)

Treatments:

Acceptable Any combination of aspen, hardwoods, and conifers to a fully stocked stand.

Regen:

Other

Use drumming spec in this stand

Comment:

Site Condition

Proposed Start Date: 10/1 /2016

|            |                     |      |  |                |     |        |         |           |  |          |    |
|------------|---------------------|------|--|----------------|-----|--------|---------|-----------|--|----------|----|
| <b>220</b> | <b>71090220-Cut</b> | 40.6 | 4191 - Mixed Upland Deciduous with Conifer | Sawtimber Well | 108 | 81-110 | Harvest | Seed Tree | 4191 - Mixed Upland Deciduous with Conifer | Two-Aged | No |
|------------|---------------------|------|--|----------------|-----|--------|---------|-----------|--|----------|----|

Prescription Harvest all species to 2 inches. Mark 30 BA of white pine where possible. Focus on good quality seed sources to leave. Protect advanced white pine regeneration where possible.  
Specs:

Next Step Monitoring, Natural Regen (Re-Inventory)

Treatments:

Acceptable A mix of oak, maple, white pine, and aspen.

Regen:

Other

Comment:

Site Condition

Proposed Start Date: 10/1 /2020

|            |                        |      |              |                |    |         |         |                         |             |           |    |
|------------|------------------------|------|--------------|----------------|----|---------|---------|-------------------------|-------------|-----------|----|
| <b>223</b> | <b>71090223.21_Cut</b> | 33.3 | 4130 - Aspen | Sawtimber Well | 63 | 111-140 | Harvest | Clearcut with Retention | 413 - Aspen | Even-Aged | No |
|------------|------------------------|------|--------------|----------------|----|---------|---------|-------------------------|-------------|-----------|----|

Prescription harvest for aspen management, mark up to 2 white pine for diversity if present  
Specs:

Specs:

Next Step Monitoring, Natural Regen (Re-Inventory)

Treatments:

Acceptable Any combination of aspen and other species to a fully stocked stand

Regen:

Other

1 acre retention island in the south end of the stand, use drumming spec in this stand

Comment:

Site Condition

Proposed Start Date: 10/1 /2016



Standard

| Treatment ID   | Treatment Name | Acres | Stand CoverType           | Size Density    | Stand Age | BA Range | Treatment Type | Treatment Method        | Cover Type Objective | Age Structure | Habitat Cut |
|--|----------------|-------|---------------------------|-----------------|-----------|----------|----------------|-------------------------|----------------------|---------------|-------------|
| 308  | 71090308-Cut   | 42.5  | 4133 - Aspen, Mixed Pine  | Poletimber Well | 44        |          | Harvest        | Clearcut with Retention | 413 - Aspen          | Even-Aged     | No          |
| <p><u>Prescription</u> Clearcut all trees 2 inches DBH and larger. Leave retention according to retention guidelines. Include drumming log and brush pile specs.<br/><u>Specs:</u></p> <p><u>Next Step</u> Monitoring, Natural Regen (Re-Inventory)<br/><u>Treatments:</u></p> <p><u>Acceptable</u> Fully stocked stand of aspen, oak, maple, and white pine.<br/><u>Regen:</u></p> <p><u>Other</u><br/><u>Comment:</u></p> <p><u>Site Condition</u> Unknown Access</p> <p><u>Proposed Start Date:</u> 10/1 /2020</p>  |                |       |                           |                 |           |          |                |                         |                      |               |             |
| 310  | 71090310-Cut   | 33.6  | 4133 - Aspen, Mixed Pine  | Poletimber Well | 53        |          | Harvest        | Clearcut with Retention | 413 - Aspen          | Even-Aged     | No          |
| <p><u>Prescription</u> Clearcut all trees 2 inches DBH and larger. Leave retention according to retention guidelines. Include drumming log and brush pile specs.<br/><u>Specs:</u></p> <p><u>Next Step</u> Monitoring, Natural Regen (Re-Inventory)<br/><u>Treatments:</u></p> <p><u>Acceptable</u> Fully stocked stand of aspen, oak, and maple.<br/><u>Regen:</u></p> <p><u>Other</u><br/><u>Comment:</u></p> <p><u>Site Condition</u> Unknown Access</p> <p><u>Proposed Start Date:</u> 10/1 /2020</p>  |                |       |                           |                 |           |          |                |                         |                      |               |             |
| 311  | 71090311-Cut   | 20.1  | 4130 - Aspen              | Sawtimber Well  | 53        |          | Harvest        | Clearcut with Retention | 413 - Aspen          | Even-Aged     | No          |
| <p><u>Prescription</u> Clearcut all trees 2 inches DBH and larger. Leave retention according to retention guidelines. Include drumming log and brush pile specs.<br/><u>Specs:</u></p> <p><u>Next Step</u> Monitoring, Natural Regen (Re-Inventory)<br/><u>Treatments:</u></p> <p><u>Acceptable</u> Fully stocked stand of aspen, oak, and maple.<br/><u>Regen:</u></p> <p><u>Other</u><br/><u>Comment:</u></p> <p><u>Site Condition</u> Unknown Access</p> <p><u>Proposed Start Date:</u> 10/1 /2020</p>  |                |       |                           |                 |           |          |                |                         |                      |               |             |
| 265  | 71202018-Cut   | 1.8   | 42220 - Natural Jack Pine | Poletimber Well | 39        | 1-50     | Harvest        | Clearcut                | 320 - Upland Shrub   |               | No          |
| <p><u>Prescription</u> final harvest this stand with the aspen to the east, Wildlife Division will pursue planting of wildlife cover crop in the resulting opening with the grassy opening to the north, possible trespass on the south end, survey needed to establish correct south boundary<br/><u>Specs:</u></p> <p><u>Next Step</u> NonForestMgt, Fruit Tree/Shrub Planting; Monitoring, Artificial Regen(1yr); Monitoring, Artificial Regen(3yr)<br/><u>Treatments:</u></p> <p><u>Acceptable</u> Any combination/density of planted wildlife cover crop and natural jack pine/aspen regeneration<br/><u>Regen:</u></p> <p><u>Other</u> mark some white pine along the road for visual<br/><u>Comment:</u></p> <p><u>Site Condition</u></p> <p><u>Proposed Start Date:</u> 10/1 /2017</p> |                |       |                           |                 |           |          |                |                         |                      |               |             |

S  
t  
a  
n  
d

| Treatment Name  | Acres | Stand CoverType            | Size Density    | Stand Age | BA Range | Treatment Type | Treatment Method        | Cover Type Objective    | Age Structure | Habitat Cut |
|---|-------|----------------------------|-----------------|-----------|----------|----------------|-------------------------|-------------------------|---------------|-------------|
| <b>290 71202021-Cut</b>   | 26.9  | 4130 - Aspen               | Poletimber Well | 53        | 81-110   | Harvest        | Clearcut with Retention | 413 - Aspen             | Even-Aged     | No          |
| <p><u>Prescription Specs:</u> Cut with aspen stand to the west, leave all oak for wildlife mast but manage for aspen, line out the small patch of white pine L-X log trees in the NE corner for retention and visual on Greenwood Road, add drumming log specs to the sale</p> <p><u>Next Step Treatments:</u> Monitoring, Natural Regen (Re-Inventory)</p> <p><u>Acceptable Regen:</u> Any combination of species to a fully stocked stand</p> <p><u>Other Comment:</u> pursue a road closure at the Stand 21/66 boundary to curtail trash dumping and illegal ORV use, possible RDR</p> <p><u>Site Condition</u></p> <p><u>Proposed Start Date:</u> 10/1 /2017</p>  |       |                            |                 |           |          |                |                         |                         |               |             |
| <b>264 71202025-Cut</b>   | 2.6   | 42290 - Natural Mixed Pine | Sapling Well    | 10        | Immature | Harvest        | Other - Specify         | 320 - Upland Shrub      |               | No          |
| <p><u>Prescription Specs:</u> harvest merchantable trees in this opening with the surrounding aspen and jack pine and then wildlife Division will pursue planting of the opening with a wildlife cover species, may need to roller-chop or herbicide to eliminate competition from the scots pine saplings in the opening</p> <p><u>Next Step Treatments:</u> SitePrep, Roller Chopping; Pesticide, Other - Specify; NonForestMgt, Fruit Tree/Shrub Planting</p> <p><u>Acceptable Regen:</u> Any combination/density of planted wildlife cover species and natural aspen regeneration</p> <p><u>Other Comment:</u></p> <p><u>Site Condition</u></p> <p><u>Proposed Start Date:</u> 10/1 /2017</p>   |       |                            |                 |           |          |                |                         |                         |               |             |
| <b>263 71202031-Cut</b>   | 33.6  | 4130 - Aspen               | Poletimber Well | 53        |          | Harvest        | Clearcut with Retention | 413 - Aspen             | Even-Aged     | No          |
| <p><u>Prescription Specs:</u> final harvest for aspen management, leave out wet pockets on the south end for retention and BMP's, leave all oak for mast and possibly leave smaller white pine for diversity and visual</p> <p><u>Next Step Treatments:</u> Monitoring, Natural Regen (Re-Inventory)</p> <p><u>Acceptable Regen:</u> any combination of aspen and other species to a fully stocked stand</p> <p><u>Other Comment:</u> consider dormant season cut to reduce rutting and increase sprouting, add drumming log specs to the sale</p> <p><u>Site Condition</u></p> <p><u>Proposed Start Date:</u> 10/1 /2017</p>   |       |                            |                 |           |          |                |                         |                         |               |             |
| <b>288 71202065-Cut</b>   | 14.5  | 330 - Low-Density Trees    | Nonstocked      |           |          | Harvest        | Other - Specify         | 4221 - Natural Red Pine | Even-Aged     | No          |
| <p><u>Prescription Specs:</u> Harvest most merchantable trees within the grassy opening, trench approx. 80% of the opening and re-plant to red pine, the remaining 20% will be left in a open condition (South lobe). may have to herbicide or roller-chop first before trenching to reduce competition from scots pine saplings, delay roller-chopping or herbicide treatments 2 years so scots pine can re-sprout before killing it.</p> <p><u>Next Step Treatments:</u> SitePrep, Trenching; SitePrep, Roller Chopping; Pesticide, (Inactive)Aerial; Planting, Initial Plant; Monitoring, Artificial Regen(1yr); Monitoring, Artificial Regen(3yr)</p> <p><u>Acceptable Regen:</u> any combination of planted red pine and natural regeneration of hardwoods to a fully stocked stand</p> <p><u>Other Comment:</u> trench and plant around any areas heavy to aspen regeneration, eliminate wet ground in the middle of the stand for any treatment</p> <p><u>Site Condition</u></p> <p><u>Proposed Start Date:</u> 10/1 /2017</p> |       |                            |                 |           |          |                |                         |                         |               |             |





S  
t  
a  
n  
d

| Treatment Name   | Acres | Stand CoverType | Size Density    | Stand Age | BA Range | Treatment Type | Treatment Method        | Cover Type Objective | Age Structure | Habitat Cut |
|--|-------|-----------------|-----------------|-----------|----------|----------------|-------------------------|----------------------|---------------|-------------|
| 289 71202067-Cut   | 9.0   | 4130 - Aspen    | Poletimber Well | 41        | 1-50     | Harvest        | Clearcut with Retention | 413 - Aspen          | Even-Aged     | No          |
| <p><u>Prescription</u> Cut with aspen stand to the east, leave all oak for wildlife mast but manage for aspen, line out for retention the SW corner where the creek flowing NW to SE into the Tittabawasee River cuts off a small portion of this stand</p> <p><u>Specs:</u></p> <p><u>Next Step</u> Monitoring, Natural Regen (Re-Inventory)</p> <p><u>Treatments:</u></p> <p><u>Acceptable</u> Any combination of species to a fully stocked stand</p> <p><u>Regen:</u></p> <p><u>Other</u> add drumming log specs to the sale</p> <p><u>Comment:</u></p> <p><u>Site Condition</u></p> <p><u>Proposed Start Date:</u> 10/1 /2017</p> |       |                 |                 |           |          |                |                         |                      |               |             |

**Total Treatment Acreage Proposed: 513.6**

## Report 4 – Site Conditions

Roscommon Mgt. Unit  
 Brian Martell : Examiner

Compartment: 90  
 Year of Entry: 2021

### Availability for Management

| Total<br>Acres | Acres<br>Available | Acres Avail    |  | Acres<br>Not Available | Dominant Site Conditions    |     |    |    |     |    |     |     |     |     |     |    |    |
|----------------|--------------------|----------------|--|------------------------|-----------------------------|-----|----|----|-----|----|-----|-----|-----|-----|-----|----|----|
|                |                    | With Condition |  |                        | 2B                          | 2E  | 5B | 5C | 1A  | 2A | 2F  | 2G  | 2H  | 3A  | 3J  | 5E |    |
| 1349           | 823                | 170            |  | 356                    | Aspen                       | 154 |    | 3  | 14  | 0  | 222 | 19  | 27  | 63  |     | 0  | 25 |
| 35             | 35                 | 0              |  | 0                      | Bare/Sparsely Vegetated     |     |    |    |     |    |     |     |     |     |     |    |    |
| 22             | 22                 | 0              |  | 0                      | Bog                         |     |    |    |     |    |     |     |     |     |     |    | 0  |
| 8              | 0                  | 0              |  | 8                      | Cedar                       |     |    |    |     |    |     | 8   |     |     |     |    |    |
| 154            | 138                | 6              |  | 10                     | Herbaceous Openland         | 5   |    | 0  | 1   |    |     |     |     |     |     |    | 10 |
| 285            | 278                | 7              |  | 0                      | Jack Pine                   |     |    |    | 7   |    |     |     |     |     |     |    |    |
| 33             | 29                 | 0              |  | 4                      | Low-Density Trees           |     |    |    |     |    |     | 0   |     |     |     |    | 4  |
| 44             | 0                  | 43             |  | 1                      | Lowland Aspen/Balsam Poplar | 43  |    |    |     |    |     | 1   |     |     |     |    |    |
| 305            | 20                 | 0              |  | 284                    | Lowland Conifers            | 0   |    |    |     |    |     | 151 |     | 112 |     |    | 21 |
| 62             | 14                 | 0              |  | 47                     | Lowland Deciduous           |     |    |    |     | 9  |     | 38  | 1   |     |     |    |    |
| 163            | 57                 | 15             |  | 92                     | Lowland Mixed Forest        | 15  |    |    |     |    |     | 91  |     |     |     |    | 1  |
| 670            | 572                | 4              |  | 95                     | Lowland Shrub               | 4   |    |    |     | 0  | 93  | 0   | 0   | 0   |     | 0  | 1  |
| 26             | 26                 | 0              |  | 0                      | Marsh                       |     |    |    |     |    |     | 0   |     |     |     |    |    |
| 624            | 421                | 149            |  | 54                     | Mixed Upland Deciduous      | 48  | 48 |    | 52  |    | 10  |     | 0   | 40  | 0   | 4  |    |
| 297            | 176                | 59             |  | 62                     | Natural Mixed Pines         |     |    | 14 | 45  | 13 | 49  |     | 0   | 0   |     |    |    |
| 28             | 28                 | 0              |  | 0                      | Northern Hardwood           |     |    |    |     |    |     |     |     |     |     |    |    |
| 472            | 397                | 53             |  | 22                     | Oak                         | 10  |    | 19 | 24  |    |     |     | 0   | 11  |     |    | 11 |
| 149            | 149                | 0              |  | 0                      | Planted Mixed Pines         |     |    |    |     |    |     |     |     |     |     |    | 0  |
| 115            | 108                | 6              |  | 2                      | Red Pine                    |     |    |    | 6   |    |     | 2   |     |     |     |    |    |
| 18             | 2                  | 0              |  | 16                     | Upland Conifers             |     |    |    | 0   |    | 16  | 0   |     |     |     |    |    |
| 167            | 103                | 50             |  | 14                     | Upland Mixed Forest         | 34  |    |    | 17  |    |     | 8   | 5   |     |     |    | 0  |
| 6              | 6                  | 0              |  | 0                      | Upland Shrub                |     |    |    |     |    |     |     |     |     |     |    |    |
| 13             | 11                 | 0              |  | 1                      | Urban                       | 0   |    |    |     |    |     | 1   |     |     |     |    | 0  |
| 99             | 97                 | 0              |  | 2                      | Water                       | 0   |    |    |     |    |     | 2   |     |     |     |    |    |
| 190            | 96                 | 87             |  | 8                      | White Pine                  | 63  |    | 12 | 12  |    |     | 0   | 8   |     |     |    |    |
| 5,336          | 3,609              | 650            |  | 1,077                  | Total Forested Acres        | 376 | 48 | 48 | 178 | 13 | 383 | 35  | 329 | 128 | 112 | 4  | 73 |
|                | 68%                | 12%            |  | 20%                    | Relative Percent            |     |    |    |     |    |     |     |     |     |     |    |    |

*\*Due to limitations in the current Site Conditions Analysis tool, all nonforested acres are considered available. Future development will enable analysis of nonforested types.*

| Site No.         | Dominant Site Cond Availability | Dominant Site Condition | Acres | Other Site Condition | Other Site Condition | Other Site Condition | Other Site Condition |
|------------------|---------------------------------|-------------------------|-------|----------------------|----------------------|----------------------|----------------------|
| 1                | Unavailable                     | 5E: Long-Term Retention | 1     | Unspecified          | Unspecified          | Unspecified          | Unspecified          |
| <b>Comments:</b> |                                 |                         |       |                      |                      |                      |                      |

## Report 4 – Site Conditions

Roscommon Mgt. Unit  
 Brian Martell : Examiner

Compartment: 90  
 Year of Entry: 2021

|  |             |  |    |   |             |             |             |
|--|-------------|--|----|---|-------------|-------------|-------------|
| 2  | Unavailable | 5E: Long-Term Retention  | 1  | Unspecified   | Unspecified | Unspecified | Unspecified |
| <b>Comments:</b>   |             |  |    |   |             |             |             |
| 3  | Unavailable | 5E: Long-Term Retention  | 1  | Unspecified   | Unspecified | Unspecified | Unspecified |
| <b>Comments:</b>   |             |  |    |   |             |             |             |
| 4  | Unavailable | 2G: Too wet (sensitive soils, does not include access issues)          | 0  | 5E: Long-Term Retention   | Unspecified | Unspecified | Unspecified |
| <b>Comments:</b>   |             |  |    |   |             |             |             |
| 5  | Unavailable | 2F: Too steep  | 4  | Unspecified   | Unspecified | Unspecified | Unspecified |
| <b>Comments:</b><br>The stand is small and there may be difficulty creating a safe place for log trucks to access Henderson Lake Road. |             |  |    |   |             |             |             |
| 6  | Unavailable | 2H: Blocked by physical obstacle (e.g. upland stand in a lowland area) | 11 | 2B: Unknown if access through adjacent landowner(s) is possible | Unspecified | Unspecified | Unspecified |
| <b>Comments:</b>   |             |  |    |   |             |             |             |
| 7  | Available   | 2B: Unknown if access through adjacent landowner(s) is possible        | 5  | Unspecified   | Unspecified | Unspecified | Unspecified |
| <b>Comments:</b>   |             |  |    |   |             |             |             |

## Report 4 – Site Conditions

Roscommon Mgt. Unit  
 Brian Martell : Examiner

Compartment: 90  
 Year of Entry: 2021

|                  |                    |  |    |   |   |             |             |
|------------------|--------------------|--|----|---|---|-------------|-------------|
| 8                | <b>Available</b>   | 2B: Unknown if access through adjacent landowner(s) is possible        | 49 | Unspecified   | Unspecified   | Unspecified | Unspecified |
| <b>Comments:</b> |                    |  |    |   |   |             |             |
| 9                | <b>Unavailable</b> | 2G: Too wet (sensitive soils, does not include access issues)          | 10 | 2B: Unknown if access through adjacent landowner(s) is possible | Unspecified   | Unspecified | Unspecified |
| <b>Comments:</b> |                    |  |    |   |   |             |             |
| 10               | <b>Unavailable</b> | 2H: Blocked by physical obstacle (e.g. upland stand in a lowland area) | 6  | 2B: Unknown if access through adjacent landowner(s) is possible | Unspecified   | Unspecified | Unspecified |
| <b>Comments:</b> |                    |  |    |   |   |             |             |
| 11               | <b>Unavailable</b> | 2H: Blocked by physical obstacle (e.g. upland stand in a lowland area) | 1  | 2G: Too wet (sensitive soils, does not include access issues)   | 2B: Unknown if access through adjacent landowner(s) is possible |             |             |
| <b>Comments:</b> |                    |  |    |   |   |             |             |
| 12               | <b>Available</b>   | 2B: Unknown if access through adjacent landowner(s) is possible        | 28 | Unspecified   | Unspecified   | Unspecified | Unspecified |
| <b>Comments:</b> |                    |  |    |   |   |             |             |

## Report 4 – Site Conditions

Roscommon Mgt. Unit  
 Brian Martell : Examiner

Compartment: 90  
 Year of Entry: 2021

|  |                    |  |    |  |             |             |             |
|--|--------------------|--|----|--|-------------|-------------|-------------|
| 13   | <b>Unavailable</b> | <b>2G: Too wet (sensitive soils, does not include access issues)</b>   | 24 | 2F: Too steep  | Unspecified | Unspecified | Unspecified |
| <b>Comments:</b><br>steep bank on south boundary, lots of wet runs, lots of dead ash, retain as buffer along rifle River (Natural River)                             |                    |  |    |  |             |             |             |
| 14   | <b>Unavailable</b> | <b>5E: Long-Term Retention</b>   | 13 | 3J: Water quality / BMPs (stream, river, or lake)                                | Unspecified | Unspecified | Unspecified |
| <b>Comments:</b>   |                    |  |    |  |             |             |             |
| 15   | <b>Available</b>   | <b>2B: Unknown if access through adjacent landowner(s) is possible</b> | 19 | 2C: Engineered Bridge Needed (Dept. portable bridge not available or inadequate) | Unspecified | Unspecified | Unspecified |
| <b>Comments:</b>   |                    |  |    |  |             |             |             |
| 16   | <b>Unavailable</b> | <b>2A: Adjacent landowner denied access</b>                            | 40 | 2I: Survey needed  | Unspecified | Unspecified | Unspecified |
| <b>Comments:</b><br>No legal access due to private road strip between road and state land. All landowners were contacted and a response denying access was received. |                    |  |    |  |             |             |             |
| 17   | <b>Unavailable</b> | <b>2G: Too wet (sensitive soils, does not include access issues)</b>   | 36 | Unspecified  | Unspecified | Unspecified | Unspecified |
| <b>Comments:</b>   |                    |  |    |  |             |             |             |

## Report 4 – Site Conditions

Roscommon Mgt. Unit  
 Brian Martell : Examiner

Compartment: 90  
 Year of Entry: 2021

|                  |                    |  |    |  |   |             |             |
|------------------|--------------------|--|----|--|---|-------------|-------------|
| 18               | <b>Unavailable</b> | <b>2G: Too wet (sensitive soils, does not include access issues)</b>   | 14 | 2H: Blocked by physical obstacle (e.g. upland stand in a lowland area) | 2B: Unknown if access through adjacent landowner(s) is possible |             |             |
| <b>Comments:</b> |                    |  |    |  |   |             |             |
| 19               | <b>Unavailable</b> | <b>2G: Too wet (sensitive soils, does not include access issues)</b>   | 14 |  |   |             |             |
| <b>Comments:</b> |                    |  |    |  |   |             |             |
| 20               | <b>Unavailable</b> | <b>2F: Too steep</b>   | 15 | Unspecified  | Unspecified   | Unspecified | Unspecified |
| <b>Comments:</b> |                    |  |    |  |   |             |             |
| 21               | <b>Available</b>   | <b>2B: Unknown if access through adjacent landowner(s) is possible</b> | 15 | Unspecified  | Unspecified   | Unspecified | Unspecified |
| <b>Comments:</b> |                    |  |    |  |   |             |             |
| 22               | <b>Unavailable</b> | <b>2G: Too wet (sensitive soils, does not include access issues)</b>   | 10 | 2B: Unknown if access through adjacent landowner(s) is possible        | Unspecified   | Unspecified | Unspecified |
| <b>Comments:</b> |                    |  |    |  |   |             |             |
| 23               | <b>Unavailable</b> | <b>2A: Adjacent landowner denied access</b>                            | 11 | 2H: Blocked by physical obstacle (e.g. upland stand in a lowland area) | 2G: Too wet (sensitive soils, does not include access issues)   | Unspecified | Unspecified |
| <b>Comments:</b> |                    |  |    |  |   |             |             |

## Report 4 – Site Conditions

Roscommon Mgt. Unit  
 Brian Martell : Examiner

Compartment: 90  
 Year of Entry: 2021

|                  |                    |   |    |  |             |             |             |
|------------------|--------------------|---|----|--|-------------|-------------|-------------|
| 24               | <b>Available</b>   | <b>5C: Delay treatment for age/size class diversity or exceptional site quality</b> | 12 | Unspecified  | Unspecified | Unspecified | Unspecified |
| <b>Comments:</b> |                    |   |    |  |             |             |             |
| 25               | <b>Unavailable</b> | <b>5E: Long-Term Retention</b>  | 4  | Unspecified  | Unspecified | Unspecified | Unspecified |
| <b>Comments:</b> |                    |   |    |  |             |             |             |
| 26               | <b>Unavailable</b> | <b>2F: Too steep</b>  | 16 | 5C: Delay treatment for age/size class diversity or exceptional site quality | Unspecified | Unspecified | Unspecified |
| <b>Comments:</b> |                    |   |    |  |             |             |             |
| 27               | <b>Unavailable</b> | <b>2G: Too wet (sensitive soils, does not include access issues)</b>                | 6  | Unspecified  | Unspecified | Unspecified | Unspecified |
| <b>Comments:</b> |                    |   |    |  |             |             |             |
| 28               | <b>Unavailable</b> | <b>5E: Long-Term Retention</b>  | 3  | Unspecified  | Unspecified | Unspecified | Unspecified |
| <b>Comments:</b> |                    |   |    |  |             |             |             |
| 29               | <b>Unavailable</b> | <b>2G: Too wet (sensitive soils, does not include access issues)</b>                | 37 | Unspecified  | Unspecified | Unspecified | Unspecified |
| <b>Comments:</b> |                    |   |    |  |             |             |             |

## Report 4 – Site Conditions

Roscommon Mgt. Unit  
 Brian Martell : Examiner

Compartment: 90  
 Year of Entry: 2021

|                  |             |  |    |             |             |             |             |
|------------------|-------------|--|----|-------------|-------------|-------------|-------------|
| 30               | Unavailable | 5E: Long-Term Retention  | 7  | Unspecified | Unspecified | Unspecified | Unspecified |
| <b>Comments:</b> |             |  |    |             |             |             |             |
| 31               | Unavailable | 5E: Long-Term Retention  | 1  | Unspecified | Unspecified | Unspecified | Unspecified |
| <b>Comments:</b> |             |  |    |             |             |             |             |
| 32               | Unavailable | 5E: Long-Term Retention  | 1  | Unspecified | Unspecified | Unspecified | Unspecified |
| <b>Comments:</b> |             |  |    |             |             |             |             |
| 33               | Unavailable | 5E: Long-Term Retention  | 1  | Unspecified | Unspecified | Unspecified | Unspecified |
| <b>Comments:</b> |             |  |    |             |             |             |             |
| 34               | Unavailable | 5E: Long-Term Retention  | 11 | Unspecified | Unspecified | Unspecified | Unspecified |
| <b>Comments:</b> |             |  |    |             |             |             |             |
| 35               | Unavailable | 2G: Too wet (sensitive soils, does not include access issues)          | 30 | Unspecified | Unspecified | Unspecified | Unspecified |
| <b>Comments:</b> |             |  |    |             |             |             |             |
| 36               | Unavailable | 2H: Blocked by physical obstacle (e.g. upland stand in a lowland area) | 8  | Unspecified | Unspecified | Unspecified | Unspecified |
| <b>Comments:</b> |             |  |    |             |             |             |             |



## Report 4 – Site Conditions

Roscommon Mgt. Unit  
 Brian Martell : Examiner

Compartment: 90  
 Year of Entry: 2021

|   |             |  |     |   |   |  |   |
|---|-------------|--|-----|---|---|--|---|
| 37  | Unavailable | 5E: Long-Term Retention  | 1   | Unspecified   | Unspecified                                   | Unspecified                              | Unspecified   |
| <b>Comments:</b>  |             |  |     |   |   |  |   |
| 38  | Unavailable | 5E: Long-Term Retention  | 1   | Unspecified   | Unspecified                                   | Unspecified                              | Unspecified   |
| <b>Comments:</b>  |             |  |     |   |   |  |   |
| 39  | Unavailable | 2H: Blocked by physical obstacle (e.g. upland stand in a lowland area) | 5   | 2B: Unknown if access through adjacent landowner(s) is possible | Unspecified                                   | Unspecified                              | Unspecified   |
| <b>Comments:</b>  |             |  |     |   |   |  |   |
| 40  | Unavailable | 5E: Long-Term Retention  | 1   | 3J: Water quality / BMPs (stream, river, or lake)               | Unspecified                                   | Unspecified                              | Unspecified   |
| <b>Comments:</b>  |             |  |     |   |   |  |   |
| 41  | Available   | 2B: Unknown if access through adjacent landowner(s) is possible        | 83  | Unspecified   | Unspecified                                   | Unspecified                              | Unspecified   |
| <b>Comments:</b>  |             |  |     |   |   |  |   |
| 42  | Unavailable | 3A: Conservation Values incompatible with harvest at this time         | 112 | 3J: Water quality / BMPs (stream, river, or lake)               | 5A: Not able to obtain desirable regeneration | 3G: Other Influence zones - See comments | 2G: Too wet (sensitive soils, does not include access issues) |
| <b>Comments:</b><br>Rich Conifer Swamp - Ogemaw Swamp ERA |             |  |     |   |   |  |   |

## Report 4 – Site Conditions

Roscommon Mgt. Unit  
 Brian Martell : Examiner

Compartment: 90  
 Year of Entry: 2021

|                  |             |   |    |             |             |             |             |
|------------------|-------------|---|----|-------------|-------------|-------------|-------------|
| 43               | Unavailable | 5E: Long-Term Retention   | 21 | Unspecified | Unspecified | Unspecified | Unspecified |
| <b>Comments:</b> |             |   |    |             |             |             |             |
| 45               | Unavailable | 5E: Long-Term Retention   | 1  | Unspecified | Unspecified | Unspecified | Unspecified |
| <b>Comments:</b> |             |   |    |             |             |             |             |
| 46               | Unavailable | 5E: Long-Term Retention   | 1  | Unspecified | Unspecified | Unspecified | Unspecified |
| <b>Comments:</b> |             |   |    |             |             |             |             |
| 47               | Unavailable | 2G: Too wet (sensitive soils, does not include access issues)   | 41 | Unspecified | Unspecified | Unspecified | Unspecified |
| <b>Comments:</b> |             |   |    |             |             |             |             |
| 48               | Available   | 2B: Unknown if access through adjacent landowner(s) is possible | 19 | Unspecified | Unspecified | Unspecified | Unspecified |
| <b>Comments:</b> |             |   |    |             |             |             |             |
| 49               | Unavailable | 2G: Too wet (sensitive soils, does not include access issues)   | 52 | Unspecified | Unspecified | Unspecified | Unspecified |
| <b>Comments:</b> |             |   |    |             |             |             |             |

## Report 4 – Site Conditions

Roscommon Mgt. Unit  
 Brian Martell : Examiner

Compartment: 90  
 Year of Entry: 2021

|                  |             |  |    |   |             |             |             |
|------------------|-------------|--|----|---|-------------|-------------|-------------|
| 50               | Unavailable | 3J: Water quality / BMPs (stream, river, or lake)                            | 4  | Unspecified   | Unspecified | Unspecified | Unspecified |
| <b>Comments:</b> |             |  |    |   |             |             |             |
| 51               | Unavailable | 2H: Blocked by physical obstacle (e.g. upland stand in a lowland area)       | 25 | 2B: Unknown if access through adjacent landowner(s) is possible | Unspecified | Unspecified | Unspecified |
| <b>Comments:</b> |             |  |    |   |             |             |             |
| 52               | Available   | 5C: Delay treatment for age/size class diversity or exceptional site quality | 26 | Unspecified   | Unspecified | Unspecified | Unspecified |
| <b>Comments:</b> |             |  |    |   |             |             |             |
| 53               | Available   | 5C: Delay treatment for age/size class diversity or exceptional site quality | 13 | Unspecified   | Unspecified | Unspecified | Unspecified |
| <b>Comments:</b> |             |  |    |   |             |             |             |
| 54               | Unavailable | 2G: Too wet (sensitive soils, does not include access issues)                | 5  | Unspecified   | Unspecified | Unspecified | Unspecified |
| <b>Comments:</b> |             |  |    |   |             |             |             |
| 55               | Available   | 5C: Delay treatment for age/size class diversity or exceptional site quality | 7  | Unspecified   | Unspecified | Unspecified | Unspecified |
| <b>Comments:</b> |             |  |    |   |             |             |             |

## Report 4 – Site Conditions

Roscommon Mgt. Unit  
 Brian Martell : Examiner

Compartment: 90  
 Year of Entry: 2021

|  |                    |   |    |                             |             |             |             |
|--|--------------------|---|----|-----------------------------|-------------|-------------|-------------|
| 56   | <b>Available</b>   | <b>2B: Unknown if access through adjacent landowner(s) is possible</b>              | 39 | Unspecified                 | Unspecified | Unspecified | Unspecified |
| <b>Comments:</b>   |                    |   |    |                             |             |             |             |
| 57   | <b>Unavailable</b> | <b>2A: Adjacent landowner denied access</b>   | 85 | Unspecified                 | Unspecified | Unspecified | Unspecified |
| <b>Comments:</b>   |                    |   |    |                             |             |             |             |
| 58   | <b>Unavailable</b> | <b>5E: Long-Term Retention</b>  | 2  | Unspecified                 | Unspecified | Unspecified | Unspecified |
| <b>Comments:</b>   |                    |   |    |                             |             |             |             |
| 59   | <b>Unavailable</b> | <b>2G: Too wet (sensitive soils, does not include access issues)</b>                | 4  | Unspecified                 | Unspecified | Unspecified | Unspecified |
| <b>Comments:</b>   |                    |   |    |                             |             |             |             |
| 60   | <b>Unavailable</b> | <b>2G: Too wet (sensitive soils, does not include access issues)</b>                | 7  | 1A: Federal/State/Local Law | Unspecified | Unspecified | Unspecified |
| <b>Comments:</b><br>Parts within Buffer of Natural River |                    |   |    |                             |             |             |             |
| 61   | <b>Available</b>   | <b>5C: Delay treatment for age/size class diversity or exceptional site quality</b> | 6  | Unspecified                 | Unspecified | Unspecified | Unspecified |
| <b>Comments:</b>   |                    |   |    |                             |             |             |             |

## Report 4 – Site Conditions

Roscommon Mgt. Unit  
 Brian Martell : Examiner

Compartment: 90  
 Year of Entry: 2021

|                  |                    |   |     |             |             |             |             |
|------------------|--------------------|---|-----|-------------|-------------|-------------|-------------|
| 62               | <b>Available</b>   | <b>5C: Delay treatment for age/size class diversity or exceptional site quality</b> | 14  | Unspecified | Unspecified | Unspecified | Unspecified |
| <b>Comments:</b> |                    |   |     |             |             |             |             |
| 63               | <b>Unavailable</b> | <b>2A: Adjacent landowner denied access</b>   | 34  | Unspecified | Unspecified | Unspecified | Unspecified |
| <b>Comments:</b> |                    |   |     |             |             |             |             |
| 64               | <b>Unavailable</b> | <b>2A: Adjacent landowner denied access</b>   | 148 | Unspecified | Unspecified | Unspecified | Unspecified |
| <b>Comments:</b> |                    |   |     |             |             |             |             |
| 65               | <b>Unavailable</b> | <b>5E: Long-Term Retention</b>  | 0   | Unspecified | Unspecified | Unspecified | Unspecified |
| <b>Comments:</b> |                    |   |     |             |             |             |             |
| 66               | <b>Unavailable</b> | <b>2G: Too wet (sensitive soils, does not include access issues)</b>                | 2   | Unspecified | Unspecified | Unspecified | Unspecified |
| <b>Comments:</b> |                    |   |     |             |             |             |             |
| 67               | <b>Unavailable</b> | <b>2G: Too wet (sensitive soils, does not include access issues)</b>                | 5   | Unspecified | Unspecified | Unspecified | Unspecified |
| <b>Comments:</b> |                    |   |     |             |             |             |             |

## Report 4 – Site Conditions

Roscommon Mgt. Unit  
 Brian Martell : Examiner

Compartment: 90  
 Year of Entry: 2021

|                  |             |  |    |                                      |             |             |             |
|------------------|-------------|--|----|--------------------------------------|-------------|-------------|-------------|
| 68               | Available   | 5C: Delay treatment for age/size class diversity or exceptional site quality | 5  | Unspecified                          | Unspecified | Unspecified | Unspecified |
| <b>Comments:</b> |             |  |    |                                      |             |             |             |
| 69               | Available   | 2B: Unknown if access through adjacent landowner(s) is possible              | 76 | Unspecified                          | Unspecified | Unspecified | Unspecified |
| <b>Comments:</b> |             |  |    |                                      |             |             |             |
| 70               | Available   | 5B: Maintain for regeneration purposes                                       | 19 | Unspecified                          | Unspecified | Unspecified | Unspecified |
| <b>Comments:</b> |             |  |    |                                      |             |             |             |
| 71               | Available   | 5C: Delay treatment for age/size class diversity or exceptional site quality | 15 | Unspecified                          | Unspecified | Unspecified | Unspecified |
| <b>Comments:</b> |             |  |    |                                      |             |             |             |
| 72               | Available   | 5C: Delay treatment for age/size class diversity or exceptional site quality | 20 | Unspecified                          | Unspecified | Unspecified | Unspecified |
| <b>Comments:</b> |             |  |    |                                      |             |             |             |
| 73               | Unavailable | 2H: Blocked by physical obstacle (e.g. upland stand in a lowland area)       | 40 | 2A: Adjacent landowner denied access | Unspecified | Unspecified | Unspecified |
| <b>Comments:</b> |             |  |    |                                      |             |             |             |

## Report 4 – Site Conditions

Roscommon Mgt. Unit  
 Brian Martell : Examiner

Compartment: 90  
 Year of Entry: 2021

|                  |             |  |   |             |             |             |             |
|------------------|-------------|--|---|-------------|-------------|-------------|-------------|
| 74               | Unavailable | 2H: Blocked by physical obstacle (e.g. upland stand in a lowland area) | 8 | Unspecified | Unspecified | Unspecified | Unspecified |
| <b>Comments:</b> |             |  |   |             |             |             |             |
| 75               | Unavailable | 2G: Too wet (sensitive soils, does not include access issues)          | 6 | Unspecified | Unspecified | Unspecified | Unspecified |
| <b>Comments:</b> |             |  |   |             |             |             |             |
| 76               | Unavailable | 2G: Too wet (sensitive soils, does not include access issues)          | 3 | Unspecified | Unspecified | Unspecified | Unspecified |
| <b>Comments:</b> |             |  |   |             |             |             |             |
| 77               | Unavailable | 5E: Long-Term Retention  | 0 | Unspecified | Unspecified | Unspecified | Unspecified |
| <b>Comments:</b> |             |  |   |             |             |             |             |
| 78               | Unavailable | 5E: Long-Term Retention  | 0 | Unspecified | Unspecified | Unspecified | Unspecified |
| <b>Comments:</b> |             |  |   |             |             |             |             |
| 79               | Unavailable | 5E: Long-Term Retention  | 1 | Unspecified | Unspecified | Unspecified | Unspecified |
| <b>Comments:</b> |             |  |   |             |             |             |             |
| 80               | Unavailable | 5E: Long-Term Retention  | 1 | Unspecified | Unspecified | Unspecified | Unspecified |
| <b>Comments:</b> |             |  |   |             |             |             |             |

## Report 4 – Site Conditions

Roscommon Mgt. Unit  
 Brian Martell : Examiner

Compartment: 90  
 Year of Entry: 2021

|                  |                    |   |   |   |             |             |             |
|------------------|--------------------|---|---|---|-------------|-------------|-------------|
| 81               | <b>Unavailable</b> | <b>2H: Blocked by physical obstacle (e.g. upland stand in a lowland area)</b>       | 5 | 5E: Long-Term Retention   | Unspecified | Unspecified | Unspecified |
| <b>Comments:</b> |                    |   |   |   |             |             |             |
| 82               | <b>Unavailable</b> | <b>5E: Long-Term Retention</b>  | 2 | Unspecified   | Unspecified | Unspecified | Unspecified |
| <b>Comments:</b> |                    |   |   |   |             |             |             |
| 83               | <b>Available</b>   | <b>5C: Delay treatment for age/size class diversity or exceptional site quality</b> | 0 | Unspecified   | Unspecified | Unspecified | Unspecified |
| <b>Comments:</b> |                    |   |   |   |             |             |             |
| 84               | <b>Unavailable</b> | <b>2G: Too wet (sensitive soils, does not include access issues)</b>                | 6 | 2B: Unknown if access through adjacent landowner(s) is possible | Unspecified | Unspecified | Unspecified |
| <b>Comments:</b> |                    |   |   |   |             |             |             |
| 85               | <b>Unavailable</b> | <b>2G: Too wet (sensitive soils, does not include access issues)</b>                | 2 | Unspecified   | Unspecified | Unspecified | Unspecified |
| <b>Comments:</b> |                    |   |   |   |             |             |             |
| 86               | <b>Unavailable</b> | <b>2G: Too wet (sensitive soils, does not include access issues)</b>                | 7 | Unspecified   | Unspecified | Unspecified | Unspecified |
| <b>Comments:</b> |                    |   |   |   |             |             |             |



## Report 4 – Site Conditions

Roscommon Mgt. Unit  
 Brian Martell : Examiner

Compartment: 90  
 Year of Entry: 2021

|   |                    |   |    |   |             |             |             |
|---|--------------------|---|----|---|-------------|-------------|-------------|
| 87  | <b>Available</b>   | <b>2B: Unknown if access through adjacent landowner(s) is possible</b>              | 8  | Unspecified   | Unspecified | Unspecified | Unspecified |
| <b>Comments:</b>  |                    |   |    |   |             |             |             |
| 88  | <b>Unavailable</b> | <b>1A: Federal/State/Local Law</b>  | 13 | Unspecified   | Unspecified | Unspecified | Unspecified |
| <b>Comments:</b><br>Nat River Buffer Zone   |                    |   |    |   |             |             |             |
| 89  | <b>Available</b>   | <b>2E: Road needed</b>  | 48 | Unspecified   | Unspecified | Unspecified | Unspecified |
| <b>Comments:</b>  |                    |   |    |   |             |             |             |
| 90  | <b>Unavailable</b> | <b>2H: Blocked by physical obstacle (e.g. upland stand in a lowland area)</b>       | 15 | Unspecified   | Unspecified | Unspecified | Unspecified |
| <b>Comments:</b>  |                    |   |    |   |             |             |             |
| 91  | <b>Unavailable</b> | <b>2H: Blocked by physical obstacle (e.g. upland stand in a lowland area)</b>       | 5  | 2B: Unknown if access through adjacent landowner(s) is possible | Unspecified | Unspecified | Unspecified |
| <b>Comments:</b>  |                    |   |    |   |             |             |             |
| 92  | <b>Available</b>   | <b>5C: Delay treatment for age/size class diversity or exceptional site quality</b> | 9  | Unspecified   | Unspecified | Unspecified | Unspecified |
| <b>Comments:</b><br>Delay treatment until there are other treatments in the area. Stand is too small to treat on its own. |                    |   |    |   |             |             |             |

## Report 4 – Site Conditions

Roscommon Mgt. Unit  
 Brian Martell : Examiner

Compartment: 90  
 Year of Entry: 2021

|  |                    |   |    |  |   |             |             |
|--|--------------------|---|----|--|---|-------------|-------------|
| 93   | <b>Unavailable</b> | <b>2A: Adjacent landowner denied access</b>   | 59 | 2H: Blocked by physical obstacle (e.g. upland stand in a lowland area) | 2G: Too wet (sensitive soils, does not include access issues) | Unspecified | Unspecified |
| <b>Comments:</b>   |                    |   |    |  |   |             |             |
| 94   | <b>Unavailable</b> | <b>2G: Too wet (sensitive soils, does not include access issues)</b>                | 11 | 1A: Federal/State/Local Law  | Unspecified   | Unspecified | Unspecified |
| <b>Comments:</b><br>Parts within Buffer of Natural River |                    |   |    |  |   |             |             |
| 95   | <b>Available</b>   | <b>2B: Unknown if access through adjacent landowner(s) is possible</b>              | 36 | Unspecified  | Unspecified   | Unspecified | Unspecified |
| <b>Comments:</b>   |                    |   |    |  |   |             |             |
| 96   | <b>Available</b>   | <b>5C: Delay treatment for age/size class diversity or exceptional site quality</b> | 26 | Unspecified  | Unspecified   | Unspecified | Unspecified |
| <b>Comments:</b>   |                    |   |    |  |   |             |             |
| 98   | <b>Available</b>   | <b>5B: Maintain for regeneration purposes</b>                                       | 26 | Unspecified  | Unspecified   | Unspecified | Unspecified |
| <b>Comments:</b>   |                    |   |    |  |   |             |             |
| 99   | <b>Available</b>   | <b>5C: Delay treatment for age/size class diversity or exceptional site quality</b> | 4  | Unspecified  | Unspecified   | Unspecified | Unspecified |
| <b>Comments:</b>   |                    |   |    |  |   |             |             |

## Report 4 – Site Conditions

Roscommon Mgt. Unit  
 Brian Martell : Examiner

Compartment: 90  
 Year of Entry: 2021

|                  |                  |   |    |             |             |             |             |
|------------------|------------------|---|----|-------------|-------------|-------------|-------------|
| 100              | <b>Available</b> | <b>5C: Delay treatment for age/size class diversity or exceptional site quality</b> | 22 | Unspecified | Unspecified | Unspecified | Unspecified |
| <b>Comments:</b> |                  |   |    |             |             |             |             |
| 101              | <b>Available</b> | <b>5B: Maintain for regeneration purposes</b>                                       | 3  | Unspecified | Unspecified | Unspecified | Unspecified |
| <b>Comments:</b> |                  |   |    |             |             |             |             |
| 102              | <b>Available</b> | <b>5C: Delay treatment for age/size class diversity or exceptional site quality</b> | 1  | Unspecified | Unspecified | Unspecified | Unspecified |
| <b>Comments:</b> |                  |   |    |             |             |             |             |
| 103              | <b>Available</b> | <b>5C: Delay treatment for age/size class diversity or exceptional site quality</b> | 0  | Unspecified | Unspecified | Unspecified | Unspecified |
| <b>Comments:</b> |                  |   |    |             |             |             |             |

Mgt. Unit

Compartment: #Type!

Year of Entry:



### Report 5 – PROPOSED SPECIAL CONSERVATION AREA\* (SCA) DETAILS

\* This is a partial list of SCAs for this compartment. Not included are those areas identified under other Department initiatives (Natural Rivers, Deer Wintering Areas, etc.). Those will be identified in separate, future map and report products.

| SCA Name        | SCA Category | Detail Type | Recommendation | Acres |
|-----------------|--------------|-------------|----------------|-------|
| <b>Comments</b> |              |             |                |       |

**Report 6 – EXISTING SPECIAL CONSERVATION AREA DETAILS**

\* This is a list of SCA's for this compartment along with a 1/4 mile buffer surrounding the compartment. Refer to the Special Conservation Area Map for locations of the below listed Conservation Areas.

ERA = Ecological Reference Area  
 HCVA = High Conservation Value Area  
 SCA = Special Conservation Area

| Conservation Area | Type                       | Description  |
|-------------------|----------------------------|--|
| SCA               | Cold Water Lake            | A coldwater lake has temperature and dissolved oxygen conditions that allow naturally-reproduced or stocked trout populations and those of other coldwater fish species to persist from year to year. Suitable conditions for coldwater fishes may occur in Michigan lakes if they are relatively deep, have substantial groundwater inflows, or are located in colder (northern) areas of the state. Such lakes are established by Director's action and designated as trout resources by Fisheries Order 200.  |
| SCA               | Cold Water Stream          | A coldwater stream has temperature and dissolved oxygen conditions that allow naturally-reproduced or stocked trout populations and those of other coldwater fish species (e.g., slimy sculpin) to persist from year to year. Coldwater streams in Michigan typically provide these conditions due to substantial contributions of groundwater to their stream flows. Such streams are established by Director's action and designated as trout resources by Fisheries Order 210.  |
| SCA               | Riparian Area              | A transitional area between aquatic and terrestrial ecosystems in which the terrestrial ecosystem influences the aquatic ecosystem and vice-versa. Because of the unique conditions adjacent to lakes, streams and open water wetlands, riparian areas harbor a high diversity of plants and wildlife. Riparian communities are ecologically and socially significant in their effects on water quality and quantity, as well as aesthetics, habitat, bank stability, timber production, and their contribution to overall biodiversity.   |
| HCVA              | Natural Rivers             | There are two Natural Rivers datasets which are derived from spatial buffers set from an established and approved distance from the river centerlines. The Natural Rivers Zoning District is a 400 foot buffer for most Natural Rivers. The Vegetative Buffer ranges from 25 to 100 feet. To view specific Zoning Districts and Vegetative Buffers for each Natural River see the table located on the I:\Documentation\GDSE data folder.  |
| ERA               | Ecological Reference Areas | Ecological Reference Areas (ERAs) are high quality examples of natural communities that have been identified as Element Occurrences (EOs) by the Michigan Natural Features Inventory (MNFI) within the context of their natural community classification system. Element Occurrences with viability ranks of A (Excellent) or B (Good) and a Global (G) or State (S) element (rarity) ranking of endangered (1), threatened (2), or rare (3) serve as an initial base of ERAs. They may be located upon any ownership in the State. The system is comprised of individual or associations of natural community types that are managed for restoration and maintenance of natural ecological processes and values. The public may submit recommendations for lands as ERAs using the DNR Conservation Area Recommendation Form. |



| Stand   | Level 4 Cover Type       | Size Density    | Acres   | Stand Age  | BA Range | Managed Site | General Comments  |                |              |          |    |                        |    |               |    |    |   |    |                    |         |             |  |            |                    |          |             |           |            |          |          |                        |           |          |          |         |                        |        |          |         |  |  |  |  |
|---|--------------------------|-----------------|---------|------------|----------|--------------|---|----------------|--------------|----------|----|------------------------|----|---------------|----|----|---|----|--------------------|---------|-------------|--|------------|--------------------|----------|-------------|-----------|------------|----------|----------|------------------------|-----------|----------|----------|---------|------------------------|--------|----------|---------|--|--|--|--|
| 1   | 6225 - Bog               | Nonstocked      | 6.0     | 0          |          | No           | Bog with encroaching trees.   |                |              |          |    |                        |    |               |    |    |   |    |                    |         |             |  |            |                    |          |             |           |            |          |          |                        |           |          |          |         |                        |        |          |         |  |  |  |  |
| 2   | 4130 - Aspen             | Poletimber Well | 33.0    | 53         |          | N/A          | This 40 was lost in the shuffle between 2 compartments and has not been inventoried in the last 20 years or so. However, stand is a continuation of Stand #263 to the south and should be regenerated with the stand to the south. Therefore, a treatment has been added to this stand and a Chapter 7 is being submitted in order to treat both these stands at the same time. Stand data was not changed in 2021 YOE inventory as stand will be harvested soon, then updated. |                |              |          |    |                        |    |               |    |    |   |    |                    |         |             |  |            |                    |          |             |           |            |          |          |                        |           |          |          |         |                        |        |          |         |  |  |  |  |
| <table border="1"> <thead> <tr> <th>Canopy Species</th> <th>% Cover</th> <th>Size Class</th> <th>DBH</th> <th>Age</th> </tr> </thead> <tbody> <tr> <td>Bigtooth Aspen</td> <td>100</td> <td>Pole/Log</td> <td>9</td> <td>53</td> </tr> </tbody> </table>  |                          | Canopy Species  | % Cover | Size Class | DBH      | Age          |   | Bigtooth Aspen | 100          | Pole/Log | 9  | 53                     |    |               |    |    |   |    |                    |         |             |  |            |                    |          |             |           |            |          |          |                        |           |          |          |         |                        |        |          |         |  |  |  |  |
| Canopy Species  | % Cover                  | Size Class      | DBH     | Age        |          |              |   |                |              |          |    |                        |    |               |    |    |   |    |                    |         |             |  |            |                    |          |             |           |            |          |          |                        |           |          |          |         |                        |        |          |         |  |  |  |  |
| Bigtooth Aspen  | 100                      | Pole/Log        | 9       | 53         |          |              |   |                |              |          |    |                        |    |               |    |    |   |    |                    |         |             |  |            |                    |          |             |           |            |          |          |                        |           |          |          |         |                        |        |          |         |  |  |  |  |
| 4   | 4131 - Aspen, Oak        | Sapling Poor    | 7.0     | 1          | Immature | N/A          | Cut in spring 2018.   |                |              |          |    |                        |    |               |    |    |   |    |                    |         |             |  |            |                    |          |             |           |            |          |          |                        |           |          |          |         |                        |        |          |         |  |  |  |  |
| <table border="1"> <thead> <tr> <th>Canopy Species</th> <th>% Cover</th> <th>Size Class</th> <th>DBH</th> <th>Age</th> </tr> </thead> <tbody> <tr> <td>Quaking Aspen</td> <td>50</td> <td>Sapling</td> <td>1</td> <td>1</td> </tr> <tr> <td>Black/Red (Hybrid) Oak</td> <td>50</td> <td>Sapling</td> <td>1</td> <td>1</td> </tr> </tbody> </table>  |                          | Canopy Species  | % Cover | Size Class | DBH      | Age          | Quaking Aspen   | 50             | Sapling      | 1        | 1  | Black/Red (Hybrid) Oak | 50 | Sapling       | 1  | 1  |   |    |                    |         |             |  |            |                    |          |             |           |            |          |          |                        |           |          |          |         |                        |        |          |         |  |  |  |  |
| Canopy Species  | % Cover                  | Size Class      | DBH     | Age        |          |              |   |                |              |          |    |                        |    |               |    |    |   |    |                    |         |             |  |            |                    |          |             |           |            |          |          |                        |           |          |          |         |                        |        |          |         |  |  |  |  |
| Quaking Aspen   | 50                       | Sapling         | 1       | 1          |          |              |   |                |              |          |    |                        |    |               |    |    |   |    |                    |         |             |  |            |                    |          |             |           |            |          |          |                        |           |          |          |         |                        |        |          |         |  |  |  |  |
| Black/Red (Hybrid) Oak  | 50                       | Sapling         | 1       | 1          |          |              |   |                |              |          |    |                        |    |               |    |    |   |    |                    |         |             |  |            |                    |          |             |           |            |          |          |                        |           |          |          |         |                        |        |          |         |  |  |  |  |
| 5   | 4130 - Aspen             | Sapling Medium  | 26.2    | 1          | Immature | N/A          | Cut in spring of 2018   |                |              |          |    |                        |    |               |    |    |   |    |                    |         |             |  |            |                    |          |             |           |            |          |          |                        |           |          |          |         |                        |        |          |         |  |  |  |  |
| <table border="1"> <thead> <tr> <th>Canopy Species</th> <th>% Cover</th> <th>Size Class</th> <th>DBH</th> <th>Age</th> </tr> </thead> <tbody> <tr> <td>Quaking Aspen</td> <td>60</td> <td>Sapling</td> <td>1</td> <td>1</td> </tr> <tr> <td>Black/Red (Hybrid) Oak</td> <td>10</td> <td>Sapling</td> <td>1</td> <td>1</td> </tr> <tr> <td>Bigtooth Aspen</td> <td>30</td> <td>Sapling</td> <td>1</td> <td>1</td> </tr> </tbody> </table>        |                          | Canopy Species  | % Cover | Size Class | DBH      | Age          | Quaking Aspen   | 60             | Sapling      | 1        | 1  | Black/Red (Hybrid) Oak | 10 | Sapling       | 1  | 1  | Bigtooth Aspen  | 30 | Sapling            | 1       | 1           |  |            |                    |          |             |           |            |          |          |                        |           |          |          |         |                        |        |          |         |  |  |  |  |
| Canopy Species  | % Cover                  | Size Class      | DBH     | Age        |          |              |   |                |              |          |    |                        |    |               |    |    |   |    |                    |         |             |  |            |                    |          |             |           |            |          |          |                        |           |          |          |         |                        |        |          |         |  |  |  |  |
| Quaking Aspen   | 60                       | Sapling         | 1       | 1          |          |              |   |                |              |          |    |                        |    |               |    |    |   |    |                    |         |             |  |            |                    |          |             |           |            |          |          |                        |           |          |          |         |                        |        |          |         |  |  |  |  |
| Black/Red (Hybrid) Oak  | 10                       | Sapling         | 1       | 1          |          |              |   |                |              |          |    |                        |    |               |    |    |   |    |                    |         |             |  |            |                    |          |             |           |            |          |          |                        |           |          |          |         |                        |        |          |         |  |  |  |  |
| Bigtooth Aspen  | 30                       | Sapling         | 1       | 1          |          |              |   |                |              |          |    |                        |    |               |    |    |   |    |                    |         |             |  |            |                    |          |             |           |            |          |          |                        |           |          |          |         |                        |        |          |         |  |  |  |  |
| 6   | 4130 - Aspen             | Sapling Medium  | 8.4     | 1          | Immature | N/A          | Cut in spring 2018.   |                |              |          |    |                        |    |               |    |    |   |    |                    |         |             |  |            |                    |          |             |           |            |          |          |                        |           |          |          |         |                        |        |          |         |  |  |  |  |
| <table border="1"> <thead> <tr> <th>Canopy Species</th> <th>% Cover</th> <th>Size Class</th> <th>DBH</th> <th>Age</th> </tr> </thead> <tbody> <tr> <td>Quaking Aspen</td> <td>95</td> <td>Sapling</td> <td>1</td> <td>1</td> </tr> </tbody> </table>  |                          | Canopy Species  | % Cover | Size Class | DBH      | Age          | Quaking Aspen   | 95             | Sapling      | 1        | 1  |                        |    |               |    |    |   |    |                    |         |             |  |            |                    |          |             |           |            |          |          |                        |           |          |          |         |                        |        |          |         |  |  |  |  |
| Canopy Species  | % Cover                  | Size Class      | DBH     | Age        |          |              |   |                |              |          |    |                        |    |               |    |    |   |    |                    |         |             |  |            |                    |          |             |           |            |          |          |                        |           |          |          |         |                        |        |          |         |  |  |  |  |
| Quaking Aspen   | 95                       | Sapling         | 1       | 1          |          |              |   |                |              |          |    |                        |    |               |    |    |   |    |                    |         |             |  |            |                    |          |             |           |            |          |          |                        |           |          |          |         |                        |        |          |         |  |  |  |  |
| 7   | 4125 - Black, N. Pin Oak | Sawtimber Well  | 10.7    | 54         | 51-80    | N/A          | Retention for adjacent cut to the east.   |                |              |          |    |                        |    |               |    |    |   |    |                    |         |             |  |            |                    |          |             |           |            |          |          |                        |           |          |          |         |                        |        |          |         |  |  |  |  |
| <table border="1"> <thead> <tr> <th>Canopy Species</th> <th>% Cover</th> <th>Size Class</th> <th>DBH</th> <th>Age</th> </tr> </thead> <tbody> <tr> <td>Bigtooth Aspen</td> <td>15</td> <td>Pole/Log/Sap</td> <td>8</td> <td></td> </tr> <tr> <td>Black/Red (Hybrid) Oak</td> <td>65</td> <td>Log/Pole</td> <td>10</td> <td>54</td> </tr> <tr> <td>Red Maple</td> <td>15</td> <td>Pole/Log/Sap</td> <td>9</td> <td></td> </tr> </tbody> </table> |                          | Canopy Species  | % Cover | Size Class | DBH      | Age          | Bigtooth Aspen  | 15             | Pole/Log/Sap | 8        |    | Black/Red (Hybrid) Oak | 65 | Log/Pole      | 10 | 54 | Red Maple   | 15 | Pole/Log/Sap       | 9       |             | <table border="1"> <thead> <tr> <th>Sub-Canopy Species</th> <th>Density</th> <th>Avg. Height</th> <th>Size</th> </tr> </thead> <tbody> <tr> <td>White Pine</td> <td>Low</td> <td>Variable</td> <td>Sapling</td> </tr> <tr> <td>Red Maple</td> <td>Medium</td> <td>Variable</td> <td>Sapling</td> </tr> <tr> <td>Black/Red (Hybrid) Oak</td> <td>Medium</td> <td>Variable</td> <td>Sapling</td> </tr> </tbody> </table> |            | Sub-Canopy Species | Density  | Avg. Height | Size      | White Pine | Low      | Variable | Sapling                | Red Maple | Medium   | Variable | Sapling | Black/Red (Hybrid) Oak | Medium | Variable | Sapling |  |  |  |  |
| Canopy Species  | % Cover                  | Size Class      | DBH     | Age        |          |              |   |                |              |          |    |                        |    |               |    |    |   |    |                    |         |             |  |            |                    |          |             |           |            |          |          |                        |           |          |          |         |                        |        |          |         |  |  |  |  |
| Bigtooth Aspen  | 15                       | Pole/Log/Sap    | 8       |            |          |              |   |                |              |          |    |                        |    |               |    |    |   |    |                    |         |             |  |            |                    |          |             |           |            |          |          |                        |           |          |          |         |                        |        |          |         |  |  |  |  |
| Black/Red (Hybrid) Oak  | 65                       | Log/Pole        | 10      | 54         |          |              |   |                |              |          |    |                        |    |               |    |    |   |    |                    |         |             |  |            |                    |          |             |           |            |          |          |                        |           |          |          |         |                        |        |          |         |  |  |  |  |
| Red Maple   | 15                       | Pole/Log/Sap    | 9       |            |          |              |   |                |              |          |    |                        |    |               |    |    |   |    |                    |         |             |  |            |                    |          |             |           |            |          |          |                        |           |          |          |         |                        |        |          |         |  |  |  |  |
| Sub-Canopy Species  | Density                  | Avg. Height     | Size    |            |          |              |   |                |              |          |    |                        |    |               |    |    |   |    |                    |         |             |  |            |                    |          |             |           |            |          |          |                        |           |          |          |         |                        |        |          |         |  |  |  |  |
| White Pine  | Low                      | Variable        | Sapling |            |          |              |   |                |              |          |    |                        |    |               |    |    |   |    |                    |         |             |  |            |                    |          |             |           |            |          |          |                        |           |          |          |         |                        |        |          |         |  |  |  |  |
| Red Maple   | Medium                   | Variable        | Sapling |            |          |              |   |                |              |          |    |                        |    |               |    |    |   |    |                    |         |             |  |            |                    |          |             |           |            |          |          |                        |           |          |          |         |                        |        |          |         |  |  |  |  |
| Black/Red (Hybrid) Oak  | Medium                   | Variable        | Sapling |            |          |              |   |                |              |          |    |                        |    |               |    |    |   |    |                    |         |             |  |            |                    |          |             |           |            |          |          |                        |           |          |          |         |                        |        |          |         |  |  |  |  |
| 8   | 4130 - Aspen             | Sapling Medium  | 5.5     | 1          | Immature | N/A          | cut in spring of 2018.  |                |              |          |    |                        |    |               |    |    |   |    |                    |         |             |  |            |                    |          |             |           |            |          |          |                        |           |          |          |         |                        |        |          |         |  |  |  |  |
| <table border="1"> <thead> <tr> <th>Canopy Species</th> <th>% Cover</th> <th>Size Class</th> <th>DBH</th> <th>Age</th> </tr> </thead> <tbody> <tr> <td>Bigtooth Aspen</td> <td>85</td> <td>Sapling</td> <td>1</td> <td>1</td> </tr> <tr> <td>Black/Red (Hybrid) Oak</td> <td>15</td> <td>Sapling</td> <td>1</td> <td>1</td> </tr> </tbody> </table>   |                          | Canopy Species  | % Cover | Size Class | DBH      | Age          | Bigtooth Aspen  | 85             | Sapling      | 1        | 1  | Black/Red (Hybrid) Oak | 15 | Sapling       | 1  | 1  |   |    |                    |         |             |  |            |                    |          |             |           |            |          |          |                        |           |          |          |         |                        |        |          |         |  |  |  |  |
| Canopy Species  | % Cover                  | Size Class      | DBH     | Age        |          |              |   |                |              |          |    |                        |    |               |    |    |   |    |                    |         |             |  |            |                    |          |             |           |            |          |          |                        |           |          |          |         |                        |        |          |         |  |  |  |  |
| Bigtooth Aspen  | 85                       | Sapling         | 1       | 1          |          |              |   |                |              |          |    |                        |    |               |    |    |   |    |                    |         |             |  |            |                    |          |             |           |            |          |          |                        |           |          |          |         |                        |        |          |         |  |  |  |  |
| Black/Red (Hybrid) Oak  | 15                       | Sapling         | 1       | 1          |          |              |   |                |              |          |    |                        |    |               |    |    |   |    |                    |         |             |  |            |                    |          |             |           |            |          |          |                        |           |          |          |         |                        |        |          |         |  |  |  |  |
| 9   | 4310 - Pine, Oak Mix     | Sawtimber Well  | 15.9    | 90         | 111-140  | N/A          |   |                |              |          |    |                        |    |               |    |    |   |    |                    |         |             |  |            |                    |          |             |           |            |          |          |                        |           |          |          |         |                        |        |          |         |  |  |  |  |
| <table border="1"> <thead> <tr> <th>Canopy Species</th> <th>% Cover</th> <th>Size Class</th> <th>DBH</th> <th>Age</th> </tr> </thead> <tbody> <tr> <td>Black/Red (Hybrid) Oak</td> <td>48</td> <td>Log/Pole</td> <td>12</td> <td>90</td> </tr> <tr> <td>White Pine</td> <td>45</td> <td>Log/Pole/XLog</td> <td>12</td> <td></td> </tr> </tbody> </table>  |                          | Canopy Species  | % Cover | Size Class | DBH      | Age          | Black/Red (Hybrid) Oak  | 48             | Log/Pole     | 12       | 90 | White Pine             | 45 | Log/Pole/XLog | 12 |    | <table border="1"> <thead> <tr> <th>Sub-Canopy Species</th> <th>Density</th> <th>Avg. Height</th> <th>Size</th> </tr> </thead> <tbody> <tr> <td>Balsam Fir</td> <td>Medium</td> <td>Variable</td> <td>Sapling</td> </tr> <tr> <td>Red Maple</td> <td>Medium</td> <td>&gt;20 feet</td> <td>Sapling</td> </tr> <tr> <td>Black/Red (Hybrid) Oak</td> <td>Low</td> <td>Variable</td> <td>Sapling</td> </tr> </tbody> </table> |    | Sub-Canopy Species | Density | Avg. Height | Size   | Balsam Fir | Medium             | Variable | Sapling     | Red Maple | Medium     | >20 feet | Sapling  | Black/Red (Hybrid) Oak | Low       | Variable | Sapling  |         |                        |        |          |         |  |  |  |  |
| Canopy Species  | % Cover                  | Size Class      | DBH     | Age        |          |              |   |                |              |          |    |                        |    |               |    |    |   |    |                    |         |             |  |            |                    |          |             |           |            |          |          |                        |           |          |          |         |                        |        |          |         |  |  |  |  |
| Black/Red (Hybrid) Oak  | 48                       | Log/Pole        | 12      | 90         |          |              |   |                |              |          |    |                        |    |               |    |    |   |    |                    |         |             |  |            |                    |          |             |           |            |          |          |                        |           |          |          |         |                        |        |          |         |  |  |  |  |
| White Pine  | 45                       | Log/Pole/XLog   | 12      |            |          |              |   |                |              |          |    |                        |    |               |    |    |   |    |                    |         |             |  |            |                    |          |             |           |            |          |          |                        |           |          |          |         |                        |        |          |         |  |  |  |  |
| Sub-Canopy Species  | Density                  | Avg. Height     | Size    |            |          |              |   |                |              |          |    |                        |    |               |    |    |   |    |                    |         |             |  |            |                    |          |             |           |            |          |          |                        |           |          |          |         |                        |        |          |         |  |  |  |  |
| Balsam Fir  | Medium                   | Variable        | Sapling |            |          |              |   |                |              |          |    |                        |    |               |    |    |   |    |                    |         |             |  |            |                    |          |             |           |            |          |          |                        |           |          |          |         |                        |        |          |         |  |  |  |  |
| Red Maple   | Medium                   | >20 feet        | Sapling |            |          |              |   |                |              |          |    |                        |    |               |    |    |   |    |                    |         |             |  |            |                    |          |             |           |            |          |          |                        |           |          |          |         |                        |        |          |         |  |  |  |  |
| Black/Red (Hybrid) Oak  | Low                      | Variable        | Sapling |            |          |              |   |                |              |          |    |                        |    |               |    |    |   |    |                    |         |             |  |            |                    |          |             |           |            |          |          |                        |           |          |          |         |                        |        |          |         |  |  |  |  |



| Stand   | Level 4 Cover Type                          | Size Density    | Acres | Stand Age | BA Range               | Managed Site | General Comments  |                |         |            |     |     |                    |         |              |      |                        |           |          |         |    |                        |                  |             |         |                        |    |          |    |    |                        |        |          |         |            |    |               |    |  |  |  |  |  |           |    |      |   |  |  |  |  |  |
|---|---|-----------------|-------|-----------|------------------------|--------------|---|----------------|---------|------------|-----|-----|--------------------|---------|--------------|------|------------------------|-----------|----------|---------|----|------------------------|------------------|-------------|---------|------------------------|----|----------|----|----|------------------------|--------|----------|---------|------------|----|---------------|----|--|--|--|--|--|-----------|----|------|---|--|--|--|--|--|
| 10  | 42141 - Planted Mixed Pine, Mixed Deciduous | Sapling Well    | 23.0  | 19        | Immature               | N/A          |   |                |         |            |     |     |                    |         |              |      |                        |           |          |         |    |                        |                  |             |         |                        |    |          |    |    |                        |        |          |         |            |    |               |    |  |  |  |  |  |           |    |      |   |  |  |  |  |  |
| <table border="1"> <thead> <tr> <th>Canopy Species</th> <th>% Cover</th> <th>Size Class</th> <th>DBH</th> <th>Age</th> </tr> </thead> <tbody> <tr> <td>Red Pine</td> <td>50</td> <td>Sapling/Pole</td> <td>4</td> <td>19</td> </tr> <tr> <td>Jack Pine</td> <td>25</td> <td>Sapling</td> <td>3</td> <td></td> </tr> <tr> <td>Northern Pin Oak</td> <td>25</td> <td>Sapling</td> <td>3</td> <td></td> </tr> </tbody> </table>  |   |                 |       |           |                        |              |   | Canopy Species | % Cover | Size Class | DBH | Age | Red Pine           | 50      | Sapling/Pole | 4    | 19                     | Jack Pine | 25       | Sapling | 3  |                        | Northern Pin Oak | 25          | Sapling | 3                      |    |          |    |    |                        |        |          |         |            |    |               |    |  |  |  |  |  |           |    |      |   |  |  |  |  |  |
| Canopy Species  | % Cover                                     | Size Class      | DBH   | Age       |                        |              |   |                |         |            |     |     |                    |         |              |      |                        |           |          |         |    |                        |                  |             |         |                        |    |          |    |    |                        |        |          |         |            |    |               |    |  |  |  |  |  |           |    |      |   |  |  |  |  |  |
| Red Pine  | 50  | Sapling/Pole    | 4     | 19        |                        |              |   |                |         |            |     |     |                    |         |              |      |                        |           |          |         |    |                        |                  |             |         |                        |    |          |    |    |                        |        |          |         |            |    |               |    |  |  |  |  |  |           |    |      |   |  |  |  |  |  |
| Jack Pine   | 25  | Sapling         | 3     |           |                        |              |   |                |         |            |     |     |                    |         |              |      |                        |           |          |         |    |                        |                  |             |         |                        |    |          |    |    |                        |        |          |         |            |    |               |    |  |  |  |  |  |           |    |      |   |  |  |  |  |  |
| Northern Pin Oak  | 25  | Sapling         | 3     |           |                        |              |   |                |         |            |     |     |                    |         |              |      |                        |           |          |         |    |                        |                  |             |         |                        |    |          |    |    |                        |        |          |         |            |    |               |    |  |  |  |  |  |           |    |      |   |  |  |  |  |  |
| 11  | 6229 - Mixed lowland shrub                  | Nonstocked      | 4.4   |           | Immature               | No           |   |                |         |            |     |     |                    |         |              |      |                        |           |          |         |    |                        |                  |             |         |                        |    |          |    |    |                        |        |          |         |            |    |               |    |  |  |  |  |  |           |    |      |   |  |  |  |  |  |
| 12  | 330 - Low-Density Trees                     | Nonstocked      | 16.9  | 0         |                        | No           | Cut in the fall of 2018. Stand includes a retention pocket of mature timber on the east side. |                |         |            |     |     |                    |         |              |      |                        |           |          |         |    |                        |                  |             |         |                        |    |          |    |    |                        |        |          |         |            |    |               |    |  |  |  |  |  |           |    |      |   |  |  |  |  |  |
| 13  | 122 - Road/Parking Lot                      | Nonstocked      | 5.5   | 0         |                        | No           | M-33  |                |         |            |     |     |                    |         |              |      |                        |           |          |         |    |                        |                  |             |         |                        |    |          |    |    |                        |        |          |         |            |    |               |    |  |  |  |  |  |           |    |      |   |  |  |  |  |  |
| 14  | 790 - Other Bare/Sparsely Vegetated         | Nonstocked      | 0.9   | 0         |                        | No           | Oil/gas infrastructure.   |                |         |            |     |     |                    |         |              |      |                        |           |          |         |    |                        |                  |             |         |                        |    |          |    |    |                        |        |          |         |            |    |               |    |  |  |  |  |  |           |    |      |   |  |  |  |  |  |
| 15  | 3102 - Grass                                | Nonstocked      | 1.8   |           |                        | No           |   |                |         |            |     |     |                    |         |              |      |                        |           |          |         |    |                        |                  |             |         |                        |    |          |    |    |                        |        |          |         |            |    |               |    |  |  |  |  |  |           |    |      |   |  |  |  |  |  |
| 16  | 4125 - Black, N. Pin Oak                    | Sawtimber Well  | 15.1  | 94        | 51-80                  | N/A          | Signs of fire.  |                |         |            |     |     |                    |         |              |      |                        |           |          |         |    |                        |                  |             |         |                        |    |          |    |    |                        |        |          |         |            |    |               |    |  |  |  |  |  |           |    |      |   |  |  |  |  |  |
| <table border="1"> <thead> <tr> <th>Canopy Species</th> <th>% Cover</th> <th>Size Class</th> <th>DBH</th> <th>Age</th> <th>Sub-Canopy Species</th> <th>Density</th> <th>Avg. Height</th> <th>Size</th> </tr> </thead> <tbody> <tr> <td>Black/Red (Hybrid) Oak</td> <td>84</td> <td>Log</td> <td>13</td> <td>94</td> <td>Black/Red (Hybrid) Oak</td> <td>Medium</td> <td>5 - 10 feet</td> <td>Sapling</td> </tr> <tr> <td>White Oak</td> <td>10</td> <td>Log/Pole</td> <td>11</td> <td></td> <td></td> <td></td> <td></td> <td></td> </tr> </tbody> </table>   |   |                 |       |           |                        |              |   | Canopy Species | % Cover | Size Class | DBH | Age | Sub-Canopy Species | Density | Avg. Height  | Size | Black/Red (Hybrid) Oak | 84        | Log      | 13      | 94 | Black/Red (Hybrid) Oak | Medium           | 5 - 10 feet | Sapling | White Oak              | 10 | Log/Pole | 11 |    |                        |        |          |         |            |    |               |    |  |  |  |  |  |           |    |      |   |  |  |  |  |  |
| Canopy Species  | % Cover                                     | Size Class      | DBH   | Age       | Sub-Canopy Species     | Density      | Avg. Height   | Size           |         |            |     |     |                    |         |              |      |                        |           |          |         |    |                        |                  |             |         |                        |    |          |    |    |                        |        |          |         |            |    |               |    |  |  |  |  |  |           |    |      |   |  |  |  |  |  |
| Black/Red (Hybrid) Oak  | 84  | Log             | 13    | 94        | Black/Red (Hybrid) Oak | Medium       | 5 - 10 feet   | Sapling        |         |            |     |     |                    |         |              |      |                        |           |          |         |    |                        |                  |             |         |                        |    |          |    |    |                        |        |          |         |            |    |               |    |  |  |  |  |  |           |    |      |   |  |  |  |  |  |
| White Oak   | 10  | Log/Pole        | 11    |           |                        |              |   |                |         |            |     |     |                    |         |              |      |                        |           |          |         |    |                        |                  |             |         |                        |    |          |    |    |                        |        |          |         |            |    |               |    |  |  |  |  |  |           |    |      |   |  |  |  |  |  |
| 17  | 4133 - Aspen, Mixed Pine                    | Poletimber Well | 4.5   | 53        | 81-110                 | N/A          | Stand is retention for timber sale "watcher aspen."   |                |         |            |     |     |                    |         |              |      |                        |           |          |         |    |                        |                  |             |         |                        |    |          |    |    |                        |        |          |         |            |    |               |    |  |  |  |  |  |           |    |      |   |  |  |  |  |  |
| <table border="1"> <thead> <tr> <th>Canopy Species</th> <th>% Cover</th> <th>Size Class</th> <th>DBH</th> <th>Age</th> <th>Sub-Canopy Species</th> <th>Density</th> <th>Avg. Height</th> <th>Size</th> </tr> </thead> <tbody> <tr> <td>Quaking Aspen</td> <td>60</td> <td>Pole</td> <td>7</td> <td>53</td> <td>White Pine</td> <td>Medium</td> <td>Variable</td> <td>Sapling</td> </tr> <tr> <td>Black/Red (Hybrid) Oak</td> <td>13</td> <td>Log</td> <td>12</td> <td></td> <td>Black/Red (Hybrid) Oak</td> <td>Medium</td> <td>Variable</td> <td>Sapling</td> </tr> <tr> <td>White Pine</td> <td>14</td> <td>Pole</td> <td>8</td> <td></td> <td></td> <td></td> <td></td> <td></td> </tr> <tr> <td>Jack Pine</td> <td>13</td> <td>Pole</td> <td>7</td> <td></td> <td></td> <td></td> <td></td> <td></td> </tr> </tbody> </table> |   |                 |       |           |                        |              |   | Canopy Species | % Cover | Size Class | DBH | Age | Sub-Canopy Species | Density | Avg. Height  | Size | Quaking Aspen          | 60        | Pole     | 7       | 53 | White Pine             | Medium           | Variable    | Sapling | Black/Red (Hybrid) Oak | 13 | Log      | 12 |    | Black/Red (Hybrid) Oak | Medium | Variable | Sapling | White Pine | 14 | Pole          | 8  |  |  |  |  |  | Jack Pine | 13 | Pole | 7 |  |  |  |  |  |
| Canopy Species  | % Cover                                     | Size Class      | DBH   | Age       | Sub-Canopy Species     | Density      | Avg. Height   | Size           |         |            |     |     |                    |         |              |      |                        |           |          |         |    |                        |                  |             |         |                        |    |          |    |    |                        |        |          |         |            |    |               |    |  |  |  |  |  |           |    |      |   |  |  |  |  |  |
| Quaking Aspen   | 60  | Pole            | 7     | 53        | White Pine             | Medium       | Variable  | Sapling        |         |            |     |     |                    |         |              |      |                        |           |          |         |    |                        |                  |             |         |                        |    |          |    |    |                        |        |          |         |            |    |               |    |  |  |  |  |  |           |    |      |   |  |  |  |  |  |
| Black/Red (Hybrid) Oak  | 13  | Log             | 12    |           | Black/Red (Hybrid) Oak | Medium       | Variable  | Sapling        |         |            |     |     |                    |         |              |      |                        |           |          |         |    |                        |                  |             |         |                        |    |          |    |    |                        |        |          |         |            |    |               |    |  |  |  |  |  |           |    |      |   |  |  |  |  |  |
| White Pine  | 14  | Pole            | 8     |           |                        |              |   |                |         |            |     |     |                    |         |              |      |                        |           |          |         |    |                        |                  |             |         |                        |    |          |    |    |                        |        |          |         |            |    |               |    |  |  |  |  |  |           |    |      |   |  |  |  |  |  |
| Jack Pine   | 13  | Pole            | 7     |           |                        |              |   |                |         |            |     |     |                    |         |              |      |                        |           |          |         |    |                        |                  |             |         |                        |    |          |    |    |                        |        |          |         |            |    |               |    |  |  |  |  |  |           |    |      |   |  |  |  |  |  |
| 18  | 42200 - Natural White Pine                  | Sawtimber Well  | 4.4   | 52        | 111-140                | N/A          |   |                |         |            |     |     |                    |         |              |      |                        |           |          |         |    |                        |                  |             |         |                        |    |          |    |    |                        |        |          |         |            |    |               |    |  |  |  |  |  |           |    |      |   |  |  |  |  |  |
| <table border="1"> <thead> <tr> <th>Canopy Species</th> <th>% Cover</th> <th>Size Class</th> <th>DBH</th> <th>Age</th> <th>Sub-Canopy Species</th> <th>Density</th> <th>Avg. Height</th> <th>Size</th> </tr> </thead> <tbody> <tr> <td>Bigtooth Aspen</td> <td>15</td> <td>Pole/Log</td> <td>9</td> <td>44</td> <td>Black/Red (Hybrid) Oak</td> <td>Low</td> <td>Variable</td> <td>Sapling</td> </tr> <tr> <td>White Pine</td> <td>83</td> <td>Log/Pole</td> <td>12</td> <td>52</td> <td></td> <td></td> <td></td> <td></td> </tr> </tbody> </table>  |   |                 |       |           |                        |              |   | Canopy Species | % Cover | Size Class | DBH | Age | Sub-Canopy Species | Density | Avg. Height  | Size | Bigtooth Aspen         | 15        | Pole/Log | 9       | 44 | Black/Red (Hybrid) Oak | Low              | Variable    | Sapling | White Pine             | 83 | Log/Pole | 12 | 52 |                        |        |          |         |            |    |               |    |  |  |  |  |  |           |    |      |   |  |  |  |  |  |
| Canopy Species  | % Cover                                     | Size Class      | DBH   | Age       | Sub-Canopy Species     | Density      | Avg. Height   | Size           |         |            |     |     |                    |         |              |      |                        |           |          |         |    |                        |                  |             |         |                        |    |          |    |    |                        |        |          |         |            |    |               |    |  |  |  |  |  |           |    |      |   |  |  |  |  |  |
| Bigtooth Aspen  | 15  | Pole/Log        | 9     | 44        | Black/Red (Hybrid) Oak | Low          | Variable  | Sapling        |         |            |     |     |                    |         |              |      |                        |           |          |         |    |                        |                  |             |         |                        |    |          |    |    |                        |        |          |         |            |    |               |    |  |  |  |  |  |           |    |      |   |  |  |  |  |  |
| White Pine  | 83  | Log/Pole        | 12    | 52        |                        |              |   |                |         |            |     |     |                    |         |              |      |                        |           |          |         |    |                        |                  |             |         |                        |    |          |    |    |                        |        |          |         |            |    |               |    |  |  |  |  |  |           |    |      |   |  |  |  |  |  |
| 19  | 4319 - Mixed Upland Forest                  | Poletimber Well | 16.4  | 44        | 81-110                 | N/A          |   |                |         |            |     |     |                    |         |              |      |                        |           |          |         |    |                        |                  |             |         |                        |    |          |    |    |                        |        |          |         |            |    |               |    |  |  |  |  |  |           |    |      |   |  |  |  |  |  |
| <table border="1"> <thead> <tr> <th>Canopy Species</th> <th>% Cover</th> <th>Size Class</th> <th>DBH</th> <th>Age</th> <th>Sub-Canopy Species</th> <th>Density</th> <th>Avg. Height</th> <th>Size</th> </tr> </thead> <tbody> <tr> <td>Bigtooth Aspen</td> <td>45</td> <td>Pole/Log</td> <td>8</td> <td>44</td> <td>Black/Red (Hybrid) Oak</td> <td>Low</td> <td>Variable</td> <td>Sapling</td> </tr> <tr> <td>Balsam Fir</td> <td>30</td> <td>Pole</td> <td>7</td> <td></td> <td>Balsam Fir</td> <td>Low</td> <td>Variable</td> <td>Sapling</td> </tr> <tr> <td>White Pine</td> <td>20</td> <td>Log/Pole/XLog</td> <td>12</td> <td></td> <td></td> <td></td> <td></td> <td></td> </tr> </tbody> </table>   |   |                 |       |           |                        |              |   | Canopy Species | % Cover | Size Class | DBH | Age | Sub-Canopy Species | Density | Avg. Height  | Size | Bigtooth Aspen         | 45        | Pole/Log | 8       | 44 | Black/Red (Hybrid) Oak | Low              | Variable    | Sapling | Balsam Fir             | 30 | Pole     | 7  |    | Balsam Fir             | Low    | Variable | Sapling | White Pine | 20 | Log/Pole/XLog | 12 |  |  |  |  |  |           |    |      |   |  |  |  |  |  |
| Canopy Species  | % Cover                                     | Size Class      | DBH   | Age       | Sub-Canopy Species     | Density      | Avg. Height   | Size           |         |            |     |     |                    |         |              |      |                        |           |          |         |    |                        |                  |             |         |                        |    |          |    |    |                        |        |          |         |            |    |               |    |  |  |  |  |  |           |    |      |   |  |  |  |  |  |
| Bigtooth Aspen  | 45  | Pole/Log        | 8     | 44        | Black/Red (Hybrid) Oak | Low          | Variable  | Sapling        |         |            |     |     |                    |         |              |      |                        |           |          |         |    |                        |                  |             |         |                        |    |          |    |    |                        |        |          |         |            |    |               |    |  |  |  |  |  |           |    |      |   |  |  |  |  |  |
| Balsam Fir  | 30  | Pole            | 7     |           | Balsam Fir             | Low          | Variable  | Sapling        |         |            |     |     |                    |         |              |      |                        |           |          |         |    |                        |                  |             |         |                        |    |          |    |    |                        |        |          |         |            |    |               |    |  |  |  |  |  |           |    |      |   |  |  |  |  |  |
| White Pine  | 20  | Log/Pole/XLog   | 12    |           |                        |              |   |                |         |            |     |     |                    |         |              |      |                        |           |          |         |    |                        |                  |             |         |                        |    |          |    |    |                        |        |          |         |            |    |               |    |  |  |  |  |  |           |    |      |   |  |  |  |  |  |



| Stand                  | Level 4 Cover Type                  | Size Density    | Acres             | Stand Age  | BA Range   | Managed Site              | General Comments  |                    |             |
|------------------------|-------------------------------------|-----------------|-------------------|------------|------------|---------------------------|---|--------------------|-------------|
| 20                     | 42200 - Natural White Pine          | Sawtimber Well  | 15.0              | 72         | 81-110     | N/A                       |   |                    |             |
| <b>Canopy Species</b>  |                                     | <b>% Cover</b>  | <b>Size Class</b> | <b>DBH</b> | <b>Age</b> | <b>Sub-Canopy Species</b> | <b>Density</b>  | <b>Avg. Height</b> | <b>Size</b> |
| Red Pine               |                                     | 10              | Log/XLog          | 14         |            | Red Maple                 | Low   | Variable           | Sapling     |
| White Pine             |                                     | 62              | Log/Pole/XLog     | 12         | 72         | White Pine                | Medium  | Variable           | Sapling     |
| Red Maple              |                                     | 7               | Pole              | 6          |            |                           |   |                    |             |
| Quaking Aspen          |                                     | 20              | Pole              | 7          |            |                           |   |                    |             |
| 21                     | 3102 - Grass                        | Nonstocked      | 0.8               |            |            | No                        | Pipeline right-of-way.  |                    |             |
| 22                     | 6130 - Fir, Aspen, Maple            | Poletimber Well | 6.2               | 50         | 51-80      | N/A                       |   |                    |             |
| <b>Canopy Species</b>  |                                     | <b>% Cover</b>  | <b>Size Class</b> | <b>DBH</b> | <b>Age</b> | <b>Sub-Canopy Species</b> | <b>Density</b>  | <b>Avg. Height</b> | <b>Size</b> |
| Red Maple              |                                     | 25              | Pole/Sapling      | 5          |            | Tag Alder                 | Low   | 5 - 10 feet        | Tall Shrub  |
| Quaking Aspen          |                                     | 25              | Pole              | 7          |            | Red Maple                 | Low   | Variable           | Sapling     |
| Balsam Fir             |                                     | 40              | Pole/Sapling      | 6          | 50         | Balsam Fir                | Low   | Variable           | Sapling     |
| 23                     | 6139 - Mixed Lowland Forest         | Poletimber Well | 40.6              | 41         | 51-80      | N/A                       |   |                    |             |
| <b>Canopy Species</b>  |                                     | <b>% Cover</b>  | <b>Size Class</b> | <b>DBH</b> | <b>Age</b> | <b>Sub-Canopy Species</b> | <b>Density</b>  | <b>Avg. Height</b> | <b>Size</b> |
| Quaking Aspen          |                                     | 40              | Pole/Sapling      | 6          | 41         | Red Maple                 | Low   | Variable           | Sapling     |
| Black/Red (Hybrid) Oak |                                     | 10              | Pole/Log          | 8          |            | Black/Red (Hybrid) Oak    | Low   | Variable           | Sapling     |
| White Pine             |                                     | 10              | Log               | 12         |            | White Pine                | Low   | Variable           | Sapling     |
| Tamarack               |                                     | 20              | Pole              | 7          |            | Black Spruce              | Low   | Variable           | Sapling     |
| Black Spruce           |                                     | 15              | Pole              | 8          |            | Tag Alder                 | Low   | 5 - 10 feet        | Tall Shrub  |
| 24                     | 790 - Other Bare/Sparsely Vegetated | Nonstocked      | 1.4               |            |            | No                        | Oil/gas infrastructure.   |                    |             |
| 25                     | 4319 - Mixed Upland Forest          | Sawtimber Well  | 9.1               | 95         | 81-110     | N/A                       |   |                    |             |
| 26                     | 6113 - Lowland Maple                | Sapling Well    | 14.2              | 25         | 1-50       | N/A                       |   |                    |             |
| <b>Canopy Species</b>  |                                     | <b>% Cover</b>  | <b>Size Class</b> | <b>DBH</b> | <b>Age</b> | <b>Sub-Canopy Species</b> | <b>Density</b>  | <b>Avg. Height</b> | <b>Size</b> |
| Red Maple              |                                     | 90              | Sapling/Pole/Log  | 3          | 25         | Tag Alder                 | Medium  | 5 - 10 feet        | Tall Shrub  |
| Paper Birch            |                                     | 10              | Pole/Log          | 8          |            |                           |   |                    |             |
| 65                     | 4199 - Other Mixed Upland Deciduous | Sawtimber Well  | 48.7              | 99         | 111-140    | N/A                       | Mature upland oak and aspen stand with super canopy pine. There is a pocket of paper birch on the east end of the stand. The stand is hilly and is between two lakes. |                    |             |
| <b>Canopy Species</b>  |                                     | <b>% Cover</b>  | <b>Size Class</b> | <b>DBH</b> | <b>Age</b> | <b>Sub-Canopy Species</b> | <b>Density</b>  | <b>Avg. Height</b> | <b>Size</b> |
| Red Oak                |                                     | 35              | Log/Pole          | 11         | 99         | Red Maple                 | Medium  | Variable           | Sapling     |
| White Oak              |                                     | 10              | Log/Pole          | 10         |            | Ironwood                  | Trace   | Variable           | Sapling     |
| Bigtooth Aspen         |                                     | 34              | Log/Pole          | 12         |            | Witch Hazel               | Low   | 5 - 10 feet        | Tall Shrub  |
| 66                     | 6220 - Alder/willow                 | Nonstocked      | 22.2              |            |            | No                        |   |                    |             |





| Stand  | Level 4 Cover Type        | Size Density    | Acres      | Stand Age  | BA Range | Managed Site | General Comments   |    |              |    |    |                |    |               |    |     |   |    |                    |         |             |  |           |                    |          |             |  |              |                    |          |             |              |           |          |            |         |         |       |          |         |                          |       |          |         |                     |        |              |            |
|--|---------------------------|-----------------|------------|------------|----------|--------------|--|----|--------------|----|----|----------------|----|---------------|----|-----|---|----|--------------------|---------|-------------|--|-----------|--------------------|----------|-------------|--|--------------|--------------------|----------|-------------|--------------|-----------|----------|------------|---------|---------|-------|----------|---------|--------------------------|-------|----------|---------|---------------------|--------|--------------|------------|
| 67   | 500 - Water               | Nonstocked      | 42.0       |            |          | No           |  |    |              |    |    |                |    |               |    |     |   |    |                    |         |             |  |           |                    |          |             |  |              |                    |          |             |              |           |          |            |         |         |       |          |         |                          |       |          |         |                     |        |              |            |
| 68   | 6220 - Alder/willow       | Nonstocked      | 37.1       |            |          | No           |  |    |              |    |    |                |    |               |    |     |   |    |                    |         |             |  |           |                    |          |             |  |              |                    |          |             |              |           |          |            |         |         |       |          |         |                          |       |          |         |                     |        |              |            |
| 69   | 4131 - Aspen, Oak         | Sawtimber Well  | 10.7       | 81         | 81-110   | N/A          | High ground surrounded by lowlands on 3 sides and private to the south. Bigtooth aspen is overmature, but the oak is healthy. Standing dead ash along lowland edge. Understory is dense along lowland edges, too. There was a previous treatment on this stand, but it was terminated due to lack of access. |    |              |    |    |                |    |               |    |     |   |    |                    |         |             |  |           |                    |          |             |  |              |                    |          |             |              |           |          |            |         |         |       |          |         |                          |       |          |         |                     |        |              |            |
| <table border="1"> <thead> <tr> <th>Canopy Species</th> <th>% Cover</th> <th>Size Class</th> <th>DBH</th> <th>Age</th> </tr> </thead> <tbody> <tr> <td>Red Maple</td> <td>18</td> <td>Log/Pole</td> <td>12</td> <td></td> </tr> <tr> <td>Red Oak</td> <td>13</td> <td>Log/Pole/XLog</td> <td>16</td> <td></td> </tr> <tr> <td>Bigtooth Aspen</td> <td>56</td> <td>Log</td> <td>14</td> <td>81</td> </tr> <tr> <td>Black/Red (Hybrid) Oak</td> <td>10</td> <td>Log</td> <td>14</td> <td></td> </tr> </tbody> </table> |                           | Canopy Species  | % Cover    | Size Class | DBH      | Age          | Red Maple  | 18 | Log/Pole     | 12 |    | Red Oak        | 13 | Log/Pole/XLog | 16 |     | Bigtooth Aspen  | 56 | Log                | 14      | 81          | Black/Red (Hybrid) Oak   | 10        | Log                | 14       |             | <table border="1"> <thead> <tr> <th>Sub-Canopy Species</th> <th>Density</th> <th>Avg. Height</th> <th>Size</th> </tr> </thead> <tbody> <tr> <td>Red Maple</td> <td>Medium</td> <td>Variable</td> <td>Sapling</td> </tr> <tr> <td>Red Oak</td> <td>Low</td> <td>Variable</td> <td>Sapling</td> </tr> <tr> <td>Serviceberry (Juneberry)</td> <td>Trace</td> <td>Variable</td> <td>Sapling</td> </tr> <tr> <td>Musclewood/Hornbeam</td> <td>Low</td> <td>10 - 20 feet</td> <td>Sapling</td> </tr> </tbody> </table> |              | Sub-Canopy Species | Density  | Avg. Height | Size         | Red Maple | Medium   | Variable   | Sapling | Red Oak | Low   | Variable | Sapling | Serviceberry (Juneberry) | Trace | Variable | Sapling | Musclewood/Hornbeam | Low    | 10 - 20 feet | Sapling    |
| Canopy Species   | % Cover                   | Size Class      | DBH        | Age        |          |              |  |    |              |    |    |                |    |               |    |     |   |    |                    |         |             |  |           |                    |          |             |  |              |                    |          |             |              |           |          |            |         |         |       |          |         |                          |       |          |         |                     |        |              |            |
| Red Maple  | 18                        | Log/Pole        | 12         |            |          |              |  |    |              |    |    |                |    |               |    |     |   |    |                    |         |             |  |           |                    |          |             |  |              |                    |          |             |              |           |          |            |         |         |       |          |         |                          |       |          |         |                     |        |              |            |
| Red Oak  | 13                        | Log/Pole/XLog   | 16         |            |          |              |  |    |              |    |    |                |    |               |    |     |   |    |                    |         |             |  |           |                    |          |             |  |              |                    |          |             |              |           |          |            |         |         |       |          |         |                          |       |          |         |                     |        |              |            |
| Bigtooth Aspen   | 56                        | Log             | 14         | 81         |          |              |  |    |              |    |    |                |    |               |    |     |   |    |                    |         |             |  |           |                    |          |             |  |              |                    |          |             |              |           |          |            |         |         |       |          |         |                          |       |          |         |                     |        |              |            |
| Black/Red (Hybrid) Oak   | 10                        | Log             | 14         |            |          |              |  |    |              |    |    |                |    |               |    |     |   |    |                    |         |             |  |           |                    |          |             |  |              |                    |          |             |              |           |          |            |         |         |       |          |         |                          |       |          |         |                     |        |              |            |
| Sub-Canopy Species   | Density                   | Avg. Height     | Size       |            |          |              |  |    |              |    |    |                |    |               |    |     |   |    |                    |         |             |  |           |                    |          |             |  |              |                    |          |             |              |           |          |            |         |         |       |          |         |                          |       |          |         |                     |        |              |            |
| Red Maple  | Medium                    | Variable        | Sapling    |            |          |              |  |    |              |    |    |                |    |               |    |     |   |    |                    |         |             |  |           |                    |          |             |  |              |                    |          |             |              |           |          |            |         |         |       |          |         |                          |       |          |         |                     |        |              |            |
| Red Oak  | Low                       | Variable        | Sapling    |            |          |              |  |    |              |    |    |                |    |               |    |     |   |    |                    |         |             |  |           |                    |          |             |  |              |                    |          |             |              |           |          |            |         |         |       |          |         |                          |       |          |         |                     |        |              |            |
| Serviceberry (Juneberry)   | Trace                     | Variable        | Sapling    |            |          |              |  |    |              |    |    |                |    |               |    |     |   |    |                    |         |             |  |           |                    |          |             |  |              |                    |          |             |              |           |          |            |         |         |       |          |         |                          |       |          |         |                     |        |              |            |
| Musclewood/Hornbeam  | Low                       | 10 - 20 feet    | Sapling    |            |          |              |  |    |              |    |    |                |    |               |    |     |   |    |                    |         |             |  |           |                    |          |             |  |              |                    |          |             |              |           |          |            |         |         |       |          |         |                          |       |          |         |                     |        |              |            |
| 70   | 4124 - Red with White Oak | Sawtimber Well  | 4.9        | 120        | 81-110   | N/A          | Upland oak stand with alder on three sides. Standing dead ash present. There was a treatment on this stand but it was terminated due to lack of access.  |    |              |    |    |                |    |               |    |     |   |    |                    |         |             |  |           |                    |          |             |  |              |                    |          |             |              |           |          |            |         |         |       |          |         |                          |       |          |         |                     |        |              |            |
| <table border="1"> <thead> <tr> <th>Canopy Species</th> <th>% Cover</th> <th>Size Class</th> <th>DBH</th> <th>Age</th> </tr> </thead> <tbody> <tr> <td>Red Maple</td> <td>15</td> <td>Log/Pole</td> <td>12</td> <td></td> </tr> <tr> <td>Red Oak</td> <td>48</td> <td>Log</td> <td>13</td> <td>120</td> </tr> <tr> <td>White Oak</td> <td>25</td> <td>Log</td> <td>13</td> <td></td> </tr> <tr> <td>Bigtooth Aspen</td> <td>7</td> <td>Log/Pole</td> <td>12</td> <td></td> </tr> </tbody> </table>                   |                           | Canopy Species  | % Cover    | Size Class | DBH      | Age          | Red Maple  | 15 | Log/Pole     | 12 |    | Red Oak        | 48 | Log           | 13 | 120 | White Oak   | 25 | Log                | 13      |             | Bigtooth Aspen   | 7         | Log/Pole           | 12       |             | <table border="1"> <thead> <tr> <th>Sub-Canopy Species</th> <th>Density</th> <th>Avg. Height</th> <th>Size</th> </tr> </thead> <tbody> <tr> <td>Red Maple</td> <td>Low</td> <td>Variable</td> <td>Sapling</td> </tr> <tr> <td>Red Oak</td> <td>Trace</td> <td>&gt;20 feet</td> <td>Sapling</td> </tr> <tr> <td>White Oak</td> <td>Trace</td> <td>&gt;20 feet</td> <td>Sapling</td> </tr> <tr> <td>Witch Hazel</td> <td>Medium</td> <td>5 - 10 feet</td> <td>Tall Shrub</td> </tr> </tbody> </table>              |              | Sub-Canopy Species | Density  | Avg. Height | Size         | Red Maple | Low      | Variable   | Sapling | Red Oak | Trace | >20 feet | Sapling | White Oak                | Trace | >20 feet | Sapling | Witch Hazel         | Medium | 5 - 10 feet  | Tall Shrub |
| Canopy Species   | % Cover                   | Size Class      | DBH        | Age        |          |              |  |    |              |    |    |                |    |               |    |     |   |    |                    |         |             |  |           |                    |          |             |  |              |                    |          |             |              |           |          |            |         |         |       |          |         |                          |       |          |         |                     |        |              |            |
| Red Maple  | 15                        | Log/Pole        | 12         |            |          |              |  |    |              |    |    |                |    |               |    |     |   |    |                    |         |             |  |           |                    |          |             |  |              |                    |          |             |              |           |          |            |         |         |       |          |         |                          |       |          |         |                     |        |              |            |
| Red Oak  | 48                        | Log             | 13         | 120        |          |              |  |    |              |    |    |                |    |               |    |     |   |    |                    |         |             |  |           |                    |          |             |  |              |                    |          |             |              |           |          |            |         |         |       |          |         |                          |       |          |         |                     |        |              |            |
| White Oak  | 25                        | Log             | 13         |            |          |              |  |    |              |    |    |                |    |               |    |     |   |    |                    |         |             |  |           |                    |          |             |  |              |                    |          |             |              |           |          |            |         |         |       |          |         |                          |       |          |         |                     |        |              |            |
| Bigtooth Aspen   | 7                         | Log/Pole        | 12         |            |          |              |  |    |              |    |    |                |    |               |    |     |   |    |                    |         |             |  |           |                    |          |             |  |              |                    |          |             |              |           |          |            |         |         |       |          |         |                          |       |          |         |                     |        |              |            |
| Sub-Canopy Species   | Density                   | Avg. Height     | Size       |            |          |              |  |    |              |    |    |                |    |               |    |     |   |    |                    |         |             |  |           |                    |          |             |  |              |                    |          |             |              |           |          |            |         |         |       |          |         |                          |       |          |         |                     |        |              |            |
| Red Maple  | Low                       | Variable        | Sapling    |            |          |              |  |    |              |    |    |                |    |               |    |     |   |    |                    |         |             |  |           |                    |          |             |  |              |                    |          |             |              |           |          |            |         |         |       |          |         |                          |       |          |         |                     |        |              |            |
| Red Oak  | Trace                     | >20 feet        | Sapling    |            |          |              |  |    |              |    |    |                |    |               |    |     |   |    |                    |         |             |  |           |                    |          |             |  |              |                    |          |             |              |           |          |            |         |         |       |          |         |                          |       |          |         |                     |        |              |            |
| White Oak  | Trace                     | >20 feet        | Sapling    |            |          |              |  |    |              |    |    |                |    |               |    |     |   |    |                    |         |             |  |           |                    |          |             |  |              |                    |          |             |              |           |          |            |         |         |       |          |         |                          |       |          |         |                     |        |              |            |
| Witch Hazel  | Medium                    | 5 - 10 feet     | Tall Shrub |            |          |              |  |    |              |    |    |                |    |               |    |     |   |    |                    |         |             |  |           |                    |          |             |  |              |                    |          |             |              |           |          |            |         |         |       |          |         |                          |       |          |         |                     |        |              |            |
| 71   | 4130 - Aspen              | Sawtimber Well  | 4.0        | 84         | 111-140  | N/A          | Small aspen stand on a knoll surrounded by road and lowland. Pole sized birch in understory. Standing dead ash present.  |    |              |    |    |                |    |               |    |     |   |    |                    |         |             |  |           |                    |          |             |  |              |                    |          |             |              |           |          |            |         |         |       |          |         |                          |       |          |         |                     |        |              |            |
| <table border="1"> <thead> <tr> <th>Canopy Species</th> <th>% Cover</th> <th>Size Class</th> <th>DBH</th> <th>Age</th> </tr> </thead> <tbody> <tr> <td>Red Oak</td> <td>10</td> <td>Log</td> <td>15</td> <td></td> </tr> <tr> <td>Bigtooth Aspen</td> <td>86</td> <td>Log</td> <td>14</td> <td>84</td> </tr> </tbody> </table>   |                           | Canopy Species  | % Cover    | Size Class | DBH      | Age          | Red Oak  | 10 | Log          | 15 |    | Bigtooth Aspen | 86 | Log           | 14 | 84  | <table border="1"> <thead> <tr> <th>Sub-Canopy Species</th> <th>Density</th> <th>Avg. Height</th> <th>Size</th> </tr> </thead> <tbody> <tr> <td>Red Maple</td> <td>Medium</td> <td>Variable</td> <td>Sapling</td> </tr> <tr> <td>Paper Birch</td> <td>Low</td> <td>&gt;20 feet</td> <td>Pole</td> </tr> <tr> <td>Red Maple</td> <td>Trace</td> <td>&gt;20 feet</td> <td>Pole</td> </tr> </tbody> </table> |    | Sub-Canopy Species | Density | Avg. Height | Size   | Red Maple | Medium             | Variable | Sapling     | Paper Birch  | Low          | >20 feet           | Pole     | Red Maple   | Trace        | >20 feet  | Pole     |            |         |         |       |          |         |                          |       |          |         |                     |        |              |            |
| Canopy Species   | % Cover                   | Size Class      | DBH        | Age        |          |              |  |    |              |    |    |                |    |               |    |     |   |    |                    |         |             |  |           |                    |          |             |  |              |                    |          |             |              |           |          |            |         |         |       |          |         |                          |       |          |         |                     |        |              |            |
| Red Oak  | 10                        | Log             | 15         |            |          |              |  |    |              |    |    |                |    |               |    |     |   |    |                    |         |             |  |           |                    |          |             |  |              |                    |          |             |              |           |          |            |         |         |       |          |         |                          |       |          |         |                     |        |              |            |
| Bigtooth Aspen   | 86                        | Log             | 14         | 84         |          |              |  |    |              |    |    |                |    |               |    |     |   |    |                    |         |             |  |           |                    |          |             |  |              |                    |          |             |              |           |          |            |         |         |       |          |         |                          |       |          |         |                     |        |              |            |
| Sub-Canopy Species   | Density                   | Avg. Height     | Size       |            |          |              |  |    |              |    |    |                |    |               |    |     |   |    |                    |         |             |  |           |                    |          |             |  |              |                    |          |             |              |           |          |            |         |         |       |          |         |                          |       |          |         |                     |        |              |            |
| Red Maple  | Medium                    | Variable        | Sapling    |            |          |              |  |    |              |    |    |                |    |               |    |     |   |    |                    |         |             |  |           |                    |          |             |  |              |                    |          |             |              |           |          |            |         |         |       |          |         |                          |       |          |         |                     |        |              |            |
| Paper Birch  | Low                       | >20 feet        | Pole       |            |          |              |  |    |              |    |    |                |    |               |    |     |   |    |                    |         |             |  |           |                    |          |             |  |              |                    |          |             |              |           |          |            |         |         |       |          |         |                          |       |          |         |                     |        |              |            |
| Red Maple  | Trace                     | >20 feet        | Pole       |            |          |              |  |    |              |    |    |                |    |               |    |     |   |    |                    |         |             |  |           |                    |          |             |  |              |                    |          |             |              |           |          |            |         |         |       |          |         |                          |       |          |         |                     |        |              |            |
| 72   | 6220 - Alder/willow       | Nonstocked      | 26.1       |            |          | No           |  |    |              |    |    |                |    |               |    |     |   |    |                    |         |             |  |           |                    |          |             |  |              |                    |          |             |              |           |          |            |         |         |       |          |         |                          |       |          |         |                     |        |              |            |
| 73   | 500 - Water               | Nonstocked      | 10.3       |            |          | No           |  |    |              |    |    |                |    |               |    |     |   |    |                    |         |             |  |           |                    |          |             |  |              |                    |          |             |              |           |          |            |         |         |       |          |         |                          |       |          |         |                     |        |              |            |
| 74   | 6127 - Lowland Pine       | Poletimber Well | 9.8        | 76         | 81-110   | N/A          | Lowland conifer - spruce and pine  |    |              |    |    |                |    |               |    |     |   |    |                    |         |             |  |           |                    |          |             |  |              |                    |          |             |              |           |          |            |         |         |       |          |         |                          |       |          |         |                     |        |              |            |
| <table border="1"> <thead> <tr> <th>Canopy Species</th> <th>% Cover</th> <th>Size Class</th> <th>DBH</th> <th>Age</th> </tr> </thead> <tbody> <tr> <td>Black Spruce</td> <td>45</td> <td>Pole/Sapling</td> <td>5</td> <td>76</td> </tr> <tr> <td>White Pine</td> <td>45</td> <td>Log/Pole</td> <td>12</td> <td>80</td> </tr> <tr> <td>Red Pine</td> <td>10</td> <td>Pole/Log</td> <td>8</td> <td></td> </tr> </tbody> </table>   |                           | Canopy Species  | % Cover    | Size Class | DBH      | Age          | Black Spruce   | 45 | Pole/Sapling | 5  | 76 | White Pine     | 45 | Log/Pole      | 12 | 80  | Red Pine  | 10 | Pole/Log           | 8       |             | <table border="1"> <thead> <tr> <th>Sub-Canopy Species</th> <th>Density</th> <th>Avg. Height</th> <th>Size</th> </tr> </thead> <tbody> <tr> <td>Black Spruce</td> <td>High</td> <td>Variable</td> <td>Sapling</td> </tr> <tr> <td>Labrador Tea</td> <td>Full</td> <td>&lt; 5 feet</td> <td>Tall Shrub</td> </tr> </tbody> </table> |           | Sub-Canopy Species | Density  | Avg. Height | Size   | Black Spruce | High               | Variable | Sapling     | Labrador Tea | Full      | < 5 feet | Tall Shrub |         |         |       |          |         |                          |       |          |         |                     |        |              |            |
| Canopy Species   | % Cover                   | Size Class      | DBH        | Age        |          |              |  |    |              |    |    |                |    |               |    |     |   |    |                    |         |             |  |           |                    |          |             |  |              |                    |          |             |              |           |          |            |         |         |       |          |         |                          |       |          |         |                     |        |              |            |
| Black Spruce   | 45                        | Pole/Sapling    | 5          | 76         |          |              |  |    |              |    |    |                |    |               |    |     |   |    |                    |         |             |  |           |                    |          |             |  |              |                    |          |             |              |           |          |            |         |         |       |          |         |                          |       |          |         |                     |        |              |            |
| White Pine   | 45                        | Log/Pole        | 12         | 80         |          |              |  |    |              |    |    |                |    |               |    |     |   |    |                    |         |             |  |           |                    |          |             |  |              |                    |          |             |              |           |          |            |         |         |       |          |         |                          |       |          |         |                     |        |              |            |
| Red Pine   | 10                        | Pole/Log        | 8          |            |          |              |  |    |              |    |    |                |    |               |    |     |   |    |                    |         |             |  |           |                    |          |             |  |              |                    |          |             |              |           |          |            |         |         |       |          |         |                          |       |          |         |                     |        |              |            |
| Sub-Canopy Species   | Density                   | Avg. Height     | Size       |            |          |              |  |    |              |    |    |                |    |               |    |     |   |    |                    |         |             |  |           |                    |          |             |  |              |                    |          |             |              |           |          |            |         |         |       |          |         |                          |       |          |         |                     |        |              |            |
| Black Spruce   | High                      | Variable        | Sapling    |            |          |              |  |    |              |    |    |                |    |               |    |     |   |    |                    |         |             |  |           |                    |          |             |  |              |                    |          |             |              |           |          |            |         |         |       |          |         |                          |       |          |         |                     |        |              |            |
| Labrador Tea   | Full                      | < 5 feet        | Tall Shrub |            |          |              |  |    |              |    |    |                |    |               |    |     |   |    |                    |         |             |  |           |                    |          |             |  |              |                    |          |             |              |           |          |            |         |         |       |          |         |                          |       |          |         |                     |        |              |            |



| Stand  | Level 4 Cover Type             | Size Density   | Acres      | Stand Age  | BA Range | Managed Site | General Comments  |    |          |    |    |  |    |                    |         |             |   |              |                    |          |             |                        |           |              |          |         |  |     |                    |         |             |          |           |            |                        |         |   |         |                    |         |             |      |             |            |          |         |         |     |          |         |            |      |          |         |            |     |          |         |              |     |          |         |                      |       |          |      |
|--|--------------------------------|----------------|------------|------------|----------|--------------|---|----|----------|----|----|--|----|--------------------|---------|-------------|---|--------------|--------------------|----------|-------------|------------------------|-----------|--------------|----------|---------|--|-----|--------------------|---------|-------------|----------|-----------|------------|------------------------|---------|---|---------|--------------------|---------|-------------|------|-------------|------------|----------|---------|---------|-----|----------|---------|------------|------|----------|---------|------------|-----|----------|---------|--------------|-----|----------|---------|----------------------|-------|----------|------|
| <b>75</b>  | 4121 - Oak, Aspen              | Sawtimber Well | 5.3        | 97         | 111-140  | N/A          | Small upland stand with oak, aspen, and super canopy pine. There is a higher percentage of oak in the eastern part of the stand.                          |    |          |    |    |  |    |                    |         |             |   |              |                    |          |             |                        |           |              |          |         |  |     |                    |         |             |          |           |            |                        |         |   |         |                    |         |             |      |             |            |          |         |         |     |          |         |            |      |          |         |            |     |          |         |              |     |          |         |                      |       |          |      |
| <table border="1"> <thead> <tr> <th>Canopy Species</th> <th>% Cover</th> <th>Size Class</th> <th>DBH</th> <th>Age</th> </tr> </thead> <tbody> <tr> <td>Red Oak</td> <td>11</td> <td>Log/XLog</td> <td>16</td> <td></td> </tr> <tr> <td>Black/Red (Hybrid) Oak</td> <td>34</td> <td>Log</td> <td>14</td> <td>97</td> </tr> <tr> <td>White Oak</td> <td>15</td> <td>Log/Pole</td> <td>13</td> <td></td> </tr> <tr> <td>Bigtooth Aspen</td> <td>33</td> <td>Log</td> <td>14</td> <td></td> </tr> </tbody> </table>  |                                | Canopy Species | % Cover    | Size Class | DBH      | Age          | Red Oak   | 11 | Log/XLog | 16 |    | Black/Red (Hybrid) Oak   | 34 | Log                | 14      | 97          | White Oak   | 15           | Log/Pole           | 13       |             | Bigtooth Aspen         | 33        | Log          | 14       |         | <table border="1"> <thead> <tr> <th>Sub-Canopy Species</th> <th>Density</th> <th>Avg. Height</th> <th>Size</th> </tr> </thead> <tbody> <tr> <td>Red Maple</td> <td>Medium</td> <td>Variable</td> <td>Sapling</td> </tr> <tr> <td>White Pine</td> <td>Low</td> <td>Variable</td> <td>Sapling</td> </tr> <tr> <td>Witch Hazel</td> <td>Low</td> <td>5 - 10 feet</td> <td>Tall Shrub</td> </tr> </tbody> </table> |     | Sub-Canopy Species | Density | Avg. Height | Size     | Red Maple | Medium     | Variable               | Sapling | White Pine  | Low     | Variable           | Sapling | Witch Hazel | Low  | 5 - 10 feet | Tall Shrub |          |         |         |     |          |         |            |      |          |         |            |     |          |         |              |     |          |         |                      |       |          |      |
| Canopy Species   | % Cover                        | Size Class     | DBH        | Age        |          |              |   |    |          |    |    |  |    |                    |         |             |   |              |                    |          |             |                        |           |              |          |         |  |     |                    |         |             |          |           |            |                        |         |   |         |                    |         |             |      |             |            |          |         |         |     |          |         |            |      |          |         |            |     |          |         |              |     |          |         |                      |       |          |      |
| Red Oak  | 11                             | Log/XLog       | 16         |            |          |              |   |    |          |    |    |  |    |                    |         |             |   |              |                    |          |             |                        |           |              |          |         |  |     |                    |         |             |          |           |            |                        |         |   |         |                    |         |             |      |             |            |          |         |         |     |          |         |            |      |          |         |            |     |          |         |              |     |          |         |                      |       |          |      |
| Black/Red (Hybrid) Oak   | 34                             | Log            | 14         | 97         |          |              |   |    |          |    |    |  |    |                    |         |             |   |              |                    |          |             |                        |           |              |          |         |  |     |                    |         |             |          |           |            |                        |         |   |         |                    |         |             |      |             |            |          |         |         |     |          |         |            |      |          |         |            |     |          |         |              |     |          |         |                      |       |          |      |
| White Oak  | 15                             | Log/Pole       | 13         |            |          |              |   |    |          |    |    |  |    |                    |         |             |   |              |                    |          |             |                        |           |              |          |         |  |     |                    |         |             |          |           |            |                        |         |   |         |                    |         |             |      |             |            |          |         |         |     |          |         |            |      |          |         |            |     |          |         |              |     |          |         |                      |       |          |      |
| Bigtooth Aspen   | 33                             | Log            | 14         |            |          |              |   |    |          |    |    |  |    |                    |         |             |   |              |                    |          |             |                        |           |              |          |         |  |     |                    |         |             |          |           |            |                        |         |   |         |                    |         |             |      |             |            |          |         |         |     |          |         |            |      |          |         |            |     |          |         |              |     |          |         |                      |       |          |      |
| Sub-Canopy Species   | Density                        | Avg. Height    | Size       |            |          |              |   |    |          |    |    |  |    |                    |         |             |   |              |                    |          |             |                        |           |              |          |         |  |     |                    |         |             |          |           |            |                        |         |   |         |                    |         |             |      |             |            |          |         |         |     |          |         |            |      |          |         |            |     |          |         |              |     |          |         |                      |       |          |      |
| Red Maple  | Medium                         | Variable       | Sapling    |            |          |              |   |    |          |    |    |  |    |                    |         |             |   |              |                    |          |             |                        |           |              |          |         |  |     |                    |         |             |          |           |            |                        |         |   |         |                    |         |             |      |             |            |          |         |         |     |          |         |            |      |          |         |            |     |          |         |              |     |          |         |                      |       |          |      |
| White Pine   | Low                            | Variable       | Sapling    |            |          |              |   |    |          |    |    |  |    |                    |         |             |   |              |                    |          |             |                        |           |              |          |         |  |     |                    |         |             |          |           |            |                        |         |   |         |                    |         |             |      |             |            |          |         |         |     |          |         |            |      |          |         |            |     |          |         |              |     |          |         |                      |       |          |      |
| Witch Hazel  | Low                            | 5 - 10 feet    | Tall Shrub |            |          |              |   |    |          |    |    |  |    |                    |         |             |   |              |                    |          |             |                        |           |              |          |         |  |     |                    |         |             |          |           |            |                        |         |   |         |                    |         |             |      |             |            |          |         |         |     |          |         |            |      |          |         |            |     |          |         |              |     |          |         |                      |       |          |      |
| <b>76</b>  | 4125 - Black, N. Pin Oak       | Sawtimber Well | 6.0        | 80         | 81-110   | N/A          | Mature, relatively poor quality oak stand. Looked across river to code this stand. Nominate for disposal.   |    |          |    |    |  |    |                    |         |             |   |              |                    |          |             |                        |           |              |          |         |  |     |                    |         |             |          |           |            |                        |         |   |         |                    |         |             |      |             |            |          |         |         |     |          |         |            |      |          |         |            |     |          |         |              |     |          |         |                      |       |          |      |
| <table border="1"> <thead> <tr> <th>Canopy Species</th> <th>% Cover</th> <th>Size Class</th> <th>DBH</th> <th>Age</th> </tr> </thead> <tbody> <tr> <td>Black/Red (Hybrid) Oak</td> <td>93</td> <td>Log/Pole</td> <td>13</td> <td>80</td> </tr> </tbody> </table>   |                                | Canopy Species | % Cover    | Size Class | DBH      | Age          | Black/Red (Hybrid) Oak  | 93 | Log/Pole | 13 | 80 | <table border="1"> <thead> <tr> <th>Sub-Canopy Species</th> <th>Density</th> <th>Avg. Height</th> <th>Size</th> </tr> </thead> <tbody> <tr> <td>Black Cherry</td> <td>Low</td> <td>Variable</td> <td>Sapling</td> </tr> <tr> <td>Black/Red (Hybrid) Oak</td> <td>Low</td> <td>Variable</td> <td>Sapling</td> </tr> </tbody> </table> |    | Sub-Canopy Species | Density | Avg. Height | Size  | Black Cherry | Low                | Variable | Sapling     | Black/Red (Hybrid) Oak | Low       | Variable     | Sapling  |         |  |     |                    |         |             |          |           |            |                        |         |   |         |                    |         |             |      |             |            |          |         |         |     |          |         |            |      |          |         |            |     |          |         |              |     |          |         |                      |       |          |      |
| Canopy Species   | % Cover                        | Size Class     | DBH        | Age        |          |              |   |    |          |    |    |  |    |                    |         |             |   |              |                    |          |             |                        |           |              |          |         |  |     |                    |         |             |          |           |            |                        |         |   |         |                    |         |             |      |             |            |          |         |         |     |          |         |            |      |          |         |            |     |          |         |              |     |          |         |                      |       |          |      |
| Black/Red (Hybrid) Oak   | 93                             | Log/Pole       | 13         | 80         |          |              |   |    |          |    |    |  |    |                    |         |             |   |              |                    |          |             |                        |           |              |          |         |  |     |                    |         |             |          |           |            |                        |         |   |         |                    |         |             |      |             |            |          |         |         |     |          |         |            |      |          |         |            |     |          |         |              |     |          |         |                      |       |          |      |
| Sub-Canopy Species   | Density                        | Avg. Height    | Size       |            |          |              |   |    |          |    |    |  |    |                    |         |             |   |              |                    |          |             |                        |           |              |          |         |  |     |                    |         |             |          |           |            |                        |         |   |         |                    |         |             |      |             |            |          |         |         |     |          |         |            |      |          |         |            |     |          |         |              |     |          |         |                      |       |          |      |
| Black Cherry   | Low                            | Variable       | Sapling    |            |          |              |   |    |          |    |    |  |    |                    |         |             |   |              |                    |          |             |                        |           |              |          |         |  |     |                    |         |             |          |           |            |                        |         |   |         |                    |         |             |      |             |            |          |         |         |     |          |         |            |      |          |         |            |     |          |         |              |     |          |         |                      |       |          |      |
| Black/Red (Hybrid) Oak   | Low                            | Variable       | Sapling    |            |          |              |   |    |          |    |    |  |    |                    |         |             |   |              |                    |          |             |                        |           |              |          |         |  |     |                    |         |             |          |           |            |                        |         |   |         |                    |         |             |      |             |            |          |         |         |     |          |         |            |      |          |         |            |     |          |         |              |     |          |         |                      |       |          |      |
| <b>77</b>  | 6220 - Alder/willow            | Nonstocked     | 5.7        |            |          | No           |   |    |          |    |    |  |    |                    |         |             |   |              |                    |          |             |                        |           |              |          |         |  |     |                    |         |             |          |           |            |                        |         |   |         |                    |         |             |      |             |            |          |         |         |     |          |         |            |      |          |         |            |     |          |         |              |     |          |         |                      |       |          |      |
| <b>78</b>  | 4125 - Black, N. Pin Oak       | Sawtimber Well | 8.8        | 84         | 81-110   | N/A          | Low quality oak. Nominate for disposal.   |    |          |    |    |  |    |                    |         |             |   |              |                    |          |             |                        |           |              |          |         |  |     |                    |         |             |          |           |            |                        |         |   |         |                    |         |             |      |             |            |          |         |         |     |          |         |            |      |          |         |            |     |          |         |              |     |          |         |                      |       |          |      |
| <table border="1"> <thead> <tr> <th>Canopy Species</th> <th>% Cover</th> <th>Size Class</th> <th>DBH</th> <th>Age</th> </tr> </thead> <tbody> <tr> <td>White Oak</td> <td>15</td> <td>Log/Pole</td> <td>11</td> <td></td> </tr> <tr> <td>Black/Red (Hybrid) Oak</td> <td>80</td> <td>Log/Pole</td> <td>14</td> <td>84</td> </tr> </tbody> </table>   |                                | Canopy Species | % Cover    | Size Class | DBH      | Age          | White Oak   | 15 | Log/Pole | 11 |    | Black/Red (Hybrid) Oak   | 80 | Log/Pole           | 14      | 84          | <table border="1"> <thead> <tr> <th>Sub-Canopy Species</th> <th>Density</th> <th>Avg. Height</th> <th>Size</th> </tr> </thead> <tbody> <tr> <td>Red Maple</td> <td>Medium</td> <td>Variable</td> <td>Sapling</td> </tr> <tr> <td>Black Cherry</td> <td>Low</td> <td>Variable</td> <td>Sapling</td> </tr> <tr> <td>Witch Hazel</td> <td>Medium</td> <td>Variable</td> <td>Tall Shrub</td> </tr> <tr> <td>Black/Red (Hybrid) Oak</td> <td>Low</td> <td>Variable</td> <td>Sapling</td> </tr> </tbody> </table> |              | Sub-Canopy Species | Density  | Avg. Height | Size                   | Red Maple | Medium       | Variable | Sapling | Black Cherry   | Low | Variable           | Sapling | Witch Hazel | Medium   | Variable  | Tall Shrub | Black/Red (Hybrid) Oak | Low     | Variable  | Sapling |                    |         |             |      |             |            |          |         |         |     |          |         |            |      |          |         |            |     |          |         |              |     |          |         |                      |       |          |      |
| Canopy Species   | % Cover                        | Size Class     | DBH        | Age        |          |              |   |    |          |    |    |  |    |                    |         |             |   |              |                    |          |             |                        |           |              |          |         |  |     |                    |         |             |          |           |            |                        |         |   |         |                    |         |             |      |             |            |          |         |         |     |          |         |            |      |          |         |            |     |          |         |              |     |          |         |                      |       |          |      |
| White Oak  | 15                             | Log/Pole       | 11         |            |          |              |   |    |          |    |    |  |    |                    |         |             |   |              |                    |          |             |                        |           |              |          |         |  |     |                    |         |             |          |           |            |                        |         |   |         |                    |         |             |      |             |            |          |         |         |     |          |         |            |      |          |         |            |     |          |         |              |     |          |         |                      |       |          |      |
| Black/Red (Hybrid) Oak   | 80                             | Log/Pole       | 14         | 84         |          |              |   |    |          |    |    |  |    |                    |         |             |   |              |                    |          |             |                        |           |              |          |         |  |     |                    |         |             |          |           |            |                        |         |   |         |                    |         |             |      |             |            |          |         |         |     |          |         |            |      |          |         |            |     |          |         |              |     |          |         |                      |       |          |      |
| Sub-Canopy Species   | Density                        | Avg. Height    | Size       |            |          |              |   |    |          |    |    |  |    |                    |         |             |   |              |                    |          |             |                        |           |              |          |         |  |     |                    |         |             |          |           |            |                        |         |   |         |                    |         |             |      |             |            |          |         |         |     |          |         |            |      |          |         |            |     |          |         |              |     |          |         |                      |       |          |      |
| Red Maple  | Medium                         | Variable       | Sapling    |            |          |              |   |    |          |    |    |  |    |                    |         |             |   |              |                    |          |             |                        |           |              |          |         |  |     |                    |         |             |          |           |            |                        |         |   |         |                    |         |             |      |             |            |          |         |         |     |          |         |            |      |          |         |            |     |          |         |              |     |          |         |                      |       |          |      |
| Black Cherry   | Low                            | Variable       | Sapling    |            |          |              |   |    |          |    |    |  |    |                    |         |             |   |              |                    |          |             |                        |           |              |          |         |  |     |                    |         |             |          |           |            |                        |         |   |         |                    |         |             |      |             |            |          |         |         |     |          |         |            |      |          |         |            |     |          |         |              |     |          |         |                      |       |          |      |
| Witch Hazel  | Medium                         | Variable       | Tall Shrub |            |          |              |   |    |          |    |    |  |    |                    |         |             |   |              |                    |          |             |                        |           |              |          |         |  |     |                    |         |             |          |           |            |                        |         |   |         |                    |         |             |      |             |            |          |         |         |     |          |         |            |      |          |         |            |     |          |         |              |     |          |         |                      |       |          |      |
| Black/Red (Hybrid) Oak   | Low                            | Variable       | Sapling    |            |          |              |   |    |          |    |    |  |    |                    |         |             |   |              |                    |          |             |                        |           |              |          |         |  |     |                    |         |             |          |           |            |                        |         |   |         |                    |         |             |      |             |            |          |         |         |     |          |         |            |      |          |         |            |     |          |         |              |     |          |         |                      |       |          |      |
| <b>79</b>  | 4319 - Mixed Upland Forest     | Sawtimber Well | 17.8       | 69         | 111-140  | N/A          |   |    |          |    |    |  |    |                    |         |             |   |              |                    |          |             |                        |           |              |          |         |  |     |                    |         |             |          |           |            |                        |         |   |         |                    |         |             |      |             |            |          |         |         |     |          |         |            |      |          |         |            |     |          |         |              |     |          |         |                      |       |          |      |
| <table border="1"> <thead> <tr> <th>Canopy Species</th> <th>% Cover</th> <th>Size Class</th> <th>DBH</th> <th>Age</th> </tr> </thead> <tbody> <tr> <td>Red Maple</td> <td>10</td> <td>Pole</td> <td>8</td> <td></td> </tr> <tr> <td>Bigtooth Aspen</td> <td>35</td> <td>Log/Pole</td> <td>12</td> <td>69</td> </tr> <tr> <td>Black/Red (Hybrid) Oak</td> <td>10</td> <td>Log/Pole</td> <td>10</td> <td></td> </tr> <tr> <td>Balsam Fir</td> <td>10</td> <td>Pole/Sapling</td> <td>7</td> <td></td> </tr> <tr> <td>White Pine</td> <td>23</td> <td>Log/Pole/XLog</td> <td>14</td> <td></td> </tr> <tr> <td>Red Pine</td> <td>8</td> <td>Log/XLog</td> <td>15</td> <td></td> </tr> </tbody> </table> |                                | Canopy Species | % Cover    | Size Class | DBH      | Age          | Red Maple   | 10 | Pole     | 8  |    | Bigtooth Aspen   | 35 | Log/Pole           | 12      | 69          | Black/Red (Hybrid) Oak  | 10           | Log/Pole           | 10       |             | Balsam Fir             | 10        | Pole/Sapling | 7        |         | White Pine   | 23  | Log/Pole/XLog      | 14      |             | Red Pine | 8         | Log/XLog   | 15                     |         | <table border="1"> <thead> <tr> <th>Sub-Canopy Species</th> <th>Density</th> <th>Avg. Height</th> <th>Size</th> </tr> </thead> <tbody> <tr> <td>Red Maple</td> <td>Low</td> <td>Variable</td> <td>Sapling</td> </tr> <tr> <td>Red Oak</td> <td>Low</td> <td>Variable</td> <td>Sapling</td> </tr> <tr> <td>Balsam Fir</td> <td>High</td> <td>Variable</td> <td>Sapling</td> </tr> <tr> <td>White Pine</td> <td>Low</td> <td>Variable</td> <td>Sapling</td> </tr> <tr> <td>Black Cherry</td> <td>Low</td> <td>Variable</td> <td>Sapling</td> </tr> <tr> <td>Northern White Cedar</td> <td>Trace</td> <td>&gt;20 feet</td> <td>Pole</td> </tr> </tbody> </table> |         | Sub-Canopy Species | Density | Avg. Height | Size | Red Maple   | Low        | Variable | Sapling | Red Oak | Low | Variable | Sapling | Balsam Fir | High | Variable | Sapling | White Pine | Low | Variable | Sapling | Black Cherry | Low | Variable | Sapling | Northern White Cedar | Trace | >20 feet | Pole |
| Canopy Species   | % Cover                        | Size Class     | DBH        | Age        |          |              |   |    |          |    |    |  |    |                    |         |             |   |              |                    |          |             |                        |           |              |          |         |  |     |                    |         |             |          |           |            |                        |         |   |         |                    |         |             |      |             |            |          |         |         |     |          |         |            |      |          |         |            |     |          |         |              |     |          |         |                      |       |          |      |
| Red Maple  | 10                             | Pole           | 8          |            |          |              |   |    |          |    |    |  |    |                    |         |             |   |              |                    |          |             |                        |           |              |          |         |  |     |                    |         |             |          |           |            |                        |         |   |         |                    |         |             |      |             |            |          |         |         |     |          |         |            |      |          |         |            |     |          |         |              |     |          |         |                      |       |          |      |
| Bigtooth Aspen   | 35                             | Log/Pole       | 12         | 69         |          |              |   |    |          |    |    |  |    |                    |         |             |   |              |                    |          |             |                        |           |              |          |         |  |     |                    |         |             |          |           |            |                        |         |   |         |                    |         |             |      |             |            |          |         |         |     |          |         |            |      |          |         |            |     |          |         |              |     |          |         |                      |       |          |      |
| Black/Red (Hybrid) Oak   | 10                             | Log/Pole       | 10         |            |          |              |   |    |          |    |    |  |    |                    |         |             |   |              |                    |          |             |                        |           |              |          |         |  |     |                    |         |             |          |           |            |                        |         |   |         |                    |         |             |      |             |            |          |         |         |     |          |         |            |      |          |         |            |     |          |         |              |     |          |         |                      |       |          |      |
| Balsam Fir   | 10                             | Pole/Sapling   | 7          |            |          |              |   |    |          |    |    |  |    |                    |         |             |   |              |                    |          |             |                        |           |              |          |         |  |     |                    |         |             |          |           |            |                        |         |   |         |                    |         |             |      |             |            |          |         |         |     |          |         |            |      |          |         |            |     |          |         |              |     |          |         |                      |       |          |      |
| White Pine   | 23                             | Log/Pole/XLog  | 14         |            |          |              |   |    |          |    |    |  |    |                    |         |             |   |              |                    |          |             |                        |           |              |          |         |  |     |                    |         |             |          |           |            |                        |         |   |         |                    |         |             |      |             |            |          |         |         |     |          |         |            |      |          |         |            |     |          |         |              |     |          |         |                      |       |          |      |
| Red Pine   | 8                              | Log/XLog       | 15         |            |          |              |   |    |          |    |    |  |    |                    |         |             |   |              |                    |          |             |                        |           |              |          |         |  |     |                    |         |             |          |           |            |                        |         |   |         |                    |         |             |      |             |            |          |         |         |     |          |         |            |      |          |         |            |     |          |         |              |     |          |         |                      |       |          |      |
| Sub-Canopy Species   | Density                        | Avg. Height    | Size       |            |          |              |   |    |          |    |    |  |    |                    |         |             |   |              |                    |          |             |                        |           |              |          |         |  |     |                    |         |             |          |           |            |                        |         |   |         |                    |         |             |      |             |            |          |         |         |     |          |         |            |      |          |         |            |     |          |         |              |     |          |         |                      |       |          |      |
| Red Maple  | Low                            | Variable       | Sapling    |            |          |              |   |    |          |    |    |  |    |                    |         |             |   |              |                    |          |             |                        |           |              |          |         |  |     |                    |         |             |          |           |            |                        |         |   |         |                    |         |             |      |             |            |          |         |         |     |          |         |            |      |          |         |            |     |          |         |              |     |          |         |                      |       |          |      |
| Red Oak  | Low                            | Variable       | Sapling    |            |          |              |   |    |          |    |    |  |    |                    |         |             |   |              |                    |          |             |                        |           |              |          |         |  |     |                    |         |             |          |           |            |                        |         |   |         |                    |         |             |      |             |            |          |         |         |     |          |         |            |      |          |         |            |     |          |         |              |     |          |         |                      |       |          |      |
| Balsam Fir   | High                           | Variable       | Sapling    |            |          |              |   |    |          |    |    |  |    |                    |         |             |   |              |                    |          |             |                        |           |              |          |         |  |     |                    |         |             |          |           |            |                        |         |   |         |                    |         |             |      |             |            |          |         |         |     |          |         |            |      |          |         |            |     |          |         |              |     |          |         |                      |       |          |      |
| White Pine   | Low                            | Variable       | Sapling    |            |          |              |   |    |          |    |    |  |    |                    |         |             |   |              |                    |          |             |                        |           |              |          |         |  |     |                    |         |             |          |           |            |                        |         |   |         |                    |         |             |      |             |            |          |         |         |     |          |         |            |      |          |         |            |     |          |         |              |     |          |         |                      |       |          |      |
| Black Cherry   | Low                            | Variable       | Sapling    |            |          |              |   |    |          |    |    |  |    |                    |         |             |   |              |                    |          |             |                        |           |              |          |         |  |     |                    |         |             |          |           |            |                        |         |   |         |                    |         |             |      |             |            |          |         |         |     |          |         |            |      |          |         |            |     |          |         |              |     |          |         |                      |       |          |      |
| Northern White Cedar   | Trace                          | >20 feet       | Pole       |            |          |              |   |    |          |    |    |  |    |                    |         |             |   |              |                    |          |             |                        |           |              |          |         |  |     |                    |         |             |          |           |            |                        |         |   |         |                    |         |             |      |             |            |          |         |         |     |          |         |            |      |          |         |            |     |          |         |              |     |          |         |                      |       |          |      |
| <b>80</b>  | 611 - Lowland Deciduous Forest | Sawtimber Poor | 1.0        | 98         | 1-50     | N/A          |   |    |          |    |    |  |    |                    |         |             |   |              |                    |          |             |                        |           |              |          |         |  |     |                    |         |             |          |           |            |                        |         |   |         |                    |         |             |      |             |            |          |         |         |     |          |         |            |      |          |         |            |     |          |         |              |     |          |         |                      |       |          |      |
| <b>81</b>  | 500 - Water                    | Nonstocked     | 1.0        |            |          | No           |   |    |          |    |    |  |    |                    |         |             |   |              |                    |          |             |                        |           |              |          |         |  |     |                    |         |             |          |           |            |                        |         |   |         |                    |         |             |      |             |            |          |         |         |     |          |         |            |      |          |         |            |     |          |         |              |     |          |         |                      |       |          |      |
| <b>82</b>  | 6120 - Lowland Cedar           | Sawtimber Poor | 1.5        | 98         | 81-110   | N/A          | Lowland ash, floodplain with cedar along the upland edge and transition slope. Most of the ash is dead so hardly shows up in canopy coverage percentages. |    |          |    |    |  |    |                    |         |             |   |              |                    |          |             |                        |           |              |          |         |  |     |                    |         |             |          |           |            |                        |         |   |         |                    |         |             |      |             |            |          |         |         |     |          |         |            |      |          |         |            |     |          |         |              |     |          |         |                      |       |          |      |
| <table border="1"> <thead> <tr> <th>Canopy Species</th> <th>% Cover</th> <th>Size Class</th> <th>DBH</th> <th>Age</th> </tr> </thead> <tbody> <tr> <td>Northern White Cedar</td> <td>94</td> <td>Log/Pole</td> <td>10</td> <td>98</td> </tr> </tbody> </table>   |                                | Canopy Species | % Cover    | Size Class | DBH      | Age          | Northern White Cedar  | 94 | Log/Pole | 10 | 98 |  |    |                    |         |             |   |              |                    |          |             |                        |           |              |          |         |  |     |                    |         |             |          |           |            |                        |         |   |         |                    |         |             |      |             |            |          |         |         |     |          |         |            |      |          |         |            |     |          |         |              |     |          |         |                      |       |          |      |
| Canopy Species   | % Cover                        | Size Class     | DBH        | Age        |          |              |   |    |          |    |    |  |    |                    |         |             |   |              |                    |          |             |                        |           |              |          |         |  |     |                    |         |             |          |           |            |                        |         |   |         |                    |         |             |      |             |            |          |         |         |     |          |         |            |      |          |         |            |     |          |         |              |     |          |         |                      |       |          |      |
| Northern White Cedar   | 94                             | Log/Pole       | 10         | 98         |          |              |   |    |          |    |    |  |    |                    |         |             |   |              |                    |          |             |                        |           |              |          |         |  |     |                    |         |             |          |           |            |                        |         |   |         |                    |         |             |      |             |            |          |         |         |     |          |         |            |      |          |         |            |     |          |         |              |     |          |         |                      |       |          |      |



| Stand  | Level 4 Cover Type                         | Size Density    | Acres   | Stand Age  | BA Range | Managed Site | General Comments   |    |              |    |    |   |    |                    |         |             |            |           |          |          |         |   |        |                    |         |             |      |                  |      |           |         |            |         |          |         |  |  |  |  |
|--|--|-----------------|---------|------------|----------|--------------|--|----|--------------|----|----|---|----|--------------------|---------|-------------|------------|-----------|----------|----------|---------|---|--------|--------------------|---------|-------------|------|------------------|------|-----------|---------|------------|---------|----------|---------|--|--|--|--|
| <b>83</b>  | 4130 - Aspen                               | Sawtimber Well  | 7.9     | 47         | 81-110   | N/A          | Fast growing bigtooth aspen stand  |    |              |    |    |   |    |                    |         |             |            |           |          |          |         |   |        |                    |         |             |      |                  |      |           |         |            |         |          |         |  |  |  |  |
| <table border="1"> <thead> <tr> <th>Canopy Species</th> <th>% Cover</th> <th>Size Class</th> <th>DBH</th> <th>Age</th> </tr> </thead> <tbody> <tr> <td>Bigtooth Aspen</td> <td>98</td> <td>Log/Pole</td> <td>10</td> <td>47</td> </tr> </tbody> </table>   |  | Canopy Species  | % Cover | Size Class | DBH      | Age          | Bigtooth Aspen   | 98 | Log/Pole     | 10 | 47 | <table border="1"> <thead> <tr> <th>Sub-Canopy Species</th> <th>Density</th> <th>Avg. Height</th> <th>Size</th> </tr> </thead> <tbody> <tr> <td>White Oak</td> <td>Low</td> <td>Variable</td> <td>Sapling</td> </tr> <tr> <td>Black/Red (Hybrid) Oak</td> <td>Medium</td> <td>Variable</td> <td>Sapling</td> </tr> <tr> <td>Balsam Fir</td> <td>Low</td> <td>&gt;20 feet</td> <td>Pole</td> </tr> <tr> <td>Red Maple</td> <td>Low</td> <td>Variable</td> <td>Sapling</td> </tr> </tbody> </table> |    | Sub-Canopy Species | Density | Avg. Height | Size       | White Oak | Low      | Variable | Sapling | Black/Red (Hybrid) Oak  | Medium | Variable           | Sapling | Balsam Fir  | Low  | >20 feet         | Pole | Red Maple | Low     | Variable   | Sapling |          |         |  |  |  |  |
| Canopy Species   | % Cover                                    | Size Class      | DBH     | Age        |          |              |  |    |              |    |    |   |    |                    |         |             |            |           |          |          |         |   |        |                    |         |             |      |                  |      |           |         |            |         |          |         |  |  |  |  |
| Bigtooth Aspen   | 98   | Log/Pole        | 10      | 47         |          |              |  |    |              |    |    |   |    |                    |         |             |            |           |          |          |         |   |        |                    |         |             |      |                  |      |           |         |            |         |          |         |  |  |  |  |
| Sub-Canopy Species   | Density                                    | Avg. Height     | Size    |            |          |              |  |    |              |    |    |   |    |                    |         |             |            |           |          |          |         |   |        |                    |         |             |      |                  |      |           |         |            |         |          |         |  |  |  |  |
| White Oak  | Low  | Variable        | Sapling |            |          |              |  |    |              |    |    |   |    |                    |         |             |            |           |          |          |         |   |        |                    |         |             |      |                  |      |           |         |            |         |          |         |  |  |  |  |
| Black/Red (Hybrid) Oak   | Medium                                     | Variable        | Sapling |            |          |              |  |    |              |    |    |   |    |                    |         |             |            |           |          |          |         |   |        |                    |         |             |      |                  |      |           |         |            |         |          |         |  |  |  |  |
| Balsam Fir   | Low  | >20 feet        | Pole    |            |          |              |  |    |              |    |    |   |    |                    |         |             |            |           |          |          |         |   |        |                    |         |             |      |                  |      |           |         |            |         |          |         |  |  |  |  |
| Red Maple  | Low  | Variable        | Sapling |            |          |              |  |    |              |    |    |   |    |                    |         |             |            |           |          |          |         |   |        |                    |         |             |      |                  |      |           |         |            |         |          |         |  |  |  |  |
| <b>84</b>  | 4125 - Black, N. Pin Oak                   | Sapling Well    | 4.8     | 31         | Immature | N/A          | There is a small patch in the southeast corner of this stand that is mature oak and may have been retention for the last harvest.  |    |              |    |    |   |    |                    |         |             |            |           |          |          |         |   |        |                    |         |             |      |                  |      |           |         |            |         |          |         |  |  |  |  |
| <table border="1"> <thead> <tr> <th>Canopy Species</th> <th>% Cover</th> <th>Size Class</th> <th>DBH</th> <th>Age</th> </tr> </thead> <tbody> <tr> <td>Black/Red (Hybrid) Oak</td> <td>83</td> <td>Sapling</td> <td>3</td> <td>31</td> </tr> <tr> <td>Scotch Pine</td> <td>10</td> <td>Sapling</td> <td>3</td> <td></td> </tr> </tbody> </table>   |  | Canopy Species  | % Cover | Size Class | DBH      | Age          | Black/Red (Hybrid) Oak   | 83 | Sapling      | 3  | 31 | Scotch Pine   | 10 | Sapling            | 3       |             |            |           |          |          |         |   |        |                    |         |             |      |                  |      |           |         |            |         |          |         |  |  |  |  |
| Canopy Species   | % Cover                                    | Size Class      | DBH     | Age        |          |              |  |    |              |    |    |   |    |                    |         |             |            |           |          |          |         |   |        |                    |         |             |      |                  |      |           |         |            |         |          |         |  |  |  |  |
| Black/Red (Hybrid) Oak   | 83   | Sapling         | 3       | 31         |          |              |  |    |              |    |    |   |    |                    |         |             |            |           |          |          |         |   |        |                    |         |             |      |                  |      |           |         |            |         |          |         |  |  |  |  |
| Scotch Pine  | 10   | Sapling         | 3       |            |          |              |  |    |              |    |    |   |    |                    |         |             |            |           |          |          |         |   |        |                    |         |             |      |                  |      |           |         |            |         |          |         |  |  |  |  |
| <b>85</b>  | 310 - Herbaceous Openland                  | Nonstocked      | 5.1     |            |          | No           | Scattered cherry, white pine and oak saplings  |    |              |    |    |   |    |                    |         |             |            |           |          |          |         |   |        |                    |         |             |      |                  |      |           |         |            |         |          |         |  |  |  |  |
| <b>86</b>  | 6229 - Mixed lowland shrub                 | Nonstocked      | 3.3     |            |          | No           | Lowland grass/shrub. Standing dead ash.  |    |              |    |    |   |    |                    |         |             |            |           |          |          |         |   |        |                    |         |             |      |                  |      |           |         |            |         |          |         |  |  |  |  |
| <b>87</b>  | 6112 - Lowland Aspen                       | Sawtimber Well  | 25.4    | 88         | 141-170  | N/A          | Mature quaking aspen stand with balsam fir, white pine and scattered red pine. The balsam fir is well developed in the sub and mid canopy range.   |    |              |    |    |   |    |                    |         |             |            |           |          |          |         |   |        |                    |         |             |      |                  |      |           |         |            |         |          |         |  |  |  |  |
| <table border="1"> <thead> <tr> <th>Canopy Species</th> <th>% Cover</th> <th>Size Class</th> <th>DBH</th> <th>Age</th> </tr> </thead> <tbody> <tr> <td>Quaking Aspen</td> <td>64</td> <td>Log/Pole</td> <td>11</td> <td>88</td> </tr> <tr> <td>Balsam Fir</td> <td>15</td> <td>Pole/Sapling</td> <td>7</td> <td></td> </tr> <tr> <td>White Pine</td> <td>15</td> <td>Pole/Log</td> <td>9</td> <td></td> </tr> </tbody> </table>      |  | Canopy Species  | % Cover | Size Class | DBH      | Age          | Quaking Aspen  | 64 | Log/Pole     | 11 | 88 | Balsam Fir  | 15 | Pole/Sapling       | 7       |             | White Pine | 15        | Pole/Log | 9        |         | <table border="1"> <thead> <tr> <th>Sub-Canopy Species</th> <th>Density</th> <th>Avg. Height</th> <th>Size</th> </tr> </thead> <tbody> <tr> <td>Balsam Fir</td> <td>High</td> <td>Variable</td> <td>Sapling</td> </tr> <tr> <td>Balsam Fir</td> <td>Low</td> <td>&gt;20 feet</td> <td>Pole</td> </tr> </tbody> </table>         |        | Sub-Canopy Species | Density | Avg. Height | Size | Balsam Fir       | High | Variable  | Sapling | Balsam Fir | Low     | >20 feet | Pole    |  |  |  |  |
| Canopy Species   | % Cover                                    | Size Class      | DBH     | Age        |          |              |  |    |              |    |    |   |    |                    |         |             |            |           |          |          |         |   |        |                    |         |             |      |                  |      |           |         |            |         |          |         |  |  |  |  |
| Quaking Aspen  | 64   | Log/Pole        | 11      | 88         |          |              |  |    |              |    |    |   |    |                    |         |             |            |           |          |          |         |   |        |                    |         |             |      |                  |      |           |         |            |         |          |         |  |  |  |  |
| Balsam Fir   | 15   | Pole/Sapling    | 7       |            |          |              |  |    |              |    |    |   |    |                    |         |             |            |           |          |          |         |   |        |                    |         |             |      |                  |      |           |         |            |         |          |         |  |  |  |  |
| White Pine   | 15   | Pole/Log        | 9       |            |          |              |  |    |              |    |    |   |    |                    |         |             |            |           |          |          |         |   |        |                    |         |             |      |                  |      |           |         |            |         |          |         |  |  |  |  |
| Sub-Canopy Species   | Density                                    | Avg. Height     | Size    |            |          |              |  |    |              |    |    |   |    |                    |         |             |            |           |          |          |         |   |        |                    |         |             |      |                  |      |           |         |            |         |          |         |  |  |  |  |
| Balsam Fir   | High                                       | Variable        | Sapling |            |          |              |  |    |              |    |    |   |    |                    |         |             |            |           |          |          |         |   |        |                    |         |             |      |                  |      |           |         |            |         |          |         |  |  |  |  |
| Balsam Fir   | Low  | >20 feet        | Pole    |            |          |              |  |    |              |    |    |   |    |                    |         |             |            |           |          |          |         |   |        |                    |         |             |      |                  |      |           |         |            |         |          |         |  |  |  |  |
| <b>88</b>  | 500 - Water                                | Nonstocked      | 1.8     |            |          | No           |  |    |              |    |    |   |    |                    |         |             |            |           |          |          |         |   |        |                    |         |             |      |                  |      |           |         |            |         |          |         |  |  |  |  |
| <b>90</b>  | 4191 - Mixed Upland Deciduous with Conifer | Sapling Medium  | 18.1    | 11         | Immature | N/A          | Stand was clearcut in 2008, super canopy white oak and pin oak were left. Pin oak is the dominant canopy species, along with cherry. There are jack pine seedlings that appear to be of natural origin.  |    |              |    |    |   |    |                    |         |             |            |           |          |          |         |   |        |                    |         |             |      |                  |      |           |         |            |         |          |         |  |  |  |  |
| <table border="1"> <thead> <tr> <th>Canopy Species</th> <th>% Cover</th> <th>Size Class</th> <th>DBH</th> <th>Age</th> </tr> </thead> <tbody> <tr> <td>Northern Pin Oak</td> <td>50</td> <td>Sapling</td> <td>2</td> <td>11</td> </tr> <tr> <td>Jack Pine</td> <td>26</td> <td>Sapling</td> <td>2</td> <td></td> </tr> </tbody> </table>   |  | Canopy Species  | % Cover | Size Class | DBH      | Age          | Northern Pin Oak   | 50 | Sapling      | 2  | 11 | Jack Pine   | 26 | Sapling            | 2       |             |            |           |          |          |         |   |        |                    |         |             |      |                  |      |           |         |            |         |          |         |  |  |  |  |
| Canopy Species   | % Cover                                    | Size Class      | DBH     | Age        |          |              |  |    |              |    |    |   |    |                    |         |             |            |           |          |          |         |   |        |                    |         |             |      |                  |      |           |         |            |         |          |         |  |  |  |  |
| Northern Pin Oak   | 50   | Sapling         | 2       | 11         |          |              |  |    |              |    |    |   |    |                    |         |             |            |           |          |          |         |   |        |                    |         |             |      |                  |      |           |         |            |         |          |         |  |  |  |  |
| Jack Pine  | 26   | Sapling         | 2       |            |          |              |  |    |              |    |    |   |    |                    |         |             |            |           |          |          |         |   |        |                    |         |             |      |                  |      |           |         |            |         |          |         |  |  |  |  |
| <b>91</b>  | 42110 - Planted Red Pine                   | Sapling Well    | 40.9    | 21         | Immature | N/A          | This stand was clearcut in the spring of 1997 and trenched in the fall of 1997 and hand planted to red pine in the spring of 1998.   |    |              |    |    |   |    |                    |         |             |            |           |          |          |         |   |        |                    |         |             |      |                  |      |           |         |            |         |          |         |  |  |  |  |
| <table border="1"> <thead> <tr> <th>Canopy Species</th> <th>% Cover</th> <th>Size Class</th> <th>DBH</th> <th>Age</th> </tr> </thead> <tbody> <tr> <td>Red Pine</td> <td>70</td> <td>Sapling/Pole</td> <td>4</td> <td>21</td> </tr> <tr> <td>Jack Pine</td> <td>20</td> <td>Sapling</td> <td>3</td> <td></td> </tr> </tbody> </table>  |  | Canopy Species  | % Cover | Size Class | DBH      | Age          | Red Pine   | 70 | Sapling/Pole | 4  | 21 | Jack Pine   | 20 | Sapling            | 3       |             |            |           |          |          |         |   |        |                    |         |             |      |                  |      |           |         |            |         |          |         |  |  |  |  |
| Canopy Species   | % Cover                                    | Size Class      | DBH     | Age        |          |              |  |    |              |    |    |   |    |                    |         |             |            |           |          |          |         |   |        |                    |         |             |      |                  |      |           |         |            |         |          |         |  |  |  |  |
| Red Pine   | 70   | Sapling/Pole    | 4       | 21         |          |              |  |    |              |    |    |   |    |                    |         |             |            |           |          |          |         |   |        |                    |         |             |      |                  |      |           |         |            |         |          |         |  |  |  |  |
| Jack Pine  | 20   | Sapling         | 3       |            |          |              |  |    |              |    |    |   |    |                    |         |             |            |           |          |          |         |   |        |                    |         |             |      |                  |      |           |         |            |         |          |         |  |  |  |  |
| <b>92</b>  | 42200 - Natural White Pine                 | Poletimber Well | 13.1    | 62         | 81-110   | N/A          | Natural white pine stand mixed with jack pine, red pine, and oak. Most of the oak is in the north part of the stand. A small drainage with alder, cedar, and balsam runs through the stand. Small pocket of aspen on south slope down to drainage. |    |              |    |    |   |    |                    |         |             |            |           |          |          |         |   |        |                    |         |             |      |                  |      |           |         |            |         |          |         |  |  |  |  |
| <table border="1"> <thead> <tr> <th>Canopy Species</th> <th>% Cover</th> <th>Size Class</th> <th>DBH</th> <th>Age</th> </tr> </thead> <tbody> <tr> <td>Northern Pin Oak</td> <td>12</td> <td>Log/Pole/Sap</td> <td>10</td> <td></td> </tr> <tr> <td>White Pine</td> <td>73</td> <td>Pole/Log/Sap</td> <td>8</td> <td>62</td> </tr> <tr> <td>Jack Pine</td> <td>8</td> <td>Pole/Log</td> <td>9</td> <td></td> </tr> </tbody> </table> |  | Canopy Species  | % Cover | Size Class | DBH      | Age          | Northern Pin Oak   | 12 | Log/Pole/Sap | 10 |    | White Pine  | 73 | Pole/Log/Sap       | 8       | 62          | Jack Pine  | 8         | Pole/Log | 9        |         | <table border="1"> <thead> <tr> <th>Sub-Canopy Species</th> <th>Density</th> <th>Avg. Height</th> <th>Size</th> </tr> </thead> <tbody> <tr> <td>Northern Pin Oak</td> <td>Low</td> <td>Variable</td> <td>Sapling</td> </tr> <tr> <td>White Pine</td> <td>Medium</td> <td>Variable</td> <td>Sapling</td> </tr> </tbody> </table> |        | Sub-Canopy Species | Density | Avg. Height | Size | Northern Pin Oak | Low  | Variable  | Sapling | White Pine | Medium  | Variable | Sapling |  |  |  |  |
| Canopy Species   | % Cover                                    | Size Class      | DBH     | Age        |          |              |  |    |              |    |    |   |    |                    |         |             |            |           |          |          |         |   |        |                    |         |             |      |                  |      |           |         |            |         |          |         |  |  |  |  |
| Northern Pin Oak   | 12   | Log/Pole/Sap    | 10      |            |          |              |  |    |              |    |    |   |    |                    |         |             |            |           |          |          |         |   |        |                    |         |             |      |                  |      |           |         |            |         |          |         |  |  |  |  |
| White Pine   | 73   | Pole/Log/Sap    | 8       | 62         |          |              |  |    |              |    |    |   |    |                    |         |             |            |           |          |          |         |   |        |                    |         |             |      |                  |      |           |         |            |         |          |         |  |  |  |  |
| Jack Pine  | 8  | Pole/Log        | 9       |            |          |              |  |    |              |    |    |   |    |                    |         |             |            |           |          |          |         |   |        |                    |         |             |      |                  |      |           |         |            |         |          |         |  |  |  |  |
| Sub-Canopy Species   | Density                                    | Avg. Height     | Size    |            |          |              |  |    |              |    |    |   |    |                    |         |             |            |           |          |          |         |   |        |                    |         |             |      |                  |      |           |         |            |         |          |         |  |  |  |  |
| Northern Pin Oak   | Low  | Variable        | Sapling |            |          |              |  |    |              |    |    |   |    |                    |         |             |            |           |          |          |         |   |        |                    |         |             |      |                  |      |           |         |            |         |          |         |  |  |  |  |
| White Pine   | Medium                                     | Variable        | Sapling |            |          |              |  |    |              |    |    |   |    |                    |         |             |            |           |          |          |         |   |        |                    |         |             |      |                  |      |           |         |            |         |          |         |  |  |  |  |



| Stand   | Level 4 Cover Type                         | Size Density    | Acres   | Stand Age  | BA Range    | Managed Site | General Comments   |    |              |    |  |            |    |               |    |    |           |    |              |    |    |   |    |                    |         |             |              |                  |         |          |         |                  |     |          |         |           |     |          |         |            |     |          |         |  |  |  |
|---|--|-----------------|---------|------------|-------------|--------------|--|----|--------------|----|--|------------|----|---------------|----|----|-----------|----|--------------|----|----|---|----|--------------------|---------|-------------|--------------|------------------|---------|----------|---------|------------------|-----|----------|---------|-----------|-----|----------|---------|------------|-----|----------|---------|--|--|--|
| <b>93</b>   | 42220 - Natural Jack Pine                  | Sawtimber Well  | 2.7     | 91         | 81-110      | N/A          | Small, mature jack pine stand.   |    |              |    |  |            |    |               |    |    |           |    |              |    |    |   |    |                    |         |             |              |                  |         |          |         |                  |     |          |         |           |     |          |         |            |     |          |         |  |  |  |
| <table border="1"> <thead> <tr> <th>Canopy Species</th> <th>% Cover</th> <th>Size Class</th> <th>DBH</th> <th>Age</th> </tr> </thead> <tbody> <tr> <td>Northern Pin Oak</td> <td>10</td> <td>Log/Pole</td> <td>13</td> <td></td> </tr> <tr> <td>Red Pine</td> <td>25</td> <td>Log/Pole/XLog</td> <td>12</td> <td></td> </tr> <tr> <td>Jack Pine</td> <td>60</td> <td>Log/Pole</td> <td>10</td> <td>91</td> </tr> </tbody> </table>  |  | Canopy Species  | % Cover | Size Class | DBH         | Age          | Northern Pin Oak   | 10 | Log/Pole     | 13 |  | Red Pine   | 25 | Log/Pole/XLog | 12 |    | Jack Pine | 60 | Log/Pole     | 10 | 91 | <table border="1"> <thead> <tr> <th>Sub-Canopy Species</th> <th>Density</th> <th>Avg. Height</th> <th>Size</th> </tr> </thead> <tbody> <tr> <td>Northern Pin Oak</td> <td>Low</td> <td>Variable</td> <td>Sapling</td> </tr> <tr> <td>Red Pine</td> <td>Low</td> <td>Variable</td> <td>Sapling</td> </tr> <tr> <td>Jack Pine</td> <td>Low</td> <td>Variable</td> <td>Sapling</td> </tr> <tr> <td>White Pine</td> <td>Low</td> <td>Variable</td> <td>Sapling</td> </tr> </tbody> </table> |    | Sub-Canopy Species | Density | Avg. Height | Size         | Northern Pin Oak | Low     | Variable | Sapling | Red Pine         | Low | Variable | Sapling | Jack Pine | Low | Variable | Sapling | White Pine | Low | Variable | Sapling |  |  |  |
| Canopy Species  | % Cover                                    | Size Class      | DBH     | Age        |             |              |  |    |              |    |  |            |    |               |    |    |           |    |              |    |    |   |    |                    |         |             |              |                  |         |          |         |                  |     |          |         |           |     |          |         |            |     |          |         |  |  |  |
| Northern Pin Oak  | 10   | Log/Pole        | 13      |            |             |              |  |    |              |    |  |            |    |               |    |    |           |    |              |    |    |   |    |                    |         |             |              |                  |         |          |         |                  |     |          |         |           |     |          |         |            |     |          |         |  |  |  |
| Red Pine  | 25   | Log/Pole/XLog   | 12      |            |             |              |  |    |              |    |  |            |    |               |    |    |           |    |              |    |    |   |    |                    |         |             |              |                  |         |          |         |                  |     |          |         |           |     |          |         |            |     |          |         |  |  |  |
| Jack Pine   | 60   | Log/Pole        | 10      | 91         |             |              |  |    |              |    |  |            |    |               |    |    |           |    |              |    |    |   |    |                    |         |             |              |                  |         |          |         |                  |     |          |         |           |     |          |         |            |     |          |         |  |  |  |
| Sub-Canopy Species  | Density                                    | Avg. Height     | Size    |            |             |              |  |    |              |    |  |            |    |               |    |    |           |    |              |    |    |   |    |                    |         |             |              |                  |         |          |         |                  |     |          |         |           |     |          |         |            |     |          |         |  |  |  |
| Northern Pin Oak  | Low  | Variable        | Sapling |            |             |              |  |    |              |    |  |            |    |               |    |    |           |    |              |    |    |   |    |                    |         |             |              |                  |         |          |         |                  |     |          |         |           |     |          |         |            |     |          |         |  |  |  |
| Red Pine  | Low  | Variable        | Sapling |            |             |              |  |    |              |    |  |            |    |               |    |    |           |    |              |    |    |   |    |                    |         |             |              |                  |         |          |         |                  |     |          |         |           |     |          |         |            |     |          |         |  |  |  |
| Jack Pine   | Low  | Variable        | Sapling |            |             |              |  |    |              |    |  |            |    |               |    |    |           |    |              |    |    |   |    |                    |         |             |              |                  |         |          |         |                  |     |          |         |           |     |          |         |            |     |          |         |  |  |  |
| White Pine  | Low  | Variable        | Sapling |            |             |              |  |    |              |    |  |            |    |               |    |    |           |    |              |    |    |   |    |                    |         |             |              |                  |         |          |         |                  |     |          |         |           |     |          |         |            |     |          |         |  |  |  |
| <b>94</b>   | 42290 - Natural Mixed Pine                 | Sapling Well    | 9.6     | 30         | Immature    | N/A          | Mixed natural pine and oak there are small open areas, the density is variable throughout the stand.   |    |              |    |  |            |    |               |    |    |           |    |              |    |    |   |    |                    |         |             |              |                  |         |          |         |                  |     |          |         |           |     |          |         |            |     |          |         |  |  |  |
| <table border="1"> <thead> <tr> <th>Canopy Species</th> <th>% Cover</th> <th>Size Class</th> <th>DBH</th> <th>Age</th> </tr> </thead> <tbody> <tr> <td>Northern Pin Oak</td> <td>15</td> <td>Sapling</td> <td>4</td> <td></td> </tr> <tr> <td>White Pine</td> <td>25</td> <td>Pole/Sap/Log</td> <td>9</td> <td></td> </tr> <tr> <td>Red Pine</td> <td>20</td> <td>Log/Pole</td> <td>10</td> <td></td> </tr> <tr> <td>Jack Pine</td> <td>30</td> <td>Pole/Sapling</td> <td>6</td> <td>30</td> </tr> <tr> <td>Black Cherry</td> <td>10</td> <td>Sapling</td> <td>4</td> <td></td> </tr> </tbody> </table> |  | Canopy Species  | % Cover | Size Class | DBH         | Age          | Northern Pin Oak   | 15 | Sapling      | 4  |  | White Pine | 25 | Pole/Sap/Log  | 9  |    | Red Pine  | 20 | Log/Pole     | 10 |    | Jack Pine   | 30 | Pole/Sapling       | 6       | 30          | Black Cherry | 10               | Sapling | 4        |         |                  |     |          |         |           |     |          |         |            |     |          |         |  |  |  |
| Canopy Species  | % Cover                                    | Size Class      | DBH     | Age        |             |              |  |    |              |    |  |            |    |               |    |    |           |    |              |    |    |   |    |                    |         |             |              |                  |         |          |         |                  |     |          |         |           |     |          |         |            |     |          |         |  |  |  |
| Northern Pin Oak  | 15   | Sapling         | 4       |            |             |              |  |    |              |    |  |            |    |               |    |    |           |    |              |    |    |   |    |                    |         |             |              |                  |         |          |         |                  |     |          |         |           |     |          |         |            |     |          |         |  |  |  |
| White Pine  | 25   | Pole/Sap/Log    | 9       |            |             |              |  |    |              |    |  |            |    |               |    |    |           |    |              |    |    |   |    |                    |         |             |              |                  |         |          |         |                  |     |          |         |           |     |          |         |            |     |          |         |  |  |  |
| Red Pine  | 20   | Log/Pole        | 10      |            |             |              |  |    |              |    |  |            |    |               |    |    |           |    |              |    |    |   |    |                    |         |             |              |                  |         |          |         |                  |     |          |         |           |     |          |         |            |     |          |         |  |  |  |
| Jack Pine   | 30   | Pole/Sapling    | 6       | 30         |             |              |  |    |              |    |  |            |    |               |    |    |           |    |              |    |    |   |    |                    |         |             |              |                  |         |          |         |                  |     |          |         |           |     |          |         |            |     |          |         |  |  |  |
| Black Cherry  | 10   | Sapling         | 4       |            |             |              |  |    |              |    |  |            |    |               |    |    |           |    |              |    |    |   |    |                    |         |             |              |                  |         |          |         |                  |     |          |         |           |     |          |         |            |     |          |         |  |  |  |
| <b>95</b>   | 42200 - Natural White Pine                 | Poletimber Well | 8.4     | 54         | 51-80       | N/A          | Natural mixed pine, the stand appears to be two-aged, a cohort of open grown, short white pine of log and pole size and a cohort of jack pine and pin oak that regenerated from the last cut. The density is variable. |    |              |    |  |            |    |               |    |    |           |    |              |    |    |   |    |                    |         |             |              |                  |         |          |         |                  |     |          |         |           |     |          |         |            |     |          |         |  |  |  |
| <table border="1"> <thead> <tr> <th>Canopy Species</th> <th>% Cover</th> <th>Size Class</th> <th>DBH</th> <th>Age</th> </tr> </thead> <tbody> <tr> <td>Northern Pin Oak</td> <td>15</td> <td>Sapling/Pole</td> <td>4</td> <td></td> </tr> <tr> <td>White Pine</td> <td>65</td> <td>Pole/Log</td> <td>9</td> <td>54</td> </tr> <tr> <td>Jack Pine</td> <td>15</td> <td>Pole/Sapling</td> <td>6</td> <td>31</td> </tr> </tbody> </table>  |  | Canopy Species  | % Cover | Size Class | DBH         | Age          | Northern Pin Oak   | 15 | Sapling/Pole | 4  |  | White Pine | 65 | Pole/Log      | 9  | 54 | Jack Pine | 15 | Pole/Sapling | 6  | 31 | <table border="1"> <thead> <tr> <th>Sub-Canopy Species</th> <th>Density</th> <th>Avg. Height</th> <th>Size</th> </tr> </thead> <tbody> <tr> <td>Northern Pin Oak</td> <td>Low</td> <td>Variable</td> <td>Sapling</td> </tr> </tbody> </table>   |    | Sub-Canopy Species | Density | Avg. Height | Size         | Northern Pin Oak | Low     | Variable | Sapling |                  |     |          |         |           |     |          |         |            |     |          |         |  |  |  |
| Canopy Species  | % Cover                                    | Size Class      | DBH     | Age        |             |              |  |    |              |    |  |            |    |               |    |    |           |    |              |    |    |   |    |                    |         |             |              |                  |         |          |         |                  |     |          |         |           |     |          |         |            |     |          |         |  |  |  |
| Northern Pin Oak  | 15   | Sapling/Pole    | 4       |            |             |              |  |    |              |    |  |            |    |               |    |    |           |    |              |    |    |   |    |                    |         |             |              |                  |         |          |         |                  |     |          |         |           |     |          |         |            |     |          |         |  |  |  |
| White Pine  | 65   | Pole/Log        | 9       | 54         |             |              |  |    |              |    |  |            |    |               |    |    |           |    |              |    |    |   |    |                    |         |             |              |                  |         |          |         |                  |     |          |         |           |     |          |         |            |     |          |         |  |  |  |
| Jack Pine   | 15   | Pole/Sapling    | 6       | 31         |             |              |  |    |              |    |  |            |    |               |    |    |           |    |              |    |    |   |    |                    |         |             |              |                  |         |          |         |                  |     |          |         |           |     |          |         |            |     |          |         |  |  |  |
| Sub-Canopy Species  | Density                                    | Avg. Height     | Size    |            |             |              |  |    |              |    |  |            |    |               |    |    |           |    |              |    |    |   |    |                    |         |             |              |                  |         |          |         |                  |     |          |         |           |     |          |         |            |     |          |         |  |  |  |
| Northern Pin Oak  | Low  | Variable        | Sapling |            |             |              |  |    |              |    |  |            |    |               |    |    |           |    |              |    |    |   |    |                    |         |             |              |                  |         |          |         |                  |     |          |         |           |     |          |         |            |     |          |         |  |  |  |
| <b>96</b>   | 42210 - Natural Red Pine                   | Sawtimber Well  | 6.0     | 92         | 81-110      | N/A          | Small stand at a corner of the compartment that borders private ownership on two sides.  |    |              |    |  |            |    |               |    |    |           |    |              |    |    |   |    |                    |         |             |              |                  |         |          |         |                  |     |          |         |           |     |          |         |            |     |          |         |  |  |  |
| <table border="1"> <thead> <tr> <th>Canopy Species</th> <th>% Cover</th> <th>Size Class</th> <th>DBH</th> <th>Age</th> </tr> </thead> <tbody> <tr> <td>Northern Pin Oak</td> <td>10</td> <td>Log/Pole</td> <td>13</td> <td></td> </tr> <tr> <td>White Pine</td> <td>25</td> <td>Log/Pole/XLog</td> <td>11</td> <td></td> </tr> <tr> <td>Red Pine</td> <td>60</td> <td>Log/Pole</td> <td>13</td> <td>92</td> </tr> </tbody> </table>   |  | Canopy Species  | % Cover | Size Class | DBH         | Age          | Northern Pin Oak   | 10 | Log/Pole     | 13 |  | White Pine | 25 | Log/Pole/XLog | 11 |    | Red Pine  | 60 | Log/Pole     | 13 | 92 | <table border="1"> <thead> <tr> <th>Sub-Canopy Species</th> <th>Density</th> <th>Avg. Height</th> <th>Size</th> </tr> </thead> <tbody> <tr> <td>White Pine</td> <td>Medium</td> <td>Variable</td> <td>Sapling</td> </tr> <tr> <td>Northern Pin Oak</td> <td>Low</td> <td>Variable</td> <td>Sapling</td> </tr> <tr> <td>Jack Pine</td> <td>Low</td> <td>Variable</td> <td>Sapling</td> </tr> </tbody> </table>   |    | Sub-Canopy Species | Density | Avg. Height | Size         | White Pine       | Medium  | Variable | Sapling | Northern Pin Oak | Low | Variable | Sapling | Jack Pine | Low | Variable | Sapling |            |     |          |         |  |  |  |
| Canopy Species  | % Cover                                    | Size Class      | DBH     | Age        |             |              |  |    |              |    |  |            |    |               |    |    |           |    |              |    |    |   |    |                    |         |             |              |                  |         |          |         |                  |     |          |         |           |     |          |         |            |     |          |         |  |  |  |
| Northern Pin Oak  | 10   | Log/Pole        | 13      |            |             |              |  |    |              |    |  |            |    |               |    |    |           |    |              |    |    |   |    |                    |         |             |              |                  |         |          |         |                  |     |          |         |           |     |          |         |            |     |          |         |  |  |  |
| White Pine  | 25   | Log/Pole/XLog   | 11      |            |             |              |  |    |              |    |  |            |    |               |    |    |           |    |              |    |    |   |    |                    |         |             |              |                  |         |          |         |                  |     |          |         |           |     |          |         |            |     |          |         |  |  |  |
| Red Pine  | 60   | Log/Pole        | 13      | 92         |             |              |  |    |              |    |  |            |    |               |    |    |           |    |              |    |    |   |    |                    |         |             |              |                  |         |          |         |                  |     |          |         |           |     |          |         |            |     |          |         |  |  |  |
| Sub-Canopy Species  | Density                                    | Avg. Height     | Size    |            |             |              |  |    |              |    |  |            |    |               |    |    |           |    |              |    |    |   |    |                    |         |             |              |                  |         |          |         |                  |     |          |         |           |     |          |         |            |     |          |         |  |  |  |
| White Pine  | Medium                                     | Variable        | Sapling |            |             |              |  |    |              |    |  |            |    |               |    |    |           |    |              |    |    |   |    |                    |         |             |              |                  |         |          |         |                  |     |          |         |           |     |          |         |            |     |          |         |  |  |  |
| Northern Pin Oak  | Low  | Variable        | Sapling |            |             |              |  |    |              |    |  |            |    |               |    |    |           |    |              |    |    |   |    |                    |         |             |              |                  |         |          |         |                  |     |          |         |           |     |          |         |            |     |          |         |  |  |  |
| Jack Pine   | Low  | Variable        | Sapling |            |             |              |  |    |              |    |  |            |    |               |    |    |           |    |              |    |    |   |    |                    |         |             |              |                  |         |          |         |                  |     |          |         |           |     |          |         |            |     |          |         |  |  |  |
| <b>97</b>   | 42121 - Planted Jack Pine, Mixed Deciduous | Sapling Well    | 20.9    | 21         | Immature    | N/A          | This stand was clearcut in the spring of 1997 and trenched in the fall of 1997 and hand planted to jack pine in the spring of 1998.  |    |              |    |  |            |    |               |    |    |           |    |              |    |    |   |    |                    |         |             |              |                  |         |          |         |                  |     |          |         |           |     |          |         |            |     |          |         |  |  |  |
| <table border="1"> <thead> <tr> <th>Canopy Species</th> <th>% Cover</th> <th>Size Class</th> <th>DBH</th> <th>Age</th> </tr> </thead> <tbody> <tr> <td>Northern Pin Oak</td> <td>15</td> <td>Sapling</td> <td>2</td> <td></td> </tr> <tr> <td>Jack Pine</td> <td>75</td> <td>Sapling</td> <td>3</td> <td>21</td> </tr> </tbody> </table>  |  | Canopy Species  | % Cover | Size Class | DBH         | Age          | Northern Pin Oak   | 15 | Sapling      | 2  |  | Jack Pine  | 75 | Sapling       | 3  | 21 |           |    |              |    |    |   |    |                    |         |             |              |                  |         |          |         |                  |     |          |         |           |     |          |         |            |     |          |         |  |  |  |
| Canopy Species  | % Cover                                    | Size Class      | DBH     | Age        |             |              |  |    |              |    |  |            |    |               |    |    |           |    |              |    |    |   |    |                    |         |             |              |                  |         |          |         |                  |     |          |         |           |     |          |         |            |     |          |         |  |  |  |
| Northern Pin Oak  | 15   | Sapling         | 2       |            |             |              |  |    |              |    |  |            |    |               |    |    |           |    |              |    |    |   |    |                    |         |             |              |                  |         |          |         |                  |     |          |         |           |     |          |         |            |     |          |         |  |  |  |
| Jack Pine   | 75   | Sapling         | 3       | 21         |             |              |  |    |              |    |  |            |    |               |    |    |           |    |              |    |    |   |    |                    |         |             |              |                  |         |          |         |                  |     |          |         |           |     |          |         |            |     |          |         |  |  |  |
| <b>98</b>   | 6112 - Lowland Aspen                       | Sawtimber Well  | 19.0    | 60         | Unspecified | N/A          |  |    |              |    |  |            |    |               |    |    |           |    |              |    |    |   |    |                    |         |             |              |                  |         |          |         |                  |     |          |         |           |     |          |         |            |     |          |         |  |  |  |
| <b>99</b>   | 6229 - Mixed lowland shrub                 | Nonstocked      | 9.5     |            |             | No           | Lots of standing dead ash.   |    |              |    |  |            |    |               |    |    |           |    |              |    |    |   |    |                    |         |             |              |                  |         |          |         |                  |     |          |         |           |     |          |         |            |     |          |         |  |  |  |
| <b>100</b>  | 3102 - Grass                               | Nonstocked      | 1.6     |            |             | No           |  |    |              |    |  |            |    |               |    |    |           |    |              |    |    |   |    |                    |         |             |              |                  |         |          |         |                  |     |          |         |           |     |          |         |            |     |          |         |  |  |  |
| <b>101</b>  | 500 - Water                                | Nonstocked      | 2.4     |            |             | No           |  |    |              |    |  |            |    |               |    |    |           |    |              |    |    |   |    |                    |         |             |              |                  |         |          |         |                  |     |          |         |           |     |          |         |            |     |          |         |  |  |  |



| Stand   | Level 4 Cover Type                  | Size Density    | Acres   | Stand Age  | BA Range | Managed Site | General Comments  |    |          |    |    |                  |    |              |    |    |              |    |          |    |   |   |    |                    |         |             |   |          |                    |          |             |   |                  |                    |          |             |            |                  |          |          |           |            |          |          |          |            |          |          |         |
|---|-------------------------------------|-----------------|---------|------------|----------|--------------|---|----|----------|----|----|------------------|----|--------------|----|----|--------------|----|----------|----|---|---|----|--------------------|---------|-------------|---|----------|--------------------|----------|-------------|---|------------------|--------------------|----------|-------------|------------|------------------|----------|----------|-----------|------------|----------|----------|----------|------------|----------|----------|---------|
| <b>102</b>  | 4136 - Aspen, Mixed Conifer         | Poletimber Well | 48.5    | 60         | 51-80    | N/A          | Quaking aspen mixed with pine and fir. The stand borders a creek on the north and upland pine plantation to the south much of it is seasonally flooded. Dead and dying ash is located along the parts of the creek. |    |          |    |    |                  |    |              |    |    |              |    |          |    |   |   |    |                    |         |             |   |          |                    |          |             |   |                  |                    |          |             |            |                  |          |          |           |            |          |          |          |            |          |          |         |
| <table border="1"> <thead> <tr> <th>Canopy Species</th> <th>% Cover</th> <th>Size Class</th> <th>DBH</th> <th>Age</th> </tr> </thead> <tbody> <tr> <td>Quaking Aspen</td> <td>50</td> <td>Pole/Log</td> <td>9</td> <td>60</td> </tr> <tr> <td>Northern Pin Oak</td> <td>13</td> <td>Pole/Sap/Log</td> <td>8</td> <td></td> </tr> <tr> <td>Balsam Fir</td> <td>15</td> <td>Pole/Log</td> <td>8</td> <td></td> </tr> <tr> <td>White Pine</td> <td>9</td> <td>Log/Pole</td> <td>12</td> <td></td> </tr> <tr> <td>Jack Pine</td> <td>10</td> <td>Pole</td> <td>7</td> <td></td> </tr> </tbody> </table> |                                     | Canopy Species  | % Cover | Size Class | DBH      | Age          | Quaking Aspen   | 50 | Pole/Log | 9  | 60 | Northern Pin Oak | 13 | Pole/Sap/Log | 8  |    | Balsam Fir   | 15 | Pole/Log | 8  |   | White Pine  | 9  | Log/Pole           | 12      |             | Jack Pine   | 10       | Pole               | 7        |             | <table border="1"> <thead> <tr> <th>Sub-Canopy Species</th> <th>Density</th> <th>Avg. Height</th> <th>Size</th> </tr> </thead> <tbody> <tr> <td>Northern Pin Oak</td> <td>Low</td> <td>Variable</td> <td>Sapling</td> </tr> <tr> <td>Balsam Fir</td> <td>High</td> <td>Variable</td> <td>Pole</td> </tr> <tr> <td>White Pine</td> <td>Low</td> <td>Variable</td> <td>Sapling</td> </tr> </tbody> </table> |                  | Sub-Canopy Species | Density  | Avg. Height | Size       | Northern Pin Oak | Low      | Variable | Sapling   | Balsam Fir | High     | Variable | Pole     | White Pine | Low      | Variable | Sapling |
| Canopy Species  | % Cover                             | Size Class      | DBH     | Age        |          |              |   |    |          |    |    |                  |    |              |    |    |              |    |          |    |   |   |    |                    |         |             |   |          |                    |          |             |   |                  |                    |          |             |            |                  |          |          |           |            |          |          |          |            |          |          |         |
| Quaking Aspen   | 50                                  | Pole/Log        | 9       | 60         |          |              |   |    |          |    |    |                  |    |              |    |    |              |    |          |    |   |   |    |                    |         |             |   |          |                    |          |             |   |                  |                    |          |             |            |                  |          |          |           |            |          |          |          |            |          |          |         |
| Northern Pin Oak  | 13                                  | Pole/Sap/Log    | 8       |            |          |              |   |    |          |    |    |                  |    |              |    |    |              |    |          |    |   |   |    |                    |         |             |   |          |                    |          |             |   |                  |                    |          |             |            |                  |          |          |           |            |          |          |          |            |          |          |         |
| Balsam Fir  | 15                                  | Pole/Log        | 8       |            |          |              |   |    |          |    |    |                  |    |              |    |    |              |    |          |    |   |   |    |                    |         |             |   |          |                    |          |             |   |                  |                    |          |             |            |                  |          |          |           |            |          |          |          |            |          |          |         |
| White Pine  | 9                                   | Log/Pole        | 12      |            |          |              |   |    |          |    |    |                  |    |              |    |    |              |    |          |    |   |   |    |                    |         |             |   |          |                    |          |             |   |                  |                    |          |             |            |                  |          |          |           |            |          |          |          |            |          |          |         |
| Jack Pine   | 10                                  | Pole            | 7       |            |          |              |   |    |          |    |    |                  |    |              |    |    |              |    |          |    |   |   |    |                    |         |             |   |          |                    |          |             |   |                  |                    |          |             |            |                  |          |          |           |            |          |          |          |            |          |          |         |
| Sub-Canopy Species  | Density                             | Avg. Height     | Size    |            |          |              |   |    |          |    |    |                  |    |              |    |    |              |    |          |    |   |   |    |                    |         |             |   |          |                    |          |             |   |                  |                    |          |             |            |                  |          |          |           |            |          |          |          |            |          |          |         |
| Northern Pin Oak  | Low                                 | Variable        | Sapling |            |          |              |   |    |          |    |    |                  |    |              |    |    |              |    |          |    |   |   |    |                    |         |             |   |          |                    |          |             |   |                  |                    |          |             |            |                  |          |          |           |            |          |          |          |            |          |          |         |
| Balsam Fir  | High                                | Variable        | Pole    |            |          |              |   |    |          |    |    |                  |    |              |    |    |              |    |          |    |   |   |    |                    |         |             |   |          |                    |          |             |   |                  |                    |          |             |            |                  |          |          |           |            |          |          |          |            |          |          |         |
| White Pine  | Low                                 | Variable        | Sapling |            |          |              |   |    |          |    |    |                  |    |              |    |    |              |    |          |    |   |   |    |                    |         |             |   |          |                    |          |             |   |                  |                    |          |             |            |                  |          |          |           |            |          |          |          |            |          |          |         |
| <b>103</b>  | 4125 - Black, N. Pin Oak            | Sapling Medium  | 46.5    | 6          | Immature | N/A          | Planted to red pine in 2015- KNF. Red pine has been overtopped by oak. This stand was clearcut in the winter of 2011-2012 and trenched spring of 2013.  |    |          |    |    |                  |    |              |    |    |              |    |          |    |   |   |    |                    |         |             |   |          |                    |          |             |   |                  |                    |          |             |            |                  |          |          |           |            |          |          |          |            |          |          |         |
| <table border="1"> <thead> <tr> <th>Canopy Species</th> <th>% Cover</th> <th>Size Class</th> <th>DBH</th> <th>Age</th> </tr> </thead> <tbody> <tr> <td>Northern Pin Oak</td> <td>60</td> <td>Sapling</td> <td>1</td> <td>6</td> </tr> <tr> <td>Black Cherry</td> <td>25</td> <td>Sapling</td> <td>1</td> <td></td> </tr> <tr> <td>Red Pine</td> <td>10</td> <td>Sapling</td> <td>1</td> <td>4</td> </tr> </tbody> </table>  |                                     | Canopy Species  | % Cover | Size Class | DBH      | Age          | Northern Pin Oak  | 60 | Sapling  | 1  | 6  | Black Cherry     | 25 | Sapling      | 1  |    | Red Pine     | 10 | Sapling  | 1  | 4 |   |    |                    |         |             |   |          |                    |          |             |   |                  |                    |          |             |            |                  |          |          |           |            |          |          |          |            |          |          |         |
| Canopy Species  | % Cover                             | Size Class      | DBH     | Age        |          |              |   |    |          |    |    |                  |    |              |    |    |              |    |          |    |   |   |    |                    |         |             |   |          |                    |          |             |   |                  |                    |          |             |            |                  |          |          |           |            |          |          |          |            |          |          |         |
| Northern Pin Oak  | 60                                  | Sapling         | 1       | 6          |          |              |   |    |          |    |    |                  |    |              |    |    |              |    |          |    |   |   |    |                    |         |             |   |          |                    |          |             |   |                  |                    |          |             |            |                  |          |          |           |            |          |          |          |            |          |          |         |
| Black Cherry  | 25                                  | Sapling         | 1       |            |          |              |   |    |          |    |    |                  |    |              |    |    |              |    |          |    |   |   |    |                    |         |             |   |          |                    |          |             |   |                  |                    |          |             |            |                  |          |          |           |            |          |          |          |            |          |          |         |
| Red Pine  | 10                                  | Sapling         | 1       | 4          |          |              |   |    |          |    |    |                  |    |              |    |    |              |    |          |    |   |   |    |                    |         |             |   |          |                    |          |             |   |                  |                    |          |             |            |                  |          |          |           |            |          |          |          |            |          |          |         |
| <b>104</b>  | 4125 - Black, N. Pin Oak            | Sapling Well    | 65.9    | 11         | Immature | N/A          | Stand was clearcut in 2008. The pin oak has regenerated well. There is scattered super canopy white oak and red pine. Red pine was planted.   |    |          |    |    |                  |    |              |    |    |              |    |          |    |   |   |    |                    |         |             |   |          |                    |          |             |   |                  |                    |          |             |            |                  |          |          |           |            |          |          |          |            |          |          |         |
| <table border="1"> <thead> <tr> <th>Canopy Species</th> <th>% Cover</th> <th>Size Class</th> <th>DBH</th> <th>Age</th> </tr> </thead> <tbody> <tr> <td>Northern Pin Oak</td> <td>60</td> <td>Sapling</td> <td>2</td> <td>11</td> </tr> <tr> <td>Jack Pine</td> <td>15</td> <td>Sapling/Pole</td> <td>3</td> <td></td> </tr> <tr> <td>Black Cherry</td> <td>9</td> <td>Sapling</td> <td>2</td> <td></td> </tr> </tbody> </table>   |                                     | Canopy Species  | % Cover | Size Class | DBH      | Age          | Northern Pin Oak  | 60 | Sapling  | 2  | 11 | Jack Pine        | 15 | Sapling/Pole | 3  |    | Black Cherry | 9  | Sapling  | 2  |   | <table border="1"> <thead> <tr> <th>Sub-Canopy Species</th> <th>Density</th> <th>Avg. Height</th> <th>Size</th> </tr> </thead> <tbody> <tr> <td>Red Pine</td> <td>Full</td> <td>&lt; 5 feet</td> <td>Seeding</td> </tr> </tbody> </table> |    | Sub-Canopy Species | Density | Avg. Height | Size  | Red Pine | Full               | < 5 feet | Seeding     |   |                  |                    |          |             |            |                  |          |          |           |            |          |          |          |            |          |          |         |
| Canopy Species  | % Cover                             | Size Class      | DBH     | Age        |          |              |   |    |          |    |    |                  |    |              |    |    |              |    |          |    |   |   |    |                    |         |             |   |          |                    |          |             |   |                  |                    |          |             |            |                  |          |          |           |            |          |          |          |            |          |          |         |
| Northern Pin Oak  | 60                                  | Sapling         | 2       | 11         |          |              |   |    |          |    |    |                  |    |              |    |    |              |    |          |    |   |   |    |                    |         |             |   |          |                    |          |             |   |                  |                    |          |             |            |                  |          |          |           |            |          |          |          |            |          |          |         |
| Jack Pine   | 15                                  | Sapling/Pole    | 3       |            |          |              |   |    |          |    |    |                  |    |              |    |    |              |    |          |    |   |   |    |                    |         |             |   |          |                    |          |             |   |                  |                    |          |             |            |                  |          |          |           |            |          |          |          |            |          |          |         |
| Black Cherry  | 9                                   | Sapling         | 2       |            |          |              |   |    |          |    |    |                  |    |              |    |    |              |    |          |    |   |   |    |                    |         |             |   |          |                    |          |             |   |                  |                    |          |             |            |                  |          |          |           |            |          |          |          |            |          |          |         |
| Sub-Canopy Species  | Density                             | Avg. Height     | Size    |            |          |              |   |    |          |    |    |                  |    |              |    |    |              |    |          |    |   |   |    |                    |         |             |   |          |                    |          |             |   |                  |                    |          |             |            |                  |          |          |           |            |          |          |          |            |          |          |         |
| Red Pine  | Full                                | < 5 feet        | Seeding |            |          |              |   |    |          |    |    |                  |    |              |    |    |              |    |          |    |   |   |    |                    |         |             |   |          |                    |          |             |   |                  |                    |          |             |            |                  |          |          |           |            |          |          |          |            |          |          |         |
| <b>105</b>  | 790 - Other Bare/Sparsely Vegetated | Nonstocked      | 1.9     |            |          | No           |   |    |          |    |    |                  |    |              |    |    |              |    |          |    |   |   |    |                    |         |             |   |          |                    |          |             |   |                  |                    |          |             |            |                  |          |          |           |            |          |          |          |            |          |          |         |
| <b>106</b>  | 790 - Other Bare/Sparsely Vegetated | Nonstocked      | 3.5     |            |          | No           |   |    |          |    |    |                  |    |              |    |    |              |    |          |    |   |   |    |                    |         |             |   |          |                    |          |             |   |                  |                    |          |             |            |                  |          |          |           |            |          |          |          |            |          |          |         |
| <b>107</b>  | 790 - Other Bare/Sparsely Vegetated | Nonstocked      | 3.1     |            |          | No           |   |    |          |    |    |                  |    |              |    |    |              |    |          |    |   |   |    |                    |         |             |   |          |                    |          |             |   |                  |                    |          |             |            |                  |          |          |           |            |          |          |          |            |          |          |         |
| <b>108</b>  | 4310 - Pine, Oak Mix                | Sawtimber Well  | 3.9     | 87         | 81-110   | N/A          | Small stand of oak and pine that is a buffer between M-55 and a clearcut and oil pad.   |    |          |    |    |                  |    |              |    |    |              |    |          |    |   |   |    |                    |         |             |   |          |                    |          |             |   |                  |                    |          |             |            |                  |          |          |           |            |          |          |          |            |          |          |         |
| <table border="1"> <thead> <tr> <th>Canopy Species</th> <th>% Cover</th> <th>Size Class</th> <th>DBH</th> <th>Age</th> </tr> </thead> <tbody> <tr> <td>White Oak</td> <td>21</td> <td>Log/Pole</td> <td>13</td> <td></td> </tr> <tr> <td>Northern Pin Oak</td> <td>33</td> <td>Log</td> <td>14</td> <td>87</td> </tr> <tr> <td>White Pine</td> <td>33</td> <td>Log/Pole</td> <td>12</td> <td></td> </tr> <tr> <td>Jack Pine</td> <td>10</td> <td>Pole</td> <td>8</td> <td></td> </tr> </tbody> </table>   |                                     | Canopy Species  | % Cover | Size Class | DBH      | Age          | White Oak   | 21 | Log/Pole | 13 |    | Northern Pin Oak | 33 | Log          | 14 | 87 | White Pine   | 33 | Log/Pole | 12 |   | Jack Pine   | 10 | Pole               | 8       |             | <table border="1"> <thead> <tr> <th>Sub-Canopy Species</th> <th>Density</th> <th>Avg. Height</th> <th>Size</th> </tr> </thead> <tbody> <tr> <td>Northern Pin Oak</td> <td>Medium</td> <td>Variable</td> <td>Sapling</td> </tr> <tr> <td>White Pine</td> <td>Medium</td> <td>Variable</td> <td>Sapling</td> </tr> <tr> <td>Jack Pine</td> <td>Low</td> <td>Variable</td> <td>Sapling</td> </tr> <tr> <td>Red Pine</td> <td>Trace</td> <td>Variable</td> <td>Sapling</td> </tr> </tbody> </table> |          | Sub-Canopy Species | Density  | Avg. Height | Size  | Northern Pin Oak | Medium             | Variable | Sapling     | White Pine | Medium           | Variable | Sapling  | Jack Pine | Low        | Variable | Sapling  | Red Pine | Trace      | Variable | Sapling  |         |
| Canopy Species  | % Cover                             | Size Class      | DBH     | Age        |          |              |   |    |          |    |    |                  |    |              |    |    |              |    |          |    |   |   |    |                    |         |             |   |          |                    |          |             |   |                  |                    |          |             |            |                  |          |          |           |            |          |          |          |            |          |          |         |
| White Oak   | 21                                  | Log/Pole        | 13      |            |          |              |   |    |          |    |    |                  |    |              |    |    |              |    |          |    |   |   |    |                    |         |             |   |          |                    |          |             |   |                  |                    |          |             |            |                  |          |          |           |            |          |          |          |            |          |          |         |
| Northern Pin Oak  | 33                                  | Log             | 14      | 87         |          |              |   |    |          |    |    |                  |    |              |    |    |              |    |          |    |   |   |    |                    |         |             |   |          |                    |          |             |   |                  |                    |          |             |            |                  |          |          |           |            |          |          |          |            |          |          |         |
| White Pine  | 33                                  | Log/Pole        | 12      |            |          |              |   |    |          |    |    |                  |    |              |    |    |              |    |          |    |   |   |    |                    |         |             |   |          |                    |          |             |   |                  |                    |          |             |            |                  |          |          |           |            |          |          |          |            |          |          |         |
| Jack Pine   | 10                                  | Pole            | 8       |            |          |              |   |    |          |    |    |                  |    |              |    |    |              |    |          |    |   |   |    |                    |         |             |   |          |                    |          |             |   |                  |                    |          |             |            |                  |          |          |           |            |          |          |          |            |          |          |         |
| Sub-Canopy Species  | Density                             | Avg. Height     | Size    |            |          |              |   |    |          |    |    |                  |    |              |    |    |              |    |          |    |   |   |    |                    |         |             |   |          |                    |          |             |   |                  |                    |          |             |            |                  |          |          |           |            |          |          |          |            |          |          |         |
| Northern Pin Oak  | Medium                              | Variable        | Sapling |            |          |              |   |    |          |    |    |                  |    |              |    |    |              |    |          |    |   |   |    |                    |         |             |   |          |                    |          |             |   |                  |                    |          |             |            |                  |          |          |           |            |          |          |          |            |          |          |         |
| White Pine  | Medium                              | Variable        | Sapling |            |          |              |   |    |          |    |    |                  |    |              |    |    |              |    |          |    |   |   |    |                    |         |             |   |          |                    |          |             |   |                  |                    |          |             |            |                  |          |          |           |            |          |          |          |            |          |          |         |
| Jack Pine   | Low                                 | Variable        | Sapling |            |          |              |   |    |          |    |    |                  |    |              |    |    |              |    |          |    |   |   |    |                    |         |             |   |          |                    |          |             |   |                  |                    |          |             |            |                  |          |          |           |            |          |          |          |            |          |          |         |
| Red Pine  | Trace                               | Variable        | Sapling |            |          |              |   |    |          |    |    |                  |    |              |    |    |              |    |          |    |   |   |    |                    |         |             |   |          |                    |          |             |   |                  |                    |          |             |            |                  |          |          |           |            |          |          |          |            |          |          |         |
| <b>109</b>  | 4199 - Other Mixed Upland Deciduous | Sapling Well    | 13.4    | 10         | Immature | N/A          |   |    |          |    |    |                  |    |              |    |    |              |    |          |    |   |   |    |                    |         |             |   |          |                    |          |             |   |                  |                    |          |             |            |                  |          |          |           |            |          |          |          |            |          |          |         |
| <table border="1"> <thead> <tr> <th>Canopy Species</th> <th>% Cover</th> <th>Size Class</th> <th>DBH</th> <th>Age</th> </tr> </thead> <tbody> <tr> <td>Northern Pin Oak</td> <td>42</td> <td>Sapling</td> <td>3</td> <td>10</td> </tr> <tr> <td>Black Cherry</td> <td>15</td> <td>Sapling</td> <td>2</td> <td></td> </tr> <tr> <td>Red Maple</td> <td>25</td> <td>Sapling</td> <td>2</td> <td></td> </tr> </tbody> </table>   |                                     | Canopy Species  | % Cover | Size Class | DBH      | Age          | Northern Pin Oak  | 42 | Sapling  | 3  | 10 | Black Cherry     | 15 | Sapling      | 2  |    | Red Maple    | 25 | Sapling  | 2  |   |   |    |                    |         |             |   |          |                    |          |             |   |                  |                    |          |             |            |                  |          |          |           |            |          |          |          |            |          |          |         |
| Canopy Species  | % Cover                             | Size Class      | DBH     | Age        |          |              |   |    |          |    |    |                  |    |              |    |    |              |    |          |    |   |   |    |                    |         |             |   |          |                    |          |             |   |                  |                    |          |             |            |                  |          |          |           |            |          |          |          |            |          |          |         |
| Northern Pin Oak  | 42                                  | Sapling         | 3       | 10         |          |              |   |    |          |    |    |                  |    |              |    |    |              |    |          |    |   |   |    |                    |         |             |   |          |                    |          |             |   |                  |                    |          |             |            |                  |          |          |           |            |          |          |          |            |          |          |         |
| Black Cherry  | 15                                  | Sapling         | 2       |            |          |              |   |    |          |    |    |                  |    |              |    |    |              |    |          |    |   |   |    |                    |         |             |   |          |                    |          |             |   |                  |                    |          |             |            |                  |          |          |           |            |          |          |          |            |          |          |         |
| Red Maple   | 25                                  | Sapling         | 2       |            |          |              |   |    |          |    |    |                  |    |              |    |    |              |    |          |    |   |   |    |                    |         |             |   |          |                    |          |             |   |                  |                    |          |             |            |                  |          |          |           |            |          |          |          |            |          |          |         |



| Stand  | Level 4 Cover Type                         | Size Density     | Acres   | Stand Age  | BA Range | Managed Site | General Comments  |    |          |    |    |  |    |                    |         |             |   |           |                    |          |             |   |          |                    |          |              |      |           |         |           |         |                        |         |          |         |            |        |          |         |              |        |          |      |           |     |          |         |           |        |          |         |  |  |  |  |
|--|--|------------------|---------|------------|----------|--------------|---|----|----------|----|----|--|----|--------------------|---------|-------------|---|-----------|--------------------|----------|-------------|---|----------|--------------------|----------|--------------|------|-----------|---------|-----------|---------|------------------------|---------|----------|---------|------------|--------|----------|---------|--------------|--------|----------|------|-----------|-----|----------|---------|-----------|--------|----------|---------|--|--|--|--|
| <b>110</b>   | 4119 - Mixed Northern Hardwoods            | Sapling Medium   | 24.5    | 5          | Immature | N/A          | Trenched in 2013; Planted to red pine in 2014This stand was clearcut in the winter of 2011-2012.  |    |          |    |    |  |    |                    |         |             |   |           |                    |          |             |   |          |                    |          |              |      |           |         |           |         |                        |         |          |         |            |        |          |         |              |        |          |      |           |     |          |         |           |        |          |         |  |  |  |  |
| <table border="1"> <thead> <tr> <th>Canopy Species</th> <th>% Cover</th> <th>Size Class</th> <th>DBH</th> <th>Age</th> </tr> </thead> <tbody> <tr> <td>Black Cherry</td> <td>70</td> <td>Sapling</td> <td>1</td> <td>5</td> </tr> <tr> <td>Northern Pin Oak</td> <td>12</td> <td>Sapling</td> <td>1</td> <td></td> </tr> </tbody> </table>   |  | Canopy Species   | % Cover | Size Class | DBH      | Age          | Black Cherry  | 70 | Sapling  | 1  | 5  | Northern Pin Oak   | 12 | Sapling            | 1       |             | <table border="1"> <thead> <tr> <th>Sub-Canopy Species</th> <th>Density</th> <th>Avg. Height</th> <th>Size</th> </tr> </thead> <tbody> <tr> <td>Red Pine</td> <td>High</td> <td>&lt; 5 feet</td> <td>Sapling</td> </tr> </tbody> </table> |           | Sub-Canopy Species | Density  | Avg. Height | Size  | Red Pine | High               | < 5 feet | Sapling      |      |           |         |           |         |                        |         |          |         |            |        |          |         |              |        |          |      |           |     |          |         |           |        |          |         |  |  |  |  |
| Canopy Species   | % Cover                                    | Size Class       | DBH     | Age        |          |              |   |    |          |    |    |  |    |                    |         |             |   |           |                    |          |             |   |          |                    |          |              |      |           |         |           |         |                        |         |          |         |            |        |          |         |              |        |          |      |           |     |          |         |           |        |          |         |  |  |  |  |
| Black Cherry   | 70   | Sapling          | 1       | 5          |          |              |   |    |          |    |    |  |    |                    |         |             |   |           |                    |          |             |   |          |                    |          |              |      |           |         |           |         |                        |         |          |         |            |        |          |         |              |        |          |      |           |     |          |         |           |        |          |         |  |  |  |  |
| Northern Pin Oak   | 12   | Sapling          | 1       |            |          |              |   |    |          |    |    |  |    |                    |         |             |   |           |                    |          |             |   |          |                    |          |              |      |           |         |           |         |                        |         |          |         |            |        |          |         |              |        |          |      |           |     |          |         |           |        |          |         |  |  |  |  |
| Sub-Canopy Species   | Density                                    | Avg. Height      | Size    |            |          |              |   |    |          |    |    |  |    |                    |         |             |   |           |                    |          |             |   |          |                    |          |              |      |           |         |           |         |                        |         |          |         |            |        |          |         |              |        |          |      |           |     |          |         |           |        |          |         |  |  |  |  |
| Red Pine   | High                                       | < 5 feet         | Sapling |            |          |              |   |    |          |    |    |  |    |                    |         |             |   |           |                    |          |             |   |          |                    |          |              |      |           |         |           |         |                        |         |          |         |            |        |          |         |              |        |          |      |           |     |          |         |           |        |          |         |  |  |  |  |
| <b>111</b>   | 4125 - Black, N. Pin Oak                   | Sawtimber Well   | 2.4     | 66         | 81-110   | N/A          | Small, mature, pin oak stand that is possibly a retention pocket. Gas lines throughout.   |    |          |    |    |  |    |                    |         |             |   |           |                    |          |             |   |          |                    |          |              |      |           |         |           |         |                        |         |          |         |            |        |          |         |              |        |          |      |           |     |          |         |           |        |          |         |  |  |  |  |
| <table border="1"> <thead> <tr> <th>Canopy Species</th> <th>% Cover</th> <th>Size Class</th> <th>DBH</th> <th>Age</th> </tr> </thead> <tbody> <tr> <td>Northern Pin Oak</td> <td>93</td> <td>Log/Pole</td> <td>10</td> <td>66</td> </tr> </tbody> </table>   |  | Canopy Species   | % Cover | Size Class | DBH      | Age          | Northern Pin Oak  | 93 | Log/Pole | 10 | 66 | <table border="1"> <thead> <tr> <th>Sub-Canopy Species</th> <th>Density</th> <th>Avg. Height</th> <th>Size</th> </tr> </thead> <tbody> <tr> <td>Red Maple</td> <td>Low</td> <td>Variable</td> <td>Sapling</td> </tr> <tr> <td>Northern Pin Oak</td> <td>Low</td> <td>Variable</td> <td>Sapling</td> </tr> <tr> <td>Black Cherry</td> <td>Low</td> <td>Variable</td> <td>Sapling</td> </tr> <tr> <td>Jack Pine</td> <td>Low</td> <td>Variable</td> <td>Sapling</td> </tr> </tbody> </table> |    | Sub-Canopy Species | Density | Avg. Height | Size  | Red Maple | Low                | Variable | Sapling     | Northern Pin Oak  | Low      | Variable           | Sapling  | Black Cherry | Low  | Variable  | Sapling | Jack Pine | Low     | Variable               | Sapling |          |         |            |        |          |         |              |        |          |      |           |     |          |         |           |        |          |         |  |  |  |  |
| Canopy Species   | % Cover                                    | Size Class       | DBH     | Age        |          |              |   |    |          |    |    |  |    |                    |         |             |   |           |                    |          |             |   |          |                    |          |              |      |           |         |           |         |                        |         |          |         |            |        |          |         |              |        |          |      |           |     |          |         |           |        |          |         |  |  |  |  |
| Northern Pin Oak   | 93   | Log/Pole         | 10      | 66         |          |              |   |    |          |    |    |  |    |                    |         |             |   |           |                    |          |             |   |          |                    |          |              |      |           |         |           |         |                        |         |          |         |            |        |          |         |              |        |          |      |           |     |          |         |           |        |          |         |  |  |  |  |
| Sub-Canopy Species   | Density                                    | Avg. Height      | Size    |            |          |              |   |    |          |    |    |  |    |                    |         |             |   |           |                    |          |             |   |          |                    |          |              |      |           |         |           |         |                        |         |          |         |            |        |          |         |              |        |          |      |           |     |          |         |           |        |          |         |  |  |  |  |
| Red Maple  | Low  | Variable         | Sapling |            |          |              |   |    |          |    |    |  |    |                    |         |             |   |           |                    |          |             |   |          |                    |          |              |      |           |         |           |         |                        |         |          |         |            |        |          |         |              |        |          |      |           |     |          |         |           |        |          |         |  |  |  |  |
| Northern Pin Oak   | Low  | Variable         | Sapling |            |          |              |   |    |          |    |    |  |    |                    |         |             |   |           |                    |          |             |   |          |                    |          |              |      |           |         |           |         |                        |         |          |         |            |        |          |         |              |        |          |      |           |     |          |         |           |        |          |         |  |  |  |  |
| Black Cherry   | Low  | Variable         | Sapling |            |          |              |   |    |          |    |    |  |    |                    |         |             |   |           |                    |          |             |   |          |                    |          |              |      |           |         |           |         |                        |         |          |         |            |        |          |         |              |        |          |      |           |     |          |         |           |        |          |         |  |  |  |  |
| Jack Pine  | Low  | Variable         | Sapling |            |          |              |   |    |          |    |    |  |    |                    |         |             |   |           |                    |          |             |   |          |                    |          |              |      |           |         |           |         |                        |         |          |         |            |        |          |         |              |        |          |      |           |     |          |         |           |        |          |         |  |  |  |  |
| <b>112</b>   | 4191 - Mixed Upland Deciduous with Conifer | Sapling Well     | 21.0    | 20         | Immature | N/A          | This stand was clearcut in 1998, it is now regenerated, multi and single stemmed oak and cherry mixed with jack pine.   |    |          |    |    |  |    |                    |         |             |   |           |                    |          |             |   |          |                    |          |              |      |           |         |           |         |                        |         |          |         |            |        |          |         |              |        |          |      |           |     |          |         |           |        |          |         |  |  |  |  |
| <table border="1"> <thead> <tr> <th>Canopy Species</th> <th>% Cover</th> <th>Size Class</th> <th>DBH</th> <th>Age</th> </tr> </thead> <tbody> <tr> <td>Northern Pin Oak</td> <td>45</td> <td>Sapling</td> <td>3</td> <td>20</td> </tr> <tr> <td>Jack Pine</td> <td>40</td> <td>Sapling/Pole</td> <td>3</td> <td></td> </tr> <tr> <td>Black Cherry</td> <td>10</td> <td>Sapling</td> <td>2</td> <td></td> </tr> </tbody> </table> |  | Canopy Species   | % Cover | Size Class | DBH      | Age          | Northern Pin Oak  | 45 | Sapling  | 3  | 20 | Jack Pine  | 40 | Sapling/Pole       | 3       |             | Black Cherry  | 10        | Sapling            | 2        |             |   |          |                    |          |              |      |           |         |           |         |                        |         |          |         |            |        |          |         |              |        |          |      |           |     |          |         |           |        |          |         |  |  |  |  |
| Canopy Species   | % Cover                                    | Size Class       | DBH     | Age        |          |              |   |    |          |    |    |  |    |                    |         |             |   |           |                    |          |             |   |          |                    |          |              |      |           |         |           |         |                        |         |          |         |            |        |          |         |              |        |          |      |           |     |          |         |           |        |          |         |  |  |  |  |
| Northern Pin Oak   | 45   | Sapling          | 3       | 20         |          |              |   |    |          |    |    |  |    |                    |         |             |   |           |                    |          |             |   |          |                    |          |              |      |           |         |           |         |                        |         |          |         |            |        |          |         |              |        |          |      |           |     |          |         |           |        |          |         |  |  |  |  |
| Jack Pine  | 40   | Sapling/Pole     | 3       |            |          |              |   |    |          |    |    |  |    |                    |         |             |   |           |                    |          |             |   |          |                    |          |              |      |           |         |           |         |                        |         |          |         |            |        |          |         |              |        |          |      |           |     |          |         |           |        |          |         |  |  |  |  |
| Black Cherry   | 10   | Sapling          | 2       |            |          |              |   |    |          |    |    |  |    |                    |         |             |   |           |                    |          |             |   |          |                    |          |              |      |           |         |           |         |                        |         |          |         |            |        |          |         |              |        |          |      |           |     |          |         |           |        |          |         |  |  |  |  |
| <b>114</b>   | 790 - Other Bare/Sparsely Vegetated        | Nonstocked       | 1.6     |            |          | No           |   |    |          |    |    |  |    |                    |         |             |   |           |                    |          |             |   |          |                    |          |              |      |           |         |           |         |                        |         |          |         |            |        |          |         |              |        |          |      |           |     |          |         |           |        |          |         |  |  |  |  |
| <b>115</b>   | 790 - Other Bare/Sparsely Vegetated        | Nonstocked       | 1.8     |            |          | No           |   |    |          |    |    |  |    |                    |         |             |   |           |                    |          |             |   |          |                    |          |              |      |           |         |           |         |                        |         |          |         |            |        |          |         |              |        |          |      |           |     |          |         |           |        |          |         |  |  |  |  |
| <b>116</b>   | 122 - Road/Parking Lot                     | Nonstocked       | 3.9     |            |          | No           | Cabin Lake Road   |    |          |    |    |  |    |                    |         |             |   |           |                    |          |             |   |          |                    |          |              |      |           |         |           |         |                        |         |          |         |            |        |          |         |              |        |          |      |           |     |          |         |           |        |          |         |  |  |  |  |
| <b>117</b>   | 42200 - Natural White Pine                 | Sawtimber Medium | 40.1    | 65         | 1-50     | N/A          | Stand was harvested in 2008 by removing the oak. The residual stand is white and red pine of variable density and height. There are small open areas with jack pine and oak regen. Parts of the stand have dense pockets of white pine poles and saplings. There is good diversity. |    |          |    |    |  |    |                    |         |             |   |           |                    |          |             |   |          |                    |          |              |      |           |         |           |         |                        |         |          |         |            |        |          |         |              |        |          |      |           |     |          |         |           |        |          |         |  |  |  |  |
| <table border="1"> <thead> <tr> <th>Canopy Species</th> <th>% Cover</th> <th>Size Class</th> <th>DBH</th> <th>Age</th> </tr> </thead> <tbody> <tr> <td>White Oak</td> <td>7</td> <td>Log/Pole</td> <td>12</td> <td></td> </tr> <tr> <td>White Pine</td> <td>70</td> <td>Log/Pole</td> <td>10</td> <td>65</td> </tr> <tr> <td>Red Pine</td> <td>15</td> <td>Log/Pole</td> <td>12</td> <td></td> </tr> </tbody> </table>           |  | Canopy Species   | % Cover | Size Class | DBH      | Age          | White Oak   | 7  | Log/Pole | 12 |    | White Pine   | 70 | Log/Pole           | 10      | 65          | Red Pine  | 15        | Log/Pole           | 12       |             | <table border="1"> <thead> <tr> <th>Sub-Canopy Species</th> <th>Density</th> <th>Avg. Height</th> <th>Size</th> </tr> </thead> <tbody> <tr> <td>Red Maple</td> <td>Medium</td> <td>Variable</td> <td>Sapling</td> </tr> <tr> <td>Black/Red (Hybrid) Oak</td> <td>High</td> <td>Variable</td> <td>Sapling</td> </tr> <tr> <td>White Pine</td> <td>Medium</td> <td>Variable</td> <td>Sapling</td> </tr> <tr> <td>Black Cherry</td> <td>Medium</td> <td>Variable</td> <td>Pole</td> </tr> <tr> <td>White Oak</td> <td>Low</td> <td>Variable</td> <td>Sapling</td> </tr> <tr> <td>Jack Pine</td> <td>Medium</td> <td>Variable</td> <td>Sapling</td> </tr> </tbody> </table> |          | Sub-Canopy Species | Density  | Avg. Height  | Size | Red Maple | Medium  | Variable  | Sapling | Black/Red (Hybrid) Oak | High    | Variable | Sapling | White Pine | Medium | Variable | Sapling | Black Cherry | Medium | Variable | Pole | White Oak | Low | Variable | Sapling | Jack Pine | Medium | Variable | Sapling |  |  |  |  |
| Canopy Species   | % Cover                                    | Size Class       | DBH     | Age        |          |              |   |    |          |    |    |  |    |                    |         |             |   |           |                    |          |             |   |          |                    |          |              |      |           |         |           |         |                        |         |          |         |            |        |          |         |              |        |          |      |           |     |          |         |           |        |          |         |  |  |  |  |
| White Oak  | 7  | Log/Pole         | 12      |            |          |              |   |    |          |    |    |  |    |                    |         |             |   |           |                    |          |             |   |          |                    |          |              |      |           |         |           |         |                        |         |          |         |            |        |          |         |              |        |          |      |           |     |          |         |           |        |          |         |  |  |  |  |
| White Pine   | 70   | Log/Pole         | 10      | 65         |          |              |   |    |          |    |    |  |    |                    |         |             |   |           |                    |          |             |   |          |                    |          |              |      |           |         |           |         |                        |         |          |         |            |        |          |         |              |        |          |      |           |     |          |         |           |        |          |         |  |  |  |  |
| Red Pine   | 15   | Log/Pole         | 12      |            |          |              |   |    |          |    |    |  |    |                    |         |             |   |           |                    |          |             |   |          |                    |          |              |      |           |         |           |         |                        |         |          |         |            |        |          |         |              |        |          |      |           |     |          |         |           |        |          |         |  |  |  |  |
| Sub-Canopy Species   | Density                                    | Avg. Height      | Size    |            |          |              |   |    |          |    |    |  |    |                    |         |             |   |           |                    |          |             |   |          |                    |          |              |      |           |         |           |         |                        |         |          |         |            |        |          |         |              |        |          |      |           |     |          |         |           |        |          |         |  |  |  |  |
| Red Maple  | Medium                                     | Variable         | Sapling |            |          |              |   |    |          |    |    |  |    |                    |         |             |   |           |                    |          |             |   |          |                    |          |              |      |           |         |           |         |                        |         |          |         |            |        |          |         |              |        |          |      |           |     |          |         |           |        |          |         |  |  |  |  |
| Black/Red (Hybrid) Oak   | High                                       | Variable         | Sapling |            |          |              |   |    |          |    |    |  |    |                    |         |             |   |           |                    |          |             |   |          |                    |          |              |      |           |         |           |         |                        |         |          |         |            |        |          |         |              |        |          |      |           |     |          |         |           |        |          |         |  |  |  |  |
| White Pine   | Medium                                     | Variable         | Sapling |            |          |              |   |    |          |    |    |  |    |                    |         |             |   |           |                    |          |             |   |          |                    |          |              |      |           |         |           |         |                        |         |          |         |            |        |          |         |              |        |          |      |           |     |          |         |           |        |          |         |  |  |  |  |
| Black Cherry   | Medium                                     | Variable         | Pole    |            |          |              |   |    |          |    |    |  |    |                    |         |             |   |           |                    |          |             |   |          |                    |          |              |      |           |         |           |         |                        |         |          |         |            |        |          |         |              |        |          |      |           |     |          |         |           |        |          |         |  |  |  |  |
| White Oak  | Low  | Variable         | Sapling |            |          |              |   |    |          |    |    |  |    |                    |         |             |   |           |                    |          |             |   |          |                    |          |              |      |           |         |           |         |                        |         |          |         |            |        |          |         |              |        |          |      |           |     |          |         |           |        |          |         |  |  |  |  |
| Jack Pine  | Medium                                     | Variable         | Sapling |            |          |              |   |    |          |    |    |  |    |                    |         |             |   |           |                    |          |             |   |          |                    |          |              |      |           |         |           |         |                        |         |          |         |            |        |          |         |              |        |          |      |           |     |          |         |           |        |          |         |  |  |  |  |
| <b>118</b>   | 790 - Other Bare/Sparsely Vegetated        | Nonstocked       | 1.5     |            |          | No           |   |    |          |    |    |  |    |                    |         |             |   |           |                    |          |             |   |          |                    |          |              |      |           |         |           |         |                        |         |          |         |            |        |          |         |              |        |          |      |           |     |          |         |           |        |          |         |  |  |  |  |



| Stand                | Level 4 Cover Type                     | Size Density  | Acres   | Stand Age      | BA Range | Managed Site | General Comments  |     |                  |    |              |    |    |                      |    |              |    |     |  |    |                    |         |             |   |                  |                    |          |             |  |                  |                    |          |             |            |            |          |          |         |  |  |
|----------------------|--|---|---------|----------------|----------|--------------|---|-----|------------------|----|--------------|----|----|----------------------|----|--------------|----|-----|--|----|--------------------|---------|-------------|---|------------------|--------------------|----------|-------------|--|------------------|--------------------|----------|-------------|------------|------------|----------|----------|---------|--|--|
| 119                  | 6129 - Mixed Coniferous Lowland Forest | Poletimber Well   | 36.0    | 143            | 81-110   | N/A          | Lowland conifer stand with dense balsam fir understory.   |     |                  |    |              |    |    |                      |    |              |    |     |  |    |                    |         |             |   |                  |                    |          |             |  |                  |                    |          |             |            |            |          |          |         |  |  |
|                      |  | <table border="1"> <thead> <tr> <th>Canopy Species</th> <th>% Cover</th> <th>Size Class</th> <th>DBH</th> <th>Age</th> </tr> </thead> <tbody> <tr> <td>Balsam Fir</td> <td>15</td> <td>Pole/Log</td> <td>8</td> <td></td> </tr> <tr> <td>Northern White Cedar</td> <td>45</td> <td>Pole/Log</td> <td>8</td> <td>143</td> </tr> <tr> <td>Tamarack</td> <td>10</td> <td>Pole</td> <td>8</td> <td></td> </tr> <tr> <td>White Pine</td> <td>20</td> <td>Log/XLog</td> <td>16</td> <td></td> </tr> </tbody> </table> |         | Canopy Species | % Cover  | Size Class   | DBH   | Age | Balsam Fir       | 15 | Pole/Log     | 8  |    | Northern White Cedar | 45 | Pole/Log     | 8  | 143 | Tamarack   | 10 | Pole               | 8       |             | White Pine  | 20               | Log/XLog           | 16       |             | <table border="1"> <thead> <tr> <th>Sub-Canopy Species</th> <th>Density</th> <th>Avg. Height</th> <th>Size</th> </tr> </thead> <tbody> <tr> <td>Balsam Fir</td> <td>Full</td> <td>Variable</td> <td>Sapling</td> </tr> </tbody> </table> |                  | Sub-Canopy Species | Density  | Avg. Height | Size       | Balsam Fir | Full     | Variable | Sapling |  |  |
| Canopy Species       | % Cover                                | Size Class  | DBH     | Age            |          |              |   |     |                  |    |              |    |    |                      |    |              |    |     |  |    |                    |         |             |   |                  |                    |          |             |  |                  |                    |          |             |            |            |          |          |         |  |  |
| Balsam Fir           | 15                                     | Pole/Log  | 8       |                |          |              |   |     |                  |    |              |    |    |                      |    |              |    |     |  |    |                    |         |             |   |                  |                    |          |             |  |                  |                    |          |             |            |            |          |          |         |  |  |
| Northern White Cedar | 45                                     | Pole/Log  | 8       | 143            |          |              |   |     |                  |    |              |    |    |                      |    |              |    |     |  |    |                    |         |             |   |                  |                    |          |             |  |                  |                    |          |             |            |            |          |          |         |  |  |
| Tamarack             | 10                                     | Pole  | 8       |                |          |              |   |     |                  |    |              |    |    |                      |    |              |    |     |  |    |                    |         |             |   |                  |                    |          |             |  |                  |                    |          |             |            |            |          |          |         |  |  |
| White Pine           | 20                                     | Log/XLog  | 16      |                |          |              |   |     |                  |    |              |    |    |                      |    |              |    |     |  |    |                    |         |             |   |                  |                    |          |             |  |                  |                    |          |             |            |            |          |          |         |  |  |
| Sub-Canopy Species   | Density                                | Avg. Height   | Size    |                |          |              |   |     |                  |    |              |    |    |                      |    |              |    |     |  |    |                    |         |             |   |                  |                    |          |             |  |                  |                    |          |             |            |            |          |          |         |  |  |
| Balsam Fir           | Full                                   | Variable  | Sapling |                |          |              |   |     |                  |    |              |    |    |                      |    |              |    |     |  |    |                    |         |             |   |                  |                    |          |             |  |                  |                    |          |             |            |            |          |          |         |  |  |
| 120                  | 622 - Lowland Shrub                    | Nonstocked  | 7.9     |                |          | No           |   |     |                  |    |              |    |    |                      |    |              |    |     |  |    |                    |         |             |   |                  |                    |          |             |  |                  |                    |          |             |            |            |          |          |         |  |  |
| 121                  | 42200 - Natural White Pine             | Poletimber Well   | 8.3     | 50             | 111-140  | N/A          | Natural white pine stand, dense well stocked. Super canopy white pine seed trees.   |     |                  |    |              |    |    |                      |    |              |    |     |  |    |                    |         |             |   |                  |                    |          |             |  |                  |                    |          |             |            |            |          |          |         |  |  |
|                      |  | <table border="1"> <thead> <tr> <th>Canopy Species</th> <th>% Cover</th> <th>Size Class</th> <th>DBH</th> <th>Age</th> </tr> </thead> <tbody> <tr> <td>Quaking Aspen</td> <td>10</td> <td>Pole/Sapling</td> <td>5</td> <td></td> </tr> <tr> <td>White Pine</td> <td>85</td> <td>Pole/Log/Sap</td> <td>9</td> <td>50</td> </tr> </tbody> </table>  |         | Canopy Species | % Cover  | Size Class   | DBH   | Age | Quaking Aspen    | 10 | Pole/Sapling | 5  |    | White Pine           | 85 | Pole/Log/Sap | 9  | 50  | <table border="1"> <thead> <tr> <th>Sub-Canopy Species</th> <th>Density</th> <th>Avg. Height</th> <th>Size</th> </tr> </thead> <tbody> <tr> <td>Balsam Fir</td> <td>Low</td> <td>Variable</td> <td>Sapling</td> </tr> </tbody> </table>  |    | Sub-Canopy Species | Density | Avg. Height | Size  | Balsam Fir       | Low                | Variable | Sapling     |  |                  |                    |          |             |            |            |          |          |         |  |  |
| Canopy Species       | % Cover                                | Size Class  | DBH     | Age            |          |              |   |     |                  |    |              |    |    |                      |    |              |    |     |  |    |                    |         |             |   |                  |                    |          |             |  |                  |                    |          |             |            |            |          |          |         |  |  |
| Quaking Aspen        | 10                                     | Pole/Sapling  | 5       |                |          |              |   |     |                  |    |              |    |    |                      |    |              |    |     |  |    |                    |         |             |   |                  |                    |          |             |  |                  |                    |          |             |            |            |          |          |         |  |  |
| White Pine           | 85                                     | Pole/Log/Sap  | 9       | 50             |          |              |   |     |                  |    |              |    |    |                      |    |              |    |     |  |    |                    |         |             |   |                  |                    |          |             |  |                  |                    |          |             |            |            |          |          |         |  |  |
| Sub-Canopy Species   | Density                                | Avg. Height   | Size    |                |          |              |   |     |                  |    |              |    |    |                      |    |              |    |     |  |    |                    |         |             |   |                  |                    |          |             |  |                  |                    |          |             |            |            |          |          |         |  |  |
| Balsam Fir           | Low                                    | Variable  | Sapling |                |          |              |   |     |                  |    |              |    |    |                      |    |              |    |     |  |    |                    |         |             |   |                  |                    |          |             |  |                  |                    |          |             |            |            |          |          |         |  |  |
| 122                  | 6123 - Lowland Fir                     | Poletimber Well   | 5.2     | 65             |          | N/A          |   |     |                  |    |              |    |    |                      |    |              |    |     |  |    |                    |         |             |   |                  |                    |          |             |  |                  |                    |          |             |            |            |          |          |         |  |  |
|                      |  | <table border="1"> <thead> <tr> <th>Canopy Species</th> <th>% Cover</th> <th>Size Class</th> <th>DBH</th> <th>Age</th> </tr> </thead> <tbody> <tr> <td>Red Maple</td> <td>13</td> <td>Pole/Sapling</td> <td>5</td> <td></td> </tr> <tr> <td>Balsam Fir</td> <td>60</td> <td>Pole</td> <td>7</td> <td>65</td> </tr> <tr> <td>Tamarack</td> <td>15</td> <td>Log/Pole</td> <td>10</td> <td></td> </tr> </tbody> </table>   |         | Canopy Species | % Cover  | Size Class   | DBH   | Age | Red Maple        | 13 | Pole/Sapling | 5  |    | Balsam Fir           | 60 | Pole         | 7  | 65  | Tamarack   | 15 | Log/Pole           | 10      |             | <table border="1"> <thead> <tr> <th>Sub-Canopy Species</th> <th>Density</th> <th>Avg. Height</th> <th>Size</th> </tr> </thead> <tbody> <tr> <td>Balsam Fir</td> <td>High</td> <td>Variable</td> <td>Sapling</td> </tr> <tr> <td>White Pine</td> <td>Low</td> <td>Variable</td> <td>Sapling</td> </tr> </tbody> </table>       |                  | Sub-Canopy Species | Density  | Avg. Height | Size   | Balsam Fir       | High               | Variable | Sapling     | White Pine | Low        | Variable | Sapling  |         |  |  |
| Canopy Species       | % Cover                                | Size Class  | DBH     | Age            |          |              |   |     |                  |    |              |    |    |                      |    |              |    |     |  |    |                    |         |             |   |                  |                    |          |             |  |                  |                    |          |             |            |            |          |          |         |  |  |
| Red Maple            | 13                                     | Pole/Sapling  | 5       |                |          |              |   |     |                  |    |              |    |    |                      |    |              |    |     |  |    |                    |         |             |   |                  |                    |          |             |  |                  |                    |          |             |            |            |          |          |         |  |  |
| Balsam Fir           | 60                                     | Pole  | 7       | 65             |          |              |   |     |                  |    |              |    |    |                      |    |              |    |     |  |    |                    |         |             |   |                  |                    |          |             |  |                  |                    |          |             |            |            |          |          |         |  |  |
| Tamarack             | 15                                     | Log/Pole  | 10      |                |          |              |   |     |                  |    |              |    |    |                      |    |              |    |     |  |    |                    |         |             |   |                  |                    |          |             |  |                  |                    |          |             |            |            |          |          |         |  |  |
| Sub-Canopy Species   | Density                                | Avg. Height   | Size    |                |          |              |   |     |                  |    |              |    |    |                      |    |              |    |     |  |    |                    |         |             |   |                  |                    |          |             |  |                  |                    |          |             |            |            |          |          |         |  |  |
| Balsam Fir           | High                                   | Variable  | Sapling |                |          |              |   |     |                  |    |              |    |    |                      |    |              |    |     |  |    |                    |         |             |   |                  |                    |          |             |  |                  |                    |          |             |            |            |          |          |         |  |  |
| White Pine           | Low                                    | Variable  | Sapling |                |          |              |   |     |                  |    |              |    |    |                      |    |              |    |     |  |    |                    |         |             |   |                  |                    |          |             |  |                  |                    |          |             |            |            |          |          |         |  |  |
| 123                  | 4199 - Other Mixed Upland Deciduous    | Sapling Medium  | 13.3    | 11             | Immature | N/A          | This stand is of fire origin. The stand was mostly pole sized pin oak that was burned and has regenerated via stump sprouts.  |     |                  |    |              |    |    |                      |    |              |    |     |  |    |                    |         |             |   |                  |                    |          |             |  |                  |                    |          |             |            |            |          |          |         |  |  |
|                      |  | <table border="1"> <thead> <tr> <th>Canopy Species</th> <th>% Cover</th> <th>Size Class</th> <th>DBH</th> <th>Age</th> </tr> </thead> <tbody> <tr> <td>Red Maple</td> <td>10</td> <td>Sapling</td> <td>1</td> <td></td> </tr> <tr> <td>Quaking Aspen</td> <td>25</td> <td>Sapling</td> <td>1</td> <td></td> </tr> <tr> <td>Northern Pin Oak</td> <td>45</td> <td>Sapling</td> <td>1</td> <td>11</td> </tr> <tr> <td>Black Cherry</td> <td>20</td> <td>Sapling</td> <td>1</td> <td></td> </tr> </tbody> </table> |         | Canopy Species | % Cover  | Size Class   | DBH   | Age | Red Maple        | 10 | Sapling      | 1  |    | Quaking Aspen        | 25 | Sapling      | 1  |     | Northern Pin Oak   | 45 | Sapling            | 1       | 11          | Black Cherry  | 20               | Sapling            | 1        |             |  |                  |                    |          |             |            |            |          |          |         |  |  |
| Canopy Species       | % Cover                                | Size Class  | DBH     | Age            |          |              |   |     |                  |    |              |    |    |                      |    |              |    |     |  |    |                    |         |             |   |                  |                    |          |             |  |                  |                    |          |             |            |            |          |          |         |  |  |
| Red Maple            | 10                                     | Sapling   | 1       |                |          |              |   |     |                  |    |              |    |    |                      |    |              |    |     |  |    |                    |         |             |   |                  |                    |          |             |  |                  |                    |          |             |            |            |          |          |         |  |  |
| Quaking Aspen        | 25                                     | Sapling   | 1       |                |          |              |   |     |                  |    |              |    |    |                      |    |              |    |     |  |    |                    |         |             |   |                  |                    |          |             |  |                  |                    |          |             |            |            |          |          |         |  |  |
| Northern Pin Oak     | 45                                     | Sapling   | 1       | 11             |          |              |   |     |                  |    |              |    |    |                      |    |              |    |     |  |    |                    |         |             |   |                  |                    |          |             |  |                  |                    |          |             |            |            |          |          |         |  |  |
| Black Cherry         | 20                                     | Sapling   | 1       |                |          |              |   |     |                  |    |              |    |    |                      |    |              |    |     |  |    |                    |         |             |   |                  |                    |          |             |  |                  |                    |          |             |            |            |          |          |         |  |  |
| 124                  | 4122 - Oak, Pine                       | Poletimber Well   | 11.5    | 44             | 51-80    | N/A          |   |     |                  |    |              |    |    |                      |    |              |    |     |  |    |                    |         |             |   |                  |                    |          |             |  |                  |                    |          |             |            |            |          |          |         |  |  |
|                      |  | <table border="1"> <thead> <tr> <th>Canopy Species</th> <th>% Cover</th> <th>Size Class</th> <th>DBH</th> <th>Age</th> </tr> </thead> <tbody> <tr> <td>Northern Pin Oak</td> <td>60</td> <td>Pole/Sap/Log</td> <td>7</td> <td>44</td> </tr> <tr> <td>Jack Pine</td> <td>35</td> <td>Pole/Sapling</td> <td>7</td> <td></td> </tr> </tbody> </table>  |         | Canopy Species | % Cover  | Size Class   | DBH   | Age | Northern Pin Oak | 60 | Pole/Sap/Log | 7  | 44 | Jack Pine            | 35 | Pole/Sapling | 7  |     | <table border="1"> <thead> <tr> <th>Sub-Canopy Species</th> <th>Density</th> <th>Avg. Height</th> <th>Size</th> </tr> </thead> <tbody> <tr> <td>Northern Pin Oak</td> <td>Low</td> <td>Variable</td> <td>Sapling</td> </tr> <tr> <td>White Pine</td> <td>Low</td> <td>Variable</td> <td>Sapling</td> </tr> <tr> <td>Jack Pine</td> <td>Low</td> <td>Variable</td> <td>Sapling</td> </tr> </tbody> </table> |    | Sub-Canopy Species | Density | Avg. Height | Size  | Northern Pin Oak | Low                | Variable | Sapling     | White Pine   | Low              | Variable           | Sapling  | Jack Pine   | Low        | Variable   | Sapling  |          |         |  |  |
| Canopy Species       | % Cover                                | Size Class  | DBH     | Age            |          |              |   |     |                  |    |              |    |    |                      |    |              |    |     |  |    |                    |         |             |   |                  |                    |          |             |  |                  |                    |          |             |            |            |          |          |         |  |  |
| Northern Pin Oak     | 60                                     | Pole/Sap/Log  | 7       | 44             |          |              |   |     |                  |    |              |    |    |                      |    |              |    |     |  |    |                    |         |             |   |                  |                    |          |             |  |                  |                    |          |             |            |            |          |          |         |  |  |
| Jack Pine            | 35                                     | Pole/Sapling  | 7       |                |          |              |   |     |                  |    |              |    |    |                      |    |              |    |     |  |    |                    |         |             |   |                  |                    |          |             |  |                  |                    |          |             |            |            |          |          |         |  |  |
| Sub-Canopy Species   | Density                                | Avg. Height   | Size    |                |          |              |   |     |                  |    |              |    |    |                      |    |              |    |     |  |    |                    |         |             |   |                  |                    |          |             |  |                  |                    |          |             |            |            |          |          |         |  |  |
| Northern Pin Oak     | Low                                    | Variable  | Sapling |                |          |              |   |     |                  |    |              |    |    |                      |    |              |    |     |  |    |                    |         |             |   |                  |                    |          |             |  |                  |                    |          |             |            |            |          |          |         |  |  |
| White Pine           | Low                                    | Variable  | Sapling |                |          |              |   |     |                  |    |              |    |    |                      |    |              |    |     |  |    |                    |         |             |   |                  |                    |          |             |  |                  |                    |          |             |            |            |          |          |         |  |  |
| Jack Pine            | Low                                    | Variable  | Sapling |                |          |              |   |     |                  |    |              |    |    |                      |    |              |    |     |  |    |                    |         |             |   |                  |                    |          |             |  |                  |                    |          |             |            |            |          |          |         |  |  |
| 125                  | 4131 - Aspen, Oak                      | Sawtimber Well  | 39.8    | 98             | 51-80    | N/A          | Mature pin oak and bigtooth aspen stand with low density white pine poles and logs. The dominant oak is healthy, the aspen and suppressed oaks are dying back. The aspen is mostly in scattered clones. There is a trace amount of red maple. Access from landowners was denied in summer of 2019. Nominate for disposal. |     |                  |    |              |    |    |                      |    |              |    |     |  |    |                    |         |             |   |                  |                    |          |             |  |                  |                    |          |             |            |            |          |          |         |  |  |
|                      |  | <table border="1"> <thead> <tr> <th>Canopy Species</th> <th>% Cover</th> <th>Size Class</th> <th>DBH</th> <th>Age</th> </tr> </thead> <tbody> <tr> <td>Bigtooth Aspen</td> <td>40</td> <td>Log/Pole</td> <td>11</td> <td>98</td> </tr> <tr> <td>Northern Pin Oak</td> <td>45</td> <td>Log</td> <td>14</td> <td>98</td> </tr> <tr> <td>White Pine</td> <td>15</td> <td>Pole/Log</td> <td>9</td> <td></td> </tr> </tbody> </table>  |         | Canopy Species | % Cover  | Size Class   | DBH   | Age | Bigtooth Aspen   | 40 | Log/Pole     | 11 | 98 | Northern Pin Oak     | 45 | Log          | 14 | 98  | White Pine   | 15 | Pole/Log           | 9       |             | <table border="1"> <thead> <tr> <th>Sub-Canopy Species</th> <th>Density</th> <th>Avg. Height</th> <th>Size</th> </tr> </thead> <tbody> <tr> <td>Northern Pin Oak</td> <td>High</td> <td>Variable</td> <td>Sapling</td> </tr> <tr> <td>White Pine</td> <td>Low</td> <td>Variable</td> <td>Sapling</td> </tr> </tbody> </table> |                  | Sub-Canopy Species | Density  | Avg. Height | Size   | Northern Pin Oak | High               | Variable | Sapling     | White Pine | Low        | Variable | Sapling  |         |  |  |
| Canopy Species       | % Cover                                | Size Class  | DBH     | Age            |          |              |   |     |                  |    |              |    |    |                      |    |              |    |     |  |    |                    |         |             |   |                  |                    |          |             |  |                  |                    |          |             |            |            |          |          |         |  |  |
| Bigtooth Aspen       | 40                                     | Log/Pole  | 11      | 98             |          |              |   |     |                  |    |              |    |    |                      |    |              |    |     |  |    |                    |         |             |   |                  |                    |          |             |  |                  |                    |          |             |            |            |          |          |         |  |  |
| Northern Pin Oak     | 45                                     | Log   | 14      | 98             |          |              |   |     |                  |    |              |    |    |                      |    |              |    |     |  |    |                    |         |             |   |                  |                    |          |             |  |                  |                    |          |             |            |            |          |          |         |  |  |
| White Pine           | 15                                     | Pole/Log  | 9       |                |          |              |   |     |                  |    |              |    |    |                      |    |              |    |     |  |    |                    |         |             |   |                  |                    |          |             |  |                  |                    |          |             |            |            |          |          |         |  |  |
| Sub-Canopy Species   | Density                                | Avg. Height   | Size    |                |          |              |   |     |                  |    |              |    |    |                      |    |              |    |     |  |    |                    |         |             |   |                  |                    |          |             |  |                  |                    |          |             |            |            |          |          |         |  |  |
| Northern Pin Oak     | High                                   | Variable  | Sapling |                |          |              |   |     |                  |    |              |    |    |                      |    |              |    |     |  |    |                    |         |             |   |                  |                    |          |             |  |                  |                    |          |             |            |            |          |          |         |  |  |
| White Pine           | Low                                    | Variable  | Sapling |                |          |              |   |     |                  |    |              |    |    |                      |    |              |    |     |  |    |                    |         |             |   |                  |                    |          |             |  |                  |                    |          |             |            |            |          |          |         |  |  |



| Stand                 | Level 4 Cover Type       | Size Density    | Acres             | Stand Age  | BA Range   | Managed Site              | General Comments  |                    |             |
|-----------------------|--------------------------|-----------------|-------------------|------------|------------|---------------------------|---|--------------------|-------------|
| <b>126</b>            | 4130 - Aspen             | Sawtimber Well  | 22.8              | 70         | 81-110     | N/A                       | Walked across the river on a beaver dam to look at this stand. Old aspen but no access to cut it.   |                    |             |
| <b>Canopy Species</b> |                          | <b>% Cover</b>  | <b>Size Class</b> | <b>DBH</b> | <b>Age</b> | <b>Sub-Canopy Species</b> | <b>Density</b>  | <b>Avg. Height</b> | <b>Size</b> |
| Quaking Aspen         |                          | 89              | Log/Pole          | 13         | 70         | Balsam Fir                | High  | Variable           | Sapling     |
|                       |                          |                 |                   |            |            | Red Maple                 | Medium  | >20 feet           | Sapling     |
|                       |                          |                 |                   |            |            | Balsam Fir                | Medium  | >20 feet           | Pole        |
| <b>127</b>            | 6123 - Lowland Fir       | Poletimber Well | 13.9              | 60         | 81-110     | N/A                       |   |                    |             |
| <b>Canopy Species</b> |                          | <b>% Cover</b>  | <b>Size Class</b> | <b>DBH</b> | <b>Age</b> | <b>Sub-Canopy Species</b> | <b>Density</b>  | <b>Avg. Height</b> | <b>Size</b> |
| Red Maple             |                          | 24              | Log/Pole          | 10         |            | American Elm              | Low   | Variable           | Sapling     |
| Paper Birch           |                          | 10              | Pole/Log          | 8          |            | Balsam Fir                | Full  | Variable           | Sapling     |
| Balsam Fir            |                          | 53              | Pole              | 7          | 60         | Tag Alder                 | Medium  | 10 - 20 feet       | Tall Shrub  |
| Northern White Cedar  |                          | 10              | Pole/Log          | 8          |            |                           |   |                    |             |
| <b>128</b>            | 6220 - Alder/willow      | Nonstocked      | 6.7               |            |            | No                        | A creek flows through the stand. There are beaver dams near both the northern and southern property boundaries that allow foot access to the stands across the creek.   |                    |             |
| <b>129</b>            | 4130 - Aspen             | Sawtimber Well  | 7.5               | 58         | 141-170    | N/A                       | Higher percentage of oak in the southeast portion of this stand.  |                    |             |
| <b>Canopy Species</b> |                          | <b>% Cover</b>  | <b>Size Class</b> | <b>DBH</b> | <b>Age</b> | <b>Sub-Canopy Species</b> | <b>Density</b>  | <b>Avg. Height</b> | <b>Size</b> |
| Red Maple             |                          | 10              | Log/Pole          | 12         |            | Red Maple                 | High  | Variable           | Sapling     |
| Bigtooth Aspen        |                          | 82              | Log/Pole          | 12         | 58         | Balsam Fir                | Medium  | Variable           | Sapling     |
| <b>130</b>            | 6123 - Lowland Fir       | Poletimber Poor | 5.5               | 60         | 1-50       | N/A                       | Mostly standing dead ash and balsam.  |                    |             |
| <b>Canopy Species</b> |                          | <b>% Cover</b>  | <b>Size Class</b> | <b>DBH</b> | <b>Age</b> |                           |   |                    |             |
| Balsam Fir            |                          | 99              | Pole/Sapling      | 5          | 60         |                           |   |                    |             |
| <b>131</b>            | 6130 - Fir, Aspen, Maple | Sawtimber Well  | 13.9              | 80         | 111-140    | N/A                       | The stand borders the Rifle River and is next to the public boat launch. The composition is mostly fir and aspen, with cedar and a trace amount of oak. There is a component of ash, which is mostly dead.  |                    |             |
| <b>Canopy Species</b> |                          | <b>% Cover</b>  | <b>Size Class</b> | <b>DBH</b> | <b>Age</b> | <b>Sub-Canopy Species</b> | <b>Density</b>  | <b>Avg. Height</b> | <b>Size</b> |
| Quaking Aspen         |                          | 41              | Log               | 12         | 80         | Balsam Fir                | Full  | Variable           | Sapling     |
| Balsam Fir            |                          | 25              | Pole/Log          | 9          |            | Black/Red (Hybrid) Oak    | Trace   | 10 - 20 feet       | Sapling     |
| Northern White Cedar  |                          | 15              | Log/Pole          | 12         |            |                           |   |                    |             |
| White Pine            |                          | 15              | Log/Pole/XLog     | 12         |            |                           |   |                    |             |
| <b>132</b>            | 4130 - Aspen             | Sawtimber Well  | 14.9              | 95         | 111-140    | N/A                       | Quality upland bigtooth aspen stand, borders the Rifle River and Private ownership. The stand is on a hillside that slopes to the river. Portions of the sub-canopy are stocked with white pine and balsam fir. There is a trace amount of red maple. |                    |             |
| <b>Canopy Species</b> |                          | <b>% Cover</b>  | <b>Size Class</b> | <b>DBH</b> | <b>Age</b> | <b>Sub-Canopy Species</b> | <b>Density</b>  | <b>Avg. Height</b> | <b>Size</b> |
| Bigtooth Aspen        |                          | 82              | Log               | 14         | 95         | Balsam Fir                | High  | Variable           | Sapling     |
|                       |                          |                 |                   |            |            | White Pine                | Medium  | Variable           | Sapling     |
| <b>133</b>            | 500 - Water              | Nonstocked      | 4.5               |            |            | No                        |   |                    |             |
| <b>134</b>            | 6130 - Fir, Aspen, Maple | Sawtimber Well  | 14.9              | 70         | 111-140    | N/A                       | Looked across the river. Looked similar to stand 131.   |                    |             |





| Stand  | Level 4 Cover Type                         | Size Density     | Acres   | Stand Age  | BA Range | Managed Site | General Comments  |                        |              |     |    |  |            |                    |          |             |              |                  |         |             |         |  |           |    |          |   |  |   |  |                    |         |             |      |            |     |          |         |            |     |          |         |                        |     |          |
|--|--|------------------|---------|------------|----------|--------------|---|------------------------|--------------|-----|----|--|------------|--------------------|----------|-------------|--------------|------------------|---------|-------------|---------|--|-----------|----|----------|---|--|---|--|--------------------|---------|-------------|------|------------|-----|----------|---------|------------|-----|----------|---------|------------------------|-----|----------|
| 135  | 611 - Lowland Deciduous Forest             | Sawtimber Medium | 10.0    | 90         | 51-80    | N/A          | Looked across river. Looks like a mix of standing dead ash and some other deciduous species.  |                        |              |     |    |  |            |                    |          |             |              |                  |         |             |         |  |           |    |          |   |  |   |  |                    |         |             |      |            |     |          |         |            |     |          |         |                        |     |          |
| 136  | 42290 - Natural Mixed Pine                 | Sawtimber Well   | 7.1     | 65         | 81-110   | N/A          | This stand is in the corner of the compartment adjacent to private ownership.   |                        |              |     |    |  |            |                    |          |             |              |                  |         |             |         |  |           |    |          |   |  |   |  |                    |         |             |      |            |     |          |         |            |     |          |         |                        |     |          |
| <table border="1"> <thead> <tr> <th>Canopy Species</th> <th>% Cover</th> <th>Size Class</th> <th>DBH</th> <th>Age</th> </tr> </thead> <tbody> <tr> <td>Black/Red (Hybrid) Oak</td> <td>25</td> <td>Log</td> <td>14</td> <td></td> </tr> <tr> <td>White Pine</td> <td>40</td> <td>Pole/Log</td> <td>9</td> <td>65</td> </tr> <tr> <td>Red Pine</td> <td>22</td> <td>Log</td> <td>12</td> <td></td> </tr> <tr> <td>Jack Pine</td> <td>10</td> <td>Pole/Log</td> <td>8</td> <td></td> </tr> </tbody> </table> |  | Canopy Species   | % Cover | Size Class | DBH      | Age          |   | Black/Red (Hybrid) Oak | 25           | Log | 14 |  | White Pine | 40                 | Pole/Log | 9           | 65           | Red Pine         | 22      | Log         | 12      |  | Jack Pine | 10 | Pole/Log | 8 |  | <table border="1"> <thead> <tr> <th>Sub-Canopy Species</th> <th>Density</th> <th>Avg. Height</th> <th>Size</th> </tr> </thead> <tbody> <tr> <td>Pin Cherry</td> <td>Low</td> <td>Variable</td> <td>Sapling</td> </tr> <tr> <td>White Pine</td> <td>Low</td> <td>Variable</td> <td>Sapling</td> </tr> <tr> <td>Black/Red (Hybrid) Oak</td> <td>Low</td> <td>Variable</td> <td>Sapling</td> </tr> </tbody> </table> |  | Sub-Canopy Species | Density | Avg. Height | Size | Pin Cherry | Low | Variable | Sapling | White Pine | Low | Variable | Sapling | Black/Red (Hybrid) Oak | Low | Variable |
| Canopy Species   | % Cover                                    | Size Class       | DBH     | Age        |          |              |   |                        |              |     |    |  |            |                    |          |             |              |                  |         |             |         |  |           |    |          |   |  |   |  |                    |         |             |      |            |     |          |         |            |     |          |         |                        |     |          |
| Black/Red (Hybrid) Oak   | 25   | Log              | 14      |            |          |              |   |                        |              |     |    |  |            |                    |          |             |              |                  |         |             |         |  |           |    |          |   |  |   |  |                    |         |             |      |            |     |          |         |            |     |          |         |                        |     |          |
| White Pine   | 40   | Pole/Log         | 9       | 65         |          |              |   |                        |              |     |    |  |            |                    |          |             |              |                  |         |             |         |  |           |    |          |   |  |   |  |                    |         |             |      |            |     |          |         |            |     |          |         |                        |     |          |
| Red Pine   | 22   | Log              | 12      |            |          |              |   |                        |              |     |    |  |            |                    |          |             |              |                  |         |             |         |  |           |    |          |   |  |   |  |                    |         |             |      |            |     |          |         |            |     |          |         |                        |     |          |
| Jack Pine  | 10   | Pole/Log         | 8       |            |          |              |   |                        |              |     |    |  |            |                    |          |             |              |                  |         |             |         |  |           |    |          |   |  |   |  |                    |         |             |      |            |     |          |         |            |     |          |         |                        |     |          |
| Sub-Canopy Species   | Density                                    | Avg. Height      | Size    |            |          |              |   |                        |              |     |    |  |            |                    |          |             |              |                  |         |             |         |  |           |    |          |   |  |   |  |                    |         |             |      |            |     |          |         |            |     |          |         |                        |     |          |
| Pin Cherry   | Low  | Variable         | Sapling |            |          |              |   |                        |              |     |    |  |            |                    |          |             |              |                  |         |             |         |  |           |    |          |   |  |   |  |                    |         |             |      |            |     |          |         |            |     |          |         |                        |     |          |
| White Pine   | Low  | Variable         | Sapling |            |          |              |   |                        |              |     |    |  |            |                    |          |             |              |                  |         |             |         |  |           |    |          |   |  |   |  |                    |         |             |      |            |     |          |         |            |     |          |         |                        |     |          |
| Black/Red (Hybrid) Oak   | Low  | Variable         | Sapling |            |          |              |   |                        |              |     |    |  |            |                    |          |             |              |                  |         |             |         |  |           |    |          |   |  |   |  |                    |         |             |      |            |     |          |         |            |     |          |         |                        |     |          |
| 137  | 42120 - Planted Jack Pine                  | Sapling Well     | 111.9   | 19         | Immature | N/A          | This stand was clearcut in the spring of 1997. The south part of the stand was seeded in December of 1998 to jack pine which was a failure. The stand was then hand planted to jack pine during the spring of 2000. |                        |              |     |    |  |            |                    |          |             |              |                  |         |             |         |  |           |    |          |   |  |   |  |                    |         |             |      |            |     |          |         |            |     |          |         |                        |     |          |
| <table border="1"> <thead> <tr> <th>Canopy Species</th> <th>% Cover</th> <th>Size Class</th> <th>DBH</th> <th>Age</th> </tr> </thead> <tbody> <tr> <td>Northern Pin Oak</td> <td>8</td> <td>Sapling</td> <td>3</td> <td></td> </tr> <tr> <td>Jack Pine</td> <td>88</td> <td>Sapling/Pole</td> <td>4</td> <td>19</td> </tr> </tbody> </table>   |  | Canopy Species   | % Cover | Size Class | DBH      | Age          | Northern Pin Oak  | 8                      | Sapling      | 3   |    | Jack Pine  | 88         | Sapling/Pole       | 4        | 19          |              |                  |         |             |         |  |           |    |          |   |  |   |  |                    |         |             |      |            |     |          |         |            |     |          |         |                        |     |          |
| Canopy Species   | % Cover                                    | Size Class       | DBH     | Age        |          |              |   |                        |              |     |    |  |            |                    |          |             |              |                  |         |             |         |  |           |    |          |   |  |   |  |                    |         |             |      |            |     |          |         |            |     |          |         |                        |     |          |
| Northern Pin Oak   | 8  | Sapling          | 3       |            |          |              |   |                        |              |     |    |  |            |                    |          |             |              |                  |         |             |         |  |           |    |          |   |  |   |  |                    |         |             |      |            |     |          |         |            |     |          |         |                        |     |          |
| Jack Pine  | 88   | Sapling/Pole     | 4       | 19         |          |              |   |                        |              |     |    |  |            |                    |          |             |              |                  |         |             |         |  |           |    |          |   |  |   |  |                    |         |             |      |            |     |          |         |            |     |          |         |                        |     |          |
| 138  | 4191 - Mixed Upland Deciduous with Conifer | Sapling Medium   | 5.3     | 20         | Immature | N/A          |   |                        |              |     |    |  |            |                    |          |             |              |                  |         |             |         |  |           |    |          |   |  |   |  |                    |         |             |      |            |     |          |         |            |     |          |         |                        |     |          |
| <table border="1"> <thead> <tr> <th>Canopy Species</th> <th>% Cover</th> <th>Size Class</th> <th>DBH</th> <th>Age</th> </tr> </thead> <tbody> <tr> <td>Northern Pin Oak</td> <td>54</td> <td>Sapling</td> <td>2</td> <td>20</td> </tr> <tr> <td>Jack Pine</td> <td>30</td> <td>Sapling</td> <td>1</td> <td></td> </tr> <tr> <td>Black Cherry</td> <td>15</td> <td>Sapling</td> <td>2</td> <td></td> </tr> </tbody> </table>  |  | Canopy Species   | % Cover | Size Class | DBH      | Age          | Northern Pin Oak  | 54                     | Sapling      | 2   | 20 | Jack Pine  | 30         | Sapling            | 1        |             | Black Cherry | 15               | Sapling | 2           |         |  |           |    |          |   |  |   |  |                    |         |             |      |            |     |          |         |            |     |          |         |                        |     |          |
| Canopy Species   | % Cover                                    | Size Class       | DBH     | Age        |          |              |   |                        |              |     |    |  |            |                    |          |             |              |                  |         |             |         |  |           |    |          |   |  |   |  |                    |         |             |      |            |     |          |         |            |     |          |         |                        |     |          |
| Northern Pin Oak   | 54   | Sapling          | 2       | 20         |          |              |   |                        |              |     |    |  |            |                    |          |             |              |                  |         |             |         |  |           |    |          |   |  |   |  |                    |         |             |      |            |     |          |         |            |     |          |         |                        |     |          |
| Jack Pine  | 30   | Sapling          | 1       |            |          |              |   |                        |              |     |    |  |            |                    |          |             |              |                  |         |             |         |  |           |    |          |   |  |   |  |                    |         |             |      |            |     |          |         |            |     |          |         |                        |     |          |
| Black Cherry   | 15   | Sapling          | 2       |            |          |              |   |                        |              |     |    |  |            |                    |          |             |              |                  |         |             |         |  |           |    |          |   |  |   |  |                    |         |             |      |            |     |          |         |            |     |          |         |                        |     |          |
| 139  | 42121 - Planted Jack Pine, Mixed Deciduous | Sapling Well     | 33.6    | 20         | Immature | N/A          | Jack pine is the dominant cover type. According to the records the stand was trenched in the fall of 1998 and hand planted bare root red pine in the spring of 1999.  |                        |              |     |    |  |            |                    |          |             |              |                  |         |             |         |  |           |    |          |   |  |   |  |                    |         |             |      |            |     |          |         |            |     |          |         |                        |     |          |
| <table border="1"> <thead> <tr> <th>Canopy Species</th> <th>% Cover</th> <th>Size Class</th> <th>DBH</th> <th>Age</th> </tr> </thead> <tbody> <tr> <td>Northern Pin Oak</td> <td>17</td> <td>Sapling</td> <td>2</td> <td></td> </tr> <tr> <td>Red Pine</td> <td>15</td> <td>Sapling</td> <td>3</td> <td></td> </tr> </tbody> </table>  |  | Canopy Species   | % Cover | Size Class | DBH      | Age          | Northern Pin Oak  | 17                     | Sapling      | 2   |    | Red Pine   | 15         | Sapling            | 3        |             |              |                  |         |             |         |  |           |    |          |   |  |   |  |                    |         |             |      |            |     |          |         |            |     |          |         |                        |     |          |
| Canopy Species   | % Cover                                    | Size Class       | DBH     | Age        |          |              |   |                        |              |     |    |  |            |                    |          |             |              |                  |         |             |         |  |           |    |          |   |  |   |  |                    |         |             |      |            |     |          |         |            |     |          |         |                        |     |          |
| Northern Pin Oak   | 17   | Sapling          | 2       |            |          |              |   |                        |              |     |    |  |            |                    |          |             |              |                  |         |             |         |  |           |    |          |   |  |   |  |                    |         |             |      |            |     |          |         |            |     |          |         |                        |     |          |
| Red Pine   | 15   | Sapling          | 3       |            |          |              |   |                        |              |     |    |  |            |                    |          |             |              |                  |         |             |         |  |           |    |          |   |  |   |  |                    |         |             |      |            |     |          |         |            |     |          |         |                        |     |          |
| 140  | 42120 - Planted Jack Pine                  | Poletimber Well  | 12.0    | 31         | 1-50     | N/A          |   |                        |              |     |    |  |            |                    |          |             |              |                  |         |             |         |  |           |    |          |   |  |   |  |                    |         |             |      |            |     |          |         |            |     |          |         |                        |     |          |
| <table border="1"> <thead> <tr> <th>Canopy Species</th> <th>% Cover</th> <th>Size Class</th> <th>DBH</th> <th>Age</th> </tr> </thead> <tbody> <tr> <td>Jack Pine</td> <td>95</td> <td>Pole/Sapling</td> <td>5</td> <td>31</td> </tr> </tbody> </table>   |  | Canopy Species   | % Cover | Size Class | DBH      | Age          | Jack Pine   | 95                     | Pole/Sapling | 5   | 31 |  |            |                    |          |             |              |                  |         |             |         |  |           |    |          |   |  |   |  |                    |         |             |      |            |     |          |         |            |     |          |         |                        |     |          |
| Canopy Species   | % Cover                                    | Size Class       | DBH     | Age        |          |              |   |                        |              |     |    |  |            |                    |          |             |              |                  |         |             |         |  |           |    |          |   |  |   |  |                    |         |             |      |            |     |          |         |            |     |          |         |                        |     |          |
| Jack Pine  | 95   | Pole/Sapling     | 5       | 31         |          |              |   |                        |              |     |    |  |            |                    |          |             |              |                  |         |             |         |  |           |    |          |   |  |   |  |                    |         |             |      |            |     |          |         |            |     |          |         |                        |     |          |
| 141  | 4310 - Pine, Oak Mix                       | Sapling Medium   | 39.6    | 13         | Immature | N/A          | Stand appears to have originated from a wildfire as shown on the Michigan NAIP 2005 imagery. There is more jack pine in the north of the stand which was previously planted in 1988.                                |                        |              |     |    |  |            |                    |          |             |              |                  |         |             |         |  |           |    |          |   |  |   |  |                    |         |             |      |            |     |          |         |            |     |          |         |                        |     |          |
| <table border="1"> <thead> <tr> <th>Canopy Species</th> <th>% Cover</th> <th>Size Class</th> <th>DBH</th> <th>Age</th> </tr> </thead> <tbody> <tr> <td>Northern Pin Oak</td> <td>45</td> <td>Sapling</td> <td>2</td> <td>13</td> </tr> <tr> <td>Jack Pine</td> <td>45</td> <td>Sapling</td> <td>2</td> <td></td> </tr> <tr> <td>Black Cherry</td> <td>10</td> <td>Sapling</td> <td>1</td> <td></td> </tr> </tbody> </table>  |  | Canopy Species   | % Cover | Size Class | DBH      | Age          | Northern Pin Oak  | 45                     | Sapling      | 2   | 13 | Jack Pine  | 45         | Sapling            | 2        |             | Black Cherry | 10               | Sapling | 1           |         |  |           |    |          |   |  |   |  |                    |         |             |      |            |     |          |         |            |     |          |         |                        |     |          |
| Canopy Species   | % Cover                                    | Size Class       | DBH     | Age        |          |              |   |                        |              |     |    |  |            |                    |          |             |              |                  |         |             |         |  |           |    |          |   |  |   |  |                    |         |             |      |            |     |          |         |            |     |          |         |                        |     |          |
| Northern Pin Oak   | 45   | Sapling          | 2       | 13         |          |              |   |                        |              |     |    |  |            |                    |          |             |              |                  |         |             |         |  |           |    |          |   |  |   |  |                    |         |             |      |            |     |          |         |            |     |          |         |                        |     |          |
| Jack Pine  | 45   | Sapling          | 2       |            |          |              |   |                        |              |     |    |  |            |                    |          |             |              |                  |         |             |         |  |           |    |          |   |  |   |  |                    |         |             |      |            |     |          |         |            |     |          |         |                        |     |          |
| Black Cherry   | 10   | Sapling          | 1       |            |          |              |   |                        |              |     |    |  |            |                    |          |             |              |                  |         |             |         |  |           |    |          |   |  |   |  |                    |         |             |      |            |     |          |         |            |     |          |         |                        |     |          |
| 142  | 42120 - Planted Jack Pine                  | Sapling Well     | 2.0     | 31         | Immature | N/A          | Small jack pine plantation that survived a wildfire, it was planted in 1988.  |                        |              |     |    |  |            |                    |          |             |              |                  |         |             |         |  |           |    |          |   |  |   |  |                    |         |             |      |            |     |          |         |            |     |          |         |                        |     |          |
| <table border="1"> <thead> <tr> <th>Canopy Species</th> <th>% Cover</th> <th>Size Class</th> <th>DBH</th> <th>Age</th> </tr> </thead> <tbody> <tr> <td>Jack Pine</td> <td>100</td> <td>Sapling/Pole</td> <td>4</td> <td>31</td> </tr> </tbody> </table>  |  | Canopy Species   | % Cover | Size Class | DBH      | Age          | Jack Pine   | 100                    | Sapling/Pole | 4   | 31 | <table border="1"> <thead> <tr> <th>Sub-Canopy Species</th> <th>Density</th> <th>Avg. Height</th> <th>Size</th> </tr> </thead> <tbody> <tr> <td>Northern Pin Oak</td> <td>Low</td> <td>5 - 10 feet</td> <td>Sapling</td> </tr> </tbody> </table> |            | Sub-Canopy Species | Density  | Avg. Height | Size         | Northern Pin Oak | Low     | 5 - 10 feet | Sapling |  |           |    |          |   |  |   |  |                    |         |             |      |            |     |          |         |            |     |          |         |                        |     |          |
| Canopy Species   | % Cover                                    | Size Class       | DBH     | Age        |          |              |   |                        |              |     |    |  |            |                    |          |             |              |                  |         |             |         |  |           |    |          |   |  |   |  |                    |         |             |      |            |     |          |         |            |     |          |         |                        |     |          |
| Jack Pine  | 100  | Sapling/Pole     | 4       | 31         |          |              |   |                        |              |     |    |  |            |                    |          |             |              |                  |         |             |         |  |           |    |          |   |  |   |  |                    |         |             |      |            |     |          |         |            |     |          |         |                        |     |          |
| Sub-Canopy Species   | Density                                    | Avg. Height      | Size    |            |          |              |   |                        |              |     |    |  |            |                    |          |             |              |                  |         |             |         |  |           |    |          |   |  |   |  |                    |         |             |      |            |     |          |         |            |     |          |         |                        |     |          |
| Northern Pin Oak   | Low  | 5 - 10 feet      | Sapling |            |          |              |   |                        |              |     |    |  |            |                    |          |             |              |                  |         |             |         |  |           |    |          |   |  |   |  |                    |         |             |      |            |     |          |         |            |     |          |         |                        |     |          |



| Stand                  | Level 4 Cover Type         | Size Density    | Acres             | Stand Age  | BA Range   | Managed Site              | General Comments  |                    |             |
|------------------------|----------------------------|-----------------|-------------------|------------|------------|---------------------------|---|--------------------|-------------|
| <b>143</b>             | 42120 - Planted Jack Pine  | Sapling Well    | 22.7              | 20         | Immature   | N/A                       | The stand was trenched in the fall of 1998 and hand planted bare root red pine in the spring of 1999.                                       |                    |             |
| <b>Canopy Species</b>  |                            | <b>% Cover</b>  | <b>Size Class</b> | <b>DBH</b> | <b>Age</b> |                           |   |                    |             |
| Northern Pin Oak       |                            | 15              | Sapling/Pole      | 2          |            |                           |   |                    |             |
| Red Pine               |                            | 20              | Sapling/Pole      | 3          |            |                           |   |                    |             |
| Jack Pine              |                            | 62              | Sapling/Pole      | 3          | 20         |                           |   |                    |             |
| <b>144</b>             | 42120 - Planted Jack Pine  | Poletimber Well | 52.2              | 42         | 51-80      | N/A                       |   |                    |             |
| <b>Canopy Species</b>  |                            | <b>% Cover</b>  | <b>Size Class</b> | <b>DBH</b> | <b>Age</b> | <b>Sub-Canopy Species</b> | <b>Density</b>  | <b>Avg. Height</b> | <b>Size</b> |
| Jack Pine              |                            | 95              | Pole/Sapling      | 6          | 42         | Northern Pin Oak          | Low   | < 5 feet           | Sapling     |
| <b>145</b>             | 42220 - Natural Jack Pine  | Poletimber Well | 7.3               | 85         | 81-110     | N/A                       | Mature jack pine and pin oak stand. There is white pine in the midcanopy, large coarse woody debris. The jack pine is beginning to die off. |                    |             |
| <b>Canopy Species</b>  |                            | <b>% Cover</b>  | <b>Size Class</b> | <b>DBH</b> | <b>Age</b> | <b>Sub-Canopy Species</b> | <b>Density</b>  | <b>Avg. Height</b> | <b>Size</b> |
| Northern Pin Oak       |                            | 25              | Log/Pole          | 12         |            | Northern Pin Oak          | Medium  | Variable           | Sapling     |
| White Pine             |                            | 15              | Pole/Log          | 8          |            | White Pine                | Medium  | Variable           | Sapling     |
| Jack Pine              |                            | 60              | Pole/Log          | 9          | 85         |                           |   |                    |             |
| <b>146</b>             | 42200 - Natural White Pine | Sawtimber Well  | 12.9              | 82         | 111-140    | N/A                       |   |                    |             |
| <b>Canopy Species</b>  |                            | <b>% Cover</b>  | <b>Size Class</b> | <b>DBH</b> | <b>Age</b> | <b>Sub-Canopy Species</b> | <b>Density</b>  | <b>Avg. Height</b> | <b>Size</b> |
| White Pine             |                            | 70              | Log/Pole/XLog     | 11         | 82         | White Pine                | High  | Variable           | Sapling     |
| Red Pine               |                            | 10              | Log/Pole          | 13         |            | Black/Red (Hybrid) Oak    | Low   | Variable           | Sapling     |
| Black/Red (Hybrid) Oak |                            | 10              | Log               | 14         |            |                           |   |                    |             |
| <b>147</b>             | 4125 - Black, N. Pin Oak   | Sapling Medium  | 29.6              | 20         | Immature   | N/A                       | Pin oak stand that was clearcut and disked in 1999, then hand planted to red pine in the spring of 2000.                                    |                    |             |
| <b>Canopy Species</b>  |                            | <b>% Cover</b>  | <b>Size Class</b> | <b>DBH</b> | <b>Age</b> |                           |   |                    |             |
| Quaking Aspen          |                            | 10              | Sapling           | 2          |            |                           |   |                    |             |
| Northern Pin Oak       |                            | 62              | Sapling           | 3          | 20         |                           |   |                    |             |
| Jack Pine              |                            | 15              | Sapling           | 3          |            |                           |   |                    |             |
| Black Cherry           |                            | 10              | Sapling           | 3          |            |                           |   |                    |             |
| <b>148</b>             | 42290 - Natural Mixed Pine | Sawtimber Well  | 25.7              | 86         | 111-140    | N/A                       |   |                    |             |
| <b>Canopy Species</b>  |                            | <b>% Cover</b>  | <b>Size Class</b> | <b>DBH</b> | <b>Age</b> | <b>Sub-Canopy Species</b> | <b>Density</b>  | <b>Avg. Height</b> | <b>Size</b> |
| Northern Pin Oak       |                            | 10              | Log/Pole/XLog     | 14         |            | Northern Pin Oak          | Low   | Variable           | Sapling     |
| White Pine             |                            | 44              | Log/Pole/XLog     | 11         | 86         | White Pine                | Medium  | Variable           | Sapling     |
| Jack Pine              |                            | 39              | Pole/Log          | 9          |            | Quaking Aspen             | Low   | 10 - 20 feet       | Sapling     |
| <b>149</b>             | 4310 - Pine, Oak Mix       | Sawtimber Well  | 17.2              | 86         | 81-110     | N/A                       |   |                    |             |
| <b>Canopy Species</b>  |                            | <b>% Cover</b>  | <b>Size Class</b> | <b>DBH</b> | <b>Age</b> | <b>Sub-Canopy Species</b> | <b>Density</b>  | <b>Avg. Height</b> | <b>Size</b> |
| Quaking Aspen          |                            | 10              | Sapling/Pole      | 4          |            | Northern Pin Oak          | Low   | Variable           | Sapling     |
| Northern Pin Oak       |                            | 30              | Pole/Sap/Log      | 7          |            | White Pine                | Low   | Variable           | Sapling     |
| White Pine             |                            | 40              | Log/Pole/Sap      | 10         | 86         | Black Cherry              | Low   | Variable           | Sapling     |
| Jack Pine              |                            | 10              | Pole              | 6          |            |                           |   |                    |             |



| Stand   | Level 4 Cover Type                               | Size Density    | Acres      | Stand Age | BA Range           | Managed Site | General Comments   |                    |         |             |      |           |                    |             |             |          |           |                  |              |         |    |              |           |             |         |               |    |              |    |              |            |        |          |         |            |    |              |   |  |              |     |          |         |              |    |          |    |     |  |  |  |  |                      |    |          |   |  |  |  |  |  |
|---|--|-----------------|------------|-----------|--------------------|--------------|--|--------------------|---------|-------------|------|-----------|--------------------|-------------|-------------|----------|-----------|------------------|--------------|---------|----|--------------|-----------|-------------|---------|---------------|----|--------------|----|--------------|------------|--------|----------|---------|------------|----|--------------|---|--|--------------|-----|----------|---------|--------------|----|----------|----|-----|--|--|--|--|----------------------|----|----------|---|--|--|--|--|--|
| 150   | 42141 - Planted Mixed Pine, Mixed Deciduous      | Sapling Well    | 125.9      | 19        | Immature           | N/A          | This stand was clearcut in the spring of 1999. the east part of the stand was disked in the fall of 1999 and hand planted to red pine in 2000. |                    |         |             |      |           |                    |             |             |          |           |                  |              |         |    |              |           |             |         |               |    |              |    |              |            |        |          |         |            |    |              |   |  |              |     |          |         |              |    |          |    |     |  |  |  |  |                      |    |          |   |  |  |  |  |  |
| <table border="1"> <thead> <tr> <th>Canopy Species</th> <th>% Cover</th> <th>Size Class</th> <th>DBH</th> <th>Age</th> </tr> </thead> <tbody> <tr> <td>Northern Pin Oak</td> <td>36</td> <td>Sapling</td> <td>2</td> <td></td> </tr> <tr> <td>Red Pine</td> <td>20</td> <td>Sapling</td> <td>3</td> <td></td> </tr> <tr> <td>Jack Pine</td> <td>40</td> <td>Sapling</td> <td>3</td> <td>19</td> </tr> </tbody> </table>   |  |                 |            |           |                    |              |  | Canopy Species     | % Cover | Size Class  | DBH  | Age       | Northern Pin Oak   | 36          | Sapling     | 2        |           | Red Pine         | 20           | Sapling | 3  |              | Jack Pine | 40          | Sapling | 3             | 19 |              |    |              |            |        |          |         |            |    |              |   |  |              |     |          |         |              |    |          |    |     |  |  |  |  |                      |    |          |   |  |  |  |  |  |
| Canopy Species  | % Cover  | Size Class      | DBH        | Age       |                    |              |  |                    |         |             |      |           |                    |             |             |          |           |                  |              |         |    |              |           |             |         |               |    |              |    |              |            |        |          |         |            |    |              |   |  |              |     |          |         |              |    |          |    |     |  |  |  |  |                      |    |          |   |  |  |  |  |  |
| Northern Pin Oak  | 36   | Sapling         | 2          |           |                    |              |  |                    |         |             |      |           |                    |             |             |          |           |                  |              |         |    |              |           |             |         |               |    |              |    |              |            |        |          |         |            |    |              |   |  |              |     |          |         |              |    |          |    |     |  |  |  |  |                      |    |          |   |  |  |  |  |  |
| Red Pine  | 20   | Sapling         | 3          |           |                    |              |  |                    |         |             |      |           |                    |             |             |          |           |                  |              |         |    |              |           |             |         |               |    |              |    |              |            |        |          |         |            |    |              |   |  |              |     |          |         |              |    |          |    |     |  |  |  |  |                      |    |          |   |  |  |  |  |  |
| Jack Pine   | 40   | Sapling         | 3          | 19        |                    |              |  |                    |         |             |      |           |                    |             |             |          |           |                  |              |         |    |              |           |             |         |               |    |              |    |              |            |        |          |         |            |    |              |   |  |              |     |          |         |              |    |          |    |     |  |  |  |  |                      |    |          |   |  |  |  |  |  |
| 151   | 4122 - Oak, Pine                                 | Sapling Well    | 5.4        | 10        | 1-50               | N/A          | Two-aged jack pine and oak stand. Sapling class of about five years old and a mature pin oak/jack pine cohort of 81 years.                     |                    |         |             |      |           |                    |             |             |          |           |                  |              |         |    |              |           |             |         |               |    |              |    |              |            |        |          |         |            |    |              |   |  |              |     |          |         |              |    |          |    |     |  |  |  |  |                      |    |          |   |  |  |  |  |  |
| <table border="1"> <thead> <tr> <th>Canopy Species</th> <th>% Cover</th> <th>Size Class</th> <th>DBH</th> <th>Age</th> </tr> </thead> <tbody> <tr> <td>Northern Pin Oak</td> <td>15</td> <td>Log/Pole</td> <td>13</td> <td>86</td> </tr> <tr> <td>Northern Pin Oak</td> <td>55</td> <td>Sapling</td> <td>1</td> <td>10</td> </tr> <tr> <td>Jack Pine</td> <td>10</td> <td>Sapling</td> <td>1</td> <td></td> </tr> <tr> <td>Jack Pine</td> <td>20</td> <td>Pole/Log/Sap</td> <td>9</td> <td></td> </tr> </tbody> </table>  |  |                 |            |           |                    |              |  | Canopy Species     | % Cover | Size Class  | DBH  | Age       | Northern Pin Oak   | 15          | Log/Pole    | 13       | 86        | Northern Pin Oak | 55           | Sapling | 1  | 10           | Jack Pine | 10          | Sapling | 1             |    | Jack Pine    | 20 | Pole/Log/Sap | 9          |        |          |         |            |    |              |   |  |              |     |          |         |              |    |          |    |     |  |  |  |  |                      |    |          |   |  |  |  |  |  |
| Canopy Species  | % Cover  | Size Class      | DBH        | Age       |                    |              |  |                    |         |             |      |           |                    |             |             |          |           |                  |              |         |    |              |           |             |         |               |    |              |    |              |            |        |          |         |            |    |              |   |  |              |     |          |         |              |    |          |    |     |  |  |  |  |                      |    |          |   |  |  |  |  |  |
| Northern Pin Oak  | 15   | Log/Pole        | 13         | 86        |                    |              |  |                    |         |             |      |           |                    |             |             |          |           |                  |              |         |    |              |           |             |         |               |    |              |    |              |            |        |          |         |            |    |              |   |  |              |     |          |         |              |    |          |    |     |  |  |  |  |                      |    |          |   |  |  |  |  |  |
| Northern Pin Oak  | 55   | Sapling         | 1          | 10        |                    |              |  |                    |         |             |      |           |                    |             |             |          |           |                  |              |         |    |              |           |             |         |               |    |              |    |              |            |        |          |         |            |    |              |   |  |              |     |          |         |              |    |          |    |     |  |  |  |  |                      |    |          |   |  |  |  |  |  |
| Jack Pine   | 10   | Sapling         | 1          |           |                    |              |  |                    |         |             |      |           |                    |             |             |          |           |                  |              |         |    |              |           |             |         |               |    |              |    |              |            |        |          |         |            |    |              |   |  |              |     |          |         |              |    |          |    |     |  |  |  |  |                      |    |          |   |  |  |  |  |  |
| Jack Pine   | 20   | Pole/Log/Sap    | 9          |           |                    |              |  |                    |         |             |      |           |                    |             |             |          |           |                  |              |         |    |              |           |             |         |               |    |              |    |              |            |        |          |         |            |    |              |   |  |              |     |          |         |              |    |          |    |     |  |  |  |  |                      |    |          |   |  |  |  |  |  |
| 152   | 42110 - Planted Red Pine                         | Poletimber Well | 31.0       | 49        | 111-140            | N/A          | Red pine stand that was crown thinned in 2018  |                    |         |             |      |           |                    |             |             |          |           |                  |              |         |    |              |           |             |         |               |    |              |    |              |            |        |          |         |            |    |              |   |  |              |     |          |         |              |    |          |    |     |  |  |  |  |                      |    |          |   |  |  |  |  |  |
| <table border="1"> <thead> <tr> <th>Canopy Species</th> <th>% Cover</th> <th>Size Class</th> <th>DBH</th> <th>Age</th> <th>Sub-Canopy Species</th> <th>Density</th> <th>Avg. Height</th> <th>Size</th> </tr> </thead> <tbody> <tr> <td>Red Pine</td> <td>98</td> <td>Pole/Log</td> <td>9</td> <td>49</td> <td>Black Cherry</td> <td>Low</td> <td>5 - 10 feet</td> <td>Sapling</td> </tr> </tbody> </table>  |  |                 |            |           |                    |              |  | Canopy Species     | % Cover | Size Class  | DBH  | Age       | Sub-Canopy Species | Density     | Avg. Height | Size     | Red Pine  | 98               | Pole/Log     | 9       | 49 | Black Cherry | Low       | 5 - 10 feet | Sapling |               |    |              |    |              |            |        |          |         |            |    |              |   |  |              |     |          |         |              |    |          |    |     |  |  |  |  |                      |    |          |   |  |  |  |  |  |
| Canopy Species  | % Cover  | Size Class      | DBH        | Age       | Sub-Canopy Species | Density      | Avg. Height  | Size               |         |             |      |           |                    |             |             |          |           |                  |              |         |    |              |           |             |         |               |    |              |    |              |            |        |          |         |            |    |              |   |  |              |     |          |         |              |    |          |    |     |  |  |  |  |                      |    |          |   |  |  |  |  |  |
| Red Pine  | 98   | Pole/Log        | 9          | 49        | Black Cherry       | Low          | 5 - 10 feet  | Sapling            |         |             |      |           |                    |             |             |          |           |                  |              |         |    |              |           |             |         |               |    |              |    |              |            |        |          |         |            |    |              |   |  |              |     |          |         |              |    |          |    |     |  |  |  |  |                      |    |          |   |  |  |  |  |  |
| 153   | 42121 - Planted Jack Pine, Mixed Deciduous       | Sapling Well    | 8.8        | 19        | Immature           | N/A          | Jack pine plantation established in 2000. Single and multi stem pin oak.   |                    |         |             |      |           |                    |             |             |          |           |                  |              |         |    |              |           |             |         |               |    |              |    |              |            |        |          |         |            |    |              |   |  |              |     |          |         |              |    |          |    |     |  |  |  |  |                      |    |          |   |  |  |  |  |  |
| <table border="1"> <thead> <tr> <th>Canopy Species</th> <th>% Cover</th> <th>Size Class</th> <th>DBH</th> <th>Age</th> </tr> </thead> <tbody> <tr> <td>Northern Pin Oak</td> <td>15</td> <td>Sapling</td> <td>2</td> <td></td> </tr> <tr> <td>Red Pine</td> <td>10</td> <td>Sapling</td> <td>3</td> <td></td> </tr> <tr> <td>Jack Pine</td> <td>70</td> <td>Sapling</td> <td>3</td> <td>19</td> </tr> </tbody> </table>   |  |                 |            |           |                    |              |  | Canopy Species     | % Cover | Size Class  | DBH  | Age       | Northern Pin Oak   | 15          | Sapling     | 2        |           | Red Pine         | 10           | Sapling | 3  |              | Jack Pine | 70          | Sapling | 3             | 19 |              |    |              |            |        |          |         |            |    |              |   |  |              |     |          |         |              |    |          |    |     |  |  |  |  |                      |    |          |   |  |  |  |  |  |
| Canopy Species  | % Cover  | Size Class      | DBH        | Age       |                    |              |  |                    |         |             |      |           |                    |             |             |          |           |                  |              |         |    |              |           |             |         |               |    |              |    |              |            |        |          |         |            |    |              |   |  |              |     |          |         |              |    |          |    |     |  |  |  |  |                      |    |          |   |  |  |  |  |  |
| Northern Pin Oak  | 15   | Sapling         | 2          |           |                    |              |  |                    |         |             |      |           |                    |             |             |          |           |                  |              |         |    |              |           |             |         |               |    |              |    |              |            |        |          |         |            |    |              |   |  |              |     |          |         |              |    |          |    |     |  |  |  |  |                      |    |          |   |  |  |  |  |  |
| Red Pine  | 10   | Sapling         | 3          |           |                    |              |  |                    |         |             |      |           |                    |             |             |          |           |                  |              |         |    |              |           |             |         |               |    |              |    |              |            |        |          |         |            |    |              |   |  |              |     |          |         |              |    |          |    |     |  |  |  |  |                      |    |          |   |  |  |  |  |  |
| Jack Pine   | 70   | Sapling         | 3          | 19        |                    |              |  |                    |         |             |      |           |                    |             |             |          |           |                  |              |         |    |              |           |             |         |               |    |              |    |              |            |        |          |         |            |    |              |   |  |              |     |          |         |              |    |          |    |     |  |  |  |  |                      |    |          |   |  |  |  |  |  |
| 154   | 42380 - Non Pine Upland Conifer, Mixed Deciduous | Poletimber Well | 12.0       | 108       | 81-110             | N/A          | spruce and fir stand that transitions from upland to lowland.  |                    |         |             |      |           |                    |             |             |          |           |                  |              |         |    |              |           |             |         |               |    |              |    |              |            |        |          |         |            |    |              |   |  |              |     |          |         |              |    |          |    |     |  |  |  |  |                      |    |          |   |  |  |  |  |  |
| <table border="1"> <thead> <tr> <th>Canopy Species</th> <th>% Cover</th> <th>Size Class</th> <th>DBH</th> <th>Age</th> <th>Sub-Canopy Species</th> <th>Density</th> <th>Avg. Height</th> <th>Size</th> </tr> </thead> <tbody> <tr> <td>Red Maple</td> <td>15</td> <td>Pole/Sapling</td> <td>6</td> <td></td> <td>Red Maple</td> <td>Low</td> <td>Variable</td> <td>Sapling</td> </tr> <tr> <td>Quaking Aspen</td> <td>20</td> <td>Pole/Log/Sap</td> <td>9</td> <td></td> <td>Balsam Fir</td> <td>Medium</td> <td>Variable</td> <td>Sapling</td> </tr> <tr> <td>Balsam Fir</td> <td>25</td> <td>Pole/Log/Sap</td> <td>8</td> <td></td> <td>Black Spruce</td> <td>Low</td> <td>Variable</td> <td>Sapling</td> </tr> <tr> <td>Black Spruce</td> <td>25</td> <td>Log/Pole</td> <td>11</td> <td>108</td> <td></td> <td></td> <td></td> <td></td> </tr> <tr> <td>Northern White Cedar</td> <td>15</td> <td>Pole/Log</td> <td>9</td> <td></td> <td></td> <td></td> <td></td> <td></td> </tr> </tbody> </table> |  |                 |            |           |                    |              |  | Canopy Species     | % Cover | Size Class  | DBH  | Age       | Sub-Canopy Species | Density     | Avg. Height | Size     | Red Maple | 15               | Pole/Sapling | 6       |    | Red Maple    | Low       | Variable    | Sapling | Quaking Aspen | 20 | Pole/Log/Sap | 9  |              | Balsam Fir | Medium | Variable | Sapling | Balsam Fir | 25 | Pole/Log/Sap | 8 |  | Black Spruce | Low | Variable | Sapling | Black Spruce | 25 | Log/Pole | 11 | 108 |  |  |  |  | Northern White Cedar | 15 | Pole/Log | 9 |  |  |  |  |  |
| Canopy Species  | % Cover  | Size Class      | DBH        | Age       | Sub-Canopy Species | Density      | Avg. Height  | Size               |         |             |      |           |                    |             |             |          |           |                  |              |         |    |              |           |             |         |               |    |              |    |              |            |        |          |         |            |    |              |   |  |              |     |          |         |              |    |          |    |     |  |  |  |  |                      |    |          |   |  |  |  |  |  |
| Red Maple   | 15   | Pole/Sapling    | 6          |           | Red Maple          | Low          | Variable   | Sapling            |         |             |      |           |                    |             |             |          |           |                  |              |         |    |              |           |             |         |               |    |              |    |              |            |        |          |         |            |    |              |   |  |              |     |          |         |              |    |          |    |     |  |  |  |  |                      |    |          |   |  |  |  |  |  |
| Quaking Aspen   | 20   | Pole/Log/Sap    | 9          |           | Balsam Fir         | Medium       | Variable   | Sapling            |         |             |      |           |                    |             |             |          |           |                  |              |         |    |              |           |             |         |               |    |              |    |              |            |        |          |         |            |    |              |   |  |              |     |          |         |              |    |          |    |     |  |  |  |  |                      |    |          |   |  |  |  |  |  |
| Balsam Fir  | 25   | Pole/Log/Sap    | 8          |           | Black Spruce       | Low          | Variable   | Sapling            |         |             |      |           |                    |             |             |          |           |                  |              |         |    |              |           |             |         |               |    |              |    |              |            |        |          |         |            |    |              |   |  |              |     |          |         |              |    |          |    |     |  |  |  |  |                      |    |          |   |  |  |  |  |  |
| Black Spruce  | 25   | Log/Pole        | 11         | 108       |                    |              |  |                    |         |             |      |           |                    |             |             |          |           |                  |              |         |    |              |           |             |         |               |    |              |    |              |            |        |          |         |            |    |              |   |  |              |     |          |         |              |    |          |    |     |  |  |  |  |                      |    |          |   |  |  |  |  |  |
| Northern White Cedar  | 15   | Pole/Log        | 9          |           |                    |              |  |                    |         |             |      |           |                    |             |             |          |           |                  |              |         |    |              |           |             |         |               |    |              |    |              |            |        |          |         |            |    |              |   |  |              |     |          |         |              |    |          |    |     |  |  |  |  |                      |    |          |   |  |  |  |  |  |
| 155   | 6220 - Alder/willow                              | Nonstocked      | 5.7        |           |                    | No           |  |                    |         |             |      |           |                    |             |             |          |           |                  |              |         |    |              |           |             |         |               |    |              |    |              |            |        |          |         |            |    |              |   |  |              |     |          |         |              |    |          |    |     |  |  |  |  |                      |    |          |   |  |  |  |  |  |
| <table border="1"> <thead> <tr> <th>Sub-Canopy Species</th> <th>Density</th> <th>Avg. Height</th> <th>Size</th> </tr> </thead> <tbody> <tr> <td>Tag Alder</td> <td>High</td> <td>5 - 10 feet</td> <td>Tall Shrub</td> </tr> <tr> <td>Tamarack</td> <td>Low</td> <td>10 - 20 feet</td> <td>Sapling</td> </tr> </tbody> </table>  |  |                 |            |           |                    |              |  | Sub-Canopy Species | Density | Avg. Height | Size | Tag Alder | High               | 5 - 10 feet | Tall Shrub  | Tamarack | Low       | 10 - 20 feet     | Sapling      |         |    |              |           |             |         |               |    |              |    |              |            |        |          |         |            |    |              |   |  |              |     |          |         |              |    |          |    |     |  |  |  |  |                      |    |          |   |  |  |  |  |  |
| Sub-Canopy Species  | Density  | Avg. Height     | Size       |           |                    |              |  |                    |         |             |      |           |                    |             |             |          |           |                  |              |         |    |              |           |             |         |               |    |              |    |              |            |        |          |         |            |    |              |   |  |              |     |          |         |              |    |          |    |     |  |  |  |  |                      |    |          |   |  |  |  |  |  |
| Tag Alder   | High   | 5 - 10 feet     | Tall Shrub |           |                    |              |  |                    |         |             |      |           |                    |             |             |          |           |                  |              |         |    |              |           |             |         |               |    |              |    |              |            |        |          |         |            |    |              |   |  |              |     |          |         |              |    |          |    |     |  |  |  |  |                      |    |          |   |  |  |  |  |  |
| Tamarack  | Low  | 10 - 20 feet    | Sapling    |           |                    |              |  |                    |         |             |      |           |                    |             |             |          |           |                  |              |         |    |              |           |             |         |               |    |              |    |              |            |        |          |         |            |    |              |   |  |              |     |          |         |              |    |          |    |     |  |  |  |  |                      |    |          |   |  |  |  |  |  |



| Stand   | Level 4 Cover Type                  | Size Density    | Acres      | Stand Age  | BA Range | Managed Site | General Comments   |    |              |    |   |                        |    |              |   |    |  |    |                    |         |             |            |                        |          |          |         |  |     |                    |         |             |      |                  |         |             |         |             |            |          |         |            |     |          |         |              |     |          |         |                          |     |          |            |
|---|-------------------------------------|-----------------|------------|------------|----------|--------------|--|----|--------------|----|---|------------------------|----|--------------|---|----|--|----|--------------------|---------|-------------|------------|------------------------|----------|----------|---------|--|-----|--------------------|---------|-------------|------|------------------|---------|-------------|---------|-------------|------------|----------|---------|------------|-----|----------|---------|--------------|-----|----------|---------|--------------------------|-----|----------|------------|
| <b>156</b>  | 429 - Mixed Upland Conifers         | Poletimber Well | 6.3        | 77         | 81-110   | N/A          | Spruce and fir stand that transitions from upland to lowland. A small stand located between a creek and private ownership.   |    |              |    |   |                        |    |              |   |    |  |    |                    |         |             |            |                        |          |          |         |  |     |                    |         |             |      |                  |         |             |         |             |            |          |         |            |     |          |         |              |     |          |         |                          |     |          |            |
| <table border="1"> <thead> <tr> <th>Canopy Species</th> <th>% Cover</th> <th>Size Class</th> <th>DBH</th> <th>Age</th> </tr> </thead> <tbody> <tr> <td>Northern Pin Oak</td> <td>10</td> <td>Log/Pole</td> <td>11</td> <td></td> </tr> <tr> <td>Balsam Fir</td> <td>33</td> <td>Pole/Log/Sap</td> <td>7</td> <td></td> </tr> <tr> <td>Black Spruce</td> <td>22</td> <td>Pole/Log</td> <td>8</td> <td></td> </tr> <tr> <td>White Pine</td> <td>35</td> <td>Log/Pole</td> <td>13</td> <td>77</td> </tr> </tbody> </table> |                                     | Canopy Species  | % Cover    | Size Class | DBH      | Age          | Northern Pin Oak   | 10 | Log/Pole     | 11 |   | Balsam Fir             | 33 | Pole/Log/Sap | 7 |    | Black Spruce   | 22 | Pole/Log           | 8       |             | White Pine | 35                     | Log/Pole | 13       | 77      | <table border="1"> <thead> <tr> <th>Sub-Canopy Species</th> <th>Density</th> <th>Avg. Height</th> <th>Size</th> </tr> </thead> <tbody> <tr> <td>Northern Pin Oak</td> <td>Low</td> <td>Variable</td> <td>Sapling</td> </tr> <tr> <td>Balsam Fir</td> <td>Low</td> <td>Variable</td> <td>Sapling</td> </tr> <tr> <td>White Pine</td> <td>Low</td> <td>Variable</td> <td>Sapling</td> </tr> <tr> <td>Black Cherry</td> <td>Low</td> <td>Variable</td> <td>Sapling</td> </tr> <tr> <td>Serviceberry (Juneberry)</td> <td>Low</td> <td>Variable</td> <td>Tall Shrub</td> </tr> </tbody> </table> |     | Sub-Canopy Species | Density | Avg. Height | Size | Northern Pin Oak | Low     | Variable    | Sapling | Balsam Fir  | Low        | Variable | Sapling | White Pine | Low | Variable | Sapling | Black Cherry | Low | Variable | Sapling | Serviceberry (Juneberry) | Low | Variable | Tall Shrub |
| Canopy Species  | % Cover                             | Size Class      | DBH        | Age        |          |              |  |    |              |    |   |                        |    |              |   |    |  |    |                    |         |             |            |                        |          |          |         |  |     |                    |         |             |      |                  |         |             |         |             |            |          |         |            |     |          |         |              |     |          |         |                          |     |          |            |
| Northern Pin Oak  | 10                                  | Log/Pole        | 11         |            |          |              |  |    |              |    |   |                        |    |              |   |    |  |    |                    |         |             |            |                        |          |          |         |  |     |                    |         |             |      |                  |         |             |         |             |            |          |         |            |     |          |         |              |     |          |         |                          |     |          |            |
| Balsam Fir  | 33                                  | Pole/Log/Sap    | 7          |            |          |              |  |    |              |    |   |                        |    |              |   |    |  |    |                    |         |             |            |                        |          |          |         |  |     |                    |         |             |      |                  |         |             |         |             |            |          |         |            |     |          |         |              |     |          |         |                          |     |          |            |
| Black Spruce  | 22                                  | Pole/Log        | 8          |            |          |              |  |    |              |    |   |                        |    |              |   |    |  |    |                    |         |             |            |                        |          |          |         |  |     |                    |         |             |      |                  |         |             |         |             |            |          |         |            |     |          |         |              |     |          |         |                          |     |          |            |
| White Pine  | 35                                  | Log/Pole        | 13         | 77         |          |              |  |    |              |    |   |                        |    |              |   |    |  |    |                    |         |             |            |                        |          |          |         |  |     |                    |         |             |      |                  |         |             |         |             |            |          |         |            |     |          |         |              |     |          |         |                          |     |          |            |
| Sub-Canopy Species  | Density                             | Avg. Height     | Size       |            |          |              |  |    |              |    |   |                        |    |              |   |    |  |    |                    |         |             |            |                        |          |          |         |  |     |                    |         |             |      |                  |         |             |         |             |            |          |         |            |     |          |         |              |     |          |         |                          |     |          |            |
| Northern Pin Oak  | Low                                 | Variable        | Sapling    |            |          |              |  |    |              |    |   |                        |    |              |   |    |  |    |                    |         |             |            |                        |          |          |         |  |     |                    |         |             |      |                  |         |             |         |             |            |          |         |            |     |          |         |              |     |          |         |                          |     |          |            |
| Balsam Fir  | Low                                 | Variable        | Sapling    |            |          |              |  |    |              |    |   |                        |    |              |   |    |  |    |                    |         |             |            |                        |          |          |         |  |     |                    |         |             |      |                  |         |             |         |             |            |          |         |            |     |          |         |              |     |          |         |                          |     |          |            |
| White Pine  | Low                                 | Variable        | Sapling    |            |          |              |  |    |              |    |   |                        |    |              |   |    |  |    |                    |         |             |            |                        |          |          |         |  |     |                    |         |             |      |                  |         |             |         |             |            |          |         |            |     |          |         |              |     |          |         |                          |     |          |            |
| Black Cherry  | Low                                 | Variable        | Sapling    |            |          |              |  |    |              |    |   |                        |    |              |   |    |  |    |                    |         |             |            |                        |          |          |         |  |     |                    |         |             |      |                  |         |             |         |             |            |          |         |            |     |          |         |              |     |          |         |                          |     |          |            |
| Serviceberry (Juneberry)  | Low                                 | Variable        | Tall Shrub |            |          |              |  |    |              |    |   |                        |    |              |   |    |  |    |                    |         |             |            |                        |          |          |         |  |     |                    |         |             |      |                  |         |             |         |             |            |          |         |            |     |          |         |              |     |          |         |                          |     |          |            |
| <b>157</b>  | 4125 - Black, N. Pin Oak            | Poletimber Well | 11.5       | 44         | 51-80    | N/A          | Mixed oak stand of stump sprout clumps. Most of the log sized trees are on the south side of the two-track. Also contains a small inclusion of quaking aspen and trace amount of pine. |    |              |    |   |                        |    |              |   |    |  |    |                    |         |             |            |                        |          |          |         |  |     |                    |         |             |      |                  |         |             |         |             |            |          |         |            |     |          |         |              |     |          |         |                          |     |          |            |
| <table border="1"> <thead> <tr> <th>Canopy Species</th> <th>% Cover</th> <th>Size Class</th> <th>DBH</th> <th>Age</th> </tr> </thead> <tbody> <tr> <td>White Oak</td> <td>8</td> <td>Pole/Sap/Log</td> <td>8</td> <td></td> </tr> <tr> <td>Black/Red (Hybrid) Oak</td> <td>90</td> <td>Pole/Sap/Log</td> <td>8</td> <td>44</td> </tr> </tbody> </table>   |                                     | Canopy Species  | % Cover    | Size Class | DBH      | Age          | White Oak  | 8  | Pole/Sap/Log | 8  |   | Black/Red (Hybrid) Oak | 90 | Pole/Sap/Log | 8 | 44 | <table border="1"> <thead> <tr> <th>Sub-Canopy Species</th> <th>Density</th> <th>Avg. Height</th> <th>Size</th> </tr> </thead> <tbody> <tr> <td>Black/Red (Hybrid) Oak</td> <td>Low</td> <td>Variable</td> <td>Sapling</td> </tr> <tr> <td>White Oak</td> <td>Low</td> <td>Variable</td> <td>Sapling</td> </tr> <tr> <td>White Pine</td> <td>Low</td> <td>Variable</td> <td>Sapling</td> </tr> <tr> <td>Witch Hazel</td> <td>Low</td> <td>5 - 10 feet</td> <td>Tall Shrub</td> </tr> </tbody> </table> |    | Sub-Canopy Species | Density | Avg. Height | Size       | Black/Red (Hybrid) Oak | Low      | Variable | Sapling | White Oak  | Low | Variable           | Sapling | White Pine  | Low  | Variable         | Sapling | Witch Hazel | Low     | 5 - 10 feet | Tall Shrub |          |         |            |     |          |         |              |     |          |         |                          |     |          |            |
| Canopy Species  | % Cover                             | Size Class      | DBH        | Age        |          |              |  |    |              |    |   |                        |    |              |   |    |  |    |                    |         |             |            |                        |          |          |         |  |     |                    |         |             |      |                  |         |             |         |             |            |          |         |            |     |          |         |              |     |          |         |                          |     |          |            |
| White Oak   | 8                                   | Pole/Sap/Log    | 8          |            |          |              |  |    |              |    |   |                        |    |              |   |    |  |    |                    |         |             |            |                        |          |          |         |  |     |                    |         |             |      |                  |         |             |         |             |            |          |         |            |     |          |         |              |     |          |         |                          |     |          |            |
| Black/Red (Hybrid) Oak  | 90                                  | Pole/Sap/Log    | 8          | 44         |          |              |  |    |              |    |   |                        |    |              |   |    |  |    |                    |         |             |            |                        |          |          |         |  |     |                    |         |             |      |                  |         |             |         |             |            |          |         |            |     |          |         |              |     |          |         |                          |     |          |            |
| Sub-Canopy Species  | Density                             | Avg. Height     | Size       |            |          |              |  |    |              |    |   |                        |    |              |   |    |  |    |                    |         |             |            |                        |          |          |         |  |     |                    |         |             |      |                  |         |             |         |             |            |          |         |            |     |          |         |              |     |          |         |                          |     |          |            |
| Black/Red (Hybrid) Oak  | Low                                 | Variable        | Sapling    |            |          |              |  |    |              |    |   |                        |    |              |   |    |  |    |                    |         |             |            |                        |          |          |         |  |     |                    |         |             |      |                  |         |             |         |             |            |          |         |            |     |          |         |              |     |          |         |                          |     |          |            |
| White Oak   | Low                                 | Variable        | Sapling    |            |          |              |  |    |              |    |   |                        |    |              |   |    |  |    |                    |         |             |            |                        |          |          |         |  |     |                    |         |             |      |                  |         |             |         |             |            |          |         |            |     |          |         |              |     |          |         |                          |     |          |            |
| White Pine  | Low                                 | Variable        | Sapling    |            |          |              |  |    |              |    |   |                        |    |              |   |    |  |    |                    |         |             |            |                        |          |          |         |  |     |                    |         |             |      |                  |         |             |         |             |            |          |         |            |     |          |         |              |     |          |         |                          |     |          |            |
| Witch Hazel   | Low                                 | 5 - 10 feet     | Tall Shrub |            |          |              |  |    |              |    |   |                        |    |              |   |    |  |    |                    |         |             |            |                        |          |          |         |  |     |                    |         |             |      |                  |         |             |         |             |            |          |         |            |     |          |         |              |     |          |         |                          |     |          |            |
| <b>158</b>  | 4125 - Black, N. Pin Oak            | Sapling Well    | 14.5       | 6          | 1-50     | N/A          |  |    |              |    |   |                        |    |              |   |    |  |    |                    |         |             |            |                        |          |          |         |  |     |                    |         |             |      |                  |         |             |         |             |            |          |         |            |     |          |         |              |     |          |         |                          |     |          |            |
| <table border="1"> <thead> <tr> <th>Canopy Species</th> <th>% Cover</th> <th>Size Class</th> <th>DBH</th> <th>Age</th> </tr> </thead> <tbody> <tr> <td>Northern Pin Oak</td> <td>67</td> <td>Sapling</td> <td>3</td> <td>6</td> </tr> <tr> <td>Black Cherry</td> <td>10</td> <td>Sapling</td> <td>2</td> <td></td> </tr> <tr> <td>Black/Red (Hybrid) Oak</td> <td>15</td> <td>Log</td> <td>14</td> <td></td> </tr> </tbody> </table>  |                                     | Canopy Species  | % Cover    | Size Class | DBH      | Age          | Northern Pin Oak   | 67 | Sapling      | 3  | 6 | Black Cherry           | 10 | Sapling      | 2 |    | Black/Red (Hybrid) Oak   | 15 | Log                | 14      |             |            |                        |          |          |         |  |     |                    |         |             |      |                  |         |             |         |             |            |          |         |            |     |          |         |              |     |          |         |                          |     |          |            |
| Canopy Species  | % Cover                             | Size Class      | DBH        | Age        |          |              |  |    |              |    |   |                        |    |              |   |    |  |    |                    |         |             |            |                        |          |          |         |  |     |                    |         |             |      |                  |         |             |         |             |            |          |         |            |     |          |         |              |     |          |         |                          |     |          |            |
| Northern Pin Oak  | 67                                  | Sapling         | 3          | 6          |          |              |  |    |              |    |   |                        |    |              |   |    |  |    |                    |         |             |            |                        |          |          |         |  |     |                    |         |             |      |                  |         |             |         |             |            |          |         |            |     |          |         |              |     |          |         |                          |     |          |            |
| Black Cherry  | 10                                  | Sapling         | 2          |            |          |              |  |    |              |    |   |                        |    |              |   |    |  |    |                    |         |             |            |                        |          |          |         |  |     |                    |         |             |      |                  |         |             |         |             |            |          |         |            |     |          |         |              |     |          |         |                          |     |          |            |
| Black/Red (Hybrid) Oak  | 15                                  | Log             | 14         |            |          |              |  |    |              |    |   |                        |    |              |   |    |  |    |                    |         |             |            |                        |          |          |         |  |     |                    |         |             |      |                  |         |             |         |             |            |          |         |            |     |          |         |              |     |          |         |                          |     |          |            |
| <b>159</b>  | 790 - Other Bare/Sparsely Vegetated | Nonstocked      | 1.8        |            |          | No           | Oil/gas infrastructure.  |    |              |    |   |                        |    |              |   |    |  |    |                    |         |             |            |                        |          |          |         |  |     |                    |         |             |      |                  |         |             |         |             |            |          |         |            |     |          |         |              |     |          |         |                          |     |          |            |
| <b>160</b>  | 4199 - Other Mixed Upland Deciduous | Sapling Medium  | 85.5       | 6          | Immature | N/A          |  |    |              |    |   |                        |    |              |   |    |  |    |                    |         |             |            |                        |          |          |         |  |     |                    |         |             |      |                  |         |             |         |             |            |          |         |            |     |          |         |              |     |          |         |                          |     |          |            |
| <table border="1"> <thead> <tr> <th>Canopy Species</th> <th>% Cover</th> <th>Size Class</th> <th>DBH</th> <th>Age</th> </tr> </thead> <tbody> <tr> <td>Red Pine</td> <td>10</td> <td>Sapling</td> <td>1</td> <td>6</td> </tr> <tr> <td>Northern Pin Oak</td> <td>55</td> <td>Sapling</td> <td>2</td> <td>6</td> </tr> <tr> <td>Pin Cherry</td> <td>25</td> <td>Sapling</td> <td>1</td> <td></td> </tr> </tbody> </table>  |                                     | Canopy Species  | % Cover    | Size Class | DBH      | Age          | Red Pine   | 10 | Sapling      | 1  | 6 | Northern Pin Oak       | 55 | Sapling      | 2 | 6  | Pin Cherry   | 25 | Sapling            | 1       |             |            |                        |          |          |         |  |     |                    |         |             |      |                  |         |             |         |             |            |          |         |            |     |          |         |              |     |          |         |                          |     |          |            |
| Canopy Species  | % Cover                             | Size Class      | DBH        | Age        |          |              |  |    |              |    |   |                        |    |              |   |    |  |    |                    |         |             |            |                        |          |          |         |  |     |                    |         |             |      |                  |         |             |         |             |            |          |         |            |     |          |         |              |     |          |         |                          |     |          |            |
| Red Pine  | 10                                  | Sapling         | 1          | 6          |          |              |  |    |              |    |   |                        |    |              |   |    |  |    |                    |         |             |            |                        |          |          |         |  |     |                    |         |             |      |                  |         |             |         |             |            |          |         |            |     |          |         |              |     |          |         |                          |     |          |            |
| Northern Pin Oak  | 55                                  | Sapling         | 2          | 6          |          |              |  |    |              |    |   |                        |    |              |   |    |  |    |                    |         |             |            |                        |          |          |         |  |     |                    |         |             |      |                  |         |             |         |             |            |          |         |            |     |          |         |              |     |          |         |                          |     |          |            |
| Pin Cherry  | 25                                  | Sapling         | 1          |            |          |              |  |    |              |    |   |                        |    |              |   |    |  |    |                    |         |             |            |                        |          |          |         |  |     |                    |         |             |      |                  |         |             |         |             |            |          |         |            |     |          |         |              |     |          |         |                          |     |          |            |
| <b>161</b>  | 790 - Other Bare/Sparsely Vegetated | Nonstocked      | 2.2        |            |          | No           | Oil/gas infrastructure.  |    |              |    |   |                        |    |              |   |    |  |    |                    |         |             |            |                        |          |          |         |  |     |                    |         |             |      |                  |         |             |         |             |            |          |         |            |     |          |         |              |     |          |         |                          |     |          |            |
| <b>162</b>  | 4125 - Black, N. Pin Oak            | Sapling Well    | 26.7       | 11         | 1-50     | N/A          | Stand was final harvested with scattered mixed oak left for retention.   |    |              |    |   |                        |    |              |   |    |  |    |                    |         |             |            |                        |          |          |         |  |     |                    |         |             |      |                  |         |             |         |             |            |          |         |            |     |          |         |              |     |          |         |                          |     |          |            |
| <table border="1"> <thead> <tr> <th>Canopy Species</th> <th>% Cover</th> <th>Size Class</th> <th>DBH</th> <th>Age</th> </tr> </thead> <tbody> <tr> <td>Black/Red (Hybrid) Oak</td> <td>25</td> <td>Log</td> <td>14</td> <td></td> </tr> <tr> <td>Black/Red (Hybrid) Oak</td> <td>47</td> <td>Sapling</td> <td>2</td> <td>11</td> </tr> <tr> <td>Black Cherry</td> <td>20</td> <td>Sapling</td> <td>2</td> <td></td> </tr> </tbody> </table>   |                                     | Canopy Species  | % Cover    | Size Class | DBH      | Age          | Black/Red (Hybrid) Oak   | 25 | Log          | 14 |   | Black/Red (Hybrid) Oak | 47 | Sapling      | 2 | 11 | Black Cherry   | 20 | Sapling            | 2       |             |            |                        |          |          |         |  |     |                    |         |             |      |                  |         |             |         |             |            |          |         |            |     |          |         |              |     |          |         |                          |     |          |            |
| Canopy Species  | % Cover                             | Size Class      | DBH        | Age        |          |              |  |    |              |    |   |                        |    |              |   |    |  |    |                    |         |             |            |                        |          |          |         |  |     |                    |         |             |      |                  |         |             |         |             |            |          |         |            |     |          |         |              |     |          |         |                          |     |          |            |
| Black/Red (Hybrid) Oak  | 25                                  | Log             | 14         |            |          |              |  |    |              |    |   |                        |    |              |   |    |  |    |                    |         |             |            |                        |          |          |         |  |     |                    |         |             |      |                  |         |             |         |             |            |          |         |            |     |          |         |              |     |          |         |                          |     |          |            |
| Black/Red (Hybrid) Oak  | 47                                  | Sapling         | 2          | 11         |          |              |  |    |              |    |   |                        |    |              |   |    |  |    |                    |         |             |            |                        |          |          |         |  |     |                    |         |             |      |                  |         |             |         |             |            |          |         |            |     |          |         |              |     |          |         |                          |     |          |            |
| Black Cherry  | 20                                  | Sapling         | 2          |            |          |              |  |    |              |    |   |                        |    |              |   |    |  |    |                    |         |             |            |                        |          |          |         |  |     |                    |         |             |      |                  |         |             |         |             |            |          |         |            |     |          |         |              |     |          |         |                          |     |          |            |
| <b>163</b>  | 790 - Other Bare/Sparsely Vegetated | Nonstocked      | 1.0        |            |          | No           | Oil/gas infrastructure.  |    |              |    |   |                        |    |              |   |    |  |    |                    |         |             |            |                        |          |          |         |  |     |                    |         |             |      |                  |         |             |         |             |            |          |         |            |     |          |         |              |     |          |         |                          |     |          |            |



| Stand   | Level 4 Cover Type                         | Size Density   | Acres | Stand Age | BA Range               | Managed Site                  | General Comments   |                |         |            |     |     |                    |         |             |      |               |                        |      |         |   |            |              |          |         |           |    |                        |    |     |           |     |          |         |                        |    |          |    |    |                        |        |          |         |            |    |          |    |  |           |     |          |         |
|---|--|----------------|-------|-----------|------------------------|-------------------------------|--|----------------|---------|------------|-----|-----|--------------------|---------|-------------|------|---------------|------------------------|------|---------|---|------------|--------------|----------|---------|-----------|----|------------------------|----|-----|-----------|-----|----------|---------|------------------------|----|----------|----|----|------------------------|--------|----------|---------|------------|----|----------|----|--|-----------|-----|----------|---------|
| <b>164</b>  | 4191 - Mixed Upland Deciduous with Conifer | Sapling Well   | 33.7  | 6         | 1-50                   | N/A                           |  |                |         |            |     |     |                    |         |             |      |               |                        |      |         |   |            |              |          |         |           |    |                        |    |     |           |     |          |         |                        |    |          |    |    |                        |        |          |         |            |    |          |    |  |           |     |          |         |
| <table border="1"> <thead> <tr> <th>Canopy Species</th> <th>% Cover</th> <th>Size Class</th> <th>DBH</th> <th>Age</th> </tr> </thead> <tbody> <tr> <td>Jack Pine</td> <td>30</td> <td>Sapling</td> <td>2</td> <td>6</td> </tr> <tr> <td>Black/Red (Hybrid) Oak</td> <td>35</td> <td>Sapling</td> <td>2</td> <td>6</td> </tr> <tr> <td>Black Cherry</td> <td>16</td> <td>Sapling</td> <td>2</td> <td></td> </tr> <tr> <td>Black/Red (Hybrid) Oak</td> <td>10</td> <td>Log</td> <td>14</td> <td></td> </tr> </tbody> </table>   |  |                |       |           |                        |                               |  | Canopy Species | % Cover | Size Class | DBH | Age | Jack Pine          | 30      | Sapling     | 2    | 6             | Black/Red (Hybrid) Oak | 35   | Sapling | 2 | 6          | Black Cherry | 16       | Sapling | 2         |    | Black/Red (Hybrid) Oak | 10 | Log | 14        |     |          |         |                        |    |          |    |    |                        |        |          |         |            |    |          |    |  |           |     |          |         |
| Canopy Species  | % Cover                                    | Size Class     | DBH   | Age       |                        |                               |  |                |         |            |     |     |                    |         |             |      |               |                        |      |         |   |            |              |          |         |           |    |                        |    |     |           |     |          |         |                        |    |          |    |    |                        |        |          |         |            |    |          |    |  |           |     |          |         |
| Jack Pine   | 30   | Sapling        | 2     | 6         |                        |                               |  |                |         |            |     |     |                    |         |             |      |               |                        |      |         |   |            |              |          |         |           |    |                        |    |     |           |     |          |         |                        |    |          |    |    |                        |        |          |         |            |    |          |    |  |           |     |          |         |
| Black/Red (Hybrid) Oak  | 35   | Sapling        | 2     | 6         |                        |                               |  |                |         |            |     |     |                    |         |             |      |               |                        |      |         |   |            |              |          |         |           |    |                        |    |     |           |     |          |         |                        |    |          |    |    |                        |        |          |         |            |    |          |    |  |           |     |          |         |
| Black Cherry  | 16   | Sapling        | 2     |           |                        |                               |  |                |         |            |     |     |                    |         |             |      |               |                        |      |         |   |            |              |          |         |           |    |                        |    |     |           |     |          |         |                        |    |          |    |    |                        |        |          |         |            |    |          |    |  |           |     |          |         |
| Black/Red (Hybrid) Oak  | 10   | Log            | 14    |           |                        |                               |  |                |         |            |     |     |                    |         |             |      |               |                        |      |         |   |            |              |          |         |           |    |                        |    |     |           |     |          |         |                        |    |          |    |    |                        |        |          |         |            |    |          |    |  |           |     |          |         |
| <b>165</b>  | 790 - Other Bare/Sparsely Vegetated        | Nonstocked     | 2.0   |           |                        | No                            | Oil/gas infrastructure.  |                |         |            |     |     |                    |         |             |      |               |                        |      |         |   |            |              |          |         |           |    |                        |    |     |           |     |          |         |                        |    |          |    |    |                        |        |          |         |            |    |          |    |  |           |     |          |         |
| <b>167</b>  | 790 - Other Bare/Sparsely Vegetated        | Nonstocked     | 2.0   |           |                        | No                            | Oil/gas infrastructure.  |                |         |            |     |     |                    |         |             |      |               |                        |      |         |   |            |              |          |         |           |    |                        |    |     |           |     |          |         |                        |    |          |    |    |                        |        |          |         |            |    |          |    |  |           |     |          |         |
| <b>168</b>  | 790 - Other Bare/Sparsely Vegetated        | Nonstocked     | 1.0   |           |                        | No                            | Oil/gas infrastructure.  |                |         |            |     |     |                    |         |             |      |               |                        |      |         |   |            |              |          |         |           |    |                        |    |     |           |     |          |         |                        |    |          |    |    |                        |        |          |         |            |    |          |    |  |           |     |          |         |
| <b>169</b>  | 42250 - Pine, Oak                          | Sapling Well   | 17.2  | 11        | Immature               | N/A                           | Stand was final harvested with scattered oak and white pine retention.       |                |         |            |     |     |                    |         |             |      |               |                        |      |         |   |            |              |          |         |           |    |                        |    |     |           |     |          |         |                        |    |          |    |    |                        |        |          |         |            |    |          |    |  |           |     |          |         |
| <table border="1"> <thead> <tr> <th>Canopy Species</th> <th>% Cover</th> <th>Size Class</th> <th>DBH</th> <th>Age</th> </tr> </thead> <tbody> <tr> <td>Jack Pine</td> <td>52</td> <td>Sapling</td> <td>2</td> <td>11</td> </tr> <tr> <td>Black/Red (Hybrid) Oak</td> <td>20</td> <td>Sapling</td> <td>1</td> <td></td> </tr> <tr> <td>White Pine</td> <td>10</td> <td>Log</td> <td>12</td> <td></td> </tr> <tr> <td>Black/Red (Hybrid) Oak</td> <td>10</td> <td>Log</td> <td>14</td> <td></td> </tr> </tbody> </table>  |  |                |       |           |                        |                               |  | Canopy Species | % Cover | Size Class | DBH | Age | Jack Pine          | 52      | Sapling     | 2    | 11            | Black/Red (Hybrid) Oak | 20   | Sapling | 1 |            | White Pine   | 10       | Log     | 12        |    | Black/Red (Hybrid) Oak | 10 | Log | 14        |     |          |         |                        |    |          |    |    |                        |        |          |         |            |    |          |    |  |           |     |          |         |
| Canopy Species  | % Cover                                    | Size Class     | DBH   | Age       |                        |                               |  |                |         |            |     |     |                    |         |             |      |               |                        |      |         |   |            |              |          |         |           |    |                        |    |     |           |     |          |         |                        |    |          |    |    |                        |        |          |         |            |    |          |    |  |           |     |          |         |
| Jack Pine   | 52   | Sapling        | 2     | 11        |                        |                               |  |                |         |            |     |     |                    |         |             |      |               |                        |      |         |   |            |              |          |         |           |    |                        |    |     |           |     |          |         |                        |    |          |    |    |                        |        |          |         |            |    |          |    |  |           |     |          |         |
| Black/Red (Hybrid) Oak  | 20   | Sapling        | 1     |           |                        |                               |  |                |         |            |     |     |                    |         |             |      |               |                        |      |         |   |            |              |          |         |           |    |                        |    |     |           |     |          |         |                        |    |          |    |    |                        |        |          |         |            |    |          |    |  |           |     |          |         |
| White Pine  | 10   | Log            | 12    |           |                        |                               |  |                |         |            |     |     |                    |         |             |      |               |                        |      |         |   |            |              |          |         |           |    |                        |    |     |           |     |          |         |                        |    |          |    |    |                        |        |          |         |            |    |          |    |  |           |     |          |         |
| Black/Red (Hybrid) Oak  | 10   | Log            | 14    |           |                        |                               |  |                |         |            |     |     |                    |         |             |      |               |                        |      |         |   |            |              |          |         |           |    |                        |    |     |           |     |          |         |                        |    |          |    |    |                        |        |          |         |            |    |          |    |  |           |     |          |         |
| <b>170</b>  | 790 - Other Bare/Sparsely Vegetated        | Nonstocked     | 1.6   |           |                        | No                            | Oil/gas infrastructure.  |                |         |            |     |     |                    |         |             |      |               |                        |      |         |   |            |              |          |         |           |    |                        |    |     |           |     |          |         |                        |    |          |    |    |                        |        |          |         |            |    |          |    |  |           |     |          |         |
| <b>171</b>  | 6225 - Bog                                 | Nonstocked     | 0.9   |           |                        | No                            |  |                |         |            |     |     |                    |         |             |      |               |                        |      |         |   |            |              |          |         |           |    |                        |    |     |           |     |          |         |                        |    |          |    |    |                        |        |          |         |            |    |          |    |  |           |     |          |         |
| <b>172</b>  | 4191 - Mixed Upland Deciduous with Conifer | Sawtimber Well | 5.3   | 99        | 111-140                | N/A                           |  |                |         |            |     |     |                    |         |             |      |               |                        |      |         |   |            |              |          |         |           |    |                        |    |     |           |     |          |         |                        |    |          |    |    |                        |        |          |         |            |    |          |    |  |           |     |          |         |
| <table border="1"> <thead> <tr> <th>Canopy Species</th> <th>% Cover</th> <th>Size Class</th> <th>DBH</th> <th>Age</th> <th>Sub-Canopy Species</th> <th>Density</th> <th>Avg. Height</th> <th>Size</th> </tr> </thead> <tbody> <tr> <td>Quaking Aspen</td> <td>20</td> <td>Pole</td> <td>7</td> <td></td> <td>White Pine</td> <td>Medium</td> <td>Variable</td> <td>Sapling</td> </tr> <tr> <td>Jack Pine</td> <td>20</td> <td>Pole/Log</td> <td>9</td> <td></td> <td>White Oak</td> <td>Low</td> <td>Variable</td> <td>Sapling</td> </tr> <tr> <td>Black/Red (Hybrid) Oak</td> <td>35</td> <td>Log/Pole</td> <td>10</td> <td>99</td> <td>Black/Red (Hybrid) Oak</td> <td>Medium</td> <td>Variable</td> <td>Sapling</td> </tr> <tr> <td>White Pine</td> <td>10</td> <td>Log/Pole</td> <td>12</td> <td></td> <td>Jack Pine</td> <td>Low</td> <td>Variable</td> <td>Sapling</td> </tr> </tbody> </table> |  |                |       |           |                        |                               |  | Canopy Species | % Cover | Size Class | DBH | Age | Sub-Canopy Species | Density | Avg. Height | Size | Quaking Aspen | 20                     | Pole | 7       |   | White Pine | Medium       | Variable | Sapling | Jack Pine | 20 | Pole/Log               | 9  |     | White Oak | Low | Variable | Sapling | Black/Red (Hybrid) Oak | 35 | Log/Pole | 10 | 99 | Black/Red (Hybrid) Oak | Medium | Variable | Sapling | White Pine | 10 | Log/Pole | 12 |  | Jack Pine | Low | Variable | Sapling |
| Canopy Species  | % Cover                                    | Size Class     | DBH   | Age       | Sub-Canopy Species     | Density                       | Avg. Height  | Size           |         |            |     |     |                    |         |             |      |               |                        |      |         |   |            |              |          |         |           |    |                        |    |     |           |     |          |         |                        |    |          |    |    |                        |        |          |         |            |    |          |    |  |           |     |          |         |
| Quaking Aspen   | 20   | Pole           | 7     |           | White Pine             | Medium                        | Variable   | Sapling        |         |            |     |     |                    |         |             |      |               |                        |      |         |   |            |              |          |         |           |    |                        |    |     |           |     |          |         |                        |    |          |    |    |                        |        |          |         |            |    |          |    |  |           |     |          |         |
| Jack Pine   | 20   | Pole/Log       | 9     |           | White Oak              | Low                           | Variable   | Sapling        |         |            |     |     |                    |         |             |      |               |                        |      |         |   |            |              |          |         |           |    |                        |    |     |           |     |          |         |                        |    |          |    |    |                        |        |          |         |            |    |          |    |  |           |     |          |         |
| Black/Red (Hybrid) Oak  | 35   | Log/Pole       | 10    | 99        | Black/Red (Hybrid) Oak | Medium                        | Variable   | Sapling        |         |            |     |     |                    |         |             |      |               |                        |      |         |   |            |              |          |         |           |    |                        |    |     |           |     |          |         |                        |    |          |    |    |                        |        |          |         |            |    |          |    |  |           |     |          |         |
| White Pine  | 10   | Log/Pole       | 12    |           | Jack Pine              | Low                           | Variable   | Sapling        |         |            |     |     |                    |         |             |      |               |                        |      |         |   |            |              |          |         |           |    |                        |    |     |           |     |          |         |                        |    |          |    |    |                        |        |          |         |            |    |          |    |  |           |     |          |         |
| <b>173</b>  | 310 - Herbaceous Openland                  | Nonstocked     | 75.8  | 0         | Unspecified            | 4139 - Aspen, Mixed Deciduous | Stand was cut in Spring of 2019 as a part of sale "Watcher Aspen," 71-12-17. |                |         |            |     |     |                    |         |             |      |               |                        |      |         |   |            |              |          |         |           |    |                        |    |     |           |     |          |         |                        |    |          |    |    |                        |        |          |         |            |    |          |    |  |           |     |          |         |
| <b>174</b>  | 122 - Road/Parking Lot                     | Nonstocked     | 2.2   |           |                        | No                            |  |                |         |            |     |     |                    |         |             |      |               |                        |      |         |   |            |              |          |         |           |    |                        |    |     |           |     |          |         |                        |    |          |    |    |                        |        |          |         |            |    |          |    |  |           |     |          |         |



| Stand   | Level 4 Cover Type              | Size Density    | Acres   | Stand Age  | BA Range | Managed Site | General Comments  |    |              |    |    |                        |    |              |    |     |  |    |                    |         |             |              |                        |              |          |         |  |     |                    |         |             |       |                        |        |           |         |            |         |                |         |                        |         |          |         |  |  |  |  |
|---|---------------------------------|-----------------|---------|------------|----------|--------------|---|----|--------------|----|----|------------------------|----|--------------|----|-----|--|----|--------------------|---------|-------------|--------------|------------------------|--------------|----------|---------|--|-----|--------------------|---------|-------------|-------|------------------------|--------|-----------|---------|------------|---------|----------------|---------|------------------------|---------|----------|---------|--|--|--|--|
| <b>175</b>  | 4125 - Black, N. Pin Oak        | Sapling Well    | 6.2     | 6          | Immature | N/A          |   |    |              |    |    |                        |    |              |    |     |  |    |                    |         |             |              |                        |              |          |         |  |     |                    |         |             |       |                        |        |           |         |            |         |                |         |                        |         |          |         |  |  |  |  |
| <table border="1"> <thead> <tr> <th>Canopy Species</th> <th>% Cover</th> <th>Size Class</th> <th>DBH</th> <th>Age</th> </tr> </thead> <tbody> <tr> <td>Black/Red (Hybrid) Oak</td> <td>85</td> <td>Sapling</td> <td>2</td> <td>6</td> </tr> <tr> <td>Black Cherry</td> <td>10</td> <td>Sapling</td> <td>2</td> <td></td> </tr> </tbody> </table>  |                                 | Canopy Species  | % Cover | Size Class | DBH      | Age          | Black/Red (Hybrid) Oak  | 85 | Sapling      | 2  | 6  | Black Cherry           | 10 | Sapling      | 2  |     |  |    |                    |         |             |              |                        |              |          |         |  |     |                    |         |             |       |                        |        |           |         |            |         |                |         |                        |         |          |         |  |  |  |  |
| Canopy Species  | % Cover                         | Size Class      | DBH     | Age        |          |              |   |    |              |    |    |                        |    |              |    |     |  |    |                    |         |             |              |                        |              |          |         |  |     |                    |         |             |       |                        |        |           |         |            |         |                |         |                        |         |          |         |  |  |  |  |
| Black/Red (Hybrid) Oak  | 85                              | Sapling         | 2       | 6          |          |              |   |    |              |    |    |                        |    |              |    |     |  |    |                    |         |             |              |                        |              |          |         |  |     |                    |         |             |       |                        |        |           |         |            |         |                |         |                        |         |          |         |  |  |  |  |
| Black Cherry  | 10                              | Sapling         | 2       |            |          |              |   |    |              |    |    |                        |    |              |    |     |  |    |                    |         |             |              |                        |              |          |         |  |     |                    |         |             |       |                        |        |           |         |            |         |                |         |                        |         |          |         |  |  |  |  |
| <b>177</b>  | 4122 - Oak, Pine                | Sawtimber Well  | 11.8    | 75         | 111-140  | N/A          |   |    |              |    |    |                        |    |              |    |     |  |    |                    |         |             |              |                        |              |          |         |  |     |                    |         |             |       |                        |        |           |         |            |         |                |         |                        |         |          |         |  |  |  |  |
| <table border="1"> <thead> <tr> <th>Canopy Species</th> <th>% Cover</th> <th>Size Class</th> <th>DBH</th> <th>Age</th> </tr> </thead> <tbody> <tr> <td>White Pine</td> <td>40</td> <td>Pole</td> <td>8</td> <td></td> </tr> <tr> <td>Black/Red (Hybrid) Oak</td> <td>55</td> <td>Log/Pole</td> <td>13</td> <td>75</td> </tr> </tbody> </table>  |                                 | Canopy Species  | % Cover | Size Class | DBH      | Age          | White Pine  | 40 | Pole         | 8  |    | Black/Red (Hybrid) Oak | 55 | Log/Pole     | 13 | 75  | <table border="1"> <thead> <tr> <th>Sub-Canopy Species</th> <th>Density</th> <th>Avg. Height</th> <th>Size</th> </tr> </thead> <tbody> <tr> <td>White Pine</td> <td>Medium</td> <td>Variable</td> <td>Sapling</td> </tr> </tbody> </table>   |    | Sub-Canopy Species | Density | Avg. Height | Size         | White Pine             | Medium       | Variable | Sapling |  |     |                    |         |             |       |                        |        |           |         |            |         |                |         |                        |         |          |         |  |  |  |  |
| Canopy Species  | % Cover                         | Size Class      | DBH     | Age        |          |              |   |    |              |    |    |                        |    |              |    |     |  |    |                    |         |             |              |                        |              |          |         |  |     |                    |         |             |       |                        |        |           |         |            |         |                |         |                        |         |          |         |  |  |  |  |
| White Pine  | 40                              | Pole            | 8       |            |          |              |   |    |              |    |    |                        |    |              |    |     |  |    |                    |         |             |              |                        |              |          |         |  |     |                    |         |             |       |                        |        |           |         |            |         |                |         |                        |         |          |         |  |  |  |  |
| Black/Red (Hybrid) Oak  | 55                              | Log/Pole        | 13      | 75         |          |              |   |    |              |    |    |                        |    |              |    |     |  |    |                    |         |             |              |                        |              |          |         |  |     |                    |         |             |       |                        |        |           |         |            |         |                |         |                        |         |          |         |  |  |  |  |
| Sub-Canopy Species  | Density                         | Avg. Height     | Size    |            |          |              |   |    |              |    |    |                        |    |              |    |     |  |    |                    |         |             |              |                        |              |          |         |  |     |                    |         |             |       |                        |        |           |         |            |         |                |         |                        |         |          |         |  |  |  |  |
| White Pine  | Medium                          | Variable        | Sapling |            |          |              |   |    |              |    |    |                        |    |              |    |     |  |    |                    |         |             |              |                        |              |          |         |  |     |                    |         |             |       |                        |        |           |         |            |         |                |         |                        |         |          |         |  |  |  |  |
| <b>178</b>  | 4125 - Black, N. Pin Oak        | Sapling Well    | 40.9    | 16         | Immature | N/A          | Young stand with super canopy of large oaks and scattered conifers. The previous stand was salvage cut after burning. |    |              |    |    |                        |    |              |    |     |  |    |                    |         |             |              |                        |              |          |         |  |     |                    |         |             |       |                        |        |           |         |            |         |                |         |                        |         |          |         |  |  |  |  |
| <table border="1"> <thead> <tr> <th>Canopy Species</th> <th>% Cover</th> <th>Size Class</th> <th>DBH</th> <th>Age</th> </tr> </thead> <tbody> <tr> <td>Black/Red (Hybrid) Oak</td> <td>60</td> <td>Sapling</td> <td>2</td> <td>16</td> </tr> <tr> <td>Black/Red (Hybrid) Oak</td> <td>20</td> <td>Log</td> <td>14</td> <td></td> </tr> <tr> <td>Black Cherry</td> <td>10</td> <td>Sapling</td> <td>2</td> <td></td> </tr> </tbody> </table>   |                                 | Canopy Species  | % Cover | Size Class | DBH      | Age          | Black/Red (Hybrid) Oak  | 60 | Sapling      | 2  | 16 | Black/Red (Hybrid) Oak | 20 | Log          | 14 |     | Black Cherry   | 10 | Sapling            | 2       |             |              |                        |              |          |         |  |     |                    |         |             |       |                        |        |           |         |            |         |                |         |                        |         |          |         |  |  |  |  |
| Canopy Species  | % Cover                         | Size Class      | DBH     | Age        |          |              |   |    |              |    |    |                        |    |              |    |     |  |    |                    |         |             |              |                        |              |          |         |  |     |                    |         |             |       |                        |        |           |         |            |         |                |         |                        |         |          |         |  |  |  |  |
| Black/Red (Hybrid) Oak  | 60                              | Sapling         | 2       | 16         |          |              |   |    |              |    |    |                        |    |              |    |     |  |    |                    |         |             |              |                        |              |          |         |  |     |                    |         |             |       |                        |        |           |         |            |         |                |         |                        |         |          |         |  |  |  |  |
| Black/Red (Hybrid) Oak  | 20                              | Log             | 14      |            |          |              |   |    |              |    |    |                        |    |              |    |     |  |    |                    |         |             |              |                        |              |          |         |  |     |                    |         |             |       |                        |        |           |         |            |         |                |         |                        |         |          |         |  |  |  |  |
| Black Cherry  | 10                              | Sapling         | 2       |            |          |              |   |    |              |    |    |                        |    |              |    |     |  |    |                    |         |             |              |                        |              |          |         |  |     |                    |         |             |       |                        |        |           |         |            |         |                |         |                        |         |          |         |  |  |  |  |
| <b>179</b>  | 122 - Road/Parking Lot          | Nonstocked      | 0.9     |            |          | No           |   |    |              |    |    |                        |    |              |    |     |  |    |                    |         |             |              |                        |              |          |         |  |     |                    |         |             |       |                        |        |           |         |            |         |                |         |                        |         |          |         |  |  |  |  |
| <b>180</b>  | 4130 - Aspen                    | Poletimber Well | 48.1    | 44         | 51-80    | N/A          | Aspen stand with some pockets of oak and red maple. NW corner contains larger 10-14" aspen, and large red pine.       |    |              |    |    |                        |    |              |    |     |  |    |                    |         |             |              |                        |              |          |         |  |     |                    |         |             |       |                        |        |           |         |            |         |                |         |                        |         |          |         |  |  |  |  |
| <table border="1"> <thead> <tr> <th>Canopy Species</th> <th>% Cover</th> <th>Size Class</th> <th>DBH</th> <th>Age</th> </tr> </thead> <tbody> <tr> <td>Quaking Aspen</td> <td>50</td> <td>Pole/Log</td> <td>8</td> <td>44</td> </tr> <tr> <td>Bigtooth Aspen</td> <td>10</td> <td>Log/Pole</td> <td>10</td> <td></td> </tr> <tr> <td>Black/Red (Hybrid) Oak</td> <td>15</td> <td>Log/Pole</td> <td>10</td> <td></td> </tr> <tr> <td>Red Maple</td> <td>15</td> <td>Pole/Sapling</td> <td>6</td> <td></td> </tr> </tbody> </table> |                                 | Canopy Species  | % Cover | Size Class | DBH      | Age          | Quaking Aspen   | 50 | Pole/Log     | 8  | 44 | Bigtooth Aspen         | 10 | Log/Pole     | 10 |     | Black/Red (Hybrid) Oak   | 15 | Log/Pole           | 10      |             | Red Maple    | 15                     | Pole/Sapling | 6        |         | <table border="1"> <thead> <tr> <th>Sub-Canopy Species</th> <th>Density</th> <th>Avg. Height</th> <th>Size</th> </tr> </thead> <tbody> <tr> <td>White Pine</td> <td>Low</td> <td>Variable</td> <td>Sapling</td> </tr> <tr> <td>Red Maple</td> <td>Low</td> <td>Variable</td> <td>Sapling</td> </tr> <tr> <td>Black/Red (Hybrid) Oak</td> <td>Low</td> <td>Variable</td> <td>Sapling</td> </tr> </tbody> </table> |     | Sub-Canopy Species | Density | Avg. Height | Size  | White Pine             | Low    | Variable  | Sapling | Red Maple  | Low     | Variable       | Sapling | Black/Red (Hybrid) Oak | Low     | Variable | Sapling |  |  |  |  |
| Canopy Species  | % Cover                         | Size Class      | DBH     | Age        |          |              |   |    |              |    |    |                        |    |              |    |     |  |    |                    |         |             |              |                        |              |          |         |  |     |                    |         |             |       |                        |        |           |         |            |         |                |         |                        |         |          |         |  |  |  |  |
| Quaking Aspen   | 50                              | Pole/Log        | 8       | 44         |          |              |   |    |              |    |    |                        |    |              |    |     |  |    |                    |         |             |              |                        |              |          |         |  |     |                    |         |             |       |                        |        |           |         |            |         |                |         |                        |         |          |         |  |  |  |  |
| Bigtooth Aspen  | 10                              | Log/Pole        | 10      |            |          |              |   |    |              |    |    |                        |    |              |    |     |  |    |                    |         |             |              |                        |              |          |         |  |     |                    |         |             |       |                        |        |           |         |            |         |                |         |                        |         |          |         |  |  |  |  |
| Black/Red (Hybrid) Oak  | 15                              | Log/Pole        | 10      |            |          |              |   |    |              |    |    |                        |    |              |    |     |  |    |                    |         |             |              |                        |              |          |         |  |     |                    |         |             |       |                        |        |           |         |            |         |                |         |                        |         |          |         |  |  |  |  |
| Red Maple   | 15                              | Pole/Sapling    | 6       |            |          |              |   |    |              |    |    |                        |    |              |    |     |  |    |                    |         |             |              |                        |              |          |         |  |     |                    |         |             |       |                        |        |           |         |            |         |                |         |                        |         |          |         |  |  |  |  |
| Sub-Canopy Species  | Density                         | Avg. Height     | Size    |            |          |              |   |    |              |    |    |                        |    |              |    |     |  |    |                    |         |             |              |                        |              |          |         |  |     |                    |         |             |       |                        |        |           |         |            |         |                |         |                        |         |          |         |  |  |  |  |
| White Pine  | Low                             | Variable        | Sapling |            |          |              |   |    |              |    |    |                        |    |              |    |     |  |    |                    |         |             |              |                        |              |          |         |  |     |                    |         |             |       |                        |        |           |         |            |         |                |         |                        |         |          |         |  |  |  |  |
| Red Maple   | Low                             | Variable        | Sapling |            |          |              |   |    |              |    |    |                        |    |              |    |     |  |    |                    |         |             |              |                        |              |          |         |  |     |                    |         |             |       |                        |        |           |         |            |         |                |         |                        |         |          |         |  |  |  |  |
| Black/Red (Hybrid) Oak  | Low                             | Variable        | Sapling |            |          |              |   |    |              |    |    |                        |    |              |    |     |  |    |                    |         |             |              |                        |              |          |         |  |     |                    |         |             |       |                        |        |           |         |            |         |                |         |                        |         |          |         |  |  |  |  |
| <b>181</b>  | 4125 - Black, N. Pin Oak        | Poletimber Well | 10.8    | 53         | 51-80    | N/A          | Stand shows evidence of fire.   |    |              |    |    |                        |    |              |    |     |  |    |                    |         |             |              |                        |              |          |         |  |     |                    |         |             |       |                        |        |           |         |            |         |                |         |                        |         |          |         |  |  |  |  |
| <table border="1"> <thead> <tr> <th>Canopy Species</th> <th>% Cover</th> <th>Size Class</th> <th>DBH</th> <th>Age</th> </tr> </thead> <tbody> <tr> <td>Black/Red (Hybrid) Oak</td> <td>65</td> <td>Pole/Sap/Log</td> <td>8</td> <td>53</td> </tr> <tr> <td>White Oak</td> <td>10</td> <td>Pole/Sapling</td> <td>7</td> <td></td> </tr> <tr> <td>Balsam Fir</td> <td>10</td> <td>Pole</td> <td>6</td> <td></td> </tr> <tr> <td>Black Cherry</td> <td>10</td> <td>Pole/Sapling</td> <td>5</td> <td></td> </tr> </tbody> </table>    |                                 | Canopy Species  | % Cover | Size Class | DBH      | Age          | Black/Red (Hybrid) Oak  | 65 | Pole/Sap/Log | 8  | 53 | White Oak              | 10 | Pole/Sapling | 7  |     | Balsam Fir   | 10 | Pole               | 6       |             | Black Cherry | 10                     | Pole/Sapling | 5        |         | <table border="1"> <thead> <tr> <th>Sub-Canopy Species</th> <th>Density</th> <th>Avg. Height</th> <th>Size</th> </tr> </thead> <tbody> <tr> <td>Black/Red (Hybrid) Oak</td> <td>Medium</td> <td>Variable</td> <td>Sapling</td> </tr> <tr> <td>Balsam Fir</td> <td>Trace</td> <td>Variable</td> <td>Sapling</td> </tr> </tbody> </table>  |     | Sub-Canopy Species | Density | Avg. Height | Size  | Black/Red (Hybrid) Oak | Medium | Variable  | Sapling | Balsam Fir | Trace   | Variable       | Sapling |                        |         |          |         |  |  |  |  |
| Canopy Species  | % Cover                         | Size Class      | DBH     | Age        |          |              |   |    |              |    |    |                        |    |              |    |     |  |    |                    |         |             |              |                        |              |          |         |  |     |                    |         |             |       |                        |        |           |         |            |         |                |         |                        |         |          |         |  |  |  |  |
| Black/Red (Hybrid) Oak  | 65                              | Pole/Sap/Log    | 8       | 53         |          |              |   |    |              |    |    |                        |    |              |    |     |  |    |                    |         |             |              |                        |              |          |         |  |     |                    |         |             |       |                        |        |           |         |            |         |                |         |                        |         |          |         |  |  |  |  |
| White Oak   | 10                              | Pole/Sapling    | 7       |            |          |              |   |    |              |    |    |                        |    |              |    |     |  |    |                    |         |             |              |                        |              |          |         |  |     |                    |         |             |       |                        |        |           |         |            |         |                |         |                        |         |          |         |  |  |  |  |
| Balsam Fir  | 10                              | Pole            | 6       |            |          |              |   |    |              |    |    |                        |    |              |    |     |  |    |                    |         |             |              |                        |              |          |         |  |     |                    |         |             |       |                        |        |           |         |            |         |                |         |                        |         |          |         |  |  |  |  |
| Black Cherry  | 10                              | Pole/Sapling    | 5       |            |          |              |   |    |              |    |    |                        |    |              |    |     |  |    |                    |         |             |              |                        |              |          |         |  |     |                    |         |             |       |                        |        |           |         |            |         |                |         |                        |         |          |         |  |  |  |  |
| Sub-Canopy Species  | Density                         | Avg. Height     | Size    |            |          |              |   |    |              |    |    |                        |    |              |    |     |  |    |                    |         |             |              |                        |              |          |         |  |     |                    |         |             |       |                        |        |           |         |            |         |                |         |                        |         |          |         |  |  |  |  |
| Black/Red (Hybrid) Oak  | Medium                          | Variable        | Sapling |            |          |              |   |    |              |    |    |                        |    |              |    |     |  |    |                    |         |             |              |                        |              |          |         |  |     |                    |         |             |       |                        |        |           |         |            |         |                |         |                        |         |          |         |  |  |  |  |
| Balsam Fir  | Trace                           | Variable        | Sapling |            |          |              |   |    |              |    |    |                        |    |              |    |     |  |    |                    |         |             |              |                        |              |          |         |  |     |                    |         |             |       |                        |        |           |         |            |         |                |         |                        |         |          |         |  |  |  |  |
| <b>182</b>  | 4126 - White, Black, N. Pin Oak | Sawtimber Poor  | 19.4    | 105        | 1-50     | N/A          |   |    |              |    |    |                        |    |              |    |     |  |    |                    |         |             |              |                        |              |          |         |  |     |                    |         |             |       |                        |        |           |         |            |         |                |         |                        |         |          |         |  |  |  |  |
| <table border="1"> <thead> <tr> <th>Canopy Species</th> <th>% Cover</th> <th>Size Class</th> <th>DBH</th> <th>Age</th> </tr> </thead> <tbody> <tr> <td>White Pine</td> <td>20</td> <td>Log/Pole</td> <td>10</td> <td></td> </tr> <tr> <td>White Oak</td> <td>76</td> <td>Log</td> <td>14</td> <td>105</td> </tr> </tbody> </table>  |                                 | Canopy Species  | % Cover | Size Class | DBH      | Age          | White Pine  | 20 | Log/Pole     | 10 |    | White Oak              | 76 | Log          | 14 | 105 | <table border="1"> <thead> <tr> <th>Sub-Canopy Species</th> <th>Density</th> <th>Avg. Height</th> <th>Size</th> </tr> </thead> <tbody> <tr> <td>Black/Red (Hybrid) Oak</td> <td>High</td> <td>Variable</td> <td>Sapling</td> </tr> <tr> <td>Red Maple</td> <td>Low</td> <td>Variable</td> <td>Sapling</td> </tr> <tr> <td>Red Maple</td> <td>Trace</td> <td>&gt;20 feet</td> <td>Pole</td> </tr> <tr> <td>White Oak</td> <td>Medium</td> <td>Variable</td> <td>Sapling</td> </tr> <tr> <td>Bigtooth Aspen</td> <td>Medium</td> <td>&gt;20 feet</td> <td>Sapling</td> </tr> </tbody> </table> |    | Sub-Canopy Species | Density | Avg. Height | Size         | Black/Red (Hybrid) Oak | High         | Variable | Sapling | Red Maple  | Low | Variable           | Sapling | Red Maple   | Trace | >20 feet               | Pole   | White Oak | Medium  | Variable   | Sapling | Bigtooth Aspen | Medium  | >20 feet               | Sapling |          |         |  |  |  |  |
| Canopy Species  | % Cover                         | Size Class      | DBH     | Age        |          |              |   |    |              |    |    |                        |    |              |    |     |  |    |                    |         |             |              |                        |              |          |         |  |     |                    |         |             |       |                        |        |           |         |            |         |                |         |                        |         |          |         |  |  |  |  |
| White Pine  | 20                              | Log/Pole        | 10      |            |          |              |   |    |              |    |    |                        |    |              |    |     |  |    |                    |         |             |              |                        |              |          |         |  |     |                    |         |             |       |                        |        |           |         |            |         |                |         |                        |         |          |         |  |  |  |  |
| White Oak   | 76                              | Log             | 14      | 105        |          |              |   |    |              |    |    |                        |    |              |    |     |  |    |                    |         |             |              |                        |              |          |         |  |     |                    |         |             |       |                        |        |           |         |            |         |                |         |                        |         |          |         |  |  |  |  |
| Sub-Canopy Species  | Density                         | Avg. Height     | Size    |            |          |              |   |    |              |    |    |                        |    |              |    |     |  |    |                    |         |             |              |                        |              |          |         |  |     |                    |         |             |       |                        |        |           |         |            |         |                |         |                        |         |          |         |  |  |  |  |
| Black/Red (Hybrid) Oak  | High                            | Variable        | Sapling |            |          |              |   |    |              |    |    |                        |    |              |    |     |  |    |                    |         |             |              |                        |              |          |         |  |     |                    |         |             |       |                        |        |           |         |            |         |                |         |                        |         |          |         |  |  |  |  |
| Red Maple   | Low                             | Variable        | Sapling |            |          |              |   |    |              |    |    |                        |    |              |    |     |  |    |                    |         |             |              |                        |              |          |         |  |     |                    |         |             |       |                        |        |           |         |            |         |                |         |                        |         |          |         |  |  |  |  |
| Red Maple   | Trace                           | >20 feet        | Pole    |            |          |              |   |    |              |    |    |                        |    |              |    |     |  |    |                    |         |             |              |                        |              |          |         |  |     |                    |         |             |       |                        |        |           |         |            |         |                |         |                        |         |          |         |  |  |  |  |
| White Oak   | Medium                          | Variable        | Sapling |            |          |              |   |    |              |    |    |                        |    |              |    |     |  |    |                    |         |             |              |                        |              |          |         |  |     |                    |         |             |       |                        |        |           |         |            |         |                |         |                        |         |          |         |  |  |  |  |
| Bigtooth Aspen  | Medium                          | >20 feet        | Sapling |            |          |              |   |    |              |    |    |                        |    |              |    |     |  |    |                    |         |             |              |                        |              |          |         |  |     |                    |         |             |       |                        |        |           |         |            |         |                |         |                        |         |          |         |  |  |  |  |



| Stand   | Level 4 Cover Type                         | Size Density    | Acres   | Stand Age  | BA Range    | Managed Site                  | General Comments  |    |               |    |    |   |    |                    |         |             |                      |            |          |          |         |   |    |                    |         |             |              |            |              |          |         |  |        |                    |         |             |      |            |      |          |         |            |     |          |         |                      |     |          |         |  |  |  |  |
|---|--|-----------------|---------|------------|-------------|-------------------------------|---|----|---------------|----|----|---|----|--------------------|---------|-------------|----------------------|------------|----------|----------|---------|---|----|--------------------|---------|-------------|--------------|------------|--------------|----------|---------|--|--------|--------------------|---------|-------------|------|------------|------|----------|---------|------------|-----|----------|---------|----------------------|-----|----------|---------|--|--|--|--|
| 183   | 6229 - Mixed lowland shrub                 | Nonstocked      | 33.6    |            | Immature    | No                            | North Eddy Creek runs through the stand. It includes some steep slopes with balsam and cedar leading down to the creek. |    |               |    |    |   |    |                    |         |             |                      |            |          |          |         |   |    |                    |         |             |              |            |              |          |         |  |        |                    |         |             |      |            |      |          |         |            |     |          |         |                      |     |          |         |  |  |  |  |
| 184   | 4130 - Aspen                               | Sawtimber Well  | 18.7    | 94         | 111-140     | N/A                           |   |    |               |    |    |   |    |                    |         |             |                      |            |          |          |         |   |    |                    |         |             |              |            |              |          |         |  |        |                    |         |             |      |            |      |          |         |            |     |          |         |                      |     |          |         |  |  |  |  |
| <table border="1"> <thead> <tr> <th>Canopy Species</th> <th>% Cover</th> <th>Size Class</th> <th>DBH</th> <th>Age</th> </tr> </thead> <tbody> <tr> <td>Bigtooth Aspen</td> <td>65</td> <td>Log/Pole</td> <td>11</td> <td>94</td> </tr> <tr> <td>Red Maple</td> <td>20</td> <td>Log/Pole</td> <td>10</td> <td></td> </tr> <tr> <td>White Pine</td> <td>10</td> <td>Log/Pole</td> <td>11</td> <td></td> </tr> </tbody> </table>   |  | Canopy Species  | % Cover | Size Class | DBH         | Age                           | Bigtooth Aspen  | 65 | Log/Pole      | 11 | 94 | Red Maple   | 20 | Log/Pole           | 10      |             | White Pine           | 10         | Log/Pole | 11       |         | <table border="1"> <thead> <tr> <th>Sub-Canopy Species</th> <th>Density</th> <th>Avg. Height</th> <th>Size</th> </tr> </thead> <tbody> <tr> <td>White Pine</td> <td>Medium</td> <td>Variable</td> <td>Sapling</td> </tr> <tr> <td>Red Maple</td> <td>Medium</td> <td>Variable</td> <td>Sapling</td> </tr> </tbody> </table> |    | Sub-Canopy Species | Density | Avg. Height | Size         | White Pine | Medium       | Variable | Sapling | Red Maple  | Medium | Variable           | Sapling |             |      |            |      |          |         |            |     |          |         |                      |     |          |         |  |  |  |  |
| Canopy Species  | % Cover                                    | Size Class      | DBH     | Age        |             |                               |   |    |               |    |    |   |    |                    |         |             |                      |            |          |          |         |   |    |                    |         |             |              |            |              |          |         |  |        |                    |         |             |      |            |      |          |         |            |     |          |         |                      |     |          |         |  |  |  |  |
| Bigtooth Aspen  | 65   | Log/Pole        | 11      | 94         |             |                               |   |    |               |    |    |   |    |                    |         |             |                      |            |          |          |         |   |    |                    |         |             |              |            |              |          |         |  |        |                    |         |             |      |            |      |          |         |            |     |          |         |                      |     |          |         |  |  |  |  |
| Red Maple   | 20   | Log/Pole        | 10      |            |             |                               |   |    |               |    |    |   |    |                    |         |             |                      |            |          |          |         |   |    |                    |         |             |              |            |              |          |         |  |        |                    |         |             |      |            |      |          |         |            |     |          |         |                      |     |          |         |  |  |  |  |
| White Pine  | 10   | Log/Pole        | 11      |            |             |                               |   |    |               |    |    |   |    |                    |         |             |                      |            |          |          |         |   |    |                    |         |             |              |            |              |          |         |  |        |                    |         |             |      |            |      |          |         |            |     |          |         |                      |     |          |         |  |  |  |  |
| Sub-Canopy Species  | Density                                    | Avg. Height     | Size    |            |             |                               |   |    |               |    |    |   |    |                    |         |             |                      |            |          |          |         |   |    |                    |         |             |              |            |              |          |         |  |        |                    |         |             |      |            |      |          |         |            |     |          |         |                      |     |          |         |  |  |  |  |
| White Pine  | Medium                                     | Variable        | Sapling |            |             |                               |   |    |               |    |    |   |    |                    |         |             |                      |            |          |          |         |   |    |                    |         |             |              |            |              |          |         |  |        |                    |         |             |      |            |      |          |         |            |     |          |         |                      |     |          |         |  |  |  |  |
| Red Maple   | Medium                                     | Variable        | Sapling |            |             |                               |   |    |               |    |    |   |    |                    |         |             |                      |            |          |          |         |   |    |                    |         |             |              |            |              |          |         |  |        |                    |         |             |      |            |      |          |         |            |     |          |         |                      |     |          |         |  |  |  |  |
| 185   | 6128 - Lowland Coniferous, Mixed Deciduous | Poletimber Well | 29.6    | 85         | 81-110      | N/A                           | Stand transitions into creek. Contains low ground and scattered large older trees in super canopy.                      |    |               |    |    |   |    |                    |         |             |                      |            |          |          |         |   |    |                    |         |             |              |            |              |          |         |  |        |                    |         |             |      |            |      |          |         |            |     |          |         |                      |     |          |         |  |  |  |  |
| <table border="1"> <thead> <tr> <th>Canopy Species</th> <th>% Cover</th> <th>Size Class</th> <th>DBH</th> <th>Age</th> </tr> </thead> <tbody> <tr> <td>White Pine</td> <td>15</td> <td>Log/XLog/Pole</td> <td>12</td> <td></td> </tr> <tr> <td>Red Maple</td> <td>20</td> <td>Pole/Sap/Log</td> <td>7</td> <td></td> </tr> <tr> <td>Northern White Cedar</td> <td>25</td> <td>Pole/Log</td> <td>8</td> <td></td> </tr> <tr> <td>Balsam Fir</td> <td>30</td> <td>Pole/Sap/Log</td> <td>6</td> <td>85</td> </tr> <tr> <td>Black Spruce</td> <td>7</td> <td>Pole/Log/Sap</td> <td>7</td> <td></td> </tr> </tbody> </table> |  | Canopy Species  | % Cover | Size Class | DBH         | Age                           | White Pine  | 15 | Log/XLog/Pole | 12 |    | Red Maple   | 20 | Pole/Sap/Log       | 7       |             | Northern White Cedar | 25         | Pole/Log | 8        |         | Balsam Fir  | 30 | Pole/Sap/Log       | 6       | 85          | Black Spruce | 7          | Pole/Log/Sap | 7        |         | <table border="1"> <thead> <tr> <th>Sub-Canopy Species</th> <th>Density</th> <th>Avg. Height</th> <th>Size</th> </tr> </thead> <tbody> <tr> <td>Balsam Fir</td> <td>High</td> <td>Variable</td> <td>Sapling</td> </tr> <tr> <td>White Pine</td> <td>Low</td> <td>Variable</td> <td>Sapling</td> </tr> <tr> <td>Northern White Cedar</td> <td>Low</td> <td>Variable</td> <td>Sapling</td> </tr> </tbody> </table> |        | Sub-Canopy Species | Density | Avg. Height | Size | Balsam Fir | High | Variable | Sapling | White Pine | Low | Variable | Sapling | Northern White Cedar | Low | Variable | Sapling |  |  |  |  |
| Canopy Species  | % Cover                                    | Size Class      | DBH     | Age        |             |                               |   |    |               |    |    |   |    |                    |         |             |                      |            |          |          |         |   |    |                    |         |             |              |            |              |          |         |  |        |                    |         |             |      |            |      |          |         |            |     |          |         |                      |     |          |         |  |  |  |  |
| White Pine  | 15   | Log/XLog/Pole   | 12      |            |             |                               |   |    |               |    |    |   |    |                    |         |             |                      |            |          |          |         |   |    |                    |         |             |              |            |              |          |         |  |        |                    |         |             |      |            |      |          |         |            |     |          |         |                      |     |          |         |  |  |  |  |
| Red Maple   | 20   | Pole/Sap/Log    | 7       |            |             |                               |   |    |               |    |    |   |    |                    |         |             |                      |            |          |          |         |   |    |                    |         |             |              |            |              |          |         |  |        |                    |         |             |      |            |      |          |         |            |     |          |         |                      |     |          |         |  |  |  |  |
| Northern White Cedar  | 25   | Pole/Log        | 8       |            |             |                               |   |    |               |    |    |   |    |                    |         |             |                      |            |          |          |         |   |    |                    |         |             |              |            |              |          |         |  |        |                    |         |             |      |            |      |          |         |            |     |          |         |                      |     |          |         |  |  |  |  |
| Balsam Fir  | 30   | Pole/Sap/Log    | 6       | 85         |             |                               |   |    |               |    |    |   |    |                    |         |             |                      |            |          |          |         |   |    |                    |         |             |              |            |              |          |         |  |        |                    |         |             |      |            |      |          |         |            |     |          |         |                      |     |          |         |  |  |  |  |
| Black Spruce  | 7  | Pole/Log/Sap    | 7       |            |             |                               |   |    |               |    |    |   |    |                    |         |             |                      |            |          |          |         |   |    |                    |         |             |              |            |              |          |         |  |        |                    |         |             |      |            |      |          |         |            |     |          |         |                      |     |          |         |  |  |  |  |
| Sub-Canopy Species  | Density                                    | Avg. Height     | Size    |            |             |                               |   |    |               |    |    |   |    |                    |         |             |                      |            |          |          |         |   |    |                    |         |             |              |            |              |          |         |  |        |                    |         |             |      |            |      |          |         |            |     |          |         |                      |     |          |         |  |  |  |  |
| Balsam Fir  | High                                       | Variable        | Sapling |            |             |                               |   |    |               |    |    |   |    |                    |         |             |                      |            |          |          |         |   |    |                    |         |             |              |            |              |          |         |  |        |                    |         |             |      |            |      |          |         |            |     |          |         |                      |     |          |         |  |  |  |  |
| White Pine  | Low  | Variable        | Sapling |            |             |                               |   |    |               |    |    |   |    |                    |         |             |                      |            |          |          |         |   |    |                    |         |             |              |            |              |          |         |  |        |                    |         |             |      |            |      |          |         |            |     |          |         |                      |     |          |         |  |  |  |  |
| Northern White Cedar  | Low  | Variable        | Sapling |            |             |                               |   |    |               |    |    |   |    |                    |         |             |                      |            |          |          |         |   |    |                    |         |             |              |            |              |          |         |  |        |                    |         |             |      |            |      |          |         |            |     |          |         |                      |     |          |         |  |  |  |  |
| 186   | 42220 - Natural Jack Pine                  | Poletimber Well | 8.6     | 47         | 81-110      | N/A                           |   |    |               |    |    |   |    |                    |         |             |                      |            |          |          |         |   |    |                    |         |             |              |            |              |          |         |  |        |                    |         |             |      |            |      |          |         |            |     |          |         |                      |     |          |         |  |  |  |  |
| <table border="1"> <thead> <tr> <th>Canopy Species</th> <th>% Cover</th> <th>Size Class</th> <th>DBH</th> <th>Age</th> </tr> </thead> <tbody> <tr> <td>Jack Pine</td> <td>95</td> <td>Pole</td> <td>8</td> <td>47</td> </tr> </tbody> </table>  |  | Canopy Species  | % Cover | Size Class | DBH         | Age                           | Jack Pine   | 95 | Pole          | 8  | 47 | <table border="1"> <thead> <tr> <th>Sub-Canopy Species</th> <th>Density</th> <th>Avg. Height</th> <th>Size</th> </tr> </thead> <tbody> <tr> <td>White Pine</td> <td>Low</td> <td>Variable</td> <td>Sapling</td> </tr> </tbody> </table> |    | Sub-Canopy Species | Density | Avg. Height | Size                 | White Pine | Low      | Variable | Sapling |   |    |                    |         |             |              |            |              |          |         |  |        |                    |         |             |      |            |      |          |         |            |     |          |         |                      |     |          |         |  |  |  |  |
| Canopy Species  | % Cover                                    | Size Class      | DBH     | Age        |             |                               |   |    |               |    |    |   |    |                    |         |             |                      |            |          |          |         |   |    |                    |         |             |              |            |              |          |         |  |        |                    |         |             |      |            |      |          |         |            |     |          |         |                      |     |          |         |  |  |  |  |
| Jack Pine   | 95   | Pole            | 8       | 47         |             |                               |   |    |               |    |    |   |    |                    |         |             |                      |            |          |          |         |   |    |                    |         |             |              |            |              |          |         |  |        |                    |         |             |      |            |      |          |         |            |     |          |         |                      |     |          |         |  |  |  |  |
| Sub-Canopy Species  | Density                                    | Avg. Height     | Size    |            |             |                               |   |    |               |    |    |   |    |                    |         |             |                      |            |          |          |         |   |    |                    |         |             |              |            |              |          |         |  |        |                    |         |             |      |            |      |          |         |            |     |          |         |                      |     |          |         |  |  |  |  |
| White Pine  | Low  | Variable        | Sapling |            |             |                               |   |    |               |    |    |   |    |                    |         |             |                      |            |          |          |         |   |    |                    |         |             |              |            |              |          |         |  |        |                    |         |             |      |            |      |          |         |            |     |          |         |                      |     |          |         |  |  |  |  |
| 187   | 3102 - Grass                               | Nonstocked      | 17.8    |            |             | No                            | utility right of way  |    |               |    |    |   |    |                    |         |             |                      |            |          |          |         |   |    |                    |         |             |              |            |              |          |         |  |        |                    |         |             |      |            |      |          |         |            |     |          |         |                      |     |          |         |  |  |  |  |
| 188   | 3105 - Mixed Upland Herbaceous             | Nonstocked      | 29.1    | 0          | Unspecified | 4139 - Aspen, Mixed Deciduous | Stand was cut in spring of 2019 as a part of timber sale "watcher aspen," 71-012-17.                                    |    |               |    |    |   |    |                    |         |             |                      |            |          |          |         |   |    |                    |         |             |              |            |              |          |         |  |        |                    |         |             |      |            |      |          |         |            |     |          |         |                      |     |          |         |  |  |  |  |
| 189   | 790 - Other Bare/Sparingly Vegetated       | Nonstocked      | 1.0     |            |             | No                            | Oil/gas infrastructure.   |    |               |    |    |   |    |                    |         |             |                      |            |          |          |         |   |    |                    |         |             |              |            |              |          |         |  |        |                    |         |             |      |            |      |          |         |            |     |          |         |                      |     |          |         |  |  |  |  |
| 190   | 4131 - Aspen, Oak                          | Sapling Well    | 34.2    | 7          | Immature    | N/A                           | Stand was originated by fire. Contains many snags left behind after burning, and adequate level of regeneration.        |    |               |    |    |   |    |                    |         |             |                      |            |          |          |         |   |    |                    |         |             |              |            |              |          |         |  |        |                    |         |             |      |            |      |          |         |            |     |          |         |                      |     |          |         |  |  |  |  |
| <table border="1"> <thead> <tr> <th>Canopy Species</th> <th>% Cover</th> <th>Size Class</th> <th>DBH</th> <th>Age</th> </tr> </thead> <tbody> <tr> <td>Quaking Aspen</td> <td>45</td> <td>Sapling/Pole</td> <td>3</td> <td>7</td> </tr> <tr> <td>Black/Red (Hybrid) Oak</td> <td>35</td> <td>Sapling</td> <td>1</td> <td></td> </tr> <tr> <td>Black Cherry</td> <td>15</td> <td>Sapling</td> <td>2</td> <td></td> </tr> </tbody> </table>   |  | Canopy Species  | % Cover | Size Class | DBH         | Age                           | Quaking Aspen   | 45 | Sapling/Pole  | 3  | 7  | Black/Red (Hybrid) Oak  | 35 | Sapling            | 1       |             | Black Cherry         | 15         | Sapling  | 2        |         |   |    |                    |         |             |              |            |              |          |         |  |        |                    |         |             |      |            |      |          |         |            |     |          |         |                      |     |          |         |  |  |  |  |
| Canopy Species  | % Cover                                    | Size Class      | DBH     | Age        |             |                               |   |    |               |    |    |   |    |                    |         |             |                      |            |          |          |         |   |    |                    |         |             |              |            |              |          |         |  |        |                    |         |             |      |            |      |          |         |            |     |          |         |                      |     |          |         |  |  |  |  |
| Quaking Aspen   | 45   | Sapling/Pole    | 3       | 7          |             |                               |   |    |               |    |    |   |    |                    |         |             |                      |            |          |          |         |   |    |                    |         |             |              |            |              |          |         |  |        |                    |         |             |      |            |      |          |         |            |     |          |         |                      |     |          |         |  |  |  |  |
| Black/Red (Hybrid) Oak  | 35   | Sapling         | 1       |            |             |                               |   |    |               |    |    |   |    |                    |         |             |                      |            |          |          |         |   |    |                    |         |             |              |            |              |          |         |  |        |                    |         |             |      |            |      |          |         |            |     |          |         |                      |     |          |         |  |  |  |  |
| Black Cherry  | 15   | Sapling         | 2       |            |             |                               |   |    |               |    |    |   |    |                    |         |             |                      |            |          |          |         |   |    |                    |         |             |              |            |              |          |         |  |        |                    |         |             |      |            |      |          |         |            |     |          |         |                      |     |          |         |  |  |  |  |
| 192   | 4125 - Black, N. Pin Oak                   | Sapling Well    | 13.0    | 7          | Immature    | N/A                           |   |    |               |    |    |   |    |                    |         |             |                      |            |          |          |         |   |    |                    |         |             |              |            |              |          |         |  |        |                    |         |             |      |            |      |          |         |            |     |          |         |                      |     |          |         |  |  |  |  |
| <table border="1"> <thead> <tr> <th>Canopy Species</th> <th>% Cover</th> <th>Size Class</th> <th>DBH</th> <th>Age</th> </tr> </thead> <tbody> <tr> <td>Black/Red (Hybrid) Oak</td> <td>60</td> <td>Sapling/Pole</td> <td>2</td> <td>7</td> </tr> <tr> <td>Quaking Aspen</td> <td>10</td> <td>Sapling</td> <td>2</td> <td></td> </tr> <tr> <td>Willow spp.</td> <td>15</td> <td>Sapling</td> <td>1</td> <td></td> </tr> <tr> <td>Black Cherry</td> <td>15</td> <td>Sapling</td> <td>2</td> <td></td> </tr> </tbody> </table>   |  | Canopy Species  | % Cover | Size Class | DBH         | Age                           | Black/Red (Hybrid) Oak  | 60 | Sapling/Pole  | 2  | 7  | Quaking Aspen   | 10 | Sapling            | 2       |             | Willow spp.          | 15         | Sapling  | 1        |         | Black Cherry  | 15 | Sapling            | 2       |             |              |            |              |          |         |  |        |                    |         |             |      |            |      |          |         |            |     |          |         |                      |     |          |         |  |  |  |  |
| Canopy Species  | % Cover                                    | Size Class      | DBH     | Age        |             |                               |   |    |               |    |    |   |    |                    |         |             |                      |            |          |          |         |   |    |                    |         |             |              |            |              |          |         |  |        |                    |         |             |      |            |      |          |         |            |     |          |         |                      |     |          |         |  |  |  |  |
| Black/Red (Hybrid) Oak  | 60   | Sapling/Pole    | 2       | 7          |             |                               |   |    |               |    |    |   |    |                    |         |             |                      |            |          |          |         |   |    |                    |         |             |              |            |              |          |         |  |        |                    |         |             |      |            |      |          |         |            |     |          |         |                      |     |          |         |  |  |  |  |
| Quaking Aspen   | 10   | Sapling         | 2       |            |             |                               |   |    |               |    |    |   |    |                    |         |             |                      |            |          |          |         |   |    |                    |         |             |              |            |              |          |         |  |        |                    |         |             |      |            |      |          |         |            |     |          |         |                      |     |          |         |  |  |  |  |
| Willow spp.   | 15   | Sapling         | 1       |            |             |                               |   |    |               |    |    |   |    |                    |         |             |                      |            |          |          |         |   |    |                    |         |             |              |            |              |          |         |  |        |                    |         |             |      |            |      |          |         |            |     |          |         |                      |     |          |         |  |  |  |  |
| Black Cherry  | 15   | Sapling         | 2       |            |             |                               |   |    |               |    |    |   |    |                    |         |             |                      |            |          |          |         |   |    |                    |         |             |              |            |              |          |         |  |        |                    |         |             |      |            |      |          |         |            |     |          |         |                      |     |          |         |  |  |  |  |



| Stand  | Level 4 Cover Type                         | Size Density    | Acres   | Stand Age  | BA Range | Managed Site | General Comments  |    |              |    |    |                        |    |          |    |     |                        |    |              |    |    |            |    |              |    |  |  |  |                    |         |             |      |               |        |              |         |                        |        |          |         |           |     |          |         |            |        |          |         |            |     |          |         |  |
|--|--|-----------------|---------|------------|----------|--------------|---|----|--------------|----|----|------------------------|----|----------|----|-----|------------------------|----|--------------|----|----|------------|----|--------------|----|--|--|--|--------------------|---------|-------------|------|---------------|--------|--------------|---------|------------------------|--------|----------|---------|-----------|-----|----------|---------|------------|--------|----------|---------|------------|-----|----------|---------|--|
| <b>193</b>   | 42290 - Natural Mixed Pine                 | Sawtimber Well  | 19.8    | 74         | 111-140  | N/A          |   |    |              |    |    |                        |    |          |    |     |                        |    |              |    |    |            |    |              |    |  |  |  |                    |         |             |      |               |        |              |         |                        |        |          |         |           |     |          |         |            |        |          |         |            |     |          |         |  |
| <table border="1"> <thead> <tr> <th>Canopy Species</th> <th>% Cover</th> <th>Size Class</th> <th>DBH</th> <th>Age</th> </tr> </thead> <tbody> <tr> <td>Red Pine</td> <td>25</td> <td>Log/Pole</td> <td>12</td> <td></td> </tr> <tr> <td>White Pine</td> <td>50</td> <td>Log/Pole</td> <td>13</td> <td>74</td> </tr> <tr> <td>Quaking Aspen</td> <td>10</td> <td>Pole/Log/Sap</td> <td>7</td> <td></td> </tr> <tr> <td>Red Maple</td> <td>10</td> <td>Pole/Log/Sap</td> <td>7</td> <td></td> </tr> </tbody> </table>          |  | Canopy Species  | % Cover | Size Class | DBH      | Age          | Red Pine  | 25 | Log/Pole     | 12 |    | White Pine             | 50 | Log/Pole | 13 | 74  | Quaking Aspen          | 10 | Pole/Log/Sap | 7  |    | Red Maple  | 10 | Pole/Log/Sap | 7  |  | <table border="1"> <thead> <tr> <th>Sub-Canopy Species</th> <th>Density</th> <th>Avg. Height</th> <th>Size</th> </tr> </thead> <tbody> <tr> <td>Quaking Aspen</td> <td>Low</td> <td>10 - 20 feet</td> <td>Sapling</td> </tr> <tr> <td>Black/Red (Hybrid) Oak</td> <td>Low</td> <td>Variable</td> <td>Sapling</td> </tr> <tr> <td>Red Maple</td> <td>Low</td> <td>Variable</td> <td>Sapling</td> </tr> <tr> <td>White Pine</td> <td>Medium</td> <td>Variable</td> <td>Sapling</td> </tr> </tbody> </table>  |  | Sub-Canopy Species | Density | Avg. Height | Size | Quaking Aspen | Low    | 10 - 20 feet | Sapling | Black/Red (Hybrid) Oak | Low    | Variable | Sapling | Red Maple | Low | Variable | Sapling | White Pine | Medium | Variable | Sapling |            |     |          |         |  |
| Canopy Species   | % Cover                                    | Size Class      | DBH     | Age        |          |              |   |    |              |    |    |                        |    |          |    |     |                        |    |              |    |    |            |    |              |    |  |  |  |                    |         |             |      |               |        |              |         |                        |        |          |         |           |     |          |         |            |        |          |         |            |     |          |         |  |
| Red Pine   | 25   | Log/Pole        | 12      |            |          |              |   |    |              |    |    |                        |    |          |    |     |                        |    |              |    |    |            |    |              |    |  |  |  |                    |         |             |      |               |        |              |         |                        |        |          |         |           |     |          |         |            |        |          |         |            |     |          |         |  |
| White Pine   | 50   | Log/Pole        | 13      | 74         |          |              |   |    |              |    |    |                        |    |          |    |     |                        |    |              |    |    |            |    |              |    |  |  |  |                    |         |             |      |               |        |              |         |                        |        |          |         |           |     |          |         |            |        |          |         |            |     |          |         |  |
| Quaking Aspen  | 10   | Pole/Log/Sap    | 7       |            |          |              |   |    |              |    |    |                        |    |          |    |     |                        |    |              |    |    |            |    |              |    |  |  |  |                    |         |             |      |               |        |              |         |                        |        |          |         |           |     |          |         |            |        |          |         |            |     |          |         |  |
| Red Maple  | 10   | Pole/Log/Sap    | 7       |            |          |              |   |    |              |    |    |                        |    |          |    |     |                        |    |              |    |    |            |    |              |    |  |  |  |                    |         |             |      |               |        |              |         |                        |        |          |         |           |     |          |         |            |        |          |         |            |     |          |         |  |
| Sub-Canopy Species   | Density                                    | Avg. Height     | Size    |            |          |              |   |    |              |    |    |                        |    |          |    |     |                        |    |              |    |    |            |    |              |    |  |  |  |                    |         |             |      |               |        |              |         |                        |        |          |         |           |     |          |         |            |        |          |         |            |     |          |         |  |
| Quaking Aspen  | Low  | 10 - 20 feet    | Sapling |            |          |              |   |    |              |    |    |                        |    |          |    |     |                        |    |              |    |    |            |    |              |    |  |  |  |                    |         |             |      |               |        |              |         |                        |        |          |         |           |     |          |         |            |        |          |         |            |     |          |         |  |
| Black/Red (Hybrid) Oak   | Low  | Variable        | Sapling |            |          |              |   |    |              |    |    |                        |    |          |    |     |                        |    |              |    |    |            |    |              |    |  |  |  |                    |         |             |      |               |        |              |         |                        |        |          |         |           |     |          |         |            |        |          |         |            |     |          |         |  |
| Red Maple  | Low  | Variable        | Sapling |            |          |              |   |    |              |    |    |                        |    |          |    |     |                        |    |              |    |    |            |    |              |    |  |  |  |                    |         |             |      |               |        |              |         |                        |        |          |         |           |     |          |         |            |        |          |         |            |     |          |         |  |
| White Pine   | Medium                                     | Variable        | Sapling |            |          |              |   |    |              |    |    |                        |    |          |    |     |                        |    |              |    |    |            |    |              |    |  |  |  |                    |         |             |      |               |        |              |         |                        |        |          |         |           |     |          |         |            |        |          |         |            |     |          |         |  |
| <b>195</b>   | 4199 - Other Mixed Upland Deciduous        | Poletimber Well | 43.2    | 38         | 81-110   | N/A          |   |    |              |    |    |                        |    |          |    |     |                        |    |              |    |    |            |    |              |    |  |  |  |                    |         |             |      |               |        |              |         |                        |        |          |         |           |     |          |         |            |        |          |         |            |     |          |         |  |
| <table border="1"> <thead> <tr> <th>Canopy Species</th> <th>% Cover</th> <th>Size Class</th> <th>DBH</th> <th>Age</th> </tr> </thead> <tbody> <tr> <td>Red Maple</td> <td>50</td> <td>Pole/Sap/Log</td> <td>7</td> <td>38</td> </tr> <tr> <td>Black/Red (Hybrid) Oak</td> <td>23</td> <td>Pole/Log</td> <td>8</td> <td></td> </tr> <tr> <td>Bigtooth Aspen</td> <td>15</td> <td>Pole/Log</td> <td>9</td> <td></td> </tr> <tr> <td>White Pine</td> <td>7</td> <td>Log/Pole</td> <td>10</td> <td></td> </tr> </tbody> </table> |  | Canopy Species  | % Cover | Size Class | DBH      | Age          | Red Maple   | 50 | Pole/Sap/Log | 7  | 38 | Black/Red (Hybrid) Oak | 23 | Pole/Log | 8  |     | Bigtooth Aspen         | 15 | Pole/Log     | 9  |    | White Pine | 7  | Log/Pole     | 10 |  | <table border="1"> <thead> <tr> <th>Sub-Canopy Species</th> <th>Density</th> <th>Avg. Height</th> <th>Size</th> </tr> </thead> <tbody> <tr> <td>White Pine</td> <td>Medium</td> <td>Variable</td> <td>Sapling</td> </tr> <tr> <td>Black/Red (Hybrid) Oak</td> <td>Low</td> <td>Variable</td> <td>Sapling</td> </tr> </tbody> </table>  |  | Sub-Canopy Species | Density | Avg. Height | Size | White Pine    | Medium | Variable     | Sapling | Black/Red (Hybrid) Oak | Low    | Variable | Sapling |           |     |          |         |            |        |          |         |            |     |          |         |  |
| Canopy Species   | % Cover                                    | Size Class      | DBH     | Age        |          |              |   |    |              |    |    |                        |    |          |    |     |                        |    |              |    |    |            |    |              |    |  |  |  |                    |         |             |      |               |        |              |         |                        |        |          |         |           |     |          |         |            |        |          |         |            |     |          |         |  |
| Red Maple  | 50   | Pole/Sap/Log    | 7       | 38         |          |              |   |    |              |    |    |                        |    |          |    |     |                        |    |              |    |    |            |    |              |    |  |  |  |                    |         |             |      |               |        |              |         |                        |        |          |         |           |     |          |         |            |        |          |         |            |     |          |         |  |
| Black/Red (Hybrid) Oak   | 23   | Pole/Log        | 8       |            |          |              |   |    |              |    |    |                        |    |          |    |     |                        |    |              |    |    |            |    |              |    |  |  |  |                    |         |             |      |               |        |              |         |                        |        |          |         |           |     |          |         |            |        |          |         |            |     |          |         |  |
| Bigtooth Aspen   | 15   | Pole/Log        | 9       |            |          |              |   |    |              |    |    |                        |    |          |    |     |                        |    |              |    |    |            |    |              |    |  |  |  |                    |         |             |      |               |        |              |         |                        |        |          |         |           |     |          |         |            |        |          |         |            |     |          |         |  |
| White Pine   | 7  | Log/Pole        | 10      |            |          |              |   |    |              |    |    |                        |    |          |    |     |                        |    |              |    |    |            |    |              |    |  |  |  |                    |         |             |      |               |        |              |         |                        |        |          |         |           |     |          |         |            |        |          |         |            |     |          |         |  |
| Sub-Canopy Species   | Density                                    | Avg. Height     | Size    |            |          |              |   |    |              |    |    |                        |    |          |    |     |                        |    |              |    |    |            |    |              |    |  |  |  |                    |         |             |      |               |        |              |         |                        |        |          |         |           |     |          |         |            |        |          |         |            |     |          |         |  |
| White Pine   | Medium                                     | Variable        | Sapling |            |          |              |   |    |              |    |    |                        |    |          |    |     |                        |    |              |    |    |            |    |              |    |  |  |  |                    |         |             |      |               |        |              |         |                        |        |          |         |           |     |          |         |            |        |          |         |            |     |          |         |  |
| Black/Red (Hybrid) Oak   | Low  | Variable        | Sapling |            |          |              |   |    |              |    |    |                        |    |          |    |     |                        |    |              |    |    |            |    |              |    |  |  |  |                    |         |             |      |               |        |              |         |                        |        |          |         |           |     |          |         |            |        |          |         |            |     |          |         |  |
| <b>196</b>   | 790 - Other Bare/Sparsely Vegetated        | Nonstocked      | 0.8     |            |          | No           | Oil/gas infrastructure.   |    |              |    |    |                        |    |          |    |     |                        |    |              |    |    |            |    |              |    |  |  |  |                    |         |             |      |               |        |              |         |                        |        |          |         |           |     |          |         |            |        |          |         |            |     |          |         |  |
| <b>197</b>   | 790 - Other Bare/Sparsely Vegetated        | Nonstocked      | 1.4     |            |          | No           | Oil/gas infrastructure.   |    |              |    |    |                        |    |          |    |     |                        |    |              |    |    |            |    |              |    |  |  |  |                    |         |             |      |               |        |              |         |                        |        |          |         |           |     |          |         |            |        |          |         |            |     |          |         |  |
| <b>198</b>   | 4191 - Mixed Upland Deciduous with Conifer | Sawtimber Well  | 21.5    | 105        | 81-110   | N/A          | Red/black hybrid oak is showing signs of dieback. Aspen is in northeast corner of stand.                      |    |              |    |    |                        |    |          |    |     |                        |    |              |    |    |            |    |              |    |  |  |  |                    |         |             |      |               |        |              |         |                        |        |          |         |           |     |          |         |            |        |          |         |            |     |          |         |  |
| <table border="1"> <thead> <tr> <th>Canopy Species</th> <th>% Cover</th> <th>Size Class</th> <th>DBH</th> <th>Age</th> </tr> </thead> <tbody> <tr> <td>Quaking Aspen</td> <td>15</td> <td>Pole</td> <td>8</td> <td></td> </tr> <tr> <td>Black/Red (Hybrid) Oak</td> <td>35</td> <td>Log/Pole</td> <td>13</td> <td>105</td> </tr> <tr> <td>White Pine</td> <td>30</td> <td>Log/Pole</td> <td>10</td> <td></td> </tr> <tr> <td>White Oak</td> <td>10</td> <td>Log</td> <td>13</td> <td></td> </tr> </tbody> </table>           |  | Canopy Species  | % Cover | Size Class | DBH      | Age          | Quaking Aspen   | 15 | Pole         | 8  |    | Black/Red (Hybrid) Oak | 35 | Log/Pole | 13 | 105 | White Pine             | 30 | Log/Pole     | 10 |    | White Oak  | 10 | Log          | 13 |  | <table border="1"> <thead> <tr> <th>Sub-Canopy Species</th> <th>Density</th> <th>Avg. Height</th> <th>Size</th> </tr> </thead> <tbody> <tr> <td>Balsam Fir</td> <td>Medium</td> <td>Variable</td> <td>Sapling</td> </tr> <tr> <td>Black/Red (Hybrid) Oak</td> <td>Low</td> <td>Variable</td> <td>Sapling</td> </tr> <tr> <td>White Oak</td> <td>Low</td> <td>Variable</td> <td>Sapling</td> </tr> <tr> <td>Red Maple</td> <td>Low</td> <td>Variable</td> <td>Sapling</td> </tr> <tr> <td>White Pine</td> <td>Low</td> <td>Variable</td> <td>Sapling</td> </tr> </tbody> </table> |  | Sub-Canopy Species | Density | Avg. Height | Size | Balsam Fir    | Medium | Variable     | Sapling | Black/Red (Hybrid) Oak | Low    | Variable | Sapling | White Oak | Low | Variable | Sapling | Red Maple  | Low    | Variable | Sapling | White Pine | Low | Variable | Sapling |  |
| Canopy Species   | % Cover                                    | Size Class      | DBH     | Age        |          |              |   |    |              |    |    |                        |    |          |    |     |                        |    |              |    |    |            |    |              |    |  |  |  |                    |         |             |      |               |        |              |         |                        |        |          |         |           |     |          |         |            |        |          |         |            |     |          |         |  |
| Quaking Aspen  | 15   | Pole            | 8       |            |          |              |   |    |              |    |    |                        |    |          |    |     |                        |    |              |    |    |            |    |              |    |  |  |  |                    |         |             |      |               |        |              |         |                        |        |          |         |           |     |          |         |            |        |          |         |            |     |          |         |  |
| Black/Red (Hybrid) Oak   | 35   | Log/Pole        | 13      | 105        |          |              |   |    |              |    |    |                        |    |          |    |     |                        |    |              |    |    |            |    |              |    |  |  |  |                    |         |             |      |               |        |              |         |                        |        |          |         |           |     |          |         |            |        |          |         |            |     |          |         |  |
| White Pine   | 30   | Log/Pole        | 10      |            |          |              |   |    |              |    |    |                        |    |          |    |     |                        |    |              |    |    |            |    |              |    |  |  |  |                    |         |             |      |               |        |              |         |                        |        |          |         |           |     |          |         |            |        |          |         |            |     |          |         |  |
| White Oak  | 10   | Log             | 13      |            |          |              |   |    |              |    |    |                        |    |          |    |     |                        |    |              |    |    |            |    |              |    |  |  |  |                    |         |             |      |               |        |              |         |                        |        |          |         |           |     |          |         |            |        |          |         |            |     |          |         |  |
| Sub-Canopy Species   | Density                                    | Avg. Height     | Size    |            |          |              |   |    |              |    |    |                        |    |          |    |     |                        |    |              |    |    |            |    |              |    |  |  |  |                    |         |             |      |               |        |              |         |                        |        |          |         |           |     |          |         |            |        |          |         |            |     |          |         |  |
| Balsam Fir   | Medium                                     | Variable        | Sapling |            |          |              |   |    |              |    |    |                        |    |          |    |     |                        |    |              |    |    |            |    |              |    |  |  |  |                    |         |             |      |               |        |              |         |                        |        |          |         |           |     |          |         |            |        |          |         |            |     |          |         |  |
| Black/Red (Hybrid) Oak   | Low  | Variable        | Sapling |            |          |              |   |    |              |    |    |                        |    |          |    |     |                        |    |              |    |    |            |    |              |    |  |  |  |                    |         |             |      |               |        |              |         |                        |        |          |         |           |     |          |         |            |        |          |         |            |     |          |         |  |
| White Oak  | Low  | Variable        | Sapling |            |          |              |   |    |              |    |    |                        |    |          |    |     |                        |    |              |    |    |            |    |              |    |  |  |  |                    |         |             |      |               |        |              |         |                        |        |          |         |           |     |          |         |            |        |          |         |            |     |          |         |  |
| Red Maple  | Low  | Variable        | Sapling |            |          |              |   |    |              |    |    |                        |    |          |    |     |                        |    |              |    |    |            |    |              |    |  |  |  |                    |         |             |      |               |        |              |         |                        |        |          |         |           |     |          |         |            |        |          |         |            |     |          |         |  |
| White Pine   | Low  | Variable        | Sapling |            |          |              |   |    |              |    |    |                        |    |          |    |     |                        |    |              |    |    |            |    |              |    |  |  |  |                    |         |             |      |               |        |              |         |                        |        |          |         |           |     |          |         |            |        |          |         |            |     |          |         |  |
| <b>199</b>   | 6129 - Mixed Coniferous Lowland Forest     | Poletimber Well | 112.0   | 94         | 111-140  | N/A          | Lowland area with North Eddy Creek running through. This stand is the Ogemaw Swamp Ecological Reference Area. |    |              |    |    |                        |    |          |    |     |                        |    |              |    |    |            |    |              |    |  |  |  |                    |         |             |      |               |        |              |         |                        |        |          |         |           |     |          |         |            |        |          |         |            |     |          |         |  |
| <table border="1"> <thead> <tr> <th>Canopy Species</th> <th>% Cover</th> <th>Size Class</th> <th>DBH</th> <th>Age</th> </tr> </thead> <tbody> <tr> <td>Black Spruce</td> <td>15</td> <td>Pole</td> <td>7</td> <td></td> </tr> <tr> <td>Balsam Fir</td> <td>30</td> <td>Pole</td> <td>7</td> <td></td> </tr> <tr> <td>Northern White Cedar</td> <td>30</td> <td>Pole</td> <td>7</td> <td>94</td> </tr> <tr> <td>White Pine</td> <td>20</td> <td>Log/Pole</td> <td>10</td> <td></td> </tr> </tbody> </table>                   |  | Canopy Species  | % Cover | Size Class | DBH      | Age          | Black Spruce  | 15 | Pole         | 7  |    | Balsam Fir             | 30 | Pole     | 7  |     | Northern White Cedar   | 30 | Pole         | 7  | 94 | White Pine | 20 | Log/Pole     | 10 |  | <table border="1"> <thead> <tr> <th>Sub-Canopy Species</th> <th>Density</th> <th>Avg. Height</th> <th>Size</th> </tr> </thead> <tbody> <tr> <td>Balsam Fir</td> <td>High</td> <td>Variable</td> <td>Sapling</td> </tr> <tr> <td>Black Spruce</td> <td>Medium</td> <td>Variable</td> <td>Sapling</td> </tr> </tbody> </table>   |  | Sub-Canopy Species | Density | Avg. Height | Size | Balsam Fir    | High   | Variable     | Sapling | Black Spruce           | Medium | Variable | Sapling |           |     |          |         |            |        |          |         |            |     |          |         |  |
| Canopy Species   | % Cover                                    | Size Class      | DBH     | Age        |          |              |   |    |              |    |    |                        |    |          |    |     |                        |    |              |    |    |            |    |              |    |  |  |  |                    |         |             |      |               |        |              |         |                        |        |          |         |           |     |          |         |            |        |          |         |            |     |          |         |  |
| Black Spruce   | 15   | Pole            | 7       |            |          |              |   |    |              |    |    |                        |    |          |    |     |                        |    |              |    |    |            |    |              |    |  |  |  |                    |         |             |      |               |        |              |         |                        |        |          |         |           |     |          |         |            |        |          |         |            |     |          |         |  |
| Balsam Fir   | 30   | Pole            | 7       |            |          |              |   |    |              |    |    |                        |    |          |    |     |                        |    |              |    |    |            |    |              |    |  |  |  |                    |         |             |      |               |        |              |         |                        |        |          |         |           |     |          |         |            |        |          |         |            |     |          |         |  |
| Northern White Cedar   | 30   | Pole            | 7       | 94         |          |              |   |    |              |    |    |                        |    |          |    |     |                        |    |              |    |    |            |    |              |    |  |  |  |                    |         |             |      |               |        |              |         |                        |        |          |         |           |     |          |         |            |        |          |         |            |     |          |         |  |
| White Pine   | 20   | Log/Pole        | 10      |            |          |              |   |    |              |    |    |                        |    |          |    |     |                        |    |              |    |    |            |    |              |    |  |  |  |                    |         |             |      |               |        |              |         |                        |        |          |         |           |     |          |         |            |        |          |         |            |     |          |         |  |
| Sub-Canopy Species   | Density                                    | Avg. Height     | Size    |            |          |              |   |    |              |    |    |                        |    |          |    |     |                        |    |              |    |    |            |    |              |    |  |  |  |                    |         |             |      |               |        |              |         |                        |        |          |         |           |     |          |         |            |        |          |         |            |     |          |         |  |
| Balsam Fir   | High                                       | Variable        | Sapling |            |          |              |   |    |              |    |    |                        |    |          |    |     |                        |    |              |    |    |            |    |              |    |  |  |  |                    |         |             |      |               |        |              |         |                        |        |          |         |           |     |          |         |            |        |          |         |            |     |          |         |  |
| Black Spruce   | Medium                                     | Variable        | Sapling |            |          |              |   |    |              |    |    |                        |    |          |    |     |                        |    |              |    |    |            |    |              |    |  |  |  |                    |         |             |      |               |        |              |         |                        |        |          |         |           |     |          |         |            |        |          |         |            |     |          |         |  |
| <b>200</b>   | 4130 - Aspen                               | Sapling Well    | 54.4    | 6          | Immature | N/A          | Stand was final harvested last entry. Retention includes oak and large red pine.                              |    |              |    |    |                        |    |          |    |     |                        |    |              |    |    |            |    |              |    |  |  |  |                    |         |             |      |               |        |              |         |                        |        |          |         |           |     |          |         |            |        |          |         |            |     |          |         |  |
| <table border="1"> <thead> <tr> <th>Canopy Species</th> <th>% Cover</th> <th>Size Class</th> <th>DBH</th> <th>Age</th> </tr> </thead> <tbody> <tr> <td>Red Maple</td> <td>30</td> <td>Sapling</td> <td>1</td> <td></td> </tr> <tr> <td>Quaking Aspen</td> <td>60</td> <td>Sapling</td> <td>1</td> <td>6</td> </tr> <tr> <td>Black/Red (Hybrid) Oak</td> <td>7</td> <td>Sapling</td> <td>1</td> <td></td> </tr> </tbody> </table>   |  | Canopy Species  | % Cover | Size Class | DBH      | Age          | Red Maple   | 30 | Sapling      | 1  |    | Quaking Aspen          | 60 | Sapling  | 1  | 6   | Black/Red (Hybrid) Oak | 7  | Sapling      | 1  |    |            |    |              |    |  |  |  |                    |         |             |      |               |        |              |         |                        |        |          |         |           |     |          |         |            |        |          |         |            |     |          |         |  |
| Canopy Species   | % Cover                                    | Size Class      | DBH     | Age        |          |              |   |    |              |    |    |                        |    |          |    |     |                        |    |              |    |    |            |    |              |    |  |  |  |                    |         |             |      |               |        |              |         |                        |        |          |         |           |     |          |         |            |        |          |         |            |     |          |         |  |
| Red Maple  | 30   | Sapling         | 1       |            |          |              |   |    |              |    |    |                        |    |          |    |     |                        |    |              |    |    |            |    |              |    |  |  |  |                    |         |             |      |               |        |              |         |                        |        |          |         |           |     |          |         |            |        |          |         |            |     |          |         |  |
| Quaking Aspen  | 60   | Sapling         | 1       | 6          |          |              |   |    |              |    |    |                        |    |          |    |     |                        |    |              |    |    |            |    |              |    |  |  |  |                    |         |             |      |               |        |              |         |                        |        |          |         |           |     |          |         |            |        |          |         |            |     |          |         |  |
| Black/Red (Hybrid) Oak   | 7  | Sapling         | 1       |            |          |              |   |    |              |    |    |                        |    |          |    |     |                        |    |              |    |    |            |    |              |    |  |  |  |                    |         |             |      |               |        |              |         |                        |        |          |         |           |     |          |         |            |        |          |         |            |     |          |         |  |





| Stand                  | Level 4 Cover Type                  | Size Density    | Acres             | Stand Age  | BA Range   | Managed Site              | General Comments   |
|------------------------|-------------------------------------|-----------------|-------------------|------------|------------|---------------------------|--|
| <b>201</b>             | 4130 - Aspen                        | Poletimber Well | 10.4              | 46         | 111-140    | N/A                       | Good quality aspen.  |
| <b>Canopy Species</b>  |                                     | <b>% Cover</b>  | <b>Size Class</b> | <b>DBH</b> | <b>Age</b> | <b>Sub-Canopy Species</b> |  |
| Bigtooth Aspen         |                                     | 85              | Pole/Log          | 8          | 46         | Black/Red (Hybrid) Oak    |  |
| Black/Red (Hybrid) Oak |                                     | 10              | Pole              | 7          |            | Balsam Fir                |  |
|                        |                                     |                 |                   |            |            | Density                   |  |
|                        |                                     |                 |                   |            |            | Avg. Height               |  |
|                        |                                     |                 |                   |            |            | Size                      |  |
| <b>202</b>             | 4310 - Pine, Oak Mix                | Sawtimber Well  | 31.6              | 91         | 81-110     | N/A                       | West end of stand has a higher oak component.  |
| <b>Canopy Species</b>  |                                     | <b>% Cover</b>  | <b>Size Class</b> | <b>DBH</b> | <b>Age</b> | <b>Sub-Canopy Species</b> |  |
| Black/Red (Hybrid) Oak |                                     | 50              | Log               | 12         | 91         | Balsam Fir                |  |
| White Pine             |                                     | 40              | Pole/Log          | 8          |            | White Pine                |  |
|                        |                                     |                 |                   |            |            | Black/Red (Hybrid) Oak    |  |
|                        |                                     |                 |                   |            |            | Density                   |  |
|                        |                                     |                 |                   |            |            | Avg. Height               |  |
|                        |                                     |                 |                   |            |            | Size                      |  |
| <b>204</b>             | 6225 - Bog                          | Nonstocked      | 2.4               |            |            | No                        |  |
| <b>205</b>             | 4199 - Other Mixed Upland Deciduous | Sapling Well    | 14.9              | 6          | Immature   | N/A                       | Stand was final harvested and is regenerating back to oak and aspen. Stand contains retention of oak, red pine and white pine from the previous harvest. |
| <b>Canopy Species</b>  |                                     | <b>% Cover</b>  | <b>Size Class</b> | <b>DBH</b> | <b>Age</b> |                           |  |
| Black/Red (Hybrid) Oak |                                     | 30              | Sapling           | 1          |            |                           |  |
| Bigtooth Aspen         |                                     | 35              | Sapling           | 1          | 6          |                           |  |
| Red Maple              |                                     | 10              | Sapling           | 1          |            |                           |  |
| White Pine             |                                     | 13              | Pole/Log          | 9          |            |                           |  |
| White Oak              |                                     | 10              | Log               | 12         |            |                           |  |
| <b>206</b>             | 4131 - Aspen, Oak                   | Sawtimber Well  | 31.7              | 94         | 111-140    | N/A                       |  |
| <b>Canopy Species</b>  |                                     | <b>% Cover</b>  | <b>Size Class</b> | <b>DBH</b> | <b>Age</b> | <b>Sub-Canopy Species</b> |  |
| Black/Red (Hybrid) Oak |                                     | 35              | Log               | 14         |            | White Pine                |  |
| Bigtooth Aspen         |                                     | 44              | Log/Pole          | 11         | 94         | Black/Red (Hybrid) Oak    |  |
| Red Maple              |                                     | 12              | Pole              | 8          |            | Red Maple                 |  |
| White Oak              |                                     | 8               | Log/Pole          | 12         |            | Density                   |  |
|                        |                                     |                 |                   |            |            | Avg. Height               |  |
|                        |                                     |                 |                   |            |            | Size                      |  |
| <b>207</b>             | 6225 - Bog                          | Nonstocked      | 1.1               |            |            | No                        |  |
| <b>208</b>             | 4310 - Pine, Oak Mix                | Sawtimber Well  | 14.9              | 65         | 81-110     | N/A                       | West end of the stand has more white pine, east end has more oak.  |
| <b>Canopy Species</b>  |                                     | <b>% Cover</b>  | <b>Size Class</b> | <b>DBH</b> | <b>Age</b> | <b>Sub-Canopy Species</b> |  |
| Black/Red (Hybrid) Oak |                                     | 30              | Log               | 12         |            | White Pine                |  |
| White Pine             |                                     | 35              | Log/Pole          | 11         | 65         | Black/Red (Hybrid) Oak    |  |
| Red Pine               |                                     | 9               | Log/Pole          | 10         |            | Red Maple                 |  |
| Bigtooth Aspen         |                                     | 15              | Log/Pole          | 10         |            | Density                   |  |
| White Oak              |                                     | 10              | Log               | 12         |            | Avg. Height               |  |
|                        |                                     |                 |                   |            |            | Size                      |  |



| Stand   | Level 4 Cover Type               | Size Density    | Acres | Stand Age | BA Range               | Managed Site | General Comments   |                |         |            |     |     |                    |         |             |      |                        |                |              |         |    |                        |                        |          |          |               |    |              |   |  |           |        |          |         |                        |    |      |   |  |  |  |  |  |
|---|----------------------------------|-----------------|-------|-----------|------------------------|--------------|--|----------------|---------|------------|-----|-----|--------------------|---------|-------------|------|------------------------|----------------|--------------|---------|----|------------------------|------------------------|----------|----------|---------------|----|--------------|---|--|-----------|--------|----------|---------|------------------------|----|------|---|--|--|--|--|--|
| <b>209</b>  | 4130 - Aspen                     | Poletimber Well | 5.5   | 44        |                        | N/A          | Mixed aspen stand, northwest corner is lower density but should still regenerate if harvested. Possible harvest.     |                |         |            |     |     |                    |         |             |      |                        |                |              |         |    |                        |                        |          |          |               |    |              |   |  |           |        |          |         |                        |    |      |   |  |  |  |  |  |
| <table border="1"> <thead> <tr> <th>Canopy Species</th> <th>% Cover</th> <th>Size Class</th> <th>DBH</th> <th>Age</th> </tr> </thead> <tbody> <tr> <td>Quaking Aspen</td> <td>50</td> <td>Pole</td> <td>8</td> <td>44</td> </tr> <tr> <td>Bigtooth Aspen</td> <td>30</td> <td>Pole</td> <td>8</td> <td></td> </tr> <tr> <td>Black/Red (Hybrid) Oak</td> <td>15</td> <td>Log/Pole</td> <td>12</td> <td></td> </tr> </tbody> </table>   |                                  |                 |       |           |                        |              |  | Canopy Species | % Cover | Size Class | DBH | Age | Quaking Aspen      | 50      | Pole        | 8    | 44                     | Bigtooth Aspen | 30           | Pole    | 8  |                        | Black/Red (Hybrid) Oak | 15       | Log/Pole | 12            |    |              |   |  |           |        |          |         |                        |    |      |   |  |  |  |  |  |
| Canopy Species  | % Cover                          | Size Class      | DBH   | Age       |                        |              |  |                |         |            |     |     |                    |         |             |      |                        |                |              |         |    |                        |                        |          |          |               |    |              |   |  |           |        |          |         |                        |    |      |   |  |  |  |  |  |
| Quaking Aspen   | 50                               | Pole            | 8     | 44        |                        |              |  |                |         |            |     |     |                    |         |             |      |                        |                |              |         |    |                        |                        |          |          |               |    |              |   |  |           |        |          |         |                        |    |      |   |  |  |  |  |  |
| Bigtooth Aspen  | 30                               | Pole            | 8     |           |                        |              |  |                |         |            |     |     |                    |         |             |      |                        |                |              |         |    |                        |                        |          |          |               |    |              |   |  |           |        |          |         |                        |    |      |   |  |  |  |  |  |
| Black/Red (Hybrid) Oak  | 15                               | Log/Pole        | 12    |           |                        |              |  |                |         |            |     |     |                    |         |             |      |                        |                |              |         |    |                        |                        |          |          |               |    |              |   |  |           |        |          |         |                        |    |      |   |  |  |  |  |  |
| <b>210</b>  | 6225 - Bog                       | Nonstocked      | 5.6   |           | Immature               | No           |  |                |         |            |     |     |                    |         |             |      |                        |                |              |         |    |                        |                        |          |          |               |    |              |   |  |           |        |          |         |                        |    |      |   |  |  |  |  |  |
| <b>211</b>  | 629 - Mixed non-forested wetland | Nonstocked      | 6.3   |           |                        | No           | Includes some bogs and open grassy areas.  |                |         |            |     |     |                    |         |             |      |                        |                |              |         |    |                        |                        |          |          |               |    |              |   |  |           |        |          |         |                        |    |      |   |  |  |  |  |  |
| <b>212</b>  | 4139 - Aspen, Mixed Deciduous    | Sapling Well    | 60.5  | 6         | Immature               | N/A          | Stand was final harvested last entry. Retention includes a few scattered white oak and some buffers around the bogs. |                |         |            |     |     |                    |         |             |      |                        |                |              |         |    |                        |                        |          |          |               |    |              |   |  |           |        |          |         |                        |    |      |   |  |  |  |  |  |
| <table border="1"> <thead> <tr> <th>Canopy Species</th> <th>% Cover</th> <th>Size Class</th> <th>DBH</th> <th>Age</th> </tr> </thead> <tbody> <tr> <td>Red Maple</td> <td>37</td> <td>Sapling</td> <td>2</td> <td></td> </tr> <tr> <td>Bigtooth Aspen</td> <td>43</td> <td>Sapling</td> <td>2</td> <td>6</td> </tr> <tr> <td>Black/Red (Hybrid) Oak</td> <td>15</td> <td>Sapling</td> <td>1</td> <td></td> </tr> </tbody> </table>  |                                  |                 |       |           |                        |              |  | Canopy Species | % Cover | Size Class | DBH | Age | Red Maple          | 37      | Sapling     | 2    |                        | Bigtooth Aspen | 43           | Sapling | 2  | 6                      | Black/Red (Hybrid) Oak | 15       | Sapling  | 1             |    |              |   |  |           |        |          |         |                        |    |      |   |  |  |  |  |  |
| Canopy Species  | % Cover                          | Size Class      | DBH   | Age       |                        |              |  |                |         |            |     |     |                    |         |             |      |                        |                |              |         |    |                        |                        |          |          |               |    |              |   |  |           |        |          |         |                        |    |      |   |  |  |  |  |  |
| Red Maple   | 37                               | Sapling         | 2     |           |                        |              |  |                |         |            |     |     |                    |         |             |      |                        |                |              |         |    |                        |                        |          |          |               |    |              |   |  |           |        |          |         |                        |    |      |   |  |  |  |  |  |
| Bigtooth Aspen  | 43                               | Sapling         | 2     | 6         |                        |              |  |                |         |            |     |     |                    |         |             |      |                        |                |              |         |    |                        |                        |          |          |               |    |              |   |  |           |        |          |         |                        |    |      |   |  |  |  |  |  |
| Black/Red (Hybrid) Oak  | 15                               | Sapling         | 1     |           |                        |              |  |                |         |            |     |     |                    |         |             |      |                        |                |              |         |    |                        |                        |          |          |               |    |              |   |  |           |        |          |         |                        |    |      |   |  |  |  |  |  |
| <b>213</b>  | 6229 - Mixed lowland shrub       | Nonstocked      | 1.2   |           |                        | No           |  |                |         |            |     |     |                    |         |             |      |                        |                |              |         |    |                        |                        |          |          |               |    |              |   |  |           |        |          |         |                        |    |      |   |  |  |  |  |  |
| <b>214</b>  | 4125 - Black, N. Pin Oak         | Poletimber Well | 12.8  | 42        | 1-50                   | N/A          |  |                |         |            |     |     |                    |         |             |      |                        |                |              |         |    |                        |                        |          |          |               |    |              |   |  |           |        |          |         |                        |    |      |   |  |  |  |  |  |
| <table border="1"> <thead> <tr> <th>Canopy Species</th> <th>% Cover</th> <th>Size Class</th> <th>DBH</th> <th>Age</th> <th>Sub-Canopy Species</th> <th>Density</th> <th>Avg. Height</th> <th>Size</th> </tr> </thead> <tbody> <tr> <td>Black/Red (Hybrid) Oak</td> <td>70</td> <td>Pole/Sap/Log</td> <td>6</td> <td>42</td> <td>Black/Red (Hybrid) Oak</td> <td>Medium</td> <td>Variable</td> <td>Sapling</td> </tr> <tr> <td>Red Maple</td> <td>25</td> <td>Pole/Sapling</td> <td>5</td> <td></td> <td>Red Maple</td> <td>Medium</td> <td>Variable</td> <td>Sapling</td> </tr> </tbody> </table>   |                                  |                 |       |           |                        |              |  | Canopy Species | % Cover | Size Class | DBH | Age | Sub-Canopy Species | Density | Avg. Height | Size | Black/Red (Hybrid) Oak | 70             | Pole/Sap/Log | 6       | 42 | Black/Red (Hybrid) Oak | Medium                 | Variable | Sapling  | Red Maple     | 25 | Pole/Sapling | 5 |  | Red Maple | Medium | Variable | Sapling |                        |    |      |   |  |  |  |  |  |
| Canopy Species  | % Cover                          | Size Class      | DBH   | Age       | Sub-Canopy Species     | Density      | Avg. Height  | Size           |         |            |     |     |                    |         |             |      |                        |                |              |         |    |                        |                        |          |          |               |    |              |   |  |           |        |          |         |                        |    |      |   |  |  |  |  |  |
| Black/Red (Hybrid) Oak  | 70                               | Pole/Sap/Log    | 6     | 42        | Black/Red (Hybrid) Oak | Medium       | Variable   | Sapling        |         |            |     |     |                    |         |             |      |                        |                |              |         |    |                        |                        |          |          |               |    |              |   |  |           |        |          |         |                        |    |      |   |  |  |  |  |  |
| Red Maple   | 25                               | Pole/Sapling    | 5     |           | Red Maple              | Medium       | Variable   | Sapling        |         |            |     |     |                    |         |             |      |                        |                |              |         |    |                        |                        |          |          |               |    |              |   |  |           |        |          |         |                        |    |      |   |  |  |  |  |  |
| <b>215</b>  | 6225 - Bog                       | Nonstocked      | 1.6   |           |                        | No           |  |                |         |            |     |     |                    |         |             |      |                        |                |              |         |    |                        |                        |          |          |               |    |              |   |  |           |        |          |         |                        |    |      |   |  |  |  |  |  |
| <b>216</b>  | 6225 - Bog                       | Nonstocked      | 1.5   |           |                        | No           |  |                |         |            |     |     |                    |         |             |      |                        |                |              |         |    |                        |                        |          |          |               |    |              |   |  |           |        |          |         |                        |    |      |   |  |  |  |  |  |
| <b>217</b>  | 4130 - Aspen                     | Poletimber Well | 38.6  | 44        |                        | N/A          | Mixed stand of aspen with pockets of black oak. Aspen quality and size varies. Potential harvest.                    |                |         |            |     |     |                    |         |             |      |                        |                |              |         |    |                        |                        |          |          |               |    |              |   |  |           |        |          |         |                        |    |      |   |  |  |  |  |  |
| <table border="1"> <thead> <tr> <th>Canopy Species</th> <th>% Cover</th> <th>Size Class</th> <th>DBH</th> <th>Age</th> <th>Sub-Canopy Species</th> <th>Density</th> <th>Avg. Height</th> <th>Size</th> </tr> </thead> <tbody> <tr> <td>Bigtooth Aspen</td> <td>50</td> <td>Pole/Log</td> <td>8</td> <td>44</td> <td>Black/Red (Hybrid) Oak</td> <td>Medium</td> <td>Variable</td> <td>Sapling</td> </tr> <tr> <td>Quaking Aspen</td> <td>35</td> <td>Pole</td> <td>8</td> <td></td> <td></td> <td></td> <td></td> <td></td> </tr> <tr> <td>Black/Red (Hybrid) Oak</td> <td>15</td> <td>Pole</td> <td>8</td> <td></td> <td></td> <td></td> <td></td> <td></td> </tr> </tbody> </table> |                                  |                 |       |           |                        |              |  | Canopy Species | % Cover | Size Class | DBH | Age | Sub-Canopy Species | Density | Avg. Height | Size | Bigtooth Aspen         | 50             | Pole/Log     | 8       | 44 | Black/Red (Hybrid) Oak | Medium                 | Variable | Sapling  | Quaking Aspen | 35 | Pole         | 8 |  |           |        |          |         | Black/Red (Hybrid) Oak | 15 | Pole | 8 |  |  |  |  |  |
| Canopy Species  | % Cover                          | Size Class      | DBH   | Age       | Sub-Canopy Species     | Density      | Avg. Height  | Size           |         |            |     |     |                    |         |             |      |                        |                |              |         |    |                        |                        |          |          |               |    |              |   |  |           |        |          |         |                        |    |      |   |  |  |  |  |  |
| Bigtooth Aspen  | 50                               | Pole/Log        | 8     | 44        | Black/Red (Hybrid) Oak | Medium       | Variable   | Sapling        |         |            |     |     |                    |         |             |      |                        |                |              |         |    |                        |                        |          |          |               |    |              |   |  |           |        |          |         |                        |    |      |   |  |  |  |  |  |
| Quaking Aspen   | 35                               | Pole            | 8     |           |                        |              |  |                |         |            |     |     |                    |         |             |      |                        |                |              |         |    |                        |                        |          |          |               |    |              |   |  |           |        |          |         |                        |    |      |   |  |  |  |  |  |
| Black/Red (Hybrid) Oak  | 15                               | Pole            | 8     |           |                        |              |  |                |         |            |     |     |                    |         |             |      |                        |                |              |         |    |                        |                        |          |          |               |    |              |   |  |           |        |          |         |                        |    |      |   |  |  |  |  |  |



| Stand   | Level 4 Cover Type                         | Size Density      | Acres   | Stand Age  | BA Range | Managed Site | General Comments   |                        |    |              |    |     |                        |    |          |    |    |   |    |                    |         |             |   |            |                    |          |             |                        |            |          |          |         |                        |        |          |         |            |     |          |         |  |  |
|---|--|-------------------|---------|------------|----------|--------------|--|------------------------|----|--------------|----|-----|------------------------|----|----------|----|----|---|----|--------------------|---------|-------------|---|------------|--------------------|----------|-------------|------------------------|------------|----------|----------|---------|------------------------|--------|----------|---------|------------|-----|----------|---------|--|--|
| <b>218</b>  | 4125 - Black, N. Pin Oak                   | Sapling Well      | 55.3    | 6          | Immature | N/A          | Stand was final harvested last entry, retention is a patch in the southwest corner and scattered throughout stand. Stand was planted with jack pine in 2016. The three year regeneration check found the planted TPA to be under 600. The planted jack pine is still under 3 feet so does not show up in the canopy data. There is some natural jack pine and a high amount of oak that has overtopped the planted seedlings. A management objective for planted jack pine with natural regeneration was acceptable. This has been obtained so no further treatments are needed. |                        |    |              |    |     |                        |    |          |    |    |   |    |                    |         |             |   |            |                    |          |             |                        |            |          |          |         |                        |        |          |         |            |     |          |         |  |  |
| <table border="1"> <thead> <tr> <th>Canopy Species</th> <th>% Cover</th> <th>Size Class</th> <th>DBH</th> <th>Age</th> </tr> </thead> <tbody> <tr> <td>Black/Red (Hybrid) Oak</td> <td>75</td> <td>Sapling</td> <td>1</td> <td>6</td> </tr> <tr> <td>Red Maple</td> <td>15</td> <td>Sapling</td> <td>1</td> <td></td> </tr> <tr> <td>Jack Pine</td> <td>10</td> <td>Sapling</td> <td>1</td> <td></td> </tr> </tbody> </table>   |  | Canopy Species    | % Cover | Size Class | DBH      | Age          |  | Black/Red (Hybrid) Oak | 75 | Sapling      | 1  | 6   | Red Maple              | 15 | Sapling  | 1  |    | Jack Pine   | 10 | Sapling            | 1       |             |   |            |                    |          |             |                        |            |          |          |         |                        |        |          |         |            |     |          |         |  |  |
| Canopy Species  | % Cover                                    | Size Class        | DBH     | Age        |          |              |  |                        |    |              |    |     |                        |    |          |    |    |   |    |                    |         |             |   |            |                    |          |             |                        |            |          |          |         |                        |        |          |         |            |     |          |         |  |  |
| Black/Red (Hybrid) Oak  | 75   | Sapling           | 1       | 6          |          |              |  |                        |    |              |    |     |                        |    |          |    |    |   |    |                    |         |             |   |            |                    |          |             |                        |            |          |          |         |                        |        |          |         |            |     |          |         |  |  |
| Red Maple   | 15   | Sapling           | 1       |            |          |              |  |                        |    |              |    |     |                        |    |          |    |    |   |    |                    |         |             |   |            |                    |          |             |                        |            |          |          |         |                        |        |          |         |            |     |          |         |  |  |
| Jack Pine   | 10   | Sapling           | 1       |            |          |              |  |                        |    |              |    |     |                        |    |          |    |    |   |    |                    |         |             |   |            |                    |          |             |                        |            |          |          |         |                        |        |          |         |            |     |          |         |  |  |
| <b>219</b>  | 42200 - Natural White Pine                 | Poletimber Well   | 12.3    | 62         | 81-110   | N/A          | More white pine on the west side of this stand.  |                        |    |              |    |     |                        |    |          |    |    |   |    |                    |         |             |   |            |                    |          |             |                        |            |          |          |         |                        |        |          |         |            |     |          |         |  |  |
| <table border="1"> <thead> <tr> <th>Canopy Species</th> <th>% Cover</th> <th>Size Class</th> <th>DBH</th> <th>Age</th> </tr> </thead> <tbody> <tr> <td>Black/Red (Hybrid) Oak</td> <td>20</td> <td>Pole/Log</td> <td>8</td> <td></td> </tr> <tr> <td>White Pine</td> <td>80</td> <td>Pole/Log</td> <td>9</td> <td>62</td> </tr> </tbody> </table>   |  | Canopy Species    | % Cover | Size Class | DBH      | Age          |  | Black/Red (Hybrid) Oak | 20 | Pole/Log     | 8  |     | White Pine             | 80 | Pole/Log | 9  | 62 | <table border="1"> <thead> <tr> <th>Sub-Canopy Species</th> <th>Density</th> <th>Avg. Height</th> <th>Size</th> </tr> </thead> <tbody> <tr> <td>White Pine</td> <td>Low</td> <td>Variable</td> <td>Sapling</td> </tr> <tr> <td>Black/Red (Hybrid) Oak</td> <td>Low</td> <td>Variable</td> <td>Sapling</td> </tr> </tbody> </table>    |    | Sub-Canopy Species | Density | Avg. Height | Size  | White Pine | Low                | Variable | Sapling     | Black/Red (Hybrid) Oak | Low        | Variable | Sapling  |         |                        |        |          |         |            |     |          |         |  |  |
| Canopy Species  | % Cover                                    | Size Class        | DBH     | Age        |          |              |  |                        |    |              |    |     |                        |    |          |    |    |   |    |                    |         |             |   |            |                    |          |             |                        |            |          |          |         |                        |        |          |         |            |     |          |         |  |  |
| Black/Red (Hybrid) Oak  | 20   | Pole/Log          | 8       |            |          |              |  |                        |    |              |    |     |                        |    |          |    |    |   |    |                    |         |             |   |            |                    |          |             |                        |            |          |          |         |                        |        |          |         |            |     |          |         |  |  |
| White Pine  | 80   | Pole/Log          | 9       | 62         |          |              |  |                        |    |              |    |     |                        |    |          |    |    |   |    |                    |         |             |   |            |                    |          |             |                        |            |          |          |         |                        |        |          |         |            |     |          |         |  |  |
| Sub-Canopy Species  | Density                                    | Avg. Height       | Size    |            |          |              |  |                        |    |              |    |     |                        |    |          |    |    |   |    |                    |         |             |   |            |                    |          |             |                        |            |          |          |         |                        |        |          |         |            |     |          |         |  |  |
| White Pine  | Low  | Variable          | Sapling |            |          |              |  |                        |    |              |    |     |                        |    |          |    |    |   |    |                    |         |             |   |            |                    |          |             |                        |            |          |          |         |                        |        |          |         |            |     |          |         |  |  |
| Black/Red (Hybrid) Oak  | Low  | Variable          | Sapling |            |          |              |  |                        |    |              |    |     |                        |    |          |    |    |   |    |                    |         |             |   |            |                    |          |             |                        |            |          |          |         |                        |        |          |         |            |     |          |         |  |  |
| <b>220</b>  | 4191 - Mixed Upland Deciduous with Conifer | Sawtimber Well    | 40.6    | 108        | 81-110   | N/A          | More white pine on the west side of this stand.  |                        |    |              |    |     |                        |    |          |    |    |   |    |                    |         |             |   |            |                    |          |             |                        |            |          |          |         |                        |        |          |         |            |     |          |         |  |  |
| <table border="1"> <thead> <tr> <th>Canopy Species</th> <th>% Cover</th> <th>Size Class</th> <th>DBH</th> <th>Age</th> </tr> </thead> <tbody> <tr> <td>Black/Red (Hybrid) Oak</td> <td>48</td> <td>Log</td> <td>12</td> <td>108</td> </tr> <tr> <td>White Oak</td> <td>9</td> <td>Log</td> <td>10</td> <td></td> </tr> <tr> <td>White Pine</td> <td>40</td> <td>Pole/Log/XLog</td> <td>9</td> <td></td> </tr> </tbody> </table> |  | Canopy Species    | % Cover | Size Class | DBH      | Age          |  | Black/Red (Hybrid) Oak | 48 | Log          | 12 | 108 | White Oak              | 9  | Log      | 10 |    | White Pine  | 40 | Pole/Log/XLog      | 9       |             | <table border="1"> <thead> <tr> <th>Sub-Canopy Species</th> <th>Density</th> <th>Avg. Height</th> <th>Size</th> </tr> </thead> <tbody> <tr> <td>White Pine</td> <td>Medium</td> <td>&gt;20 feet</td> <td>Sapling</td> </tr> <tr> <td>Black/Red (Hybrid) Oak</td> <td>Low</td> <td>Variable</td> <td>Sapling</td> </tr> <tr> <td>Balsam Fir</td> <td>Low</td> <td>Variable</td> <td>Sapling</td> </tr> </tbody> </table> |            | Sub-Canopy Species | Density  | Avg. Height | Size                   | White Pine | Medium   | >20 feet | Sapling | Black/Red (Hybrid) Oak | Low    | Variable | Sapling | Balsam Fir | Low | Variable | Sapling |  |  |
| Canopy Species  | % Cover                                    | Size Class        | DBH     | Age        |          |              |  |                        |    |              |    |     |                        |    |          |    |    |   |    |                    |         |             |   |            |                    |          |             |                        |            |          |          |         |                        |        |          |         |            |     |          |         |  |  |
| Black/Red (Hybrid) Oak  | 48   | Log               | 12      | 108        |          |              |  |                        |    |              |    |     |                        |    |          |    |    |   |    |                    |         |             |   |            |                    |          |             |                        |            |          |          |         |                        |        |          |         |            |     |          |         |  |  |
| White Oak   | 9  | Log               | 10      |            |          |              |  |                        |    |              |    |     |                        |    |          |    |    |   |    |                    |         |             |   |            |                    |          |             |                        |            |          |          |         |                        |        |          |         |            |     |          |         |  |  |
| White Pine  | 40   | Pole/Log/XLog     | 9       |            |          |              |  |                        |    |              |    |     |                        |    |          |    |    |   |    |                    |         |             |   |            |                    |          |             |                        |            |          |          |         |                        |        |          |         |            |     |          |         |  |  |
| Sub-Canopy Species  | Density                                    | Avg. Height       | Size    |            |          |              |  |                        |    |              |    |     |                        |    |          |    |    |   |    |                    |         |             |   |            |                    |          |             |                        |            |          |          |         |                        |        |          |         |            |     |          |         |  |  |
| White Pine  | Medium                                     | >20 feet          | Sapling |            |          |              |  |                        |    |              |    |     |                        |    |          |    |    |   |    |                    |         |             |   |            |                    |          |             |                        |            |          |          |         |                        |        |          |         |            |     |          |         |  |  |
| Black/Red (Hybrid) Oak  | Low  | Variable          | Sapling |            |          |              |  |                        |    |              |    |     |                        |    |          |    |    |   |    |                    |         |             |   |            |                    |          |             |                        |            |          |          |         |                        |        |          |         |            |     |          |         |  |  |
| Balsam Fir  | Low  | Variable          | Sapling |            |          |              |  |                        |    |              |    |     |                        |    |          |    |    |   |    |                    |         |             |   |            |                    |          |             |                        |            |          |          |         |                        |        |          |         |            |     |          |         |  |  |
| <b>221</b>  | 4125 - Black, N. Pin Oak                   | Poletimber Medium | 19.5    | 43         | 1-50     | N/A          |  |                        |    |              |    |     |                        |    |          |    |    |   |    |                    |         |             |   |            |                    |          |             |                        |            |          |          |         |                        |        |          |         |            |     |          |         |  |  |
| <table border="1"> <thead> <tr> <th>Canopy Species</th> <th>% Cover</th> <th>Size Class</th> <th>DBH</th> <th>Age</th> </tr> </thead> <tbody> <tr> <td>Black/Red (Hybrid) Oak</td> <td>90</td> <td>Pole/Sapling</td> <td>7</td> <td>43</td> </tr> <tr> <td>White Pine</td> <td>10</td> <td>Log</td> <td>14</td> <td></td> </tr> </tbody> </table>   |  | Canopy Species    | % Cover | Size Class | DBH      | Age          |  | Black/Red (Hybrid) Oak | 90 | Pole/Sapling | 7  | 43  | White Pine             | 10 | Log      | 14 |    |   |    |                    |         |             |   |            |                    |          |             |                        |            |          |          |         |                        |        |          |         |            |     |          |         |  |  |
| Canopy Species  | % Cover                                    | Size Class        | DBH     | Age        |          |              |  |                        |    |              |    |     |                        |    |          |    |    |   |    |                    |         |             |   |            |                    |          |             |                        |            |          |          |         |                        |        |          |         |            |     |          |         |  |  |
| Black/Red (Hybrid) Oak  | 90   | Pole/Sapling      | 7       | 43         |          |              |  |                        |    |              |    |     |                        |    |          |    |    |   |    |                    |         |             |   |            |                    |          |             |                        |            |          |          |         |                        |        |          |         |            |     |          |         |  |  |
| White Pine  | 10   | Log               | 14      |            |          |              |  |                        |    |              |    |     |                        |    |          |    |    |   |    |                    |         |             |   |            |                    |          |             |                        |            |          |          |         |                        |        |          |         |            |     |          |         |  |  |
| <b>222</b>  | 42250 - Pine, Oak                          | Poletimber Well   | 13.6    | 58         | 81-110   | N/A          |  |                        |    |              |    |     |                        |    |          |    |    |   |    |                    |         |             |   |            |                    |          |             |                        |            |          |          |         |                        |        |          |         |            |     |          |         |  |  |
| <table border="1"> <thead> <tr> <th>Canopy Species</th> <th>% Cover</th> <th>Size Class</th> <th>DBH</th> <th>Age</th> </tr> </thead> <tbody> <tr> <td>White Pine</td> <td>65</td> <td>Pole/Sapling</td> <td>7</td> <td>58</td> </tr> <tr> <td>Black/Red (Hybrid) Oak</td> <td>35</td> <td>Log/Pole</td> <td>13</td> <td></td> </tr> </tbody> </table>  |  | Canopy Species    | % Cover | Size Class | DBH      | Age          |  | White Pine             | 65 | Pole/Sapling | 7  | 58  | Black/Red (Hybrid) Oak | 35 | Log/Pole | 13 |    | <table border="1"> <thead> <tr> <th>Sub-Canopy Species</th> <th>Density</th> <th>Avg. Height</th> <th>Size</th> </tr> </thead> <tbody> <tr> <td>White Pine</td> <td>Medium</td> <td>Variable</td> <td>Sapling</td> </tr> <tr> <td>Black/Red (Hybrid) Oak</td> <td>Low</td> <td>Variable</td> <td>Sapling</td> </tr> </tbody> </table> |    | Sub-Canopy Species | Density | Avg. Height | Size  | White Pine | Medium             | Variable | Sapling     | Black/Red (Hybrid) Oak | Low        | Variable | Sapling  |         |                        |        |          |         |            |     |          |         |  |  |
| Canopy Species  | % Cover                                    | Size Class        | DBH     | Age        |          |              |  |                        |    |              |    |     |                        |    |          |    |    |   |    |                    |         |             |   |            |                    |          |             |                        |            |          |          |         |                        |        |          |         |            |     |          |         |  |  |
| White Pine  | 65   | Pole/Sapling      | 7       | 58         |          |              |  |                        |    |              |    |     |                        |    |          |    |    |   |    |                    |         |             |   |            |                    |          |             |                        |            |          |          |         |                        |        |          |         |            |     |          |         |  |  |
| Black/Red (Hybrid) Oak  | 35   | Log/Pole          | 13      |            |          |              |  |                        |    |              |    |     |                        |    |          |    |    |   |    |                    |         |             |   |            |                    |          |             |                        |            |          |          |         |                        |        |          |         |            |     |          |         |  |  |
| Sub-Canopy Species  | Density                                    | Avg. Height       | Size    |            |          |              |  |                        |    |              |    |     |                        |    |          |    |    |   |    |                    |         |             |   |            |                    |          |             |                        |            |          |          |         |                        |        |          |         |            |     |          |         |  |  |
| White Pine  | Medium                                     | Variable          | Sapling |            |          |              |  |                        |    |              |    |     |                        |    |          |    |    |   |    |                    |         |             |   |            |                    |          |             |                        |            |          |          |         |                        |        |          |         |            |     |          |         |  |  |
| Black/Red (Hybrid) Oak  | Low  | Variable          | Sapling |            |          |              |  |                        |    |              |    |     |                        |    |          |    |    |   |    |                    |         |             |   |            |                    |          |             |                        |            |          |          |         |                        |        |          |         |            |     |          |         |  |  |
| <b>223</b>  | 4130 - Aspen                               | Sawtimber Well    | 33.3    | 63         | 111-140  | N/A          | Ready to cut. Some Hypoxylon present. Log size aspen is 8 stick. Wintegreen, backen, white pine and balsam fir under on sandy soil. Retention can be in the South end of the stand.  |                        |    |              |    |     |                        |    |          |    |    |   |    |                    |         |             |   |            |                    |          |             |                        |            |          |          |         |                        |        |          |         |            |     |          |         |  |  |
| <table border="1"> <thead> <tr> <th>Canopy Species</th> <th>% Cover</th> <th>Size Class</th> <th>DBH</th> <th>Age</th> </tr> </thead> <tbody> <tr> <td>Bigtooth Aspen</td> <td>80</td> <td>Log</td> <td>11</td> <td>63</td> </tr> <tr> <td>Red Maple</td> <td>10</td> <td>Log/Pole</td> <td>10</td> <td></td> </tr> <tr> <td>White Pine</td> <td>10</td> <td>Log</td> <td>16</td> <td></td> </tr> </tbody> </table>             |  | Canopy Species    | % Cover | Size Class | DBH      | Age          |  | Bigtooth Aspen         | 80 | Log          | 11 | 63  | Red Maple              | 10 | Log/Pole | 10 |    | White Pine  | 10 | Log                | 16      |             | <table border="1"> <thead> <tr> <th>Sub-Canopy Species</th> <th>Density</th> <th>Avg. Height</th> <th>Size</th> </tr> </thead> <tbody> <tr> <td>Balsam Fir</td> <td>Medium</td> <td>Variable</td> <td>Sapling</td> </tr> <tr> <td>White Pine</td> <td>Medium</td> <td>Variable</td> <td>Sapling</td> </tr> </tbody> </table>  |            | Sub-Canopy Species | Density  | Avg. Height | Size                   | Balsam Fir | Medium   | Variable | Sapling | White Pine             | Medium | Variable | Sapling |            |     |          |         |  |  |
| Canopy Species  | % Cover                                    | Size Class        | DBH     | Age        |          |              |  |                        |    |              |    |     |                        |    |          |    |    |   |    |                    |         |             |   |            |                    |          |             |                        |            |          |          |         |                        |        |          |         |            |     |          |         |  |  |
| Bigtooth Aspen  | 80   | Log               | 11      | 63         |          |              |  |                        |    |              |    |     |                        |    |          |    |    |   |    |                    |         |             |   |            |                    |          |             |                        |            |          |          |         |                        |        |          |         |            |     |          |         |  |  |
| Red Maple   | 10   | Log/Pole          | 10      |            |          |              |  |                        |    |              |    |     |                        |    |          |    |    |   |    |                    |         |             |   |            |                    |          |             |                        |            |          |          |         |                        |        |          |         |            |     |          |         |  |  |
| White Pine  | 10   | Log               | 16      |            |          |              |  |                        |    |              |    |     |                        |    |          |    |    |   |    |                    |         |             |   |            |                    |          |             |                        |            |          |          |         |                        |        |          |         |            |     |          |         |  |  |
| Sub-Canopy Species  | Density                                    | Avg. Height       | Size    |            |          |              |  |                        |    |              |    |     |                        |    |          |    |    |   |    |                    |         |             |   |            |                    |          |             |                        |            |          |          |         |                        |        |          |         |            |     |          |         |  |  |
| Balsam Fir  | Medium                                     | Variable          | Sapling |            |          |              |  |                        |    |              |    |     |                        |    |          |    |    |   |    |                    |         |             |   |            |                    |          |             |                        |            |          |          |         |                        |        |          |         |            |     |          |         |  |  |
| White Pine  | Medium                                     | Variable          | Sapling |            |          |              |  |                        |    |              |    |     |                        |    |          |    |    |   |    |                    |         |             |   |            |                    |          |             |                        |            |          |          |         |                        |        |          |         |            |     |          |         |  |  |
| <b>225</b>  | 310 - Herbaceous Openland                  | Nonstocked        | 7.3     |            |          | No           | Pipeline right-of-way.   |                        |    |              |    |     |                        |    |          |    |    |   |    |                    |         |             |   |            |                    |          |             |                        |            |          |          |         |                        |        |          |         |            |     |          |         |  |  |



| Stand  | Level 4 Cover Type         | Size Density    | Acres      | Stand Age  | BA Range | Managed Site | General Comments  |    |              |   |    |   |    |                    |         |             |  |            |                    |             |             |   |            |                    |          |             |            |            |          |          |         |            |      |              |            |                        |     |          |         |           |     |          |         |
|--|----------------------------|-----------------|------------|------------|----------|--------------|---|----|--------------|---|----|---|----|--------------------|---------|-------------|--|------------|--------------------|-------------|-------------|---|------------|--------------------|----------|-------------|------------|------------|----------|----------|---------|------------|------|--------------|------------|------------------------|-----|----------|---------|-----------|-----|----------|---------|
| <b>226</b>   | 4131 - Aspen, Oak          | Sapling Well    | 3.9        | 36         | 1-50     | N/A          | Plow furrows and sign of fire.  |    |              |   |    |   |    |                    |         |             |  |            |                    |             |             |   |            |                    |          |             |            |            |          |          |         |            |      |              |            |                        |     |          |         |           |     |          |         |
| <table border="1"> <thead> <tr> <th>Canopy Species</th> <th>% Cover</th> <th>Size Class</th> <th>DBH</th> <th>Age</th> </tr> </thead> <tbody> <tr> <td>Bigtooth Aspen</td> <td>80</td> <td>Sapling/Pole</td> <td>4</td> <td>36</td> </tr> <tr> <td>Black/Red (Hybrid) Oak</td> <td>20</td> <td>Sapling/Pole</td> <td>4</td> <td></td> </tr> </tbody> </table>  |                            | Canopy Species  | % Cover    | Size Class | DBH      | Age          | Bigtooth Aspen  | 80 | Sapling/Pole | 4 | 36 | Black/Red (Hybrid) Oak  | 20 | Sapling/Pole       | 4       |             | <table border="1"> <thead> <tr> <th>Sub-Canopy Species</th> <th>Density</th> <th>Avg. Height</th> <th>Size</th> </tr> </thead> <tbody> <tr> <td>White Pine</td> <td>Low</td> <td>Variable</td> <td>Sapling</td> </tr> <tr> <td>Balsam Fir</td> <td>Low</td> <td>Variable</td> <td>Sapling</td> </tr> </tbody> </table> |            | Sub-Canopy Species | Density     | Avg. Height | Size  | White Pine | Low                | Variable | Sapling     | Balsam Fir | Low        | Variable | Sapling  |         |            |      |              |            |                        |     |          |         |           |     |          |         |
| Canopy Species   | % Cover                    | Size Class      | DBH        | Age        |          |              |   |    |              |   |    |   |    |                    |         |             |  |            |                    |             |             |   |            |                    |          |             |            |            |          |          |         |            |      |              |            |                        |     |          |         |           |     |          |         |
| Bigtooth Aspen   | 80                         | Sapling/Pole    | 4          | 36         |          |              |   |    |              |   |    |   |    |                    |         |             |  |            |                    |             |             |   |            |                    |          |             |            |            |          |          |         |            |      |              |            |                        |     |          |         |           |     |          |         |
| Black/Red (Hybrid) Oak   | 20                         | Sapling/Pole    | 4          |            |          |              |   |    |              |   |    |   |    |                    |         |             |  |            |                    |             |             |   |            |                    |          |             |            |            |          |          |         |            |      |              |            |                        |     |          |         |           |     |          |         |
| Sub-Canopy Species   | Density                    | Avg. Height     | Size       |            |          |              |   |    |              |   |    |   |    |                    |         |             |  |            |                    |             |             |   |            |                    |          |             |            |            |          |          |         |            |      |              |            |                        |     |          |         |           |     |          |         |
| White Pine   | Low                        | Variable        | Sapling    |            |          |              |   |    |              |   |    |   |    |                    |         |             |  |            |                    |             |             |   |            |                    |          |             |            |            |          |          |         |            |      |              |            |                        |     |          |         |           |     |          |         |
| Balsam Fir   | Low                        | Variable        | Sapling    |            |          |              |   |    |              |   |    |   |    |                    |         |             |  |            |                    |             |             |   |            |                    |          |             |            |            |          |          |         |            |      |              |            |                        |     |          |         |           |     |          |         |
| <b>227</b>   | 4130 - Aspen               | Poletimber Well | 39.3       | 46         |          | N/A          | Quality bigtooth aspen.   |    |              |   |    |   |    |                    |         |             |  |            |                    |             |             |   |            |                    |          |             |            |            |          |          |         |            |      |              |            |                        |     |          |         |           |     |          |         |
| <table border="1"> <thead> <tr> <th>Canopy Species</th> <th>% Cover</th> <th>Size Class</th> <th>DBH</th> <th>Age</th> </tr> </thead> <tbody> <tr> <td>Bigtooth Aspen</td> <td>70</td> <td>Pole/Log</td> <td>8</td> <td>46</td> </tr> <tr> <td>Red Maple</td> <td>10</td> <td>Pole/Sapling</td> <td>5</td> <td></td> </tr> <tr> <td>Black/Red (Hybrid) Oak</td> <td>10</td> <td>Pole/Sap/Log</td> <td>5</td> <td></td> </tr> </tbody> </table> |                            | Canopy Species  | % Cover    | Size Class | DBH      | Age          | Bigtooth Aspen  | 70 | Pole/Log     | 8 | 46 | Red Maple   | 10 | Pole/Sapling       | 5       |             | Black/Red (Hybrid) Oak   | 10         | Pole/Sap/Log       | 5           |             | <table border="1"> <thead> <tr> <th>Sub-Canopy Species</th> <th>Density</th> <th>Avg. Height</th> <th>Size</th> </tr> </thead> <tbody> <tr> <td>White Pine</td> <td>Low</td> <td>Variable</td> <td>Sapling</td> </tr> <tr> <td>Balsam Fir</td> <td>Low</td> <td>Variable</td> <td>Sapling</td> </tr> <tr> <td>Black/Red (Hybrid) Oak</td> <td>Low</td> <td>Variable</td> <td>Sapling</td> </tr> <tr> <td>White Oak</td> <td>Low</td> <td>Variable</td> <td>Sapling</td> </tr> </tbody> </table> |            | Sub-Canopy Species | Density  | Avg. Height | Size       | White Pine | Low      | Variable | Sapling | Balsam Fir | Low  | Variable     | Sapling    | Black/Red (Hybrid) Oak | Low | Variable | Sapling | White Oak | Low | Variable | Sapling |
| Canopy Species   | % Cover                    | Size Class      | DBH        | Age        |          |              |   |    |              |   |    |   |    |                    |         |             |  |            |                    |             |             |   |            |                    |          |             |            |            |          |          |         |            |      |              |            |                        |     |          |         |           |     |          |         |
| Bigtooth Aspen   | 70                         | Pole/Log        | 8          | 46         |          |              |   |    |              |   |    |   |    |                    |         |             |  |            |                    |             |             |   |            |                    |          |             |            |            |          |          |         |            |      |              |            |                        |     |          |         |           |     |          |         |
| Red Maple  | 10                         | Pole/Sapling    | 5          |            |          |              |   |    |              |   |    |   |    |                    |         |             |  |            |                    |             |             |   |            |                    |          |             |            |            |          |          |         |            |      |              |            |                        |     |          |         |           |     |          |         |
| Black/Red (Hybrid) Oak   | 10                         | Pole/Sap/Log    | 5          |            |          |              |   |    |              |   |    |   |    |                    |         |             |  |            |                    |             |             |   |            |                    |          |             |            |            |          |          |         |            |      |              |            |                        |     |          |         |           |     |          |         |
| Sub-Canopy Species   | Density                    | Avg. Height     | Size       |            |          |              |   |    |              |   |    |   |    |                    |         |             |  |            |                    |             |             |   |            |                    |          |             |            |            |          |          |         |            |      |              |            |                        |     |          |         |           |     |          |         |
| White Pine   | Low                        | Variable        | Sapling    |            |          |              |   |    |              |   |    |   |    |                    |         |             |  |            |                    |             |             |   |            |                    |          |             |            |            |          |          |         |            |      |              |            |                        |     |          |         |           |     |          |         |
| Balsam Fir   | Low                        | Variable        | Sapling    |            |          |              |   |    |              |   |    |   |    |                    |         |             |  |            |                    |             |             |   |            |                    |          |             |            |            |          |          |         |            |      |              |            |                        |     |          |         |           |     |          |         |
| Black/Red (Hybrid) Oak   | Low                        | Variable        | Sapling    |            |          |              |   |    |              |   |    |   |    |                    |         |             |  |            |                    |             |             |   |            |                    |          |             |            |            |          |          |         |            |      |              |            |                        |     |          |         |           |     |          |         |
| White Oak  | Low                        | Variable        | Sapling    |            |          |              |   |    |              |   |    |   |    |                    |         |             |  |            |                    |             |             |   |            |                    |          |             |            |            |          |          |         |            |      |              |            |                        |     |          |         |           |     |          |         |
| <b>228</b>   | 6123 - Lowland Fir         | Poletimber Well | 51.5       | 114        | 51-80    | N/A          |   |    |              |   |    |   |    |                    |         |             |  |            |                    |             |             |   |            |                    |          |             |            |            |          |          |         |            |      |              |            |                        |     |          |         |           |     |          |         |
| <table border="1"> <thead> <tr> <th>Canopy Species</th> <th>% Cover</th> <th>Size Class</th> <th>DBH</th> <th>Age</th> </tr> </thead> <tbody> <tr> <td>Northern White Cedar</td> <td>30</td> <td>Pole/Log</td> <td>8</td> <td></td> </tr> <tr> <td>Balsam Fir</td> <td>55</td> <td>Pole/Sapling</td> <td>7</td> <td>114</td> </tr> <tr> <td>Red Maple</td> <td>10</td> <td>Log/Pole</td> <td>10</td> <td></td> </tr> </tbody> </table>         |                            | Canopy Species  | % Cover    | Size Class | DBH      | Age          | Northern White Cedar  | 30 | Pole/Log     | 8 |    | Balsam Fir  | 55 | Pole/Sapling       | 7       | 114         | Red Maple  | 10         | Log/Pole           | 10          |             | <table border="1"> <thead> <tr> <th>Sub-Canopy Species</th> <th>Density</th> <th>Avg. Height</th> <th>Size</th> </tr> </thead> <tbody> <tr> <td>Balsam Fir</td> <td>Medium</td> <td>Variable</td> <td>Sapling</td> </tr> <tr> <td>Tag Alder</td> <td>High</td> <td>10 - 20 feet</td> <td>Tall Shrub</td> </tr> </tbody> </table>  |            | Sub-Canopy Species | Density  | Avg. Height | Size       | Balsam Fir | Medium   | Variable | Sapling | Tag Alder  | High | 10 - 20 feet | Tall Shrub |                        |     |          |         |           |     |          |         |
| Canopy Species   | % Cover                    | Size Class      | DBH        | Age        |          |              |   |    |              |   |    |   |    |                    |         |             |  |            |                    |             |             |   |            |                    |          |             |            |            |          |          |         |            |      |              |            |                        |     |          |         |           |     |          |         |
| Northern White Cedar   | 30                         | Pole/Log        | 8          |            |          |              |   |    |              |   |    |   |    |                    |         |             |  |            |                    |             |             |   |            |                    |          |             |            |            |          |          |         |            |      |              |            |                        |     |          |         |           |     |          |         |
| Balsam Fir   | 55                         | Pole/Sapling    | 7          | 114        |          |              |   |    |              |   |    |   |    |                    |         |             |  |            |                    |             |             |   |            |                    |          |             |            |            |          |          |         |            |      |              |            |                        |     |          |         |           |     |          |         |
| Red Maple  | 10                         | Log/Pole        | 10         |            |          |              |   |    |              |   |    |   |    |                    |         |             |  |            |                    |             |             |   |            |                    |          |             |            |            |          |          |         |            |      |              |            |                        |     |          |         |           |     |          |         |
| Sub-Canopy Species   | Density                    | Avg. Height     | Size       |            |          |              |   |    |              |   |    |   |    |                    |         |             |  |            |                    |             |             |   |            |                    |          |             |            |            |          |          |         |            |      |              |            |                        |     |          |         |           |     |          |         |
| Balsam Fir   | Medium                     | Variable        | Sapling    |            |          |              |   |    |              |   |    |   |    |                    |         |             |  |            |                    |             |             |   |            |                    |          |             |            |            |          |          |         |            |      |              |            |                        |     |          |         |           |     |          |         |
| Tag Alder  | High                       | 10 - 20 feet    | Tall Shrub |            |          |              |   |    |              |   |    |   |    |                    |         |             |  |            |                    |             |             |   |            |                    |          |             |            |            |          |          |         |            |      |              |            |                        |     |          |         |           |     |          |         |
| <b>229</b>   | 4130 - Aspen               | Poletimber Well | 19.3       | 44         |          | N/A          | poor access   |    |              |   |    |   |    |                    |         |             |  |            |                    |             |             |   |            |                    |          |             |            |            |          |          |         |            |      |              |            |                        |     |          |         |           |     |          |         |
| <table border="1"> <thead> <tr> <th>Canopy Species</th> <th>% Cover</th> <th>Size Class</th> <th>DBH</th> <th>Age</th> </tr> </thead> <tbody> <tr> <td>Quaking Aspen</td> <td>80</td> <td>Pole/Sapling</td> <td>5</td> <td>44</td> </tr> <tr> <td>Red Maple</td> <td>20</td> <td>Pole/Sapling</td> <td>5</td> <td></td> </tr> </tbody> </table>  |                            | Canopy Species  | % Cover    | Size Class | DBH      | Age          | Quaking Aspen   | 80 | Pole/Sapling | 5 | 44 | Red Maple   | 20 | Pole/Sapling       | 5       |             |  |            |                    |             |             |   |            |                    |          |             |            |            |          |          |         |            |      |              |            |                        |     |          |         |           |     |          |         |
| Canopy Species   | % Cover                    | Size Class      | DBH        | Age        |          |              |   |    |              |   |    |   |    |                    |         |             |  |            |                    |             |             |   |            |                    |          |             |            |            |          |          |         |            |      |              |            |                        |     |          |         |           |     |          |         |
| Quaking Aspen  | 80                         | Pole/Sapling    | 5          | 44         |          |              |   |    |              |   |    |   |    |                    |         |             |  |            |                    |             |             |   |            |                    |          |             |            |            |          |          |         |            |      |              |            |                        |     |          |         |           |     |          |         |
| Red Maple  | 20                         | Pole/Sapling    | 5          |            |          |              |   |    |              |   |    |   |    |                    |         |             |  |            |                    |             |             |   |            |                    |          |             |            |            |          |          |         |            |      |              |            |                        |     |          |         |           |     |          |         |
| <b>230</b>   | 42110 - Planted Red Pine   | Poletimber Well | 37.4       | 60         | 141-170  | N/A          | Red pine stand thinned last entry. South half is better quality than North. |    |              |   |    |   |    |                    |         |             |  |            |                    |             |             |   |            |                    |          |             |            |            |          |          |         |            |      |              |            |                        |     |          |         |           |     |          |         |
| <table border="1"> <thead> <tr> <th>Canopy Species</th> <th>% Cover</th> <th>Size Class</th> <th>DBH</th> <th>Age</th> </tr> </thead> <tbody> <tr> <td>Red Pine</td> <td>89</td> <td>Pole/Log</td> <td>8</td> <td>60</td> </tr> </tbody> </table>  |                            | Canopy Species  | % Cover    | Size Class | DBH      | Age          | Red Pine  | 89 | Pole/Log     | 8 | 60 | <table border="1"> <thead> <tr> <th>Sub-Canopy Species</th> <th>Density</th> <th>Avg. Height</th> <th>Size</th> </tr> </thead> <tbody> <tr> <td>White Pine</td> <td>Low</td> <td>5 - 10 feet</td> <td>Sapling</td> </tr> <tr> <td>Black/Red (Hybrid) Oak</td> <td>Low</td> <td>Variable</td> <td>Sapling</td> </tr> </tbody> </table> |    | Sub-Canopy Species | Density | Avg. Height | Size   | White Pine | Low                | 5 - 10 feet | Sapling     | Black/Red (Hybrid) Oak  | Low        | Variable           | Sapling  |             |            |            |          |          |         |            |      |              |            |                        |     |          |         |           |     |          |         |
| Canopy Species   | % Cover                    | Size Class      | DBH        | Age        |          |              |   |    |              |   |    |   |    |                    |         |             |  |            |                    |             |             |   |            |                    |          |             |            |            |          |          |         |            |      |              |            |                        |     |          |         |           |     |          |         |
| Red Pine   | 89                         | Pole/Log        | 8          | 60         |          |              |   |    |              |   |    |   |    |                    |         |             |  |            |                    |             |             |   |            |                    |          |             |            |            |          |          |         |            |      |              |            |                        |     |          |         |           |     |          |         |
| Sub-Canopy Species   | Density                    | Avg. Height     | Size       |            |          |              |   |    |              |   |    |   |    |                    |         |             |  |            |                    |             |             |   |            |                    |          |             |            |            |          |          |         |            |      |              |            |                        |     |          |         |           |     |          |         |
| White Pine   | Low                        | 5 - 10 feet     | Sapling    |            |          |              |   |    |              |   |    |   |    |                    |         |             |  |            |                    |             |             |   |            |                    |          |             |            |            |          |          |         |            |      |              |            |                        |     |          |         |           |     |          |         |
| Black/Red (Hybrid) Oak   | Low                        | Variable        | Sapling    |            |          |              |   |    |              |   |    |   |    |                    |         |             |  |            |                    |             |             |   |            |                    |          |             |            |            |          |          |         |            |      |              |            |                        |     |          |         |           |     |          |         |
| <b>232</b>   | 4130 - Aspen               | Sapling Well    | 19.0       | 7          | Immature | N/A          | Regenerating aspen stand with scattered log sized trees. Cut in sale #03-07 |    |              |   |    |   |    |                    |         |             |  |            |                    |             |             |   |            |                    |          |             |            |            |          |          |         |            |      |              |            |                        |     |          |         |           |     |          |         |
| <table border="1"> <thead> <tr> <th>Canopy Species</th> <th>% Cover</th> <th>Size Class</th> <th>DBH</th> <th>Age</th> </tr> </thead> <tbody> <tr> <td>Bigtooth Aspen</td> <td>86</td> <td>Sapling</td> <td>2</td> <td>7</td> </tr> </tbody> </table>  |                            | Canopy Species  | % Cover    | Size Class | DBH      | Age          | Bigtooth Aspen  | 86 | Sapling      | 2 | 7  |   |    |                    |         |             |  |            |                    |             |             |   |            |                    |          |             |            |            |          |          |         |            |      |              |            |                        |     |          |         |           |     |          |         |
| Canopy Species   | % Cover                    | Size Class      | DBH        | Age        |          |              |   |    |              |   |    |   |    |                    |         |             |  |            |                    |             |             |   |            |                    |          |             |            |            |          |          |         |            |      |              |            |                        |     |          |         |           |     |          |         |
| Bigtooth Aspen   | 86                         | Sapling         | 2          | 7          |          |              |   |    |              |   |    |   |    |                    |         |             |  |            |                    |             |             |   |            |                    |          |             |            |            |          |          |         |            |      |              |            |                        |     |          |         |           |     |          |         |
| <b>233</b>   | 6229 - Mixed lowland shrub | Nonstocked      | 25.5       |            |          | No           | South Eddy Creek corridor   |    |              |   |    |   |    |                    |         |             |  |            |                    |             |             |   |            |                    |          |             |            |            |          |          |         |            |      |              |            |                        |     |          |         |           |     |          |         |
| <b>234</b>   | 4131 - Aspen, Oak          | Poletimber Well | 25.3       | 54         |          | N/A          | Difficult to access   |    |              |   |    |   |    |                    |         |             |  |            |                    |             |             |   |            |                    |          |             |            |            |          |          |         |            |      |              |            |                        |     |          |         |           |     |          |         |
| <table border="1"> <thead> <tr> <th>Canopy Species</th> <th>% Cover</th> <th>Size Class</th> <th>DBH</th> <th>Age</th> </tr> </thead> <tbody> <tr> <td>Bigtooth Aspen</td> <td>45</td> <td>Pole</td> <td>7</td> <td>54</td> </tr> <tr> <td>Red Maple</td> <td>25</td> <td>Pole/Sap/Log</td> <td>6</td> <td></td> </tr> <tr> <td>Black/Red (Hybrid) Oak</td> <td>25</td> <td>Log/Pole</td> <td>10</td> <td></td> </tr> </tbody> </table>        |                            | Canopy Species  | % Cover    | Size Class | DBH      | Age          | Bigtooth Aspen  | 45 | Pole         | 7 | 54 | Red Maple   | 25 | Pole/Sap/Log       | 6       |             | Black/Red (Hybrid) Oak   | 25         | Log/Pole           | 10          |             | <table border="1"> <thead> <tr> <th>Sub-Canopy Species</th> <th>Density</th> <th>Avg. Height</th> <th>Size</th> </tr> </thead> <tbody> <tr> <td>Balsam Fir</td> <td>Low</td> <td>Variable</td> <td>Sapling</td> </tr> <tr> <td>White Pine</td> <td>Low</td> <td>Variable</td> <td>Sapling</td> </tr> </tbody> </table>  |            | Sub-Canopy Species | Density  | Avg. Height | Size       | Balsam Fir | Low      | Variable | Sapling | White Pine | Low  | Variable     | Sapling    |                        |     |          |         |           |     |          |         |
| Canopy Species   | % Cover                    | Size Class      | DBH        | Age        |          |              |   |    |              |   |    |   |    |                    |         |             |  |            |                    |             |             |   |            |                    |          |             |            |            |          |          |         |            |      |              |            |                        |     |          |         |           |     |          |         |
| Bigtooth Aspen   | 45                         | Pole            | 7          | 54         |          |              |   |    |              |   |    |   |    |                    |         |             |  |            |                    |             |             |   |            |                    |          |             |            |            |          |          |         |            |      |              |            |                        |     |          |         |           |     |          |         |
| Red Maple  | 25                         | Pole/Sap/Log    | 6          |            |          |              |   |    |              |   |    |   |    |                    |         |             |  |            |                    |             |             |   |            |                    |          |             |            |            |          |          |         |            |      |              |            |                        |     |          |         |           |     |          |         |
| Black/Red (Hybrid) Oak   | 25                         | Log/Pole        | 10         |            |          |              |   |    |              |   |    |   |    |                    |         |             |  |            |                    |             |             |   |            |                    |          |             |            |            |          |          |         |            |      |              |            |                        |     |          |         |           |     |          |         |
| Sub-Canopy Species   | Density                    | Avg. Height     | Size       |            |          |              |   |    |              |   |    |   |    |                    |         |             |  |            |                    |             |             |   |            |                    |          |             |            |            |          |          |         |            |      |              |            |                        |     |          |         |           |     |          |         |
| Balsam Fir   | Low                        | Variable        | Sapling    |            |          |              |   |    |              |   |    |   |    |                    |         |             |  |            |                    |             |             |   |            |                    |          |             |            |            |          |          |         |            |      |              |            |                        |     |          |         |           |     |          |         |
| White Pine   | Low                        | Variable        | Sapling    |            |          |              |   |    |              |   |    |   |    |                    |         |             |  |            |                    |             |             |   |            |                    |          |             |            |            |          |          |         |            |      |              |            |                        |     |          |         |           |     |          |         |



| Stand   | Level 4 Cover Type                         | Size Density    | Acres      | Stand Age  | BA Range | Managed Site | General Comments   |    |          |    |    |                        |    |              |    |    |              |    |               |    |  |   |    |                    |         |             |   |                        |                    |          |             |            |                        |          |          |            |            |             |            |                        |                        |          |             |            |            |     |          |         |
|---|--|-----------------|------------|------------|----------|--------------|--|----|----------|----|----|------------------------|----|--------------|----|----|--------------|----|---------------|----|--|---|----|--------------------|---------|-------------|---|------------------------|--------------------|----------|-------------|------------|------------------------|----------|----------|------------|------------|-------------|------------|------------------------|------------------------|----------|-------------|------------|------------|-----|----------|---------|
| 236   | 4191 - Mixed Upland Deciduous with Conifer | Poletimber Well | 118.9      | 64         | 51-80    | N/A          | Mix of black oak, red maple, white pine, and aspen. Size classes vary with majority of stand in pole category, but more log-sized trees north of road. Contains a lowland drainage running N/S through the middle. |    |          |    |    |                        |    |              |    |    |              |    |               |    |  |   |    |                    |         |             |   |                        |                    |          |             |            |                        |          |          |            |            |             |            |                        |                        |          |             |            |            |     |          |         |
| <table border="1"> <thead> <tr> <th>Canopy Species</th> <th>% Cover</th> <th>Size Class</th> <th>DBH</th> <th>Age</th> </tr> </thead> <tbody> <tr> <td>Bigtooth Aspen</td> <td>20</td> <td>Pole</td> <td>6</td> <td></td> </tr> <tr> <td>Black/Red (Hybrid) Oak</td> <td>29</td> <td>Pole/Log</td> <td>8</td> <td>64</td> </tr> <tr> <td>Red Maple</td> <td>25</td> <td>Pole/Log/Sap</td> <td>7</td> <td></td> </tr> <tr> <td>White Pine</td> <td>25</td> <td>Pole/Log/XLog</td> <td>9</td> <td></td> </tr> </tbody> </table> |  | Canopy Species  | % Cover    | Size Class | DBH      | Age          | Bigtooth Aspen   | 20 | Pole     | 6  |    | Black/Red (Hybrid) Oak | 29 | Pole/Log     | 8  | 64 | Red Maple    | 25 | Pole/Log/Sap  | 7  |  | White Pine  | 25 | Pole/Log/XLog      | 9       |             | <table border="1"> <thead> <tr> <th>Sub-Canopy Species</th> <th>Density</th> <th>Avg. Height</th> <th>Size</th> </tr> </thead> <tbody> <tr> <td>White Pine</td> <td>Medium</td> <td>Variable</td> <td>Sapling</td> </tr> <tr> <td>Red Maple</td> <td>Medium</td> <td>Variable</td> <td>Sapling</td> </tr> <tr> <td>Black/Red (Hybrid) Oak</td> <td>Low</td> <td>Variable</td> <td>Sapling</td> </tr> <tr> <td>Balsam Fir</td> <td>Low</td> <td>Variable</td> <td>Sapling</td> </tr> </tbody> </table> |                        | Sub-Canopy Species | Density  | Avg. Height | Size       | White Pine             | Medium   | Variable | Sapling    | Red Maple  | Medium      | Variable   | Sapling                | Black/Red (Hybrid) Oak | Low      | Variable    | Sapling    | Balsam Fir | Low | Variable | Sapling |
| Canopy Species  | % Cover                                    | Size Class      | DBH        | Age        |          |              |  |    |          |    |    |                        |    |              |    |    |              |    |               |    |  |   |    |                    |         |             |   |                        |                    |          |             |            |                        |          |          |            |            |             |            |                        |                        |          |             |            |            |     |          |         |
| Bigtooth Aspen  | 20   | Pole            | 6          |            |          |              |  |    |          |    |    |                        |    |              |    |    |              |    |               |    |  |   |    |                    |         |             |   |                        |                    |          |             |            |                        |          |          |            |            |             |            |                        |                        |          |             |            |            |     |          |         |
| Black/Red (Hybrid) Oak  | 29   | Pole/Log        | 8          | 64         |          |              |  |    |          |    |    |                        |    |              |    |    |              |    |               |    |  |   |    |                    |         |             |   |                        |                    |          |             |            |                        |          |          |            |            |             |            |                        |                        |          |             |            |            |     |          |         |
| Red Maple   | 25   | Pole/Log/Sap    | 7          |            |          |              |  |    |          |    |    |                        |    |              |    |    |              |    |               |    |  |   |    |                    |         |             |   |                        |                    |          |             |            |                        |          |          |            |            |             |            |                        |                        |          |             |            |            |     |          |         |
| White Pine  | 25   | Pole/Log/XLog   | 9          |            |          |              |  |    |          |    |    |                        |    |              |    |    |              |    |               |    |  |   |    |                    |         |             |   |                        |                    |          |             |            |                        |          |          |            |            |             |            |                        |                        |          |             |            |            |     |          |         |
| Sub-Canopy Species  | Density                                    | Avg. Height     | Size       |            |          |              |  |    |          |    |    |                        |    |              |    |    |              |    |               |    |  |   |    |                    |         |             |   |                        |                    |          |             |            |                        |          |          |            |            |             |            |                        |                        |          |             |            |            |     |          |         |
| White Pine  | Medium                                     | Variable        | Sapling    |            |          |              |  |    |          |    |    |                        |    |              |    |    |              |    |               |    |  |   |    |                    |         |             |   |                        |                    |          |             |            |                        |          |          |            |            |             |            |                        |                        |          |             |            |            |     |          |         |
| Red Maple   | Medium                                     | Variable        | Sapling    |            |          |              |  |    |          |    |    |                        |    |              |    |    |              |    |               |    |  |   |    |                    |         |             |   |                        |                    |          |             |            |                        |          |          |            |            |             |            |                        |                        |          |             |            |            |     |          |         |
| Black/Red (Hybrid) Oak  | Low  | Variable        | Sapling    |            |          |              |  |    |          |    |    |                        |    |              |    |    |              |    |               |    |  |   |    |                    |         |             |   |                        |                    |          |             |            |                        |          |          |            |            |             |            |                        |                        |          |             |            |            |     |          |         |
| Balsam Fir  | Low  | Variable        | Sapling    |            |          |              |  |    |          |    |    |                        |    |              |    |    |              |    |               |    |  |   |    |                    |         |             |   |                        |                    |          |             |            |                        |          |          |            |            |             |            |                        |                        |          |             |            |            |     |          |         |
| 237   | 4130 - Aspen                               | Sapling Medium  | 10.6       | 7          | Immature | N/A          |  |    |          |    |    |                        |    |              |    |    |              |    |               |    |  |   |    |                    |         |             |   |                        |                    |          |             |            |                        |          |          |            |            |             |            |                        |                        |          |             |            |            |     |          |         |
| <table border="1"> <thead> <tr> <th>Canopy Species</th> <th>% Cover</th> <th>Size Class</th> <th>DBH</th> <th>Age</th> </tr> </thead> <tbody> <tr> <td>Quaking Aspen</td> <td>90</td> <td>Sapling</td> <td>1</td> <td>7</td> </tr> </tbody> </table>  |  | Canopy Species  | % Cover    | Size Class | DBH      | Age          | Quaking Aspen  | 90 | Sapling  | 1  | 7  |                        |    |              |    |    |              |    |               |    |  |   |    |                    |         |             |   |                        |                    |          |             |            |                        |          |          |            |            |             |            |                        |                        |          |             |            |            |     |          |         |
| Canopy Species  | % Cover                                    | Size Class      | DBH        | Age        |          |              |  |    |          |    |    |                        |    |              |    |    |              |    |               |    |  |   |    |                    |         |             |   |                        |                    |          |             |            |                        |          |          |            |            |             |            |                        |                        |          |             |            |            |     |          |         |
| Quaking Aspen   | 90   | Sapling         | 1          | 7          |          |              |  |    |          |    |    |                        |    |              |    |    |              |    |               |    |  |   |    |                    |         |             |   |                        |                    |          |             |            |                        |          |          |            |            |             |            |                        |                        |          |             |            |            |     |          |         |
| 238   | 6127 - Lowland Pine                        | Sawtimber Well  | 20.2       | 77         | 81-110   | N/A          |  |    |          |    |    |                        |    |              |    |    |              |    |               |    |  |   |    |                    |         |             |   |                        |                    |          |             |            |                        |          |          |            |            |             |            |                        |                        |          |             |            |            |     |          |         |
| <table border="1"> <thead> <tr> <th>Canopy Species</th> <th>% Cover</th> <th>Size Class</th> <th>DBH</th> <th>Age</th> </tr> </thead> <tbody> <tr> <td>White Pine</td> <td>60</td> <td>Log/Pole</td> <td>12</td> <td>77</td> </tr> <tr> <td>Tamarack</td> <td>15</td> <td>Pole/Sap/Log</td> <td>7</td> <td></td> </tr> <tr> <td>Black Spruce</td> <td>15</td> <td>Pole</td> <td>7</td> <td></td> </tr> </tbody> </table>  |  | Canopy Species  | % Cover    | Size Class | DBH      | Age          | White Pine   | 60 | Log/Pole | 12 | 77 | Tamarack               | 15 | Pole/Sap/Log | 7  |    | Black Spruce | 15 | Pole          | 7  |  | <table border="1"> <thead> <tr> <th>Sub-Canopy Species</th> <th>Density</th> <th>Avg. Height</th> <th>Size</th> </tr> </thead> <tbody> <tr> <td>Black/Red (Hybrid) Oak</td> <td>Low</td> <td>Variable</td> <td>Sapling</td> </tr> <tr> <td>Red Maple</td> <td>Low</td> <td>Variable</td> <td>Sapling</td> </tr> <tr> <td>Tag Alder</td> <td>Low</td> <td>5 - 10 feet</td> <td>Tall Shrub</td> </tr> </tbody> </table>   |    | Sub-Canopy Species | Density | Avg. Height | Size  | Black/Red (Hybrid) Oak | Low                | Variable | Sapling     | Red Maple  | Low                    | Variable | Sapling  | Tag Alder  | Low        | 5 - 10 feet | Tall Shrub |                        |                        |          |             |            |            |     |          |         |
| Canopy Species  | % Cover                                    | Size Class      | DBH        | Age        |          |              |  |    |          |    |    |                        |    |              |    |    |              |    |               |    |  |   |    |                    |         |             |   |                        |                    |          |             |            |                        |          |          |            |            |             |            |                        |                        |          |             |            |            |     |          |         |
| White Pine  | 60   | Log/Pole        | 12         | 77         |          |              |  |    |          |    |    |                        |    |              |    |    |              |    |               |    |  |   |    |                    |         |             |   |                        |                    |          |             |            |                        |          |          |            |            |             |            |                        |                        |          |             |            |            |     |          |         |
| Tamarack  | 15   | Pole/Sap/Log    | 7          |            |          |              |  |    |          |    |    |                        |    |              |    |    |              |    |               |    |  |   |    |                    |         |             |   |                        |                    |          |             |            |                        |          |          |            |            |             |            |                        |                        |          |             |            |            |     |          |         |
| Black Spruce  | 15   | Pole            | 7          |            |          |              |  |    |          |    |    |                        |    |              |    |    |              |    |               |    |  |   |    |                    |         |             |   |                        |                    |          |             |            |                        |          |          |            |            |             |            |                        |                        |          |             |            |            |     |          |         |
| Sub-Canopy Species  | Density                                    | Avg. Height     | Size       |            |          |              |  |    |          |    |    |                        |    |              |    |    |              |    |               |    |  |   |    |                    |         |             |   |                        |                    |          |             |            |                        |          |          |            |            |             |            |                        |                        |          |             |            |            |     |          |         |
| Black/Red (Hybrid) Oak  | Low  | Variable        | Sapling    |            |          |              |  |    |          |    |    |                        |    |              |    |    |              |    |               |    |  |   |    |                    |         |             |   |                        |                    |          |             |            |                        |          |          |            |            |             |            |                        |                        |          |             |            |            |     |          |         |
| Red Maple   | Low  | Variable        | Sapling    |            |          |              |  |    |          |    |    |                        |    |              |    |    |              |    |               |    |  |   |    |                    |         |             |   |                        |                    |          |             |            |                        |          |          |            |            |             |            |                        |                        |          |             |            |            |     |          |         |
| Tag Alder   | Low  | 5 - 10 feet     | Tall Shrub |            |          |              |  |    |          |    |    |                        |    |              |    |    |              |    |               |    |  |   |    |                    |         |             |   |                        |                    |          |             |            |                        |          |          |            |            |             |            |                        |                        |          |             |            |            |     |          |         |
| 239   | 4199 - Other Mixed Upland Deciduous        | Poletimber Well | 8.0        | 42         | 51-80    | N/A          |  |    |          |    |    |                        |    |              |    |    |              |    |               |    |  |   |    |                    |         |             |   |                        |                    |          |             |            |                        |          |          |            |            |             |            |                        |                        |          |             |            |            |     |          |         |
| <table border="1"> <thead> <tr> <th>Canopy Species</th> <th>% Cover</th> <th>Size Class</th> <th>DBH</th> <th>Age</th> </tr> </thead> <tbody> <tr> <td>Quaking Aspen</td> <td>15</td> <td>Pole</td> <td>7</td> <td></td> </tr> <tr> <td>Black/Red (Hybrid) Oak</td> <td>40</td> <td>Pole/Log</td> <td>9</td> <td>42</td> </tr> <tr> <td>Red Maple</td> <td>25</td> <td>Pole/Sap/Log</td> <td>7</td> <td></td> </tr> <tr> <td>Balsam Fir</td> <td>10</td> <td>Pole</td> <td>7</td> <td></td> </tr> </tbody> </table>           |  | Canopy Species  | % Cover    | Size Class | DBH      | Age          | Quaking Aspen  | 15 | Pole     | 7  |    | Black/Red (Hybrid) Oak | 40 | Pole/Log     | 9  | 42 | Red Maple    | 25 | Pole/Sap/Log  | 7  |  | Balsam Fir  | 10 | Pole               | 7       |             | <table border="1"> <thead> <tr> <th>Sub-Canopy Species</th> <th>Density</th> <th>Avg. Height</th> <th>Size</th> </tr> </thead> <tbody> <tr> <td>Black/Red (Hybrid) Oak</td> <td>Low</td> <td>Variable</td> <td>Sapling</td> </tr> <tr> <td>Balsam Fir</td> <td>Low</td> <td>Variable</td> <td>Sapling</td> </tr> <tr> <td>Tag Alder</td> <td>Low</td> <td>5 - 10 feet</td> <td>Tall Shrub</td> </tr> <tr> <td>Pin Cherry</td> <td>Low</td> <td>Variable</td> <td>Sapling</td> </tr> </tbody> </table> |                        | Sub-Canopy Species | Density  | Avg. Height | Size       | Black/Red (Hybrid) Oak | Low      | Variable | Sapling    | Balsam Fir | Low         | Variable   | Sapling                | Tag Alder              | Low      | 5 - 10 feet | Tall Shrub | Pin Cherry | Low | Variable | Sapling |
| Canopy Species  | % Cover                                    | Size Class      | DBH        | Age        |          |              |  |    |          |    |    |                        |    |              |    |    |              |    |               |    |  |   |    |                    |         |             |   |                        |                    |          |             |            |                        |          |          |            |            |             |            |                        |                        |          |             |            |            |     |          |         |
| Quaking Aspen   | 15   | Pole            | 7          |            |          |              |  |    |          |    |    |                        |    |              |    |    |              |    |               |    |  |   |    |                    |         |             |   |                        |                    |          |             |            |                        |          |          |            |            |             |            |                        |                        |          |             |            |            |     |          |         |
| Black/Red (Hybrid) Oak  | 40   | Pole/Log        | 9          | 42         |          |              |  |    |          |    |    |                        |    |              |    |    |              |    |               |    |  |   |    |                    |         |             |   |                        |                    |          |             |            |                        |          |          |            |            |             |            |                        |                        |          |             |            |            |     |          |         |
| Red Maple   | 25   | Pole/Sap/Log    | 7          |            |          |              |  |    |          |    |    |                        |    |              |    |    |              |    |               |    |  |   |    |                    |         |             |   |                        |                    |          |             |            |                        |          |          |            |            |             |            |                        |                        |          |             |            |            |     |          |         |
| Balsam Fir  | 10   | Pole            | 7          |            |          |              |  |    |          |    |    |                        |    |              |    |    |              |    |               |    |  |   |    |                    |         |             |   |                        |                    |          |             |            |                        |          |          |            |            |             |            |                        |                        |          |             |            |            |     |          |         |
| Sub-Canopy Species  | Density                                    | Avg. Height     | Size       |            |          |              |  |    |          |    |    |                        |    |              |    |    |              |    |               |    |  |   |    |                    |         |             |   |                        |                    |          |             |            |                        |          |          |            |            |             |            |                        |                        |          |             |            |            |     |          |         |
| Black/Red (Hybrid) Oak  | Low  | Variable        | Sapling    |            |          |              |  |    |          |    |    |                        |    |              |    |    |              |    |               |    |  |   |    |                    |         |             |   |                        |                    |          |             |            |                        |          |          |            |            |             |            |                        |                        |          |             |            |            |     |          |         |
| Balsam Fir  | Low  | Variable        | Sapling    |            |          |              |  |    |          |    |    |                        |    |              |    |    |              |    |               |    |  |   |    |                    |         |             |   |                        |                    |          |             |            |                        |          |          |            |            |             |            |                        |                        |          |             |            |            |     |          |         |
| Tag Alder   | Low  | 5 - 10 feet     | Tall Shrub |            |          |              |  |    |          |    |    |                        |    |              |    |    |              |    |               |    |  |   |    |                    |         |             |   |                        |                    |          |             |            |                        |          |          |            |            |             |            |                        |                        |          |             |            |            |     |          |         |
| Pin Cherry  | Low  | Variable        | Sapling    |            |          |              |  |    |          |    |    |                        |    |              |    |    |              |    |               |    |  |   |    |                    |         |             |   |                        |                    |          |             |            |                        |          |          |            |            |             |            |                        |                        |          |             |            |            |     |          |         |
| 240   | 629 - Mixed non-forested wetland           | Nonstocked      | 36.3       |            |          | No           |  |    |          |    |    |                        |    |              |    |    |              |    |               |    |  |   |    |                    |         |             |   |                        |                    |          |             |            |                        |          |          |            |            |             |            |                        |                        |          |             |            |            |     |          |         |
| 241   | 6229 - Mixed lowland shrub                 | Nonstocked      | 16.5       |            | Immature | No           |  |    |          |    |    |                        |    |              |    |    |              |    |               |    |  |   |    |                    |         |             |   |                        |                    |          |             |            |                        |          |          |            |            |             |            |                        |                        |          |             |            |            |     |          |         |
| 242   | 4191 - Mixed Upland Deciduous with Conifer | Sawtimber Well  | 25.7       | 89         | 141-170  | N/A          |  |    |          |    |    |                        |    |              |    |    |              |    |               |    |  |   |    |                    |         |             |   |                        |                    |          |             |            |                        |          |          |            |            |             |            |                        |                        |          |             |            |            |     |          |         |
| <table border="1"> <thead> <tr> <th>Canopy Species</th> <th>% Cover</th> <th>Size Class</th> <th>DBH</th> <th>Age</th> </tr> </thead> <tbody> <tr> <td>Red Maple</td> <td>43</td> <td>Log/Pole</td> <td>10</td> <td>89</td> </tr> <tr> <td>Bigtooth Aspen</td> <td>23</td> <td>Log/Pole</td> <td>12</td> <td></td> </tr> <tr> <td>White Pine</td> <td>27</td> <td>Log/Pole/XLog</td> <td>12</td> <td></td> </tr> </tbody> </table>  |  | Canopy Species  | % Cover    | Size Class | DBH      | Age          | Red Maple  | 43 | Log/Pole | 10 | 89 | Bigtooth Aspen         | 23 | Log/Pole     | 12 |    | White Pine   | 27 | Log/Pole/XLog | 12 |  | <table border="1"> <thead> <tr> <th>Sub-Canopy Species</th> <th>Density</th> <th>Avg. Height</th> <th>Size</th> </tr> </thead> <tbody> <tr> <td>Red Maple</td> <td>Low</td> <td>Variable</td> <td>Sapling</td> </tr> <tr> <td>Balsam Fir</td> <td>Medium</td> <td>Variable</td> <td>Sapling</td> </tr> <tr> <td>White Pine</td> <td>Medium</td> <td>Variable</td> <td>Sapling</td> </tr> <tr> <td>Black/Red (Hybrid) Oak</td> <td>Low</td> <td>Variable</td> <td>Sapling</td> </tr> </tbody> </table> |    | Sub-Canopy Species | Density | Avg. Height | Size  | Red Maple              | Low                | Variable | Sapling     | Balsam Fir | Medium                 | Variable | Sapling  | White Pine | Medium     | Variable    | Sapling    | Black/Red (Hybrid) Oak | Low                    | Variable | Sapling     |            |            |     |          |         |
| Canopy Species  | % Cover                                    | Size Class      | DBH        | Age        |          |              |  |    |          |    |    |                        |    |              |    |    |              |    |               |    |  |   |    |                    |         |             |   |                        |                    |          |             |            |                        |          |          |            |            |             |            |                        |                        |          |             |            |            |     |          |         |
| Red Maple   | 43   | Log/Pole        | 10         | 89         |          |              |  |    |          |    |    |                        |    |              |    |    |              |    |               |    |  |   |    |                    |         |             |   |                        |                    |          |             |            |                        |          |          |            |            |             |            |                        |                        |          |             |            |            |     |          |         |
| Bigtooth Aspen  | 23   | Log/Pole        | 12         |            |          |              |  |    |          |    |    |                        |    |              |    |    |              |    |               |    |  |   |    |                    |         |             |   |                        |                    |          |             |            |                        |          |          |            |            |             |            |                        |                        |          |             |            |            |     |          |         |
| White Pine  | 27   | Log/Pole/XLog   | 12         |            |          |              |  |    |          |    |    |                        |    |              |    |    |              |    |               |    |  |   |    |                    |         |             |   |                        |                    |          |             |            |                        |          |          |            |            |             |            |                        |                        |          |             |            |            |     |          |         |
| Sub-Canopy Species  | Density                                    | Avg. Height     | Size       |            |          |              |  |    |          |    |    |                        |    |              |    |    |              |    |               |    |  |   |    |                    |         |             |   |                        |                    |          |             |            |                        |          |          |            |            |             |            |                        |                        |          |             |            |            |     |          |         |
| Red Maple   | Low  | Variable        | Sapling    |            |          |              |  |    |          |    |    |                        |    |              |    |    |              |    |               |    |  |   |    |                    |         |             |   |                        |                    |          |             |            |                        |          |          |            |            |             |            |                        |                        |          |             |            |            |     |          |         |
| Balsam Fir  | Medium                                     | Variable        | Sapling    |            |          |              |  |    |          |    |    |                        |    |              |    |    |              |    |               |    |  |   |    |                    |         |             |   |                        |                    |          |             |            |                        |          |          |            |            |             |            |                        |                        |          |             |            |            |     |          |         |
| White Pine  | Medium                                     | Variable        | Sapling    |            |          |              |  |    |          |    |    |                        |    |              |    |    |              |    |               |    |  |   |    |                    |         |             |   |                        |                    |          |             |            |                        |          |          |            |            |             |            |                        |                        |          |             |            |            |     |          |         |
| Black/Red (Hybrid) Oak  | Low  | Variable        | Sapling    |            |          |              |  |    |          |    |    |                        |    |              |    |    |              |    |               |    |  |   |    |                    |         |             |   |                        |                    |          |             |            |                        |          |          |            |            |             |            |                        |                        |          |             |            |            |     |          |         |
| 243   | 4130 - Aspen                               | Sapling Medium  | 106.6      | 1          | Immature | N/A          | Cut in spring 2018.  |    |          |    |    |                        |    |              |    |    |              |    |               |    |  |   |    |                    |         |             |   |                        |                    |          |             |            |                        |          |          |            |            |             |            |                        |                        |          |             |            |            |     |          |         |
| <table border="1"> <thead> <tr> <th>Canopy Species</th> <th>% Cover</th> <th>Size Class</th> <th>DBH</th> <th>Age</th> </tr> </thead> <tbody> <tr> <td>Quaking Aspen</td> <td>85</td> <td>Sapling</td> <td>1</td> <td>1</td> </tr> <tr> <td>Black/Red (Hybrid) Oak</td> <td>15</td> <td>Sapling</td> <td>1</td> <td>1</td> </tr> </tbody> </table>  |  | Canopy Species  | % Cover    | Size Class | DBH      | Age          | Quaking Aspen  | 85 | Sapling  | 1  | 1  | Black/Red (Hybrid) Oak | 15 | Sapling      | 1  | 1  |              |    |               |    |  |   |    |                    |         |             |   |                        |                    |          |             |            |                        |          |          |            |            |             |            |                        |                        |          |             |            |            |     |          |         |
| Canopy Species  | % Cover                                    | Size Class      | DBH        | Age        |          |              |  |    |          |    |    |                        |    |              |    |    |              |    |               |    |  |   |    |                    |         |             |   |                        |                    |          |             |            |                        |          |          |            |            |             |            |                        |                        |          |             |            |            |     |          |         |
| Quaking Aspen   | 85   | Sapling         | 1          | 1          |          |              |  |    |          |    |    |                        |    |              |    |    |              |    |               |    |  |   |    |                    |         |             |   |                        |                    |          |             |            |                        |          |          |            |            |             |            |                        |                        |          |             |            |            |     |          |         |
| Black/Red (Hybrid) Oak  | 15   | Sapling         | 1          | 1          |          |              |  |    |          |    |    |                        |    |              |    |    |              |    |               |    |  |   |    |                    |         |             |   |                        |                    |          |             |            |                        |          |          |            |            |             |            |                        |                        |          |             |            |            |     |          |         |



| Stand  | Level 4 Cover Type                         | Size Density  | Acres      | Stand Age          | BA Range | Managed Site | General Comments   |           |              |             |            |                        |    |              |   |    |                        |    |          |    |  |   |    |                    |         |             |  |                        |                    |          |             |  |              |                    |          |             |  |           |                    |             |             |            |                        |            |          |                        |            |          |          |         |           |        |             |            |
|--|--|---|------------|--------------------|----------|--------------|--|-----------|--------------|-------------|------------|------------------------|----|--------------|---|----|------------------------|----|----------|----|--|---|----|--------------------|---------|-------------|--|------------------------|--------------------|----------|-------------|--|--------------|--------------------|----------|-------------|--|-----------|--------------------|-------------|-------------|------------|------------------------|------------|----------|------------------------|------------|----------|----------|---------|-----------|--------|-------------|------------|
| <b>244</b>   | 6139 - Mixed Lowland Forest                | Poletimber Well   | 47.4       | 67                 | 51-80    | N/A          | Lowland is red maple with balsam fir and spruce. Upland is oak, aspen, and pine. |           |              |             |            |                        |    |              |   |    |                        |    |          |    |  |   |    |                    |         |             |  |                        |                    |          |             |  |              |                    |          |             |  |           |                    |             |             |            |                        |            |          |                        |            |          |          |         |           |        |             |            |
| <table border="1"> <thead> <tr> <th>Canopy Species</th> <th>% Cover</th> <th>Size Class</th> <th>DBH</th> <th>Age</th> </tr> </thead> <tbody> <tr> <td>Black Spruce</td> <td>17</td> <td>Pole/Log</td> <td>8</td> <td>67</td> </tr> <tr> <td>Red Maple</td> <td>16</td> <td>Pole/Sapling</td> <td>6</td> <td></td> </tr> <tr> <td>Black/Red (Hybrid) Oak</td> <td>15</td> <td>Log/Pole</td> <td>10</td> <td></td> </tr> <tr> <td>Balsam Fir</td> <td>17</td> <td>Pole</td> <td>7</td> <td></td> </tr> <tr> <td>Quaking Aspen</td> <td>15</td> <td>Pole</td> <td>7</td> <td></td> </tr> <tr> <td>White Pine</td> <td>8</td> <td>Log/Pole</td> <td>12</td> <td></td> </tr> </tbody> </table> |  | Canopy Species  | % Cover    | Size Class         | DBH      | Age          | Black Spruce   | 17        | Pole/Log     | 8           | 67         | Red Maple              | 16 | Pole/Sapling | 6 |    | Black/Red (Hybrid) Oak | 15 | Log/Pole | 10 |  | Balsam Fir  | 17 | Pole               | 7       |             | Quaking Aspen  | 15                     | Pole               | 7        |             | White Pine   | 8            | Log/Pole           | 12       |             | <table border="1"> <thead> <tr> <th>Sub-Canopy Species</th> <th>Density</th> <th>Avg. Height</th> <th>Size</th> </tr> </thead> <tbody> <tr> <td>Black/Red (Hybrid) Oak</td> <td>Low</td> <td>Variable</td> <td>Sapling</td> </tr> <tr> <td>Balsam Fir</td> <td>Medium</td> <td>Variable</td> <td>Sapling</td> </tr> <tr> <td>Tag Alder</td> <td>Medium</td> <td>5 - 10 feet</td> <td>Tall Shrub</td> </tr> </tbody> </table> |           | Sub-Canopy Species | Density     | Avg. Height | Size       | Black/Red (Hybrid) Oak | Low        | Variable | Sapling                | Balsam Fir | Medium   | Variable | Sapling | Tag Alder | Medium | 5 - 10 feet | Tall Shrub |
| Canopy Species   | % Cover                                    | Size Class  | DBH        | Age                |          |              |  |           |              |             |            |                        |    |              |   |    |                        |    |          |    |  |   |    |                    |         |             |  |                        |                    |          |             |  |              |                    |          |             |  |           |                    |             |             |            |                        |            |          |                        |            |          |          |         |           |        |             |            |
| Black Spruce   | 17   | Pole/Log  | 8          | 67                 |          |              |  |           |              |             |            |                        |    |              |   |    |                        |    |          |    |  |   |    |                    |         |             |  |                        |                    |          |             |  |              |                    |          |             |  |           |                    |             |             |            |                        |            |          |                        |            |          |          |         |           |        |             |            |
| Red Maple  | 16   | Pole/Sapling  | 6          |                    |          |              |  |           |              |             |            |                        |    |              |   |    |                        |    |          |    |  |   |    |                    |         |             |  |                        |                    |          |             |  |              |                    |          |             |  |           |                    |             |             |            |                        |            |          |                        |            |          |          |         |           |        |             |            |
| Black/Red (Hybrid) Oak   | 15   | Log/Pole  | 10         |                    |          |              |  |           |              |             |            |                        |    |              |   |    |                        |    |          |    |  |   |    |                    |         |             |  |                        |                    |          |             |  |              |                    |          |             |  |           |                    |             |             |            |                        |            |          |                        |            |          |          |         |           |        |             |            |
| Balsam Fir   | 17   | Pole  | 7          |                    |          |              |  |           |              |             |            |                        |    |              |   |    |                        |    |          |    |  |   |    |                    |         |             |  |                        |                    |          |             |  |              |                    |          |             |  |           |                    |             |             |            |                        |            |          |                        |            |          |          |         |           |        |             |            |
| Quaking Aspen  | 15   | Pole  | 7          |                    |          |              |  |           |              |             |            |                        |    |              |   |    |                        |    |          |    |  |   |    |                    |         |             |  |                        |                    |          |             |  |              |                    |          |             |  |           |                    |             |             |            |                        |            |          |                        |            |          |          |         |           |        |             |            |
| White Pine   | 8  | Log/Pole  | 12         |                    |          |              |  |           |              |             |            |                        |    |              |   |    |                        |    |          |    |  |   |    |                    |         |             |  |                        |                    |          |             |  |              |                    |          |             |  |           |                    |             |             |            |                        |            |          |                        |            |          |          |         |           |        |             |            |
| Sub-Canopy Species   | Density                                    | Avg. Height   | Size       |                    |          |              |  |           |              |             |            |                        |    |              |   |    |                        |    |          |    |  |   |    |                    |         |             |  |                        |                    |          |             |  |              |                    |          |             |  |           |                    |             |             |            |                        |            |          |                        |            |          |          |         |           |        |             |            |
| Black/Red (Hybrid) Oak   | Low  | Variable  | Sapling    |                    |          |              |  |           |              |             |            |                        |    |              |   |    |                        |    |          |    |  |   |    |                    |         |             |  |                        |                    |          |             |  |              |                    |          |             |  |           |                    |             |             |            |                        |            |          |                        |            |          |          |         |           |        |             |            |
| Balsam Fir   | Medium                                     | Variable  | Sapling    |                    |          |              |  |           |              |             |            |                        |    |              |   |    |                        |    |          |    |  |   |    |                    |         |             |  |                        |                    |          |             |  |              |                    |          |             |  |           |                    |             |             |            |                        |            |          |                        |            |          |          |         |           |        |             |            |
| Tag Alder  | Medium                                     | 5 - 10 feet   | Tall Shrub |                    |          |              |  |           |              |             |            |                        |    |              |   |    |                        |    |          |    |  |   |    |                    |         |             |  |                        |                    |          |             |  |              |                    |          |             |  |           |                    |             |             |            |                        |            |          |                        |            |          |          |         |           |        |             |            |
| <b>245</b>   | 6128 - Lowland Coniferous, Mixed Deciduous | Poletimber Well   | 21.1       | 94                 | 81-110   | N/A          |  |           |              |             |            |                        |    |              |   |    |                        |    |          |    |  |   |    |                    |         |             |  |                        |                    |          |             |  |              |                    |          |             |  |           |                    |             |             |            |                        |            |          |                        |            |          |          |         |           |        |             |            |
| <table border="1"> <thead> <tr> <th>Canopy Species</th> <th>% Cover</th> <th>Size Class</th> <th>DBH</th> <th>Age</th> </tr> </thead> <tbody> <tr> <td>White Pine</td> <td>32</td> <td>Pole/Log</td> <td>9</td> <td></td> </tr> <tr> <td>Black Spruce</td> <td>43</td> <td>Pole/Log</td> <td>8</td> <td>94</td> </tr> <tr> <td>Red Maple</td> <td>10</td> <td>Pole</td> <td>7</td> <td></td> </tr> <tr> <td>Quaking Aspen</td> <td>10</td> <td>Pole/Log</td> <td>8</td> <td></td> </tr> </tbody> </table>  |  | Canopy Species  | % Cover    | Size Class         | DBH      | Age          | White Pine   | 32        | Pole/Log     | 9           |            | Black Spruce           | 43 | Pole/Log     | 8 | 94 | Red Maple              | 10 | Pole     | 7  |  | Quaking Aspen   | 10 | Pole/Log           | 8       |             | <table border="1"> <thead> <tr> <th>Sub-Canopy Species</th> <th>Density</th> <th>Avg. Height</th> <th>Size</th> </tr> </thead> <tbody> <tr> <td>Black Spruce</td> <td>Low</td> <td>Variable</td> <td>Sapling</td> </tr> <tr> <td>White Pine</td> <td>Low</td> <td>Variable</td> <td>Sapling</td> </tr> <tr> <td>Tag Alder</td> <td>Low</td> <td>5 - 10 feet</td> <td>Tall Shrub</td> </tr> </tbody> </table> |                        | Sub-Canopy Species | Density  | Avg. Height | Size   | Black Spruce | Low                | Variable | Sapling     | White Pine   | Low       | Variable           | Sapling     | Tag Alder   | Low        | 5 - 10 feet            | Tall Shrub |          |                        |            |          |          |         |           |        |             |            |
| Canopy Species   | % Cover                                    | Size Class  | DBH        | Age                |          |              |  |           |              |             |            |                        |    |              |   |    |                        |    |          |    |  |   |    |                    |         |             |  |                        |                    |          |             |  |              |                    |          |             |  |           |                    |             |             |            |                        |            |          |                        |            |          |          |         |           |        |             |            |
| White Pine   | 32   | Pole/Log  | 9          |                    |          |              |  |           |              |             |            |                        |    |              |   |    |                        |    |          |    |  |   |    |                    |         |             |  |                        |                    |          |             |  |              |                    |          |             |  |           |                    |             |             |            |                        |            |          |                        |            |          |          |         |           |        |             |            |
| Black Spruce   | 43   | Pole/Log  | 8          | 94                 |          |              |  |           |              |             |            |                        |    |              |   |    |                        |    |          |    |  |   |    |                    |         |             |  |                        |                    |          |             |  |              |                    |          |             |  |           |                    |             |             |            |                        |            |          |                        |            |          |          |         |           |        |             |            |
| Red Maple  | 10   | Pole  | 7          |                    |          |              |  |           |              |             |            |                        |    |              |   |    |                        |    |          |    |  |   |    |                    |         |             |  |                        |                    |          |             |  |              |                    |          |             |  |           |                    |             |             |            |                        |            |          |                        |            |          |          |         |           |        |             |            |
| Quaking Aspen  | 10   | Pole/Log  | 8          |                    |          |              |  |           |              |             |            |                        |    |              |   |    |                        |    |          |    |  |   |    |                    |         |             |  |                        |                    |          |             |  |              |                    |          |             |  |           |                    |             |             |            |                        |            |          |                        |            |          |          |         |           |        |             |            |
| Sub-Canopy Species   | Density                                    | Avg. Height   | Size       |                    |          |              |  |           |              |             |            |                        |    |              |   |    |                        |    |          |    |  |   |    |                    |         |             |  |                        |                    |          |             |  |              |                    |          |             |  |           |                    |             |             |            |                        |            |          |                        |            |          |          |         |           |        |             |            |
| Black Spruce   | Low  | Variable  | Sapling    |                    |          |              |  |           |              |             |            |                        |    |              |   |    |                        |    |          |    |  |   |    |                    |         |             |  |                        |                    |          |             |  |              |                    |          |             |  |           |                    |             |             |            |                        |            |          |                        |            |          |          |         |           |        |             |            |
| White Pine   | Low  | Variable  | Sapling    |                    |          |              |  |           |              |             |            |                        |    |              |   |    |                        |    |          |    |  |   |    |                    |         |             |  |                        |                    |          |             |  |              |                    |          |             |  |           |                    |             |             |            |                        |            |          |                        |            |          |          |         |           |        |             |            |
| Tag Alder  | Low  | 5 - 10 feet   | Tall Shrub |                    |          |              |  |           |              |             |            |                        |    |              |   |    |                        |    |          |    |  |   |    |                    |         |             |  |                        |                    |          |             |  |              |                    |          |             |  |           |                    |             |             |            |                        |            |          |                        |            |          |          |         |           |        |             |            |
| <b>246</b>   | 6229 - Mixed lowland shrub                 | Nonstocked  | 98.2       |                    |          | No           | Mostly tag alder and lowland shrub but has some areas with lowland trees.        |           |              |             |            |                        |    |              |   |    |                        |    |          |    |  |   |    |                    |         |             |  |                        |                    |          |             |  |              |                    |          |             |  |           |                    |             |             |            |                        |            |          |                        |            |          |          |         |           |        |             |            |
|  |  | <table border="1"> <thead> <tr> <th>Sub-Canopy Species</th> <th>Density</th> <th>Avg. Height</th> <th>Size</th> </tr> </thead> <tbody> <tr> <td>Tag Alder</td> <td>High</td> <td>5 - 10 feet</td> <td>Tall Shrub</td> </tr> </tbody> </table> |            | Sub-Canopy Species | Density  | Avg. Height  | Size   | Tag Alder | High         | 5 - 10 feet | Tall Shrub |                        |    |              |   |    |                        |    |          |    |  |   |    |                    |         |             |  |                        |                    |          |             |  |              |                    |          |             |  |           |                    |             |             |            |                        |            |          |                        |            |          |          |         |           |        |             |            |
| Sub-Canopy Species   | Density                                    | Avg. Height   | Size       |                    |          |              |  |           |              |             |            |                        |    |              |   |    |                        |    |          |    |  |   |    |                    |         |             |  |                        |                    |          |             |  |              |                    |          |             |  |           |                    |             |             |            |                        |            |          |                        |            |          |          |         |           |        |             |            |
| Tag Alder  | High                                       | 5 - 10 feet   | Tall Shrub |                    |          |              |  |           |              |             |            |                        |    |              |   |    |                        |    |          |    |  |   |    |                    |         |             |  |                        |                    |          |             |  |              |                    |          |             |  |           |                    |             |             |            |                        |            |          |                        |            |          |          |         |           |        |             |            |
| <b>247</b>   | 4125 - Black, N. Pin Oak                   | Poletimber Well   | 12.9       | 50                 | 51-80    | N/A          |  |           |              |             |            |                        |    |              |   |    |                        |    |          |    |  |   |    |                    |         |             |  |                        |                    |          |             |  |              |                    |          |             |  |           |                    |             |             |            |                        |            |          |                        |            |          |          |         |           |        |             |            |
| <table border="1"> <thead> <tr> <th>Canopy Species</th> <th>% Cover</th> <th>Size Class</th> <th>DBH</th> <th>Age</th> </tr> </thead> <tbody> <tr> <td>Red Maple</td> <td>20</td> <td>Pole/Sapling</td> <td>5</td> <td></td> </tr> <tr> <td>Black/Red (Hybrid) Oak</td> <td>60</td> <td>Pole/Log/Sap</td> <td>9</td> <td>50</td> </tr> <tr> <td>White Pine</td> <td>10</td> <td>Log/XLog</td> <td>14</td> <td></td> </tr> </tbody> </table>  |  | Canopy Species  | % Cover    | Size Class         | DBH      | Age          | Red Maple  | 20        | Pole/Sapling | 5           |            | Black/Red (Hybrid) Oak | 60 | Pole/Log/Sap | 9 | 50 | White Pine             | 10 | Log/XLog | 14 |  | <table border="1"> <thead> <tr> <th>Sub-Canopy Species</th> <th>Density</th> <th>Avg. Height</th> <th>Size</th> </tr> </thead> <tbody> <tr> <td>Black/Red (Hybrid) Oak</td> <td>Low</td> <td>Variable</td> <td>Sapling</td> </tr> <tr> <td>White Pine</td> <td>Low</td> <td>Variable</td> <td>Sapling</td> </tr> <tr> <td>Balsam Fir</td> <td>Low</td> <td>Variable</td> <td>Sapling</td> </tr> </tbody> </table> |    | Sub-Canopy Species | Density | Avg. Height | Size   | Black/Red (Hybrid) Oak | Low                | Variable | Sapling     | White Pine   | Low          | Variable           | Sapling  | Balsam Fir  | Low  | Variable  | Sapling            |             |             |            |                        |            |          |                        |            |          |          |         |           |        |             |            |
| Canopy Species   | % Cover                                    | Size Class  | DBH        | Age                |          |              |  |           |              |             |            |                        |    |              |   |    |                        |    |          |    |  |   |    |                    |         |             |  |                        |                    |          |             |  |              |                    |          |             |  |           |                    |             |             |            |                        |            |          |                        |            |          |          |         |           |        |             |            |
| Red Maple  | 20   | Pole/Sapling  | 5          |                    |          |              |  |           |              |             |            |                        |    |              |   |    |                        |    |          |    |  |   |    |                    |         |             |  |                        |                    |          |             |  |              |                    |          |             |  |           |                    |             |             |            |                        |            |          |                        |            |          |          |         |           |        |             |            |
| Black/Red (Hybrid) Oak   | 60   | Pole/Log/Sap  | 9          | 50                 |          |              |  |           |              |             |            |                        |    |              |   |    |                        |    |          |    |  |   |    |                    |         |             |  |                        |                    |          |             |  |              |                    |          |             |  |           |                    |             |             |            |                        |            |          |                        |            |          |          |         |           |        |             |            |
| White Pine   | 10   | Log/XLog  | 14         |                    |          |              |  |           |              |             |            |                        |    |              |   |    |                        |    |          |    |  |   |    |                    |         |             |  |                        |                    |          |             |  |              |                    |          |             |  |           |                    |             |             |            |                        |            |          |                        |            |          |          |         |           |        |             |            |
| Sub-Canopy Species   | Density                                    | Avg. Height   | Size       |                    |          |              |  |           |              |             |            |                        |    |              |   |    |                        |    |          |    |  |   |    |                    |         |             |  |                        |                    |          |             |  |              |                    |          |             |  |           |                    |             |             |            |                        |            |          |                        |            |          |          |         |           |        |             |            |
| Black/Red (Hybrid) Oak   | Low  | Variable  | Sapling    |                    |          |              |  |           |              |             |            |                        |    |              |   |    |                        |    |          |    |  |   |    |                    |         |             |  |                        |                    |          |             |  |              |                    |          |             |  |           |                    |             |             |            |                        |            |          |                        |            |          |          |         |           |        |             |            |
| White Pine   | Low  | Variable  | Sapling    |                    |          |              |  |           |              |             |            |                        |    |              |   |    |                        |    |          |    |  |   |    |                    |         |             |  |                        |                    |          |             |  |              |                    |          |             |  |           |                    |             |             |            |                        |            |          |                        |            |          |          |         |           |        |             |            |
| Balsam Fir   | Low  | Variable  | Sapling    |                    |          |              |  |           |              |             |            |                        |    |              |   |    |                        |    |          |    |  |   |    |                    |         |             |  |                        |                    |          |             |  |              |                    |          |             |  |           |                    |             |             |            |                        |            |          |                        |            |          |          |         |           |        |             |            |
| <b>248</b>   | 3102 - Grass                               | Nonstocked  | 7.3        |                    |          | No           | Pipeline right-of-way.   |           |              |             |            |                        |    |              |   |    |                        |    |          |    |  |   |    |                    |         |             |  |                        |                    |          |             |  |              |                    |          |             |  |           |                    |             |             |            |                        |            |          |                        |            |          |          |         |           |        |             |            |
| <b>249</b>   | 3201 - Sweet Fern                          | Nonstocked  | 6.2        |                    |          | No           |  |           |              |             |            |                        |    |              |   |    |                        |    |          |    |  |   |    |                    |         |             |  |                        |                    |          |             |  |              |                    |          |             |  |           |                    |             |             |            |                        |            |          |                        |            |          |          |         |           |        |             |            |
| <b>251</b>   | 6130 - Fir, Aspen, Maple                   | Poletimber Well   | 40.5       | 44                 | 51-80    | N/A          |  |           |              |             |            |                        |    |              |   |    |                        |    |          |    |  |   |    |                    |         |             |  |                        |                    |          |             |  |              |                    |          |             |  |           |                    |             |             |            |                        |            |          |                        |            |          |          |         |           |        |             |            |
| <table border="1"> <thead> <tr> <th>Canopy Species</th> <th>% Cover</th> <th>Size Class</th> <th>DBH</th> <th>Age</th> </tr> </thead> <tbody> <tr> <td>Balsam Fir</td> <td>29</td> <td>Pole/Sapling</td> <td>7</td> <td>44</td> </tr> <tr> <td>Red Maple</td> <td>34</td> <td>Pole/Sap/Log</td> <td>5</td> <td>44</td> </tr> <tr> <td>Tamarack</td> <td>12</td> <td>Pole</td> <td>8</td> <td></td> </tr> <tr> <td>Quaking Aspen</td> <td>8</td> <td>Pole</td> <td>7</td> <td></td> </tr> <tr> <td>Northern White Cedar</td> <td>10</td> <td>Pole/Log</td> <td>8</td> <td></td> </tr> </tbody> </table>   |  | Canopy Species  | % Cover    | Size Class         | DBH      | Age          | Balsam Fir   | 29        | Pole/Sapling | 7           | 44         | Red Maple              | 34 | Pole/Sap/Log | 5 | 44 | Tamarack               | 12 | Pole     | 8  |  | Quaking Aspen   | 8  | Pole               | 7       |             | Northern White Cedar   | 10                     | Pole/Log           | 8        |             | <table border="1"> <thead> <tr> <th>Sub-Canopy Species</th> <th>Density</th> <th>Avg. Height</th> <th>Size</th> </tr> </thead> <tbody> <tr> <td>Tag Alder</td> <td>Medium</td> <td>5 - 10 feet</td> <td>Tall Shrub</td> </tr> <tr> <td>Balsam Fir</td> <td>Medium</td> <td>Variable</td> <td>Sapling</td> </tr> <tr> <td>Black/Red (Hybrid) Oak</td> <td>Low</td> <td>Variable</td> <td>Sapling</td> </tr> </tbody> </table> |              | Sub-Canopy Species | Density  | Avg. Height | Size   | Tag Alder | Medium             | 5 - 10 feet | Tall Shrub  | Balsam Fir | Medium                 | Variable   | Sapling  | Black/Red (Hybrid) Oak | Low        | Variable | Sapling  |         |           |        |             |            |
| Canopy Species   | % Cover                                    | Size Class  | DBH        | Age                |          |              |  |           |              |             |            |                        |    |              |   |    |                        |    |          |    |  |   |    |                    |         |             |  |                        |                    |          |             |  |              |                    |          |             |  |           |                    |             |             |            |                        |            |          |                        |            |          |          |         |           |        |             |            |
| Balsam Fir   | 29   | Pole/Sapling  | 7          | 44                 |          |              |  |           |              |             |            |                        |    |              |   |    |                        |    |          |    |  |   |    |                    |         |             |  |                        |                    |          |             |  |              |                    |          |             |  |           |                    |             |             |            |                        |            |          |                        |            |          |          |         |           |        |             |            |
| Red Maple  | 34   | Pole/Sap/Log  | 5          | 44                 |          |              |  |           |              |             |            |                        |    |              |   |    |                        |    |          |    |  |   |    |                    |         |             |  |                        |                    |          |             |  |              |                    |          |             |  |           |                    |             |             |            |                        |            |          |                        |            |          |          |         |           |        |             |            |
| Tamarack   | 12   | Pole  | 8          |                    |          |              |  |           |              |             |            |                        |    |              |   |    |                        |    |          |    |  |   |    |                    |         |             |  |                        |                    |          |             |  |              |                    |          |             |  |           |                    |             |             |            |                        |            |          |                        |            |          |          |         |           |        |             |            |
| Quaking Aspen  | 8  | Pole  | 7          |                    |          |              |  |           |              |             |            |                        |    |              |   |    |                        |    |          |    |  |   |    |                    |         |             |  |                        |                    |          |             |  |              |                    |          |             |  |           |                    |             |             |            |                        |            |          |                        |            |          |          |         |           |        |             |            |
| Northern White Cedar   | 10   | Pole/Log  | 8          |                    |          |              |  |           |              |             |            |                        |    |              |   |    |                        |    |          |    |  |   |    |                    |         |             |  |                        |                    |          |             |  |              |                    |          |             |  |           |                    |             |             |            |                        |            |          |                        |            |          |          |         |           |        |             |            |
| Sub-Canopy Species   | Density                                    | Avg. Height   | Size       |                    |          |              |  |           |              |             |            |                        |    |              |   |    |                        |    |          |    |  |   |    |                    |         |             |  |                        |                    |          |             |  |              |                    |          |             |  |           |                    |             |             |            |                        |            |          |                        |            |          |          |         |           |        |             |            |
| Tag Alder  | Medium                                     | 5 - 10 feet   | Tall Shrub |                    |          |              |  |           |              |             |            |                        |    |              |   |    |                        |    |          |    |  |   |    |                    |         |             |  |                        |                    |          |             |  |              |                    |          |             |  |           |                    |             |             |            |                        |            |          |                        |            |          |          |         |           |        |             |            |
| Balsam Fir   | Medium                                     | Variable  | Sapling    |                    |          |              |  |           |              |             |            |                        |    |              |   |    |                        |    |          |    |  |   |    |                    |         |             |  |                        |                    |          |             |  |              |                    |          |             |  |           |                    |             |             |            |                        |            |          |                        |            |          |          |         |           |        |             |            |
| Black/Red (Hybrid) Oak   | Low  | Variable  | Sapling    |                    |          |              |  |           |              |             |            |                        |    |              |   |    |                        |    |          |    |  |   |    |                    |         |             |  |                        |                    |          |             |  |              |                    |          |             |  |           |                    |             |             |            |                        |            |          |                        |            |          |          |         |           |        |             |            |



| Stand   | Level 4 Cover Type               | Size Density    | Acres   | Stand Age  | BA Range | Managed Site | General Comments   |    |              |   |    |                        |    |              |    |   |                        |    |              |    |  |  |  |                    |         |             |      |                        |        |              |         |                        |     |          |         |       |       |          |         |  |  |  |  |
|---|----------------------------------|-----------------|---------|------------|----------|--------------|--|----|--------------|---|----|------------------------|----|--------------|----|---|------------------------|----|--------------|----|--|--|--|--------------------|---------|-------------|------|------------------------|--------|--------------|---------|------------------------|-----|----------|---------|-------|-------|----------|---------|--|--|--|--|
| <b>252</b>  | 4131 - Aspen, Oak                | Poletimber Well | 2.9     | 44         |          | N/A          |  |    |              |   |    |                        |    |              |    |   |                        |    |              |    |  |  |  |                    |         |             |      |                        |        |              |         |                        |     |          |         |       |       |          |         |  |  |  |  |
| <table border="1"> <thead> <tr> <th>Canopy Species</th> <th>% Cover</th> <th>Size Class</th> <th>DBH</th> <th>Age</th> </tr> </thead> <tbody> <tr> <td>Bigtooth Aspen</td> <td>65</td> <td>Pole/Log/Sap</td> <td>7</td> <td>44</td> </tr> <tr> <td>Black/Red (Hybrid) Oak</td> <td>20</td> <td>Log/Pole</td> <td>10</td> <td></td> </tr> <tr> <td>Red Maple</td> <td>15</td> <td>Pole/Sapling</td> <td>7</td> <td></td> </tr> </tbody> </table> |                                  | Canopy Species  | % Cover | Size Class | DBH      | Age          | Bigtooth Aspen   | 65 | Pole/Log/Sap | 7 | 44 | Black/Red (Hybrid) Oak | 20 | Log/Pole     | 10 |   | Red Maple              | 15 | Pole/Sapling | 7  |  | <table border="1"> <thead> <tr> <th>Sub-Canopy Species</th> <th>Density</th> <th>Avg. Height</th> <th>Size</th> </tr> </thead> <tbody> <tr> <td>Black/Red (Hybrid) Oak</td> <td>Low</td> <td>10 - 20 feet</td> <td>Sapling</td> </tr> <tr> <td>White Pine</td> <td>Low</td> <td>Variable</td> <td>Sapling</td> </tr> </tbody> </table>   |  | Sub-Canopy Species | Density | Avg. Height | Size | Black/Red (Hybrid) Oak | Low    | 10 - 20 feet | Sapling | White Pine             | Low | Variable | Sapling |       |       |          |         |  |  |  |  |
| Canopy Species  | % Cover                          | Size Class      | DBH     | Age        |          |              |  |    |              |   |    |                        |    |              |    |   |                        |    |              |    |  |  |  |                    |         |             |      |                        |        |              |         |                        |     |          |         |       |       |          |         |  |  |  |  |
| Bigtooth Aspen  | 65                               | Pole/Log/Sap    | 7       | 44         |          |              |  |    |              |   |    |                        |    |              |    |   |                        |    |              |    |  |  |  |                    |         |             |      |                        |        |              |         |                        |     |          |         |       |       |          |         |  |  |  |  |
| Black/Red (Hybrid) Oak  | 20                               | Log/Pole        | 10      |            |          |              |  |    |              |   |    |                        |    |              |    |   |                        |    |              |    |  |  |  |                    |         |             |      |                        |        |              |         |                        |     |          |         |       |       |          |         |  |  |  |  |
| Red Maple   | 15                               | Pole/Sapling    | 7       |            |          |              |  |    |              |   |    |                        |    |              |    |   |                        |    |              |    |  |  |  |                    |         |             |      |                        |        |              |         |                        |     |          |         |       |       |          |         |  |  |  |  |
| Sub-Canopy Species  | Density                          | Avg. Height     | Size    |            |          |              |  |    |              |   |    |                        |    |              |    |   |                        |    |              |    |  |  |  |                    |         |             |      |                        |        |              |         |                        |     |          |         |       |       |          |         |  |  |  |  |
| Black/Red (Hybrid) Oak  | Low                              | 10 - 20 feet    | Sapling |            |          |              |  |    |              |   |    |                        |    |              |    |   |                        |    |              |    |  |  |  |                    |         |             |      |                        |        |              |         |                        |     |          |         |       |       |          |         |  |  |  |  |
| White Pine  | Low                              | Variable        | Sapling |            |          |              |  |    |              |   |    |                        |    |              |    |   |                        |    |              |    |  |  |  |                    |         |             |      |                        |        |              |         |                        |     |          |         |       |       |          |         |  |  |  |  |
| <b>253</b>  | 4130 - Aspen                     | Sapling Medium  | 18.2    | 6          | Immature | N/A          |  |    |              |   |    |                        |    |              |    |   |                        |    |              |    |  |  |  |                    |         |             |      |                        |        |              |         |                        |     |          |         |       |       |          |         |  |  |  |  |
| <table border="1"> <thead> <tr> <th>Canopy Species</th> <th>% Cover</th> <th>Size Class</th> <th>DBH</th> <th>Age</th> </tr> </thead> <tbody> <tr> <td>Bigtooth Aspen</td> <td>75</td> <td>Sapling</td> <td>1</td> <td>6</td> </tr> <tr> <td>Red Maple</td> <td>20</td> <td>Sapling</td> <td>1</td> <td>6</td> </tr> </tbody> </table>  |                                  | Canopy Species  | % Cover | Size Class | DBH      | Age          | Bigtooth Aspen   | 75 | Sapling      | 1 | 6  | Red Maple              | 20 | Sapling      | 1  | 6 |                        |    |              |    |  |  |  |                    |         |             |      |                        |        |              |         |                        |     |          |         |       |       |          |         |  |  |  |  |
| Canopy Species  | % Cover                          | Size Class      | DBH     | Age        |          |              |  |    |              |   |    |                        |    |              |    |   |                        |    |              |    |  |  |  |                    |         |             |      |                        |        |              |         |                        |     |          |         |       |       |          |         |  |  |  |  |
| Bigtooth Aspen  | 75                               | Sapling         | 1       | 6          |          |              |  |    |              |   |    |                        |    |              |    |   |                        |    |              |    |  |  |  |                    |         |             |      |                        |        |              |         |                        |     |          |         |       |       |          |         |  |  |  |  |
| Red Maple   | 20                               | Sapling         | 1       | 6          |          |              |  |    |              |   |    |                        |    |              |    |   |                        |    |              |    |  |  |  |                    |         |             |      |                        |        |              |         |                        |     |          |         |       |       |          |         |  |  |  |  |
| <b>254</b>  | 629 - Mixed non-forested wetland | Nonstocked      | 1.8     |            |          | No           |  |    |              |   |    |                        |    |              |    |   |                        |    |              |    |  |  |  |                    |         |             |      |                        |        |              |         |                        |     |          |         |       |       |          |         |  |  |  |  |
| <b>255</b>  | 4133 - Aspen, Mixed Pine         | Poletimber Well | 7.2     | 43         |          | N/A          |  |    |              |   |    |                        |    |              |    |   |                        |    |              |    |  |  |  |                    |         |             |      |                        |        |              |         |                        |     |          |         |       |       |          |         |  |  |  |  |
| <table border="1"> <thead> <tr> <th>Canopy Species</th> <th>% Cover</th> <th>Size Class</th> <th>DBH</th> <th>Age</th> </tr> </thead> <tbody> <tr> <td>Quaking Aspen</td> <td>45</td> <td>Pole/Log/Sap</td> <td>8</td> <td>43</td> </tr> <tr> <td>Red Maple</td> <td>25</td> <td>Pole/Log/Sap</td> <td>7</td> <td></td> </tr> <tr> <td>White Pine</td> <td>25</td> <td>Log/Pole</td> <td>10</td> <td></td> </tr> </tbody> </table>              |                                  | Canopy Species  | % Cover | Size Class | DBH      | Age          | Quaking Aspen  | 45 | Pole/Log/Sap | 8 | 43 | Red Maple              | 25 | Pole/Log/Sap | 7  |   | White Pine             | 25 | Log/Pole     | 10 |  | <table border="1"> <thead> <tr> <th>Sub-Canopy Species</th> <th>Density</th> <th>Avg. Height</th> <th>Size</th> </tr> </thead> <tbody> <tr> <td>Red Maple</td> <td>Medium</td> <td>&gt;20 feet</td> <td>Sapling</td> </tr> <tr> <td>White Pine</td> <td>Low</td> <td>Variable</td> <td>Sapling</td> </tr> </tbody> </table>  |  | Sub-Canopy Species | Density | Avg. Height | Size | Red Maple              | Medium | >20 feet     | Sapling | White Pine             | Low | Variable | Sapling |       |       |          |         |  |  |  |  |
| Canopy Species  | % Cover                          | Size Class      | DBH     | Age        |          |              |  |    |              |   |    |                        |    |              |    |   |                        |    |              |    |  |  |  |                    |         |             |      |                        |        |              |         |                        |     |          |         |       |       |          |         |  |  |  |  |
| Quaking Aspen   | 45                               | Pole/Log/Sap    | 8       | 43         |          |              |  |    |              |   |    |                        |    |              |    |   |                        |    |              |    |  |  |  |                    |         |             |      |                        |        |              |         |                        |     |          |         |       |       |          |         |  |  |  |  |
| Red Maple   | 25                               | Pole/Log/Sap    | 7       |            |          |              |  |    |              |   |    |                        |    |              |    |   |                        |    |              |    |  |  |  |                    |         |             |      |                        |        |              |         |                        |     |          |         |       |       |          |         |  |  |  |  |
| White Pine  | 25                               | Log/Pole        | 10      |            |          |              |  |    |              |   |    |                        |    |              |    |   |                        |    |              |    |  |  |  |                    |         |             |      |                        |        |              |         |                        |     |          |         |       |       |          |         |  |  |  |  |
| Sub-Canopy Species  | Density                          | Avg. Height     | Size    |            |          |              |  |    |              |   |    |                        |    |              |    |   |                        |    |              |    |  |  |  |                    |         |             |      |                        |        |              |         |                        |     |          |         |       |       |          |         |  |  |  |  |
| Red Maple   | Medium                           | >20 feet        | Sapling |            |          |              |  |    |              |   |    |                        |    |              |    |   |                        |    |              |    |  |  |  |                    |         |             |      |                        |        |              |         |                        |     |          |         |       |       |          |         |  |  |  |  |
| White Pine  | Low                              | Variable        | Sapling |            |          |              |  |    |              |   |    |                        |    |              |    |   |                        |    |              |    |  |  |  |                    |         |             |      |                        |        |              |         |                        |     |          |         |       |       |          |         |  |  |  |  |
| <b>256</b>  | 4130 - Aspen                     | Sapling Well    | 28.5    | 6          | Immature | N/A          | There is a portion of the stand in the southeast corner that is wetland grasses.   |    |              |   |    |                        |    |              |    |   |                        |    |              |    |  |  |  |                    |         |             |      |                        |        |              |         |                        |     |          |         |       |       |          |         |  |  |  |  |
| <table border="1"> <thead> <tr> <th>Canopy Species</th> <th>% Cover</th> <th>Size Class</th> <th>DBH</th> <th>Age</th> </tr> </thead> <tbody> <tr> <td>Bigtooth Aspen</td> <td>85</td> <td>Sapling</td> <td>1</td> <td>6</td> </tr> <tr> <td>Red Maple</td> <td>10</td> <td>Sapling</td> <td>1</td> <td>6</td> </tr> </tbody> </table>  |                                  | Canopy Species  | % Cover | Size Class | DBH      | Age          | Bigtooth Aspen   | 85 | Sapling      | 1 | 6  | Red Maple              | 10 | Sapling      | 1  | 6 |                        |    |              |    |  |  |  |                    |         |             |      |                        |        |              |         |                        |     |          |         |       |       |          |         |  |  |  |  |
| Canopy Species  | % Cover                          | Size Class      | DBH     | Age        |          |              |  |    |              |   |    |                        |    |              |    |   |                        |    |              |    |  |  |  |                    |         |             |      |                        |        |              |         |                        |     |          |         |       |       |          |         |  |  |  |  |
| Bigtooth Aspen  | 85                               | Sapling         | 1       | 6          |          |              |  |    |              |   |    |                        |    |              |    |   |                        |    |              |    |  |  |  |                    |         |             |      |                        |        |              |         |                        |     |          |         |       |       |          |         |  |  |  |  |
| Red Maple   | 10                               | Sapling         | 1       | 6          |          |              |  |    |              |   |    |                        |    |              |    |   |                        |    |              |    |  |  |  |                    |         |             |      |                        |        |              |         |                        |     |          |         |       |       |          |         |  |  |  |  |
| <b>258</b>  | 4130 - Aspen                     | Poletimber Well | 4.5     | 44         |          | N/A          |  |    |              |   |    |                        |    |              |    |   |                        |    |              |    |  |  |  |                    |         |             |      |                        |        |              |         |                        |     |          |         |       |       |          |         |  |  |  |  |
| <table border="1"> <thead> <tr> <th>Canopy Species</th> <th>% Cover</th> <th>Size Class</th> <th>DBH</th> <th>Age</th> </tr> </thead> <tbody> <tr> <td>Quaking Aspen</td> <td>80</td> <td>Pole/Log/Sap</td> <td>7</td> <td>44</td> </tr> <tr> <td>Red Maple</td> <td>18</td> <td>Pole/Sapling</td> <td>5</td> <td></td> </tr> </tbody> </table>   |                                  | Canopy Species  | % Cover | Size Class | DBH      | Age          | Quaking Aspen  | 80 | Pole/Log/Sap | 7 | 44 | Red Maple              | 18 | Pole/Sapling | 5  |   |                        |    |              |    |  |  |  |                    |         |             |      |                        |        |              |         |                        |     |          |         |       |       |          |         |  |  |  |  |
| Canopy Species  | % Cover                          | Size Class      | DBH     | Age        |          |              |  |    |              |   |    |                        |    |              |    |   |                        |    |              |    |  |  |  |                    |         |             |      |                        |        |              |         |                        |     |          |         |       |       |          |         |  |  |  |  |
| Quaking Aspen   | 80                               | Pole/Log/Sap    | 7       | 44         |          |              |  |    |              |   |    |                        |    |              |    |   |                        |    |              |    |  |  |  |                    |         |             |      |                        |        |              |         |                        |     |          |         |       |       |          |         |  |  |  |  |
| Red Maple   | 18                               | Pole/Sapling    | 5       |            |          |              |  |    |              |   |    |                        |    |              |    |   |                        |    |              |    |  |  |  |                    |         |             |      |                        |        |              |         |                        |     |          |         |       |       |          |         |  |  |  |  |
| <b>263</b>  | 4130 - Aspen                     | Poletimber Well | 34.3    | 53         |          | N/A          | nice A6 stand which needs to be regenerated, some aspen dieback and blowdown occurring due to water table close to the surface, south end has 2 or 3 wet pockets of various sizes which could be buffered and left out of the sale for retention |    |              |   |    |                        |    |              |    |   |                        |    |              |    |  |  |  |                    |         |             |      |                        |        |              |         |                        |     |          |         |       |       |          |         |  |  |  |  |
| <table border="1"> <thead> <tr> <th>Canopy Species</th> <th>% Cover</th> <th>Size Class</th> <th>DBH</th> <th>Age</th> </tr> </thead> <tbody> <tr> <td>Bigtooth Aspen</td> <td>75</td> <td>Pole/Log</td> <td>8</td> <td>53</td> </tr> <tr> <td>Red Maple</td> <td>10</td> <td>Pole</td> <td>8</td> <td></td> </tr> <tr> <td>Black/Red (Hybrid) Oak</td> <td>7</td> <td>Pole/Log</td> <td>9</td> <td></td> </tr> </tbody> </table>               |                                  | Canopy Species  | % Cover | Size Class | DBH      | Age          | Bigtooth Aspen   | 75 | Pole/Log     | 8 | 53 | Red Maple              | 10 | Pole         | 8  |   | Black/Red (Hybrid) Oak | 7  | Pole/Log     | 9  |  | <table border="1"> <thead> <tr> <th>Sub-Canopy Species</th> <th>Density</th> <th>Avg. Height</th> <th>Size</th> </tr> </thead> <tbody> <tr> <td>Red Maple</td> <td>Medium</td> <td>Variable</td> <td>Sapling</td> </tr> <tr> <td>Black/Red (Hybrid) Oak</td> <td>Low</td> <td>Variable</td> <td>Sapling</td> </tr> <tr> <td>Beech</td> <td>Trace</td> <td>Variable</td> <td>Sapling</td> </tr> </tbody> </table> |  | Sub-Canopy Species | Density | Avg. Height | Size | Red Maple              | Medium | Variable     | Sapling | Black/Red (Hybrid) Oak | Low | Variable | Sapling | Beech | Trace | Variable | Sapling |  |  |  |  |
| Canopy Species  | % Cover                          | Size Class      | DBH     | Age        |          |              |  |    |              |   |    |                        |    |              |    |   |                        |    |              |    |  |  |  |                    |         |             |      |                        |        |              |         |                        |     |          |         |       |       |          |         |  |  |  |  |
| Bigtooth Aspen  | 75                               | Pole/Log        | 8       | 53         |          |              |  |    |              |   |    |                        |    |              |    |   |                        |    |              |    |  |  |  |                    |         |             |      |                        |        |              |         |                        |     |          |         |       |       |          |         |  |  |  |  |
| Red Maple   | 10                               | Pole            | 8       |            |          |              |  |    |              |   |    |                        |    |              |    |   |                        |    |              |    |  |  |  |                    |         |             |      |                        |        |              |         |                        |     |          |         |       |       |          |         |  |  |  |  |
| Black/Red (Hybrid) Oak  | 7                                | Pole/Log        | 9       |            |          |              |  |    |              |   |    |                        |    |              |    |   |                        |    |              |    |  |  |  |                    |         |             |      |                        |        |              |         |                        |     |          |         |       |       |          |         |  |  |  |  |
| Sub-Canopy Species  | Density                          | Avg. Height     | Size    |            |          |              |  |    |              |   |    |                        |    |              |    |   |                        |    |              |    |  |  |  |                    |         |             |      |                        |        |              |         |                        |     |          |         |       |       |          |         |  |  |  |  |
| Red Maple   | Medium                           | Variable        | Sapling |            |          |              |  |    |              |   |    |                        |    |              |    |   |                        |    |              |    |  |  |  |                    |         |             |      |                        |        |              |         |                        |     |          |         |       |       |          |         |  |  |  |  |
| Black/Red (Hybrid) Oak  | Low                              | Variable        | Sapling |            |          |              |  |    |              |   |    |                        |    |              |    |   |                        |    |              |    |  |  |  |                    |         |             |      |                        |        |              |         |                        |     |          |         |       |       |          |         |  |  |  |  |
| Beech   | Trace                            | Variable        | Sapling |            |          |              |  |    |              |   |    |                        |    |              |    |   |                        |    |              |    |  |  |  |                    |         |             |      |                        |        |              |         |                        |     |          |         |       |       |          |         |  |  |  |  |
| <b>264</b>  | 42290 - Natural Mixed Pine       | Sapling Well    | 2.4     | 10         | Immature | N/A          |  |    |              |   |    |                        |    |              |    |   |                        |    |              |    |  |  |  |                    |         |             |      |                        |        |              |         |                        |     |          |         |       |       |          |         |  |  |  |  |
| <table border="1"> <thead> <tr> <th>Canopy Species</th> <th>% Cover</th> <th>Size Class</th> <th>DBH</th> <th>Age</th> </tr> </thead> <tbody> <tr> <td>Scotch Pine</td> <td>90</td> <td>Sapling</td> <td>2</td> <td>10</td> </tr> <tr> <td>Jack Pine</td> <td>7</td> <td>Sapling</td> <td>2</td> <td></td> </tr> </tbody> </table>  |                                  | Canopy Species  | % Cover | Size Class | DBH      | Age          | Scotch Pine  | 90 | Sapling      | 2 | 10 | Jack Pine              | 7  | Sapling      | 2  |   |                        |    |              |    |  |  |  |                    |         |             |      |                        |        |              |         |                        |     |          |         |       |       |          |         |  |  |  |  |
| Canopy Species  | % Cover                          | Size Class      | DBH     | Age        |          |              |  |    |              |   |    |                        |    |              |    |   |                        |    |              |    |  |  |  |                    |         |             |      |                        |        |              |         |                        |     |          |         |       |       |          |         |  |  |  |  |
| Scotch Pine   | 90                               | Sapling         | 2       | 10         |          |              |  |    |              |   |    |                        |    |              |    |   |                        |    |              |    |  |  |  |                    |         |             |      |                        |        |              |         |                        |     |          |         |       |       |          |         |  |  |  |  |
| Jack Pine   | 7                                | Sapling         | 2       |            |          |              |  |    |              |   |    |                        |    |              |    |   |                        |    |              |    |  |  |  |                    |         |             |      |                        |        |              |         |                        |     |          |         |       |       |          |         |  |  |  |  |



| Stand  | Level 4 Cover Type                  | Size Density    | Acres   | Stand Age  | BA Range | Managed Site | General Comments  |               |    |              |   |    |            |    |              |    |    |   |    |                    |         |             |  |            |                    |          |             |  |                        |                    |          |             |               |           |          |          |            |            |          |          |         |            |        |          |         |
|--|-------------------------------------|-----------------|---------|------------|----------|--------------|---|---------------|----|--------------|---|----|------------|----|--------------|----|----|---|----|--------------------|---------|-------------|--|------------|--------------------|----------|-------------|--|------------------------|--------------------|----------|-------------|---------------|-----------|----------|----------|------------|------------|----------|----------|---------|------------|--------|----------|---------|
| <b>265</b>   | 42220 - Natural Jack Pine           | Poletimber Well | 2.1     | 39         | 1-50     | N/A          | poor quality jack pine and white pine mixed with scots pine, stand is fairly young yet but recommend final harvesting this stand with the aspen to the east and trenching/planting red pine with the grassy opening to the north, possible trespass on the south end, survey needed to establish correct south boundary   |               |    |              |   |    |            |    |              |    |    |   |    |                    |         |             |  |            |                    |          |             |  |                        |                    |          |             |               |           |          |          |            |            |          |          |         |            |        |          |         |
| <table border="1"> <thead> <tr> <th>Canopy Species</th> <th>% Cover</th> <th>Size Class</th> <th>DBH</th> <th>Age</th> </tr> </thead> <tbody> <tr> <td>Jack Pine</td> <td>80</td> <td>Pole/Log</td> <td>8</td> <td>39</td> </tr> <tr> <td>White Pine</td> <td>18</td> <td>Log/Pole</td> <td>10</td> <td></td> </tr> </tbody> </table>  |                                     | Canopy Species  | % Cover | Size Class | DBH      | Age          |   | Jack Pine     | 80 | Pole/Log     | 8 | 39 | White Pine | 18 | Log/Pole     | 10 |    | <table border="1"> <thead> <tr> <th>Sub-Canopy Species</th> <th>Density</th> <th>Avg. Height</th> <th>Size</th> </tr> </thead> <tbody> <tr> <td>White Pine</td> <td>Low</td> <td>Variable</td> <td>Sapling</td> </tr> <tr> <td>Balsam Fir</td> <td>Medium</td> <td>Variable</td> <td>Sapling</td> </tr> <tr> <td>Scotch Pine</td> <td>Low</td> <td>Variable</td> <td>Sapling</td> </tr> </tbody> </table> |    | Sub-Canopy Species | Density | Avg. Height | Size   | White Pine | Low                | Variable | Sapling     | Balsam Fir   | Medium                 | Variable           | Sapling  | Scotch Pine | Low           | Variable  | Sapling  |          |            |            |          |          |         |            |        |          |         |
| Canopy Species   | % Cover                             | Size Class      | DBH     | Age        |          |              |   |               |    |              |   |    |            |    |              |    |    |   |    |                    |         |             |  |            |                    |          |             |  |                        |                    |          |             |               |           |          |          |            |            |          |          |         |            |        |          |         |
| Jack Pine  | 80                                  | Pole/Log        | 8       | 39         |          |              |   |               |    |              |   |    |            |    |              |    |    |   |    |                    |         |             |  |            |                    |          |             |  |                        |                    |          |             |               |           |          |          |            |            |          |          |         |            |        |          |         |
| White Pine   | 18                                  | Log/Pole        | 10      |            |          |              |   |               |    |              |   |    |            |    |              |    |    |   |    |                    |         |             |  |            |                    |          |             |  |                        |                    |          |             |               |           |          |          |            |            |          |          |         |            |        |          |         |
| Sub-Canopy Species   | Density                             | Avg. Height     | Size    |            |          |              |   |               |    |              |   |    |            |    |              |    |    |   |    |                    |         |             |  |            |                    |          |             |  |                        |                    |          |             |               |           |          |          |            |            |          |          |         |            |        |          |         |
| White Pine   | Low                                 | Variable        | Sapling |            |          |              |   |               |    |              |   |    |            |    |              |    |    |   |    |                    |         |             |  |            |                    |          |             |  |                        |                    |          |             |               |           |          |          |            |            |          |          |         |            |        |          |         |
| Balsam Fir   | Medium                              | Variable        | Sapling |            |          |              |   |               |    |              |   |    |            |    |              |    |    |   |    |                    |         |             |  |            |                    |          |             |  |                        |                    |          |             |               |           |          |          |            |            |          |          |         |            |        |          |         |
| Scotch Pine  | Low                                 | Variable        | Sapling |            |          |              |   |               |    |              |   |    |            |    |              |    |    |   |    |                    |         |             |  |            |                    |          |             |  |                        |                    |          |             |               |           |          |          |            |            |          |          |         |            |        |          |         |
| <b>266</b>   | 310 - Herbaceous Openland           | Nonstocked      | 5.9     | 0          |          | No           | Grassy Opening. Scotch pine starting to seed in and almost makes this stand forested.   |               |    |              |   |    |            |    |              |    |    |   |    |                    |         |             |  |            |                    |          |             |  |                        |                    |          |             |               |           |          |          |            |            |          |          |         |            |        |          |         |
| <b>267</b>   | 4134 - Aspen, Spruce/Fir            | Sapling Well    | 11.2    | 10         | Immature | N/A          | Cut 2009 for aspen management but left balsam fir poles and some oak sawlogs for visual.  |               |    |              |   |    |            |    |              |    |    |   |    |                    |         |             |  |            |                    |          |             |  |                        |                    |          |             |               |           |          |          |            |            |          |          |         |            |        |          |         |
| <table border="1"> <thead> <tr> <th>Canopy Species</th> <th>% Cover</th> <th>Size Class</th> <th>DBH</th> <th>Age</th> </tr> </thead> <tbody> <tr> <td>Quaking Aspen</td> <td>65</td> <td>Sapling</td> <td>2</td> <td>10</td> </tr> <tr> <td>Red Maple</td> <td>10</td> <td>Sapling</td> <td>2</td> <td>10</td> </tr> <tr> <td>Balsam Fir</td> <td>20</td> <td>Pole/Sapling</td> <td>6</td> <td></td> </tr> </tbody> </table>  |                                     | Canopy Species  | % Cover | Size Class | DBH      | Age          |   | Quaking Aspen | 65 | Sapling      | 2 | 10 | Red Maple  | 10 | Sapling      | 2  | 10 | Balsam Fir  | 20 | Pole/Sapling       | 6       |             | <table border="1"> <thead> <tr> <th>Sub-Canopy Species</th> <th>Density</th> <th>Avg. Height</th> <th>Size</th> </tr> </thead> <tbody> <tr> <td>Black/Red (Hybrid) Oak</td> <td>Low</td> <td>&lt; 5 feet</td> <td>Seeding</td> </tr> </tbody> </table>   |            | Sub-Canopy Species | Density  | Avg. Height | Size   | Black/Red (Hybrid) Oak | Low                | < 5 feet | Seeding     |               |           |          |          |            |            |          |          |         |            |        |          |         |
| Canopy Species   | % Cover                             | Size Class      | DBH     | Age        |          |              |   |               |    |              |   |    |            |    |              |    |    |   |    |                    |         |             |  |            |                    |          |             |  |                        |                    |          |             |               |           |          |          |            |            |          |          |         |            |        |          |         |
| Quaking Aspen  | 65                                  | Sapling         | 2       | 10         |          |              |   |               |    |              |   |    |            |    |              |    |    |   |    |                    |         |             |  |            |                    |          |             |  |                        |                    |          |             |               |           |          |          |            |            |          |          |         |            |        |          |         |
| Red Maple  | 10                                  | Sapling         | 2       | 10         |          |              |   |               |    |              |   |    |            |    |              |    |    |   |    |                    |         |             |  |            |                    |          |             |  |                        |                    |          |             |               |           |          |          |            |            |          |          |         |            |        |          |         |
| Balsam Fir   | 20                                  | Pole/Sapling    | 6       |            |          |              |   |               |    |              |   |    |            |    |              |    |    |   |    |                    |         |             |  |            |                    |          |             |  |                        |                    |          |             |               |           |          |          |            |            |          |          |         |            |        |          |         |
| Sub-Canopy Species   | Density                             | Avg. Height     | Size    |            |          |              |   |               |    |              |   |    |            |    |              |    |    |   |    |                    |         |             |  |            |                    |          |             |  |                        |                    |          |             |               |           |          |          |            |            |          |          |         |            |        |          |         |
| Black/Red (Hybrid) Oak   | Low                                 | < 5 feet        | Seeding |            |          |              |   |               |    |              |   |    |            |    |              |    |    |   |    |                    |         |             |  |            |                    |          |             |  |                        |                    |          |             |               |           |          |          |            |            |          |          |         |            |        |          |         |
| <b>268</b>   | 790 - Other Bare/Sparsely Vegetated | Nonstocked      | 2.5     | 0          |          | No           | Grassy Opening/ROW for LaPorte Road & Powerline.  |               |    |              |   |    |            |    |              |    |    |   |    |                    |         |             |  |            |                    |          |             |  |                        |                    |          |             |               |           |          |          |            |            |          |          |         |            |        |          |         |
| <b>269</b>   | 4130 - Aspen                        | Poletimber Well | 32.8    | 39         |          | N/A          | A6 Stand growing well but still young yet and mostly too small to cut, terrain is lower ground but probably operable during the right conditions, parts of the stand appear to be 2 aged as there are areas with scattered SL size aspen in amongst the pole and sapling size ones, there are several wet potholes scattered within the stand, recommend holding 10 years and then cutting with the aspen stands to the south |               |    |              |   |    |            |    |              |    |    |   |    |                    |         |             |  |            |                    |          |             |  |                        |                    |          |             |               |           |          |          |            |            |          |          |         |            |        |          |         |
| <table border="1"> <thead> <tr> <th>Canopy Species</th> <th>% Cover</th> <th>Size Class</th> <th>DBH</th> <th>Age</th> </tr> </thead> <tbody> <tr> <td>Quaking Aspen</td> <td>50</td> <td>Pole/Sapling</td> <td>5</td> <td>39</td> </tr> <tr> <td>Red Maple</td> <td>15</td> <td>Pole/Sapling</td> <td>5</td> <td></td> </tr> <tr> <td>Balsam Fir</td> <td>8</td> <td>Pole</td> <td>6</td> <td></td> </tr> <tr> <td>Bigtooth Aspen</td> <td>25</td> <td>Pole/Log</td> <td>8</td> <td>55</td> </tr> </tbody> </table> |                                     | Canopy Species  | % Cover | Size Class | DBH      | Age          |   | Quaking Aspen | 50 | Pole/Sapling | 5 | 39 | Red Maple  | 15 | Pole/Sapling | 5  |    | Balsam Fir  | 8  | Pole               | 6       |             | Bigtooth Aspen   | 25         | Pole/Log           | 8        | 55          | <table border="1"> <thead> <tr> <th>Sub-Canopy Species</th> <th>Density</th> <th>Avg. Height</th> <th>Size</th> </tr> </thead> <tbody> <tr> <td>Red Maple</td> <td>Medium</td> <td>Variable</td> <td>Sapling</td> </tr> <tr> <td>White Pine</td> <td>Low</td> <td>Variable</td> <td>Sapling</td> </tr> <tr> <td>Balsam Fir</td> <td>Medium</td> <td>Variable</td> <td>Sapling</td> </tr> </tbody> </table> |                        | Sub-Canopy Species | Density  | Avg. Height | Size          | Red Maple | Medium   | Variable | Sapling    | White Pine | Low      | Variable | Sapling | Balsam Fir | Medium | Variable | Sapling |
| Canopy Species   | % Cover                             | Size Class      | DBH     | Age        |          |              |   |               |    |              |   |    |            |    |              |    |    |   |    |                    |         |             |  |            |                    |          |             |  |                        |                    |          |             |               |           |          |          |            |            |          |          |         |            |        |          |         |
| Quaking Aspen  | 50                                  | Pole/Sapling    | 5       | 39         |          |              |   |               |    |              |   |    |            |    |              |    |    |   |    |                    |         |             |  |            |                    |          |             |  |                        |                    |          |             |               |           |          |          |            |            |          |          |         |            |        |          |         |
| Red Maple  | 15                                  | Pole/Sapling    | 5       |            |          |              |   |               |    |              |   |    |            |    |              |    |    |   |    |                    |         |             |  |            |                    |          |             |  |                        |                    |          |             |               |           |          |          |            |            |          |          |         |            |        |          |         |
| Balsam Fir   | 8                                   | Pole            | 6       |            |          |              |   |               |    |              |   |    |            |    |              |    |    |   |    |                    |         |             |  |            |                    |          |             |  |                        |                    |          |             |               |           |          |          |            |            |          |          |         |            |        |          |         |
| Bigtooth Aspen   | 25                                  | Pole/Log        | 8       | 55         |          |              |   |               |    |              |   |    |            |    |              |    |    |   |    |                    |         |             |  |            |                    |          |             |  |                        |                    |          |             |               |           |          |          |            |            |          |          |         |            |        |          |         |
| Sub-Canopy Species   | Density                             | Avg. Height     | Size    |            |          |              |   |               |    |              |   |    |            |    |              |    |    |   |    |                    |         |             |  |            |                    |          |             |  |                        |                    |          |             |               |           |          |          |            |            |          |          |         |            |        |          |         |
| Red Maple  | Medium                              | Variable        | Sapling |            |          |              |   |               |    |              |   |    |            |    |              |    |    |   |    |                    |         |             |  |            |                    |          |             |  |                        |                    |          |             |               |           |          |          |            |            |          |          |         |            |        |          |         |
| White Pine   | Low                                 | Variable        | Sapling |            |          |              |   |               |    |              |   |    |            |    |              |    |    |   |    |                    |         |             |  |            |                    |          |             |  |                        |                    |          |             |               |           |          |          |            |            |          |          |         |            |        |          |         |
| Balsam Fir   | Medium                              | Variable        | Sapling |            |          |              |   |               |    |              |   |    |            |    |              |    |    |   |    |                    |         |             |  |            |                    |          |             |  |                        |                    |          |             |               |           |          |          |            |            |          |          |         |            |        |          |         |
| <b>270</b>   | 4130 - Aspen                        | Poletimber Well | 30.5    | 39         |          | N/A          | mostly TA , growing well with parts heavy to balsam fir, mostly pole/sapling size still, numerous wet runs and potholes, recommend holding 10 years and then cutting with the surrounding aspen stands  |               |    |              |   |    |            |    |              |    |    |   |    |                    |         |             |  |            |                    |          |             |  |                        |                    |          |             |               |           |          |          |            |            |          |          |         |            |        |          |         |
| <table border="1"> <thead> <tr> <th>Canopy Species</th> <th>% Cover</th> <th>Size Class</th> <th>DBH</th> <th>Age</th> </tr> </thead> <tbody> <tr> <td>Quaking Aspen</td> <td>60</td> <td>Pole</td> <td>7</td> <td>39</td> </tr> <tr> <td>Red Maple</td> <td>20</td> <td>Pole</td> <td>6</td> <td></td> </tr> <tr> <td>Balsam Fir</td> <td>15</td> <td>Pole</td> <td>7</td> <td></td> </tr> </tbody> </table>  |                                     | Canopy Species  | % Cover | Size Class | DBH      | Age          |   | Quaking Aspen | 60 | Pole         | 7 | 39 | Red Maple  | 20 | Pole         | 6  |    | Balsam Fir  | 15 | Pole               | 7       |             | <table border="1"> <thead> <tr> <th>Sub-Canopy Species</th> <th>Density</th> <th>Avg. Height</th> <th>Size</th> </tr> </thead> <tbody> <tr> <td>Quaking Aspen</td> <td>Medium</td> <td>Variable</td> <td>Sapling</td> </tr> <tr> <td>Red Maple</td> <td>Medium</td> <td>Variable</td> <td>Sapling</td> </tr> <tr> <td>Balsam Fir</td> <td>Medium</td> <td>Variable</td> <td>Sapling</td> </tr> </tbody> </table> |            | Sub-Canopy Species | Density  | Avg. Height | Size   | Quaking Aspen          | Medium             | Variable | Sapling     | Red Maple     | Medium    | Variable | Sapling  | Balsam Fir | Medium     | Variable | Sapling  |         |            |        |          |         |
| Canopy Species   | % Cover                             | Size Class      | DBH     | Age        |          |              |   |               |    |              |   |    |            |    |              |    |    |   |    |                    |         |             |  |            |                    |          |             |  |                        |                    |          |             |               |           |          |          |            |            |          |          |         |            |        |          |         |
| Quaking Aspen  | 60                                  | Pole            | 7       | 39         |          |              |   |               |    |              |   |    |            |    |              |    |    |   |    |                    |         |             |  |            |                    |          |             |  |                        |                    |          |             |               |           |          |          |            |            |          |          |         |            |        |          |         |
| Red Maple  | 20                                  | Pole            | 6       |            |          |              |   |               |    |              |   |    |            |    |              |    |    |   |    |                    |         |             |  |            |                    |          |             |  |                        |                    |          |             |               |           |          |          |            |            |          |          |         |            |        |          |         |
| Balsam Fir   | 15                                  | Pole            | 7       |            |          |              |   |               |    |              |   |    |            |    |              |    |    |   |    |                    |         |             |  |            |                    |          |             |  |                        |                    |          |             |               |           |          |          |            |            |          |          |         |            |        |          |         |
| Sub-Canopy Species   | Density                             | Avg. Height     | Size    |            |          |              |   |               |    |              |   |    |            |    |              |    |    |   |    |                    |         |             |  |            |                    |          |             |  |                        |                    |          |             |               |           |          |          |            |            |          |          |         |            |        |          |         |
| Quaking Aspen  | Medium                              | Variable        | Sapling |            |          |              |   |               |    |              |   |    |            |    |              |    |    |   |    |                    |         |             |  |            |                    |          |             |  |                        |                    |          |             |               |           |          |          |            |            |          |          |         |            |        |          |         |
| Red Maple  | Medium                              | Variable        | Sapling |            |          |              |   |               |    |              |   |    |            |    |              |    |    |   |    |                    |         |             |  |            |                    |          |             |  |                        |                    |          |             |               |           |          |          |            |            |          |          |         |            |        |          |         |
| Balsam Fir   | Medium                              | Variable        | Sapling |            |          |              |   |               |    |              |   |    |            |    |              |    |    |   |    |                    |         |             |  |            |                    |          |             |  |                        |                    |          |             |               |           |          |          |            |            |          |          |         |            |        |          |         |
| <b>271</b>   | 4134 - Aspen, Spruce/Fir            | Poletimber Well | 23.5    | 39         |          | N/A          | mostly TA pols but also has areas which are heavy to a=saplings and areas with scattered SL's, heavy balsam fir in most of the stand, scattered potholes and vernal ponds, recommend holding 10 years and then treating with the aspen stands to the north  |               |    |              |   |    |            |    |              |    |    |   |    |                    |         |             |  |            |                    |          |             |  |                        |                    |          |             |               |           |          |          |            |            |          |          |         |            |        |          |         |
| <table border="1"> <thead> <tr> <th>Canopy Species</th> <th>% Cover</th> <th>Size Class</th> <th>DBH</th> <th>Age</th> </tr> </thead> <tbody> <tr> <td>Quaking Aspen</td> <td>45</td> <td>Pole</td> <td>6</td> <td>39</td> </tr> <tr> <td>Red Maple</td> <td>10</td> <td>Pole</td> <td>6</td> <td></td> </tr> <tr> <td>Balsam Fir</td> <td>35</td> <td>Pole</td> <td>6</td> <td></td> </tr> </tbody> </table>  |                                     | Canopy Species  | % Cover | Size Class | DBH      | Age          |   | Quaking Aspen | 45 | Pole         | 6 | 39 | Red Maple  | 10 | Pole         | 6  |    | Balsam Fir  | 35 | Pole               | 6       |             | <table border="1"> <thead> <tr> <th>Sub-Canopy Species</th> <th>Density</th> <th>Avg. Height</th> <th>Size</th> </tr> </thead> <tbody> <tr> <td>Red Maple</td> <td>Medium</td> <td>Variable</td> <td>Sapling</td> </tr> <tr> <td>Quaking Aspen</td> <td>Medium</td> <td>Variable</td> <td>Sapling</td> </tr> <tr> <td>Balsam Fir</td> <td>Medium</td> <td>Variable</td> <td>Sapling</td> </tr> </tbody> </table> |            | Sub-Canopy Species | Density  | Avg. Height | Size   | Red Maple              | Medium             | Variable | Sapling     | Quaking Aspen | Medium    | Variable | Sapling  | Balsam Fir | Medium     | Variable | Sapling  |         |            |        |          |         |
| Canopy Species   | % Cover                             | Size Class      | DBH     | Age        |          |              |   |               |    |              |   |    |            |    |              |    |    |   |    |                    |         |             |  |            |                    |          |             |  |                        |                    |          |             |               |           |          |          |            |            |          |          |         |            |        |          |         |
| Quaking Aspen  | 45                                  | Pole            | 6       | 39         |          |              |   |               |    |              |   |    |            |    |              |    |    |   |    |                    |         |             |  |            |                    |          |             |  |                        |                    |          |             |               |           |          |          |            |            |          |          |         |            |        |          |         |
| Red Maple  | 10                                  | Pole            | 6       |            |          |              |   |               |    |              |   |    |            |    |              |    |    |   |    |                    |         |             |  |            |                    |          |             |  |                        |                    |          |             |               |           |          |          |            |            |          |          |         |            |        |          |         |
| Balsam Fir   | 35                                  | Pole            | 6       |            |          |              |   |               |    |              |   |    |            |    |              |    |    |   |    |                    |         |             |  |            |                    |          |             |  |                        |                    |          |             |               |           |          |          |            |            |          |          |         |            |        |          |         |
| Sub-Canopy Species   | Density                             | Avg. Height     | Size    |            |          |              |   |               |    |              |   |    |            |    |              |    |    |   |    |                    |         |             |  |            |                    |          |             |  |                        |                    |          |             |               |           |          |          |            |            |          |          |         |            |        |          |         |
| Red Maple  | Medium                              | Variable        | Sapling |            |          |              |   |               |    |              |   |    |            |    |              |    |    |   |    |                    |         |             |  |            |                    |          |             |  |                        |                    |          |             |               |           |          |          |            |            |          |          |         |            |        |          |         |
| Quaking Aspen  | Medium                              | Variable        | Sapling |            |          |              |   |               |    |              |   |    |            |    |              |    |    |   |    |                    |         |             |  |            |                    |          |             |  |                        |                    |          |             |               |           |          |          |            |            |          |          |         |            |        |          |         |
| Balsam Fir   | Medium                              | Variable        | Sapling |            |          |              |   |               |    |              |   |    |            |    |              |    |    |   |    |                    |         |             |  |            |                    |          |             |  |                        |                    |          |             |               |           |          |          |            |            |          |          |         |            |        |          |         |





| Stand  | Level 4 Cover Type                         | Size Density      | Acres      | Stand Age  | BA Range | Managed Site | General Comments  |    |              |    |    |   |    |                    |         |             |   |           |                    |             |             |  |                        |                    |          |             |  |            |                    |             |             |           |            |          |          |            |        |          |         |
|--|--|-------------------|------------|------------|----------|--------------|---|----|--------------|----|----|---|----|--------------------|---------|-------------|---|-----------|--------------------|-------------|-------------|--|------------------------|--------------------|----------|-------------|--|------------|--------------------|-------------|-------------|-----------|------------|----------|----------|------------|--------|----------|---------|
| <b>273</b>   | 6119 - Mixed Lowland Deciduous Forest      | Poletimber Medium | 18.6       | 42         | 1-50     | N/A          | wet low ground with standing water is spots, so far black ash is holding on but is slowly dying out, stand is slow growing due to the fluctuating water levels, there are also several small very wet areas with just tag alder and scattered trees, Evert sand and Tawas mucky peat soils, difficult operability except in extremely dry years and no dry spots for landings, maintain as BMP buffer for the cold water trout stream |    |              |    |    |   |    |                    |         |             |   |           |                    |             |             |  |                        |                    |          |             |  |            |                    |             |             |           |            |          |          |            |        |          |         |
| <table border="1"> <thead> <tr> <th>Canopy Species</th> <th>% Cover</th> <th>Size Class</th> <th>DBH</th> <th>Age</th> </tr> </thead> <tbody> <tr> <td>Black Ash</td> <td>15</td> <td>Pole/Sapling</td> <td>5</td> <td></td> </tr> <tr> <td>Red Maple</td> <td>45</td> <td>Pole</td> <td>7</td> <td>42</td> </tr> <tr> <td>Quaking Aspen</td> <td>15</td> <td>Pole</td> <td>8</td> <td></td> </tr> </tbody> </table>   |  | Canopy Species    | % Cover    | Size Class | DBH      | Age          | Black Ash   | 15 | Pole/Sapling | 5  |    | Red Maple   | 45 | Pole               | 7       | 42          | Quaking Aspen   | 15        | Pole               | 8           |             | <table border="1"> <thead> <tr> <th>Sub-Canopy Species</th> <th>Density</th> <th>Avg. Height</th> <th>Size</th> </tr> </thead> <tbody> <tr> <td>Tag Alder</td> <td>High</td> <td>5 - 10 feet</td> <td>Tall Shrub</td> </tr> <tr> <td>Basswood</td> <td>Low</td> <td>Variable</td> <td>Sapling</td> </tr> <tr> <td>Red Maple</td> <td>Low</td> <td>Variable</td> <td>Sapling</td> </tr> </tbody> </table>   |                        | Sub-Canopy Species | Density  | Avg. Height | Size   | Tag Alder  | High               | 5 - 10 feet | Tall Shrub  | Basswood  | Low        | Variable | Sapling  | Red Maple  | Low    | Variable | Sapling |
| Canopy Species   | % Cover                                    | Size Class        | DBH        | Age        |          |              |   |    |              |    |    |   |    |                    |         |             |   |           |                    |             |             |  |                        |                    |          |             |  |            |                    |             |             |           |            |          |          |            |        |          |         |
| Black Ash  | 15   | Pole/Sapling      | 5          |            |          |              |   |    |              |    |    |   |    |                    |         |             |   |           |                    |             |             |  |                        |                    |          |             |  |            |                    |             |             |           |            |          |          |            |        |          |         |
| Red Maple  | 45   | Pole              | 7          | 42         |          |              |   |    |              |    |    |   |    |                    |         |             |   |           |                    |             |             |  |                        |                    |          |             |  |            |                    |             |             |           |            |          |          |            |        |          |         |
| Quaking Aspen  | 15   | Pole              | 8          |            |          |              |   |    |              |    |    |   |    |                    |         |             |   |           |                    |             |             |  |                        |                    |          |             |  |            |                    |             |             |           |            |          |          |            |        |          |         |
| Sub-Canopy Species   | Density                                    | Avg. Height       | Size       |            |          |              |   |    |              |    |    |   |    |                    |         |             |   |           |                    |             |             |  |                        |                    |          |             |  |            |                    |             |             |           |            |          |          |            |        |          |         |
| Tag Alder  | High                                       | 5 - 10 feet       | Tall Shrub |            |          |              |   |    |              |    |    |   |    |                    |         |             |   |           |                    |             |             |  |                        |                    |          |             |  |            |                    |             |             |           |            |          |          |            |        |          |         |
| Basswood   | Low  | Variable          | Sapling    |            |          |              |   |    |              |    |    |   |    |                    |         |             |   |           |                    |             |             |  |                        |                    |          |             |  |            |                    |             |             |           |            |          |          |            |        |          |         |
| Red Maple  | Low  | Variable          | Sapling    |            |          |              |   |    |              |    |    |   |    |                    |         |             |   |           |                    |             |             |  |                        |                    |          |             |  |            |                    |             |             |           |            |          |          |            |        |          |         |
| <b>274</b>   | 623 - Emergent Wetland                     | Nonstocked        | 21.3       |            |          | No           | Marshland/floodplain around Spring Creek which is a Cold Water Trout Stream (HVCA), Evert sand with a high water table or water table at the surface  |    |              |    |    |   |    |                    |         |             |   |           |                    |             |             |  |                        |                    |          |             |  |            |                    |             |             |           |            |          |          |            |        |          |         |
| <b>276</b>   | 622 - Lowland Shrub                        | Nonstocked        | 5.4        |            |          | No           | lowland shrub with scattered trees  |    |              |    |    |   |    |                    |         |             |   |           |                    |             |             |  |                        |                    |          |             |  |            |                    |             |             |           |            |          |          |            |        |          |         |
| <b>277</b>   | 4191 - Mixed Upland Deciduous with Conifer | Poletimber Well   | 10.3       | 79         | 51-80    | N/A          | looked at from I-75, no access due to terrain and private property  |    |              |    |    |   |    |                    |         |             |   |           |                    |             |             |  |                        |                    |          |             |  |            |                    |             |             |           |            |          |          |            |        |          |         |
| <table border="1"> <thead> <tr> <th>Canopy Species</th> <th>% Cover</th> <th>Size Class</th> <th>DBH</th> <th>Age</th> </tr> </thead> <tbody> <tr> <td>Red Maple</td> <td>50</td> <td>Pole/Log</td> <td>8</td> <td>79</td> </tr> <tr> <td>Paper Birch</td> <td>10</td> <td>Pole</td> <td>6</td> <td></td> </tr> <tr> <td>Bigtooth Aspen</td> <td>20</td> <td>Pole</td> <td>7</td> <td></td> </tr> <tr> <td>White Pine</td> <td>20</td> <td>Log/Pole</td> <td>12</td> <td></td> </tr> </tbody> </table> |  | Canopy Species    | % Cover    | Size Class | DBH      | Age          | Red Maple   | 50 | Pole/Log     | 8  | 79 | Paper Birch   | 10 | Pole               | 6       |             | Bigtooth Aspen  | 20        | Pole               | 7           |             | White Pine   | 20                     | Log/Pole           | 12       |             | <table border="1"> <thead> <tr> <th>Sub-Canopy Species</th> <th>Density</th> <th>Avg. Height</th> <th>Size</th> </tr> </thead> <tbody> <tr> <td>White Pine</td> <td>High</td> <td>Variable</td> <td>Sapling</td> </tr> </tbody> </table> |            | Sub-Canopy Species | Density     | Avg. Height | Size      | White Pine | High     | Variable | Sapling    |        |          |         |
| Canopy Species   | % Cover                                    | Size Class        | DBH        | Age        |          |              |   |    |              |    |    |   |    |                    |         |             |   |           |                    |             |             |  |                        |                    |          |             |  |            |                    |             |             |           |            |          |          |            |        |          |         |
| Red Maple  | 50   | Pole/Log          | 8          | 79         |          |              |   |    |              |    |    |   |    |                    |         |             |   |           |                    |             |             |  |                        |                    |          |             |  |            |                    |             |             |           |            |          |          |            |        |          |         |
| Paper Birch  | 10   | Pole              | 6          |            |          |              |   |    |              |    |    |   |    |                    |         |             |   |           |                    |             |             |  |                        |                    |          |             |  |            |                    |             |             |           |            |          |          |            |        |          |         |
| Bigtooth Aspen   | 20   | Pole              | 7          |            |          |              |   |    |              |    |    |   |    |                    |         |             |   |           |                    |             |             |  |                        |                    |          |             |  |            |                    |             |             |           |            |          |          |            |        |          |         |
| White Pine   | 20   | Log/Pole          | 12         |            |          |              |   |    |              |    |    |   |    |                    |         |             |   |           |                    |             |             |  |                        |                    |          |             |  |            |                    |             |             |           |            |          |          |            |        |          |         |
| Sub-Canopy Species   | Density                                    | Avg. Height       | Size       |            |          |              |   |    |              |    |    |   |    |                    |         |             |   |           |                    |             |             |  |                        |                    |          |             |  |            |                    |             |             |           |            |          |          |            |        |          |         |
| White Pine   | High                                       | Variable          | Sapling    |            |          |              |   |    |              |    |    |   |    |                    |         |             |   |           |                    |             |             |  |                        |                    |          |             |  |            |                    |             |             |           |            |          |          |            |        |          |         |
| <b>278</b>   | 6113 - Lowland Maple                       | Poletimber Medium | 8.7        | 53         | 1-50     | N/A          | Standing dead ash present.  |    |              |    |    |   |    |                    |         |             |   |           |                    |             |             |  |                        |                    |          |             |  |            |                    |             |             |           |            |          |          |            |        |          |         |
| <table border="1"> <thead> <tr> <th>Canopy Species</th> <th>% Cover</th> <th>Size Class</th> <th>DBH</th> <th>Age</th> </tr> </thead> <tbody> <tr> <td>Red Maple</td> <td>95</td> <td>Pole/Log</td> <td>9</td> <td>53</td> </tr> </tbody> </table>   |  | Canopy Species    | % Cover    | Size Class | DBH      | Age          | Red Maple   | 95 | Pole/Log     | 9  | 53 | <table border="1"> <thead> <tr> <th>Sub-Canopy Species</th> <th>Density</th> <th>Avg. Height</th> <th>Size</th> </tr> </thead> <tbody> <tr> <td>Tag Alder</td> <td>High</td> <td>5 - 10 feet</td> <td>Tall Shrub</td> </tr> <tr> <td>Red Maple</td> <td>Low</td> <td>Variable</td> <td>Sapling</td> </tr> </tbody> </table> |    | Sub-Canopy Species | Density | Avg. Height | Size  | Tag Alder | High               | 5 - 10 feet | Tall Shrub  | Red Maple  | Low                    | Variable           | Sapling  |             |  |            |                    |             |             |           |            |          |          |            |        |          |         |
| Canopy Species   | % Cover                                    | Size Class        | DBH        | Age        |          |              |   |    |              |    |    |   |    |                    |         |             |   |           |                    |             |             |  |                        |                    |          |             |  |            |                    |             |             |           |            |          |          |            |        |          |         |
| Red Maple  | 95   | Pole/Log          | 9          | 53         |          |              |   |    |              |    |    |   |    |                    |         |             |   |           |                    |             |             |  |                        |                    |          |             |  |            |                    |             |             |           |            |          |          |            |        |          |         |
| Sub-Canopy Species   | Density                                    | Avg. Height       | Size       |            |          |              |   |    |              |    |    |   |    |                    |         |             |   |           |                    |             |             |  |                        |                    |          |             |  |            |                    |             |             |           |            |          |          |            |        |          |         |
| Tag Alder  | High                                       | 5 - 10 feet       | Tall Shrub |            |          |              |   |    |              |    |    |   |    |                    |         |             |   |           |                    |             |             |  |                        |                    |          |             |  |            |                    |             |             |           |            |          |          |            |        |          |         |
| Red Maple  | Low  | Variable          | Sapling    |            |          |              |   |    |              |    |    |   |    |                    |         |             |   |           |                    |             |             |  |                        |                    |          |             |  |            |                    |             |             |           |            |          |          |            |        |          |         |
| <b>279</b>   | 622 - Lowland Shrub                        | Nonstocked        | 1.7        |            |          | No           |   |    |              |    |    |   |    |                    |         |             |   |           |                    |             |             |  |                        |                    |          |             |  |            |                    |             |             |           |            |          |          |            |        |          |         |
| <b>280</b>   | 42260 - Natural Pine, Mixed Deciduous      | Sawtimber Well    | 38.9       | 79         | 141-170  | N/A          |   |    |              |    |    |   |    |                    |         |             |   |           |                    |             |             |  |                        |                    |          |             |  |            |                    |             |             |           |            |          |          |            |        |          |         |
| <table border="1"> <thead> <tr> <th>Canopy Species</th> <th>% Cover</th> <th>Size Class</th> <th>DBH</th> <th>Age</th> </tr> </thead> <tbody> <tr> <td>Quaking Aspen</td> <td>35</td> <td>Log/Pole</td> <td>10</td> <td></td> </tr> <tr> <td>White Pine</td> <td>48</td> <td>Log/XLog/Pole</td> <td>14</td> <td>79</td> </tr> <tr> <td>Red Pine</td> <td>12</td> <td>Log</td> <td>13</td> <td></td> </tr> </tbody> </table>  |  | Canopy Species    | % Cover    | Size Class | DBH      | Age          | Quaking Aspen   | 35 | Log/Pole     | 10 |    | White Pine  | 48 | Log/XLog/Pole      | 14      | 79          | Red Pine  | 12        | Log                | 13          |             | <table border="1"> <thead> <tr> <th>Sub-Canopy Species</th> <th>Density</th> <th>Avg. Height</th> <th>Size</th> </tr> </thead> <tbody> <tr> <td>White Pine</td> <td>Low</td> <td>Variable</td> <td>Sapling</td> </tr> <tr> <td>Red Maple</td> <td>Medium</td> <td>Variable</td> <td>Sapling</td> </tr> <tr> <td>Balsam Fir</td> <td>Medium</td> <td>Variable</td> <td>Sapling</td> </tr> </tbody> </table> |                        | Sub-Canopy Species | Density  | Avg. Height | Size   | White Pine | Low                | Variable    | Sapling     | Red Maple | Medium     | Variable | Sapling  | Balsam Fir | Medium | Variable | Sapling |
| Canopy Species   | % Cover                                    | Size Class        | DBH        | Age        |          |              |   |    |              |    |    |   |    |                    |         |             |   |           |                    |             |             |  |                        |                    |          |             |  |            |                    |             |             |           |            |          |          |            |        |          |         |
| Quaking Aspen  | 35   | Log/Pole          | 10         |            |          |              |   |    |              |    |    |   |    |                    |         |             |   |           |                    |             |             |  |                        |                    |          |             |  |            |                    |             |             |           |            |          |          |            |        |          |         |
| White Pine   | 48   | Log/XLog/Pole     | 14         | 79         |          |              |   |    |              |    |    |   |    |                    |         |             |   |           |                    |             |             |  |                        |                    |          |             |  |            |                    |             |             |           |            |          |          |            |        |          |         |
| Red Pine   | 12   | Log               | 13         |            |          |              |   |    |              |    |    |   |    |                    |         |             |   |           |                    |             |             |  |                        |                    |          |             |  |            |                    |             |             |           |            |          |          |            |        |          |         |
| Sub-Canopy Species   | Density                                    | Avg. Height       | Size       |            |          |              |   |    |              |    |    |   |    |                    |         |             |   |           |                    |             |             |  |                        |                    |          |             |  |            |                    |             |             |           |            |          |          |            |        |          |         |
| White Pine   | Low  | Variable          | Sapling    |            |          |              |   |    |              |    |    |   |    |                    |         |             |   |           |                    |             |             |  |                        |                    |          |             |  |            |                    |             |             |           |            |          |          |            |        |          |         |
| Red Maple  | Medium                                     | Variable          | Sapling    |            |          |              |   |    |              |    |    |   |    |                    |         |             |   |           |                    |             |             |  |                        |                    |          |             |  |            |                    |             |             |           |            |          |          |            |        |          |         |
| Balsam Fir   | Medium                                     | Variable          | Sapling    |            |          |              |   |    |              |    |    |   |    |                    |         |             |   |           |                    |             |             |  |                        |                    |          |             |  |            |                    |             |             |           |            |          |          |            |        |          |         |
| <b>281</b>   | 4130 - Aspen                               | Poletimber Well   | 15.6       | 45         | 111-140  | N/A          |   |    |              |    |    |   |    |                    |         |             |   |           |                    |             |             |  |                        |                    |          |             |  |            |                    |             |             |           |            |          |          |            |        |          |         |
| <table border="1"> <thead> <tr> <th>Canopy Species</th> <th>% Cover</th> <th>Size Class</th> <th>DBH</th> <th>Age</th> </tr> </thead> <tbody> <tr> <td>Bigtooth Aspen</td> <td>87</td> <td>Pole/Log</td> <td>9</td> <td>45</td> </tr> <tr> <td>White Pine</td> <td>10</td> <td>Log/Pole</td> <td>10</td> <td></td> </tr> </tbody> </table>   |  | Canopy Species    | % Cover    | Size Class | DBH      | Age          | Bigtooth Aspen  | 87 | Pole/Log     | 9  | 45 | White Pine  | 10 | Log/Pole           | 10      |             | <table border="1"> <thead> <tr> <th>Sub-Canopy Species</th> <th>Density</th> <th>Avg. Height</th> <th>Size</th> </tr> </thead> <tbody> <tr> <td>Black/Red (Hybrid) Oak</td> <td>High</td> <td>Variable</td> <td>Sapling</td> </tr> <tr> <td>White Pine</td> <td>Low</td> <td>Variable</td> <td>Sapling</td> </tr> </tbody> </table> |           | Sub-Canopy Species | Density     | Avg. Height | Size   | Black/Red (Hybrid) Oak | High               | Variable | Sapling     | White Pine   | Low        | Variable           | Sapling     |             |           |            |          |          |            |        |          |         |
| Canopy Species   | % Cover                                    | Size Class        | DBH        | Age        |          |              |   |    |              |    |    |   |    |                    |         |             |   |           |                    |             |             |  |                        |                    |          |             |  |            |                    |             |             |           |            |          |          |            |        |          |         |
| Bigtooth Aspen   | 87   | Pole/Log          | 9          | 45         |          |              |   |    |              |    |    |   |    |                    |         |             |   |           |                    |             |             |  |                        |                    |          |             |  |            |                    |             |             |           |            |          |          |            |        |          |         |
| White Pine   | 10   | Log/Pole          | 10         |            |          |              |   |    |              |    |    |   |    |                    |         |             |   |           |                    |             |             |  |                        |                    |          |             |  |            |                    |             |             |           |            |          |          |            |        |          |         |
| Sub-Canopy Species   | Density                                    | Avg. Height       | Size       |            |          |              |   |    |              |    |    |   |    |                    |         |             |   |           |                    |             |             |  |                        |                    |          |             |  |            |                    |             |             |           |            |          |          |            |        |          |         |
| Black/Red (Hybrid) Oak   | High                                       | Variable          | Sapling    |            |          |              |   |    |              |    |    |   |    |                    |         |             |   |           |                    |             |             |  |                        |                    |          |             |  |            |                    |             |             |           |            |          |          |            |        |          |         |
| White Pine   | Low  | Variable          | Sapling    |            |          |              |   |    |              |    |    |   |    |                    |         |             |   |           |                    |             |             |  |                        |                    |          |             |  |            |                    |             |             |           |            |          |          |            |        |          |         |
| <b>283</b>   | 500 - Water                                | Nonstocked        | 3.1        |            |          | No           | old barrow pit  |    |              |    |    |   |    |                    |         |             |   |           |                    |             |             |  |                        |                    |          |             |  |            |                    |             |             |           |            |          |          |            |        |          |         |



| Stand   | Level 4 Cover Type                    | Size Density    | Acres   | Stand Age  | BA Range | Managed Site | General Comments  |    |          |    |    |                        |    |               |    |  |   |    |                    |         |             |   |            |                    |          |             |  |            |                    |          |             |           |            |          |              |         |            |        |          |         |                        |     |          |         |  |  |
|---|---------------------------------------|-----------------|---------|------------|----------|--------------|---|----|----------|----|----|------------------------|----|---------------|----|--|---|----|--------------------|---------|-------------|---|------------|--------------------|----------|-------------|--|------------|--------------------|----------|-------------|-----------|------------|----------|--------------|---------|------------|--------|----------|---------|------------------------|-----|----------|---------|--|--|
| 284   | 623 - Emergent Wetland                | Nonstocked      | 4.5     |            |          | No           | no access, part of old barrow pit   |    |          |    |    |                        |    |               |    |  |   |    |                    |         |             |   |            |                    |          |             |  |            |                    |          |             |           |            |          |              |         |            |        |          |         |                        |     |          |         |  |  |
| 286   | 622 - Lowland Shrub                   | Nonstocked      | 92.9    |            |          | No           | OPIC - FMD: NO ACCESS.  |    |          |    |    |                        |    |               |    |  |   |    |                    |         |             |   |            |                    |          |             |  |            |                    |          |             |           |            |          |              |         |            |        |          |         |                        |     |          |         |  |  |
| 287   | 42290 - Natural Mixed Pine            | Sawtimber Well  | 10.8    | 89         | 81-110   | N/A          |   |    |          |    |    |                        |    |               |    |  |   |    |                    |         |             |   |            |                    |          |             |  |            |                    |          |             |           |            |          |              |         |            |        |          |         |                        |     |          |         |  |  |
| <table border="1"> <thead> <tr> <th>Canopy Species</th> <th>% Cover</th> <th>Size Class</th> <th>DBH</th> <th>Age</th> </tr> </thead> <tbody> <tr> <td>Red Pine</td> <td>38</td> <td>Log/Pole</td> <td>12</td> <td>89</td> </tr> <tr> <td>White Pine</td> <td>32</td> <td>Log/Pole/XLog</td> <td>14</td> <td></td> </tr> <tr> <td>Red Maple</td> <td>10</td> <td>Log/Pole</td> <td>13</td> <td></td> </tr> <tr> <td>Black/Red (Hybrid) Oak</td> <td>10</td> <td>Log/Pole</td> <td>10</td> <td></td> </tr> </tbody> </table> |                                       | Canopy Species  | % Cover | Size Class | DBH      | Age          | Red Pine  | 38 | Log/Pole | 12 | 89 | White Pine             | 32 | Log/Pole/XLog | 14 |  | Red Maple   | 10 | Log/Pole           | 13      |             | Black/Red (Hybrid) Oak  | 10         | Log/Pole           | 10       |             | <table border="1"> <thead> <tr> <th>Sub-Canopy Species</th> <th>Density</th> <th>Avg. Height</th> <th>Size</th> </tr> </thead> <tbody> <tr> <td>Red Pine</td> <td>Low</td> <td>Variable</td> <td>Sapling</td> </tr> <tr> <td>White Pine</td> <td>Medium</td> <td>Variable</td> <td>Sapling</td> </tr> <tr> <td>Black/Red (Hybrid) Oak</td> <td>Low</td> <td>Variable</td> <td>Sapling</td> </tr> </tbody> </table> |            | Sub-Canopy Species | Density  | Avg. Height | Size      | Red Pine   | Low      | Variable     | Sapling | White Pine | Medium | Variable | Sapling | Black/Red (Hybrid) Oak | Low | Variable | Sapling |  |  |
| Canopy Species  | % Cover                               | Size Class      | DBH     | Age        |          |              |   |    |          |    |    |                        |    |               |    |  |   |    |                    |         |             |   |            |                    |          |             |  |            |                    |          |             |           |            |          |              |         |            |        |          |         |                        |     |          |         |  |  |
| Red Pine  | 38                                    | Log/Pole        | 12      | 89         |          |              |   |    |          |    |    |                        |    |               |    |  |   |    |                    |         |             |   |            |                    |          |             |  |            |                    |          |             |           |            |          |              |         |            |        |          |         |                        |     |          |         |  |  |
| White Pine  | 32                                    | Log/Pole/XLog   | 14      |            |          |              |   |    |          |    |    |                        |    |               |    |  |   |    |                    |         |             |   |            |                    |          |             |  |            |                    |          |             |           |            |          |              |         |            |        |          |         |                        |     |          |         |  |  |
| Red Maple   | 10                                    | Log/Pole        | 13      |            |          |              |   |    |          |    |    |                        |    |               |    |  |   |    |                    |         |             |   |            |                    |          |             |  |            |                    |          |             |           |            |          |              |         |            |        |          |         |                        |     |          |         |  |  |
| Black/Red (Hybrid) Oak  | 10                                    | Log/Pole        | 10      |            |          |              |   |    |          |    |    |                        |    |               |    |  |   |    |                    |         |             |   |            |                    |          |             |  |            |                    |          |             |           |            |          |              |         |            |        |          |         |                        |     |          |         |  |  |
| Sub-Canopy Species  | Density                               | Avg. Height     | Size    |            |          |              |   |    |          |    |    |                        |    |               |    |  |   |    |                    |         |             |   |            |                    |          |             |  |            |                    |          |             |           |            |          |              |         |            |        |          |         |                        |     |          |         |  |  |
| Red Pine  | Low                                   | Variable        | Sapling |            |          |              |   |    |          |    |    |                        |    |               |    |  |   |    |                    |         |             |   |            |                    |          |             |  |            |                    |          |             |           |            |          |              |         |            |        |          |         |                        |     |          |         |  |  |
| White Pine  | Medium                                | Variable        | Sapling |            |          |              |   |    |          |    |    |                        |    |               |    |  |   |    |                    |         |             |   |            |                    |          |             |  |            |                    |          |             |           |            |          |              |         |            |        |          |         |                        |     |          |         |  |  |
| Black/Red (Hybrid) Oak  | Low                                   | Variable        | Sapling |            |          |              |   |    |          |    |    |                        |    |               |    |  |   |    |                    |         |             |   |            |                    |          |             |  |            |                    |          |             |           |            |          |              |         |            |        |          |         |                        |     |          |         |  |  |
| 288   | 330 - Low-Density Trees               | Nonstocked      | 16.5    |            |          | No           | Low density trees. Grassy opening with lots of encroaching conifers and hardwoods, possibly forested next YOE?, hardwoods are mostly aspen and red maple saplings and poles and the conifers are mostly jack pine, red pine, scots pine, and white pine and range from saplings to log size trees, maintain where possible as a buffer for any cuts to the south of this stand, consider harvesting the merchantable trees with the aspen to the south and then trenching and planting all or part of this stand to red pine  |    |          |    |    |                        |    |               |    |  |   |    |                    |         |             |   |            |                    |          |             |  |            |                    |          |             |           |            |          |              |         |            |        |          |         |                        |     |          |         |  |  |
| 289   | 4130 - Aspen                          | Poletimber Well | 14.1    | 41         | 1-50     | N/A          | Young A6 stand, Red maple and white pine in understory and a few oak poles/SL's scattered thru-out, some white pine in pole size class, SW corner is cut off by a creek flowing NW to SE into the Tittabawasee River, still young yet and smaller diameters but worth cutting with Stand #21 to the east to balance the aspen age classes .   |    |          |    |    |                        |    |               |    |  |   |    |                    |         |             |   |            |                    |          |             |  |            |                    |          |             |           |            |          |              |         |            |        |          |         |                        |     |          |         |  |  |
| <table border="1"> <thead> <tr> <th>Canopy Species</th> <th>% Cover</th> <th>Size Class</th> <th>DBH</th> <th>Age</th> </tr> </thead> <tbody> <tr> <td>Bigtooth Aspen</td> <td>85</td> <td>Pole</td> <td>7</td> <td>41</td> </tr> <tr> <td>Black/Red (Hybrid) Oak</td> <td>8</td> <td>Pole</td> <td>5</td> <td></td> </tr> </tbody> </table>  |                                       | Canopy Species  | % Cover | Size Class | DBH      | Age          | Bigtooth Aspen  | 85 | Pole     | 7  | 41 | Black/Red (Hybrid) Oak | 8  | Pole          | 5  |  | <table border="1"> <thead> <tr> <th>Sub-Canopy Species</th> <th>Density</th> <th>Avg. Height</th> <th>Size</th> </tr> </thead> <tbody> <tr> <td>White Pine</td> <td>Medium</td> <td>Variable</td> <td>Sapling</td> </tr> <tr> <td>Red Maple</td> <td>Medium</td> <td>Variable</td> <td>Sapling</td> </tr> </tbody> </table> |    | Sub-Canopy Species | Density | Avg. Height | Size  | White Pine | Medium             | Variable | Sapling     | Red Maple  | Medium     | Variable           | Sapling  |             |           |            |          |              |         |            |        |          |         |                        |     |          |         |  |  |
| Canopy Species  | % Cover                               | Size Class      | DBH     | Age        |          |              |   |    |          |    |    |                        |    |               |    |  |   |    |                    |         |             |   |            |                    |          |             |  |            |                    |          |             |           |            |          |              |         |            |        |          |         |                        |     |          |         |  |  |
| Bigtooth Aspen  | 85                                    | Pole            | 7       | 41         |          |              |   |    |          |    |    |                        |    |               |    |  |   |    |                    |         |             |   |            |                    |          |             |  |            |                    |          |             |           |            |          |              |         |            |        |          |         |                        |     |          |         |  |  |
| Black/Red (Hybrid) Oak  | 8                                     | Pole            | 5       |            |          |              |   |    |          |    |    |                        |    |               |    |  |   |    |                    |         |             |   |            |                    |          |             |  |            |                    |          |             |           |            |          |              |         |            |        |          |         |                        |     |          |         |  |  |
| Sub-Canopy Species  | Density                               | Avg. Height     | Size    |            |          |              |   |    |          |    |    |                        |    |               |    |  |   |    |                    |         |             |   |            |                    |          |             |  |            |                    |          |             |           |            |          |              |         |            |        |          |         |                        |     |          |         |  |  |
| White Pine  | Medium                                | Variable        | Sapling |            |          |              |   |    |          |    |    |                        |    |               |    |  |   |    |                    |         |             |   |            |                    |          |             |  |            |                    |          |             |           |            |          |              |         |            |        |          |         |                        |     |          |         |  |  |
| Red Maple   | Medium                                | Variable        | Sapling |            |          |              |   |    |          |    |    |                        |    |               |    |  |   |    |                    |         |             |   |            |                    |          |             |  |            |                    |          |             |           |            |          |              |         |            |        |          |         |                        |     |          |         |  |  |
| 290   | 4130 - Aspen                          | Poletimber Well | 25.8    | 53         | 81-110   | N/A          | Nice big tooth aspen stand growing well. A6 converting to A9. Some scattered white birch and oak. Red maple and white pine in understory with scattered areas W3. Scattered white pine in pole class size. Scattered R/W pine log trees and oak log trees. Small patch of white pine in NE corner along private. Recommend cutting now to balance aspen age class distribution.   |    |          |    |    |                        |    |               |    |  |   |    |                    |         |             |   |            |                    |          |             |  |            |                    |          |             |           |            |          |              |         |            |        |          |         |                        |     |          |         |  |  |
| <table border="1"> <thead> <tr> <th>Canopy Species</th> <th>% Cover</th> <th>Size Class</th> <th>DBH</th> <th>Age</th> </tr> </thead> <tbody> <tr> <td>Bigtooth Aspen</td> <td>80</td> <td>Pole/Log</td> <td>9</td> <td>53</td> </tr> <tr> <td>Black/Red (Hybrid) Oak</td> <td>10</td> <td>Log/XLog</td> <td>17</td> <td></td> </tr> <tr> <td>White Pine</td> <td>6</td> <td>Pole</td> <td>6</td> <td></td> </tr> </tbody> </table>   |                                       | Canopy Species  | % Cover | Size Class | DBH      | Age          | Bigtooth Aspen  | 80 | Pole/Log | 9  | 53 | Black/Red (Hybrid) Oak | 10 | Log/XLog      | 17 |  | White Pine  | 6  | Pole               | 6       |             | <table border="1"> <thead> <tr> <th>Sub-Canopy Species</th> <th>Density</th> <th>Avg. Height</th> <th>Size</th> </tr> </thead> <tbody> <tr> <td>White Pine</td> <td>Medium</td> <td>Variable</td> <td>Sapling</td> </tr> <tr> <td>Red Maple</td> <td>Medium</td> <td>Variable</td> <td>Sapling</td> </tr> </tbody> </table> |            | Sub-Canopy Species | Density  | Avg. Height | Size   | White Pine | Medium             | Variable | Sapling     | Red Maple | Medium     | Variable | Sapling      |         |            |        |          |         |                        |     |          |         |  |  |
| Canopy Species  | % Cover                               | Size Class      | DBH     | Age        |          |              |   |    |          |    |    |                        |    |               |    |  |   |    |                    |         |             |   |            |                    |          |             |  |            |                    |          |             |           |            |          |              |         |            |        |          |         |                        |     |          |         |  |  |
| Bigtooth Aspen  | 80                                    | Pole/Log        | 9       | 53         |          |              |   |    |          |    |    |                        |    |               |    |  |   |    |                    |         |             |   |            |                    |          |             |  |            |                    |          |             |           |            |          |              |         |            |        |          |         |                        |     |          |         |  |  |
| Black/Red (Hybrid) Oak  | 10                                    | Log/XLog        | 17      |            |          |              |   |    |          |    |    |                        |    |               |    |  |   |    |                    |         |             |   |            |                    |          |             |  |            |                    |          |             |           |            |          |              |         |            |        |          |         |                        |     |          |         |  |  |
| White Pine  | 6                                     | Pole            | 6       |            |          |              |   |    |          |    |    |                        |    |               |    |  |   |    |                    |         |             |   |            |                    |          |             |  |            |                    |          |             |           |            |          |              |         |            |        |          |         |                        |     |          |         |  |  |
| Sub-Canopy Species  | Density                               | Avg. Height     | Size    |            |          |              |   |    |          |    |    |                        |    |               |    |  |   |    |                    |         |             |   |            |                    |          |             |  |            |                    |          |             |           |            |          |              |         |            |        |          |         |                        |     |          |         |  |  |
| White Pine  | Medium                                | Variable        | Sapling |            |          |              |   |    |          |    |    |                        |    |               |    |  |   |    |                    |         |             |   |            |                    |          |             |  |            |                    |          |             |           |            |          |              |         |            |        |          |         |                        |     |          |         |  |  |
| Red Maple   | Medium                                | Variable        | Sapling |            |          |              |   |    |          |    |    |                        |    |               |    |  |   |    |                    |         |             |   |            |                    |          |             |  |            |                    |          |             |           |            |          |              |         |            |        |          |         |                        |     |          |         |  |  |
| 291   | 42260 - Natural Pine, Mixed Deciduous | Sawtimber Well  | 31.4    | 73         | 81-110   | N/A          | nice mix of everything but more pine than hardwoods, very unique site with lots of wildlife sign, lots of almost legacy size R/W pine (and huge wolfy oaks) scattered thru-out entire stand and numerous areas are heavy to these XL R/W pine, full stocking of approx. 30-35 year old white pine in the understory, very high SI for RP of 68, terrain is flat to rolling except on the west edge where there is a high steep bank going to the river bottom with hemlock and cedar pockets in spots, the south few acres is cut off by a creek running thru a low swale east to west into the Tittabawasee River, recommend no treatment at this time or anytime in the near future, consider closing the 2T along the top of the bank due to trash-dumping and illegal ORV traffic to forstall future erosion problems |    |          |    |    |                        |    |               |    |  |   |    |                    |         |             |   |            |                    |          |             |  |            |                    |          |             |           |            |          |              |         |            |        |          |         |                        |     |          |         |  |  |
| <table border="1"> <thead> <tr> <th>Canopy Species</th> <th>% Cover</th> <th>Size Class</th> <th>DBH</th> <th>Age</th> </tr> </thead> <tbody> <tr> <td>Bigtooth Aspen</td> <td>20</td> <td>Log</td> <td>14</td> <td>73</td> </tr> <tr> <td>Red Maple</td> <td>15</td> <td>Log/Pole</td> <td>10</td> <td></td> </tr> <tr> <td>White Pine</td> <td>25</td> <td>Log/XLog/Pole</td> <td>12</td> <td></td> </tr> <tr> <td>Red Pine</td> <td>35</td> <td>Log/Pole/XLog</td> <td>11</td> <td>73</td> </tr> </tbody> </table>       |                                       | Canopy Species  | % Cover | Size Class | DBH      | Age          | Bigtooth Aspen  | 20 | Log      | 14 | 73 | Red Maple              | 15 | Log/Pole      | 10 |  | White Pine  | 25 | Log/XLog/Pole      | 12      |             | Red Pine  | 35         | Log/Pole/XLog      | 11       | 73          | <table border="1"> <thead> <tr> <th>Sub-Canopy Species</th> <th>Density</th> <th>Avg. Height</th> <th>Size</th> </tr> </thead> <tbody> <tr> <td>White Pine</td> <td>Full</td> <td>10 - 20 feet</td> <td>Sapling</td> </tr> </tbody> </table>   |            | Sub-Canopy Species | Density  | Avg. Height | Size      | White Pine | Full     | 10 - 20 feet | Sapling |            |        |          |         |                        |     |          |         |  |  |
| Canopy Species  | % Cover                               | Size Class      | DBH     | Age        |          |              |   |    |          |    |    |                        |    |               |    |  |   |    |                    |         |             |   |            |                    |          |             |  |            |                    |          |             |           |            |          |              |         |            |        |          |         |                        |     |          |         |  |  |
| Bigtooth Aspen  | 20                                    | Log             | 14      | 73         |          |              |   |    |          |    |    |                        |    |               |    |  |   |    |                    |         |             |   |            |                    |          |             |  |            |                    |          |             |           |            |          |              |         |            |        |          |         |                        |     |          |         |  |  |
| Red Maple   | 15                                    | Log/Pole        | 10      |            |          |              |   |    |          |    |    |                        |    |               |    |  |   |    |                    |         |             |   |            |                    |          |             |  |            |                    |          |             |           |            |          |              |         |            |        |          |         |                        |     |          |         |  |  |
| White Pine  | 25                                    | Log/XLog/Pole   | 12      |            |          |              |   |    |          |    |    |                        |    |               |    |  |   |    |                    |         |             |   |            |                    |          |             |  |            |                    |          |             |           |            |          |              |         |            |        |          |         |                        |     |          |         |  |  |
| Red Pine  | 35                                    | Log/Pole/XLog   | 11      | 73         |          |              |   |    |          |    |    |                        |    |               |    |  |   |    |                    |         |             |   |            |                    |          |             |  |            |                    |          |             |           |            |          |              |         |            |        |          |         |                        |     |          |         |  |  |
| Sub-Canopy Species  | Density                               | Avg. Height     | Size    |            |          |              |   |    |          |    |    |                        |    |               |    |  |   |    |                    |         |             |   |            |                    |          |             |  |            |                    |          |             |           |            |          |              |         |            |        |          |         |                        |     |          |         |  |  |
| White Pine  | Full                                  | 10 - 20 feet    | Sapling |            |          |              |   |    |          |    |    |                        |    |               |    |  |   |    |                    |         |             |   |            |                    |          |             |  |            |                    |          |             |           |            |          |              |         |            |        |          |         |                        |     |          |         |  |  |
| 292   | 622 - Lowland Shrub                   | Nonstocked      | 20.7    | 83         | 1-50     | No           | Low flood plain surrounding Tittabawasee River - a cold water trout stream (HCVA). Tag alder with scattered black ash and a few red maples.   |    |          |    |    |                        |    |               |    |  |   |    |                    |         |             |   |            |                    |          |             |  |            |                    |          |             |           |            |          |              |         |            |        |          |         |                        |     |          |         |  |  |



| Stand  | Level 4 Cover Type               | Size Density    | Acres      | Stand Age  | BA Range | Managed Site | General Comments   |               |    |               |    |    |           |    |               |    |    |            |    |          |    |    |  |   |                    |         |             |  |           |                    |             |             |           |            |          |          |         |           |     |          |         |         |     |          |         |
|--|----------------------------------|-----------------|------------|------------|----------|--------------|--|---------------|----|---------------|----|----|-----------|----|---------------|----|----|------------|----|----------|----|----|--|---|--------------------|---------|-------------|--|-----------|--------------------|-------------|-------------|-----------|------------|----------|----------|---------|-----------|-----|----------|---------|---------|-----|----------|---------|
| 293  | 413 - Aspen                      | Poletimber Well | 148.0      | 89         | 81-110   | N/A          | No access due to Tittabawasee River drainage and private property, southwest part is lower and wetter  |               |    |               |    |    |           |    |               |    |    |            |    |          |    |    |  |   |                    |         |             |  |           |                    |             |             |           |            |          |          |         |           |     |          |         |         |     |          |         |
| 294  | 622 - Lowland Shrub              | Nonstocked      | 5.6        |            |          | No           | wet pothole with tag alder   |               |    |               |    |    |           |    |               |    |    |            |    |          |    |    |  |   |                    |         |             |  |           |                    |             |             |           |            |          |          |         |           |     |          |         |         |     |          |         |
| 295  | 413 - Aspen                      | Poletimber Well | 33.9       | 83         | 51-80    | N/A          | No access except thru private property   |               |    |               |    |    |           |    |               |    |    |            |    |          |    |    |  |   |                    |         |             |  |           |                    |             |             |           |            |          |          |         |           |     |          |         |         |     |          |         |
| 299  | 6113 - Lowland Maple             | Poletimber Poor | 1.9        | 59         | 1-50     | N/A          | very wet stand with small areas of somewhat drier terrain, black ash pretty well gone, nice cohort of RM saplings in the drier parts of the stand  |               |    |               |    |    |           |    |               |    |    |            |    |          |    |    |  |   |                    |         |             |  |           |                    |             |             |           |            |          |          |         |           |     |          |         |         |     |          |         |
| <table border="1"> <thead> <tr> <th>Canopy Species</th> <th>% Cover</th> <th>Size Class</th> <th>DBH</th> <th>Age</th> </tr> </thead> <tbody> <tr> <td>Quaking Aspen</td> <td>15</td> <td>Pole</td> <td>7</td> <td></td> </tr> <tr> <td>Red Maple</td> <td>70</td> <td>Pole</td> <td>8</td> <td>59</td> </tr> <tr> <td>White Pine</td> <td>10</td> <td>Log/XLog</td> <td>16</td> <td></td> </tr> </tbody> </table>   |                                  | Canopy Species  | % Cover    | Size Class | DBH      | Age          |  | Quaking Aspen | 15 | Pole          | 7  |    | Red Maple | 70 | Pole          | 8  | 59 | White Pine | 10 | Log/XLog | 16 |    | <table border="1"> <thead> <tr> <th>Sub-Canopy Species</th> <th>Density</th> <th>Avg. Height</th> <th>Size</th> </tr> </thead> <tbody> <tr> <td>Tag Alder</td> <td>High</td> <td>5 - 10 feet</td> <td>Tall Shrub</td> </tr> <tr> <td>Red Maple</td> <td>Medium</td> <td>Variable</td> <td>Sapling</td> </tr> </tbody> </table> |   | Sub-Canopy Species | Density | Avg. Height | Size   | Tag Alder | High               | 5 - 10 feet | Tall Shrub  | Red Maple | Medium     | Variable | Sapling  |         |           |     |          |         |         |     |          |         |
| Canopy Species   | % Cover                          | Size Class      | DBH        | Age        |          |              |  |               |    |               |    |    |           |    |               |    |    |            |    |          |    |    |  |   |                    |         |             |  |           |                    |             |             |           |            |          |          |         |           |     |          |         |         |     |          |         |
| Quaking Aspen  | 15                               | Pole            | 7          |            |          |              |  |               |    |               |    |    |           |    |               |    |    |            |    |          |    |    |  |   |                    |         |             |  |           |                    |             |             |           |            |          |          |         |           |     |          |         |         |     |          |         |
| Red Maple  | 70                               | Pole            | 8          | 59         |          |              |  |               |    |               |    |    |           |    |               |    |    |            |    |          |    |    |  |   |                    |         |             |  |           |                    |             |             |           |            |          |          |         |           |     |          |         |         |     |          |         |
| White Pine   | 10                               | Log/XLog        | 16         |            |          |              |  |               |    |               |    |    |           |    |               |    |    |            |    |          |    |    |  |   |                    |         |             |  |           |                    |             |             |           |            |          |          |         |           |     |          |         |         |     |          |         |
| Sub-Canopy Species   | Density                          | Avg. Height     | Size       |            |          |              |  |               |    |               |    |    |           |    |               |    |    |            |    |          |    |    |  |   |                    |         |             |  |           |                    |             |             |           |            |          |          |         |           |     |          |         |         |     |          |         |
| Tag Alder  | High                             | 5 - 10 feet     | Tall Shrub |            |          |              |  |               |    |               |    |    |           |    |               |    |    |            |    |          |    |    |  |   |                    |         |             |  |           |                    |             |             |           |            |          |          |         |           |     |          |         |         |     |          |         |
| Red Maple  | Medium                           | Variable        | Sapling    |            |          |              |  |               |    |               |    |    |           |    |               |    |    |            |    |          |    |    |  |   |                    |         |             |  |           |                    |             |             |           |            |          |          |         |           |     |          |         |         |     |          |         |
| 300  | 310 - Herbaceous Openland        | Nonstocked      | 1.4        |            |          | No           | grassy opening just south of Greenwood Road, encroaching conifers  |               |    |               |    |    |           |    |               |    |    |            |    |          |    |    |  |   |                    |         |             |  |           |                    |             |             |           |            |          |          |         |           |     |          |         |         |     |          |         |
| 301  | 622 - Lowland Shrub              | Nonstocked      | 2.4        |            |          | No           |  |               |    |               |    |    |           |    |               |    |    |            |    |          |    |    |  |   |                    |         |             |  |           |                    |             |             |           |            |          |          |         |           |     |          |         |         |     |          |         |
| 302  | 6113 - Lowland Maple             | Poletimber Poor | 4.5        | 59         | 1-50     | N/A          | very wet stand with small areas of somewhat drier terrain, black ash pretty well gone, nice cohort of RM saplings in the drier parts of the stand, east part has a major drain/stream running north to south   |               |    |               |    |    |           |    |               |    |    |            |    |          |    |    |  |   |                    |         |             |  |           |                    |             |             |           |            |          |          |         |           |     |          |         |         |     |          |         |
| <table border="1"> <thead> <tr> <th>Canopy Species</th> <th>% Cover</th> <th>Size Class</th> <th>DBH</th> <th>Age</th> </tr> </thead> <tbody> <tr> <td>Quaking Aspen</td> <td>15</td> <td>Pole</td> <td>7</td> <td></td> </tr> <tr> <td>Red Maple</td> <td>70</td> <td>Pole</td> <td>8</td> <td>59</td> </tr> <tr> <td>White Pine</td> <td>10</td> <td>Log/XLog</td> <td>16</td> <td></td> </tr> </tbody> </table>   |                                  | Canopy Species  | % Cover    | Size Class | DBH      | Age          |  | Quaking Aspen | 15 | Pole          | 7  |    | Red Maple | 70 | Pole          | 8  | 59 | White Pine | 10 | Log/XLog | 16 |    | <table border="1"> <thead> <tr> <th>Sub-Canopy Species</th> <th>Density</th> <th>Avg. Height</th> <th>Size</th> </tr> </thead> <tbody> <tr> <td>Tag Alder</td> <td>High</td> <td>5 - 10 feet</td> <td>Tall Shrub</td> </tr> <tr> <td>Red Maple</td> <td>Medium</td> <td>Variable</td> <td>Sapling</td> </tr> </tbody> </table> |   | Sub-Canopy Species | Density | Avg. Height | Size   | Tag Alder | High               | 5 - 10 feet | Tall Shrub  | Red Maple | Medium     | Variable | Sapling  |         |           |     |          |         |         |     |          |         |
| Canopy Species   | % Cover                          | Size Class      | DBH        | Age        |          |              |  |               |    |               |    |    |           |    |               |    |    |            |    |          |    |    |  |   |                    |         |             |  |           |                    |             |             |           |            |          |          |         |           |     |          |         |         |     |          |         |
| Quaking Aspen  | 15                               | Pole            | 7          |            |          |              |  |               |    |               |    |    |           |    |               |    |    |            |    |          |    |    |  |   |                    |         |             |  |           |                    |             |             |           |            |          |          |         |           |     |          |         |         |     |          |         |
| Red Maple  | 70                               | Pole            | 8          | 59         |          |              |  |               |    |               |    |    |           |    |               |    |    |            |    |          |    |    |  |   |                    |         |             |  |           |                    |             |             |           |            |          |          |         |           |     |          |         |         |     |          |         |
| White Pine   | 10                               | Log/XLog        | 16         |            |          |              |  |               |    |               |    |    |           |    |               |    |    |            |    |          |    |    |  |   |                    |         |             |  |           |                    |             |             |           |            |          |          |         |           |     |          |         |         |     |          |         |
| Sub-Canopy Species   | Density                          | Avg. Height     | Size       |            |          |              |  |               |    |               |    |    |           |    |               |    |    |            |    |          |    |    |  |   |                    |         |             |  |           |                    |             |             |           |            |          |          |         |           |     |          |         |         |     |          |         |
| Tag Alder  | High                             | 5 - 10 feet     | Tall Shrub |            |          |              |  |               |    |               |    |    |           |    |               |    |    |            |    |          |    |    |  |   |                    |         |             |  |           |                    |             |             |           |            |          |          |         |           |     |          |         |         |     |          |         |
| Red Maple  | Medium                           | Variable        | Sapling    |            |          |              |  |               |    |               |    |    |           |    |               |    |    |            |    |          |    |    |  |   |                    |         |             |  |           |                    |             |             |           |            |          |          |         |           |     |          |         |         |     |          |         |
| 304  | 6229 - Mixed lowland shrub       | Nonstocked      | 47.6       | 0          |          | No           | Stream runs through this stand.  |               |    |               |    |    |           |    |               |    |    |            |    |          |    |    |  |   |                    |         |             |  |           |                    |             |             |           |            |          |          |         |           |     |          |         |         |     |          |         |
| 305  | 622 - Lowland Shrub              | Nonstocked      | 1.1        |            |          | No           |  |               |    |               |    |    |           |    |               |    |    |            |    |          |    |    |  |   |                    |         |             |  |           |                    |             |             |           |            |          |          |         |           |     |          |         |         |     |          |         |
| 306  | 42290 - Natural Mixed Pine       | Sawtimber Well  | 115.6      | 60         | 51-80    | N/A          | White pine pole stand transitioning to log size stand, WP poles/SL's with some super-canopy R/W pine also, scattered hardwoods with some spots in the stand heavy to hardwoods, WP persistent thru-out stand, heavy WP sapling understory with some understory white pine almost pole size, mostly even aged but there appear to be almost 3 ages of white pine in spots and at least 2 ages of red maple in spots, recommend holding any treatment until next YOY until understory WP becomes more merchantable and then evaluating the stand for a possible thinning treatment, terrain is upland but there are also numerous small wet potholes |               |    |               |    |    |           |    |               |    |    |            |    |          |    |    |  |   |                    |         |             |  |           |                    |             |             |           |            |          |          |         |           |     |          |         |         |     |          |         |
| <table border="1"> <thead> <tr> <th>Canopy Species</th> <th>% Cover</th> <th>Size Class</th> <th>DBH</th> <th>Age</th> </tr> </thead> <tbody> <tr> <td>White Pine</td> <td>50</td> <td>Log/Pole/XLog</td> <td>10</td> <td>60</td> </tr> <tr> <td>Red Pine</td> <td>22</td> <td>Log/XLog/Pole</td> <td>14</td> <td>84</td> </tr> <tr> <td>Red Maple</td> <td>12</td> <td>Pole/Log</td> <td>8</td> <td>84</td> </tr> <tr> <td>Red Oak</td> <td>7</td> <td>Log</td> <td>16</td> <td></td> </tr> </tbody> </table> |                                  | Canopy Species  | % Cover    | Size Class | DBH      | Age          |  | White Pine    | 50 | Log/Pole/XLog | 10 | 60 | Red Pine  | 22 | Log/XLog/Pole | 14 | 84 | Red Maple  | 12 | Pole/Log | 8  | 84 | Red Oak  | 7 | Log                | 16      |             | <table border="1"> <thead> <tr> <th>Sub-Canopy Species</th> <th>Density</th> <th>Avg. Height</th> <th>Size</th> </tr> </thead> <tbody> <tr> <td>White Pine</td> <td>High</td> <td>Variable</td> <td>Sapling</td> </tr> <tr> <td>Red Maple</td> <td>Low</td> <td>Variable</td> <td>Sapling</td> </tr> <tr> <td>Red Oak</td> <td>Low</td> <td>Variable</td> <td>Sapling</td> </tr> </tbody> </table> |           | Sub-Canopy Species | Density     | Avg. Height | Size      | White Pine | High     | Variable | Sapling | Red Maple | Low | Variable | Sapling | Red Oak | Low | Variable | Sapling |
| Canopy Species   | % Cover                          | Size Class      | DBH        | Age        |          |              |  |               |    |               |    |    |           |    |               |    |    |            |    |          |    |    |  |   |                    |         |             |  |           |                    |             |             |           |            |          |          |         |           |     |          |         |         |     |          |         |
| White Pine   | 50                               | Log/Pole/XLog   | 10         | 60         |          |              |  |               |    |               |    |    |           |    |               |    |    |            |    |          |    |    |  |   |                    |         |             |  |           |                    |             |             |           |            |          |          |         |           |     |          |         |         |     |          |         |
| Red Pine   | 22                               | Log/XLog/Pole   | 14         | 84         |          |              |  |               |    |               |    |    |           |    |               |    |    |            |    |          |    |    |  |   |                    |         |             |  |           |                    |             |             |           |            |          |          |         |           |     |          |         |         |     |          |         |
| Red Maple  | 12                               | Pole/Log        | 8          | 84         |          |              |  |               |    |               |    |    |           |    |               |    |    |            |    |          |    |    |  |   |                    |         |             |  |           |                    |             |             |           |            |          |          |         |           |     |          |         |         |     |          |         |
| Red Oak  | 7                                | Log             | 16         |            |          |              |  |               |    |               |    |    |           |    |               |    |    |            |    |          |    |    |  |   |                    |         |             |  |           |                    |             |             |           |            |          |          |         |           |     |          |         |         |     |          |         |
| Sub-Canopy Species   | Density                          | Avg. Height     | Size       |            |          |              |  |               |    |               |    |    |           |    |               |    |    |            |    |          |    |    |  |   |                    |         |             |  |           |                    |             |             |           |            |          |          |         |           |     |          |         |         |     |          |         |
| White Pine   | High                             | Variable        | Sapling    |            |          |              |  |               |    |               |    |    |           |    |               |    |    |            |    |          |    |    |  |   |                    |         |             |  |           |                    |             |             |           |            |          |          |         |           |     |          |         |         |     |          |         |
| Red Maple  | Low                              | Variable        | Sapling    |            |          |              |  |               |    |               |    |    |           |    |               |    |    |            |    |          |    |    |  |   |                    |         |             |  |           |                    |             |             |           |            |          |          |         |           |     |          |         |         |     |          |         |
| Red Oak  | Low                              | Variable        | Sapling    |            |          |              |  |               |    |               |    |    |           |    |               |    |    |            |    |          |    |    |  |   |                    |         |             |  |           |                    |             |             |           |            |          |          |         |           |     |          |         |         |     |          |         |
| 307  | 629 - Mixed non-forested wetland | Nonstocked      | 4.9        | 0          |          | No           | Was E4/L. black ash mostly dead so just scattered red maple left and not enough to make afforested stand anymore   |               |    |               |    |    |           |    |               |    |    |            |    |          |    |    |  |   |                    |         |             |  |           |                    |             |             |           |            |          |          |         |           |     |          |         |         |     |          |         |



| Stand  | Level 4 Cover Type                          | Size Density    | Acres      | Stand Age  | BA Range | Managed Site | General Comments   |    |               |    |     |                |    |               |    |    |   |    |                    |         |             |  |            |                    |          |             |   |            |                    |          |             |           |            |             |            |           |                        |          |          |         |           |     |             |            |                        |       |          |         |
|--|---|-----------------|------------|------------|----------|--------------|--|----|---------------|----|-----|----------------|----|---------------|----|----|---|----|--------------------|---------|-------------|--|------------|--------------------|----------|-------------|---|------------|--------------------|----------|-------------|-----------|------------|-------------|------------|-----------|------------------------|----------|----------|---------|-----------|-----|-------------|------------|------------------------|-------|----------|---------|
| <b>308</b>   | 4133 - Aspen, Mixed Pine                    | Poletimber Well | 42.5       | 44         |          | N/A          | Only access through to private property or wet low areas.          |    |               |    |     |                |    |               |    |    |   |    |                    |         |             |  |            |                    |          |             |   |            |                    |          |             |           |            |             |            |           |                        |          |          |         |           |     |             |            |                        |       |          |         |
| <table border="1"> <thead> <tr> <th>Canopy Species</th> <th>% Cover</th> <th>Size Class</th> <th>DBH</th> <th>Age</th> </tr> </thead> <tbody> <tr> <td>Bigtooth Aspen</td> <td>35</td> <td>Pole/Log</td> <td>9</td> <td>44</td> </tr> <tr> <td>Red Maple</td> <td>20</td> <td>Log/Pole</td> <td>10</td> <td></td> </tr> <tr> <td>White Pine</td> <td>30</td> <td>Log/Pole</td> <td>13</td> <td></td> </tr> <tr> <td>Quaking Aspen</td> <td>10</td> <td>Pole</td> <td>7</td> <td></td> </tr> </tbody> </table>      |   | Canopy Species  | % Cover    | Size Class | DBH      | Age          | Bigtooth Aspen   | 35 | Pole/Log      | 9  | 44  | Red Maple      | 20 | Log/Pole      | 10 |    | White Pine  | 30 | Log/Pole           | 13      |             | Quaking Aspen  | 10         | Pole               | 7        |             | <table border="1"> <thead> <tr> <th>Sub-Canopy Species</th> <th>Density</th> <th>Avg. Height</th> <th>Size</th> </tr> </thead> <tbody> <tr> <td>White Pine</td> <td>Medium</td> <td>Variable</td> <td>Sapling</td> </tr> <tr> <td>Black/Red (Hybrid) Oak</td> <td>Low</td> <td>Variable</td> <td>Sapling</td> </tr> </tbody> </table>   |            | Sub-Canopy Species | Density  | Avg. Height | Size      | White Pine | Medium      | Variable   | Sapling   | Black/Red (Hybrid) Oak | Low      | Variable | Sapling |           |     |             |            |                        |       |          |         |
| Canopy Species   | % Cover                                     | Size Class      | DBH        | Age        |          |              |  |    |               |    |     |                |    |               |    |    |   |    |                    |         |             |  |            |                    |          |             |   |            |                    |          |             |           |            |             |            |           |                        |          |          |         |           |     |             |            |                        |       |          |         |
| Bigtooth Aspen   | 35  | Pole/Log        | 9          | 44         |          |              |  |    |               |    |     |                |    |               |    |    |   |    |                    |         |             |  |            |                    |          |             |   |            |                    |          |             |           |            |             |            |           |                        |          |          |         |           |     |             |            |                        |       |          |         |
| Red Maple  | 20  | Log/Pole        | 10         |            |          |              |  |    |               |    |     |                |    |               |    |    |   |    |                    |         |             |  |            |                    |          |             |   |            |                    |          |             |           |            |             |            |           |                        |          |          |         |           |     |             |            |                        |       |          |         |
| White Pine   | 30  | Log/Pole        | 13         |            |          |              |  |    |               |    |     |                |    |               |    |    |   |    |                    |         |             |  |            |                    |          |             |   |            |                    |          |             |           |            |             |            |           |                        |          |          |         |           |     |             |            |                        |       |          |         |
| Quaking Aspen  | 10  | Pole            | 7          |            |          |              |  |    |               |    |     |                |    |               |    |    |   |    |                    |         |             |  |            |                    |          |             |   |            |                    |          |             |           |            |             |            |           |                        |          |          |         |           |     |             |            |                        |       |          |         |
| Sub-Canopy Species   | Density                                     | Avg. Height     | Size       |            |          |              |  |    |               |    |     |                |    |               |    |    |   |    |                    |         |             |  |            |                    |          |             |   |            |                    |          |             |           |            |             |            |           |                        |          |          |         |           |     |             |            |                        |       |          |         |
| White Pine   | Medium                                      | Variable        | Sapling    |            |          |              |  |    |               |    |     |                |    |               |    |    |   |    |                    |         |             |  |            |                    |          |             |   |            |                    |          |             |           |            |             |            |           |                        |          |          |         |           |     |             |            |                        |       |          |         |
| Black/Red (Hybrid) Oak   | Low   | Variable        | Sapling    |            |          |              |  |    |               |    |     |                |    |               |    |    |   |    |                    |         |             |  |            |                    |          |             |   |            |                    |          |             |           |            |             |            |           |                        |          |          |         |           |     |             |            |                        |       |          |         |
| <b>309</b>   | 6225 - Bog                                  | Nonstocked      | 3.1        |            |          | No           |  |    |               |    |     |                |    |               |    |    |   |    |                    |         |             |  |            |                    |          |             |   |            |                    |          |             |           |            |             |            |           |                        |          |          |         |           |     |             |            |                        |       |          |         |
| <b>310</b>   | 4133 - Aspen, Mixed Pine                    | Poletimber Well | 33.6       | 53         |          | N/A          |  |    |               |    |     |                |    |               |    |    |   |    |                    |         |             |  |            |                    |          |             |   |            |                    |          |             |           |            |             |            |           |                        |          |          |         |           |     |             |            |                        |       |          |         |
| <table border="1"> <thead> <tr> <th>Canopy Species</th> <th>% Cover</th> <th>Size Class</th> <th>DBH</th> <th>Age</th> </tr> </thead> <tbody> <tr> <td>Bigtooth Aspen</td> <td>40</td> <td>Pole/Log</td> <td>8</td> <td>53</td> </tr> <tr> <td>White Pine</td> <td>30</td> <td>Log/XLog/Pole</td> <td>14</td> <td></td> </tr> <tr> <td>Quaking Aspen</td> <td>15</td> <td>Pole</td> <td>7</td> <td></td> </tr> <tr> <td>Red Maple</td> <td>15</td> <td>Log/Pole</td> <td>10</td> <td></td> </tr> </tbody> </table> |   | Canopy Species  | % Cover    | Size Class | DBH      | Age          | Bigtooth Aspen   | 40 | Pole/Log      | 8  | 53  | White Pine     | 30 | Log/XLog/Pole | 14 |    | Quaking Aspen   | 15 | Pole               | 7       |             | Red Maple  | 15         | Log/Pole           | 10       |             | <table border="1"> <thead> <tr> <th>Sub-Canopy Species</th> <th>Density</th> <th>Avg. Height</th> <th>Size</th> </tr> </thead> <tbody> <tr> <td>White Pine</td> <td>Medium</td> <td>Variable</td> <td>Sapling</td> </tr> </tbody> </table>  |            | Sub-Canopy Species | Density  | Avg. Height | Size      | White Pine | Medium      | Variable   | Sapling   |                        |          |          |         |           |     |             |            |                        |       |          |         |
| Canopy Species   | % Cover                                     | Size Class      | DBH        | Age        |          |              |  |    |               |    |     |                |    |               |    |    |   |    |                    |         |             |  |            |                    |          |             |   |            |                    |          |             |           |            |             |            |           |                        |          |          |         |           |     |             |            |                        |       |          |         |
| Bigtooth Aspen   | 40  | Pole/Log        | 8          | 53         |          |              |  |    |               |    |     |                |    |               |    |    |   |    |                    |         |             |  |            |                    |          |             |   |            |                    |          |             |           |            |             |            |           |                        |          |          |         |           |     |             |            |                        |       |          |         |
| White Pine   | 30  | Log/XLog/Pole   | 14         |            |          |              |  |    |               |    |     |                |    |               |    |    |   |    |                    |         |             |  |            |                    |          |             |   |            |                    |          |             |           |            |             |            |           |                        |          |          |         |           |     |             |            |                        |       |          |         |
| Quaking Aspen  | 15  | Pole            | 7          |            |          |              |  |    |               |    |     |                |    |               |    |    |   |    |                    |         |             |  |            |                    |          |             |   |            |                    |          |             |           |            |             |            |           |                        |          |          |         |           |     |             |            |                        |       |          |         |
| Red Maple  | 15  | Log/Pole        | 10         |            |          |              |  |    |               |    |     |                |    |               |    |    |   |    |                    |         |             |  |            |                    |          |             |   |            |                    |          |             |           |            |             |            |           |                        |          |          |         |           |     |             |            |                        |       |          |         |
| Sub-Canopy Species   | Density                                     | Avg. Height     | Size       |            |          |              |  |    |               |    |     |                |    |               |    |    |   |    |                    |         |             |  |            |                    |          |             |   |            |                    |          |             |           |            |             |            |           |                        |          |          |         |           |     |             |            |                        |       |          |         |
| White Pine   | Medium                                      | Variable        | Sapling    |            |          |              |  |    |               |    |     |                |    |               |    |    |   |    |                    |         |             |  |            |                    |          |             |   |            |                    |          |             |           |            |             |            |           |                        |          |          |         |           |     |             |            |                        |       |          |         |
| <b>311</b>   | 4130 - Aspen                                | Sawtimber Well  | 20.1       | 53         |          | N/A          | Only access is through private property and or low/wet terrain.    |    |               |    |     |                |    |               |    |    |   |    |                    |         |             |  |            |                    |          |             |   |            |                    |          |             |           |            |             |            |           |                        |          |          |         |           |     |             |            |                        |       |          |         |
| <table border="1"> <thead> <tr> <th>Canopy Species</th> <th>% Cover</th> <th>Size Class</th> <th>DBH</th> <th>Age</th> </tr> </thead> <tbody> <tr> <td>Quaking Aspen</td> <td>34</td> <td>Pole/Log</td> <td>8</td> <td></td> </tr> <tr> <td>Bigtooth Aspen</td> <td>41</td> <td>Log/Pole</td> <td>10</td> <td>53</td> </tr> <tr> <td>White Pine</td> <td>10</td> <td>Log</td> <td>12</td> <td></td> </tr> <tr> <td>Red Maple</td> <td>15</td> <td>Log/Pole</td> <td>10</td> <td></td> </tr> </tbody> </table>      |   | Canopy Species  | % Cover    | Size Class | DBH      | Age          | Quaking Aspen  | 34 | Pole/Log      | 8  |     | Bigtooth Aspen | 41 | Log/Pole      | 10 | 53 | White Pine  | 10 | Log                | 12      |             | Red Maple  | 15         | Log/Pole           | 10       |             | <table border="1"> <thead> <tr> <th>Sub-Canopy Species</th> <th>Density</th> <th>Avg. Height</th> <th>Size</th> </tr> </thead> <tbody> <tr> <td>White Pine</td> <td>Medium</td> <td>Variable</td> <td>Sapling</td> </tr> <tr> <td>Red Maple</td> <td>Low</td> <td>Variable</td> <td>Sapling</td> </tr> <tr> <td>Tag Alder</td> <td>Low</td> <td>5 - 10 feet</td> <td>Tall Shrub</td> </tr> <tr> <td>Black/Red (Hybrid) Oak</td> <td>Trace</td> <td>Variable</td> <td>Sapling</td> </tr> </tbody> </table> |            | Sub-Canopy Species | Density  | Avg. Height | Size      | White Pine | Medium      | Variable   | Sapling   | Red Maple              | Low      | Variable | Sapling | Tag Alder | Low | 5 - 10 feet | Tall Shrub | Black/Red (Hybrid) Oak | Trace | Variable | Sapling |
| Canopy Species   | % Cover                                     | Size Class      | DBH        | Age        |          |              |  |    |               |    |     |                |    |               |    |    |   |    |                    |         |             |  |            |                    |          |             |   |            |                    |          |             |           |            |             |            |           |                        |          |          |         |           |     |             |            |                        |       |          |         |
| Quaking Aspen  | 34  | Pole/Log        | 8          |            |          |              |  |    |               |    |     |                |    |               |    |    |   |    |                    |         |             |  |            |                    |          |             |   |            |                    |          |             |           |            |             |            |           |                        |          |          |         |           |     |             |            |                        |       |          |         |
| Bigtooth Aspen   | 41  | Log/Pole        | 10         | 53         |          |              |  |    |               |    |     |                |    |               |    |    |   |    |                    |         |             |  |            |                    |          |             |   |            |                    |          |             |           |            |             |            |           |                        |          |          |         |           |     |             |            |                        |       |          |         |
| White Pine   | 10  | Log             | 12         |            |          |              |  |    |               |    |     |                |    |               |    |    |   |    |                    |         |             |  |            |                    |          |             |   |            |                    |          |             |           |            |             |            |           |                        |          |          |         |           |     |             |            |                        |       |          |         |
| Red Maple  | 15  | Log/Pole        | 10         |            |          |              |  |    |               |    |     |                |    |               |    |    |   |    |                    |         |             |  |            |                    |          |             |   |            |                    |          |             |           |            |             |            |           |                        |          |          |         |           |     |             |            |                        |       |          |         |
| Sub-Canopy Species   | Density                                     | Avg. Height     | Size       |            |          |              |  |    |               |    |     |                |    |               |    |    |   |    |                    |         |             |  |            |                    |          |             |   |            |                    |          |             |           |            |             |            |           |                        |          |          |         |           |     |             |            |                        |       |          |         |
| White Pine   | Medium                                      | Variable        | Sapling    |            |          |              |  |    |               |    |     |                |    |               |    |    |   |    |                    |         |             |  |            |                    |          |             |   |            |                    |          |             |           |            |             |            |           |                        |          |          |         |           |     |             |            |                        |       |          |         |
| Red Maple  | Low   | Variable        | Sapling    |            |          |              |  |    |               |    |     |                |    |               |    |    |   |    |                    |         |             |  |            |                    |          |             |   |            |                    |          |             |           |            |             |            |           |                        |          |          |         |           |     |             |            |                        |       |          |         |
| Tag Alder  | Low   | 5 - 10 feet     | Tall Shrub |            |          |              |  |    |               |    |     |                |    |               |    |    |   |    |                    |         |             |  |            |                    |          |             |   |            |                    |          |             |           |            |             |            |           |                        |          |          |         |           |     |             |            |                        |       |          |         |
| Black/Red (Hybrid) Oak   | Trace                                       | Variable        | Sapling    |            |          |              |  |    |               |    |     |                |    |               |    |    |   |    |                    |         |             |  |            |                    |          |             |   |            |                    |          |             |           |            |             |            |           |                        |          |          |         |           |     |             |            |                        |       |          |         |
| <b>312</b>   | 42201 - Natural White Pine, Mixed Deciduous | Sawtimber Well  | 21.6       | 115        | 111-140  | N/A          | Only access is through private or across creeks and low wet areas. |    |               |    |     |                |    |               |    |    |   |    |                    |         |             |  |            |                    |          |             |   |            |                    |          |             |           |            |             |            |           |                        |          |          |         |           |     |             |            |                        |       |          |         |
| <table border="1"> <thead> <tr> <th>Canopy Species</th> <th>% Cover</th> <th>Size Class</th> <th>DBH</th> <th>Age</th> </tr> </thead> <tbody> <tr> <td>White Pine</td> <td>65</td> <td>Log/Pole/XLog</td> <td>13</td> <td>115</td> </tr> <tr> <td>Red Maple</td> <td>20</td> <td>Log/Pole/Sap</td> <td>10</td> <td></td> </tr> <tr> <td>Quaking Aspen</td> <td>10</td> <td>Pole/Log</td> <td>9</td> <td></td> </tr> </tbody> </table>  |   | Canopy Species  | % Cover    | Size Class | DBH      | Age          | White Pine   | 65 | Log/Pole/XLog | 13 | 115 | Red Maple      | 20 | Log/Pole/Sap  | 10 |    | Quaking Aspen   | 10 | Pole/Log           | 9       |             | <table border="1"> <thead> <tr> <th>Sub-Canopy Species</th> <th>Density</th> <th>Avg. Height</th> <th>Size</th> </tr> </thead> <tbody> <tr> <td>White Pine</td> <td>Low</td> <td>Variable</td> <td>Sapling</td> </tr> <tr> <td>Tag Alder</td> <td>Medium</td> <td>5 - 10 feet</td> <td>Tall Shrub</td> </tr> <tr> <td>Red Maple</td> <td>Low</td> <td>Variable</td> <td>Sapling</td> </tr> </tbody> </table> |            | Sub-Canopy Species | Density  | Avg. Height | Size  | White Pine | Low                | Variable | Sapling     | Tag Alder | Medium     | 5 - 10 feet | Tall Shrub | Red Maple | Low                    | Variable | Sapling  |         |           |     |             |            |                        |       |          |         |
| Canopy Species   | % Cover                                     | Size Class      | DBH        | Age        |          |              |  |    |               |    |     |                |    |               |    |    |   |    |                    |         |             |  |            |                    |          |             |   |            |                    |          |             |           |            |             |            |           |                        |          |          |         |           |     |             |            |                        |       |          |         |
| White Pine   | 65  | Log/Pole/XLog   | 13         | 115        |          |              |  |    |               |    |     |                |    |               |    |    |   |    |                    |         |             |  |            |                    |          |             |   |            |                    |          |             |           |            |             |            |           |                        |          |          |         |           |     |             |            |                        |       |          |         |
| Red Maple  | 20  | Log/Pole/Sap    | 10         |            |          |              |  |    |               |    |     |                |    |               |    |    |   |    |                    |         |             |  |            |                    |          |             |   |            |                    |          |             |           |            |             |            |           |                        |          |          |         |           |     |             |            |                        |       |          |         |
| Quaking Aspen  | 10  | Pole/Log        | 9          |            |          |              |  |    |               |    |     |                |    |               |    |    |   |    |                    |         |             |  |            |                    |          |             |   |            |                    |          |             |           |            |             |            |           |                        |          |          |         |           |     |             |            |                        |       |          |         |
| Sub-Canopy Species   | Density                                     | Avg. Height     | Size       |            |          |              |  |    |               |    |     |                |    |               |    |    |   |    |                    |         |             |  |            |                    |          |             |   |            |                    |          |             |           |            |             |            |           |                        |          |          |         |           |     |             |            |                        |       |          |         |
| White Pine   | Low   | Variable        | Sapling    |            |          |              |  |    |               |    |     |                |    |               |    |    |   |    |                    |         |             |  |            |                    |          |             |   |            |                    |          |             |           |            |             |            |           |                        |          |          |         |           |     |             |            |                        |       |          |         |
| Tag Alder  | Medium                                      | 5 - 10 feet     | Tall Shrub |            |          |              |  |    |               |    |     |                |    |               |    |    |   |    |                    |         |             |  |            |                    |          |             |   |            |                    |          |             |           |            |             |            |           |                        |          |          |         |           |     |             |            |                        |       |          |         |
| Red Maple  | Low   | Variable        | Sapling    |            |          |              |  |    |               |    |     |                |    |               |    |    |   |    |                    |         |             |  |            |                    |          |             |   |            |                    |          |             |           |            |             |            |           |                        |          |          |         |           |     |             |            |                        |       |          |         |
| <b>313</b>   | 500 - Water                                 | Nonstocked      | 8.8        |            |          | No           | Beaver flooding.   |    |               |    |     |                |    |               |    |    |   |    |                    |         |             |  |            |                    |          |             |   |            |                    |          |             |           |            |             |            |           |                        |          |          |         |           |     |             |            |                        |       |          |         |
| <b>314</b>   | 42200 - Natural White Pine                  | Sawtimber Well  | 41.3       | 115        | 141-170  | N/A          |  |    |               |    |     |                |    |               |    |    |   |    |                    |         |             |  |            |                    |          |             |   |            |                    |          |             |           |            |             |            |           |                        |          |          |         |           |     |             |            |                        |       |          |         |
| <table border="1"> <thead> <tr> <th>Canopy Species</th> <th>% Cover</th> <th>Size Class</th> <th>DBH</th> <th>Age</th> </tr> </thead> <tbody> <tr> <td>White Pine</td> <td>88</td> <td>Log/XLog/Pole</td> <td>14</td> <td>115</td> </tr> <tr> <td>Red Maple</td> <td>10</td> <td>Log/Pole</td> <td>12</td> <td></td> </tr> </tbody> </table>   |   | Canopy Species  | % Cover    | Size Class | DBH      | Age          | White Pine   | 88 | Log/XLog/Pole | 14 | 115 | Red Maple      | 10 | Log/Pole      | 12 |    | <table border="1"> <thead> <tr> <th>Sub-Canopy Species</th> <th>Density</th> <th>Avg. Height</th> <th>Size</th> </tr> </thead> <tbody> <tr> <td>White Pine</td> <td>Medium</td> <td>Variable</td> <td>Sapling</td> </tr> <tr> <td>Red Maple</td> <td>Low</td> <td>&gt;20 feet</td> <td>Sapling</td> </tr> </tbody> </table> |    | Sub-Canopy Species | Density | Avg. Height | Size   | White Pine | Medium             | Variable | Sapling     | Red Maple   | Low        | >20 feet           | Sapling  |             |           |            |             |            |           |                        |          |          |         |           |     |             |            |                        |       |          |         |
| Canopy Species   | % Cover                                     | Size Class      | DBH        | Age        |          |              |  |    |               |    |     |                |    |               |    |    |   |    |                    |         |             |  |            |                    |          |             |   |            |                    |          |             |           |            |             |            |           |                        |          |          |         |           |     |             |            |                        |       |          |         |
| White Pine   | 88  | Log/XLog/Pole   | 14         | 115        |          |              |  |    |               |    |     |                |    |               |    |    |   |    |                    |         |             |  |            |                    |          |             |   |            |                    |          |             |           |            |             |            |           |                        |          |          |         |           |     |             |            |                        |       |          |         |
| Red Maple  | 10  | Log/Pole        | 12         |            |          |              |  |    |               |    |     |                |    |               |    |    |   |    |                    |         |             |  |            |                    |          |             |   |            |                    |          |             |           |            |             |            |           |                        |          |          |         |           |     |             |            |                        |       |          |         |
| Sub-Canopy Species   | Density                                     | Avg. Height     | Size       |            |          |              |  |    |               |    |     |                |    |               |    |    |   |    |                    |         |             |  |            |                    |          |             |   |            |                    |          |             |           |            |             |            |           |                        |          |          |         |           |     |             |            |                        |       |          |         |
| White Pine   | Medium                                      | Variable        | Sapling    |            |          |              |  |    |               |    |     |                |    |               |    |    |   |    |                    |         |             |  |            |                    |          |             |   |            |                    |          |             |           |            |             |            |           |                        |          |          |         |           |     |             |            |                        |       |          |         |
| Red Maple  | Low   | >20 feet        | Sapling    |            |          |              |  |    |               |    |     |                |    |               |    |    |   |    |                    |         |             |  |            |                    |          |             |   |            |                    |          |             |           |            |             |            |           |                        |          |          |         |           |     |             |            |                        |       |          |         |
| <b>316</b>   | 622 - Lowland Shrub                         | Nonstocked      | 99.4       | 0          |          | No           | Lowland shrub with a few upland islands of pine.                   |    |               |    |     |                |    |               |    |    |   |    |                    |         |             |  |            |                    |          |             |   |            |                    |          |             |           |            |             |            |           |                        |          |          |         |           |     |             |            |                        |       |          |         |



| Stand   | Level 4 Cover Type                         | Size Density      | Acres      | Stand Age  | BA Range | Managed Site | General Comments   |    |              |    |    |            |    |               |    |     |   |    |                    |         |             |  |            |                    |          |             |   |            |                    |          |             |           |             |             |            |         |            |        |          |         |                        |        |          |         |            |     |             |            |  |  |  |  |
|---|--|-------------------|------------|------------|----------|--------------|--|----|--------------|----|----|------------|----|---------------|----|-----|---|----|--------------------|---------|-------------|--|------------|--------------------|----------|-------------|---|------------|--------------------|----------|-------------|-----------|-------------|-------------|------------|---------|------------|--------|----------|---------|------------------------|--------|----------|---------|------------|-----|-------------|------------|--|--|--|--|
| <b>317</b>  | 42200 - Natural White Pine                 | Sawtimber Well    | 7.8        | 115        | 111-140  | N/A          |  |    |              |    |    |            |    |               |    |     |   |    |                    |         |             |  |            |                    |          |             |   |            |                    |          |             |           |             |             |            |         |            |        |          |         |                        |        |          |         |            |     |             |            |  |  |  |  |
| <table border="1"> <thead> <tr> <th>Canopy Species</th> <th>% Cover</th> <th>Size Class</th> <th>DBH</th> <th>Age</th> </tr> </thead> <tbody> <tr> <td>Red Maple</td> <td>15</td> <td>Pole/Log/Sap</td> <td>8</td> <td></td> </tr> <tr> <td>White Pine</td> <td>80</td> <td>Log/Pole/XLog</td> <td>12</td> <td>115</td> </tr> </tbody> </table>   |  | Canopy Species    | % Cover    | Size Class | DBH      | Age          | Red Maple  | 15 | Pole/Log/Sap | 8  |    | White Pine | 80 | Log/Pole/XLog | 12 | 115 | <table border="1"> <thead> <tr> <th>Sub-Canopy Species</th> <th>Density</th> <th>Avg. Height</th> <th>Size</th> </tr> </thead> <tbody> <tr> <td>White Pine</td> <td>Medium</td> <td>Variable</td> <td>Sapling</td> </tr> <tr> <td>Red Maple</td> <td>Medium</td> <td>Variable</td> <td>Sapling</td> </tr> <tr> <td>Tag Alder</td> <td>Low</td> <td>5 - 10 feet</td> <td>Tall Shrub</td> </tr> </tbody> </table> |    | Sub-Canopy Species | Density | Avg. Height | Size   | White Pine | Medium             | Variable | Sapling     | Red Maple   | Medium     | Variable           | Sapling  | Tag Alder   | Low       | 5 - 10 feet | Tall Shrub  |            |         |            |        |          |         |                        |        |          |         |            |     |             |            |  |  |  |  |
| Canopy Species  | % Cover                                    | Size Class        | DBH        | Age        |          |              |  |    |              |    |    |            |    |               |    |     |   |    |                    |         |             |  |            |                    |          |             |   |            |                    |          |             |           |             |             |            |         |            |        |          |         |                        |        |          |         |            |     |             |            |  |  |  |  |
| Red Maple   | 15   | Pole/Log/Sap      | 8          |            |          |              |  |    |              |    |    |            |    |               |    |     |   |    |                    |         |             |  |            |                    |          |             |   |            |                    |          |             |           |             |             |            |         |            |        |          |         |                        |        |          |         |            |     |             |            |  |  |  |  |
| White Pine  | 80   | Log/Pole/XLog     | 12         | 115        |          |              |  |    |              |    |    |            |    |               |    |     |   |    |                    |         |             |  |            |                    |          |             |   |            |                    |          |             |           |             |             |            |         |            |        |          |         |                        |        |          |         |            |     |             |            |  |  |  |  |
| Sub-Canopy Species  | Density                                    | Avg. Height       | Size       |            |          |              |  |    |              |    |    |            |    |               |    |     |   |    |                    |         |             |  |            |                    |          |             |   |            |                    |          |             |           |             |             |            |         |            |        |          |         |                        |        |          |         |            |     |             |            |  |  |  |  |
| White Pine  | Medium                                     | Variable          | Sapling    |            |          |              |  |    |              |    |    |            |    |               |    |     |   |    |                    |         |             |  |            |                    |          |             |   |            |                    |          |             |           |             |             |            |         |            |        |          |         |                        |        |          |         |            |     |             |            |  |  |  |  |
| Red Maple   | Medium                                     | Variable          | Sapling    |            |          |              |  |    |              |    |    |            |    |               |    |     |   |    |                    |         |             |  |            |                    |          |             |   |            |                    |          |             |           |             |             |            |         |            |        |          |         |                        |        |          |         |            |     |             |            |  |  |  |  |
| Tag Alder   | Low  | 5 - 10 feet       | Tall Shrub |            |          |              |  |    |              |    |    |            |    |               |    |     |   |    |                    |         |             |  |            |                    |          |             |   |            |                    |          |             |           |             |             |            |         |            |        |          |         |                        |        |          |         |            |     |             |            |  |  |  |  |
| <b>319</b>  | 622 - Lowland Shrub                        | Nonstocked        | 2.3        |            | Immature | No           | lowland shrub  |    |              |    |    |            |    |               |    |     |   |    |                    |         |             |  |            |                    |          |             |   |            |                    |          |             |           |             |             |            |         |            |        |          |         |                        |        |          |         |            |     |             |            |  |  |  |  |
| <b>320</b>  | 4191 - Mixed Upland Deciduous with Conifer | Sawtimber Well    | 40.4       | 73         | 51-80    | N/A          | Lots of small wetland potholes throughout.   |    |              |    |    |            |    |               |    |     |   |    |                    |         |             |  |            |                    |          |             |   |            |                    |          |             |           |             |             |            |         |            |        |          |         |                        |        |          |         |            |     |             |            |  |  |  |  |
| <table border="1"> <thead> <tr> <th>Canopy Species</th> <th>% Cover</th> <th>Size Class</th> <th>DBH</th> <th>Age</th> </tr> </thead> <tbody> <tr> <td>Quaking Aspen</td> <td>25</td> <td>Log/Pole</td> <td>10</td> <td></td> </tr> <tr> <td>Red Maple</td> <td>42</td> <td>Log/Pole/Sap</td> <td>11</td> <td>73</td> </tr> <tr> <td>Paper Birch</td> <td>10</td> <td>Pole</td> <td>7</td> <td></td> </tr> <tr> <td>White Pine</td> <td>20</td> <td>Log/Pole</td> <td>10</td> <td></td> </tr> </tbody> </table> |  | Canopy Species    | % Cover    | Size Class | DBH      | Age          | Quaking Aspen  | 25 | Log/Pole     | 10 |    | Red Maple  | 42 | Log/Pole/Sap  | 11 | 73  | Paper Birch   | 10 | Pole               | 7       |             | White Pine   | 20         | Log/Pole           | 10       |             | <table border="1"> <thead> <tr> <th>Sub-Canopy Species</th> <th>Density</th> <th>Avg. Height</th> <th>Size</th> </tr> </thead> <tbody> <tr> <td>Red Maple</td> <td>Medium</td> <td>Variable</td> <td>Sapling</td> </tr> <tr> <td>White Pine</td> <td>Low</td> <td>Variable</td> <td>Sapling</td> </tr> <tr> <td>Black/Red (Hybrid) Oak</td> <td>Low</td> <td>Variable</td> <td>Sapling</td> </tr> <tr> <td>Tag Alder</td> <td>Low</td> <td>5 - 10 feet</td> <td>Tall Shrub</td> </tr> </tbody> </table> |            | Sub-Canopy Species | Density  | Avg. Height | Size      | Red Maple   | Medium      | Variable   | Sapling | White Pine | Low    | Variable | Sapling | Black/Red (Hybrid) Oak | Low    | Variable | Sapling | Tag Alder  | Low | 5 - 10 feet | Tall Shrub |  |  |  |  |
| Canopy Species  | % Cover                                    | Size Class        | DBH        | Age        |          |              |  |    |              |    |    |            |    |               |    |     |   |    |                    |         |             |  |            |                    |          |             |   |            |                    |          |             |           |             |             |            |         |            |        |          |         |                        |        |          |         |            |     |             |            |  |  |  |  |
| Quaking Aspen   | 25   | Log/Pole          | 10         |            |          |              |  |    |              |    |    |            |    |               |    |     |   |    |                    |         |             |  |            |                    |          |             |   |            |                    |          |             |           |             |             |            |         |            |        |          |         |                        |        |          |         |            |     |             |            |  |  |  |  |
| Red Maple   | 42   | Log/Pole/Sap      | 11         | 73         |          |              |  |    |              |    |    |            |    |               |    |     |   |    |                    |         |             |  |            |                    |          |             |   |            |                    |          |             |           |             |             |            |         |            |        |          |         |                        |        |          |         |            |     |             |            |  |  |  |  |
| Paper Birch   | 10   | Pole              | 7          |            |          |              |  |    |              |    |    |            |    |               |    |     |   |    |                    |         |             |  |            |                    |          |             |   |            |                    |          |             |           |             |             |            |         |            |        |          |         |                        |        |          |         |            |     |             |            |  |  |  |  |
| White Pine  | 20   | Log/Pole          | 10         |            |          |              |  |    |              |    |    |            |    |               |    |     |   |    |                    |         |             |  |            |                    |          |             |   |            |                    |          |             |           |             |             |            |         |            |        |          |         |                        |        |          |         |            |     |             |            |  |  |  |  |
| Sub-Canopy Species  | Density                                    | Avg. Height       | Size       |            |          |              |  |    |              |    |    |            |    |               |    |     |   |    |                    |         |             |  |            |                    |          |             |   |            |                    |          |             |           |             |             |            |         |            |        |          |         |                        |        |          |         |            |     |             |            |  |  |  |  |
| Red Maple   | Medium                                     | Variable          | Sapling    |            |          |              |  |    |              |    |    |            |    |               |    |     |   |    |                    |         |             |  |            |                    |          |             |   |            |                    |          |             |           |             |             |            |         |            |        |          |         |                        |        |          |         |            |     |             |            |  |  |  |  |
| White Pine  | Low  | Variable          | Sapling    |            |          |              |  |    |              |    |    |            |    |               |    |     |   |    |                    |         |             |  |            |                    |          |             |   |            |                    |          |             |           |             |             |            |         |            |        |          |         |                        |        |          |         |            |     |             |            |  |  |  |  |
| Black/Red (Hybrid) Oak  | Low  | Variable          | Sapling    |            |          |              |  |    |              |    |    |            |    |               |    |     |   |    |                    |         |             |  |            |                    |          |             |   |            |                    |          |             |           |             |             |            |         |            |        |          |         |                        |        |          |         |            |     |             |            |  |  |  |  |
| Tag Alder   | Low  | 5 - 10 feet       | Tall Shrub |            |          |              |  |    |              |    |    |            |    |               |    |     |   |    |                    |         |             |  |            |                    |          |             |   |            |                    |          |             |           |             |             |            |         |            |        |          |         |                        |        |          |         |            |     |             |            |  |  |  |  |
| <b>321</b>  | 622 - Lowland Shrub                        | Nonstocked        | 1.4        |            |          | No           |  |    |              |    |    |            |    |               |    |     |   |    |                    |         |             |  |            |                    |          |             |   |            |                    |          |             |           |             |             |            |         |            |        |          |         |                        |        |          |         |            |     |             |            |  |  |  |  |
| <b>322</b>  | 4133 - Aspen, Mixed Pine                   | Poletimber Medium | 7.0        | 65         | 51-80    | N/A          |  |    |              |    |    |            |    |               |    |     |   |    |                    |         |             |  |            |                    |          |             |   |            |                    |          |             |           |             |             |            |         |            |        |          |         |                        |        |          |         |            |     |             |            |  |  |  |  |
| <table border="1"> <thead> <tr> <th>Canopy Species</th> <th>% Cover</th> <th>Size Class</th> <th>DBH</th> <th>Age</th> </tr> </thead> <tbody> <tr> <td>Bigtooth Aspen</td> <td>70</td> <td>Pole/Log</td> <td>8</td> <td>65</td> </tr> <tr> <td>White Pine</td> <td>25</td> <td>Log</td> <td>12</td> <td></td> </tr> </tbody> </table>   |  | Canopy Species    | % Cover    | Size Class | DBH      | Age          | Bigtooth Aspen   | 70 | Pole/Log     | 8  | 65 | White Pine | 25 | Log           | 12 |     | <table border="1"> <thead> <tr> <th>Sub-Canopy Species</th> <th>Density</th> <th>Avg. Height</th> <th>Size</th> </tr> </thead> <tbody> <tr> <td>White Pine</td> <td>Low</td> <td>Variable</td> <td>Sapling</td> </tr> <tr> <td>Black/Red (Hybrid) Oak</td> <td>Low</td> <td>Variable</td> <td>Sapling</td> </tr> </tbody> </table>  |    | Sub-Canopy Species | Density | Avg. Height | Size   | White Pine | Low                | Variable | Sapling     | Black/Red (Hybrid) Oak  | Low        | Variable           | Sapling  |             |           |             |             |            |         |            |        |          |         |                        |        |          |         |            |     |             |            |  |  |  |  |
| Canopy Species  | % Cover                                    | Size Class        | DBH        | Age        |          |              |  |    |              |    |    |            |    |               |    |     |   |    |                    |         |             |  |            |                    |          |             |   |            |                    |          |             |           |             |             |            |         |            |        |          |         |                        |        |          |         |            |     |             |            |  |  |  |  |
| Bigtooth Aspen  | 70   | Pole/Log          | 8          | 65         |          |              |  |    |              |    |    |            |    |               |    |     |   |    |                    |         |             |  |            |                    |          |             |   |            |                    |          |             |           |             |             |            |         |            |        |          |         |                        |        |          |         |            |     |             |            |  |  |  |  |
| White Pine  | 25   | Log               | 12         |            |          |              |  |    |              |    |    |            |    |               |    |     |   |    |                    |         |             |  |            |                    |          |             |   |            |                    |          |             |           |             |             |            |         |            |        |          |         |                        |        |          |         |            |     |             |            |  |  |  |  |
| Sub-Canopy Species  | Density                                    | Avg. Height       | Size       |            |          |              |  |    |              |    |    |            |    |               |    |     |   |    |                    |         |             |  |            |                    |          |             |   |            |                    |          |             |           |             |             |            |         |            |        |          |         |                        |        |          |         |            |     |             |            |  |  |  |  |
| White Pine  | Low  | Variable          | Sapling    |            |          |              |  |    |              |    |    |            |    |               |    |     |   |    |                    |         |             |  |            |                    |          |             |   |            |                    |          |             |           |             |             |            |         |            |        |          |         |                        |        |          |         |            |     |             |            |  |  |  |  |
| Black/Red (Hybrid) Oak  | Low  | Variable          | Sapling    |            |          |              |  |    |              |    |    |            |    |               |    |     |   |    |                    |         |             |  |            |                    |          |             |   |            |                    |          |             |           |             |             |            |         |            |        |          |         |                        |        |          |         |            |     |             |            |  |  |  |  |
| <b>323</b>  | 6120 - Lowland Cedar                       | Poletimber Well   | 6.0        | 83         | 111-140  | N/A          | 2008 OI showed mostly NWC poles and WP SL's with scattered red maple and black ash poles - still that way but with less black ash due to EAB mortality   |    |              |    |    |            |    |               |    |     |   |    |                    |         |             |  |            |                    |          |             |   |            |                    |          |             |           |             |             |            |         |            |        |          |         |                        |        |          |         |            |     |             |            |  |  |  |  |
| <table border="1"> <thead> <tr> <th>Canopy Species</th> <th>% Cover</th> <th>Size Class</th> <th>DBH</th> <th>Age</th> </tr> </thead> <tbody> <tr> <td>Northern White Cedar</td> <td>60</td> <td>Pole</td> <td>8</td> <td>83</td> </tr> <tr> <td>White Pine</td> <td>25</td> <td>Log/XLog</td> <td>16</td> <td></td> </tr> <tr> <td>Red Maple</td> <td>10</td> <td>Pole</td> <td>6</td> <td></td> </tr> </tbody> </table>   |  | Canopy Species    | % Cover    | Size Class | DBH      | Age          | Northern White Cedar   | 60 | Pole         | 8  | 83 | White Pine | 25 | Log/XLog      | 16 |     | Red Maple   | 10 | Pole               | 6       |             | <table border="1"> <thead> <tr> <th>Sub-Canopy Species</th> <th>Density</th> <th>Avg. Height</th> <th>Size</th> </tr> </thead> <tbody> <tr> <td>Balsam Fir</td> <td>Low</td> <td>Variable</td> <td>Sapling</td> </tr> <tr> <td>Tag Alder</td> <td>Medium</td> <td>5 - 10 feet</td> <td>Tall Shrub</td> </tr> </tbody> </table> |            | Sub-Canopy Species | Density  | Avg. Height | Size  | Balsam Fir | Low                | Variable | Sapling     | Tag Alder | Medium      | 5 - 10 feet | Tall Shrub |         |            |        |          |         |                        |        |          |         |            |     |             |            |  |  |  |  |
| Canopy Species  | % Cover                                    | Size Class        | DBH        | Age        |          |              |  |    |              |    |    |            |    |               |    |     |   |    |                    |         |             |  |            |                    |          |             |   |            |                    |          |             |           |             |             |            |         |            |        |          |         |                        |        |          |         |            |     |             |            |  |  |  |  |
| Northern White Cedar  | 60   | Pole              | 8          | 83         |          |              |  |    |              |    |    |            |    |               |    |     |   |    |                    |         |             |  |            |                    |          |             |   |            |                    |          |             |           |             |             |            |         |            |        |          |         |                        |        |          |         |            |     |             |            |  |  |  |  |
| White Pine  | 25   | Log/XLog          | 16         |            |          |              |  |    |              |    |    |            |    |               |    |     |   |    |                    |         |             |  |            |                    |          |             |   |            |                    |          |             |           |             |             |            |         |            |        |          |         |                        |        |          |         |            |     |             |            |  |  |  |  |
| Red Maple   | 10   | Pole              | 6          |            |          |              |  |    |              |    |    |            |    |               |    |     |   |    |                    |         |             |  |            |                    |          |             |   |            |                    |          |             |           |             |             |            |         |            |        |          |         |                        |        |          |         |            |     |             |            |  |  |  |  |
| Sub-Canopy Species  | Density                                    | Avg. Height       | Size       |            |          |              |  |    |              |    |    |            |    |               |    |     |   |    |                    |         |             |  |            |                    |          |             |   |            |                    |          |             |           |             |             |            |         |            |        |          |         |                        |        |          |         |            |     |             |            |  |  |  |  |
| Balsam Fir  | Low  | Variable          | Sapling    |            |          |              |  |    |              |    |    |            |    |               |    |     |   |    |                    |         |             |  |            |                    |          |             |   |            |                    |          |             |           |             |             |            |         |            |        |          |         |                        |        |          |         |            |     |             |            |  |  |  |  |
| Tag Alder   | Medium                                     | 5 - 10 feet       | Tall Shrub |            |          |              |  |    |              |    |    |            |    |               |    |     |   |    |                    |         |             |  |            |                    |          |             |   |            |                    |          |             |           |             |             |            |         |            |        |          |         |                        |        |          |         |            |     |             |            |  |  |  |  |
| <b>324</b>  | 622 - Lowland Shrub                        | Nonstocked        | 34.5       |            |          | No           |  |    |              |    |    |            |    |               |    |     |   |    |                    |         |             |  |            |                    |          |             |   |            |                    |          |             |           |             |             |            |         |            |        |          |         |                        |        |          |         |            |     |             |            |  |  |  |  |
| <b>325</b>  | 4199 - Other Mixed Upland Deciduous        | Poletimber Well   | 47.8       | 49         | 81-110   | N/A          | upland stand with areas of lower ground, cut in 1/2 by at least 1 broad drainage running from the NE part of the stand to the west, would need to freeze a road in across Stand #12 or build a road thru Stand #12, stand is doing well on its own |    |              |    |    |            |    |               |    |     |   |    |                    |         |             |  |            |                    |          |             |   |            |                    |          |             |           |             |             |            |         |            |        |          |         |                        |        |          |         |            |     |             |            |  |  |  |  |
| <table border="1"> <thead> <tr> <th>Canopy Species</th> <th>% Cover</th> <th>Size Class</th> <th>DBH</th> <th>Age</th> </tr> </thead> <tbody> <tr> <td>Paper Birch</td> <td>25</td> <td>Pole/Log</td> <td>8</td> <td></td> </tr> <tr> <td>Red Maple</td> <td>50</td> <td>Pole/Log</td> <td>8</td> <td>49</td> </tr> <tr> <td>Bigtooth Aspen</td> <td>15</td> <td>Pole/Log</td> <td>8</td> <td></td> </tr> <tr> <td>White Pine</td> <td>8</td> <td>Pole</td> <td>8</td> <td></td> </tr> </tbody> </table>        |  | Canopy Species    | % Cover    | Size Class | DBH      | Age          | Paper Birch  | 25 | Pole/Log     | 8  |    | Red Maple  | 50 | Pole/Log      | 8  | 49  | Bigtooth Aspen  | 15 | Pole/Log           | 8       |             | White Pine   | 8          | Pole               | 8        |             | <table border="1"> <thead> <tr> <th>Sub-Canopy Species</th> <th>Density</th> <th>Avg. Height</th> <th>Size</th> </tr> </thead> <tbody> <tr> <td>Balsam Fir</td> <td>Medium</td> <td>Variable</td> <td>Sapling</td> </tr> <tr> <td>White Pine</td> <td>Medium</td> <td>Variable</td> <td>Sapling</td> </tr> <tr> <td>Red Maple</td> <td>Medium</td> <td>Variable</td> <td>Sapling</td> </tr> <tr> <td>Pin Cherry</td> <td>Low</td> <td>Variable</td> <td>Sapling</td> </tr> </tbody> </table>            |            | Sub-Canopy Species | Density  | Avg. Height | Size      | Balsam Fir  | Medium      | Variable   | Sapling | White Pine | Medium | Variable | Sapling | Red Maple              | Medium | Variable | Sapling | Pin Cherry | Low | Variable    | Sapling    |  |  |  |  |
| Canopy Species  | % Cover                                    | Size Class        | DBH        | Age        |          |              |  |    |              |    |    |            |    |               |    |     |   |    |                    |         |             |  |            |                    |          |             |   |            |                    |          |             |           |             |             |            |         |            |        |          |         |                        |        |          |         |            |     |             |            |  |  |  |  |
| Paper Birch   | 25   | Pole/Log          | 8          |            |          |              |  |    |              |    |    |            |    |               |    |     |   |    |                    |         |             |  |            |                    |          |             |   |            |                    |          |             |           |             |             |            |         |            |        |          |         |                        |        |          |         |            |     |             |            |  |  |  |  |
| Red Maple   | 50   | Pole/Log          | 8          | 49         |          |              |  |    |              |    |    |            |    |               |    |     |   |    |                    |         |             |  |            |                    |          |             |   |            |                    |          |             |           |             |             |            |         |            |        |          |         |                        |        |          |         |            |     |             |            |  |  |  |  |
| Bigtooth Aspen  | 15   | Pole/Log          | 8          |            |          |              |  |    |              |    |    |            |    |               |    |     |   |    |                    |         |             |  |            |                    |          |             |   |            |                    |          |             |           |             |             |            |         |            |        |          |         |                        |        |          |         |            |     |             |            |  |  |  |  |
| White Pine  | 8  | Pole              | 8          |            |          |              |  |    |              |    |    |            |    |               |    |     |   |    |                    |         |             |  |            |                    |          |             |   |            |                    |          |             |           |             |             |            |         |            |        |          |         |                        |        |          |         |            |     |             |            |  |  |  |  |
| Sub-Canopy Species  | Density                                    | Avg. Height       | Size       |            |          |              |  |    |              |    |    |            |    |               |    |     |   |    |                    |         |             |  |            |                    |          |             |   |            |                    |          |             |           |             |             |            |         |            |        |          |         |                        |        |          |         |            |     |             |            |  |  |  |  |
| Balsam Fir  | Medium                                     | Variable          | Sapling    |            |          |              |  |    |              |    |    |            |    |               |    |     |   |    |                    |         |             |  |            |                    |          |             |   |            |                    |          |             |           |             |             |            |         |            |        |          |         |                        |        |          |         |            |     |             |            |  |  |  |  |
| White Pine  | Medium                                     | Variable          | Sapling    |            |          |              |  |    |              |    |    |            |    |               |    |     |   |    |                    |         |             |  |            |                    |          |             |   |            |                    |          |             |           |             |             |            |         |            |        |          |         |                        |        |          |         |            |     |             |            |  |  |  |  |
| Red Maple   | Medium                                     | Variable          | Sapling    |            |          |              |  |    |              |    |    |            |    |               |    |     |   |    |                    |         |             |  |            |                    |          |             |   |            |                    |          |             |           |             |             |            |         |            |        |          |         |                        |        |          |         |            |     |             |            |  |  |  |  |
| Pin Cherry  | Low  | Variable          | Sapling    |            |          |              |  |    |              |    |    |            |    |               |    |     |   |    |                    |         |             |  |            |                    |          |             |   |            |                    |          |             |           |             |             |            |         |            |        |          |         |                        |        |          |         |            |     |             |            |  |  |  |  |



| Stand  | Level 4 Cover Type                         | Size Density      | Acres      | Stand Age  | BA Range | Managed Site | General Comments  |    |               |    |    |              |    |              |   |    |               |    |               |    |    |   |    |                    |         |             |  |           |                    |          |             |           |           |          |          |            |            |             |            |            |            |     |          |         |            |     |          |         |
|--|--|-------------------|------------|------------|----------|--------------|---|----|---------------|----|----|--------------|----|--------------|---|----|---------------|----|---------------|----|----|---|----|--------------------|---------|-------------|--|-----------|--------------------|----------|-------------|-----------|-----------|----------|----------|------------|------------|-------------|------------|------------|------------|-----|----------|---------|------------|-----|----------|---------|
| <b>326</b>   | 6113 - Lowland Maple                       | Poletimber Medium | 2.8        | 79         | 51-80    | N/A          | lower than stands to the north, was black ash/red maple mix but now is mostly red maple poles with some scattered elm also, very heavy red maple/tag alder/black ash understory, could almost call 2-aged, parts are very wet and other parts may be operable |    |               |    |    |              |    |              |   |    |               |    |               |    |    |   |    |                    |         |             |  |           |                    |          |             |           |           |          |          |            |            |             |            |            |            |     |          |         |            |     |          |         |
| <table border="1"> <thead> <tr> <th>Canopy Species</th> <th>% Cover</th> <th>Size Class</th> <th>DBH</th> <th>Age</th> </tr> </thead> <tbody> <tr> <td>Red Maple</td> <td>70</td> <td>Pole</td> <td>7</td> <td>79</td> </tr> <tr> <td>Slippery Elm</td> <td>10</td> <td>Pole</td> <td>6</td> <td></td> </tr> <tr> <td>Paper Birch</td> <td>15</td> <td>Pole</td> <td>6</td> <td></td> </tr> </tbody> </table>  |  | Canopy Species    | % Cover    | Size Class | DBH      | Age          | Red Maple   | 70 | Pole          | 7  | 79 | Slippery Elm | 10 | Pole         | 6 |    | Paper Birch   | 15 | Pole          | 6  |    | <table border="1"> <thead> <tr> <th>Sub-Canopy Species</th> <th>Density</th> <th>Avg. Height</th> <th>Size</th> </tr> </thead> <tbody> <tr> <td>Red Maple</td> <td>Medium</td> <td>Variable</td> <td>Sapling</td> </tr> <tr> <td>Black Ash</td> <td>Medium</td> <td>Variable</td> <td>Sapling</td> </tr> <tr> <td>Tag Alder</td> <td>Medium</td> <td>5 - 10 feet</td> <td>Tall Shrub</td> </tr> </tbody> </table> |    | Sub-Canopy Species | Density | Avg. Height | Size   | Red Maple | Medium             | Variable | Sapling     | Black Ash | Medium    | Variable | Sapling  | Tag Alder  | Medium     | 5 - 10 feet | Tall Shrub |            |            |     |          |         |            |     |          |         |
| Canopy Species   | % Cover                                    | Size Class        | DBH        | Age        |          |              |   |    |               |    |    |              |    |              |   |    |               |    |               |    |    |   |    |                    |         |             |  |           |                    |          |             |           |           |          |          |            |            |             |            |            |            |     |          |         |            |     |          |         |
| Red Maple  | 70   | Pole              | 7          | 79         |          |              |   |    |               |    |    |              |    |              |   |    |               |    |               |    |    |   |    |                    |         |             |  |           |                    |          |             |           |           |          |          |            |            |             |            |            |            |     |          |         |            |     |          |         |
| Slippery Elm   | 10   | Pole              | 6          |            |          |              |   |    |               |    |    |              |    |              |   |    |               |    |               |    |    |   |    |                    |         |             |  |           |                    |          |             |           |           |          |          |            |            |             |            |            |            |     |          |         |            |     |          |         |
| Paper Birch  | 15   | Pole              | 6          |            |          |              |   |    |               |    |    |              |    |              |   |    |               |    |               |    |    |   |    |                    |         |             |  |           |                    |          |             |           |           |          |          |            |            |             |            |            |            |     |          |         |            |     |          |         |
| Sub-Canopy Species   | Density                                    | Avg. Height       | Size       |            |          |              |   |    |               |    |    |              |    |              |   |    |               |    |               |    |    |   |    |                    |         |             |  |           |                    |          |             |           |           |          |          |            |            |             |            |            |            |     |          |         |            |     |          |         |
| Red Maple  | Medium                                     | Variable          | Sapling    |            |          |              |   |    |               |    |    |              |    |              |   |    |               |    |               |    |    |   |    |                    |         |             |  |           |                    |          |             |           |           |          |          |            |            |             |            |            |            |     |          |         |            |     |          |         |
| Black Ash  | Medium                                     | Variable          | Sapling    |            |          |              |   |    |               |    |    |              |    |              |   |    |               |    |               |    |    |   |    |                    |         |             |  |           |                    |          |             |           |           |          |          |            |            |             |            |            |            |     |          |         |            |     |          |         |
| Tag Alder  | Medium                                     | 5 - 10 feet       | Tall Shrub |            |          |              |   |    |               |    |    |              |    |              |   |    |               |    |               |    |    |   |    |                    |         |             |  |           |                    |          |             |           |           |          |          |            |            |             |            |            |            |     |          |         |            |     |          |         |
| <b>327</b>   | 4119 - Mixed Northern Hardwoods            | Poletimber Medium | 3.6        | 63         | 51-80    | N/A          | red maple pole stand with scattered white birch and white pine, also scattered red maple/RO SL's and XL's, stand is doing well on its own   |    |               |    |    |              |    |              |   |    |               |    |               |    |    |   |    |                    |         |             |  |           |                    |          |             |           |           |          |          |            |            |             |            |            |            |     |          |         |            |     |          |         |
| <table border="1"> <thead> <tr> <th>Canopy Species</th> <th>% Cover</th> <th>Size Class</th> <th>DBH</th> <th>Age</th> </tr> </thead> <tbody> <tr> <td>Red Maple</td> <td>60</td> <td>Pole/Log/Sap</td> <td>7</td> <td>63</td> </tr> <tr> <td>Paper Birch</td> <td>12</td> <td>Pole/Sapling</td> <td>6</td> <td></td> </tr> <tr> <td>Pin Cherry</td> <td>7</td> <td>Pole</td> <td>6</td> <td></td> </tr> <tr> <td>White Pine</td> <td>15</td> <td>Log</td> <td>12</td> <td></td> </tr> </tbody> </table>         |  | Canopy Species    | % Cover    | Size Class | DBH      | Age          | Red Maple   | 60 | Pole/Log/Sap  | 7  | 63 | Paper Birch  | 12 | Pole/Sapling | 6 |    | Pin Cherry    | 7  | Pole          | 6  |    | White Pine  | 15 | Log                | 12      |             | <table border="1"> <thead> <tr> <th>Sub-Canopy Species</th> <th>Density</th> <th>Avg. Height</th> <th>Size</th> </tr> </thead> <tbody> <tr> <td>Red Maple</td> <td>Medium</td> <td>Variable</td> <td>Sapling</td> </tr> <tr> <td>White Pine</td> <td>Low</td> <td>Variable</td> <td>Sapling</td> </tr> <tr> <td>Pin Cherry</td> <td>Low</td> <td>Variable</td> <td>Sapling</td> </tr> </tbody> </table>  |           | Sub-Canopy Species | Density  | Avg. Height | Size      | Red Maple | Medium   | Variable | Sapling    | White Pine | Low         | Variable   | Sapling    | Pin Cherry | Low | Variable | Sapling |            |     |          |         |
| Canopy Species   | % Cover                                    | Size Class        | DBH        | Age        |          |              |   |    |               |    |    |              |    |              |   |    |               |    |               |    |    |   |    |                    |         |             |  |           |                    |          |             |           |           |          |          |            |            |             |            |            |            |     |          |         |            |     |          |         |
| Red Maple  | 60   | Pole/Log/Sap      | 7          | 63         |          |              |   |    |               |    |    |              |    |              |   |    |               |    |               |    |    |   |    |                    |         |             |  |           |                    |          |             |           |           |          |          |            |            |             |            |            |            |     |          |         |            |     |          |         |
| Paper Birch  | 12   | Pole/Sapling      | 6          |            |          |              |   |    |               |    |    |              |    |              |   |    |               |    |               |    |    |   |    |                    |         |             |  |           |                    |          |             |           |           |          |          |            |            |             |            |            |            |     |          |         |            |     |          |         |
| Pin Cherry   | 7  | Pole              | 6          |            |          |              |   |    |               |    |    |              |    |              |   |    |               |    |               |    |    |   |    |                    |         |             |  |           |                    |          |             |           |           |          |          |            |            |             |            |            |            |     |          |         |            |     |          |         |
| White Pine   | 15   | Log               | 12         |            |          |              |   |    |               |    |    |              |    |              |   |    |               |    |               |    |    |   |    |                    |         |             |  |           |                    |          |             |           |           |          |          |            |            |             |            |            |            |     |          |         |            |     |          |         |
| Sub-Canopy Species   | Density                                    | Avg. Height       | Size       |            |          |              |   |    |               |    |    |              |    |              |   |    |               |    |               |    |    |   |    |                    |         |             |  |           |                    |          |             |           |           |          |          |            |            |             |            |            |            |     |          |         |            |     |          |         |
| Red Maple  | Medium                                     | Variable          | Sapling    |            |          |              |   |    |               |    |    |              |    |              |   |    |               |    |               |    |    |   |    |                    |         |             |  |           |                    |          |             |           |           |          |          |            |            |             |            |            |            |     |          |         |            |     |          |         |
| White Pine   | Low  | Variable          | Sapling    |            |          |              |   |    |               |    |    |              |    |              |   |    |               |    |               |    |    |   |    |                    |         |             |  |           |                    |          |             |           |           |          |          |            |            |             |            |            |            |     |          |         |            |     |          |         |
| Pin Cherry   | Low  | Variable          | Sapling    |            |          |              |   |    |               |    |    |              |    |              |   |    |               |    |               |    |    |   |    |                    |         |             |  |           |                    |          |             |           |           |          |          |            |            |             |            |            |            |     |          |         |            |     |          |         |
| <b>328</b>   | 42200 - Natural White Pine                 | Sawtimber Well    | 5.3        | 83         | 81-110   | N/A          | SL, pole, and XL white pine, very poor quality white pine with lots of evidence of past weeviling, aspen, red maple, and oak are doing okay   |    |               |    |    |              |    |              |   |    |               |    |               |    |    |   |    |                    |         |             |  |           |                    |          |             |           |           |          |          |            |            |             |            |            |            |     |          |         |            |     |          |         |
| <table border="1"> <thead> <tr> <th>Canopy Species</th> <th>% Cover</th> <th>Size Class</th> <th>DBH</th> <th>Age</th> </tr> </thead> <tbody> <tr> <td>White Pine</td> <td>72</td> <td>Log/XLog/Pole</td> <td>14</td> <td>83</td> </tr> <tr> <td>Red Maple</td> <td>8</td> <td>Pole/Log</td> <td>8</td> <td></td> </tr> <tr> <td>Quaking Aspen</td> <td>12</td> <td>Pole</td> <td>7</td> <td></td> </tr> <tr> <td>Red Oak</td> <td>6</td> <td>Log/Pole</td> <td>10</td> <td></td> </tr> </tbody> </table>        |  | Canopy Species    | % Cover    | Size Class | DBH      | Age          | White Pine  | 72 | Log/XLog/Pole | 14 | 83 | Red Maple    | 8  | Pole/Log     | 8 |    | Quaking Aspen | 12 | Pole          | 7  |    | Red Oak   | 6  | Log/Pole           | 10      |             | <table border="1"> <thead> <tr> <th>Sub-Canopy Species</th> <th>Density</th> <th>Avg. Height</th> <th>Size</th> </tr> </thead> <tbody> <tr> <td>Red Maple</td> <td>Medium</td> <td>Variable</td> <td>Sapling</td> </tr> <tr> <td>Pin Cherry</td> <td>Low</td> <td>Variable</td> <td>Tall Shrub</td> </tr> </tbody> </table>  |           | Sub-Canopy Species | Density  | Avg. Height | Size      | Red Maple | Medium   | Variable | Sapling    | Pin Cherry | Low         | Variable   | Tall Shrub |            |     |          |         |            |     |          |         |
| Canopy Species   | % Cover                                    | Size Class        | DBH        | Age        |          |              |   |    |               |    |    |              |    |              |   |    |               |    |               |    |    |   |    |                    |         |             |  |           |                    |          |             |           |           |          |          |            |            |             |            |            |            |     |          |         |            |     |          |         |
| White Pine   | 72   | Log/XLog/Pole     | 14         | 83         |          |              |   |    |               |    |    |              |    |              |   |    |               |    |               |    |    |   |    |                    |         |             |  |           |                    |          |             |           |           |          |          |            |            |             |            |            |            |     |          |         |            |     |          |         |
| Red Maple  | 8  | Pole/Log          | 8          |            |          |              |   |    |               |    |    |              |    |              |   |    |               |    |               |    |    |   |    |                    |         |             |  |           |                    |          |             |           |           |          |          |            |            |             |            |            |            |     |          |         |            |     |          |         |
| Quaking Aspen  | 12   | Pole              | 7          |            |          |              |   |    |               |    |    |              |    |              |   |    |               |    |               |    |    |   |    |                    |         |             |  |           |                    |          |             |           |           |          |          |            |            |             |            |            |            |     |          |         |            |     |          |         |
| Red Oak  | 6  | Log/Pole          | 10         |            |          |              |   |    |               |    |    |              |    |              |   |    |               |    |               |    |    |   |    |                    |         |             |  |           |                    |          |             |           |           |          |          |            |            |             |            |            |            |     |          |         |            |     |          |         |
| Sub-Canopy Species   | Density                                    | Avg. Height       | Size       |            |          |              |   |    |               |    |    |              |    |              |   |    |               |    |               |    |    |   |    |                    |         |             |  |           |                    |          |             |           |           |          |          |            |            |             |            |            |            |     |          |         |            |     |          |         |
| Red Maple  | Medium                                     | Variable          | Sapling    |            |          |              |   |    |               |    |    |              |    |              |   |    |               |    |               |    |    |   |    |                    |         |             |  |           |                    |          |             |           |           |          |          |            |            |             |            |            |            |     |          |         |            |     |          |         |
| Pin Cherry   | Low  | Variable          | Tall Shrub |            |          |              |   |    |               |    |    |              |    |              |   |    |               |    |               |    |    |   |    |                    |         |             |  |           |                    |          |             |           |           |          |          |            |            |             |            |            |            |     |          |         |            |     |          |         |
| <b>329</b>   | 790 - Other Bare/Sparsely Vegetated        | Nonstocked        | 1.8        | 0          |          | No           | beach/pathway areas and other sparsely vegetated areas  |    |               |    |    |              |    |              |   |    |               |    |               |    |    |   |    |                    |         |             |  |           |                    |          |             |           |           |          |          |            |            |             |            |            |            |     |          |         |            |     |          |         |
| <b>330</b>   | 4191 - Mixed Upland Deciduous with Conifer | Poletimber Medium | 8.5        | 63         | 51-80    | N/A          | upland next to the lake and lower ground to the west and north, upland part is a red maple pole stand, lower areas are red maple with black ash that is dead/dying, red maple sapling understory is 1-3" in dbh, stand is replacing itself on its own         |    |               |    |    |              |    |              |   |    |               |    |               |    |    |   |    |                    |         |             |  |           |                    |          |             |           |           |          |          |            |            |             |            |            |            |     |          |         |            |     |          |         |
| <table border="1"> <thead> <tr> <th>Canopy Species</th> <th>% Cover</th> <th>Size Class</th> <th>DBH</th> <th>Age</th> </tr> </thead> <tbody> <tr> <td>Red Maple</td> <td>50</td> <td>Pole/Log</td> <td>8</td> <td>63</td> </tr> <tr> <td>Paper Birch</td> <td>20</td> <td>Pole</td> <td>6</td> <td></td> </tr> <tr> <td>White Pine</td> <td>10</td> <td>XLog/Log</td> <td>19</td> <td></td> </tr> </tbody> </table>   |  | Canopy Species    | % Cover    | Size Class | DBH      | Age          | Red Maple   | 50 | Pole/Log      | 8  | 63 | Paper Birch  | 20 | Pole         | 6 |    | White Pine    | 10 | XLog/Log      | 19 |    | <table border="1"> <thead> <tr> <th>Sub-Canopy Species</th> <th>Density</th> <th>Avg. Height</th> <th>Size</th> </tr> </thead> <tbody> <tr> <td>Red Maple</td> <td>High</td> <td>Variable</td> <td>Sapling</td> </tr> <tr> <td>Red Oak</td> <td>Low</td> <td>Variable</td> <td>Sapling</td> </tr> <tr> <td>Pin Cherry</td> <td>Low</td> <td>Variable</td> <td>Sapling</td> </tr> </tbody> </table>                |    | Sub-Canopy Species | Density | Avg. Height | Size   | Red Maple | High               | Variable | Sapling     | Red Oak   | Low       | Variable | Sapling  | Pin Cherry | Low        | Variable    | Sapling    |            |            |     |          |         |            |     |          |         |
| Canopy Species   | % Cover                                    | Size Class        | DBH        | Age        |          |              |   |    |               |    |    |              |    |              |   |    |               |    |               |    |    |   |    |                    |         |             |  |           |                    |          |             |           |           |          |          |            |            |             |            |            |            |     |          |         |            |     |          |         |
| Red Maple  | 50   | Pole/Log          | 8          | 63         |          |              |   |    |               |    |    |              |    |              |   |    |               |    |               |    |    |   |    |                    |         |             |  |           |                    |          |             |           |           |          |          |            |            |             |            |            |            |     |          |         |            |     |          |         |
| Paper Birch  | 20   | Pole              | 6          |            |          |              |   |    |               |    |    |              |    |              |   |    |               |    |               |    |    |   |    |                    |         |             |  |           |                    |          |             |           |           |          |          |            |            |             |            |            |            |     |          |         |            |     |          |         |
| White Pine   | 10   | XLog/Log          | 19         |            |          |              |   |    |               |    |    |              |    |              |   |    |               |    |               |    |    |   |    |                    |         |             |  |           |                    |          |             |           |           |          |          |            |            |             |            |            |            |     |          |         |            |     |          |         |
| Sub-Canopy Species   | Density                                    | Avg. Height       | Size       |            |          |              |   |    |               |    |    |              |    |              |   |    |               |    |               |    |    |   |    |                    |         |             |  |           |                    |          |             |           |           |          |          |            |            |             |            |            |            |     |          |         |            |     |          |         |
| Red Maple  | High                                       | Variable          | Sapling    |            |          |              |   |    |               |    |    |              |    |              |   |    |               |    |               |    |    |   |    |                    |         |             |  |           |                    |          |             |           |           |          |          |            |            |             |            |            |            |     |          |         |            |     |          |         |
| Red Oak  | Low  | Variable          | Sapling    |            |          |              |   |    |               |    |    |              |    |              |   |    |               |    |               |    |    |   |    |                    |         |             |  |           |                    |          |             |           |           |          |          |            |            |             |            |            |            |     |          |         |            |     |          |         |
| Pin Cherry   | Low  | Variable          | Sapling    |            |          |              |   |    |               |    |    |              |    |              |   |    |               |    |               |    |    |   |    |                    |         |             |  |           |                    |          |             |           |           |          |          |            |            |             |            |            |            |     |          |         |            |     |          |         |
| <b>331</b>   | 500 - Water                                | Nonstocked        | 25.4       |            |          | No           | old barrow pit from construction of I-75  |    |               |    |    |              |    |              |   |    |               |    |               |    |    |   |    |                    |         |             |  |           |                    |          |             |           |           |          |          |            |            |             |            |            |            |     |          |         |            |     |          |         |
| <b>332</b>   | 42290 - Natural Mixed Pine                 | Sawtimber Well    | 4.9        | 53         | 81-110   | N/A          | OPIC - FMD: Thin strip of scattered aspen and other hardwood poles including oak with red, white and jack pine logs, XL's, and poles. Everything is low quality.  |    |               |    |    |              |    |              |   |    |               |    |               |    |    |   |    |                    |         |             |  |           |                    |          |             |           |           |          |          |            |            |             |            |            |            |     |          |         |            |     |          |         |
| <table border="1"> <thead> <tr> <th>Canopy Species</th> <th>% Cover</th> <th>Size Class</th> <th>DBH</th> <th>Age</th> </tr> </thead> <tbody> <tr> <td>Quaking Aspen</td> <td>15</td> <td>Log</td> <td>12</td> <td></td> </tr> <tr> <td>Jack Pine</td> <td>20</td> <td>Pole/Log</td> <td>8</td> <td>53</td> </tr> <tr> <td>Red Pine</td> <td>35</td> <td>Log/XLog/Pole</td> <td>14</td> <td>53</td> </tr> <tr> <td>White Pine</td> <td>20</td> <td>Log/Pole</td> <td>10</td> <td>53</td> </tr> </tbody> </table> |  | Canopy Species    | % Cover    | Size Class | DBH      | Age          | Quaking Aspen   | 15 | Log           | 12 |    | Jack Pine    | 20 | Pole/Log     | 8 | 53 | Red Pine      | 35 | Log/XLog/Pole | 14 | 53 | White Pine  | 20 | Log/Pole           | 10      | 53          | <table border="1"> <thead> <tr> <th>Sub-Canopy Species</th> <th>Density</th> <th>Avg. Height</th> <th>Size</th> </tr> </thead> <tbody> <tr> <td>Red Maple</td> <td>Low</td> <td>Variable</td> <td>Sapling</td> </tr> <tr> <td>Jack Pine</td> <td>Low</td> <td>Variable</td> <td>Sapling</td> </tr> <tr> <td>Red Pine</td> <td>Low</td> <td>Variable</td> <td>Sapling</td> </tr> <tr> <td>White Pine</td> <td>Low</td> <td>Variable</td> <td>Sapling</td> </tr> </tbody> </table> |           | Sub-Canopy Species | Density  | Avg. Height | Size      | Red Maple | Low      | Variable | Sapling    | Jack Pine  | Low         | Variable   | Sapling    | Red Pine   | Low | Variable | Sapling | White Pine | Low | Variable | Sapling |
| Canopy Species   | % Cover                                    | Size Class        | DBH        | Age        |          |              |   |    |               |    |    |              |    |              |   |    |               |    |               |    |    |   |    |                    |         |             |  |           |                    |          |             |           |           |          |          |            |            |             |            |            |            |     |          |         |            |     |          |         |
| Quaking Aspen  | 15   | Log               | 12         |            |          |              |   |    |               |    |    |              |    |              |   |    |               |    |               |    |    |   |    |                    |         |             |  |           |                    |          |             |           |           |          |          |            |            |             |            |            |            |     |          |         |            |     |          |         |
| Jack Pine  | 20   | Pole/Log          | 8          | 53         |          |              |   |    |               |    |    |              |    |              |   |    |               |    |               |    |    |   |    |                    |         |             |  |           |                    |          |             |           |           |          |          |            |            |             |            |            |            |     |          |         |            |     |          |         |
| Red Pine   | 35   | Log/XLog/Pole     | 14         | 53         |          |              |   |    |               |    |    |              |    |              |   |    |               |    |               |    |    |   |    |                    |         |             |  |           |                    |          |             |           |           |          |          |            |            |             |            |            |            |     |          |         |            |     |          |         |
| White Pine   | 20   | Log/Pole          | 10         | 53         |          |              |   |    |               |    |    |              |    |              |   |    |               |    |               |    |    |   |    |                    |         |             |  |           |                    |          |             |           |           |          |          |            |            |             |            |            |            |     |          |         |            |     |          |         |
| Sub-Canopy Species   | Density                                    | Avg. Height       | Size       |            |          |              |   |    |               |    |    |              |    |              |   |    |               |    |               |    |    |   |    |                    |         |             |  |           |                    |          |             |           |           |          |          |            |            |             |            |            |            |     |          |         |            |     |          |         |
| Red Maple  | Low  | Variable          | Sapling    |            |          |              |   |    |               |    |    |              |    |              |   |    |               |    |               |    |    |   |    |                    |         |             |  |           |                    |          |             |           |           |          |          |            |            |             |            |            |            |     |          |         |            |     |          |         |
| Jack Pine  | Low  | Variable          | Sapling    |            |          |              |   |    |               |    |    |              |    |              |   |    |               |    |               |    |    |   |    |                    |         |             |  |           |                    |          |             |           |           |          |          |            |            |             |            |            |            |     |          |         |            |     |          |         |
| Red Pine   | Low  | Variable          | Sapling    |            |          |              |   |    |               |    |    |              |    |              |   |    |               |    |               |    |    |   |    |                    |         |             |  |           |                    |          |             |           |           |          |          |            |            |             |            |            |            |     |          |         |            |     |          |         |
| White Pine   | Low  | Variable          | Sapling    |            |          |              |   |    |               |    |    |              |    |              |   |    |               |    |               |    |    |   |    |                    |         |             |  |           |                    |          |             |           |           |          |          |            |            |             |            |            |            |     |          |         |            |     |          |         |
| <b>333</b>   | 622 - Lowland Shrub                        | Nonstocked        | 2.6        |            |          | No           |   |    |               |    |    |              |    |              |   |    |               |    |               |    |    |   |    |                    |         |             |  |           |                    |          |             |           |           |          |          |            |            |             |            |            |            |     |          |         |            |     |          |         |



| Stand | Level 4 Cover Type | Size Density | Acres | Stand Age | BA Range | Managed Site | General Comments |
|-------|--------------------|--------------|-------|-----------|----------|--------------|------------------|
|-------|--------------------|--------------|-------|-----------|----------|--------------|------------------|

**334**      4133 - Aspen, Mixed Pine      Sawtimber Well      14.9      55      81-110      N/A

| Canopy Species | % Cover | Size Class    | DBH | Age | Sub-Canopy Species     | Density | Avg. Height | Size    |
|----------------|---------|---------------|-----|-----|------------------------|---------|-------------|---------|
| White Pine     | 35      | Log/XLog/Pole | 14  |     | White Pine             | Medium  | Variable    | Sapling |
| Red Maple      | 10      | Log/Pole/Sap  | 12  |     | Black/Red (Hybrid) Oak | Low     | Variable    | Sapling |
| Bigtooth Aspen | 45      | Log/Pole/Sap  | 10  | 55  |                        |         |             |         |