



Compartment Review Presentation

Sault Ste. Marie Forest Management Unit

Compartment 45126

Entry Year 2025

Acreage: 1,431

County Mackinac

Management Area: St. Ignace Lake Plain

Stand Examiner: Nate Plato

Legal Description:

T44N-R7W, Sections 34 - 36

Identified Planning Goals:

The compartment is located 3 miles east of Rexton and ½ mile east from the intersection of Caffey Corner. The compartment is composed of mostly treed bog, bog, and swamp conifers types with upland islands of aspen, birch, grassy openings and maple types. The black spruce is filling in across the bogs. There are three proposed treatments this entry including a mature aspen stand, birch stand and a lowland black spruce stand.

The island ridges in the bog are mostly covered with birch and aspen stands with some grassy openings. The ridges are scenic especially with fall foliage. Most of the accessible aspen stands were harvested within the last 20 years, but were sold to Graymont prior to this entry's inventory (north part of Section 3 and south part of Section 34). The railroad blocks access to the pockets of aspen running along the road at the north end of the compartment. These stands are prescribed for treatment this entry if access across the railroad can be obtained.

Soil and topography:

The majority of the outwash plain and lake plains are undulating to level with some rolling to steep ridges. The majority of the compartment is depressions in the lake plains and outwash plains are nearly level with Dawson and Loxley peats and Markey and Carbondale mucks soils. The variation is the ridges within the depression which are Pullup fine sand, Wallace sand, Paquin sand, Paquin-Finch sand, Springlake loamy course sand, Guardlake fine sandy loam, Finch sand and Croswell sand soils.

Ownership Patterns, Development, and Land Use in and Around the Compartment:

Prior to 2015, the compartment had one private parcel of 180 acres within Section 34 owned by Sand Products Corporation. Timber management had taken place on the Sand Products lands between 2010-2015. No mineral operations have taken place on this property in the past 20 years. There is a limestone rock quarry in the southwest corner of Section 34. In 2015, 300 acres on the west side of the compartment were sold to Graymont. Two small bogs are within a ½ mile to the west is Caffey Corner and Strouble Lake to the south.

Unique Natural Features:

There is a potential for rare threatened or endangered plant and animal species within the compartment. The stand to be managed will be checked for species of concern especially raptors. If any species are found then management will be modified to fit the management guidelines for the species found.

Archeological, Historical, and Cultural Features:

There are known concerns within the compartment. All proposed management activities have taken these concerns into consideration.

Special Management Designations or Considerations:

The planned treatments will be adjacent to the Molly Gibson Road, which is a snowmobile trail. The trail will be signed accordingly during any harvest operations. These treatments will also require railroad crossing permits which will be obtained prior to harvesting operations.

Watershed and Fisheries Considerations:

The portion of this compartment that is in the Northern Lake Huron Management Unit is in the Carp River watershed. There are no waterbodies in the NLHMU portion of this compartment, so there is no concerns at this time.

Wildlife Habitat Considerations:

This compartment is part of the St. Ignace Lake Plain Management Area. The majority of it is muskeg, a rare natural community type. The primary wildlife habitat objective in this compartment is to protect the muskeg and other wetlands. The compartment will mostly be allowed to function naturally and continue the successional process. Species utilizing the compartment include, but are not limited to, white-tailed deer, black bear, snowshoe hare, beaver, otter, mink, eagle, and various others.

Mineral Resource and Development Concerns and/or Restrictions

No known potential exists for commercial oil & gas production in this part of the state, and there is no known metallic mineral potential in this area. Multiple active sand/gravel operations exist less than one mile west. There may be potential for sand and gravel within the compartment, but the compartment consists primarily of low wetlands, which would limit potential for development of surface mines. High-purity (industrial) limestone reserves are known to occur beneath the compartment, which Graymont is exploiting to the north and west. There could be potential for Graymont's operation to expand into the compartment, but it would not likely be until several decades into the future.

Vehicle Access:

The access to the compartment is limited to the very western side via the Molly Gibson Road off of Hiawatha Trail. Hiawatha Trail is a county maintained paved road. The Molly Gibson Road is very poor DNR dirt road which can be not driven on most of the year. The water holes can be very deep. It is used as a portion of the snowmobile trail for Rexton to Trout Lake. The ice road going north and south in Section 34 is not drivable and is barely wide enough for a snowmobile to traverse.

Survey Needs:

None needed at the present time.

Recreational Facilities and Opportunities:

Snowmobile trails #2 and 473 are located in portions of this compartment. Trail 2 barely touches the southwest corner of the compartment while 473 traverses the northwest corner. The Brevort-Trout Lake Motorcycle trail is located just south of the compartment, but does not enter it. Other recreational uses within the compartment are ATV riding, hunting for various species, trapping, and mushroom and berry picking.

Fire Protection:

The compartment has a low potential for wildfires with the timber types present. If there is a wildfire in this area it would be a lower intensity fire with a good potential to be a ground fire. This type of fire would very difficult to extinguish.

Additional Compartment Information:

The following reports from the Inventory are attached:

- Total Acres by Cover Type and Age Class**
- Cover Type by Harvest Method**
- Proposed Treatments – No Limiting Factors**
- Proposed Treatments – With Limiting Factors**
- Stand Details (Forested and Nonforested)**
- Dedicated and Proposed Special Conservation Areas**
- Site Condition Details**

The following information is displayed, where pertinent, on the attached compartment maps:

- Base feature information, stand boundaries, cover types, and numbers**
- Proposed treatments**
- Site condition boundaries**
- Details on the road access system**

Cover Type & Treatments Map

Compartment: 126
 T44N, R07W, Sec. 34-36
 County: Mackinac
 Unit: Sault Ste. Marie
 Mgmt Area: St. Ignace Lake Plain
 YOE: 2025
 Acres: 1431.5 GIS Calculated
 Examiner: Nate Plato
 Map Revised: 8/2/2023
 Map Phase: Web Post

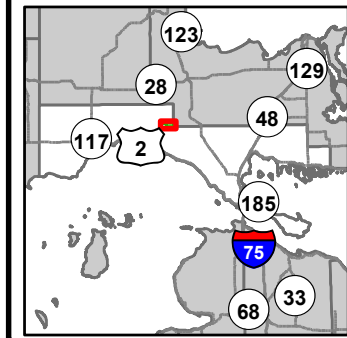

- Miris Corners
- + Remonumented Section Corners
- Survey Grade Corners
- Counties
- DNR - Primary Forest Road
- DNR - Secondary Forest Road
- DNR - Forest Access Route
- Federal / State / County - Paved Road
- County - Gravel Road
- County - Dirt Road (Seasonal)
- Private - Dirt / Gravel Road
- Active Railroads
- 🏍️ Motorcycle Trails (DNR License)
- 🚲 ORV Routes
- 🚲 Snowmobile Trails
- ORV License & Trail Permit
- Designated ORV Route
- Designated Snowmobile Trails
- Perennial River
- Powerline
- Compartment Boundary
- Treatments with Site Conditions
- Clearcut (w/Reserves)
- 413 - Aspen
- 414 - Other Upland Deciduous
- 419 - Mixed Upland Deciduous
- 429 - Mixed Upland Conifers
- 612 - Lowland Coniferous Forest
- 122 - Roads/Parking Lot
- 622 - Lowland Shrub

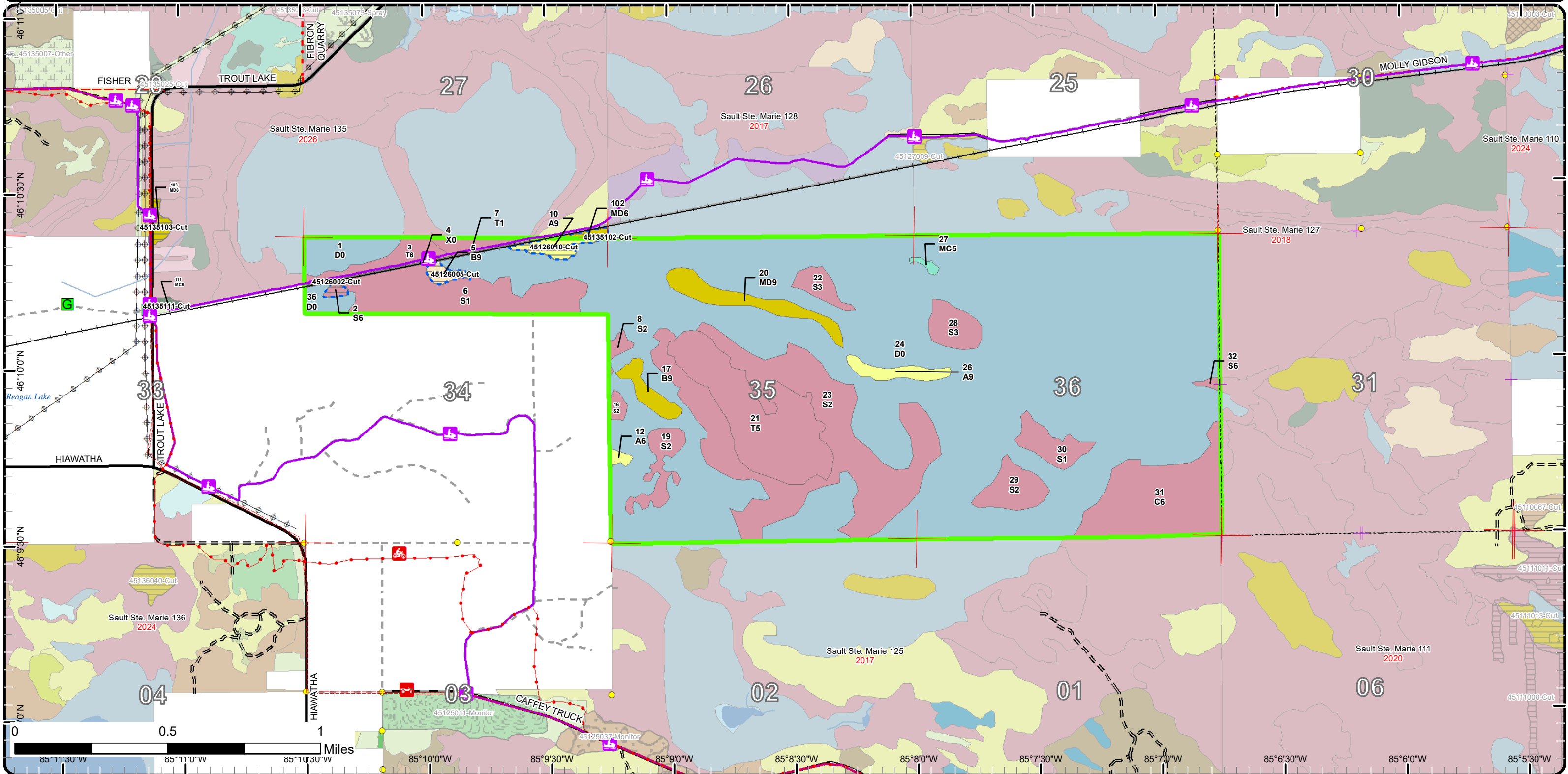

Stand Boundary Map

Compartment: 126
 T44N, R07W, Sec. 34-36
 County: Mackinac
 Unit: Sault Ste. Marie
 Mgmt Area: St. Ignace Lake Plain
 YOE: 2025
 Acres: 1431.5 GIS Calculated
 Examiner: Nate Plato
 Map Revised: 8/2/2023
 Map Phase: Review

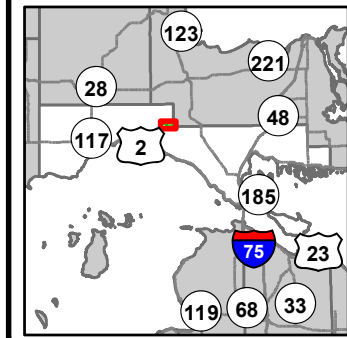

- Miris Corners
- + Remonumented Section Corners
- Survey Grade Corners
- Counties
- DNR - Primary Forest Road
- DNR - Secondary Forest Road
- DNR - Forest Access Route
- Federal / State / County - Paved Road
- County - Gravel Road
- County - Dirt Road (Seasonal)
- Private - Dirt / Gravel Road
- Active Railroads
- 🏍️ Motorcycle Trails (DNR License)
- 🚙 ORV Routes
- 🚙 Snowmobile Trails
- ORV License & Trail Permit
- - - Designated ORV Route
- Designated Snowmobile Trails
- Perennial River
- Powerline
- Compartment Boundary
- Stand Boundaries
- 413 - Aspen
- 414 - Other Upland Deciduous
- 419 - Mixed Upland Deciduous
- 429 - Mixed Upland Conifers
- 612 - Lowland Coniferous Forest
- 122 - Roads/Parking Lot
- 622 - Lowland Shrub

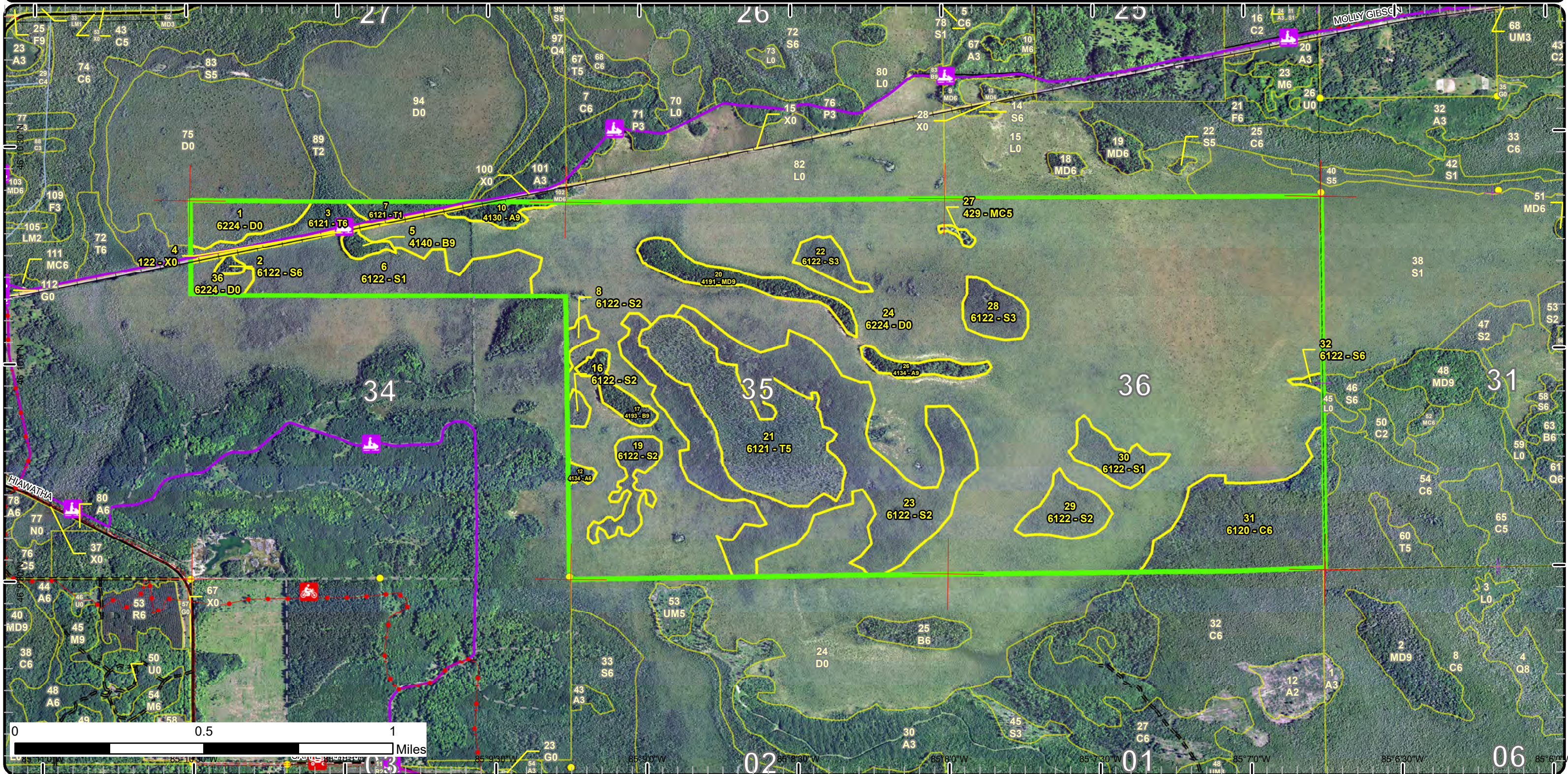

Special Conservation Areas

Compartment: 126
 T44N, R07W, Sec. 34-36
 County: Mackinac
 Unit: Sault Ste. Marie
 Mgmt Area: St. Ignace Lake Plain
 YOE: 2025
 Acres: 1431.5 GIS Calculated
 Examiner: Nate Plato
 Map Revised: 8/2/2023
 Map Phase: Review

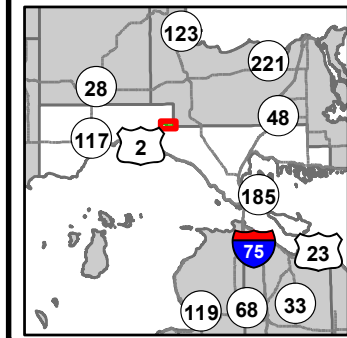

- Miris Corners
 - Remonumented Section Corners
 - Survey Grade Corners
 - Counties
 - DNR - Primary Forest Road
 - DNR - Secondary Forest Road
 - DNR - Forest Access Route
 - Federal / State / County - Paved Road
 - County - Gravel Road
 - County - Dirt Road (Seasonal)
 - Private - Dirt / Gravel Road
 - Active Railroads
 - Motorcycle Trails (DNR License)
 - ORV Routes
 - Snowmobile Trails
 - ORV License & Trail Permit
 - Designated ORV Route
 - Designated Snowmobile Trails
 - Perennial River
 - Powerline
 - Compartment Boundary
 - Unavailable
 - Stand Boundaries
 - High Priority Trout Stream Buffer
 - Deer Winter Range
- 2H: Blocked by physical obstacle (e.g. upland stand in a lowland area)
 3G: Other Influence zones - See comments
 5D: Unproductive Forest Land

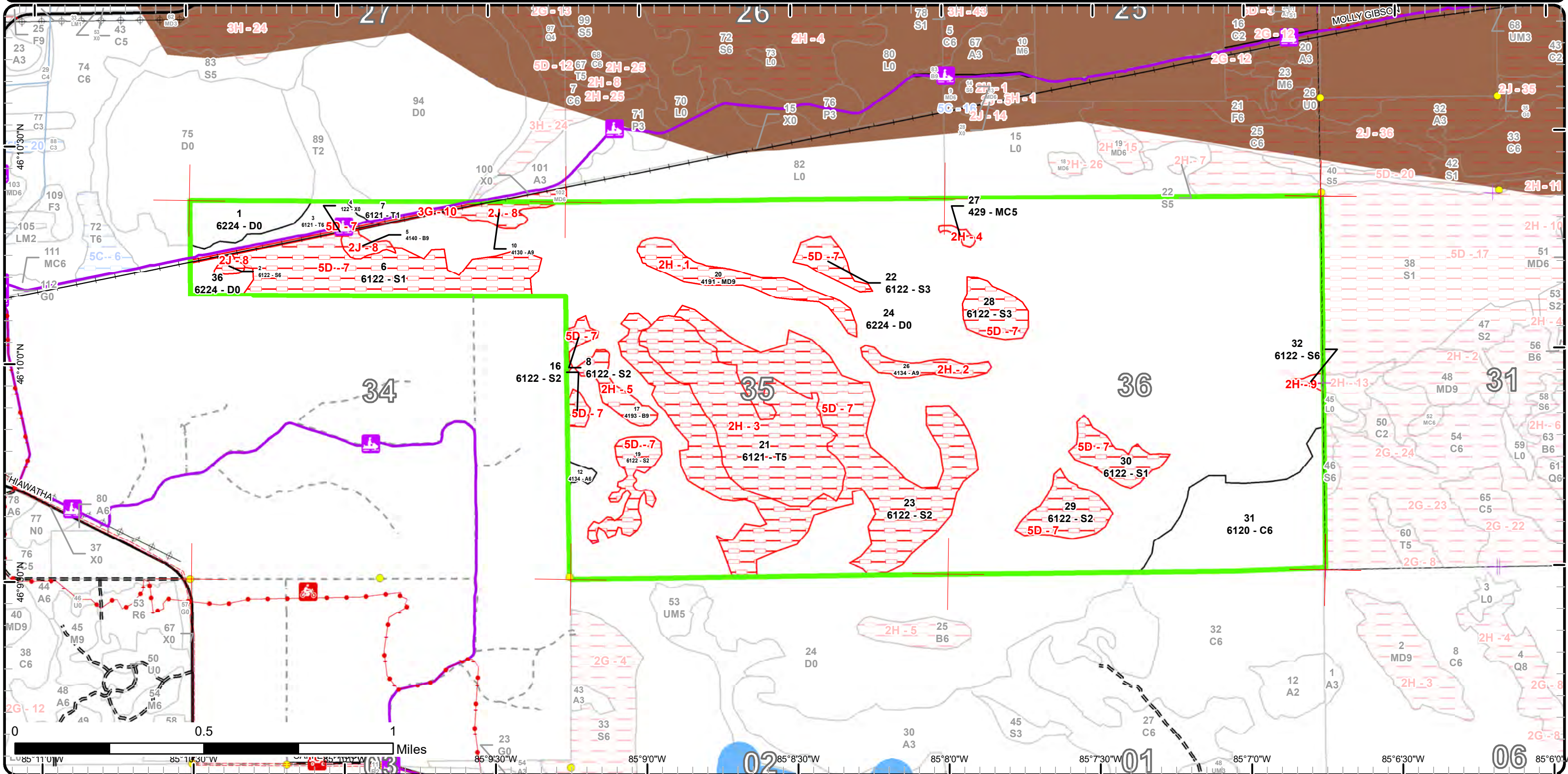

Report 1 – Total Acres by Cover Type and Age Class



Age Class

	Non-Forest	0-9	10-19	20-29	30-39	40-49	50-59	60-69	70-79	80-89	90-99	100-109	110-119	120-129	130-139	140-149	150+	Uneven-Aged	Total
Aspen	0	0	0	0	2	0	0	0	0	0	9	7	0	0	0	0	0	0	18
Cedar	0	0	0	0	0	0	0	0	0	0	0	0	0	67	0	0	0	0	67
Lowland Spruce/Fir	0	0	0	0	0	0	0	42	225	0	0	2	0	0	0	0	0	0	269
Mixed Upland Deciduous	0	0	0	0	0	0	0	0	0	0	19	0	0	0	0	0	0	0	19
Paper Birch	0	0	0	0	0	0	0	0	0	0	13	0	0	0	0	0	0	0	13
Tamarack	0	0	0	0	7	0	14	73	0	0	0	0	0	0	0	0	0	0	94
Treed Bog	948	0	0	0	0	0	0	0	0	0	0	0	0	0	0	0	0	0	948
Upland Conifers	0	0	0	0	0	0	0	0	0	0	1	0	0	0	0	0	0	0	1
Urban	4	0	0	0	0	0	0	0	0	0	0	0	0	0	0	0	0	0	4
Total	952	0	0	0	9	0	14	115	225	0	42	9	0	0	67	0	0	0	1433



Report 2 – Treatment Summary

Sault Ste. Marie Mgt. Unit
Year of Entry: 2025

Acres of Harvest

Compartment 126
Total Compartment Acres: 1,431

Commercial Harvest -
Harvests with Site Condition - 12
Next Step Harvest - 0
Habitat Cut - 0

Cover Type by Harvest Method

	Clearcut	Selection	Patch Clearcut	Seed Tree	Shelterwood	Thinning	Oversyory Removal	Salvage	Other	Total Acres
Aspen	7	0	0	0	0	0	0	0	0	7
Lowland Spruce/Fir	2	0	0	0	0	0	0	0	0	2
Paper Birch	4	0	0	0	0	0	0	0	0	4
Total	12	0	0	0	0	0	0	0	0	12

Proposed and Next Step Treatments by Method

	Harvest	Site Prep	Planting	Seeding	Burning	Pesticide	Monitoring	Other	Non-Forest Mgt.	Total Acres
Current	12	0	0	0	0	0	0	0	0	12
Next Step	0	0	0	0	0	0	12	0	0	12
Total	12	0	0	0	0	0	12	0	0	25



S t a n d	Treatment Name	Acres	Stand CoverType	Size Density	Stand Age	BA Range	Treatment Type	Treatment Method	Cover Type Objective	Age Structure	Habitat Cut
-----------------------	-------------------	-------	--------------------	-----------------	--------------	-------------	-------------------	---------------------	-------------------------	------------------	----------------

Proposed Treatments:

2	45126002-Cut	1.8	6122 - Black Spruce	Poletimber Well	77	111- 140	Harvest	Clearcut	613 - Lowland Mixed Forest	Even-Aged	No
<p><u>Prescription</u> Cut all species over 2" DBH. No retention due to small acreage. <u>Specs:</u> <u>Next Step</u> Monitoring, Natural Regen (Re-Inventory) <u>Treatments:</u> <u>Acceptable</u> Spruce, fir, maple, jack pine, white pine, aspen, birch, cedar. <u>Regen:</u> <u>Other</u> Harvest is contingent upon access across railroad tracks. <u>Comment:</u> <u>Site Condition</u> Blocked by Railroad <u>Proposed Start Date:</u> 10/1 /2024</p>											
5	45126005-Cut	3.7	4140 - Other Upland Deciduous	Sawtimber Well	93	141- 170	Harvest	Clearcut	4137 - Aspen, Birch	Even-Aged	No
<p><u>Prescription</u> Cut all species over 2" DBH. No retention due to small acreage. <u>Specs:</u> <u>Next Step</u> Monitoring, Natural Regen (Re-Inventory) <u>Treatments:</u> <u>Acceptable</u> Aspen, birch, spruce, fir, maple, white pine. <u>Regen:</u> <u>Other</u> Harvest is contingent upon access across railroad tracks. <u>Comment:</u> <u>Site Condition</u> Blocked by Railroad <u>Proposed Start Date:</u> 10/1 /2024</p>											
10	45126010-Cut	6.9	4130 - Aspen	Sawtimber Well	102	81-110	Harvest	Clearcut	413 - Aspen	Even-Aged	No
<p><u>Prescription</u> Cut all trees over 2" DBH. No retention due to small acreage. <u>Specs:</u> <u>Next Step</u> Monitoring, Natural Regen (Re-Inventory) <u>Treatments:</u> <u>Acceptable</u> Aspen, birch, spruce, fir, maple. <u>Regen:</u> <u>Other</u> Harvest is contingent upon access across railroad tracks. <u>Comment:</u> <u>Site Condition</u> Blocked by Railroad <u>Proposed Start Date:</u> 10/1 /2024</p>											



S
t
a
n
d

Treatment Name	Acres	Stand CoverType	Size Density	Stand Age	BA Range	Treatment Type	Treatment Method	Cover Type Objective	Age Structure	Habitat Cut
102 45135102-Cut	2.3	4191 - Mixed Upland Deciduous with Conifer	Poletimber Well	98	81-110	Harvest	Clearcut	413 - Aspen	Even-Aged	No
<p><u>Prescription</u> Cut all trees over 2" DBH. No retention due to small acreage. <u>Specs:</u> <u>Next Step</u> Monitoring, Natural Regen (Re-Inventory) <u>Treatments:</u> <u>Acceptable</u> Aspen, birch, maple, spruce, fir. <u>Regen:</u> <u>Other</u> Harvest is contingent upon access across railroad tracks. <u>Comment:</u> <u>Site Condition</u> Blocked by Railroad <u>Proposed Start Date:</u> 10/1 /2015</p>										
103 45135103-Cut	4.0	4191 - Mixed Upland Deciduous with Conifer	Poletimber Well	54	Unspecified	Harvest	Clearcut with Retention	4319 - Mixed Upland Forest	Even-Aged	No
<p><u>Prescription</u> Harvest all species down to 2" DBH. Leave all cedar and hemlock. Leave one yellow birch per acre where available. Treatment size may vary. <u>Specs:</u> <u>Next Step</u> Monitoring, Natural Regen (Re-Inventory) <u>Treatments:</u> <u>Acceptable</u> Maple, aspen, birch, spruce, fir, hemlock, cedar. <u>Regen:</u> <u>Other</u> <u>Comment:</u> <u>Site Condition</u> <u>Proposed Start Date:</u> 10/1 /2015</p>										
111 45135111-Cut	2.0	42380 - Non Pine Upland Conifer, Mixed Deciduous	Poletimber Well	38	Immature	Harvest	Clearcut	4319 - Mixed Upland Forest	Even-Aged	No
<p><u>Prescription</u> Harvest all species down to 2" DBH. No retention due to small acreage. Treatment size may vary. <u>Specs:</u> <u>Next Step</u> Monitoring, Natural Regen (Re-Inventory) <u>Treatments:</u> <u>Acceptable</u> Aspen, birch, maple, spruce, fir, cedar, hemlock, jack pine, black spruce. <u>Regen:</u> <u>Other</u> <u>Comment:</u> <u>Site Condition</u> <u>Proposed Start Date:</u> 10/1 /2015</p>										

Total Treatment Acreage Proposed: 20.7

Report 4 – Site Conditions

Sault Ste. Marie Mgt. Unit

Nate Plato : Examiner

Compartment: 126

Year of Entry: 2025

Availability for Management

Total Acres	Acres Available	Acres Avail		Dominant Site Conditions	Dominant Site Conditions			
		With Condition	Not Available		2H	2J	3G	5D
17	2	0	16	Aspen	9	7	0	
67	67	0	0	Cedar				
268	0	0	268	Lowland Spruce/Fir	1	2		265
19	0	0	19	Mixed Upland Deciduous	19			
13	0	0	13	Paper Birch	9	4		
94	21	0	73	Tamarack	73			
948	948	0	0	Treed Bog		0		
1	0	0	1	Upland Conifers	1			
4	0	0	4	Urban		0	4	
1,431	1,038		394	Total Forested Acres	113	12	4	265
	73%		28%	Relative Percent				

**Due to limitations in the current Site Conditions Analysis tool, all nonforested acres are considered available. Future development will enable analysis of nonforested types.*

Site No.	Dominant Site Cond Availability	Dominant Site Condition	Acres	Other Site Condition	Other Site Condition	Other Site Condition	Other Site Condition
1	Unavailable	2H: Blocked by physical obstacle (e.g. upland stand in a lowland area)	19	Unspecified	Unspecified	Unspecified	Unspecified
Comments: Upland in a lowland							
2	Unavailable	2H: Blocked by physical obstacle (e.g. upland stand in a lowland area)	9	Unspecified	Unspecified	Unspecified	Unspecified
Comments: Upland in a lowland area							

Report 4 – Site Conditions

Sault Ste. Marie Mgt. Unit

Compartment: 126

Nate Plato : Examiner

Year of Entry: 2025

3	Unavailable	2H: Blocked by physical obstacle (e.g. upland stand in a lowland area)	73	2G: Too wet (sensitive soils, does not include access issues)	5C: Delay treatment for age/size class diversity or exceptional site quality	2J: Blocked by Railroad	Unspecified
Comments:							
4	Unavailable	2H: Blocked by physical obstacle (e.g. upland stand in a lowland area)	1	Unspecified	Unspecified	Unspecified	Unspecified
Comments: upland in a lowland area							
5	Unavailable	2H: Blocked by physical obstacle (e.g. upland stand in a lowland area)	9	Unspecified	Unspecified	Unspecified	Unspecified
Comments: upland in a lowland area							
7	Unavailable	5D: Unproductive Forest Land	265	Unspecified	Unspecified	Unspecified	Unspecified
Comments: Stunted black spruce patches surrounded by bog.							
8	Unavailable	2J: Blocked by Railroad	15	3A: Conservation Values incompatible with harvest at this time	Unspecified	Unspecified	Unspecified
Comments: No railroad crossing present.							
9	Unavailable	2H: Blocked by physical obstacle (e.g. upland stand in a lowland area)	2	Unspecified	Unspecified	Unspecified	Unspecified
Comments:							

Report 4 – Site Conditions

Sault Ste. Marie Mgt. Unit

Nate Plato : Examiner

Compartment: 126

Year of Entry: 2025

10	Unavailable	3G: Other Influence zones - See comments	4	Unspecified	Unspecified	Unspecified	Unspecified
Comments: Railroad							

Mgt. Unit

Compartment: #Type!

Year of Entry:



Report 5 – PROPOSED SPECIAL CONSERVATION AREA* (SCA) DETAILS

* This is a partial list of SCAs for this compartment. Not included are those areas identified under other Department initiatives (Natural Rivers, Deer Wintering Areas, etc.). Those will be identified in separate, future map and report products.

SCA Name	SCA Category	Detail Type	Recommendation	Acres
----------	--------------	-------------	----------------	-------

Comments



Report 6 – EXISTING SPECIAL CONSERVATION AREA DETAILS

* This is a list of SCA's for this compartment along with a 1/4 mile buffer surrounding the compartment. Refer to the Special Conservation Area Map for locations of the below listed Conservation Areas.

ERA = Ecological Reference Area
HCVA = High Conservation Value Area
SCA = Special Conservation Area

Conservation Area	Type	Description
SCA	Habitat Area	An area that provide some specific need for the life cycle of wildlife species, including State Wildlife Areas and Waterfowl Production Areas, deer wintering complexes in lowland conifer communities, grassland openings and savannas. Habitat areas are distinct from critical habitat designated for recovery of endangered or threatened species (such as Kirtland's warbler or piping plover areas) in that they are more general in nature, are not primarily associated with threatened or endangered species, and are not covered by species recovery plans that are developed in cooperation with Federal agencies.



Stand	Level 4 Cover Type	Size Density	Acres	Stand Age	BA Range	Managed Site	General Comments			
1	6224 - Treed Bog	Nonstocked	18.2			No	Treed bog with stunted black spruce and tamarack.			
2	6122 - Black Spruce	Poletimber Well	1.8	77	111-140	N/A	2015 YOE: A small pole size stand of black spruce with a few scattered jack pine and tamarack that is very thick. Wet ground covered in leatherleaf.2025 YOE: Hasn't changed since last entry except for slightly bigger diameters.			
Canopy Species		% Cover	Size Class	DBH	Age	Sub-Canopy Species		Density	Avg. Height	Size
Jack Pine		8	Log/Pole	11		Conifers		High	10 - 20 feet	Sapling
White Pine		2	Log/Pole	11						
Paper Birch		2	Pole	7						
Black Spruce		80	Pole	8	77					
Tamarack		8	Pole	8						
3	6121 - Tamarack	Poletimber Well	13.7	55	51-80	N/A	2015 YOE: Mostly black spruce with a patch of good tamarack. Low wet ground.2025 YOE: Mostly pole sized tamarack with more black spruce on east side of stand.			
Canopy Species		% Cover	Size Class	DBH	Age	Sub-Canopy Species		Density	Avg. Height	Size
Black Spruce		20	Pole/Sapling	5	48	Conifers		High	5 - 10 feet	Sapling
Tamarack		80	Pole	6	55					
4	122 - Road/Parking Lot	Nonstocked	3.8			No				
5	4140 - Other Upland Deciduous	Sawtimber Well	3.7	93	141-170	N/A	2015 YOE: Very nice stand of Birch on dry ground. Stand shows signs of being used by deer. Almost no chance of ever harvesting because of the railroad tracks.2025 YOE: Nice mixed birch stand. Overmature.			
Canopy Species		% Cover	Size Class	DBH	Age	Sub-Canopy Species		Density	Avg. Height	Size
Paper Birch		70	Log/Pole	12	93	Conifers		High	Variable	Sapling
Red Maple		20	Log	12						
White Spruce		5	Log/Pole	10						
Balsam Fir		5	Pole	9						
6	6122 - Black Spruce	Sapling Poor	57.9	70	1-50	N/A	2015 YOE: Stand of small black spruce that is patchy in places.2025 YOE: Same as last entry. Still patchy and stunted.			
Canopy Species		% Cover	Size Class	DBH	Age	Sub-Canopy Species		Density	Avg. Height	Size
Black Spruce		80	Sapling	3	70	Conifers		High	5 - 10 feet	Sapling
Tamarack		20	Sapling	3						
7	6121 - Tamarack	Sapling Poor	7.1	35	1-50	N/A	2015 YOE: Sapling size tamarack along the edge of a much bigger bog to the north. There are enough trees in this portion of the bog to consider it a forested stand. There are scattered pole size tamarack in the stand which are much more common on the east side.2025 YOE: Same as last entry. Not much growth.			
Canopy Species		% Cover	Size Class	DBH	Age	Sub-Canopy Species		Density	Avg. Height	Size
Black Spruce		15	Sapling	3		Paper Birch		Low	Variable	Sapling
Northern White Cedar		5	Sapling/Pole	4		Tag Alder		Medium	5 - 10 feet	Tall Shrub
Tamarack		80	Sapling/Pole	3	35	Conifers		Medium	Variable	Sapling
8	6122 - Black Spruce	Sapling Medium	3.1	68	1-50	N/A	2015 YOE: Sapling size stand of black spruce out in the bog. Some scattered larger tamarack and a few white pine.2025 YOE: Same as last entry. Still patchy and stunted.			
Canopy Species		% Cover	Size Class	DBH	Age	Sub-Canopy Species		Density	Avg. Height	Size
Black Spruce		80	Sapling/Pole	4	68	Conifers		Medium	Variable	Sapling
Tamarack		20	Sapling/Pole	4						



Stand	Level 4 Cover Type	Size Density	Acres	Stand Age	BA Range	Managed Site	General Comments																																																			
10	4130 - Aspen	Sawtimber Well	6.9	102	81-110	N/A	2015 YOE: Nice stand of aspen and paper birch. There is more of a paper birch component the further east you go. On the far west side there are some X-Log aspen. 2025 YOE: Aspen is extremely overmature, but still maintaining vigor. Harvest this entry.																																																			
<table border="1"> <thead> <tr> <th>Canopy Species</th> <th>% Cover</th> <th>Size Class</th> <th>DBH</th> <th>Age</th> </tr> </thead> <tbody> <tr> <td>Paper Birch</td> <td>20</td> <td>Log/Pole</td> <td>12</td> <td></td> </tr> <tr> <td>Bigtooth Aspen</td> <td>60</td> <td>Log/XLog</td> <td>15</td> <td>102</td> </tr> <tr> <td>Balsam Fir</td> <td>5</td> <td>Pole</td> <td>9</td> <td></td> </tr> <tr> <td>Red Maple</td> <td>10</td> <td>Log</td> <td>12</td> <td></td> </tr> <tr> <td>White Spruce</td> <td>5</td> <td>Log/Pole</td> <td>10</td> <td></td> </tr> </tbody> </table>		Canopy Species	% Cover	Size Class	DBH	Age		Paper Birch	20	Log/Pole	12		Bigtooth Aspen	60	Log/XLog	15	102	Balsam Fir	5	Pole	9		Red Maple	10	Log	12		White Spruce	5	Log/Pole	10		<table border="1"> <thead> <tr> <th>Sub-Canopy Species</th> <th>Density</th> <th>Avg. Height</th> <th>Size</th> </tr> </thead> <tbody> <tr> <td>Maple (spp.)</td> <td>Low</td> <td>Variable</td> <td>Sapling</td> </tr> <tr> <td>Aspen (spp.)</td> <td>Low</td> <td>Variable</td> <td>Sapling</td> </tr> <tr> <td>Serviceberry (Juneberry)</td> <td>Low</td> <td>Variable</td> <td>Sapling</td> </tr> <tr> <td>Birch (spp.)</td> <td>Low</td> <td>Variable</td> <td>Sapling</td> </tr> <tr> <td>Conifers</td> <td>Medium</td> <td>Variable</td> <td>Sapling</td> </tr> </tbody> </table>		Sub-Canopy Species	Density	Avg. Height	Size	Maple (spp.)	Low	Variable	Sapling	Aspen (spp.)	Low	Variable	Sapling	Serviceberry (Juneberry)	Low	Variable	Sapling	Birch (spp.)	Low	Variable	Sapling	Conifers	Medium	Variable	Sapling
Canopy Species	% Cover	Size Class	DBH	Age																																																						
Paper Birch	20	Log/Pole	12																																																							
Bigtooth Aspen	60	Log/XLog	15	102																																																						
Balsam Fir	5	Pole	9																																																							
Red Maple	10	Log	12																																																							
White Spruce	5	Log/Pole	10																																																							
Sub-Canopy Species	Density	Avg. Height	Size																																																							
Maple (spp.)	Low	Variable	Sapling																																																							
Aspen (spp.)	Low	Variable	Sapling																																																							
Serviceberry (Juneberry)	Low	Variable	Sapling																																																							
Birch (spp.)	Low	Variable	Sapling																																																							
Conifers	Medium	Variable	Sapling																																																							
12	4134 - Aspen, Spruce/Fir	Poletimber Well	1.9	35	51-80	N/A	2015 YOE: This stand is the ultimate mixing pot as a result of it being choppers choice harvested in 1987. Throughout the stand there are scattered large white pine but there is a larger concentration of them along the edge of the bog and up on top of the ridge. There are three different cohorts of aspen apparent in the stand. The oldest is 64 year old and is log size, then there is pole size which is 25 years old which is regeneration from the harvest in 87, finally there is sapling size aspen which is 16 years old which is regen from the harvest in 97. There are two pockets of smaller but very nice aspen regen one is located on the east edge of the hardwood stand and the other is at the tip of the point. Spruce is growing on the hill as the stand transitions into the bog. 2025 YOE: Stand has decreased to just under two acres after Graymont swap. Current stand is mostly small, pole size aspen/spruce/fir. Will be a nice stand next entry, but any management likely won't be feasible due to small acreage and limited access.																																																			
<table border="1"> <thead> <tr> <th>Canopy Species</th> <th>% Cover</th> <th>Size Class</th> <th>DBH</th> <th>Age</th> </tr> </thead> <tbody> <tr> <td>Quaking Aspen</td> <td>45</td> <td>Pole</td> <td>6</td> <td>35</td> </tr> <tr> <td>White Spruce</td> <td>10</td> <td>Pole</td> <td>7</td> <td></td> </tr> <tr> <td>Red Maple</td> <td>5</td> <td>Pole</td> <td>6</td> <td></td> </tr> <tr> <td>Bigtooth Aspen</td> <td>15</td> <td>Pole</td> <td>8</td> <td></td> </tr> <tr> <td>Balsam Fir</td> <td>20</td> <td>Pole</td> <td>6</td> <td></td> </tr> <tr> <td>Paper Birch</td> <td>5</td> <td>Pole</td> <td>6</td> <td></td> </tr> </tbody> </table>		Canopy Species	% Cover	Size Class	DBH	Age		Quaking Aspen	45	Pole	6	35	White Spruce	10	Pole	7		Red Maple	5	Pole	6		Bigtooth Aspen	15	Pole	8		Balsam Fir	20	Pole	6		Paper Birch	5	Pole	6		<table border="1"> <thead> <tr> <th>Sub-Canopy Species</th> <th>Density</th> <th>Avg. Height</th> <th>Size</th> </tr> </thead> <tbody> <tr> <td>Conifers</td> <td>Medium</td> <td>Variable</td> <td>Sapling</td> </tr> </tbody> </table>		Sub-Canopy Species	Density	Avg. Height	Size	Conifers	Medium	Variable	Sapling											
Canopy Species	% Cover	Size Class	DBH	Age																																																						
Quaking Aspen	45	Pole	6	35																																																						
White Spruce	10	Pole	7																																																							
Red Maple	5	Pole	6																																																							
Bigtooth Aspen	15	Pole	8																																																							
Balsam Fir	20	Pole	6																																																							
Paper Birch	5	Pole	6																																																							
Sub-Canopy Species	Density	Avg. Height	Size																																																							
Conifers	Medium	Variable	Sapling																																																							
16	6122 - Black Spruce	Sapling Medium	2.9	72	1-50	N/A	2015 YOE: Sapling size black spruce with a few tamarack. 2025 YOE: Same as last entry. Still small and stunted.																																																			
<table border="1"> <thead> <tr> <th>Canopy Species</th> <th>% Cover</th> <th>Size Class</th> <th>DBH</th> <th>Age</th> </tr> </thead> <tbody> <tr> <td>Tamarack</td> <td>15</td> <td>Sapling</td> <td>4</td> <td></td> </tr> <tr> <td>Black Spruce</td> <td>85</td> <td>Sapling</td> <td>4</td> <td>72</td> </tr> </tbody> </table>		Canopy Species	% Cover	Size Class	DBH	Age		Tamarack	15	Sapling	4		Black Spruce	85	Sapling	4	72	<table border="1"> <thead> <tr> <th>Sub-Canopy Species</th> <th>Density</th> <th>Avg. Height</th> <th>Size</th> </tr> </thead> <tbody> <tr> <td>Conifers</td> <td>Medium</td> <td>5 - 10 feet</td> <td>Sapling</td> </tr> </tbody> </table>		Sub-Canopy Species	Density	Avg. Height	Size	Conifers	Medium	5 - 10 feet	Sapling																															
Canopy Species	% Cover	Size Class	DBH	Age																																																						
Tamarack	15	Sapling	4																																																							
Black Spruce	85	Sapling	4	72																																																						
Sub-Canopy Species	Density	Avg. Height	Size																																																							
Conifers	Medium	5 - 10 feet	Sapling																																																							
17	4193 - Birch, Aspen	Sawtimber Well	8.9	91	111-140	N/A	2015 YOE: An island of paper birch and aspen in the middle of the swamp. There is a pocket of upland cedar on the west end of the stand. Trees are very mature. 2025 YOE: Not much has changed since last entry except for diameter growth and some mortality. Stand is still inaccessible.																																																			
<table border="1"> <thead> <tr> <th>Canopy Species</th> <th>% Cover</th> <th>Size Class</th> <th>DBH</th> <th>Age</th> </tr> </thead> <tbody> <tr> <td>Paper Birch</td> <td>55</td> <td>Log/Pole</td> <td>13</td> <td>91</td> </tr> <tr> <td>Red Maple</td> <td>11</td> <td>Log/Pole</td> <td>10</td> <td></td> </tr> <tr> <td>Bigtooth Aspen</td> <td>30</td> <td>Log</td> <td>14</td> <td></td> </tr> <tr> <td>White Pine</td> <td>2</td> <td>Log</td> <td>16</td> <td></td> </tr> <tr> <td>Northern White Cedar</td> <td>2</td> <td>Pole</td> <td>8</td> <td></td> </tr> </tbody> </table>		Canopy Species	% Cover	Size Class	DBH	Age		Paper Birch	55	Log/Pole	13	91	Red Maple	11	Log/Pole	10		Bigtooth Aspen	30	Log	14		White Pine	2	Log	16		Northern White Cedar	2	Pole	8		<table border="1"> <thead> <tr> <th>Sub-Canopy Species</th> <th>Density</th> <th>Avg. Height</th> <th>Size</th> </tr> </thead> <tbody> <tr> <td>Conifers</td> <td>Medium</td> <td>Variable</td> <td>Sapling</td> </tr> <tr> <td>Maple (spp.)</td> <td>Medium</td> <td>Variable</td> <td>Sapling</td> </tr> </tbody> </table>		Sub-Canopy Species	Density	Avg. Height	Size	Conifers	Medium	Variable	Sapling	Maple (spp.)	Medium	Variable	Sapling												
Canopy Species	% Cover	Size Class	DBH	Age																																																						
Paper Birch	55	Log/Pole	13	91																																																						
Red Maple	11	Log/Pole	10																																																							
Bigtooth Aspen	30	Log	14																																																							
White Pine	2	Log	16																																																							
Northern White Cedar	2	Pole	8																																																							
Sub-Canopy Species	Density	Avg. Height	Size																																																							
Conifers	Medium	Variable	Sapling																																																							
Maple (spp.)	Medium	Variable	Sapling																																																							
19	6122 - Black Spruce	Sapling Medium	13.4	71	1-50	N/A	2015 YOE: Black spruce stand out in the bog. Just like the rest of the stuff in the area there is some tamarack mixed in. 2025 YOE: Same as last entry. Still small and stunted. Mortality throughout stand.																																																			
<table border="1"> <thead> <tr> <th>Canopy Species</th> <th>% Cover</th> <th>Size Class</th> <th>DBH</th> <th>Age</th> </tr> </thead> <tbody> <tr> <td>Black Spruce</td> <td>80</td> <td>Sapling/Pole</td> <td>4</td> <td>71</td> </tr> <tr> <td>Tamarack</td> <td>20</td> <td>Sapling/Pole</td> <td>4</td> <td></td> </tr> </tbody> </table>		Canopy Species	% Cover	Size Class	DBH	Age		Black Spruce	80	Sapling/Pole	4	71	Tamarack	20	Sapling/Pole	4		<table border="1"> <thead> <tr> <th>Sub-Canopy Species</th> <th>Density</th> <th>Avg. Height</th> <th>Size</th> </tr> </thead> <tbody> <tr> <td>Conifers</td> <td>Medium</td> <td>Variable</td> <td>Sapling</td> </tr> </tbody> </table>		Sub-Canopy Species	Density	Avg. Height	Size	Conifers	Medium	Variable	Sapling																															
Canopy Species	% Cover	Size Class	DBH	Age																																																						
Black Spruce	80	Sapling/Pole	4	71																																																						
Tamarack	20	Sapling/Pole	4																																																							
Sub-Canopy Species	Density	Avg. Height	Size																																																							
Conifers	Medium	Variable	Sapling																																																							



Stand	Level 4 Cover Type	Size Density	Acres	Stand Age	BA Range	Managed Site	General Comments																																					
20	4191 - Mixed Upland Deciduous with Conifer	Sawtimber Well	19.2	90	111-140	N/A	2015 YOE: This island is mostly birch with a heavy sub canopy of balsam and spruce. Lots of nice wood that is mature but there is very little chance of accessing for a harvest. There are some scattered cedar along the edges of this stand even some up on the dry ground. This stand is very steep on the west end and gradually goes down hill to the east. 2025 YOE: Same as last entry except for diameter growth and some mortality. Stand is still inaccessible.																																					
<table border="1"> <thead> <tr> <th>Canopy Species</th> <th>% Cover</th> <th>Size Class</th> <th>DBH</th> <th>Age</th> </tr> </thead> <tbody> <tr> <td>Balsam Fir</td> <td>25</td> <td>Pole/Log</td> <td>9</td> <td></td> </tr> <tr> <td>Bigtooth Aspen</td> <td>10</td> <td>Log/Pole</td> <td>12</td> <td></td> </tr> <tr> <td>Red Maple</td> <td>5</td> <td>Log/Pole</td> <td>11</td> <td></td> </tr> <tr> <td>White Spruce</td> <td>5</td> <td>Log/Pole</td> <td>10</td> <td></td> </tr> </tbody> </table>		Canopy Species	% Cover	Size Class	DBH	Age	Balsam Fir	25	Pole/Log	9		Bigtooth Aspen	10	Log/Pole	12		Red Maple	5	Log/Pole	11		White Spruce	5	Log/Pole	10		<table border="1"> <thead> <tr> <th>Sub-Canopy Species</th> <th>Density</th> <th>Avg. Height</th> <th>Size</th> </tr> </thead> <tbody> <tr> <td>Conifers</td> <td>Medium</td> <td>Variable</td> <td>Sapling</td> </tr> <tr> <td>Maple (spp.)</td> <td>Medium</td> <td>Variable</td> <td>Sapling</td> </tr> <tr> <td>Northern White Cedar</td> <td>Low</td> <td>10 - 20 feet</td> <td>Pole</td> </tr> </tbody> </table>		Sub-Canopy Species	Density	Avg. Height	Size	Conifers	Medium	Variable	Sapling	Maple (spp.)	Medium	Variable	Sapling	Northern White Cedar	Low	10 - 20 feet	Pole
Canopy Species	% Cover	Size Class	DBH	Age																																								
Balsam Fir	25	Pole/Log	9																																									
Bigtooth Aspen	10	Log/Pole	12																																									
Red Maple	5	Log/Pole	11																																									
White Spruce	5	Log/Pole	10																																									
Sub-Canopy Species	Density	Avg. Height	Size																																									
Conifers	Medium	Variable	Sapling																																									
Maple (spp.)	Medium	Variable	Sapling																																									
Northern White Cedar	Low	10 - 20 feet	Pole																																									
21	6121 - Tamarack	Poletimber Medium	73.4	68	1-50	N/A	2015 YOE: This stand has pole size tamarack in the canopy with a thick understory of sapling black spruce and scattered white pine. Could see the north end of this stand from just south of the birch island to the north. 2025 YOE: Same as last entry except for some minimal diameter growth and some mortality. Trees are very stunted and mostly of poor quality.																																					
<table border="1"> <thead> <tr> <th>Canopy Species</th> <th>% Cover</th> <th>Size Class</th> <th>DBH</th> <th>Age</th> </tr> </thead> <tbody> <tr> <td>Black Spruce</td> <td>40</td> <td>Sapling/Pole</td> <td>4</td> <td></td> </tr> <tr> <td>Tamarack</td> <td>60</td> <td>Pole/Sapling</td> <td>6</td> <td>68</td> </tr> </tbody> </table>		Canopy Species	% Cover	Size Class	DBH	Age	Black Spruce	40	Sapling/Pole	4		Tamarack	60	Pole/Sapling	6	68	<table border="1"> <thead> <tr> <th>Sub-Canopy Species</th> <th>Density</th> <th>Avg. Height</th> <th>Size</th> </tr> </thead> <tbody> <tr> <td>Conifers</td> <td>Medium</td> <td>< 5 feet</td> <td>Sapling</td> </tr> </tbody> </table>		Sub-Canopy Species	Density	Avg. Height	Size	Conifers	Medium	< 5 feet	Sapling																		
Canopy Species	% Cover	Size Class	DBH	Age																																								
Black Spruce	40	Sapling/Pole	4																																									
Tamarack	60	Pole/Sapling	6	68																																								
Sub-Canopy Species	Density	Avg. Height	Size																																									
Conifers	Medium	< 5 feet	Sapling																																									
22	6122 - Black Spruce	Sapling Well	8.2	69	1-50	N/A	2015 YOE: This stand of black spruce has slightly more tamarack than some of the others in this compartment. 2025 YOE: Same as last entry except for some diameter growth. Some mortality present. This stand has better stocking than other black spruce stands in the compartment. It might be merchantable in another century, but will still be inaccessible.																																					
<table border="1"> <thead> <tr> <th>Canopy Species</th> <th>% Cover</th> <th>Size Class</th> <th>DBH</th> <th>Age</th> </tr> </thead> <tbody> <tr> <td>Black Spruce</td> <td>70</td> <td>Sapling</td> <td>4</td> <td>69</td> </tr> <tr> <td>Tamarack</td> <td>30</td> <td>Sapling/Pole</td> <td>4</td> <td></td> </tr> </tbody> </table>		Canopy Species	% Cover	Size Class	DBH	Age	Black Spruce	70	Sapling	4	69	Tamarack	30	Sapling/Pole	4		<table border="1"> <thead> <tr> <th>Sub-Canopy Species</th> <th>Density</th> <th>Avg. Height</th> <th>Size</th> </tr> </thead> <tbody> <tr> <td>Conifers</td> <td>Medium</td> <td>Variable</td> <td>Sapling</td> </tr> </tbody> </table>		Sub-Canopy Species	Density	Avg. Height	Size	Conifers	Medium	Variable	Sapling																		
Canopy Species	% Cover	Size Class	DBH	Age																																								
Black Spruce	70	Sapling	4	69																																								
Tamarack	30	Sapling/Pole	4																																									
Sub-Canopy Species	Density	Avg. Height	Size																																									
Conifers	Medium	Variable	Sapling																																									
23	6122 - Black Spruce	Sapling Medium	136.0	77	1-50	N/A	2015 YOE: Another stand of mixed black spruce and tamarack. The canopy is sparse in a few places. 2025 YOE: Same as last entry except for some minimal diameter growth. Frequent mortality throughout has made stand sparse and patchy in spots. This stand will eventually become part of the larger surrounding bog if mortality continues.																																					
<table border="1"> <thead> <tr> <th>Canopy Species</th> <th>% Cover</th> <th>Size Class</th> <th>DBH</th> <th>Age</th> </tr> </thead> <tbody> <tr> <td>Black Spruce</td> <td>80</td> <td>Sapling/Pole</td> <td>4</td> <td>77</td> </tr> <tr> <td>Tamarack</td> <td>20</td> <td>Sapling/Pole</td> <td>4</td> <td></td> </tr> </tbody> </table>		Canopy Species	% Cover	Size Class	DBH	Age	Black Spruce	80	Sapling/Pole	4	77	Tamarack	20	Sapling/Pole	4		<table border="1"> <thead> <tr> <th>Sub-Canopy Species</th> <th>Density</th> <th>Avg. Height</th> <th>Size</th> </tr> </thead> <tbody> <tr> <td>Conifers</td> <td>Medium</td> <td>Variable</td> <td>Sapling</td> </tr> </tbody> </table>		Sub-Canopy Species	Density	Avg. Height	Size	Conifers	Medium	Variable	Sapling																		
Canopy Species	% Cover	Size Class	DBH	Age																																								
Black Spruce	80	Sapling/Pole	4	77																																								
Tamarack	20	Sapling/Pole	4																																									
Sub-Canopy Species	Density	Avg. Height	Size																																									
Conifers	Medium	Variable	Sapling																																									
24	6224 - Treed Bog	Nonstocked	922.0		Unspecified	No	2015 YOE: This is a very large treed bog stand. Some portions of this stand have enough trees to be considered forested but it is to patchy to pick out on the imagery. The bog is covered in leatherleaf and other bog species and has scattered black spruce and tamarack. There are lots of snags. There are also a few upland islands in this stand that were too small to meet mapping standards. They typically have white pine, spruce, fir, birch or aspen growing on them. The smaller ones seem to be mostly conifer with little birch or aspen. 2025 YOE: Same as last entry. Not much growth on the stunted black spruce and tamarack. Portion of bog north of stand 20 was it's own stand (18), but has been merged into stand 24. Also, portion of bog on the south compartment line that was between the gap in stand 23 has also been merged into stand 24.																																					



Stand	Level 4 Cover Type	Size Density	Acres	Stand Age	BA Range	Managed Site	General Comments																																						
26	4134 - Aspen, Spruce/Fir	Sawtimber Well	8.7	90	111-140	N/A	2015 YOE: Lots of nice birch and aspen. This island is mostly aspen compared to the one to the west that is mostly birch. Its out in the middle of the spruce bog with no access for harvest. 2025 YOE: Same as last entry. Beautiful aspen stand with large diameters. Little mortality. Dense layer of fir and spruce in spots underneath. Approaching a two age stand. Still inaccessible for harvest.																																						
<table border="1"> <thead> <tr> <th>Canopy Species</th> <th>% Cover</th> <th>Size Class</th> <th>DBH</th> <th>Age</th> </tr> </thead> <tbody> <tr> <td>Paper Birch</td> <td>25</td> <td>Log/Pole</td> <td>11</td> <td></td> </tr> <tr> <td>Bigtooth Aspen</td> <td>45</td> <td>Log</td> <td>13</td> <td>90</td> </tr> <tr> <td>Red Maple</td> <td>5</td> <td>Log/Pole</td> <td>10</td> <td></td> </tr> <tr> <td>Balsam Fir</td> <td>20</td> <td>Pole</td> <td>8</td> <td></td> </tr> <tr> <td>White Spruce</td> <td>5</td> <td>Pole/Log</td> <td>9</td> <td></td> </tr> </tbody> </table>		Canopy Species	% Cover	Size Class	DBH	Age	Paper Birch	25	Log/Pole	11		Bigtooth Aspen	45	Log	13	90	Red Maple	5	Log/Pole	10		Balsam Fir	20	Pole	8		White Spruce	5	Pole/Log	9		<table border="1"> <thead> <tr> <th>Sub-Canopy Species</th> <th>Density</th> <th>Avg. Height</th> <th>Size</th> </tr> </thead> <tbody> <tr> <td>Maple (spp.)</td> <td>Low</td> <td>Variable</td> <td>Sapling</td> </tr> <tr> <td>Conifers</td> <td>Medium</td> <td>Variable</td> <td>Sapling</td> </tr> </tbody> </table>		Sub-Canopy Species	Density	Avg. Height	Size	Maple (spp.)	Low	Variable	Sapling	Conifers	Medium	Variable	Sapling
Canopy Species	% Cover	Size Class	DBH	Age																																									
Paper Birch	25	Log/Pole	11																																										
Bigtooth Aspen	45	Log	13	90																																									
Red Maple	5	Log/Pole	10																																										
Balsam Fir	20	Pole	8																																										
White Spruce	5	Pole/Log	9																																										
Sub-Canopy Species	Density	Avg. Height	Size																																										
Maple (spp.)	Low	Variable	Sapling																																										
Conifers	Medium	Variable	Sapling																																										
27	429 - Mixed Upland Conifers	Poletimber Medium	1.4	96	1-50	N/A	2015 YOE: A small upland island in the middle of the spruce bog. 2025 YOE: Same as last entry except for some diameter growth. Still inaccessible.																																						
<table border="1"> <thead> <tr> <th>Canopy Species</th> <th>% Cover</th> <th>Size Class</th> <th>DBH</th> <th>Age</th> </tr> </thead> <tbody> <tr> <td>Balsam Fir</td> <td>25</td> <td>Pole</td> <td>8</td> <td></td> </tr> <tr> <td>White Spruce</td> <td>20</td> <td>Pole</td> <td>8</td> <td></td> </tr> <tr> <td>Black Spruce</td> <td>5</td> <td>Pole</td> <td>8</td> <td></td> </tr> <tr> <td>White Pine</td> <td>50</td> <td>Log/Pole</td> <td>10</td> <td>96</td> </tr> </tbody> </table>		Canopy Species	% Cover	Size Class	DBH	Age	Balsam Fir	25	Pole	8		White Spruce	20	Pole	8		Black Spruce	5	Pole	8		White Pine	50	Log/Pole	10	96	<table border="1"> <thead> <tr> <th>Sub-Canopy Species</th> <th>Density</th> <th>Avg. Height</th> <th>Size</th> </tr> </thead> <tbody> <tr> <td>Conifers</td> <td>Low</td> <td>Variable</td> <td>Sapling</td> </tr> </tbody> </table>		Sub-Canopy Species	Density	Avg. Height	Size	Conifers	Low	Variable	Sapling									
Canopy Species	% Cover	Size Class	DBH	Age																																									
Balsam Fir	25	Pole	8																																										
White Spruce	20	Pole	8																																										
Black Spruce	5	Pole	8																																										
White Pine	50	Log/Pole	10	96																																									
Sub-Canopy Species	Density	Avg. Height	Size																																										
Conifers	Low	Variable	Sapling																																										
28	6122 - Black Spruce	Sapling Well	13.5	72	1-50	N/A	2015 YOE: Thick black spruce and tamarack out in the bog. 2025 YOE: Same as last entry. Minimal diameter growth. Better stocking than most of the spruce pockets throughout the compartment. Could be merchantable in another century or so, but will probably still be inaccessible.																																						
<table border="1"> <thead> <tr> <th>Canopy Species</th> <th>% Cover</th> <th>Size Class</th> <th>DBH</th> <th>Age</th> </tr> </thead> <tbody> <tr> <td>Black Spruce</td> <td>75</td> <td>Sapling/Pole</td> <td>4</td> <td>72</td> </tr> <tr> <td>Tamarack</td> <td>25</td> <td>Sapling/Pole</td> <td>4</td> <td></td> </tr> </tbody> </table>		Canopy Species	% Cover	Size Class	DBH	Age	Black Spruce	75	Sapling/Pole	4	72	Tamarack	25	Sapling/Pole	4		<table border="1"> <thead> <tr> <th>Sub-Canopy Species</th> <th>Density</th> <th>Avg. Height</th> <th>Size</th> </tr> </thead> <tbody> <tr> <td>Conifers</td> <td>High</td> <td>< 5 feet</td> <td>Sapling</td> </tr> </tbody> </table>		Sub-Canopy Species	Density	Avg. Height	Size	Conifers	High	< 5 feet	Sapling																			
Canopy Species	% Cover	Size Class	DBH	Age																																									
Black Spruce	75	Sapling/Pole	4	72																																									
Tamarack	25	Sapling/Pole	4																																										
Sub-Canopy Species	Density	Avg. Height	Size																																										
Conifers	High	< 5 feet	Sapling																																										
29	6122 - Black Spruce	Sapling Medium	16.4	69	1-50	N/A	2015 YOE: Stand of black spruce. canopy is not as thick in this stand as some of the others. 2025 YOE: Same as last entry except for some minimal diameter and height growth. Some mortality. Patchy in spots.																																						
<table border="1"> <thead> <tr> <th>Canopy Species</th> <th>% Cover</th> <th>Size Class</th> <th>DBH</th> <th>Age</th> </tr> </thead> <tbody> <tr> <td>Black Spruce</td> <td>70</td> <td>Sapling/Pole</td> <td>4</td> <td>69</td> </tr> <tr> <td>Tamarack</td> <td>30</td> <td>Sapling/Pole</td> <td>4</td> <td></td> </tr> </tbody> </table>		Canopy Species	% Cover	Size Class	DBH	Age	Black Spruce	70	Sapling/Pole	4	69	Tamarack	30	Sapling/Pole	4		<table border="1"> <thead> <tr> <th>Sub-Canopy Species</th> <th>Density</th> <th>Avg. Height</th> <th>Size</th> </tr> </thead> <tbody> <tr> <td>Conifers</td> <td>Medium</td> <td>< 5 feet</td> <td>Sapling</td> </tr> </tbody> </table>		Sub-Canopy Species	Density	Avg. Height	Size	Conifers	Medium	< 5 feet	Sapling																			
Canopy Species	% Cover	Size Class	DBH	Age																																									
Black Spruce	70	Sapling/Pole	4	69																																									
Tamarack	30	Sapling/Pole	4																																										
Sub-Canopy Species	Density	Avg. Height	Size																																										
Conifers	Medium	< 5 feet	Sapling																																										
30	6122 - Black Spruce	Sapling Poor	13.5	69	1-50	N/A	2015 YOE: Stand of black spruce out in the bog with a slightly more open canopy than some of the others. 2025 YOE: Same as last entry except for minimal diameter and height growth. Some mortality resulting in a patchy stand.																																						
<table border="1"> <thead> <tr> <th>Canopy Species</th> <th>% Cover</th> <th>Size Class</th> <th>DBH</th> <th>Age</th> </tr> </thead> <tbody> <tr> <td>Black Spruce</td> <td>70</td> <td>Sapling</td> <td>3</td> <td>69</td> </tr> <tr> <td>Tamarack</td> <td>30</td> <td>Sapling</td> <td>3</td> <td></td> </tr> </tbody> </table>		Canopy Species	% Cover	Size Class	DBH	Age	Black Spruce	70	Sapling	3	69	Tamarack	30	Sapling	3		<table border="1"> <thead> <tr> <th>Sub-Canopy Species</th> <th>Density</th> <th>Avg. Height</th> <th>Size</th> </tr> </thead> <tbody> <tr> <td>Conifers</td> <td>Medium</td> <td>< 5 feet</td> <td>Sapling</td> </tr> </tbody> </table>		Sub-Canopy Species	Density	Avg. Height	Size	Conifers	Medium	< 5 feet	Sapling																			
Canopy Species	% Cover	Size Class	DBH	Age																																									
Black Spruce	70	Sapling	3	69																																									
Tamarack	30	Sapling	3																																										
Sub-Canopy Species	Density	Avg. Height	Size																																										
Conifers	Medium	< 5 feet	Sapling																																										
31	6120 - Lowland Cedar	Poletimber Well	66.8	136	51-80	N/A	2015YOE: A nice cedar stand that has some regen. Would be nice to harvest if we could get there. The cedar transitions into a thin strip of spruce and tamarack along the edge of the bog. There is a small hatch of hardwood located within the stand. 2025 YOE: Variable swamp conifer stand with cedar being the dominant species. Black spruce and tamarack are mostly in patches. Small patch of large white pine and aspen/birch in the NE part of stand. More black spruce on edges.																																						
<table border="1"> <thead> <tr> <th>Canopy Species</th> <th>% Cover</th> <th>Size Class</th> <th>DBH</th> <th>Age</th> </tr> </thead> <tbody> <tr> <td>Tamarack</td> <td>15</td> <td>Pole</td> <td>8</td> <td></td> </tr> <tr> <td>Northern White Cedar</td> <td>63</td> <td>Pole</td> <td>9</td> <td>136</td> </tr> <tr> <td>White Pine</td> <td>2</td> <td>Log</td> <td>14</td> <td></td> </tr> <tr> <td>Black Spruce</td> <td>20</td> <td>Pole</td> <td>8</td> <td></td> </tr> </tbody> </table>		Canopy Species	% Cover	Size Class	DBH	Age	Tamarack	15	Pole	8		Northern White Cedar	63	Pole	9	136	White Pine	2	Log	14		Black Spruce	20	Pole	8		<table border="1"> <thead> <tr> <th>Sub-Canopy Species</th> <th>Density</th> <th>Avg. Height</th> <th>Size</th> </tr> </thead> <tbody> <tr> <td>Northern White Cedar</td> <td>Medium</td> <td>5 - 10 feet</td> <td>Sapling</td> </tr> <tr> <td>Balsam Fir</td> <td>Low</td> <td>5 - 10 feet</td> <td>Sapling</td> </tr> </tbody> </table>		Sub-Canopy Species	Density	Avg. Height	Size	Northern White Cedar	Medium	5 - 10 feet	Sapling	Balsam Fir	Low	5 - 10 feet	Sapling					
Canopy Species	% Cover	Size Class	DBH	Age																																									
Tamarack	15	Pole	8																																										
Northern White Cedar	63	Pole	9	136																																									
White Pine	2	Log	14																																										
Black Spruce	20	Pole	8																																										
Sub-Canopy Species	Density	Avg. Height	Size																																										
Northern White Cedar	Medium	5 - 10 feet	Sapling																																										
Balsam Fir	Low	5 - 10 feet	Sapling																																										



Stand	Level 4 Cover Type	Size Density	Acres	Stand Age	BA Range	Managed Site	General Comments																																				
32	6122 - Black Spruce	Poletimber Well	1.5	106	51-80	N/A	2025 YOE: Small pole size black spruce. Some paper birch mixed in. Frequent mortality with the black spruce. Stand is just a finger of the stand in the adjacent compartment. Inaccessible.																																				
		<table border="1"> <thead> <tr> <th>Canopy Species</th> <th>% Cover</th> <th>Size Class</th> <th>DBH</th> <th>Age</th> </tr> </thead> <tbody> <tr> <td>Paper Birch</td> <td>5</td> <td>Pole</td> <td>7</td> <td></td> </tr> <tr> <td>Black Spruce</td> <td>80</td> <td>Pole</td> <td>7</td> <td>106</td> </tr> <tr> <td>Northern White Cedar</td> <td>10</td> <td>Pole</td> <td>6</td> <td></td> </tr> <tr> <td>White Pine</td> <td>5</td> <td>Log/Pole</td> <td>10</td> <td></td> </tr> </tbody> </table>			Canopy Species	% Cover	Size Class	DBH	Age	Paper Birch	5	Pole	7		Black Spruce	80	Pole	7	106	Northern White Cedar	10	Pole	6		White Pine	5	Log/Pole	10		<table border="1"> <thead> <tr> <th>Sub-Canopy Species</th> <th>Density</th> <th>Avg. Height</th> <th>Size</th> </tr> </thead> <tbody> <tr> <td>Balsam Fir</td> <td>Low</td> <td>Variable</td> <td>Sapling</td> </tr> <tr> <td>Black Spruce</td> <td>Medium</td> <td>Variable</td> <td>Sapling</td> </tr> </tbody> </table>		Sub-Canopy Species	Density	Avg. Height	Size	Balsam Fir	Low	Variable	Sapling	Black Spruce	Medium	Variable	Sapling
Canopy Species	% Cover	Size Class	DBH	Age																																							
Paper Birch	5	Pole	7																																								
Black Spruce	80	Pole	7	106																																							
Northern White Cedar	10	Pole	6																																								
White Pine	5	Log/Pole	10																																								
Sub-Canopy Species	Density	Avg. Height	Size																																								
Balsam Fir	Low	Variable	Sapling																																								
Black Spruce	Medium	Variable	Sapling																																								
36	6224 - Treed Bog	Nonstocked	7.7		Unspecified	No	2015 YOE: This is a very large treed bog stand. Some portions of this stand have enough trees to be considered forested but it is too patchy to pick out on the imagery. The bog is covered in leatherleaf and other bog species and has scattered black spruce and tamarack. There are lots of snags. There are also a few upland islands in this stand that were too small to meet mapping standards. They typically have white pine, spruce, fir, birch or aspen growing on them. The smaller ones seem to be mostly conifer with little birch or aspen. 2025 YOE: Small treed bog stand. It is just an extension of stand 24, but since the Graymont swap, it is its own stand.																																				