



Compartment Review Presentation

Sault Ste. Marie Forest Management Unit

Compartment 45179

Entry Year 2026

Acreage: 1,702

County Mackinac

Management Area: St. Ignace Lake Plain

Stand Examiner: Cody Flatt

Legal Description:

T44N-R10W, Sections 4, 8-10, 15 & 17

Identified Planning Goals:

This compartment is located along the Luce/Mackinac county line and reaches from just west of Highway M-117 over to just East of Krause Road. This entry, management will consist of selection and shelterwood harvests of mature northern hardwoods to improve quality and promote growth and regeneration. Final harvests of lowland mixed conifer and mixed deciduous stands are scheduled to promote regeneration.

Soil and topography:

The compartment is generally flat-gently rolling. There are some ridges in the northeast of section 4. There are numerous creeks of varying size throughout the compartment. The uplands generally consist of sands (Wallace). The lowlands consist of histosols, aquents, and Markey-Carbondale muck.

Ownership Patterns, Development, and Land Use in and Around the Compartment:

This compartment is located on the northern edge of an established agricultural and residential area north of Engadine. There are numerous private holdings within the compartment resulting in fragmented state ownership. There is significant private to the south, which is generally open agricultural land. Hiawatha Sportsman's club borders the compartment to the east. The north edge of the compartment is the Luce/ Mackinac county line.

Unique Natural Features:

McAlpine Creek, Skunk Creek and tributaries and the upper Millecoquin River run through the compartment. There is a potential for rare threatened or endangered plant and animal species within the compartment. Stands to be managed will be checked for species of concern. Management will be modified if species are found within those stands per management guidelines for that species.

Archeological, Historical, and Cultural Features:

There are known concerns within the compartment. All proposed management activities have taken these concerns into consideration.

Special Management Designations or Considerations:

None

Watershed and Fisheries Considerations:

This compartment contains Skunk Creek, McAlpine Creek, and the Upper Millecoquins River. Skunk Creek, McAlpine Creek, and the Upper Millecoquins River are designated Type 1 trout stream less than 50-ft wide that have predicted mean July temperatures ranging from 56.1 to 59.9 °F (cold streams). 300-foot buffers are recommended for Skunk Creek, McAlpine Cree, and the Upper Millecoquins River in riparian areas susceptible to Aspen regeneration. For areas not susceptible to Aspen regeneration, a minimum 100-foot, plus 5 feet per 1% increase in slope, buffer is recommended to protect these areas in accordance with Best Management Practices.

Wildlife Habitat Considerations:

This compartment lies within the St. Ignace lake Plain Management Area. The original surveyor's notes show that this area generally contained a diversity of tree species including hemlock, white birch, yellow birch, sugar maple, black ash, aspen, elm, red maple, and cedar. Lowlands also contained spruce and tamarack. Presently, this compartment is a diverse mixture of aspen, cedar, northern hardwoods, hemlock, white and yellow birch, etc.. Lowland brush occupies a significant portion as well, with many raspberry plants providing valuable soft mast for wildlife. Wildlife habitat objective include maintaining structural and age diversity in hardwoods, age class diversity between aspen stands, and maintaining diversity of cover in lowland conifer stands. Large trees (including legacy trees) and standing snags will be important to maintain on the landscape where they are present for wildlife to use as refuge trees (black bear), roosting or nesting trees (birds and small mammals), and ultimately as coarse woody debris on the ground over time while possibly serving as drumming logs for grouse in the future. Wildlife species with the potential to benefit from the prescriptions include hawks, owls, snowshoe hare, deer, black bear, ruffed grouse, bobcat, and neo-tropical migrant birds such as warblers. The ground is wet in many

areas and some stands have old ruts from past harvests. Care should be taken to avoid rutting or damaging wet soils and wet areas, flowing drains and creeks should be buffered or held as retention.

Mineral Resource and Development Concerns and/or Restrictions

Surface sediments consist of lacustrine (lake) clay, silt, sand and gravel and peat and muck. There is insufficient data to determine the glacial drift thickness. The Silurian Burnt Bluff Group and Cabot Head Shale subcrop below the glacial drift. The Burnt Bluff is quarried for stone/limestone elsewhere in the UP. Gravel pits are located in Section 15 & 16 and there is potential on the uplands. No known potential exists for economic production of oil & gas or metallic minerals in this part of the state. The closest active sand/gravel operation is several miles away. There may be some minor potential for sand & gravel within the compartment on the uplands, but much of the compartment is covered by wetlands, which could inhibit surface mining. Furthermore, the compartment might be too far from populated areas (markets) for any aggregate resources present to have much economic potential beyond use by the county road commission or DNR for road maintenance. Potential for mineral development within the compartment in the near future is considered low.

Vehicle Access:

Access to the western part of the compartment is very good via state highway M-117, which runs north/south through the compartment. Krause Road (County) runs north/south paralleling M-117 one mile to the east and offers good year round access. There are numerous two-track forest roads that offer access to the interior of the western section of the compartment. Access is limited in the eastern section of the compartment. Access to the east of upper Millecoquins River is through Hiawatha Sportsman's Club. Areas south and west of Skunk Creek are blocked by private and any access would be through private. There is very limited access via state land from the north in the northeast of section 10.

Survey Needs:

Blue property lines will need to be painted. Survey will be needed in Section 17.

Recreational Facilities and Opportunities:

Hunting opportunities are plentiful with a wide range of habitat types within this compartment (see wildlife notes). Fishing is common along McAlpine Creek, Skunk Creek, and the upper Millecoquins River (see fisheries notes). There are no designated snowmobile or ORV trails within the compartment. A groomed snowmobile trail as well as the Sandtown Motorcycle trail is located just north of the compartment.

Fire Protection:

Fire potential is limited due to the large amounts of lowland fuel types and northern hardwoods. Areas of grass and/or slash from previous harvests are present and could be areas for fire potential. Any fire occurring within the lowland types (mucky soils) has potential to require heavy mop-up. Fire access is through private in large areas of the compartment. McAlpine Creek, Skunk Creek, the upper Millecoquins River and various seasonal water holes are potential water sources.

Additional Compartment Information:

None

The following reports from the Inventory are attached:

- Total Acres by Cover Type and Age Class**
- Cover Type by Harvest Method**
- Proposed Treatments – No Limiting Factors**
- Proposed Treatments – With Limiting Factors**
- Stand Details (Forested and Nonforested)**
- Dedicated and Proposed Special Conservation Areas**
- Site Condition Details**

The following information is displayed, where pertinent, on the attached compartment maps:

- Base feature information, stand boundaries, cover types, and numbers**
- Proposed treatments**
- Site condition boundaries**
- Details on the road access system**

Cover Type & Treatments Map

Compartment: 45179
 T44N-R10W, Sections 4, 8-10, 15 & 17
 County: Mackinac
 Unit: Sault Ste. Marie
 Mgmt Area: St. Ignace Lake Plain
 YOE: 2026
 Acres: 1701.8 GIS Calculated
 Examiner: Cody Flatt
 Map Revised: 07/22/2024
 Map Phase: Web Post

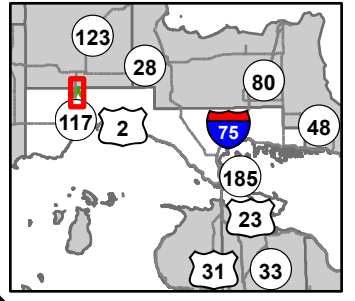

- Berms
- Gate
- Boating Access Site
- Survey Grade Corners
- Remonumented Section Corners
- Motorcycle Trails (DNR License)
- Snowmobile Trails
- ORV License & Trail Permit
- Designated ORV Route
- Designated Snowmobile Trails
- DNR - Primary Forest Road
- DNR - Secondary Forest Road
- DNR - Forest Access Route
- Federal / State Highway
- Federal / State / County - Paved Road
- County - Gravel Road
- Private - Dirt / Gravel Road
- Intermittent Stream
- Island in Lake or River
- Lake/Pond
- Perennial River
- Lakes and Rivers
- Compartment Boundary
- Treatments with Site Conditions
- Other Harvest - See Comments
- Selection (Group, Single Tree)
- Clearcut (w/Reserves)
- Regeneration Survey
- Shelter Wood (w/Reserves)
- Selection (Group, Single Tree)
- Clearcut (w/Reserves)
- 411 - Northern Hardwood
- 413 - Aspen Types
- 419 - Mixed Upland Deciduous
- 423 - Other Upland Conifers
- 430 - Upland Mixed Forest
- 611 - Lowland Deciduous Forest
- 612 - Lowland Coniferous Forest
- 613 - Lowland Mixed Forest
- 122 - Roads/Parking Lot
- 310 - Herbaceous Openland
- 629 - Mixed Non-forested Wetland
- 411 - Northern Hardwood
- 611 - Lowland Deciduous Forest

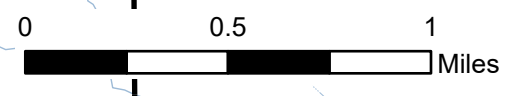
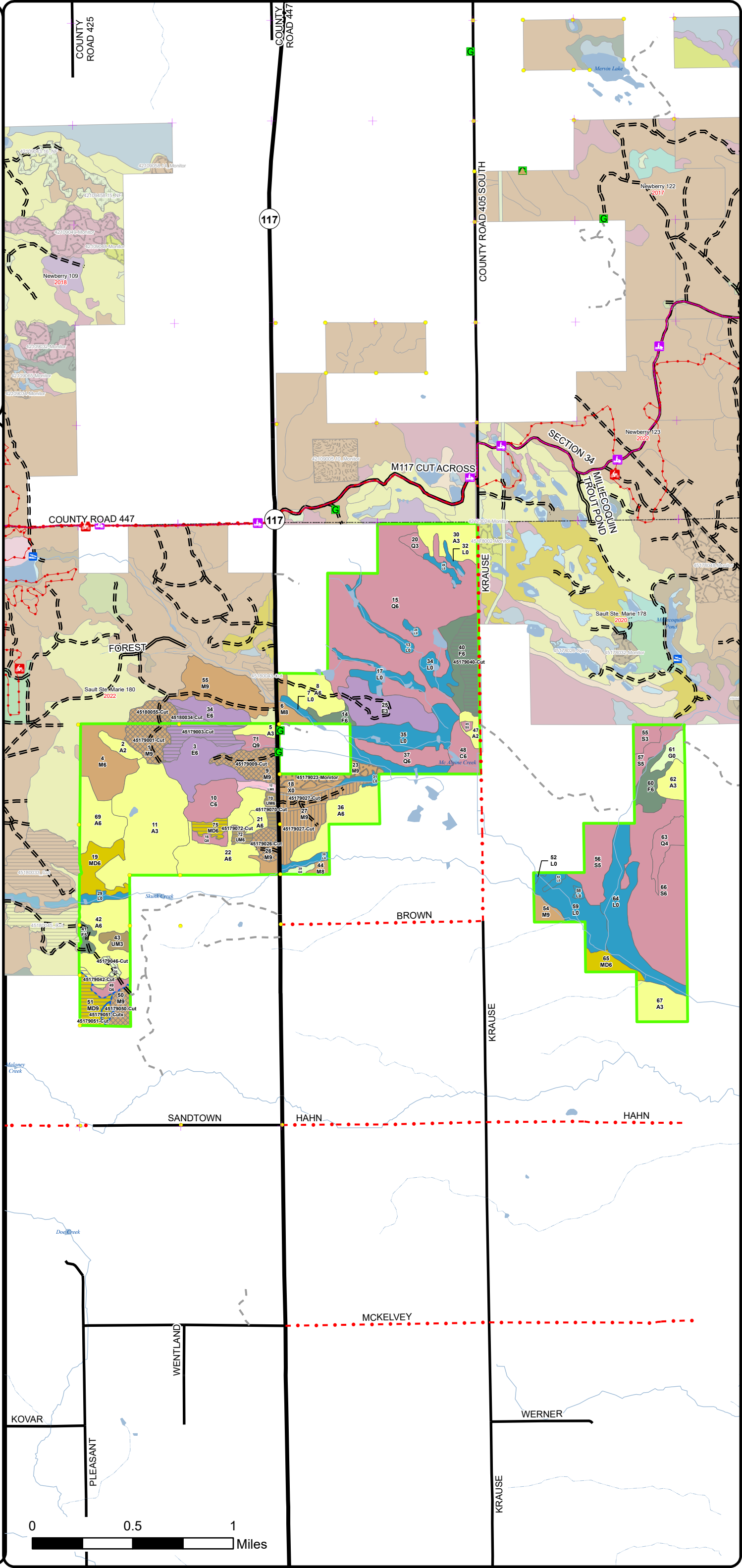

Cover Type & Treatments Map

Compartment: 45179
 T44N-R10W, Sections 4, 8-10, 15 & 17
 County: Mackinac
 Unit: Sault Ste. Marie
 Mgmt Area: St. Ignace Lake Plain
 YOE: 2026
 Acres: 1701.8 GIS Calculated
 Examiner: Cody Flatt
 Map Revised: 07/22/2024
 Map Phase: Web Post

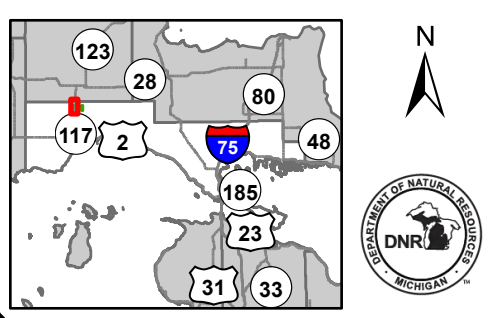

- Gate
- Boating Access Site
- Survey Grade Corners
- Remonumented Section Corners
- Motorcycle Trails (DNR License)
- Snowmobile Trails
- ORV License & Trail Permit
- Designated ORV Route
- Designated Snowmobile Trails
- DNR - Secondary Forest Road
- DNR - Forest Access Route
- Federal / State Highway
- Federal / State / County - Paved Road
- County - Gravel Road
- Private - Dirt / Gravel Road
- Intermittent Stream
- Lake/Pond
- Perennial River
- Lakes and Rivers
- Compartment Boundary
- Treatments with Site Conditions
- Other Harvest - See Comments
- Selection (Group, Single Tree)
- Clearcut (w/Reserves)
- Regeneration Survey
- Shelter Wood (w/Reserves)
- Selection (Group, Single Tree)
- Clearcut (w/Reserves)
- 411 - Northern Hardwood
- 413 - Aspen Types
- 419 - Mixed Upland Deciduous
- 423 - Other Upland Conifers
- 430 - Upland Mixed Forest
- 611 - Lowland Deciduous Forest
- 612 - Lowland Coniferous Forest
- 613 - Lowland Mixed Forest
- 122 - Roads/Parking Lot
- 310 - Herbaceous Openland
- 629 - Mixed Non-forested Wetland
- 411 - Northern Hardwood
- 611 - Lowland Deciduous Forest

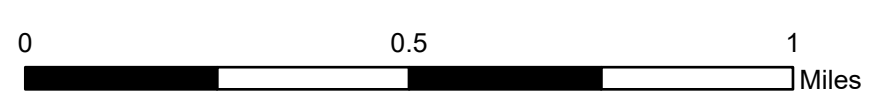
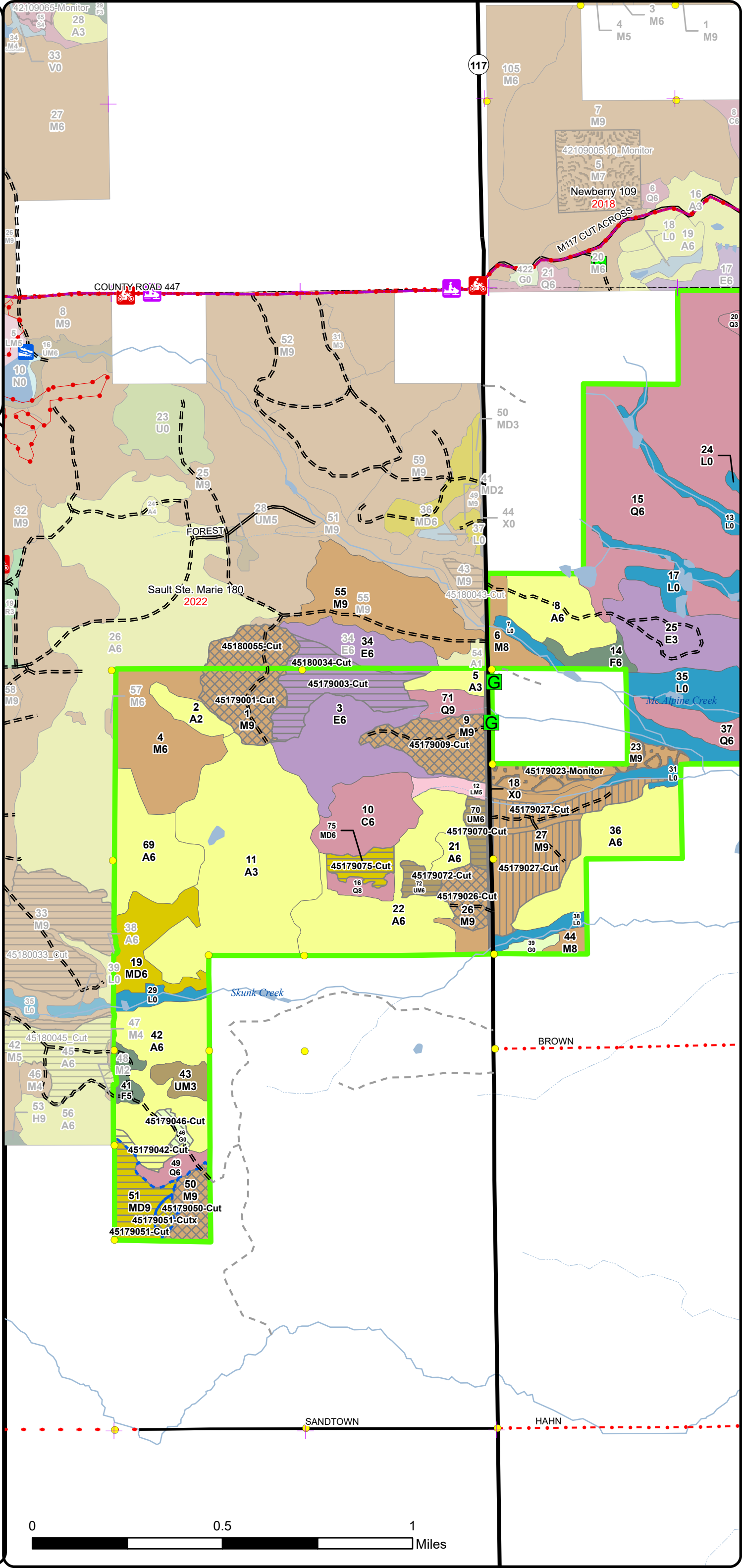

Cover Type & Treatments Map

Compartment: 45179
 T44N-R10W, Sections 4, 8-10, 15 & 17
 County: Mackinac
 Unit: Sault Ste. Marie
 Mgmt Area: St. Ignace Lake Plain
 YOE: 2026
 Acres: 1701.8 GIS Calculated
 Examiner: Cody Flatt
 Map Revised: 07/22/2024
 Map Phase: Web Post

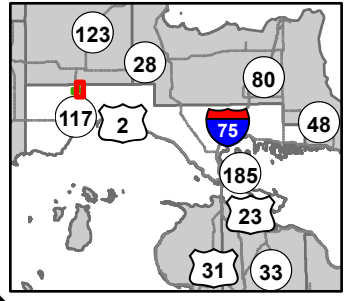

- Gate
- Boating Access Site
- Survey Grade Corners
- Remonumented Section Corners
- Motorcycle Trails (DNR License)
- Snowmobile Trails
- ORV License & Trail Permit
- Designated ORV Route
- Designated Snowmobile Trails
- DNR - Primary Forest Road
- DNR - Secondary Forest Road
- DNR - Forest Access Route
- Federal / State / County - Paved Road
- County - Gravel Road
- Private - Dirt / Gravel Road
- Intermittent Stream
- Island in Lake or River
- Lake/Pond
- Perennial River
- Lakes and Rivers
- Compartment Boundary
- Clearcut (w/Reserves)
- Regeneration Survey
- Shelter Wood (w/Reserves)
- 411 - Northern Hardwood
- 413 - Aspen Types
- 419 - Mixed Upland Deciduous
- 423 - Other Upland Conifers
- 611 - Lowland Deciduous Forest
- 612 - Lowland Coniferous Forest
- 310 - Herbaceous Openland
- 629 - Mixed Non-forested Wetland

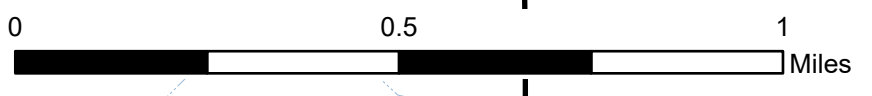
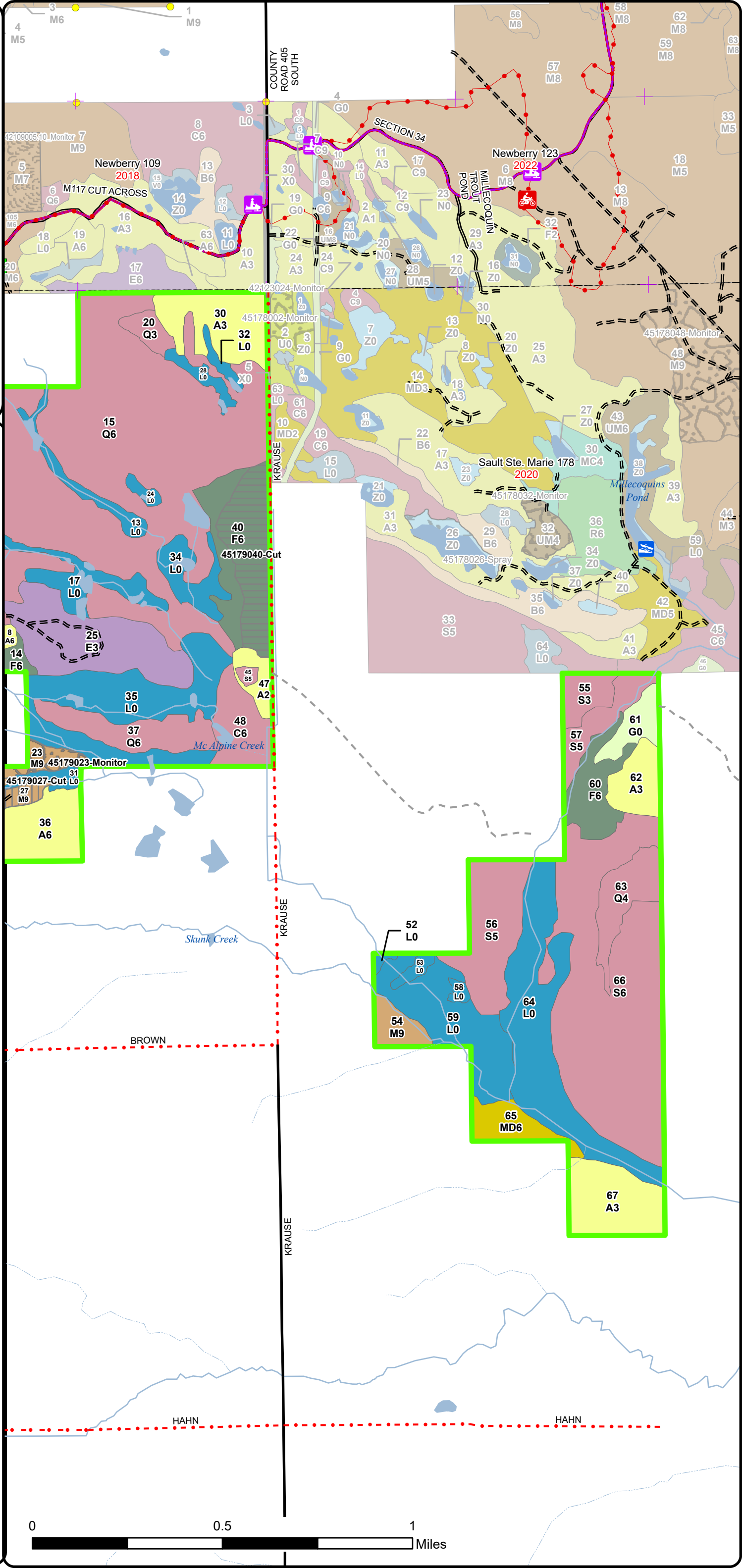

Stand Boundary Map

Compartment: 45179
 T44N-R10W, Sections 4, 8-10, 15 & 17
 County: Mackinac
 Unit: Sault Ste. Marie
 Mgmt Area: St. Ignace Lake Plain
 YOE: 2026
 Acres: 1701.8 GIS Calculated
 Examiner: Cody Flatt
 Map Revised: 07/22/2024
 Map Phase: Web Post

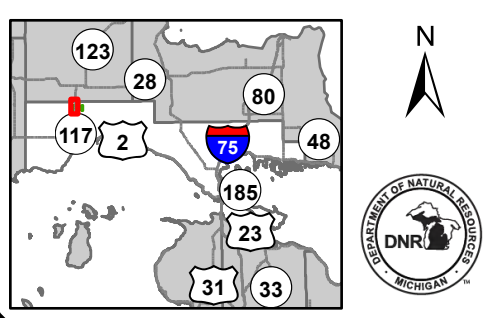

- Gate
 - Boating Access Site
 - Survey Grade Corners
 - + Remonumented Section Corners
 - 🏍️ Motorcycle Trails (DNR License)
 - 🛷 Snowmobile Trails
 - ORV License & Trail Permit
 - - - Designated ORV Route
 - Designated Snowmobile Trails
 - DNR - Secondary Forest Road
 - = = = DNR - Forest Access Route
 - Federal / State Highway
 - Federal / State / County - Paved Road
 - - - County - Gravel Road
 - - - Private - Dirt / Gravel Road
 - Intermittent Stream
 - Lake/Pond
 - Perennial River
 - Lakes and Rivers
 - Compartment Boundary
 - Stand Boundaries
- 411 - Northern Hardwood
 413 - Aspen Types
 419 - Mixed Upland Deciduous
 423 - Other Upland Conifers
 430 - Upland Mixed Forest
 611 - Lowland Deciduous Forest
 612 - Lowland Coniferous Forest
 613 - Lowland Mixed Forest
 122 - Roads/Parking Lot
 310 - Herbaceous Openland
 629 - Mixed Non-forested Wetland

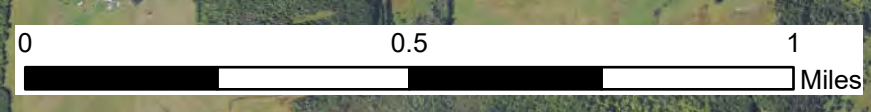
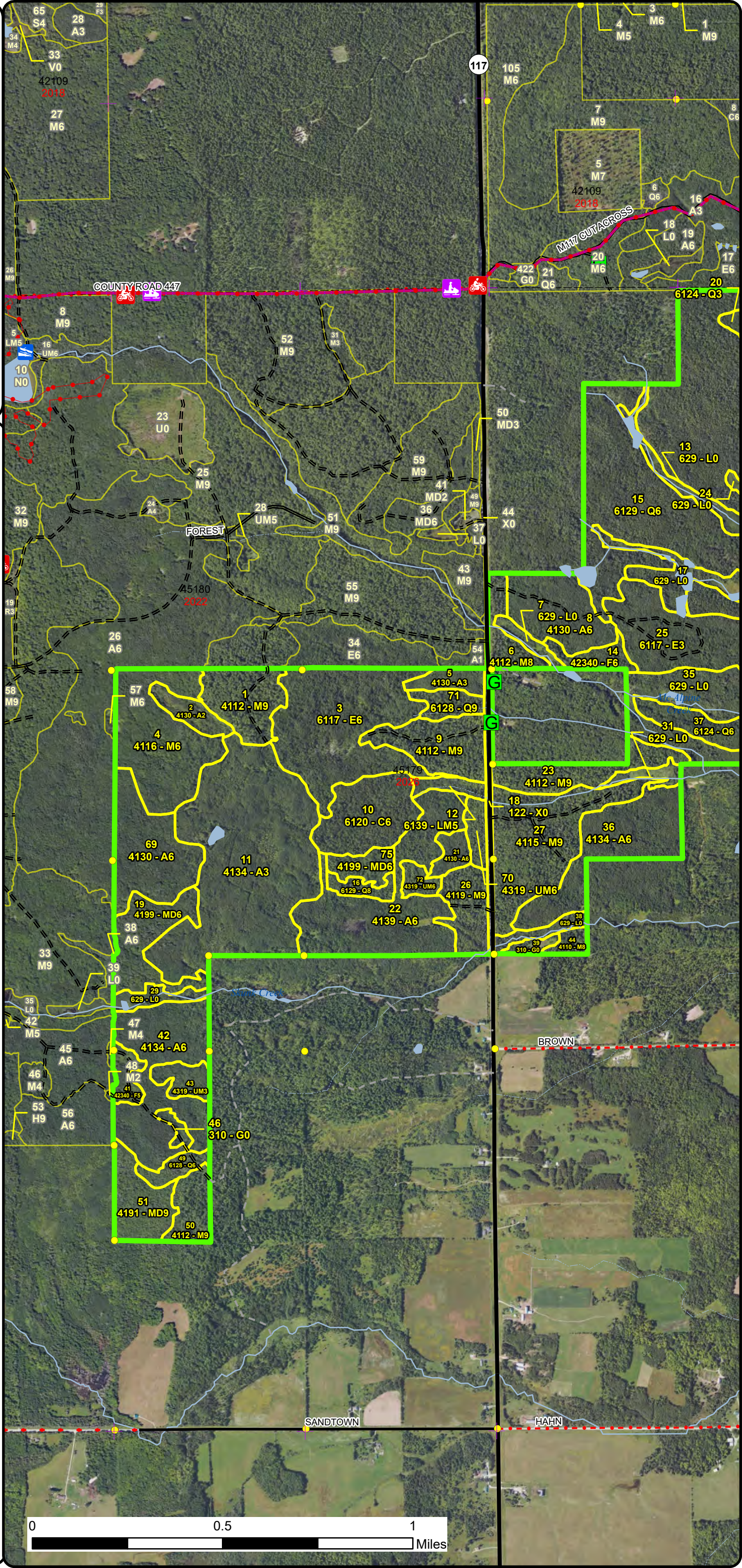

Stand Boundary Map

Compartment: 45179
 T44N-R10W, Sections 4, 8-10, 15 & 17
 County: Mackinac
 Unit: Sault Ste. Marie
 Mgmt Area: St. Ignace Lake Plain
 YOE: 2026
 Acres: 1701.8 GIS Calculated
 Examiner: Cody Flatt
 Map Revised: 07/22/2024
 Map Phase: Web Post

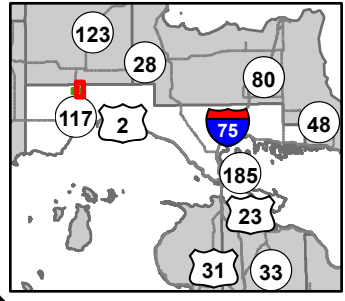

- Gate
 - Boating Access Site
 - Survey Grade Corners
 - Remonumented Section Corners
 - Motorcycle Trails (DNR License)
 - Snowmobile Trails
 - ORV License & Trail Permit
 - Designated ORV Route
 - Designated Snowmobile Trails
 - DNR - Primary Forest Road
 - DNR - Secondary Forest Road
 - DNR - Forest Access Route
 - Federal / State / County - Paved Road
 - County - Gravel Road
 - Private - Dirt / Gravel Road
 - Intermittent Stream
 - Island in Lake or River
 - Lake/Pond
 - Perennial River
 - Lakes and Rivers
 - Compartment Boundary
 - Stand Boundaries
- 411 - Northern Hardwood
 413 - Aspen Types
 419 - Mixed Upland Deciduous
 423 - Other Upland Conifers
 611 - Lowland Deciduous Forest
 612 - Lowland Coniferous Forest
 310 - Herbaceous Openland
 629 - Mixed Non-forested Wetland

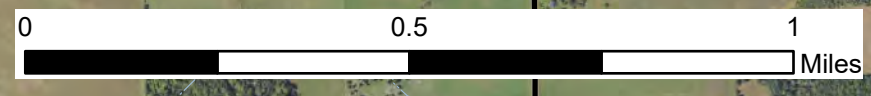
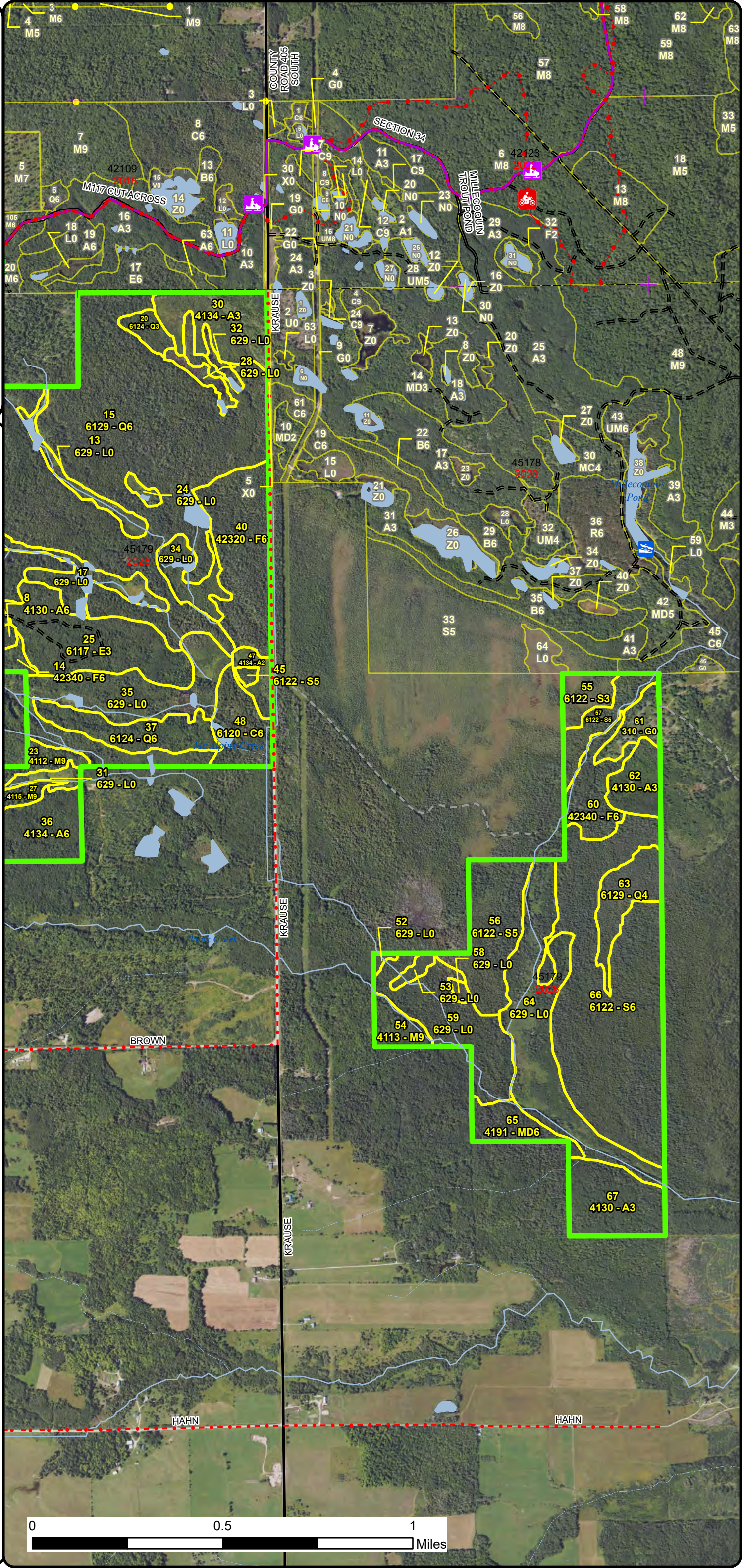

Special Conservation Areas & Site Conditions Map

Compartment: 45179
 T44N-R10W, Sections 4, 8-10, 15 & 17
 County: Mackinac
 Unit: Sault Ste. Marie
 Mgmt Area: St. Ignace Lake Plain
 Plain
 YOE: 2026
 Acres: 1701.8 GIS Calculated
 Examiner: Cody Flatt
 Map Revised: 07/22/2024
 Map Phase: Web Post

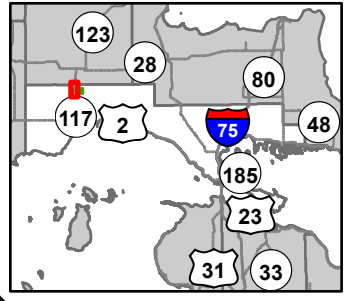

- Gate
 - Boating Access Site
 - Survey Grade Corners
 - + Remonumented Section Corners
 - + Motorcycle Trails (DNR License)
 - + Snowmobile Trails
 - + ORV License & Trail Permit
 - Designated ORV Route
 - Designated Snowmobile Trails
 - DNR - Secondary Forest Road
 - DNR - Forest Access Route
 - Federal / State Highway
 - Federal / State / County - Paved Road
 - County - Gravel Road
 - Private - Dirt / Gravel Road
 - Intermittent Stream
 - Lake/Pond
 - Perennial River
 - Lakes and Rivers
 - Compartment Boundary
 - Available w/ Constraints
 - Unavailable
- 2I: Survey needed
 5C: Delay treatment for age/size class diversity or exceptional
 2G: Too wet (sensitive soils, does not include access issues)
 2H: Blocked by physical obstacle (e.g. upland stand in a lowland)
 3J: Water quality / BMPs (stream, river, or lake)
- Stand Boundaries
 - Cold Water Streams
 - Cold Water Lakes

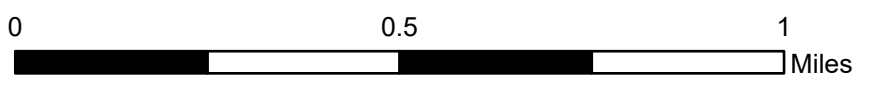
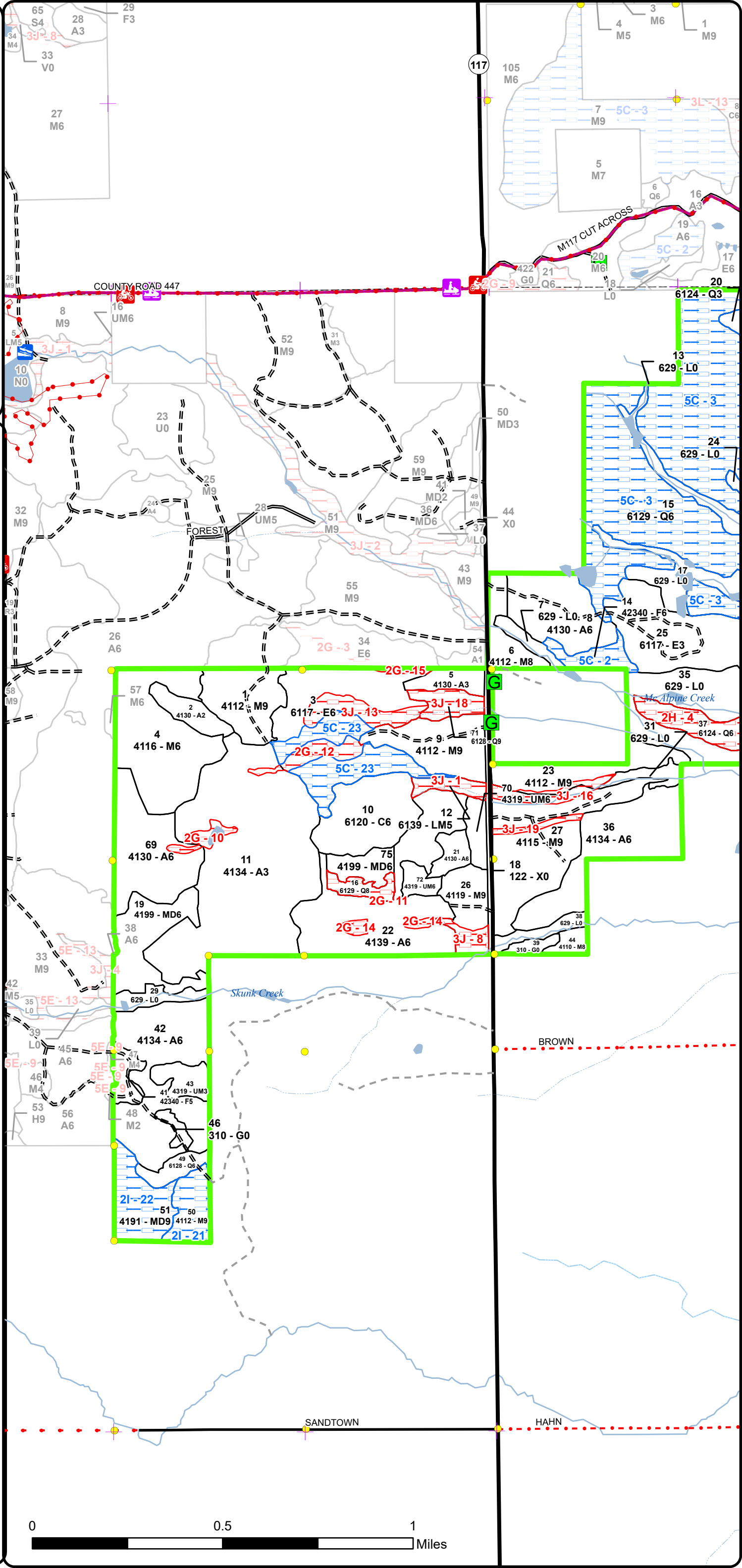

Special Conservation Areas & Site Conditions Map

Compartment: 45179
 T44N-R10W, Sections 4, 8-10, 15 & 17
 County: Mackinac
 Unit: Sault Ste. Marie
 Mgmt Area: St. Ignace Lake Plain
 YOE: 2026
 Acres: 1701.8 GIS Calculated
 Examiner: Cody Flatt
 Map Revised: 07/22/2024
 Map Phase: Web Post

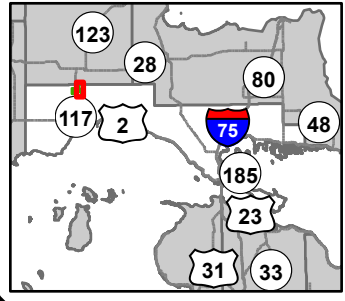

- Gate
 - Boating Access Site
 - Survey Grade Corners
 - + Remonumented Section Corners
 - Motorcycle Trails (DNR License)
 - Snowmobile Trails
 - ORV License & Trail Permit
 - Designated ORV Route
 - Designated Snowmobile Trails
 - DNR - Primary Forest Road
 - DNR - Secondary Forest Road
 - DNR - Forest Access Route
 - Federal / State / County - Paved Road
 - County - Gravel Road
 - Private - Dirt / Gravel Road
 - Intermittent Stream
 - Island in Lake or River
 - Lake/Pond
 - Perennial River
 - Lakes and Rivers
 - Compartment Boundary
 - Available w/ Constraints
 - Unavailable
- 5C: Delay treatment for age/size class diversity or exceptional
 2G: Too wet (sensitive soils, does not include access issues)
 2H: Blocked by physical obstacle (e.g. upland stand in a lowland)
 3A: Conservation Values incompatible with harvest at this time
 3J: Water quality / BMPs (stream, river, or lake)
 5E: Long-Term Retention
- Stand Boundaries
 - Cold Water Streams
 - Cold Water Lakes
 - Deer Winter Range

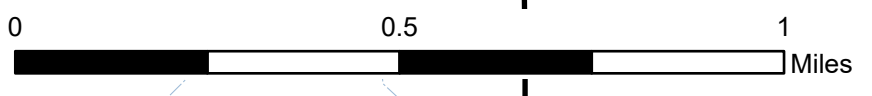
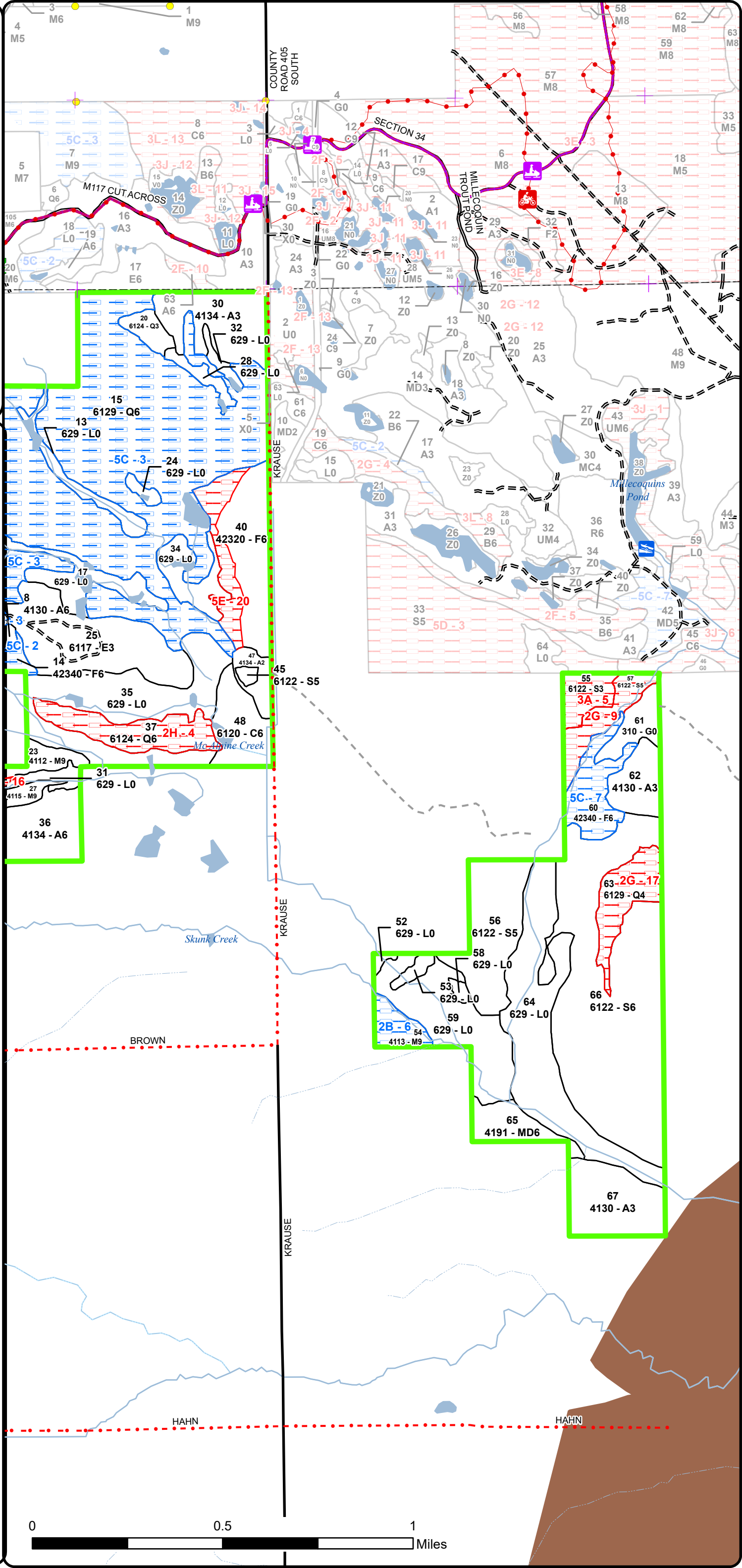

Report 1 – Total Acres by Cover Type and Age Class



Age Class

	Non-Forest	0-9	10-19	20-29	30-39	40-49	50-59	60-69	70-79	80-89	90-99	100-109	110-119	120-129	130-139	140-149	150+	Uneven-Aged	Total
Aspen	0	0	50	42	243	82	0	0	0	0	0	0	0	0	0	0	0	0	417
Cedar	0	0	0	0	0	0	0	0	0	0	0	19	29	0	0	0	0	0	48
Herbaceous Openland	16	0	0	0	0	0	0	0	0	0	0	0	0	0	0	0	0	0	16
Lowland Conifers	0	0	0	0	0	6	0	28	0	31	251	0	0	0	0	0	0	0	316
Lowland Deciduous	0	0	0	0	46	0	0	66	0	0	0	0	0	0	0	0	0	0	112
Lowland Mixed Forest	0	0	0	0	0	0	5	0	0	0	0	0	0	0	0	0	0	0	5
Lowland Shrub	229	0	0	0	0	0	0	0	0	0	0	0	0	0	0	0	0	0	229
Lowland Spruce/Fir	0	0	0	0	0	0	1	58	126	0	0	0	0	0	0	0	0	0	185
Mixed Upland Deciduous	0	0	0	0	0	24	13	8	18	0	0	0	0	0	0	0	0	0	63
Northern Hardwood	0	0	0	0	0	46	0	15	4	124	22	0	0	0	0	0	0	0	210
Upland Mixed Forest	0	0	0	7	0	0	0	10	0	0	0	0	0	0	0	0	0	0	17
Upland Spruce/Fir	0	0	0	0	6	0	7	0	44	18	0	0	0	0	0	0	0	0	75
Urban	8	0	0	0	0	0	0	0	0	0	0	0	0	0	0	0	0	0	8
Total	253	0	50	49	295	158	26	185	192	173	273	19	29	0	0	0	0	0	1701



Report 2 – Treatment Summary

Sault Ste. Marie Mgt. Unit
Year of Entry: 2026

Acres of Harvest

Compartment 179
Total Compartment Acres: 1,702

Commercial Harvest - 176
Harvests with Site Condition - 30
Next Step Harvest - 42
Habitat Cut - 42

Cover Type by Harvest Method

	Clearcut	Selection	Patch Clearcut	Seed Tree	Shelterwood	Thinning	Overstory Removal	Salvage	Other	Total Acres
Aspen	5	0	0	0	0	0	0	0	0	5
Herbaceous Openland	0	0	0	0	0	0	0	0	3	3
Lowland Deciduous	24	0	0	0	0	0	0	0	0	24
Mixed Upland Deciduous	24	3	0	0	0	0	0	0	0	26
Northern Hardwood	0	68	0	0	42	0	0	0	0	109
Upland Mixed Forest	10	0	0	0	0	0	0	0	0	10
Upland Spruce/Fir	30	0	0	0	0	0	0	0	0	30
Total	92	70	0	0	42	0	0	0	3	207

Proposed and Next Step Treatments by Method

	Harvest	Site Prep	Planting	Seeding	Burning	Pesticide	Monitoring	Other	Non-Forest Mgt.	Total Acres
Current	207	0	0	0	0	0	18	0	0	225
Next Step	42	0	0	0	0	0	204	0	0	246
Total	248	0	0	0	0	0	222	0	0	470



S t a n d	Treatment Name	Acres	Stand CoverType	Size Density	Stand Age	BA Range	Treatment Type	Treatment Method	Cover Type Objective	Age Structure	Habitat Cut
-----------------------	----------------	-------	-----------------	--------------	-----------	----------	----------------	------------------	----------------------	---------------	-------------

Proposed Treatments:

1	45179001-Cut	21.5	4112 - Maple, Beech, Cherry Association	Sawtimber Well	94	81-110	Harvest	Single Tree Selection	4112 - Maple, Beech, Cherry Association	Uneven-Aged	No
<p><u>Prescription Specs:</u> Thin stand to an average of 60-80 BA. Focus on over mature, larger diameter stems, especially large red maple. Leave healthy beech and maintain a component of yellow birch and cherry throughout stand. Leave any hemlock. Leave trees over 26" DBH that meet legacy tree standards. Open up existing canopy gaps where adequate advanced regen is present and create new gaps in patches of suppressed advanced regen. Leave all tops uncrushed and place in areas void of advanced regeneration or in newly created canopy gaps.</p> <p><u>Next Step Treatments:</u> Monitoring, Natural Regen (Intermediate)</p> <p><u>Acceptable Regen:</u> Northern hardwood associated species</p> <p><u>Other Comment:</u></p> <p><u>Site Condition</u></p> <p><u>Proposed Start Date:</u> 10/1 /2025</p>											
3	45179003-Cut	24.0	6117 - Lowland Deciduous, Mixed Coniferous	Poletimber Well	60	81-110	Harvest	Clearcut with Retention	611 - Lowland Deciduous Forest	Even-Aged	No
<p><u>Prescription Specs:</u> Cut all deciduous trees 2" or greater at DBH and all conifer 4" or greater at DBH. Retention will be left in stream buffer. Exclude overly wet areas and any other drains or streams found. Leave cedar, hemlock, and yellow birch along red line and in wet areas. Treatment size may vary due to wet areas and stream buffer(s).</p> <p><u>Next Step Treatments:</u> Monitoring, Natural Regen (Intermediate)</p> <p><u>Acceptable Regen:</u> Aspen, maple, birch, cherry, spruce, fir, ash</p> <p><u>Other Comment:</u> Harvest during frozen or extreme dry conditions due to saturated soils. Buffer stream minimum 100' plus 5' for every 1% change in slope.</p> <p><u>Site Condition</u></p> <p><u>Proposed Start Date:</u> 10/1 /2025</p>											
9	45179009-Cut	23.4	4112 - Maple, Beech, Cherry Association	Sawtimber Well	87	81-110	Harvest	Single Tree Selection	4112 - Maple, Beech, Cherry Association	Uneven-Aged	No
<p><u>Prescription Specs:</u> Thin stand to an average of 60-80 BA. Focus on over mature, larger diameter stems, especially large red maple. Leave healthy beech and maintain a component of yellow birch and cherry throughout stand. Leave any hemlock. Leave trees over 26" DBH that meet legacy tree standards. Open up existing canopy gaps where adequate advanced regen is present and create new gaps in patches of suppressed advanced regen. Leave all tops uncrushed and place in areas void of advanced regeneration or in newly created canopy gaps.</p> <p><u>Next Step Treatments:</u> Monitoring, Natural Regen (Intermediate)</p> <p><u>Acceptable Regen:</u> Northern hardwood associated species</p> <p><u>Other Comment:</u></p> <p><u>Site Condition</u></p> <p><u>Proposed Start Date:</u> 10/1 /2025</p>											



S
t
a
n
d

Treatment Name	Acres	Stand CoverType	Size Density	Stand Age	BA Range	Treatment Type	Treatment Method	Cover Type Objective	Age Structure	Habitat Cut
23 45179023-Monitor	18.0	4112 - Maple, Beech, Cherry Association	Sawtimber Well	87	51-80	Monitoring	Natural Regen (Intermediate)	4112 - Maple, Beech, Cherry Association	Uneven-Aged	No
<p><u>Prescription</u> Continue to monitor for acceptable regeneration post harvest</p> <p><u>Specs:</u></p> <p><u>Next Step</u></p> <p><u>Treatments:</u></p> <p><u>Acceptable</u> Maple, cherry, birch, spruce, fir, pine</p> <p><u>Regen:</u></p> <p><u>Other</u></p> <p><u>Comment:</u></p> <p><u>Site Condition</u></p> <p><u>Proposed Start Date:</u> 10/1 /2025</p>										
26 45179026-Cut	10.9	4119 - Mixed Northern Hardwoods	Sawtimber Well	65	81-110	Harvest	Single Tree Selection	4119 - Mixed Northern Hardwoods	Uneven-Aged	No
<p><u>Prescription</u> Thin stand to an average of 60-80 BA. Focus on over mature, larger diameter stems, especially large red maple. Leave healthy beech and</p> <p><u>Specs:</u> maintain a component of yellow birch and cherry throughout stand. Leave any hemlock. Leave trees over 26" DBH that meet legacy tree standards. Open up existing canopy gaps where adequate advanced regen is present and create new gaps in patches of suppressed advanced regen. Leave all tops uncrushed and place in areas void of advanced regeneration or in newly created canopy gaps.</p> <p><u>Next Step</u> Monitoring, Natural Regen (Intermediate)</p> <p><u>Treatments:</u></p> <p><u>Acceptable</u> Northern hardwood associated species</p> <p><u>Regen:</u></p> <p><u>Other</u></p> <p><u>Comment:</u></p> <p><u>Site Condition</u></p> <p><u>Proposed Start Date:</u> 10/1 /2025</p>										
27 45179027-Cut	41.7	4115 - Y.Birch, Hemlock NH	Sawtimber Well	81	81-110	Harvest	Shelterwood with Retention	4115 - Y.Birch, Hemlock NH	Uneven-Aged	No
<p><u>Prescription</u> Shelterwood harvest stand to 40-60 BA. Retain underrepresented species where possible. Leave pockets of hemlock and cedar. Thin through hemlock where operationally needed to harvest hardwood to release around the hemlock retention pocket drip edges to promote regeneration where appropriate. Remove individual hemlock in hardwoods areas to help open canopy for maple regen. Residual in maple areas should be lower around 40 BA avg to promote more regen. Leave trees over 26" DBH that meet legacy tree standards. Exclude drainage, stream, and floodplain from treatment area. Treatment size may vary due to overly wet areas.</p> <p><u>Specs:</u></p> <p><u>Next Step</u> Monitoring, Natural Regen (Intermediate); Harvest, Overstory Removal</p> <p><u>Treatments:</u></p> <p><u>Acceptable</u> Maple, cherry, birch, hemlock, aspen, spruce, fir, pine</p> <p><u>Regen:</u></p> <p><u>Other</u> Retention of 3-10% by acreage left in patch(es), retain hemlock and cedar long term. Possible overstory removal of red maple following regeneration.</p> <p><u>Comment:</u> Possible winter harvest due to saturated soil, determine during prep.</p> <p><u>Site Condition</u></p> <p><u>Proposed Start Date:</u> 10/1 /2025</p>										



S
t
a
n
d

Treatment Name	Acres	Stand CoverType	Size Density	Stand Age	BA Range	Treatment Type	Treatment Method	Cover Type Objective	Age Structure	Habitat Cut
----------------	-------	-----------------	--------------	-----------	----------	----------------	------------------	----------------------	---------------	-------------

40	45179040-Cut	29.5	42320 - Upland Spruce	Poletimber Well	76	81-110	Harvest	Clearcut with Retention	42320 - Upland Spruce	Even-Aged	No
-----------	---------------------	------	-----------------------	-----------------	----	--------	---------	-------------------------	-----------------------	-----------	----

Prescription Cut all deciduous trees that are two (2) inches or more at DBH and all conifer that are four (4) inches or more at DBH, except do not cut any cedar and hemlock. Leave a few white pine over 14".
Specs: Retention will be left in buffer along west edge of stand.

Next Step Monitoring, Natural Regen (Re-Inventory)
Treatments:

Acceptable Spruce, fir, maple, aspen, birch, pine, cedar
Regen:

Other Harvest may be restricted to extreme dry or frozen conditions due to low ground.
Comment:

Site Condition

Proposed Start Date: 10/1 /2025

42	45179042-Cut	4.6	4134 - Aspen, Spruce/Fir	Poletimber Well	44	81-110	Harvest	Clearcut	413 - Aspen	Even-Aged	No
-----------	---------------------	-----	--------------------------	-----------------	----	--------	---------	----------	-------------	-----------	----

Prescription Cut all trees 4" or greater at DBH. No retention due to small acreage. No chipping
Specs:

Next Step Monitoring, Natural Regen (Re-Inventory)
Treatments:

Acceptable Aspen, maple, cherry, birch, spruce, fir
Regen:

Other
Comment:

Site Condition

Proposed Start Date: 10/1 /2025

46	45179046-Cut	2.6	310 - Herbaceous Openland	Nonstocked		Unspecified	Harvest	Other - Specify	310 - Herbaceous Openland		No
-----------	---------------------	-----	---------------------------	------------	--	-------------	---------	-----------------	---------------------------	--	----

Prescription Opening maintenance cut- cut all trees within opening
Specs:

Next Step
Treatments:

Acceptable None
Regen:

Other
Comment:

Site Condition

Proposed Start Date: 10/1 /2025



S
t
a
n
d

Treatment Name	Acres	Stand CoverType	Size Density	Stand Age	BA Range	Treatment Type	Treatment Method	Cover Type Objective	Age Structure	Habitat Cut
50 45179050-Cut	11.8	4112 - Maple, Beech, Cherry Association	Sawtimber Well	82	81-110	Harvest	Single Tree Selection	4112 - Maple, Beech, Cherry Association	Uneven-Aged	No
<p><u>Prescription</u> Thin stand to an average of 60-80 BA. Focus on over mature, larger diameter stems, especially large red maple. Leave healthy beech and</p> <p><u>Specs:</u> maintain a component of yellow birch and cherry throughout stand. Leave any hemlock. Leave trees over 26" DBH that meet legacy tree standards. Open up existing canopy gaps where adequate advanced regen is present and create new gaps in patches of suppressed advanced regen. Leave all tops uncrushed and place in areas void of advanced regeneration or in newly created canopy gaps.</p> <p><u>Next Step</u> Monitoring, Natural Regen (Intermediate)</p> <p><u>Treatments:</u></p> <p><u>Acceptable</u> Northern hardwood associated species</p> <p><u>Regen:</u></p> <p><u>Other</u> Restrict harvest to frozen or extreme dry conditions due to condition of road needed for access.</p> <p><u>Comment:</u></p> <p><u>Site Condition</u> Survey Needed</p> <p><u>Proposed Start Date:</u> 10/1 /2025</p>										
51 45179051-Cut	15.8	4191 - Mixed Upland Deciduous with Conifer	Sawtimber Well	74	111-140	Harvest	Clearcut with Retention	4191 - Mixed Upland Deciduous with Conifer	Even-Aged	No
<p><u>Prescription</u> Cut all trees 4" or greater at DBH.</p> <p><u>Specs:</u> Retain pockets of hemlock and cedar. Mark clumps of cedar and hemlock along with yellow birch for retention. Leave 3-10% retention by acreage in patch(es). Limit harvest operations to frozen ground due to saturated soils. Treatment size may vary.</p> <p><u>Next Step</u> Monitoring, Natural Regen (Intermediate)</p> <p><u>Treatments:</u></p> <p><u>Acceptable</u> Maple, aspen, birch, cherry, spruce, fir, hemlock</p> <p><u>Regen:</u></p> <p><u>Other</u></p> <p><u>Comment:</u></p> <p><u>Site Condition</u> Survey Needed</p> <p><u>Proposed Start Date:</u> 10/1 /2025</p>										
51 45179051-Cutx	2.5	4191 - Mixed Upland Deciduous with Conifer	Sawtimber Well	74	111-140	Harvest	Single Tree Selection	4119 - Mixed Northern Hardwoods	Uneven-Aged	No
<p><u>Prescription</u> Thin to an average of 60-80 BA. Focus on over mature, larger diameter stems, especially large red maple. Leave healthy beech and</p> <p><u>Specs:</u> maintain a component of yellow birch and cherry throughout stand. Leave any hemlock. Leave trees over 26" DBH that meet legacy tree standards. Open up existing canopy gaps where adequate advanced regen is present and create new gaps in patches of suppressed advanced regen. Leave all tops uncrushed and place in areas void of advanced regeneration or in newly created canopy gaps.</p> <p><u>Next Step</u> Monitoring, Natural Regen (Intermediate)</p> <p><u>Treatments:</u></p> <p><u>Acceptable</u> Maple, aspen, birch, cherry, hemlock, spruce, fir</p> <p><u>Regen:</u></p> <p><u>Other</u> Restrict harvest to frozen or extreme dry conditions due to condition of road needed for access.</p> <p><u>Comment:</u></p> <p><u>Site Condition</u> Survey Needed</p> <p><u>Proposed Start Date:</u> 10/1 /2025</p>										



S
t
a
n
d

Treatment Name	Acres	Stand CoverType	Size Density	Stand Age	BA Range	Treatment Type	Treatment Method	Cover Type Objective	Age Structure	Habitat Cut
----------------	-------	-----------------	--------------	-----------	----------	----------------	------------------	----------------------	---------------	-------------

70	45179070-Cut	5.8	4319 - Mixed Upland Forest	Poletimber Well	65	81-110	Harvest	Clearcut	4319 - Mixed Upland Forest	Even-Aged	No
-----------	---------------------	-----	----------------------------	-----------------	----	--------	---------	----------	----------------------------	-----------	----

Prescription Cut all trees 4" or greater at DBH. Exclude excessively wet areas from treatment. Leave 1-2 hemlock per acre where possible.
Specs:

Next Step Monitoring, Natural Regen (Intermediate)
Treatments:

Acceptable Regen: Maple, cherry, birch, aspen, spruce, fir, pine, hemlock

Other Comment:

Site Condition

Proposed Start Date: 10/1 /2025

72	45179072-Cut	4.5	4319 - Mixed Upland Forest	Poletimber Well	65	81-110	Harvest	Clearcut	4319 - Mixed Upland Forest	Even-Aged	No
-----------	---------------------	-----	----------------------------	-----------------	----	--------	---------	----------	----------------------------	-----------	----

Prescription Cut all trees 4" or greater at DBH. Exclude excessively wet areas from treatment. Leave 1-2 hemlock per acre where possible.
Specs:

Next Step Monitoring, Natural Regen (Intermediate)
Treatments:

Acceptable Regen: Maple, cherry, birch, aspen, spruce, fir, pine, hemlock

Other Comment:

Site Condition

Proposed Start Date: 10/1 /2025

75	45179075-Cut	8.0	4199 - Other Mixed Upland Deciduous	Poletimber Well	65	51-80	Harvest	Clearcut	4199 - Other Mixed Upland Deciduous	Even-Aged	No
-----------	---------------------	-----	-------------------------------------	-----------------	----	-------	---------	----------	-------------------------------------	-----------	----

Prescription Cut all trees 4" or greater at DBH. Exclude excessively wet areas from treatment. Leave 1-2 hemlock per acre where possible.
Specs:

Next Step Monitoring, Natural Regen (Intermediate)
Treatments:

Acceptable Regen: Maple, aspen, cherry, birch, spruce, fir, pine, hemlock

Other Comment:

Site Condition

Proposed Start Date: 10/1 /2025



S
t
a
n
d

Treatment Name	Acres	Stand CoverType	Size Density	Stand Age	BA Range	Treatment Type	Treatment Method	Cover Type Objective	Age Structure	Habitat Cut
----------------	-------	-----------------	--------------	-----------	----------	----------------	------------------	----------------------	---------------	-------------

34	45180034-Cut	5.8	6119 - Mixed Lowland Deciduous Forest	Poletimber Well	40	1-50	Harvest	Clearcut	611 - Lowland Deciduous Forest	Even-Aged	No
-----------	---------------------	-----	---------------------------------------	-----------------	----	------	---------	----------	--------------------------------	-----------	----

Prescription Specs: Cut all deciduous trees 2" or greater at DBH and all conifer 4" or greater at DBH. Leave cedar, hemlock, and yellow birch along red line and in wet areas.

Harvest during frozen or extreme dry conditions due to saturated soils.

Next Step Treatments: Monitoring, Natural Regen (Intermediate)

Acceptable Regen: Aspen, maple, birch, cherry, spruce, fir, ash

Other Comment:

OOYE 2026

Site Condition

Proposed Start Date: 10/1 /2025

55	45180055-Cut	14.2	4112 - Maple, Beech, Cherry Association	Sawtimber Well	109	51-80	Harvest	Single Tree Selection	4112 - Maple, Beech, Cherry Association	Uneven-Aged	No
-----------	---------------------	------	-----------------------------------------	----------------	-----	-------	---------	-----------------------	-----------------------------------------	-------------	----

Prescription Specs: Thin stand to an average of 60-80 BA. Focus on over mature, larger diameter stems, especially large red maple. Leave healthy beech and maintain a component of yellow birch and cherry throughout stand. Leave any hemlock. Leave trees over 26" DBH that meet legacy tree standards. Open up existing canopy gaps where adequate advanced regen is present and create new gaps in patches of suppressed advanced regen. Leave all tops uncrushed and place in areas void of advanced regeneration or in newly created canopy gaps.

Next Step Treatments: Monitoring, Natural Regen (Intermediate)

Acceptable Regen: Northern hardwood associated species

Other Comment: OOYE 2026

Site Condition

Proposed Start Date: 10/1 /2025

Total Treatment 244.6
Acres Proposed:

Report 4 – Site Conditions

Sault Ste. Marie Mgt. Unit

Cody Flatt : Examiner

Compartment: 179

Year of Entry: 2026

Availability for Management

Total Acres	Acres Available	Acres Available With Condition	Acres Not Available
417	410	0	7

Dominant Site Conditions

	Acres Available	With Condition	Not Available	Dominant Site Condition	Dominant Site Conditions								
					2B	2I	5C	2G	2H	3A	3J	5E	
417	410	0	7	Aspen				7					
48	48	0	0	Cedar									
15	15	0	0	Herbaceous Openland									
316	12	251	53	Lowland Conifers			251	23	22		7		
112	70	25	16	Lowland Deciduous			25	7			9		
5	0	0	5	Lowland Mixed Forest							5		
229	229	0	0	Lowland Shrub									
186	162	0	23	Lowland Spruce/Fir				13		10			
63	45	18	0	Mixed Upland Deciduous		18							
210	177	21	13	Northern Hardwood	9	12					13		
18	18	0	0	Upland Mixed Forest									
76	36	26	14	Upland Spruce/Fir			26						14
8	8	0	0	Urban							0		
1,702	1,230	341	131	Total Forested Acres	9	30	302	51	22	10	34	14	
	72%	20%	8%	Relative Percent									

**Due to limitations in the current Site Conditions Analysis tool, all nonforested acres are considered available. Future development will enable analysis of nonforested types.*

Site No.	Dominant Site Cond Availability	Dominant Site Condition	Acres	Other Site Condition	Other Site Condition	Other Site Condition	Other Site Condition
1	Unavailable	3J: Water quality / BMPs (stream, river, or lake)	5	Unspecified	Unspecified	Unspecified	Unspecified
Comments:							
2	Available	5C: Delay treatment for age/size class diversity or exceptional site quality	7	Unspecified	Unspecified	Unspecified	Unspecified
Comments:							

Report 4 – Site Conditions

Sault Ste. Marie Mgt. Unit

Compartment: 179

Cody Flatt : Examiner

Year of Entry: 2026

3	Available	5C: Delay treatment for age/size class diversity or exceptional site quality	251	Unspecified	Unspecified	Unspecified	Unspecified
Comments:							
4	Unavailable	2H: Blocked by physical obstacle (e.g. upland stand in a lowland area)	22	Unspecified	Unspecified	Unspecified	Unspecified
Comments:							
5	Unavailable	3A: Conservation Values incompatible with harvest at this time	10	2G: Too wet (sensitive soils, does not include access issues)	5D: Unproductive Forest Land	Unspecified	Unspecified
Comments:							
6	Available	2B: Unknown if access through adjacent landowner(s) is possible	9	Unspecified	Unspecified	Unspecified	Unspecified
Comments:							
7	Available	5C: Delay treatment for age/size class diversity or exceptional site quality	18	Unspecified	Unspecified	Unspecified	Unspecified
Comments:							
8	Unavailable	3J: Water quality / BMPs (stream, river, or lake)	4	Unspecified	Unspecified	Unspecified	Unspecified
Comments:							

Report 4 – Site Conditions

Sault Ste. Marie Mgt. Unit

Cody Flatt : Examiner

Compartment: 179

Year of Entry: 2026

9	Unavailable	2G: Too wet (sensitive soils, does not include access issues)	13	5D: Unproductive Forest Land	Unspecified	Unspecified	Unspecified
Comments:							
10	Unavailable	2G: Too wet (sensitive soils, does not include access issues)	4	Unspecified	Unspecified	Unspecified	Unspecified
Comments:							
11	Unavailable	2G: Too wet (sensitive soils, does not include access issues)	5	Unspecified	Unspecified	Unspecified	Unspecified
Comments:							
12	Unavailable	2G: Too wet (sensitive soils, does not include access issues)	7	Unspecified	Unspecified	Unspecified	Unspecified
Comments:							
13	Unavailable	3J: Water quality / BMPs (stream, river, or lake)	9	2G: Too wet (sensitive soils, does not include access issues)	Unspecified	Unspecified	Unspecified
Comments:							

Report 4 – Site Conditions

Sault Ste. Marie Mgt. Unit

Cody Flatt : Examiner

Compartment: 179

Year of Entry: 2026

14	Unavailable	2G: Too wet (sensitive soils, does not include access issues)	2	Unspecified	Unspecified	Unspecified	Unspecified
Comments:							
15	Unavailable	2G: Too wet (sensitive soils, does not include access issues)	1	Unspecified	Unspecified	Unspecified	Unspecified
Comments:							
16	Unavailable	3J: Water quality / BMPs (stream, river, or lake)	7	Unspecified	Unspecified	Unspecified	Unspecified
Comments:							
17	Unavailable	2G: Too wet (sensitive soils, does not include access issues)	18	5D: Unproductive Forest Land	Unspecified	Unspecified	Unspecified
Comments:							
18	Unavailable	3J: Water quality / BMPs (stream, river, or lake)	7	2G: Too wet (sensitive soils, does not include access issues)	Unspecified	Unspecified	Unspecified
Comments:							
19	Unavailable	3J: Water quality / BMPs (stream, river, or lake)	2	Unspecified	Unspecified	Unspecified	Unspecified
Comments:							

Report 4 – Site Conditions

Sault Ste. Marie Mgt. Unit

Cody Flatt : Examiner

Compartment: 179

Year of Entry: 2026

20	Unavailable	5E: Long-Term Retention	14	3J: Water quality / BMPs (stream, river, or lake)	Unspecified	Unspecified	Unspecified
Comments:							
21	Available	2I: Survey needed	12	Unspecified	Unspecified	Unspecified	Unspecified
Comments:							
22	Available	2I: Survey needed	18	Unspecified	Unspecified	Unspecified	Unspecified
Comments:							
23	Available	5C: Delay treatment for age/size class diversity or exceptional site quality	25	Unspecified	Unspecified	Unspecified	Unspecified
Comments:							

Mgt. Unit

Compartment: #Type!

Year of Entry:



Report 5 – PROPOSED SPECIAL CONSERVATION AREA* (SCA) DETAILS

* This is a partial list of SCAs for this compartment. Not included are those areas identified under other Department initiatives (Natural Rivers, Deer Wintering Areas, etc.). Those will be identified in separate, future map and report products.

SCA Name	SCA Category	Detail Type	Recommendation	Acres
----------	--------------	-------------	----------------	-------

Comments



Report 6 – EXISTING SPECIAL CONSERVATION AREA DETAILS

* This is a list of SCA's for this compartment along with a 1/4 mile buffer surrounding the compartment. Refer to the Special Conservation Area Map for locations of the below listed Conservation Areas.

ERA = Ecological Reference Area
 HCVA = High Conservation Value Area
 SCA = Special Conservation Area

Conservation Area	Type	Description
SCA	Cold Water Lake	A coldwater lake has temperature and dissolved oxygen conditions that allow naturally-reproduced or stocked trout populations and those of other coldwater fish species to persist from year to year. Suitable conditions for coldwater fishes may occur in Michigan lakes if they are relatively deep, have substantial groundwater inflows, or are located in colder (northern) areas of the state. Such lakes are established by Director's action and designated as trout resources by Fisheries Order 200.
SCA	Cold Water Stream	A coldwater stream has temperature and dissolved oxygen conditions that allow naturally-reproduced or stocked trout populations and those of other coldwater fish species (e.g., slimy sculpin) to persist from year to year. Coldwater streams in Michigan typically provide these conditions due to substantial contributions of groundwater to their stream flows. Such streams are established by Director's action and designated as trout resources by Fisheries Order 210.
SCA	Habitat Area	An area that provide some specific need for the life cycle of wildlife species, including State Wildlife Areas and Waterfowl Production Areas, deer wintering complexes in lowland conifer communities, grassland openings and savannas. Habitat areas are distinct from critical habitat designated for recovery of endangered or threatened species (such as Kirtland's warbler or piping plover areas) in that they are more general in nature, are not primarily associated with threatened or endangered species, and are not covered by species recovery plans that are developed in cooperation with Federal agencies.



Stand	Level 4 Cover Type	Size Density	Acres	Stand Age	BA Range	Managed Site	General Comments			
1	4112 - Maple, Beech, Cherry Association	Sawtimber Well	21.5	94	81-110	N/A	Stand was thinned in 2017. Advanced maple regeneration present in many areas. Maple saplings and seedlings from 1'-5' are being heavily browsed by deer.			
Canopy Species		% Cover	Size Class	DBH	Age	Sub-Canopy Species		Density	Avg. Height	Size
Beech		5	Log/Pole	11		Beech		Low	Variable	Sapling
Black Cherry		5	Log/Pole	10		Maple (spp.)		Medium	Variable	Sapling
Sugar Maple		50	Log/Pole	12	94	Conifers		Low	Variable	Sapling
Red Maple		40	Log/Pole	12		Maple (spp.)	Medium	Variable	Seeding	
2	4130 - Aspen	Sapling Medium	8.2	15	Immature	N/A	Clearcut in 2009. Mostly aspen regen with balsam fir and mixed deciduous. Low wet drainage runs through middle of stand, this area is open with tag alder growing.			
Canopy Species		% Cover	Size Class	DBH	Age	Sub-Canopy Species		Density	Avg. Height	Size
Paper Birch		10	Sapling	2		Tag Alder		Low	Variable	Tall Shrub
Quaking Aspen		60	Sapling	2	15					
Black Cherry		5	Sapling	2						
Balsam Fir		15	Sapling	3						
Red Maple		10	Sapling	3						
3	6117 - Lowland Deciduous, Mixed Coniferous	Poletimber Well	65.5	60	81-110	N/A	Stand is mix of aspen, fir, spruce, red maple. North half of stand is larger diameter than southern half. Stream runs through north part of stand and beaver have flooded some of the southern area.			
Canopy Species		% Cover	Size Class	DBH	Age					
Balsam Fir		20	Pole	6						
Paper Birch		10	Pole	6						
Northern White Cedar		5	Log	12						
Quaking Aspen		30	Pole/Log	8	60					
Black Cherry		5	Pole	8						
White Spruce		5	Pole/Log	9						
Red Maple		20	Log/Pole	10						
Yellow Birch		5	Log	12						
4	4116 - Mixed N. Hardwood - Aspen	Poletimber Well	46.2	44	51-80	N/A	Stand looks to have been choppers choice in past, where areas of aspen were cut and maple poles were left uncut. Stand is now a mosaic of large pole/ small log sized red maple and sugar maple with small pole/ large sapling aspen and cherry.			
Canopy Species		% Cover	Size Class	DBH	Age	Sub-Canopy Species		Density	Avg. Height	Size
Red Maple		30	Pole/Log	9	65	Sugar Maple		Medium	Variable	Sapling
Quaking Aspen		40	Pole/Sapling	5	44	Quaking Aspen		Medium	Variable	Sapling
Sugar Maple		10	Pole/Log	9						
Black Cherry		20	Sapling/Pole	4						
5	4130 - Aspen	Sapling Well	7.0	14	Immature	N/A	Aspen regeneration, sale cut in 2010.			
Canopy Species		% Cover	Size Class	DBH	Age					
Bigtooth Aspen		35	Sapling	3						
Balsam Fir		10	Sapling	2						
Black Cherry		10	Sapling	2						
Quaking Aspen		45	Sapling	3	14					



Stand	Level 4 Cover Type	Size Density	Acres	Stand Age	BA Range	Managed Site	General Comments																																							
6	4112 - Maple, Beech, Cherry Association	Sawtimber Medium	11.1	88	51-80	N/A	Stand was thinned in 2010. Has lower basal area from previous harvest, good red maple stump spout regeneration.																																							
<table border="1"> <thead> <tr> <th>Canopy Species</th> <th>% Cover</th> <th>Size Class</th> <th>DBH</th> <th>Age</th> </tr> </thead> <tbody> <tr> <td>Sugar Maple</td> <td>25</td> <td>Log/Pole</td> <td>10</td> <td></td> </tr> <tr> <td>Red Maple</td> <td>55</td> <td>Log/Pole</td> <td>10</td> <td>88</td> </tr> <tr> <td>White Spruce</td> <td>5</td> <td>Log/Pole</td> <td>10</td> <td></td> </tr> <tr> <td>Yellow Birch</td> <td>5</td> <td>Log/Pole</td> <td>10</td> <td></td> </tr> <tr> <td>Hemlock</td> <td>5</td> <td>Log/Pole</td> <td>10</td> <td></td> </tr> <tr> <td>Black Cherry</td> <td>5</td> <td>Log/Pole</td> <td>10</td> <td></td> </tr> </tbody> </table>		Canopy Species	% Cover	Size Class	DBH	Age	Sugar Maple	25	Log/Pole	10		Red Maple	55	Log/Pole	10	88	White Spruce	5	Log/Pole	10		Yellow Birch	5	Log/Pole	10		Hemlock	5	Log/Pole	10		Black Cherry	5	Log/Pole	10		<table border="1"> <thead> <tr> <th>Sub-Canopy Species</th> <th>Density</th> <th>Avg. Height</th> <th>Size</th> </tr> </thead> <tbody> <tr> <td>Maple (spp.)</td> <td>Medium</td> <td>Variable</td> <td>Sapling</td> </tr> </tbody> </table>		Sub-Canopy Species	Density	Avg. Height	Size	Maple (spp.)	Medium	Variable	Sapling
Canopy Species	% Cover	Size Class	DBH	Age																																										
Sugar Maple	25	Log/Pole	10																																											
Red Maple	55	Log/Pole	10	88																																										
White Spruce	5	Log/Pole	10																																											
Yellow Birch	5	Log/Pole	10																																											
Hemlock	5	Log/Pole	10																																											
Black Cherry	5	Log/Pole	10																																											
Sub-Canopy Species	Density	Avg. Height	Size																																											
Maple (spp.)	Medium	Variable	Sapling																																											
7	629 - Mixed non-forested wetland	Nonstocked	4.3		Unspecified	No	McAlpine creek and floodplain																																							
8	4130 - Aspen	Poletimber Well	27.4	35	51-80	N/A	Aspen stand beginning to grow into pole timber																																							
<table border="1"> <thead> <tr> <th>Canopy Species</th> <th>% Cover</th> <th>Size Class</th> <th>DBH</th> <th>Age</th> </tr> </thead> <tbody> <tr> <td>Quaking Aspen</td> <td>75</td> <td>Pole/Sapling</td> <td>5</td> <td>35</td> </tr> <tr> <td>Bigtooth Aspen</td> <td>20</td> <td>Pole/Sapling</td> <td>5</td> <td></td> </tr> <tr> <td>Black Cherry</td> <td>5</td> <td>Sapling/Pole</td> <td>4</td> <td></td> </tr> </tbody> </table>		Canopy Species	% Cover	Size Class	DBH	Age	Quaking Aspen	75	Pole/Sapling	5	35	Bigtooth Aspen	20	Pole/Sapling	5		Black Cherry	5	Sapling/Pole	4																										
Canopy Species	% Cover	Size Class	DBH	Age																																										
Quaking Aspen	75	Pole/Sapling	5	35																																										
Bigtooth Aspen	20	Pole/Sapling	5																																											
Black Cherry	5	Sapling/Pole	4																																											
9	4112 - Maple, Beech, Cherry Association	Sawtimber Well	23.4	87	81-110	N/A	Stand was thinned in 2017. Basal area average from 90-100, areas of 110-120. There are pockets of advanced maple regeneration. Most saplings from 1'-5' in height are being severely browsed by deer.																																							
<table border="1"> <thead> <tr> <th>Canopy Species</th> <th>% Cover</th> <th>Size Class</th> <th>DBH</th> <th>Age</th> </tr> </thead> <tbody> <tr> <td>Sugar Maple</td> <td>60</td> <td>Log/Pole</td> <td>11</td> <td>87</td> </tr> <tr> <td>Red Maple</td> <td>40</td> <td>Log/Pole</td> <td>10</td> <td></td> </tr> </tbody> </table>		Canopy Species	% Cover	Size Class	DBH	Age	Sugar Maple	60	Log/Pole	11	87	Red Maple	40	Log/Pole	10		<table border="1"> <thead> <tr> <th>Sub-Canopy Species</th> <th>Density</th> <th>Avg. Height</th> <th>Size</th> </tr> </thead> <tbody> <tr> <td>Maple (spp.)</td> <td>Medium</td> <td>Variable</td> <td>Sapling</td> </tr> </tbody> </table>		Sub-Canopy Species	Density	Avg. Height	Size	Maple (spp.)	Medium	Variable	Sapling																				
Canopy Species	% Cover	Size Class	DBH	Age																																										
Sugar Maple	60	Log/Pole	11	87																																										
Red Maple	40	Log/Pole	10																																											
Sub-Canopy Species	Density	Avg. Height	Size																																											
Maple (spp.)	Medium	Variable	Sapling																																											
10	6120 - Lowland Cedar	Poletimber Well	28.6	113	111-140	N/A	Lowland stand of cedar with black spruce. Good dense stand in most the interior, lots of deer sign. More open areas along edge of stand from windthrow, some balsam fir and black ash growing here.																																							
<table border="1"> <thead> <tr> <th>Canopy Species</th> <th>% Cover</th> <th>Size Class</th> <th>DBH</th> <th>Age</th> </tr> </thead> <tbody> <tr> <td>Black Spruce</td> <td>20</td> <td>Pole</td> <td>6</td> <td></td> </tr> <tr> <td>Black Ash</td> <td>5</td> <td>Pole/Sapling</td> <td>5</td> <td></td> </tr> <tr> <td>Paper Birch</td> <td>10</td> <td>Pole/Sapling</td> <td>5</td> <td></td> </tr> <tr> <td>Northern White Cedar</td> <td>60</td> <td>Pole</td> <td>7</td> <td>113</td> </tr> <tr> <td>Balsam Fir</td> <td>5</td> <td>Pole/Sapling</td> <td>5</td> <td></td> </tr> </tbody> </table>		Canopy Species	% Cover	Size Class	DBH	Age	Black Spruce	20	Pole	6		Black Ash	5	Pole/Sapling	5		Paper Birch	10	Pole/Sapling	5		Northern White Cedar	60	Pole	7	113	Balsam Fir	5	Pole/Sapling	5		<table border="1"> <thead> <tr> <th>Sub-Canopy Species</th> <th>Density</th> <th>Avg. Height</th> <th>Size</th> </tr> </thead> <tbody> <tr> <td>Conifers</td> <td>Low</td> <td>Variable</td> <td>Sapling</td> </tr> </tbody> </table>		Sub-Canopy Species	Density	Avg. Height	Size	Conifers	Low	Variable	Sapling					
Canopy Species	% Cover	Size Class	DBH	Age																																										
Black Spruce	20	Pole	6																																											
Black Ash	5	Pole/Sapling	5																																											
Paper Birch	10	Pole/Sapling	5																																											
Northern White Cedar	60	Pole	7	113																																										
Balsam Fir	5	Pole/Sapling	5																																											
Sub-Canopy Species	Density	Avg. Height	Size																																											
Conifers	Low	Variable	Sapling																																											
11	4134 - Aspen, Spruce/Fir	Sapling Well	113.6	35	Unspecified	N/A	Many areas becoming pole timber, still a fair amount of sapling sized stems. A few low lying areas that are open or growing tag alder.																																							
<table border="1"> <thead> <tr> <th>Canopy Species</th> <th>% Cover</th> <th>Size Class</th> <th>DBH</th> <th>Age</th> </tr> </thead> <tbody> <tr> <td>White Spruce</td> <td>10</td> <td>Sapling</td> <td>3</td> <td></td> </tr> <tr> <td>Black Cherry</td> <td>5</td> <td>Sapling</td> <td>3</td> <td></td> </tr> <tr> <td>Balsam Fir</td> <td>10</td> <td>Sapling/Pole</td> <td>3</td> <td></td> </tr> <tr> <td>Red Maple</td> <td>10</td> <td>Sapling</td> <td>3</td> <td></td> </tr> <tr> <td>Quaking Aspen</td> <td>65</td> <td>Sapling/Pole</td> <td>4</td> <td>35</td> </tr> </tbody> </table>		Canopy Species	% Cover	Size Class	DBH	Age	White Spruce	10	Sapling	3		Black Cherry	5	Sapling	3		Balsam Fir	10	Sapling/Pole	3		Red Maple	10	Sapling	3		Quaking Aspen	65	Sapling/Pole	4	35	<table border="1"> <thead> <tr> <th>Sub-Canopy Species</th> <th>Density</th> <th>Avg. Height</th> <th>Size</th> </tr> </thead> <tbody> <tr> <td>Tag Alder</td> <td>Low</td> <td>Variable</td> <td>Tall Shrub</td> </tr> <tr> <td>Maple (spp.)</td> <td>Low</td> <td>Variable</td> <td>Sapling</td> </tr> </tbody> </table>		Sub-Canopy Species	Density	Avg. Height	Size	Tag Alder	Low	Variable	Tall Shrub	Maple (spp.)	Low	Variable	Sapling	
Canopy Species	% Cover	Size Class	DBH	Age																																										
White Spruce	10	Sapling	3																																											
Black Cherry	5	Sapling	3																																											
Balsam Fir	10	Sapling/Pole	3																																											
Red Maple	10	Sapling	3																																											
Quaking Aspen	65	Sapling/Pole	4	35																																										
Sub-Canopy Species	Density	Avg. Height	Size																																											
Tag Alder	Low	Variable	Tall Shrub																																											
Maple (spp.)	Low	Variable	Sapling																																											



Stand	Level 4 Cover Type	Size Density	Acres	Stand Age	BA Range	Managed Site	General Comments																																																															
12	6139 - Mixed Lowland Forest	Poletimber Medium	4.9	52	51-80	N/A	Stand is drainage corridor with spruce fir and mix of poor quality birch and balm, some cedar.																																																															
<table border="1"> <thead> <tr> <th>Canopy Species</th> <th>% Cover</th> <th>Size Class</th> <th>DBH</th> <th>Age</th> </tr> </thead> <tbody> <tr> <td>Balsam Fir</td> <td>15</td> <td>Pole/Sapling</td> <td>6</td> <td></td> </tr> <tr> <td>White Spruce</td> <td>30</td> <td>Pole/Sapling</td> <td>6</td> <td>52</td> </tr> <tr> <td>Northern White Cedar</td> <td>5</td> <td>Pole</td> <td>7</td> <td></td> </tr> <tr> <td>Paper Birch</td> <td>10</td> <td>Pole</td> <td>7</td> <td></td> </tr> <tr> <td>Balsam Poplar</td> <td>25</td> <td>Pole/Sapling</td> <td>5</td> <td></td> </tr> <tr> <td>Red Maple</td> <td>15</td> <td>Pole</td> <td>6</td> <td></td> </tr> </tbody> </table>								Canopy Species	% Cover	Size Class	DBH	Age	Balsam Fir	15	Pole/Sapling	6		White Spruce	30	Pole/Sapling	6	52	Northern White Cedar	5	Pole	7		Paper Birch	10	Pole	7		Balsam Poplar	25	Pole/Sapling	5		Red Maple	15	Pole	6																													
Canopy Species	% Cover	Size Class	DBH	Age																																																																		
Balsam Fir	15	Pole/Sapling	6																																																																			
White Spruce	30	Pole/Sapling	6	52																																																																		
Northern White Cedar	5	Pole	7																																																																			
Paper Birch	10	Pole	7																																																																			
Balsam Poplar	25	Pole/Sapling	5																																																																			
Red Maple	15	Pole	6																																																																			
13	629 - Mixed non-forested wetland	Nonstocked	9.1		Unspecified	No	Stream and floodplain																																																															
14	42340 - Upland Spruce/Fir	Poletimber Well	7.4	59	81-110	N/A	Stand is variable in high low ground. Mostly high ground with mix of balsam and spruce.																																																															
<table border="1"> <thead> <tr> <th>Canopy Species</th> <th>% Cover</th> <th>Size Class</th> <th>DBH</th> <th>Age</th> <th>Sub-Canopy Species</th> <th>Density</th> <th>Avg. Height</th> <th>Size</th> </tr> </thead> <tbody> <tr> <td>Balsam Fir</td> <td>35</td> <td>Pole</td> <td>7</td> <td></td> <td>Conifers</td> <td>Medium</td> <td>Variable</td> <td>Sapling</td> </tr> <tr> <td>Paper Birch</td> <td>10</td> <td>Pole</td> <td>6</td> <td></td> <td></td> <td></td> <td></td> <td></td> </tr> <tr> <td>White Spruce</td> <td>40</td> <td>Pole</td> <td>7</td> <td>59</td> <td></td> <td></td> <td></td> <td></td> </tr> <tr> <td>Red Maple</td> <td>15</td> <td>Pole</td> <td>7</td> <td></td> <td></td> <td></td> <td></td> <td></td> </tr> </tbody> </table>								Canopy Species	% Cover	Size Class	DBH	Age	Sub-Canopy Species	Density	Avg. Height	Size	Balsam Fir	35	Pole	7		Conifers	Medium	Variable	Sapling	Paper Birch	10	Pole	6						White Spruce	40	Pole	7	59					Red Maple	15	Pole	7																							
Canopy Species	% Cover	Size Class	DBH	Age	Sub-Canopy Species	Density	Avg. Height	Size																																																														
Balsam Fir	35	Pole	7		Conifers	Medium	Variable	Sapling																																																														
Paper Birch	10	Pole	6																																																																			
White Spruce	40	Pole	7	59																																																																		
Red Maple	15	Pole	7																																																																			
15	6129 - Mixed Coniferous Lowland Forest	Poletimber Well	250.8	98	171-200	N/A	Stand is mix of dense, but small diameter cedar with tamarack, black spruce. A few scattered large white pine. Overall small size and wet. Some areas of higher ground spruce have potential for future harvest. Hard access into most of stand due to private property to west and water to east.																																																															
<table border="1"> <thead> <tr> <th>Canopy Species</th> <th>% Cover</th> <th>Size Class</th> <th>DBH</th> <th>Age</th> <th>Sub-Canopy Species</th> <th>Density</th> <th>Avg. Height</th> <th>Size</th> </tr> </thead> <tbody> <tr> <td>Tamarack</td> <td>15</td> <td>Pole/Sapling</td> <td>5</td> <td></td> <td>Conifers</td> <td>Low</td> <td>Variable</td> <td>Tall Shrub</td> </tr> <tr> <td>Northern White Cedar</td> <td>45</td> <td>Pole</td> <td>6</td> <td>98</td> <td></td> <td></td> <td></td> <td></td> </tr> <tr> <td>White Pine</td> <td>5</td> <td>Log/Pole</td> <td>12</td> <td></td> <td></td> <td></td> <td></td> <td></td> </tr> <tr> <td>White Spruce</td> <td>10</td> <td>Pole/Sapling</td> <td>5</td> <td></td> <td></td> <td></td> <td></td> <td></td> </tr> <tr> <td>Balsam Poplar</td> <td>5</td> <td>Pole/Sapling</td> <td>6</td> <td></td> <td></td> <td></td> <td></td> <td></td> </tr> <tr> <td>Black Spruce</td> <td>20</td> <td>Pole/Sapling</td> <td>5</td> <td></td> <td></td> <td></td> <td></td> <td></td> </tr> </tbody> </table>								Canopy Species	% Cover	Size Class	DBH	Age	Sub-Canopy Species	Density	Avg. Height	Size	Tamarack	15	Pole/Sapling	5		Conifers	Low	Variable	Tall Shrub	Northern White Cedar	45	Pole	6	98					White Pine	5	Log/Pole	12						White Spruce	10	Pole/Sapling	5						Balsam Poplar	5	Pole/Sapling	6						Black Spruce	20	Pole/Sapling	5					
Canopy Species	% Cover	Size Class	DBH	Age	Sub-Canopy Species	Density	Avg. Height	Size																																																														
Tamarack	15	Pole/Sapling	5		Conifers	Low	Variable	Tall Shrub																																																														
Northern White Cedar	45	Pole	6	98																																																																		
White Pine	5	Log/Pole	12																																																																			
White Spruce	10	Pole/Sapling	5																																																																			
Balsam Poplar	5	Pole/Sapling	6																																																																			
Black Spruce	20	Pole/Sapling	5																																																																			
16	6129 - Mixed Coniferous Lowland Forest	Sawtimber Medium	5.1	80	51-80	N/A	Stand is a lowland ridge and swale of hemlock and white pine with spruce/fir growing underneath.																																																															
<table border="1"> <thead> <tr> <th>Canopy Species</th> <th>% Cover</th> <th>Size Class</th> <th>DBH</th> <th>Age</th> </tr> </thead> <tbody> <tr> <td>Balsam Fir</td> <td>20</td> <td>Pole</td> <td>7</td> <td>51</td> </tr> <tr> <td>White Pine</td> <td>20</td> <td>Log</td> <td>12</td> <td></td> </tr> <tr> <td>Hemlock</td> <td>30</td> <td>Log</td> <td>12</td> <td>80</td> </tr> <tr> <td>Paper Birch</td> <td>10</td> <td>Pole</td> <td>6</td> <td></td> </tr> <tr> <td>White Spruce</td> <td>10</td> <td>Pole</td> <td>6</td> <td></td> </tr> <tr> <td>Black Spruce</td> <td>10</td> <td>Pole</td> <td>6</td> <td></td> </tr> </tbody> </table>								Canopy Species	% Cover	Size Class	DBH	Age	Balsam Fir	20	Pole	7	51	White Pine	20	Log	12		Hemlock	30	Log	12	80	Paper Birch	10	Pole	6		White Spruce	10	Pole	6		Black Spruce	10	Pole	6																													
Canopy Species	% Cover	Size Class	DBH	Age																																																																		
Balsam Fir	20	Pole	7	51																																																																		
White Pine	20	Log	12																																																																			
Hemlock	30	Log	12	80																																																																		
Paper Birch	10	Pole	6																																																																			
White Spruce	10	Pole	6																																																																			
Black Spruce	10	Pole	6																																																																			
17	629 - Mixed non-forested wetland	Nonstocked	16.9		Unspecified	No	Mostly wet open grasses with some tag alder and scattered balsam fir and cedar.																																																															
18	122 - Road/Parking Lot	Nonstocked	8.0		Unspecified	No	M117 and R.O.W																																																															



Stand	Level 4 Cover Type	Size Density	Acres	Stand Age	BA Range	Managed Site	General Comments
-------	--------------------	--------------	-------	-----------	----------	--------------	------------------

19	4199 - Other Mixed Upland Deciduous	Poletimber Well	23.8	44	51-80	N/A	Stand looks to have been choppers choice in past. Stand is now a mosaic of large pole/ small log sized red maple and aspen with small pole/ large sapling aspen and cherry. Low area along skunk creek with more balsam poplar and fir.
Canopy Species							
Canopy Species	% Cover	Size Class	DBH	Age			
Quaking Aspen	25	Pole/Log	9	60			
Bigtooth Aspen	10	Pole/Log	9				
Balsam Fir	10	Pole/Sapling	6				
Black Cherry	25	Pole/Sapling	6	44			
Red Maple	20	Pole/Sapling	7				
Balsam Poplar	10	Pole/Log	9				

20	6124 - Lowland Spruce-Fir	Sapling Well	6.0	44	Unspecified	N/A	Very wet stand of poor quality, sparse lowland conifers. Some cedar, but mostly spruce.
Canopy Species							
Canopy Species	% Cover	Size Class	DBH	Age			
Balsam Poplar	10	Sapling	4				
Balsam Fir	20	Sapling	4				
Black Spruce	40	Sapling	4	44			
Northern White Cedar	15	Sapling	4				
Tamarack	15	Sapling	4				

21	4130 - Aspen	Poletimber Well	5.6	35	51-80	N/A	Aspen just becoming pole sized.
Canopy Species							
Canopy Species	% Cover	Size Class	DBH	Age			
Paper Birch	10	Pole/Sapling	5				
Quaking Aspen	70	Pole/Sapling	5	35			
Balsam Fir	10	Sapling/Pole	4				
Black Cherry	10	Sapling/Pole	4				

22	4139 - Aspen, Mixed Deciduous	Poletimber Well	57.4	35	51-80	N/A	Stand was cut in 1989. Variable mackinac mix. Mostly aspen, but pockets of red maple regeneration with cherry. Spruce and fir scattered throughout. Paper birch growing on ridge top in southern part of stand.
Canopy Species							
Canopy Species	% Cover	Size Class	DBH	Age			
Paper Birch	5	Sapling/Pole	4				
Balsam Fir	15	Sapling/Pole	4				
Black Cherry	15	Sapling/Pole	4				
Bigtooth Aspen	20	Pole/Sapling	5				
Quaking Aspen	35	Pole/Sapling	5	35			
Red Maple	10	Sapling/Pole	4				

23	4112 - Maple, Beech, Cherry Association	Sawtimber Well	20.2	87	51-80	N/A	Stand was cut in 2017. Sugar maple near M117 transitioning to red maple on lower ground to the east. Very little regeneration so far following harvest. Continue to monitor.
Canopy Species							
Canopy Species	% Cover	Size Class	DBH	Age			
Red Maple	30	Log/Pole	10				
Black Cherry	5	Log/Pole	10				
Sugar Maple	50	Log/Pole	10	87			
Beech	5	Log	12				
Balsam Fir	5	Pole	8				
Yellow Birch	5	Log/Pole	10				
Sub-Canopy Species							
Sub-Canopy Species	Density	Avg. Height	Size				
Maple (spp.)	Low	Variable	Sapling				
Conifers	Low	Variable	Sapling				
Beech	Low	Variable	Sapling				



Stand	Level 4 Cover Type	Size Density	Acres	Stand Age	BA Range	Managed Site	General Comments																																																			
24	629 - Mixed non-forested wetland	Nonstocked	2.3		Unspecified	No	Stream and floodplain																																																			
25	6117 - Lowland Deciduous, Mixed Coniferous	Sapling Well	46.4	31	Immature	N/A	Stand is mixed regeneration of Aspen, Balm, red maple, spruce, & fir. Was cut in 1993. Very wet in some spots. On the verge of becoming pole sized.																																																			
		<table border="1"> <thead> <tr> <th>Canopy Species</th> <th>% Cover</th> <th>Size Class</th> <th>DBH</th> <th>Age</th> </tr> </thead> <tbody> <tr> <td>Quaking Aspen</td> <td>20</td> <td>Sapling/Pole</td> <td>4</td> <td>31</td> </tr> <tr> <td>Balsam Fir</td> <td>20</td> <td>Sapling/Pole</td> <td>4</td> <td></td> </tr> <tr> <td>Black Cherry</td> <td>5</td> <td>Sapling</td> <td>3</td> <td></td> </tr> <tr> <td>Balsam Poplar</td> <td>15</td> <td>Sapling/Pole</td> <td>4</td> <td></td> </tr> <tr> <td>Paper Birch</td> <td>10</td> <td>Sapling/Pole</td> <td>4</td> <td></td> </tr> <tr> <td>White Spruce</td> <td>20</td> <td>Sapling/Pole</td> <td>4</td> <td></td> </tr> <tr> <td>Red Maple</td> <td>10</td> <td>Sapling/Pole</td> <td>4</td> <td></td> </tr> </tbody> </table>	Canopy Species	% Cover	Size Class	DBH	Age	Quaking Aspen	20	Sapling/Pole	4	31	Balsam Fir	20	Sapling/Pole	4		Black Cherry	5	Sapling	3		Balsam Poplar	15	Sapling/Pole	4		Paper Birch	10	Sapling/Pole	4		White Spruce	20	Sapling/Pole	4		Red Maple	10	Sapling/Pole	4				<table border="1"> <thead> <tr> <th>Sub-Canopy Species</th> <th>Density</th> <th>Avg. Height</th> <th>Size</th> </tr> </thead> <tbody> <tr> <td>Maple (spp.)</td> <td>Low</td> <td>Variable</td> <td>Sapling</td> </tr> </tbody> </table>	Sub-Canopy Species	Density	Avg. Height	Size	Maple (spp.)	Low	Variable	Sapling					
Canopy Species	% Cover	Size Class	DBH	Age																																																						
Quaking Aspen	20	Sapling/Pole	4	31																																																						
Balsam Fir	20	Sapling/Pole	4																																																							
Black Cherry	5	Sapling	3																																																							
Balsam Poplar	15	Sapling/Pole	4																																																							
Paper Birch	10	Sapling/Pole	4																																																							
White Spruce	20	Sapling/Pole	4																																																							
Red Maple	10	Sapling/Pole	4																																																							
Sub-Canopy Species	Density	Avg. Height	Size																																																							
Maple (spp.)	Low	Variable	Sapling																																																							
26	4119 - Mixed Northern Hardwoods	Sawtimber Well	15.4	65	81-110	N/A	Stand was thinned in 2017. Some maple regen establishing but being heavily browsed by deer. South end of stand drops down to a drainage feeding into skunk creek.																																																			
		<table border="1"> <thead> <tr> <th>Canopy Species</th> <th>% Cover</th> <th>Size Class</th> <th>DBH</th> <th>Age</th> </tr> </thead> <tbody> <tr> <td>White Spruce</td> <td>10</td> <td>Pole/Sapling</td> <td>6</td> <td></td> </tr> <tr> <td>Yellow Birch</td> <td>10</td> <td>Log/Pole</td> <td>10</td> <td></td> </tr> <tr> <td>Sugar Maple</td> <td>30</td> <td>Log/Pole</td> <td>10</td> <td></td> </tr> <tr> <td>Red Maple</td> <td>40</td> <td>Log/Pole</td> <td>10</td> <td>65</td> </tr> <tr> <td>Balsam Fir</td> <td>10</td> <td>Pole/Sapling</td> <td>6</td> <td></td> </tr> </tbody> </table>	Canopy Species	% Cover	Size Class	DBH	Age	White Spruce	10	Pole/Sapling	6		Yellow Birch	10	Log/Pole	10		Sugar Maple	30	Log/Pole	10		Red Maple	40	Log/Pole	10	65	Balsam Fir	10	Pole/Sapling	6				<table border="1"> <thead> <tr> <th>Sub-Canopy Species</th> <th>Density</th> <th>Avg. Height</th> <th>Size</th> </tr> </thead> <tbody> <tr> <td>Conifers</td> <td>Low</td> <td>Variable</td> <td>Sapling</td> </tr> <tr> <td>Maple (spp.)</td> <td>Low</td> <td>Variable</td> <td>Sapling</td> </tr> </tbody> </table>	Sub-Canopy Species	Density	Avg. Height	Size	Conifers	Low	Variable	Sapling	Maple (spp.)	Low	Variable	Sapling											
Canopy Species	% Cover	Size Class	DBH	Age																																																						
White Spruce	10	Pole/Sapling	6																																																							
Yellow Birch	10	Log/Pole	10																																																							
Sugar Maple	30	Log/Pole	10																																																							
Red Maple	40	Log/Pole	10	65																																																						
Balsam Fir	10	Pole/Sapling	6																																																							
Sub-Canopy Species	Density	Avg. Height	Size																																																							
Conifers	Low	Variable	Sapling																																																							
Maple (spp.)	Low	Variable	Sapling																																																							
27	4115 - Y.Birch, Hemlock NH	Sawtimber Well	48.4	81	81-110	N/A	Stand was thinned in 2010. Red maple dominant, with hemlock and mixed hardwood. Area along M117 heavier to hemlock with balsam fir understory, was not thinned through during last harvest. Red maple stump sprout regeneration from previous thinnings, saplings 1"-5" tall being heavily browsed by deer.																																																			
		<table border="1"> <thead> <tr> <th>Canopy Species</th> <th>% Cover</th> <th>Size Class</th> <th>DBH</th> <th>Age</th> </tr> </thead> <tbody> <tr> <td>White Pine</td> <td>5</td> <td>Log</td> <td>14</td> <td></td> </tr> <tr> <td>Yellow Birch</td> <td>5</td> <td>Log</td> <td>10</td> <td></td> </tr> <tr> <td>Hemlock</td> <td>20</td> <td>Log/Pole</td> <td>12</td> <td></td> </tr> <tr> <td>Balsam Fir</td> <td>10</td> <td>Pole/Sapling</td> <td>6</td> <td></td> </tr> <tr> <td>Sugar Maple</td> <td>10</td> <td>Log/Pole</td> <td>10</td> <td></td> </tr> <tr> <td>Red Maple</td> <td>50</td> <td>Log/Pole</td> <td>10</td> <td>81</td> </tr> </tbody> </table>	Canopy Species	% Cover	Size Class	DBH	Age	White Pine	5	Log	14		Yellow Birch	5	Log	10		Hemlock	20	Log/Pole	12		Balsam Fir	10	Pole/Sapling	6		Sugar Maple	10	Log/Pole	10		Red Maple	50	Log/Pole	10	81			<table border="1"> <thead> <tr> <th>Sub-Canopy Species</th> <th>Density</th> <th>Avg. Height</th> <th>Size</th> </tr> </thead> <tbody> <tr> <td>Maple (spp.)</td> <td>Medium</td> <td>Variable</td> <td>Sapling</td> </tr> <tr> <td>Conifers</td> <td>Low</td> <td>Variable</td> <td>Sapling</td> </tr> <tr> <td>Balsam Fir</td> <td>Medium</td> <td>Variable</td> <td>Sapling</td> </tr> </tbody> </table>	Sub-Canopy Species	Density	Avg. Height	Size	Maple (spp.)	Medium	Variable	Sapling	Conifers	Low	Variable	Sapling	Balsam Fir	Medium	Variable	Sapling		
Canopy Species	% Cover	Size Class	DBH	Age																																																						
White Pine	5	Log	14																																																							
Yellow Birch	5	Log	10																																																							
Hemlock	20	Log/Pole	12																																																							
Balsam Fir	10	Pole/Sapling	6																																																							
Sugar Maple	10	Log/Pole	10																																																							
Red Maple	50	Log/Pole	10	81																																																						
Sub-Canopy Species	Density	Avg. Height	Size																																																							
Maple (spp.)	Medium	Variable	Sapling																																																							
Conifers	Low	Variable	Sapling																																																							
Balsam Fir	Medium	Variable	Sapling																																																							
28	629 - Mixed non-forested wetland	Nonstocked	4.6		Unspecified	No																																																				
29	629 - Mixed non-forested wetland	Nonstocked	6.2		Unspecified	No	Skunk creek and floodplain																																																			



Stand	Level 4 Cover Type	Size Density	Acres	Stand Age	BA Range	Managed Site	General Comments																																																						
30	4134 - Aspen, Spruce/Fir	Sapling Well	27.8	14	Immature	N/A	Mix of aspen, birch, and mixed conifer. Open areas filling in except where wettest.																																																						
<table border="1"> <thead> <tr> <th>Canopy Species</th> <th>% Cover</th> <th>Size Class</th> <th>DBH</th> <th>Age</th> </tr> </thead> <tbody> <tr> <td>Black Cherry</td> <td>5</td> <td>Sapling</td> <td>2</td> <td></td> </tr> <tr> <td>Paper Birch</td> <td>15</td> <td>Sapling</td> <td>2</td> <td></td> </tr> <tr> <td>White Spruce</td> <td>15</td> <td>Sapling</td> <td>2</td> <td></td> </tr> <tr> <td>Balsam Fir</td> <td>15</td> <td>Sapling</td> <td>2</td> <td></td> </tr> <tr> <td>Red Maple</td> <td>5</td> <td>Sapling</td> <td>2</td> <td></td> </tr> <tr> <td>Bigtooth Aspen</td> <td>15</td> <td>Sapling</td> <td>3</td> <td></td> </tr> <tr> <td>Quaking Aspen</td> <td>30</td> <td>Sapling</td> <td>3</td> <td>14</td> </tr> </tbody> </table>								Canopy Species	% Cover	Size Class	DBH	Age	Black Cherry	5	Sapling	2		Paper Birch	15	Sapling	2		White Spruce	15	Sapling	2		Balsam Fir	15	Sapling	2		Red Maple	5	Sapling	2		Bigtooth Aspen	15	Sapling	3		Quaking Aspen	30	Sapling	3	14														
Canopy Species	% Cover	Size Class	DBH	Age																																																									
Black Cherry	5	Sapling	2																																																										
Paper Birch	15	Sapling	2																																																										
White Spruce	15	Sapling	2																																																										
Balsam Fir	15	Sapling	2																																																										
Red Maple	5	Sapling	2																																																										
Bigtooth Aspen	15	Sapling	3																																																										
Quaking Aspen	30	Sapling	3	14																																																									
31	629 - Mixed non-forested wetland	Nonstocked	4.7		Unspecified	No	Stream and floodplain																																																						
32	629 - Mixed non-forested wetland	Nonstocked	2.9		Unspecified	No																																																							
34	629 - Mixed non-forested wetland	Nonstocked	13.0		Unspecified	No																																																							
35	629 - Mixed non-forested wetland	Nonstocked	54.3		Unspecified	No	Creek and floodplain, mostly open grasses with some tag alder and scattered balsam fir or cedar																																																						
36	4134 - Aspen, Spruce/Fir	Poletimber Well	38.7	35	51-80	N/A	Stand is mix of aspen and spruce/fir. Just becoming pole timber.																																																						
<table border="1"> <thead> <tr> <th>Canopy Species</th> <th>% Cover</th> <th>Size Class</th> <th>DBH</th> <th>Age</th> </tr> </thead> <tbody> <tr> <td>Quaking Aspen</td> <td>75</td> <td>Pole/Sapling</td> <td>5</td> <td>35</td> </tr> <tr> <td>Balsam Fir</td> <td>10</td> <td>Sapling/Pole</td> <td>4</td> <td></td> </tr> <tr> <td>White Spruce</td> <td>15</td> <td>Sapling/Pole</td> <td>4</td> <td></td> </tr> </tbody> </table>								Canopy Species	% Cover	Size Class	DBH	Age	Quaking Aspen	75	Pole/Sapling	5	35	Balsam Fir	10	Sapling/Pole	4		White Spruce	15	Sapling/Pole	4																																			
Canopy Species	% Cover	Size Class	DBH	Age																																																									
Quaking Aspen	75	Pole/Sapling	5	35																																																									
Balsam Fir	10	Sapling/Pole	4																																																										
White Spruce	15	Sapling/Pole	4																																																										
37	6124 - Lowland Spruce-Fir	Poletimber Well	22.4	65	51-80	N/A	Stand is low ground mix match of lowland conifers and poor quality red maple. Very limited access as stand lies between two branches of creek and surrounded by very wet lowlands.																																																						
<table border="1"> <thead> <tr> <th>Canopy Species</th> <th>% Cover</th> <th>Size Class</th> <th>DBH</th> <th>Age</th> <th>Sub-Canopy Species</th> <th>Density</th> <th>Avg. Height</th> <th>Size</th> </tr> </thead> <tbody> <tr> <td>Red Maple</td> <td>25</td> <td>Pole</td> <td>7</td> <td></td> <td>Conifers</td> <td>Low</td> <td>Variable</td> <td>Sapling</td> </tr> <tr> <td>Balsam Fir</td> <td>15</td> <td>Pole</td> <td>7</td> <td></td> <td>Tag Alder</td> <td>Low</td> <td>Variable</td> <td>Tall Shrub</td> </tr> <tr> <td>Tamarack</td> <td>5</td> <td>Sapling/Pole</td> <td>4</td> <td></td> <td></td> <td></td> <td></td> <td></td> </tr> <tr> <td>Northern White Cedar</td> <td>15</td> <td>Pole</td> <td>7</td> <td></td> <td></td> <td></td> <td></td> <td></td> </tr> <tr> <td>Black Spruce</td> <td>40</td> <td>Pole</td> <td>6</td> <td>65</td> <td></td> <td></td> <td></td> <td></td> </tr> </tbody> </table>								Canopy Species	% Cover	Size Class	DBH	Age	Sub-Canopy Species	Density	Avg. Height	Size	Red Maple	25	Pole	7		Conifers	Low	Variable	Sapling	Balsam Fir	15	Pole	7		Tag Alder	Low	Variable	Tall Shrub	Tamarack	5	Sapling/Pole	4						Northern White Cedar	15	Pole	7						Black Spruce	40	Pole	6	65				
Canopy Species	% Cover	Size Class	DBH	Age	Sub-Canopy Species	Density	Avg. Height	Size																																																					
Red Maple	25	Pole	7		Conifers	Low	Variable	Sapling																																																					
Balsam Fir	15	Pole	7		Tag Alder	Low	Variable	Tall Shrub																																																					
Tamarack	5	Sapling/Pole	4																																																										
Northern White Cedar	15	Pole	7																																																										
Black Spruce	40	Pole	6	65																																																									
38	629 - Mixed non-forested wetland	Nonstocked	5.4		Unspecified	No	Skunk creek and floodplain.																																																						
39	310 - Herbaceous Openland	Nonstocked	2.9		Unspecified	No	Small opening on edge of hardwood, creek, and private owned hay field.																																																						



Stand	Level 4 Cover Type	Size Density	Acres	Stand Age	BA Range	Managed Site	General Comments	
40	42320 - Upland Spruce	Poletimber Well	43.9	76	81-110	N/A	Large stand of variable mix of spruce, balsam, and aspen. There are scattered single tamarack, cedar and white pine in places. Stand was set up in 2016 as Unit 1 of Soggy Spruce, was not cut and given back.	
Canopy Species		% Cover	Size Class	DBH	Age	Sub-Canopy Species		
Red Maple		1	Pole/Log	9		Black Spruce		
Northern White Cedar		4	Pole	7		Low		
Balsam Fir		15	Pole	8		Variable		
Quaking Aspen		10	Log/Pole	10		Sapling		
White Pine		4	Log	14		Red Maple		
White Spruce		5	Pole	8		Low		
Black Spruce		60	Pole	7	76	Variable		
Tamarack		1	Pole	7		Sapling		
41	42340 - Upland Spruce/Fir	Poletimber Medium	6.1	35	1-50	N/A	Previous opening, but enough cover to be forested. Scattered cherry, balsam fir and spruce with a pocket of aspen growing in the middle.	
Canopy Species		% Cover	Size Class	DBH	Age	Sub-Canopy Species		
Quaking Aspen		10	Pole/Sapling	5		Maple (spp.)		
Balsam Fir		40	Pole/Sapling	6	35	Low		
Black Cherry		25	Pole/Sapling	7		Variable		
White Spruce		25	Pole/Sapling	6		Sapling		
42	4134 - Aspen, Spruce/Fir	Poletimber Well	48.1	44	81-110	N/A	Cut in 1980. Stand has just became pole size. Larger aspen diameters where stand has less balsam fir growing. One low pocket in the south east part of stand growing black spruce aspen mix. Check in 10 years for added diameter growth.	
Canopy Species		% Cover	Size Class	DBH	Age	Sub-Canopy Species		
Balsam Poplar		15	Pole/Sapling	5		Balsam Fir		
Black Spruce		5	Sapling/Pole	4		Low		
Balsam Fir		25	Pole/Sapling	5		Variable		
Red Maple		10	Sapling/Pole	4		Sapling		
White Spruce		5	Pole/Sapling	5		Maple (spp.)		
Quaking Aspen		40	Pole/Sapling	5	44	Low		
						Variable		
						Seeding		
43	4319 - Mixed Upland Forest	Sapling Well	7.4	24	Immature	N/A	Clear cut in 2000. Regeneration of mixed balsam fir and aspen with spruce and red maple.	
Canopy Species		% Cover	Size Class	DBH	Age			
Quaking Aspen		30	Sapling	3				
Balsam Fir		40	Sapling	3	24			
White Spruce		15	Sapling	3				
Red Maple		15	Sapling	2				
44	4110 - Sugar Maple Association	Sawtimber Medium	3.8	78	51-80	N/A	Small stand of decent quality maple	
Canopy Species		% Cover	Size Class	DBH	Age	Sub-Canopy Species		
Sugar Maple		75	Log/Pole	11	78	Maple (spp.)		
Black Cherry		5	Log/Pole	10		Low		
Red Maple		15	Log/Pole	11		Variable		
Yellow Birch		5	Log/Pole	10		Sapling		



Stand	Level 4 Cover Type	Size Density	Acres	Stand Age	BA Range	Managed Site	General Comments																																									
45	6122 - Black Spruce	Poletimber Medium	1.4	50	51-80	N/A	Small stand that was excluded from surrounding sale. It is considerably wet and of poor quality. Thick tag alder in understory.																																									
<table border="1"> <thead> <tr> <th>Canopy Species</th> <th>% Cover</th> <th>Size Class</th> <th>DBH</th> <th>Age</th> </tr> </thead> <tbody> <tr> <td>Red Maple</td> <td>5</td> <td>Pole/Sapling</td> <td>5</td> <td></td> </tr> <tr> <td>Black Spruce</td> <td>60</td> <td>Pole/Sapling</td> <td>6</td> <td>50</td> </tr> <tr> <td>Balsam Fir</td> <td>10</td> <td>Pole</td> <td>6</td> <td></td> </tr> <tr> <td>Northern White Cedar</td> <td>5</td> <td>Pole</td> <td>6</td> <td></td> </tr> <tr> <td>White Spruce</td> <td>20</td> <td>Pole/Sapling</td> <td>6</td> <td></td> </tr> </tbody> </table>		Canopy Species	% Cover	Size Class	DBH	Age	Red Maple	5	Pole/Sapling	5		Black Spruce	60	Pole/Sapling	6	50	Balsam Fir	10	Pole	6		Northern White Cedar	5	Pole	6		White Spruce	20	Pole/Sapling	6		<table border="1"> <thead> <tr> <th>Sub-Canopy Species</th> <th>Density</th> <th>Avg. Height</th> <th>Size</th> </tr> </thead> <tbody> <tr> <td>Tag Alder</td> <td>Medium</td> <td>Variable</td> <td>Tall Shrub</td> </tr> </tbody> </table>		Sub-Canopy Species	Density	Avg. Height	Size	Tag Alder	Medium	Variable	Tall Shrub							
Canopy Species	% Cover	Size Class	DBH	Age																																												
Red Maple	5	Pole/Sapling	5																																													
Black Spruce	60	Pole/Sapling	6	50																																												
Balsam Fir	10	Pole	6																																													
Northern White Cedar	5	Pole	6																																													
White Spruce	20	Pole/Sapling	6																																													
Sub-Canopy Species	Density	Avg. Height	Size																																													
Tag Alder	Medium	Variable	Tall Shrub																																													
46	310 - Herbaceous Openland	Nonstocked	2.6		Unspecified	Managed Opening	Opening slowly filling in with clumps of cherry and balsam fir, aspen saplings along edge of stand.																																									
		<table border="1"> <thead> <tr> <th>Sub-Canopy Species</th> <th>Density</th> <th>Avg. Height</th> <th>Size</th> </tr> </thead> <tbody> <tr> <td>Pin Cherry</td> <td>Low</td> <td>5 - 10 feet</td> <td>Tall Shrub</td> </tr> <tr> <td>Quaking Aspen</td> <td>Low</td> <td>10 - 20 feet</td> <td>Sapling</td> </tr> <tr> <td>Balsam Fir</td> <td>Low</td> <td>10 - 20 feet</td> <td>Pole</td> </tr> </tbody> </table>		Sub-Canopy Species	Density	Avg. Height	Size	Pin Cherry	Low	5 - 10 feet	Tall Shrub	Quaking Aspen	Low	10 - 20 feet	Sapling	Balsam Fir	Low	10 - 20 feet	Pole																													
Sub-Canopy Species	Density	Avg. Height	Size																																													
Pin Cherry	Low	5 - 10 feet	Tall Shrub																																													
Quaking Aspen	Low	10 - 20 feet	Sapling																																													
Balsam Fir	Low	10 - 20 feet	Pole																																													
47	4134 - Aspen, Spruce/Fir	Sapling Medium	6.9	14	Unspecified	N/A	Aspen regen with mix of residual spruce/fir. Slowly regenerating, open where wettest.																																									
<table border="1"> <thead> <tr> <th>Canopy Species</th> <th>% Cover</th> <th>Size Class</th> <th>DBH</th> <th>Age</th> </tr> </thead> <tbody> <tr> <td>White Spruce</td> <td>5</td> <td>Pole</td> <td>6</td> <td></td> </tr> <tr> <td>Black Spruce</td> <td>5</td> <td>Pole</td> <td>6</td> <td></td> </tr> <tr> <td>Balsam Poplar</td> <td>15</td> <td>Sapling</td> <td>2</td> <td></td> </tr> <tr> <td>Quaking Aspen</td> <td>60</td> <td>Sapling</td> <td>2</td> <td>14</td> </tr> <tr> <td>Balsam Fir</td> <td>10</td> <td>Sapling</td> <td>2</td> <td></td> </tr> <tr> <td>Northern White Cedar</td> <td>5</td> <td>Pole</td> <td>6</td> <td></td> </tr> </tbody> </table>		Canopy Species	% Cover	Size Class	DBH	Age	White Spruce	5	Pole	6		Black Spruce	5	Pole	6		Balsam Poplar	15	Sapling	2		Quaking Aspen	60	Sapling	2	14	Balsam Fir	10	Sapling	2		Northern White Cedar	5	Pole	6													
Canopy Species	% Cover	Size Class	DBH	Age																																												
White Spruce	5	Pole	6																																													
Black Spruce	5	Pole	6																																													
Balsam Poplar	15	Sapling	2																																													
Quaking Aspen	60	Sapling	2	14																																												
Balsam Fir	10	Sapling	2																																													
Northern White Cedar	5	Pole	6																																													
48	6120 - Lowland Cedar	Poletimber Well	19.1	105	141-170	N/A	Poor quality stand of mixed cedar, spruce, and tam. A few scattered birch, but most are dead. A lot of tag alder where open.																																									
<table border="1"> <thead> <tr> <th>Canopy Species</th> <th>% Cover</th> <th>Size Class</th> <th>DBH</th> <th>Age</th> </tr> </thead> <tbody> <tr> <td>Black Spruce</td> <td>20</td> <td>Pole/Sapling</td> <td>5</td> <td></td> </tr> <tr> <td>Tamarack</td> <td>15</td> <td>Pole/Sapling</td> <td>6</td> <td></td> </tr> <tr> <td>Northern White Cedar</td> <td>60</td> <td>Pole/Sapling</td> <td>6</td> <td>105</td> </tr> <tr> <td>Paper Birch</td> <td>5</td> <td>Pole/Sapling</td> <td>5</td> <td></td> </tr> </tbody> </table>		Canopy Species	% Cover	Size Class	DBH	Age	Black Spruce	20	Pole/Sapling	5		Tamarack	15	Pole/Sapling	6		Northern White Cedar	60	Pole/Sapling	6	105	Paper Birch	5	Pole/Sapling	5		<table border="1"> <thead> <tr> <th>Sub-Canopy Species</th> <th>Density</th> <th>Avg. Height</th> <th>Size</th> </tr> </thead> <tbody> <tr> <td>Northern White Cedar</td> <td>Low</td> <td>< 5 feet</td> <td>Tall Shrub</td> </tr> <tr> <td>Conifers</td> <td>Low</td> <td>Variable</td> <td>Sapling</td> </tr> <tr> <td>Balsam Poplar</td> <td>Low</td> <td>Variable</td> <td>Sapling</td> </tr> <tr> <td>Tag Alder</td> <td>Medium</td> <td>Variable</td> <td>Tall Shrub</td> </tr> </tbody> </table>		Sub-Canopy Species	Density	Avg. Height	Size	Northern White Cedar	Low	< 5 feet	Tall Shrub	Conifers	Low	Variable	Sapling	Balsam Poplar	Low	Variable	Sapling	Tag Alder	Medium	Variable	Tall Shrub
Canopy Species	% Cover	Size Class	DBH	Age																																												
Black Spruce	20	Pole/Sapling	5																																													
Tamarack	15	Pole/Sapling	6																																													
Northern White Cedar	60	Pole/Sapling	6	105																																												
Paper Birch	5	Pole/Sapling	5																																													
Sub-Canopy Species	Density	Avg. Height	Size																																													
Northern White Cedar	Low	< 5 feet	Tall Shrub																																													
Conifers	Low	Variable	Sapling																																													
Balsam Poplar	Low	Variable	Sapling																																													
Tag Alder	Medium	Variable	Tall Shrub																																													
49	6128 - Lowland Coniferous, Mixed Deciduous	Poletimber Well	6.0	65	81-110	N/A	Wet stand in lower area. Hemlock where the ground is highest. Scattered cedar and spruce. A few red maple and balsam poplar. Low basal area and poor quality. Leave as cover.																																									
<table border="1"> <thead> <tr> <th>Canopy Species</th> <th>% Cover</th> <th>Size Class</th> <th>DBH</th> <th>Age</th> </tr> </thead> <tbody> <tr> <td>Hemlock</td> <td>20</td> <td>Log/Pole</td> <td>12</td> <td></td> </tr> <tr> <td>Red Maple</td> <td>15</td> <td>Pole</td> <td>6</td> <td></td> </tr> <tr> <td>Balsam Poplar</td> <td>10</td> <td>Pole</td> <td>7</td> <td></td> </tr> <tr> <td>White Spruce</td> <td>15</td> <td>Pole</td> <td>8</td> <td></td> </tr> <tr> <td>Black Spruce</td> <td>15</td> <td>Pole</td> <td>6</td> <td></td> </tr> <tr> <td>Northern White Cedar</td> <td>25</td> <td>Pole</td> <td>7</td> <td>65</td> </tr> </tbody> </table>		Canopy Species	% Cover	Size Class	DBH	Age	Hemlock	20	Log/Pole	12		Red Maple	15	Pole	6		Balsam Poplar	10	Pole	7		White Spruce	15	Pole	8		Black Spruce	15	Pole	6		Northern White Cedar	25	Pole	7	65	<table border="1"> <thead> <tr> <th>Sub-Canopy Species</th> <th>Density</th> <th>Avg. Height</th> <th>Size</th> </tr> </thead> <tbody> <tr> <td>Balsam Fir</td> <td>Medium</td> <td>Variable</td> <td>Sapling</td> </tr> </tbody> </table>		Sub-Canopy Species	Density	Avg. Height	Size	Balsam Fir	Medium	Variable	Sapling		
Canopy Species	% Cover	Size Class	DBH	Age																																												
Hemlock	20	Log/Pole	12																																													
Red Maple	15	Pole	6																																													
Balsam Poplar	10	Pole	7																																													
White Spruce	15	Pole	8																																													
Black Spruce	15	Pole	6																																													
Northern White Cedar	25	Pole	7	65																																												
Sub-Canopy Species	Density	Avg. Height	Size																																													
Balsam Fir	Medium	Variable	Sapling																																													



Stand	Level 4 Cover Type	Size Density	Acres	Stand Age	BA Range	Managed Site	General Comments
-------	--------------------	--------------	-------	-----------	----------	--------------	------------------

50	4112 - Maple, Beech, Cherry Association	Sawtimber Well	11.8	82	81-110	N/A	Nice stand of sugar maple saw timber with red maple poles on west end near lower ground. Some advanced maple sapling regeneration in pockets. 90-100 BA with areas of 110-120 BA																																											
<table border="1"> <thead> <tr> <th>Canopy Species</th> <th>% Cover</th> <th>Size Class</th> <th>DBH</th> <th>Age</th> </tr> </thead> <tbody> <tr> <td>Red Maple</td> <td>25</td> <td>Pole/Log</td> <td>9</td> <td>44</td> </tr> <tr> <td>Yellow Birch</td> <td>5</td> <td>Log</td> <td>12</td> <td></td> </tr> <tr> <td>Quaking Aspen</td> <td>5</td> <td>Pole</td> <td>9</td> <td></td> </tr> <tr> <td>Balsam Fir</td> <td>10</td> <td>Pole/Sapling</td> <td>7</td> <td></td> </tr> <tr> <td>Sugar Maple</td> <td>45</td> <td>Log/Pole</td> <td>11</td> <td>82</td> </tr> <tr> <td>Black Cherry</td> <td>10</td> <td>Log/Pole</td> <td>10</td> <td></td> </tr> </tbody> </table>		Canopy Species	% Cover	Size Class	DBH	Age	Red Maple	25	Pole/Log	9	44	Yellow Birch	5	Log	12		Quaking Aspen	5	Pole	9		Balsam Fir	10	Pole/Sapling	7		Sugar Maple	45	Log/Pole	11	82	Black Cherry	10	Log/Pole	10		<table border="1"> <thead> <tr> <th>Sub-Canopy Species</th> <th>Density</th> <th>Avg. Height</th> <th>Size</th> </tr> </thead> <tbody> <tr> <td>Conifers</td> <td>Low</td> <td>Variable</td> <td>Sapling</td> </tr> <tr> <td>Maple (spp.)</td> <td>Medium</td> <td>Variable</td> <td>Sapling</td> </tr> </tbody> </table>		Sub-Canopy Species	Density	Avg. Height	Size	Conifers	Low	Variable	Sapling	Maple (spp.)	Medium	Variable	Sapling
Canopy Species	% Cover	Size Class	DBH	Age																																														
Red Maple	25	Pole/Log	9	44																																														
Yellow Birch	5	Log	12																																															
Quaking Aspen	5	Pole	9																																															
Balsam Fir	10	Pole/Sapling	7																																															
Sugar Maple	45	Log/Pole	11	82																																														
Black Cherry	10	Log/Pole	10																																															
Sub-Canopy Species	Density	Avg. Height	Size																																															
Conifers	Low	Variable	Sapling																																															
Maple (spp.)	Medium	Variable	Sapling																																															

51	4191 - Mixed Upland Deciduous with Conifer	Sawtimber Well	18.3	74	111-140	N/A	Stand of poor quality hardwoods and conifer mix on lower ground. Scattered cedar where wettest. Most stems are poor form.																																											
<table border="1"> <thead> <tr> <th>Canopy Species</th> <th>% Cover</th> <th>Size Class</th> <th>DBH</th> <th>Age</th> </tr> </thead> <tbody> <tr> <td>Northern White Cedar</td> <td>5</td> <td>Log/Pole</td> <td>10</td> <td></td> </tr> <tr> <td>Hemlock</td> <td>10</td> <td>Log/Pole</td> <td>11</td> <td></td> </tr> <tr> <td>Yellow Birch</td> <td>5</td> <td>Log/Pole</td> <td>12</td> <td></td> </tr> <tr> <td>Red Maple</td> <td>40</td> <td>Log/Pole</td> <td>10</td> <td>74</td> </tr> <tr> <td>Quaking Aspen</td> <td>20</td> <td>Pole/Sapling</td> <td>7</td> <td></td> </tr> <tr> <td>Balsam Fir</td> <td>20</td> <td>Pole/Sapling</td> <td>7</td> <td></td> </tr> </tbody> </table>		Canopy Species	% Cover	Size Class	DBH	Age	Northern White Cedar	5	Log/Pole	10		Hemlock	10	Log/Pole	11		Yellow Birch	5	Log/Pole	12		Red Maple	40	Log/Pole	10	74	Quaking Aspen	20	Pole/Sapling	7		Balsam Fir	20	Pole/Sapling	7		<table border="1"> <thead> <tr> <th>Sub-Canopy Species</th> <th>Density</th> <th>Avg. Height</th> <th>Size</th> </tr> </thead> <tbody> <tr> <td>Red Maple</td> <td>Low</td> <td>Variable</td> <td>Sapling</td> </tr> <tr> <td>Balsam Fir</td> <td>Medium</td> <td>Variable</td> <td>Sapling</td> </tr> </tbody> </table>		Sub-Canopy Species	Density	Avg. Height	Size	Red Maple	Low	Variable	Sapling	Balsam Fir	Medium	Variable	Sapling
Canopy Species	% Cover	Size Class	DBH	Age																																														
Northern White Cedar	5	Log/Pole	10																																															
Hemlock	10	Log/Pole	11																																															
Yellow Birch	5	Log/Pole	12																																															
Red Maple	40	Log/Pole	10	74																																														
Quaking Aspen	20	Pole/Sapling	7																																															
Balsam Fir	20	Pole/Sapling	7																																															
Sub-Canopy Species	Density	Avg. Height	Size																																															
Red Maple	Low	Variable	Sapling																																															
Balsam Fir	Medium	Variable	Sapling																																															

52	629 - Mixed non-forested wetland	Nonstocked	1.2		Unspecified	No	
-----------	----------------------------------	------------	-----	--	-------------	----	--

53	629 - Mixed non-forested wetland	Nonstocked	2.8		Unspecified	No	
-----------	----------------------------------	------------	-----	--	-------------	----	--

54	4113 - R.Maple, Conifer	Sawtimber Well	8.7	87	111-140	N/A	Stand is mature maple with some pockets of spruce. Access was by foot and would be only possible through private for any treatment.																																						
<table border="1"> <thead> <tr> <th>Canopy Species</th> <th>% Cover</th> <th>Size Class</th> <th>DBH</th> <th>Age</th> </tr> </thead> <tbody> <tr> <td>White Spruce</td> <td>15</td> <td>Log/Pole</td> <td>10</td> <td></td> </tr> <tr> <td>Hemlock</td> <td>10</td> <td>Log</td> <td>11</td> <td></td> </tr> <tr> <td>Quaking Aspen</td> <td>15</td> <td>Log/Pole</td> <td>11</td> <td></td> </tr> <tr> <td>Red Maple</td> <td>50</td> <td>Log/Pole</td> <td>11</td> <td>87</td> </tr> <tr> <td>Sugar Maple</td> <td>10</td> <td>Log/Pole</td> <td>11</td> <td></td> </tr> </tbody> </table>		Canopy Species	% Cover	Size Class	DBH	Age	White Spruce	15	Log/Pole	10		Hemlock	10	Log	11		Quaking Aspen	15	Log/Pole	11		Red Maple	50	Log/Pole	11	87	Sugar Maple	10	Log/Pole	11		<table border="1"> <thead> <tr> <th>Sub-Canopy Species</th> <th>Density</th> <th>Avg. Height</th> <th>Size</th> </tr> </thead> <tbody> <tr> <td>Maple (spp.)</td> <td>Low</td> <td>Variable</td> <td>Sapling</td> </tr> <tr> <td>Conifers</td> <td>Low</td> <td>Variable</td> <td>Sapling</td> </tr> </tbody> </table>		Sub-Canopy Species	Density	Avg. Height	Size	Maple (spp.)	Low	Variable	Sapling	Conifers	Low	Variable	Sapling
Canopy Species	% Cover	Size Class	DBH	Age																																									
White Spruce	15	Log/Pole	10																																										
Hemlock	10	Log	11																																										
Quaking Aspen	15	Log/Pole	11																																										
Red Maple	50	Log/Pole	11	87																																									
Sugar Maple	10	Log/Pole	11																																										
Sub-Canopy Species	Density	Avg. Height	Size																																										
Maple (spp.)	Low	Variable	Sapling																																										
Conifers	Low	Variable	Sapling																																										

55	6122 - Black Spruce	Sapling Well	9.8	65	Unspecified	N/A	Black Spruce in bog.																								
<table border="1"> <thead> <tr> <th>Canopy Species</th> <th>% Cover</th> <th>Size Class</th> <th>DBH</th> <th>Age</th> </tr> </thead> <tbody> <tr> <td>Northern White Cedar</td> <td>5</td> <td>Pole/Sapling</td> <td>6</td> <td></td> </tr> <tr> <td>Black Spruce</td> <td>90</td> <td>Sapling/Pole</td> <td>4</td> <td>65</td> </tr> <tr> <td>White Pine</td> <td>5</td> <td>Log/Pole</td> <td>10</td> <td></td> </tr> </tbody> </table>		Canopy Species	% Cover	Size Class	DBH	Age	Northern White Cedar	5	Pole/Sapling	6		Black Spruce	90	Sapling/Pole	4	65	White Pine	5	Log/Pole	10		<table border="1"> <thead> <tr> <th>Sub-Canopy Species</th> <th>Density</th> <th>Avg. Height</th> <th>Size</th> </tr> </thead> <tbody> <tr> <td>American Highbush Cranberry</td> <td>Full</td> <td>< 5 feet</td> <td>Tall Shrub</td> </tr> </tbody> </table>		Sub-Canopy Species	Density	Avg. Height	Size	American Highbush Cranberry	Full	< 5 feet	Tall Shrub
Canopy Species	% Cover	Size Class	DBH	Age																											
Northern White Cedar	5	Pole/Sapling	6																												
Black Spruce	90	Sapling/Pole	4	65																											
White Pine	5	Log/Pole	10																												
Sub-Canopy Species	Density	Avg. Height	Size																												
American Highbush Cranberry	Full	< 5 feet	Tall Shrub																												



Stand	Level 4 Cover Type	Size Density	Acres	Stand Age	BA Range	Managed Site	General Comments
56	6122 - Black Spruce	Poletimber Medium	34.8	69	51-80	N/A	Stand is lowland black spruce and sparse.
Canopy Species		% Cover	Size Class	DBH	Age	Sub-Canopy Species	
Black Spruce		90	Pole/Sapling	5	69	Leatherleaf	
Balsam Fir		10	Pole/Sapling	5		Medium	
						Variable	
						Tall Shrub	
57	6122 - Black Spruce	Poletimber Medium	13.4	61	51-80	N/A	Lowland stand on west side of creek. Low quality and volume. Tag alder in open spots. Mix of spruce and tamarack in wetter areas.
Canopy Species		% Cover	Size Class	DBH	Age	Sub-Canopy Species	
Tamarack		10	Pole/Sapling	5		Tag Alder	
Black Spruce		90	Pole/Sapling	5	61	Low	
						Variable	
						Tall Shrub	
58	629 - Mixed non-forested wetland	Nonstocked	1.7		Unspecified	No	
59	629 - Mixed non-forested wetland	Nonstocked	38.1		Unspecified	No	McAlpine Creek, Skunk Creek and a tributary stream all flow through and meet in this stand. Stand is mostly floodplain area with tag alder and some scattered cedar, balsam fir, spruce growing.
60	42340 - Upland Spruce/Fir	Poletimber Well	18.2	81	111-140	N/A	Stand is variable upland conifer with white spruce and balsam fir. There is some areas of sparse volume. Stand was set up in 2016 as Unit 2 of Soggy Spruce, was not cut and given back. Look at again in 10 years to set up with adjacent stand to the south.
Canopy Species		% Cover	Size Class	DBH	Age		
Quaking Aspen		10	Log/Pole	12			
Northern White Cedar		1	Pole	8			
White Pine		4	Log	14			
Balsam Fir		20	Pole	8			
Red Maple		2	Log/Pole	10			
White Spruce		25	Pole/Log	9			
Black Spruce		29	Pole	7	81		
Jack Pine		4	Pole	8			
Paper Birch		5	Log/Pole	10			
61	310 - Herbaceous Openland	Nonstocked	10.0		Unspecified	No	Scattered pine, spruce, cherry in opening.
62	4130 - Aspen	Sapling Well	13.8	28	Unspecified	N/A	Aspen stand cut in 1995. Scattered pole sized spruce/fir left from previous harvest.
Canopy Species		% Cover	Size Class	DBH	Age		
Bigtooth Aspen		15	Sapling/Pole	4			
Black Cherry		5	Sapling	3			
Balsam Fir		5	Pole	6			
Quaking Aspen		70	Sapling	3	28		
White Spruce		5	Pole	7			



Stand	Level 4 Cover Type	Size Density	Acres	Stand Age	BA Range	Managed Site	General Comments																																																								
63	6129 - Mixed Coniferous Lowland Forest	Poletimber Poor	17.9	85	Unspecified	N/A	Very wet, sparse lowland conifer stand.																																																								
		<table border="1"> <thead> <tr> <th>Canopy Species</th> <th>% Cover</th> <th>Size Class</th> <th>DBH</th> <th>Age</th> </tr> </thead> <tbody> <tr> <td>Northern White Cedar</td> <td>30</td> <td>Pole/Sapling</td> <td>6</td> <td></td> </tr> <tr> <td>Tamarack</td> <td>25</td> <td>Pole/Sapling</td> <td>5</td> <td></td> </tr> <tr> <td>Black Spruce</td> <td>45</td> <td>Pole/Sapling</td> <td>5</td> <td>85</td> </tr> </tbody> </table>		Canopy Species	% Cover	Size Class	DBH	Age	Northern White Cedar	30	Pole/Sapling	6		Tamarack	25	Pole/Sapling	5		Black Spruce	45	Pole/Sapling	5	85	<table border="1"> <thead> <tr> <th>Sub-Canopy Species</th> <th>Density</th> <th>Avg. Height</th> <th>Size</th> </tr> </thead> <tbody> <tr> <td>Leatherleaf</td> <td>Medium</td> <td>Variable</td> <td>Tall Shrub</td> </tr> </tbody> </table>		Sub-Canopy Species	Density	Avg. Height	Size	Leatherleaf	Medium	Variable	Tall Shrub																														
Canopy Species	% Cover	Size Class	DBH	Age																																																											
Northern White Cedar	30	Pole/Sapling	6																																																												
Tamarack	25	Pole/Sapling	5																																																												
Black Spruce	45	Pole/Sapling	5	85																																																											
Sub-Canopy Species	Density	Avg. Height	Size																																																												
Leatherleaf	Medium	Variable	Tall Shrub																																																												
64	629 - Mixed non-forested wetland	Nonstocked	61.7		Unspecified	No	Upper Millecoquins River and floodplain																																																								
65	4191 - Mixed Upland Deciduous with Conifer	Poletimber Well	12.8	50	81-110	N/A	Stand is totally variable mackinac mix. Not a lot of potential for harvest with limited access through private and close proximity to Upper Millecoquins River.																																																								
		<table border="1"> <thead> <tr> <th>Canopy Species</th> <th>% Cover</th> <th>Size Class</th> <th>DBH</th> <th>Age</th> </tr> </thead> <tbody> <tr> <td>Sugar Maple</td> <td>15</td> <td>Pole</td> <td>7</td> <td></td> </tr> <tr> <td>Paper Birch</td> <td>10</td> <td>Pole</td> <td>8</td> <td></td> </tr> <tr> <td>White Spruce</td> <td>15</td> <td>Pole</td> <td>8</td> <td></td> </tr> <tr> <td>Red Maple</td> <td>15</td> <td>Pole</td> <td>8</td> <td></td> </tr> <tr> <td>Balsam Fir</td> <td>15</td> <td>Pole</td> <td>7</td> <td></td> </tr> <tr> <td>Quaking Aspen</td> <td>20</td> <td>Pole</td> <td>8</td> <td>50</td> </tr> <tr> <td>Beech</td> <td>10</td> <td>Log/Pole</td> <td>10</td> <td></td> </tr> </tbody> </table>		Canopy Species	% Cover	Size Class	DBH	Age	Sugar Maple	15	Pole	7		Paper Birch	10	Pole	8		White Spruce	15	Pole	8		Red Maple	15	Pole	8		Balsam Fir	15	Pole	7		Quaking Aspen	20	Pole	8	50	Beech	10	Log/Pole	10		<table border="1"> <thead> <tr> <th>Sub-Canopy Species</th> <th>Density</th> <th>Avg. Height</th> <th>Size</th> </tr> </thead> <tbody> <tr> <td>Aspen (spp.)</td> <td>Low</td> <td>Variable</td> <td>Sapling</td> </tr> <tr> <td>Conifers</td> <td>Low</td> <td>Variable</td> <td>Sapling</td> </tr> <tr> <td>Maple (spp.)</td> <td>Low</td> <td>Variable</td> <td>Sapling</td> </tr> </tbody> </table>		Sub-Canopy Species	Density	Avg. Height	Size	Aspen (spp.)	Low	Variable	Sapling	Conifers	Low	Variable	Sapling	Maple (spp.)	Low	Variable	Sapling		
Canopy Species	% Cover	Size Class	DBH	Age																																																											
Sugar Maple	15	Pole	7																																																												
Paper Birch	10	Pole	8																																																												
White Spruce	15	Pole	8																																																												
Red Maple	15	Pole	8																																																												
Balsam Fir	15	Pole	7																																																												
Quaking Aspen	20	Pole	8	50																																																											
Beech	10	Log/Pole	10																																																												
Sub-Canopy Species	Density	Avg. Height	Size																																																												
Aspen (spp.)	Low	Variable	Sapling																																																												
Conifers	Low	Variable	Sapling																																																												
Maple (spp.)	Low	Variable	Sapling																																																												
66	6122 - Black Spruce	Poletimber Well	126.3	77	81-110	N/A	Large stand of black spruce with variable levels of wetness.																																																								
		<table border="1"> <thead> <tr> <th>Canopy Species</th> <th>% Cover</th> <th>Size Class</th> <th>DBH</th> <th>Age</th> </tr> </thead> <tbody> <tr> <td>Northern White Cedar</td> <td>5</td> <td>Pole</td> <td>7</td> <td></td> </tr> <tr> <td>Black Spruce</td> <td>90</td> <td>Pole/Sapling</td> <td>7</td> <td>77</td> </tr> <tr> <td>White Pine</td> <td>5</td> <td>Log/Pole</td> <td>12</td> <td></td> </tr> </tbody> </table>		Canopy Species	% Cover	Size Class	DBH	Age	Northern White Cedar	5	Pole	7		Black Spruce	90	Pole/Sapling	7	77	White Pine	5	Log/Pole	12																																									
Canopy Species	% Cover	Size Class	DBH	Age																																																											
Northern White Cedar	5	Pole	7																																																												
Black Spruce	90	Pole/Sapling	7	77																																																											
White Pine	5	Log/Pole	12																																																												
67	4130 - Aspen	Sapling Well	28.2	23	Unspecified	N/A	Aspen regeneration, stand was cut in 2001.																																																								
		<table border="1"> <thead> <tr> <th>Canopy Species</th> <th>% Cover</th> <th>Size Class</th> <th>DBH</th> <th>Age</th> </tr> </thead> <tbody> <tr> <td>Balsam Fir</td> <td>15</td> <td>Sapling</td> <td>3</td> <td></td> </tr> <tr> <td>Quaking Aspen</td> <td>60</td> <td>Sapling</td> <td>3</td> <td>23</td> </tr> <tr> <td>Bigtooth Aspen</td> <td>25</td> <td>Sapling</td> <td>3</td> <td></td> </tr> </tbody> </table>		Canopy Species	% Cover	Size Class	DBH	Age	Balsam Fir	15	Sapling	3		Quaking Aspen	60	Sapling	3	23	Bigtooth Aspen	25	Sapling	3																																									
Canopy Species	% Cover	Size Class	DBH	Age																																																											
Balsam Fir	15	Sapling	3																																																												
Quaking Aspen	60	Sapling	3	23																																																											
Bigtooth Aspen	25	Sapling	3																																																												
69	4130 - Aspen	Poletimber Well	34.1	44	51-80	N/A	Aspen stand with mix of cherry and red maple, scattered balsam fir pockets. Most aspen is 5"-7" diameter, some areas of larger diameter aspen throughout. Look to harvest in 10 years																																																								
		<table border="1"> <thead> <tr> <th>Canopy Species</th> <th>% Cover</th> <th>Size Class</th> <th>DBH</th> <th>Age</th> </tr> </thead> <tbody> <tr> <td>Red Maple</td> <td>10</td> <td>Pole/Sapling</td> <td>6</td> <td></td> </tr> <tr> <td>Black Cherry</td> <td>25</td> <td>Pole/Sapling</td> <td>5</td> <td></td> </tr> <tr> <td>Quaking Aspen</td> <td>60</td> <td>Pole/Sapling</td> <td>6</td> <td>44</td> </tr> <tr> <td>Balsam Fir</td> <td>5</td> <td>Pole/Sapling</td> <td>5</td> <td></td> </tr> </tbody> </table>		Canopy Species	% Cover	Size Class	DBH	Age	Red Maple	10	Pole/Sapling	6		Black Cherry	25	Pole/Sapling	5		Quaking Aspen	60	Pole/Sapling	6	44	Balsam Fir	5	Pole/Sapling	5		<table border="1"> <thead> <tr> <th>Sub-Canopy Species</th> <th>Density</th> <th>Avg. Height</th> <th>Size</th> </tr> </thead> <tbody> <tr> <td>Maple (spp.)</td> <td>Medium</td> <td>Variable</td> <td>Sapling</td> </tr> </tbody> </table>		Sub-Canopy Species	Density	Avg. Height	Size	Maple (spp.)	Medium	Variable	Sapling																									
Canopy Species	% Cover	Size Class	DBH	Age																																																											
Red Maple	10	Pole/Sapling	6																																																												
Black Cherry	25	Pole/Sapling	5																																																												
Quaking Aspen	60	Pole/Sapling	6	44																																																											
Balsam Fir	5	Pole/Sapling	5																																																												
Sub-Canopy Species	Density	Avg. Height	Size																																																												
Maple (spp.)	Medium	Variable	Sapling																																																												



Stand	Level 4 Cover Type	Size Density	Acres	Stand Age	BA Range	Managed Site	General Comments	
70	4319 - Mixed Upland Forest	Poletimber Well	5.8	65	81-110	N/A	Originally part of stand 26, was not thinned and harvested with stand 26 resulting in thick balsam fir and spruce understory. Hardwood stems have poor form. Very little maple regen present.	
Canopy Species		% Cover	Size Class	DBH	Age	Sub-Canopy Species		
Hemlock		5	Log/Pole	12		Conifers		
Sugar Maple		15	Log/Pole	10		High		
Balsam Fir		25	Pole/Sapling	6		Variable		
Quaking Aspen		5	Sapling/Pole	4		Sapling		
White Spruce		20	Pole/Sapling	6				
Red Maple		30	Pole/Log	9	65			
71	6128 - Lowland Coniferous, Mixed Deciduous	Sawtimber Well	7.5	87	81-110	N/A	Stand is hardwood transitioning down to creek and floodplain. Creek buffer.	
Canopy Species		% Cover	Size Class	DBH	Age	Sub-Canopy Species		
Sugar Maple		15	Log/Pole	11		Balsam Fir		
Red Maple		20	Log/Pole	12	87	Medium		
White Spruce		20	Log/Pole	12		Variable		
Yellow Birch		5	Log/Pole	12		Sapling		
Hemlock		5	Log/Pole	12		Maple (spp.)		
Northern White Cedar		20	Log/Pole	12		Medium		
Balsam Fir		15	Pole/Sapling	6		Variable		
72	4319 - Mixed Upland Forest	Poletimber Well	4.5	65	81-110	N/A	Originally part of stand 26, was not thinned and harvested the same as stand 26 resulting in more balsam fir and spruce in understory. Hardwood stems have poor form.	
Canopy Species		% Cover	Size Class	DBH	Age	Sub-Canopy Species		
Hemlock		5	Log/Pole	10		Conifers		
Red Maple		35	Pole/Log	9	65	High		
Balsam Fir		25	Pole/Sapling	6		Variable		
Sugar Maple		20	Log/Pole	10		Sapling		
White Spruce		15	Pole/Sapling	6				
75	4199 - Other Mixed Upland Deciduous	Poletimber Well	8.0	65	51-80	N/A	Part of stand was strip cut 35 years ago. Older poor form red maple in uncut strips, small aspen mix poles in cut areas.	
Canopy Species		% Cover	Size Class	DBH	Age			
Balsam Fir		15	Sapling	3				
Black Cherry		10	Sapling	3				
Quaking Aspen		25	Sapling/Pole	4	35			
Bigtooth Aspen		10	Sapling	3				
Red Maple		40	Log/Pole	10	65			