



Compartment Review Presentation

Shingleton Forest Management Unit

Compartment 41078

Entry Year 2021

Acreage: 2,273

County Schoolcraft

Management Area: Escanaba Lake and Till Plain

Stand Examiner: Thomas Burnis

Legal Description:

41N & 42N 15W Sections: 05 06 29 30 31 32

Identified Planning Goals:

TIMBER PRODUCTION THROUGH DEER YARD MAINTAINANCE

Soil and topography:

MOSTLY MUCK. LOW LEVEL GROUND. LIES MOSTLY WITHIN THE BURIED MORaine, WITH THE NORTH 1/3 IN THE MINT FARM.

Ownership Patterns, Development, and Land Use in and Around the Compartment:

MOSTLY STATE USED FOR HUNTING.

Unique Natural Features:

CONTAINS EAST END OF WYMAN NURSERY. WHAT USED TO BE JAMES TOWN SLOUGH, IS NOW DRY AND FILLING IN WITH LOWLAND BRUSH.

Archeological, Historical, and Cultural Features:

Special Management Designations or Considerations:

ENTIRE COMPARTMENT LIES WITHIN DEERYARD.

Watershed and Fisheries Considerations:

The northern region of this compartment contains two unnamed waterbodies (streams) which serve as tributaries to the Manistique River. Additionally, the western region of this compartment borders the Manistique River which serves as a tributary to Lake Michigan. The unnamed waterbodies in addition to the Manistique River are non-designated waterbodies. 100' plus 5' per 1% increase in slope; buffers are recommended for the unnamed waterbodies and the Manistique River to protect riparian areas in accordance with Best Management Practices.

Wildlife Habitat Considerations:

Lying along the Manistique river, this compartment serves both as a deer yarding area and a prime waterfowl area. The wildlife goals are to maintain ground nesting habitat and cavity trees along the river course, produce browse within the deer yard, and maintain closed canopy conifer stands.

Mineral Resource and Development Concerns and/or Restrictions

Surface sediments consist of swamp complexes of dunes, swales, sand ridges and recessional bars and beaches on glacial lake beds. Glacial drift thickness varies between 10 and 100 feet. Relief in the area is 80 feet associated with the dune on the eastside of the compartment. This dune is the sight of both a gravel pit and a sand pit approximately one half mile from the compartment. The Silurian Burnt Bluff dolomite subcrops in this area. The compartment lies between two dolomite quarries, three miles to the east and to the west. There is excellent potential for sand and gravel on the eastside of the compartment. Dolomite potential is considered limited due to the wet swampy terrain to the west, and the thick glacial drift deposits on the east.

Numerous active aggregate operations (sand & gravel and bedrock limestone/dolostone) exist in the area. There may be some sand potential within the compartment. There is also dolostone potential, but bedrock may be too deep within the compartment to have significant economic value. There is no known metallic mineral potential in this area no known potential for economic hydrocarbon production in the UP.

Vehicle Access:

TWO TRACK DIRT ROADS THROUGHOUT SOUTH HALF OF COMPARTMENT. NOTHING IN THE NORTH HALF.

Survey Needs:

None

Recreational Facilities and Opportunities:

None

Fire Protection:

Additional Compartment Information:

The following reports from the Inventory are attached:

- Total Acres by Cover Type and Age Class**
- Cover Type by Harvest Method**
- Proposed Treatments – No Limiting Factors**
- Proposed Treatments – With Limiting Factors**
- Stand Details (Forested and Nonforested)**
- Dedicated and Proposed Special Conservation Areas**
- Site Condition Details**

The following information is displayed, where pertinent, on the attached compartment maps:

- Base feature information, stand boundaries, cover types, and numbers**
- Proposed treatments**
- Site condition boundaries**
- Details on the road access system**

Cover Type & Treatments Map

Compartment: 78
 T42N,R15W, Sec: 5, 6
 T42N, R15W, Sec: 29-32
 T42N, R16W, Sec: 25
 County: Schoolcraft
 Unit: Shingleton
 Mgmt Area: Escanaba Lake and Till Plain
 YOE: 2021
 Acres: 2273.3 GIS Calculated
 Examiner: Thomas Burnis
 Map Revised: 9/20/2023

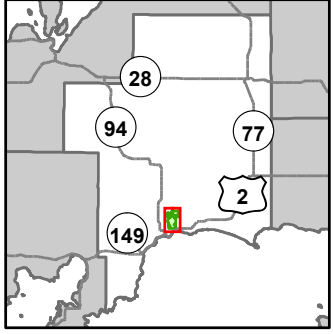

- Miris Corners
- Remonumented Section Corners
- Survey Grade Corners
- Counties
- DNR - Primary Forest Road
- DNR - Secondary Forest Road
- DNR - Forest Access Route
- Federal / State Highway
- Federal / State / County - Paved Road
- County - Gravel Road
- Private - Paved Road
- Private - Dirt / Gravel Road
- Active Railroads
- ORV Routes
- Snowmobile Trails
- Designated Hiking Trails
- Designated Bicycle Trails
- Designated ORV Route
- Designated Snowmobile Trails
- Designated RailTrail
- Intermittent Stream
- Island in Lake or River
- Lake/Pond
- Perennial River
- Shoreline
- Lakes and Rivers
- Cabin
- Bridges
- City
- Sign
- Pipeline
- Compartment Boundary
- Treatments with Site Conditions
- Selection (Group, Single Tree)
- Clearcut (w/Reserves)
- 411 - Northern Hardwood
- 413 - Aspen
- 419 - Mixed Upland Deciduous
- 423 - Other Upland Conifers
- 611 - Lowland Deciduous Forest
- 612 - Lowland Coniferous Forest
- 122 - Roads/Parking Lot
- 310 - Herbaceous Openland
- 500 - Water
- 622 - Lowland Shrub
- 623 - Emergent Wetland
- 710 - Sand/Soil
- 790 - Other Bare/Sparsely Vegetated

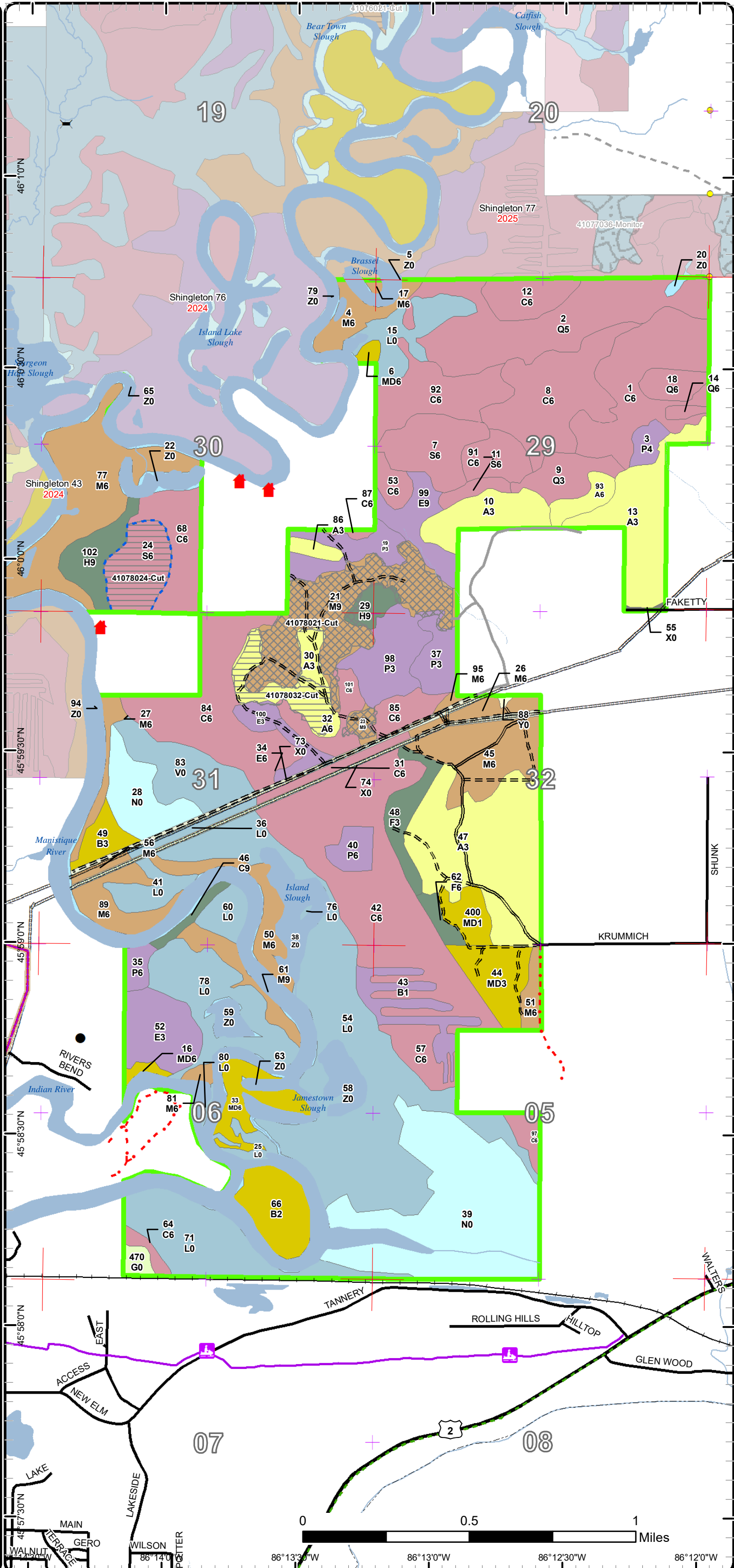

Cover Type & Treatments Map

Compartment: 78
 T42N,R15W, Sec: 5, 6
 T42N, R15W, Sec: 29-32
 T42N, R16W, Sec: 25
 County: Schoolcraft
 Unit: Shingleton
 Mgmt Area: Escanaba Lake and Till Plain
 YOE: 2021
 Acres: 2273.3 GIS Calculated
 Examiner: Thomas Burnis
 Map Revised: 9/20/2023

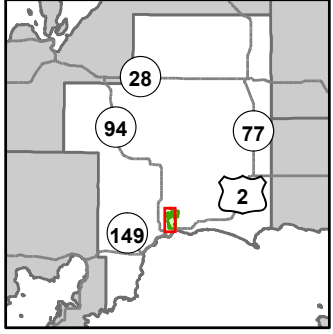

- Miris Corners
- Remonumented Section Corners
- Counties
- DNR - Primary Forest Road
- DNR - Secondary Forest Road
- DNR - Forest Access Route
- Federal / State Highway
- Federal / State / County - Paved Road
- County - Gravel Road
- Private - Paved Road
- Active Railroads
- ORV Routes
- Snowmobile Trails
- Designated Hiking Trails
- Designated Bicycle Trails
- Designated ORV Route
- Designated Snowmobile Trails
- Designated RailTrail
- Dam
- Intermittent Stream
- Island in Lake or River
- Lake/Pond
- Perennial River
- Shoreline
- Lakes and Rivers
- Cabin
- Bridges
- City
- Parking Lot
- Sign
- Pipeline
- Compartment Boundary
- Treatments with Site Conditions
- Selection (Group, Single Tree)
- Clearcut (w/Reserves)
- 411 - Northern Hardwood
- 413 - Aspen
- 419 - Mixed Upland Deciduous
- 423 - Other Upland Conifers
- 611 - Lowland Deciduous Forest
- 612 - Lowland Coniferous Forest
- 310 - Herbaceous Openland
- 500 - Water
- 622 - Lowland Shrub
- 623 - Emergent Wetland
- 710 - Sand/Soil
- 790 - Other Bare/Sparsely Vegetated

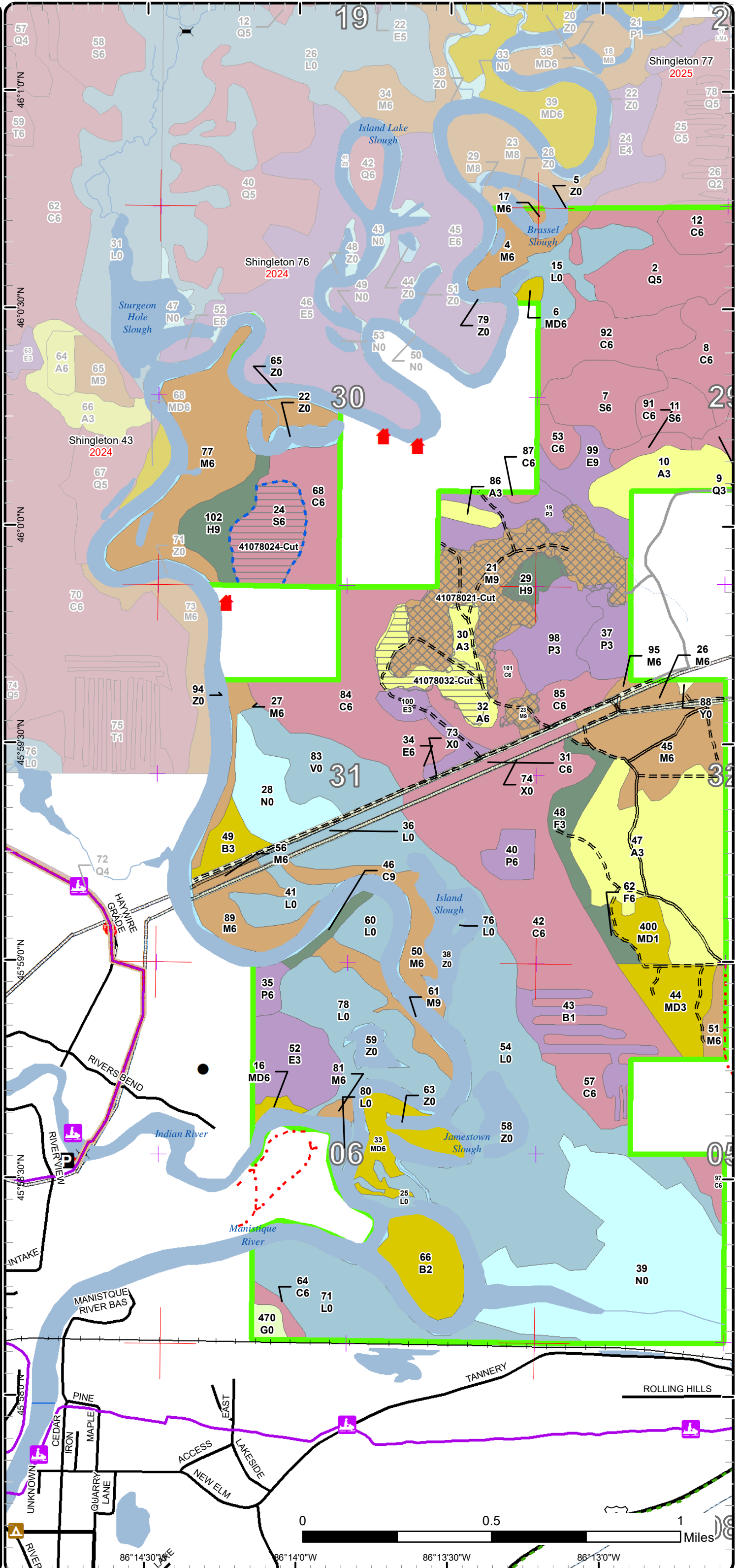

Cover Type & Treatments Map

Compartment: 78
 T42N,R15W, Sec: 5, 6
 T42N, R15W, Sec: 29-32
 T42N, R16W, Sec: 25
 County: Schoolcraft
 Unit: Shingleton
 Mgmt Area: Escanaba Lake and Till Plain
 YOE: 2021
 Acres: 2273.3 GIS Calculated
 Examiner: Thomas Burnis
 Map Revised: 9/20/2023

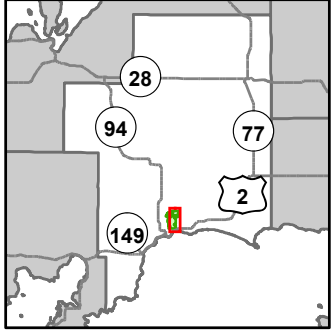

- Miris Corners
- Remonumented Section Corners
- Survey Grade Corners
- Counties
- DNR - Secondary Forest Road
- DNR - Forest Access Route
- Federal / State Highway
- Federal / State / County - Paved Road
- - - County - Gravel Road
- Private - Paved Road
- - - Private - Dirt / Gravel Road
- Active Railroads
- Snowmobile Trails
- Designated Hiking Trails
- Designated Bicycle Trails
- Designated Snowmobile Trails
- Intermittent Stream
- Island in Lake or River
- Lake/Pond
- Perennial River
- Shoreline
- Lakes and Rivers
- ▲ Cabin
- Pipeline
- Compartment Boundary
- Selection (Group, Single Tree)
- Clearcut (w/Reserves)
- 411 - Northern Hardwood
- 413 - Aspen
- 419 - Mixed Upland Deciduous
- 423 - Other Upland Conifers
- 611 - Lowland Deciduous Forest
- 612 - Lowland Coniferous Forest
- 122 - Roads/Parking Lot
- 500 - Water
- 622 - Lowland Shrub
- 623 - Emergent Wetland
- 710 - Sand/Soil
- 790 - Other Bare/Sparsely Vegetated

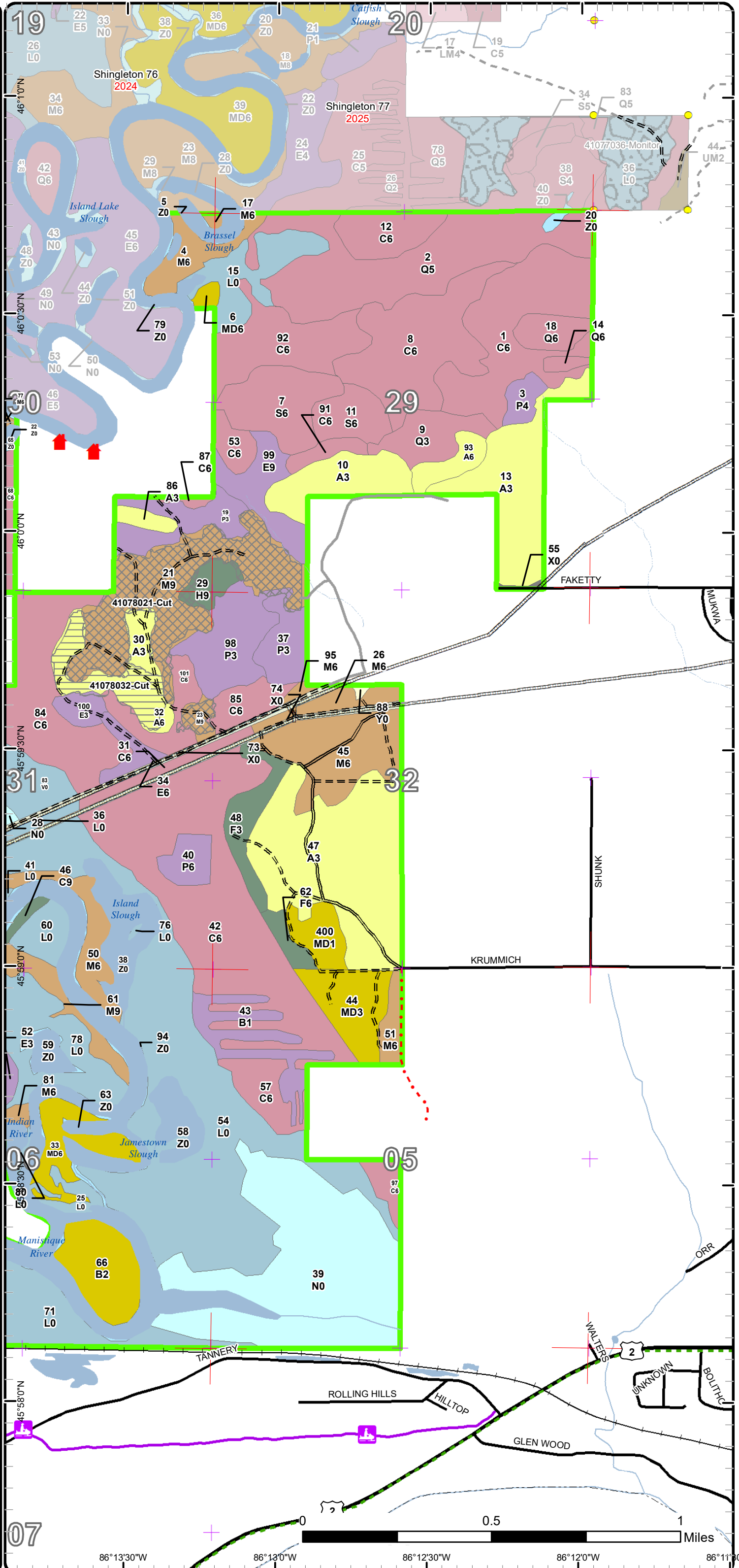

Stand Boundary Map

Compartment: 78
 T42N,R15W, Sec: 5, 6
 T42N, R15W, Sec: 29-32
 T42N, R16W, Sec: 25
 County: Schoolcraft
 Unit: Shingleton
 Mgmt Area: Escanaba Lake and Till Plain
 YOE: 2021
 Acres: 2273.3 GIS Calculated
 Examiner: Thomas Burnis
 Map Revised: 9/20/2023

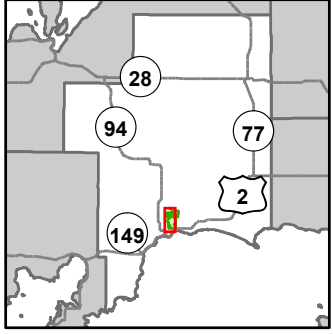

- Miris Corners
- Remonumented Section Corners
- Counties
- DNR - Primary Forest Road
- DNR - Secondary Forest Road
- DNR - Forest Access Route
- Federal / State Highway
- Federal / State / County - Paved Road
- County - Gravel Road
- Private - Paved Road
- Active Railroads
- ORV Routes
- Snowmobile Trails
- Designated Hiking Trails
- Designated Bicycle Trails
- Designated ORV Route
- Designated Snowmobile Trails
- Designated RailTrail
- Dam
- Intermittent Stream
- Island in Lake or River
- Lake/Pond
- Perennial River
- Shoreline
- Lakes and Rivers
- Cabin
- Bridges
- City
- Parking Lot
- Sign
- Pipeline
- Compartment Boundary
- Stand Boundaries
- 411 - Northern Hardwood
- 413 - Aspen
- 419 - Mixed Upland Deciduous
- 423 - Other Upland Conifers
- 611 - Lowland Deciduous Forest
- 612 - Lowland Coniferous Forest
- 310 - Herbaceous Openland
- 500 - Water
- 622 - Lowland Shrub
- 623 - Emergent Wetland
- 710 - Sand/Soil
- 790 - Other Bare/Sparsely Vegetated

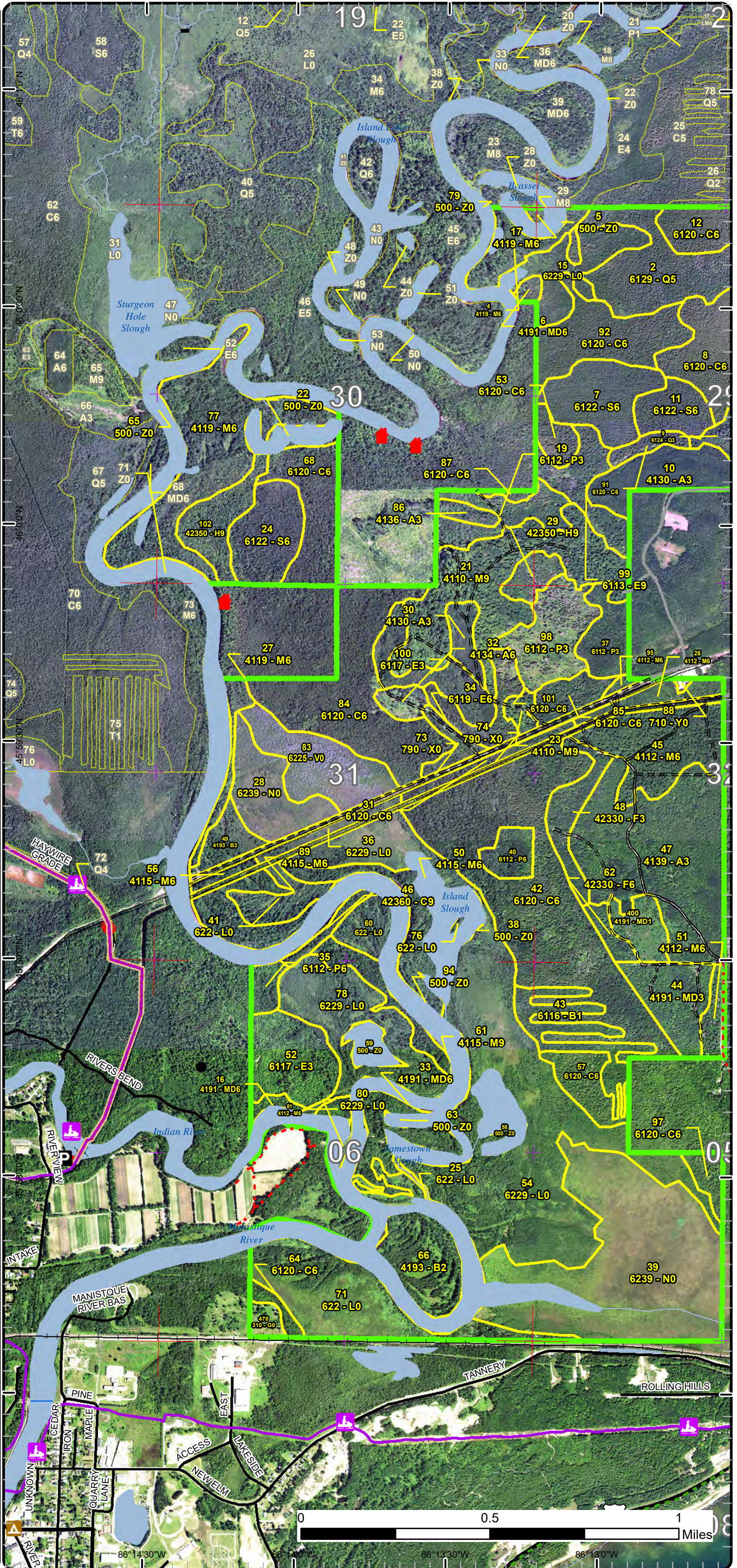

Stand Boundary Map

Compartment: 78
 T42N,R15W, Sec: 5, 6
 T42N, R15W, Sec: 29-32
 T42N, R16W, Sec: 25
 County: Schoolcraft
 Unit: Shingleton
 Mgmt Area: Escanaba Lake and Till Plain
 YOE: 2021
 Acres: 2273.3 GIS Calculated
 Examiner: Thomas Burnis
 Map Revised: 9/20/2023

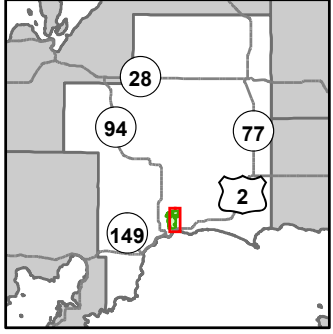

- Miris Corners
- Remonumented Section Corners
- Survey Grade Corners
- Counties
- == DNR - Secondary Forest Road
- == DNR - Forest Access Route
- == Federal / State Highway
- == Federal / State / County - Paved Road
- - - County - Gravel Road
- Private - Paved Road
- - - Private - Dirt / Gravel Road
- Active Railroads
- Snowmobile Trails
- Designated Hiking Trails
- Designated Bicycle Trails
- Designated Snowmobile Trails
- Intermittent Stream
- Island in Lake or River
- Lake/Pond
- Perennial River
- Shoreline
- Lakes and Rivers
- Cabin
- Pipeline
- Compartment Boundary
- Stand Boundaries
- 411 - Northern Hardwood
- 413 - Aspen
- 419 - Mixed Upland Deciduous
- 423 - Other Upland Conifers
- 611 - Lowland Deciduous Forest
- 612 - Lowland Coniferous Forest
- 122 - Roads/Parking Lot
- 500 - Water
- 622 - Lowland Shrub
- 623 - Emergent Wetland
- 710 - Sand/Soil
- 790 - Other Bare/Sparsely Vegetated

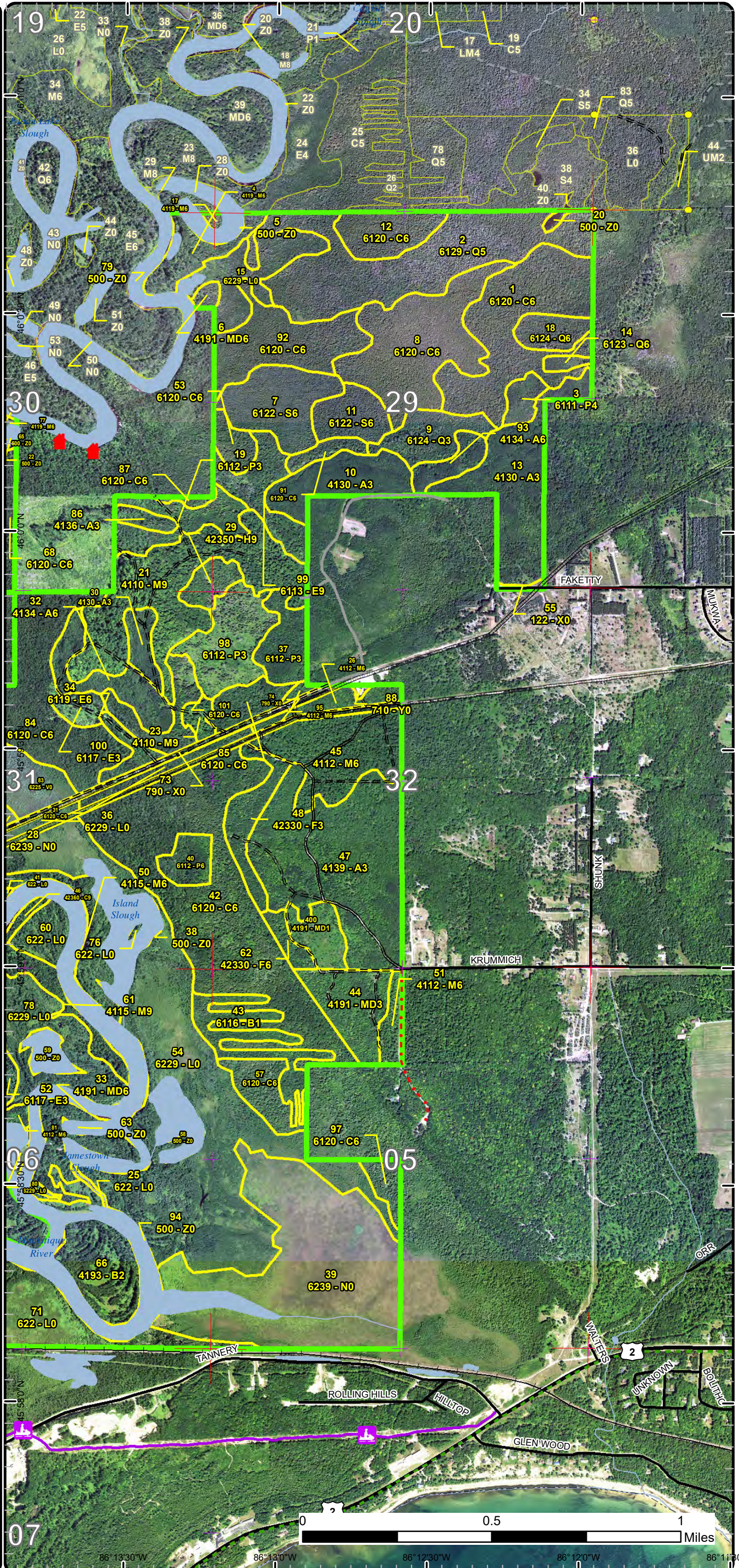

86°13'30"W 86°13'0"W 86°12'30"W 86°12'0"W 86°11'30"W

Special Conservation Areas

Compartment: 78
 T42N,R15W, Sec: 5, 6
 T42N, R15W, Sec: 29-32
 T42N, R16W, Sec: 25
 County: Schoolcraft
 Unit: Shingleton
 Mgmt Area: Escanaba Lake and Till Plain
 YOE: 2021
 Acres: 2273.3 GIS Calculated
 Examiner: Thomas Burnis
 Map Revised: 9/20/2023

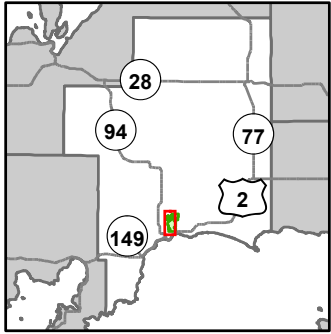

- Miris Corners
- + Remonumented Section Corners
- Counties
- DNR - Primary Forest Road
- DNR - Secondary Forest Road
- DNR - Forest Access Route
- Federal / State Highway
- Federal / State / County - Paved Road
- County - Gravel Road
- Private - Paved Road
- Active Railroads
- 🚗 ORV Routes
- 🚙 Snowmobile Trails
- Designated Hiking Trails
- Designated Bicycle Trails
- Designated ORV Route
- Designated Snowmobile Trails
- Designated RailTrail
- Dam
- Intermittent Stream
- Island in Lake or River
- Lake/Pond
- Perennial River
- Shoreline
- Lakes and Rivers
- 🏠 Cabin
- Bridges
- City
- Parking Lot
- 🛑 Sign
- Pipeline
- Compartment Boundary
- Available w/ Constraints
- Unavailable
- 2H: Blocked by physical obstacle (e.g. upland stand in a lowland area)
- 3J: Water quality / BMPs (stream, river, or lake)
- 5E: Long-Term Retention
- Stand Boundaries
- Wild & Scenic Streams (USFS Lands)
- Wild & Scenic Rivers (USFS Lands)
- Deer Winter Range
- Research, Development, and Military Lands

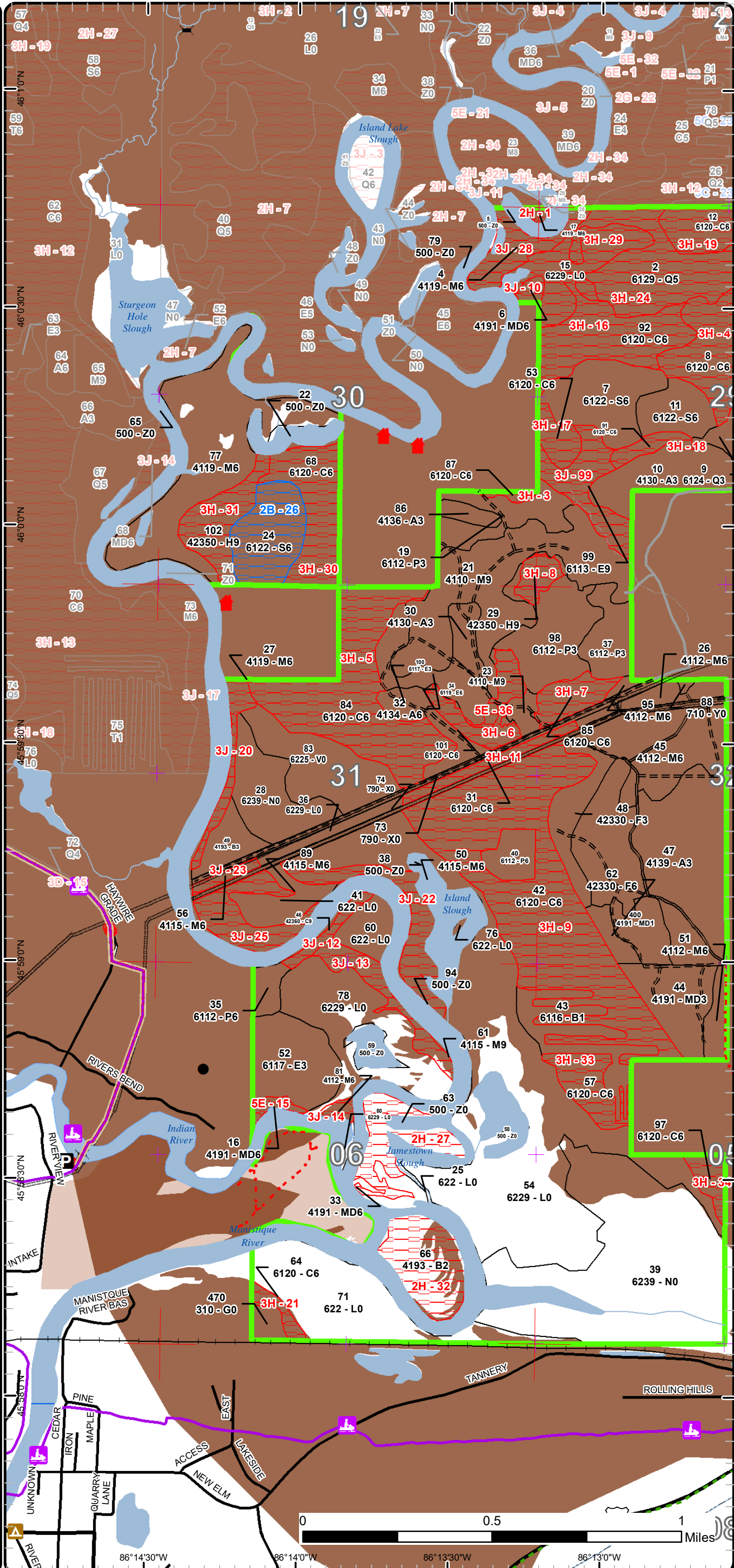

Special Conservation Areas

Compartment: 78
 T42N,R15W, Sec: 5, 6
 T42N, R15W, Sec: 29-32
 T42N, R16W, Sec: 25
 County: Schoolcraft
 Unit: Shingleton
 Mgmt Area: Escanaba Lake and Till Plain
 YOE: 2021
 Acres: 2273.3 GIS Calculated
 Examiner: Thomas Burnis
 Map Revised: 9/20/2023

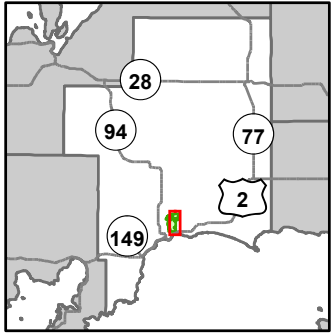

- Miris Corners
- + Remonumented Section Corners
- Survey Grade Corners
- Counties
- DNR - Secondary Forest Road
- DNR - Forest Access Route
- Federal / State Highway
- Federal / State / County - Paved Road
- County - Gravel Road
- Private - Paved Road
- Private - Dirt / Gravel Road
- Active Railroads
- Snowmobile Trails
- Designated Hiking Trails
- Designated Bicycle Trails
- Designated Snowmobile Trails
- Intermittent Stream
- Island in Lake or River
- Lake/Pond
- Perennial River
- Shoreline
- Lakes and Rivers
- Cabin
- Pipeline
- Compartment Boundary
- Available w/ Constraints
- 5C: Delay treatment for age/size class diversity or exceptional site quality
- Unavailable
- 2H: Blocked by physical obstacle (e.g. upland stand in a lowland area)
- 3J: Water quality / BMPs (stream, river, or lake)
- 5E: Long-Term Retention
- Stand Boundaries
- Wild & Scenic Streams (USFS Lands)
- Wild & Scenic Rivers (USFS Lands)
- Cold Water Streams
- Deer Winter Range
- Research, Development, and Military Lands

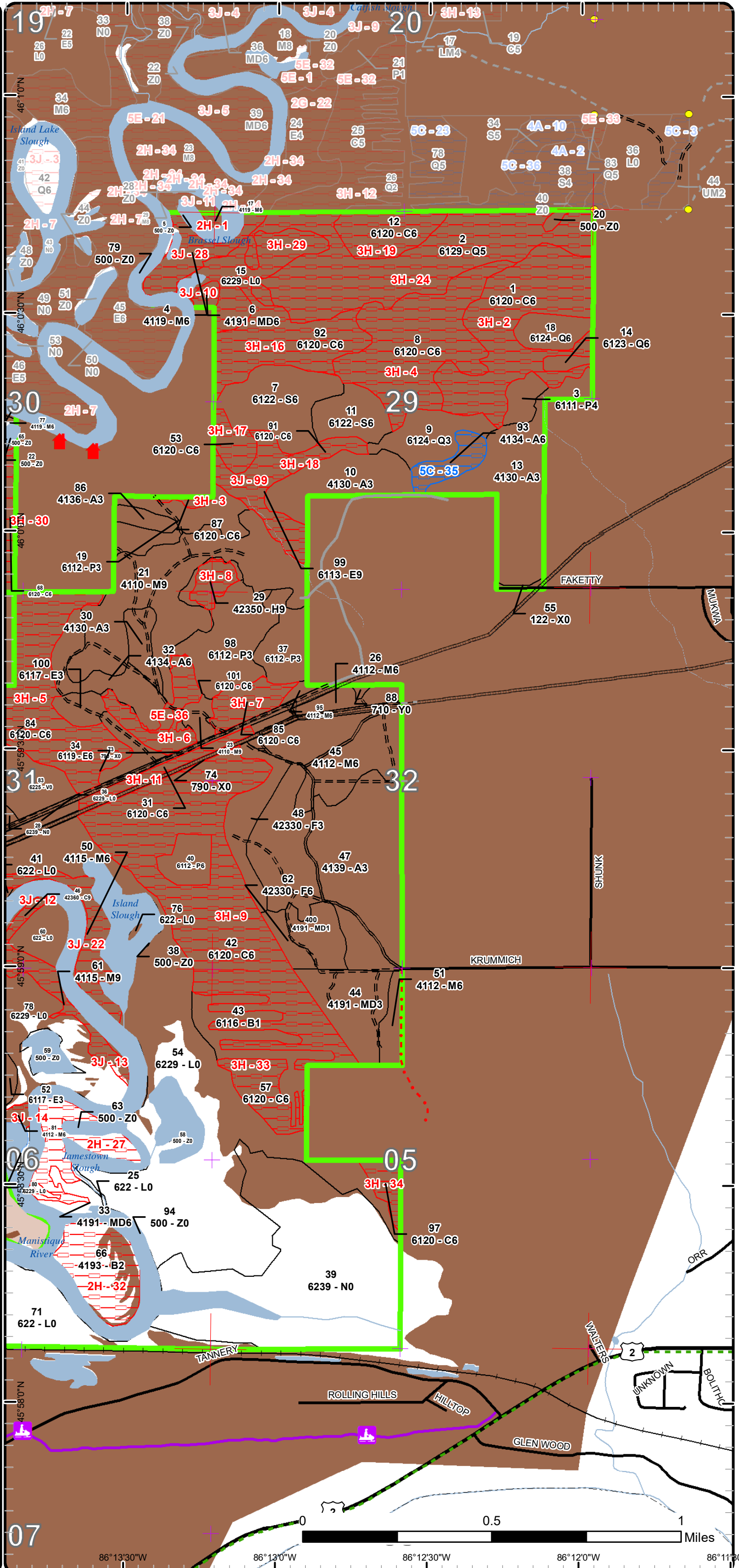

Report 1 – Total Acres by Cover Type and Age Class



Age Class

	Non-Forest	0-9	10-19	20-29	30-39	40-49	50-59	60-69	70-79	80-89	90-99	100-109	110-119	120-129	130-139	140-149	150+	Uneven-Aged	Total
Aspen	0	0	0	182	21	0	9	0	0	0	0	0	0	0	0	0	0	0	211
Bare/Sparsely Vegetated	26	0	0	0	0	0	0	0	0	0	0	0	0	0	0	0	0	0	26
Bog	33	0	0	0	0	0	0	0	0	0	0	0	0	0	0	0	0	0	33
Cedar	0	0	0	0	0	0	0	0	0	0	0	33	162	116	114	58	0	0	483
Hemlock	0	0	0	0	0	0	0	0	0	0	0	0	29	0	0	0	0	0	29
Herbaceous Openland	5	0	0	0	0	0	0	0	0	0	0	0	0	0	0	0	0	0	5
Lowland Aspen/Balsam Poplar	0	30	20	0	0	39	0	0	0	0	0	0	0	0	0	0	0	0	89
Lowland Conifers	0	0	0	0	0	18	3	10	0	0	0	84	0	0	0	0	0	0	115
Lowland Deciduous	0	6	31	0	0	0	7	0	0	0	0	0	0	0	0	0	0	20	64
Lowland Shrub	360	0	0	0	0	0	0	0	0	0	0	0	0	0	0	0	0	0	360
Lowland Spruce/Fir	0	0	0	0	0	0	0	16	31	0	27	0	0	0	0	0	0	0	74
Marsh	164	0	0	0	0	0	0	0	0	0	0	0	0	0	0	0	0	0	164
Mixed Upland Deciduous	0	0	12	25	0	0	0	22	0	6	0	0	0	0	0	0	0	0	64
Northern Hardwood	0	0	0	0	0	0	0	0	0	220	0	0	0	0	0	0	0	75	295
Paper Birch	0	0	0	40	0	23	0	0	0	0	0	0	0	0	0	0	0	0	63
Sand, Soil	1	0	0	0	0	0	0	0	0	0	0	0	0	0	0	0	0	0	1
Upland Spruce/Fir	0	0	0	0	16	6	0	0	0	0	0	0	0	0	0	0	0	0	22
Urban	1	0	0	0	0	0	0	0	0	0	0	0	0	0	0	0	0	0	1
Water	174	0	0	0	0	0	0	0	0	0	0	0	0	0	0	0	0	0	174
Total	764	36	63	247	37	86	19	48	31	226	27	117	191	116	114	58	0	95	2273



Report 2 – Treatment Summary

Shingleton Mgt. Unit

Year of Entry: 2021

Acres of Harvest

Compartment 78

Total Compartment Acres: 2,273

Commercial Harvest - 93
 Harvests with Site Condition - 27
 Next Step Harvest - 0
 Habitat Cut - 0

Cover Type by Harvest Method

	Clearcut	Selection	Patch Clearcut	Seed Tree	Shelterwood	Thinning	Overstory Removal	Salvage	Other	Total Acres
Aspen	20	0	0	0	0	0	0	0	0	20
Lowland Spruce/Fir	27	0	0	0	0	0	0	0	0	27
Northern Hardwood	0	73	0	0	0	0	0	0	0	73
Total	47	73	0	0	0	0	0	0	0	120

Proposed and Next Step Treatments by Method

	Harvest	Site Prep	Planting	Seeding	Burning	Pesticide	Monitoring	Other	Non-Forest Mgt.	Total Acres
Current	120	0	0	0	0	0	0	0	0	120
Next Step	0	0	0	0	0	0	120	0	0	120
Total	120	0	0	0	0	0	120	0	0	240



Stand Name	Treatment Name	Acres	Stand CoverType	Size Density	Stand Age	BA Range	Treatment Type	Treatment Method	Cover Type Objective	Age Structure	Habitat Cut
------------	----------------	-------	-----------------	--------------	-----------	----------	----------------	------------------	----------------------	---------------	-------------

Approved Treatments:

21	41078021-Cut	69.3	4110 - Sugar Maple Association	Sawtimber Well	91	81-110	Harvest	Single Tree Selection	411 - Northern Hardwood	Uneven-Aged	No
----	--------------	------	--------------------------------	----------------	----	--------	---------	-----------------------	-------------------------	-------------	----

Prescription Specs: Mark trees to harvest, creating canopy gaps, to release existing regeneration and promote growth on trees in areas of higher B.A. Residual B.A. will be lower than 80 sqft in some areas. Add winter cut spec.

Next Step Treatments: Monitoring, Natural Regen (Re-Inventory)

Acceptable Regen: Mix of current species.

Other Comment:

Site Condition

Proposed Start Date: 10/1 /2020

23	41078023-Cut	4.0	4110 - Sugar Maple Association	Sawtimber Well	93	81-110	Harvest	Single Tree Selection	411 - Northern Hardwood	Uneven-Aged	No
----	--------------	-----	--------------------------------	----------------	----	--------	---------	-----------------------	-------------------------	-------------	----

Prescription Specs: Mark trees to harvest, creating canopy gaps, to release existing regeneration and promote growth on trees in areas of higher B.A. Residual B.A. will be lower than 80 sqft in some areas. Add winter cut spec.

Next Step Treatments: Monitoring, Natural Regen (Re-Inventory)

Acceptable Regen: Mix of current species.

Other Comment:

Site Condition

Proposed Start Date: 10/1 /2020

24	41078024-Cut	26.9	6122 - Black Spruce Poletimber	Well	98	81-110	Harvest	Clearcut with Retention	6122 - Black Spruce	Even-Aged	No
----	--------------	------	--------------------------------	------	----	--------	---------	-------------------------	---------------------	-----------	----

Prescription Specs: Cut all trees except hemlock and cedar. Leave some large white pine by excluding groups of trees with red paint, where appropriate, (may help trees to be more wind firm), this will also serve as retention. Will have to allow cutting of cedar for access route through stand 68. Add winter cut spec.

Next Step Treatments: Monitoring, Natural Regen (Re-Inventory)

Acceptable Regen: Mix of existing species.

Other Comment:

Site Condition Unknown Access

Proposed Start Date: 10/1 /2020



S
t
a
n
d

Treatment Name	Acres	Stand CoverType	Size Density	Stand Age	BA Range	Treatment Type	Treatment Method	Cover Type Objective	Age Structure	Habitat Cut
32 41078032-Cut	19.9	4134 - Aspen, Spruce/Fir	Poletimber Well	39	51-80	Harvest	Clearcut with Retention	413 - Aspen	Even-Aged	No
<p><u>Prescription</u> Cut all trees except oak, cedar and hemlock. Add 2 inch spec for hardwoods and winter cut spec. Put retention where appropriate.</p> <p><u>Specs:</u></p> <p><u>Next Step</u> Monitoring, Natural Regen (Re-Inventory)</p> <p><u>Treatments:</u></p> <p><u>Acceptable</u> Mix of current species.</p> <p><u>Regen:</u></p> <p><u>Other</u></p> <p><u>Comment:</u></p> <p><u>Site Condition</u></p> <p><u>Proposed Start Date:</u> 10/1 /2020</p>										

Total Treatment 120.1
Acreage Proposed:

Report 4 – Site Conditions

Shingleton Mgt. Unit
Thomas Burnis : Examiner

Compartment: 78
Year of Entry: 2021

Availability for Management

Total Acres	Acres Available	Acres Avail		Dominant Site Conditions	Dominant Site Conditions						
		With Condition	Not Available		2B	5C	2H	3H	3J	5E	
216	205	9	2	Aspen		9					2
26	26	0	0	Bare/Sparsely Vegetated							
33	33	0	0	Bog							
485	1	0	483	Cedar				478	5		
29	2	0	27	Hemlock				27			
5	5	0	0	Herbaceous Openland							
88	88	0	0	Lowland Aspen/Balsam Poplar							
114	31	0	84	Lowland Conifers				84			
64	44	0	20	Lowland Deciduous					20		
360	334	0	26	Lowland Shrub				26			
73	46	27	0	Lowland Spruce/Fir	27						
164	164	0	0	Marsh							
65	37	0	28	Mixed Upland Deciduous			22		3	3	
296	207	0	89	Northern Hardwood			2		88		
63	34	0	29	Paper Birch			29				
1	1	0	0	Sand, Soil							
22	22	0	0	Upland Spruce/Fir							
1	1	0	0	Urban							
174	174	0	0	Water							
2,278	1,454	36	787	Total Forested Acres	27	9	52	615	115	5	
	64%	2%	35%	Relative Percent							

**Due to limitations in the current Site Conditions Analysis tool, all nonforested acres are considered available. Future development will enable analysis of nonforested types.*

Site No.	Dominant Site Cond Availability	Dominant Site Condition	Acres	Other Site Condition	Other Site Condition	Other Site Condition	Other Site Condition
1	Unavailable	2H: Blocked by physical obstacle (e.g. upland stand in a lowland area)	2	3J: Water quality / BMPs (stream, river, or lake)	Unspecified	Unspecified	Unspecified
Comments:							

Report 4 – Site Conditions

Shingleton Mgt. Unit
Thomas Burnis : Examiner

Compartment: 78
Year of Entry: 2021

2	Unavailable	3H: Deer Wintering Area - habitat is incompatible with harvest at this time	62	Unspecified	Unspecified	Unspecified	Unspecified
Comments:							
3	Unavailable	3H: Deer Wintering Area - habitat is incompatible with harvest at this time	2	Unspecified	Unspecified	Unspecified	Unspecified
Comments:							
4	Unavailable	3H: Deer Wintering Area - habitat is incompatible with harvest at this time	58	Unspecified	Unspecified	Unspecified	Unspecified
Comments:							
5	Unavailable	3H: Deer Wintering Area - habitat is incompatible with harvest at this time	69	Unspecified	Unspecified	Unspecified	Unspecified
Comments:							
6	Unavailable	3H: Deer Wintering Area - habitat is incompatible with harvest at this time	14	Unspecified	Unspecified	Unspecified	Unspecified
Comments:							

Report 4 – Site Conditions

Shingleton Mgt. Unit
Thomas Burnis : Examiner

Compartment: 78
Year of Entry: 2021

7	Unavailable	3H: Deer Wintering Area - habitat is incompatible with harvest at this time	11	Unspecified	Unspecified	Unspecified	Unspecified
Comments:							
8	Unavailable	3H: Deer Wintering Area - habitat is incompatible with harvest at this time	7	Unspecified	Unspecified	Unspecified	Unspecified
Comments:							
9	Unavailable	3H: Deer Wintering Area - habitat is incompatible with harvest at this time	129	Unspecified	Unspecified	Unspecified	Unspecified
Comments:							
10	Unavailable	3J: Water quality / BMPs (stream, river, or lake)	3	Unspecified	Unspecified	Unspecified	Unspecified
Comments:							
11	Unavailable	3H: Deer Wintering Area - habitat is incompatible with harvest at this time	8	Unspecified	Unspecified	Unspecified	Unspecified
Comments:							
12	Unavailable	3J: Water quality / BMPs (stream, river, or lake)	5	Unspecified	Unspecified	Unspecified	Unspecified
Comments: River Buffer							

Report 4 – Site Conditions

Shingleton Mgt. Unit
Thomas Burnis : Examiner

Compartment: 78
Year of Entry: 2021

13	Unavailable	3J: Water quality / BMPs (stream, river, or lake)	14	Unspecified	Unspecified	Unspecified	Unspecified
Comments: River Buffer							
14	Unavailable	3J: Water quality / BMPs (stream, river, or lake)	3	Unspecified	Unspecified	Unspecified	Unspecified
Comments: River Buffer.							
15	Unavailable	5E: Long-Term Retention	3	3J: Water quality / BMPs (stream, river, or lake)	Unspecified	Unspecified	Unspecified
Comments:							
16	Unavailable	3H: Deer Wintering Area - habitat is incompatible with harvest at this time	36	Unspecified	Unspecified	Unspecified	Unspecified
Comments:							
17	Unavailable	3H: Deer Wintering Area - habitat is incompatible with harvest at this time	8	Unspecified	Unspecified	Unspecified	Unspecified
Comments:							
18	Unavailable	3H: Deer Wintering Area - habitat is incompatible with harvest at this time	6	Unspecified	Unspecified	Unspecified	Unspecified
Comments:							

Report 4 – Site Conditions

Shingleton Mgt. Unit
Thomas Burnis : Examiner

Compartment: 78
Year of Entry: 2021

19	Unavailable	3H: Deer Wintering Area - habitat is incompatible with harvest at this time	18	Unspecified	Unspecified	Unspecified	Unspecified
Comments:							
20	Unavailable	3J: Water quality / BMPs (stream, river, or lake)	8	Unspecified	Unspecified	Unspecified	Unspecified
Comments:							
21	Unavailable	3H: Deer Wintering Area - habitat is incompatible with harvest at this time	4	Unspecified	Unspecified	Unspecified	Unspecified
Comments:							
22	Unavailable	3J: Water quality / BMPs (stream, river, or lake)	24	Unspecified	Unspecified	Unspecified	Unspecified
Comments:							
23	Unavailable	3J: Water quality / BMPs (stream, river, or lake)	3	Unspecified	Unspecified	Unspecified	Unspecified
Comments:							
24	Unavailable	3H: Deer Wintering Area - habitat is incompatible with harvest at this time	84	Unspecified	Unspecified	Unspecified	Unspecified
Comments:							

Report 4 – Site Conditions

Shingleton Mgt. Unit
Thomas Burnis : Examiner

Compartment: 78
Year of Entry: 2021

25	Unavailable	3J: Water quality / BMPs (stream, river, or lake)	20	Unspecified	Unspecified	Unspecified	Unspecified
Comments:							
26	Available	2B: Unknown if access through adjacent landowner(s) is possible	27	Unspecified	Unspecified	Unspecified	Unspecified
Comments:							
27	Unavailable	2H: Blocked by physical obstacle (e.g. upland stand in a lowland area)	22	Unspecified	Unspecified	Unspecified	Unspecified
Comments:							
28	Unavailable	3J: Water quality / BMPs (stream, river, or lake)	16	Unspecified	Unspecified	Unspecified	Unspecified
Comments:							
29	Unavailable	3H: Deer Wintering Area - habitat is incompatible with harvest at this time	26	Unspecified	Unspecified	Unspecified	Unspecified
Comments:							
30	Unavailable	3H: Deer Wintering Area - habitat is incompatible with harvest at this time	30	Unspecified	Unspecified	Unspecified	Unspecified
Comments:							

Report 4 – Site Conditions

Shingleton Mgt. Unit
Thomas Burnis : Examiner

Compartment: 78
Year of Entry: 2021

31	Unavailable	3H: Deer Wintering Area - habitat is incompatible with harvest at this time	20	Unspecified	Unspecified	Unspecified	Unspecified
Comments:							
32	Unavailable	2H: Blocked by physical obstacle (e.g. upland stand in a lowland area)	29	Unspecified	Unspecified	Unspecified	Unspecified
Comments:							
33	Unavailable	3H: Deer Wintering Area - habitat is incompatible with harvest at this time	16	Unspecified	Unspecified	Unspecified	Unspecified
Comments:							
34	Unavailable	3H: Deer Wintering Area - habitat is incompatible with harvest at this time	7	Unspecified	Unspecified	Unspecified	Unspecified
Comments:							
35	Available	5C: Delay treatment for age/size class diversity or exceptional site quality	9	Unspecified	Unspecified	Unspecified	Unspecified
Comments:							
36	Unavailable	5E: Long-Term Retention	2	Unspecified	Unspecified	Unspecified	Unspecified
Comments:							

Report 4 – Site Conditions

Shingleton Mgt. Unit
Thomas Burnis : Examiner

Compartment: 78
Year of Entry: 2021

99	Unavailable	3J: Water quality / BMPs (stream, river, or lake)	20	Unspecified	Unspecified	Unspecified	Unspecified
Comments:							

Mgt. Unit

Compartment: #Type!

Year of Entry:



Report 5 – PROPOSED SPECIAL CONSERVATION AREA* (SCA) DETAILS

* This is a partial list of SCAs for this compartment. Not included are those areas identified under other Department initiatives (Natural Rivers, Deer Wintering Areas, etc.). Those will be identified in separate, future map and report products.

SCA Name	SCA Category	Detail Type	Recommendation	Acres
----------	--------------	-------------	----------------	-------

Comments



Report 6 – EXISTING SPECIAL CONSERVATION AREA DETAILS

* This is a list of SCA's for this compartment along with a 1/4 mile buffer surrounding the compartment. Refer to the Special Conservation Area Map for locations of the below listed Conservation Areas.

ERA = Ecological Reference Area
 HCVA = High Conservation Value Area
 SCA = Special Conservation Area

Conservation Area	Type	Description
SCA	Habitat Area	An area that provide some specific need for the life cycle of wildlife species, including State Wildlife Areas and Waterfowl Production Areas, deer wintering complexes in lowland conifer communities, grassland openings and savannas. Habitat areas are distinct from critical habitat designated for recovery of endangered or threatened species (such as Kirtland's warbler or piping plover areas) in that they are more general in nature, are not primarily associated with threatened or endangered species, and are not covered by species recovery plans that are developed in cooperation with Federal agencies.
SCA	Research and Military Areas	These areas provide facilities and lands specifically dedicated for research, or other purposes. They include the 5,847 acre Forest Fire Experiment Station, the 12,000 acre Houghton Lake Wildlife Research Area, the Beaver Islands Archipelago Wildlife Research Area (that includes most of Garden Island, all of High and Hog Islands, all state owned land on Beaver, South Fox and North Fox Islands), the Cusino Wildlife Research Area, the 3,000 acre Hunt Creek Fisheries Research Station, the 125 acre Wyman Nursery, and over 144,000 acres of Military Lands.
SCA	Wild and Scenic Rivers	Wild and Scenic Rivers are established under authority of the National Wild and Scenic Rivers Act, Public Law 90-542, as amended. Each Wild and Scenic River has a river specific Federal management plan, and State agencies may enter into written cooperative agreements with the administering Federal agency for the management of Wild and Scenic Rivers that are upon State-owned lands. There are 18 miles of Federal designated Wild and Scenic Rivers that are located within the State Forest.



Stand	Level 4 Cover Type	Size Density	Acres	Stand Age	BA Range	Managed Site	General Comments																																					
1	6120 - Lowland Cedar	Poletimber Well	62.0	124	111-140	N/A	OPIC - FMD: SCA-Deer Wintering Complex. Thick balsam and black spruce in patches.																																					
<table border="1"> <thead> <tr> <th>Canopy Species</th> <th>% Cover</th> <th>Size Class</th> <th>DBH</th> <th>Age</th> </tr> </thead> <tbody> <tr> <td>Northern White Cedar</td> <td>55</td> <td>Pole/Log</td> <td>9</td> <td>124</td> </tr> <tr> <td>Black Spruce</td> <td>30</td> <td>Pole</td> <td>5</td> <td></td> </tr> <tr> <td>Paper Birch</td> <td>5</td> <td>Pole</td> <td>7</td> <td></td> </tr> <tr> <td>Balsam Fir</td> <td>5</td> <td>Pole</td> <td>6</td> <td></td> </tr> <tr> <td>Tamarack</td> <td>5</td> <td>Pole</td> <td>6</td> <td></td> </tr> </tbody> </table>		Canopy Species	% Cover	Size Class	DBH	Age	Northern White Cedar	55	Pole/Log	9	124	Black Spruce	30	Pole	5		Paper Birch	5	Pole	7		Balsam Fir	5	Pole	6		Tamarack	5	Pole	6		<table border="1"> <thead> <tr> <th>Sub-Canopy Species</th> <th>Density</th> <th>Avg. Height</th> <th>Size</th> </tr> </thead> <tbody> <tr> <td>Alder</td> <td>Medium</td> <td>10 - 20 feet</td> <td>Tall Shrub</td> </tr> </tbody> </table>		Sub-Canopy Species	Density	Avg. Height	Size	Alder	Medium	10 - 20 feet	Tall Shrub			
Canopy Species	% Cover	Size Class	DBH	Age																																								
Northern White Cedar	55	Pole/Log	9	124																																								
Black Spruce	30	Pole	5																																									
Paper Birch	5	Pole	7																																									
Balsam Fir	5	Pole	6																																									
Tamarack	5	Pole	6																																									
Sub-Canopy Species	Density	Avg. Height	Size																																									
Alder	Medium	10 - 20 feet	Tall Shrub																																									
2	6129 - Mixed Coniferous Lowland Forest	Poletimber Medium	83.5	100	51-80	N/A	OPIC - FMD: SCA-Deer Wintering Complex. Mixture of cedar, black spruce, and tamarack. Stand is wet with alder in some areas.																																					
<table border="1"> <thead> <tr> <th>Canopy Species</th> <th>% Cover</th> <th>Size Class</th> <th>DBH</th> <th>Age</th> </tr> </thead> <tbody> <tr> <td>Black Spruce</td> <td>35</td> <td>Pole</td> <td>5</td> <td>100</td> </tr> <tr> <td>Northern White Cedar</td> <td>30</td> <td>Pole</td> <td>9</td> <td></td> </tr> <tr> <td>Tamarack</td> <td>35</td> <td>Pole</td> <td>5</td> <td></td> </tr> </tbody> </table>		Canopy Species	% Cover	Size Class	DBH	Age	Black Spruce	35	Pole	5	100	Northern White Cedar	30	Pole	9		Tamarack	35	Pole	5		<table border="1"> <thead> <tr> <th>Sub-Canopy Species</th> <th>Density</th> <th>Avg. Height</th> <th>Size</th> </tr> </thead> <tbody> <tr> <td>Alder</td> <td>High</td> <td>10 - 20 feet</td> <td>Tall Shrub</td> </tr> <tr> <td>Black Spruce</td> <td>High</td> <td>10 - 20 feet</td> <td>Sapling</td> </tr> <tr> <td>Balsam Fir</td> <td>Medium</td> <td>10 - 20 feet</td> <td>Sapling</td> </tr> <tr> <td>Northern White Cedar</td> <td>Low</td> <td>5 - 10 feet</td> <td>Sapling</td> </tr> </tbody> </table>		Sub-Canopy Species	Density	Avg. Height	Size	Alder	High	10 - 20 feet	Tall Shrub	Black Spruce	High	10 - 20 feet	Sapling	Balsam Fir	Medium	10 - 20 feet	Sapling	Northern White Cedar	Low	5 - 10 feet	Sapling	3/1/19: Stand is sparse, Tamarack is dying, some areas of dense cedar. Creek flows along portion of the south edge.
Canopy Species	% Cover	Size Class	DBH	Age																																								
Black Spruce	35	Pole	5	100																																								
Northern White Cedar	30	Pole	9																																									
Tamarack	35	Pole	5																																									
Sub-Canopy Species	Density	Avg. Height	Size																																									
Alder	High	10 - 20 feet	Tall Shrub																																									
Black Spruce	High	10 - 20 feet	Sapling																																									
Balsam Fir	Medium	10 - 20 feet	Sapling																																									
Northern White Cedar	Low	5 - 10 feet	Sapling																																									
3	6111 - Lowland Balsam Poplar	Poletimber Poor	6.7	40	1-50	N/A	OPIC - FMD: SCA-Deer Wintering Complex. Mix of swamp conifers and alder. Wet stand.																																					
<table border="1"> <thead> <tr> <th>Canopy Species</th> <th>% Cover</th> <th>Size Class</th> <th>DBH</th> <th>Age</th> </tr> </thead> <tbody> <tr> <td>Balsam Poplar</td> <td>60</td> <td>Pole</td> <td>6</td> <td>40</td> </tr> <tr> <td>Northern White Cedar</td> <td>10</td> <td>Pole</td> <td>7</td> <td></td> </tr> <tr> <td>Balsam Fir</td> <td>30</td> <td>Pole</td> <td>6</td> <td></td> </tr> </tbody> </table>		Canopy Species	% Cover	Size Class	DBH	Age	Balsam Poplar	60	Pole	6	40	Northern White Cedar	10	Pole	7		Balsam Fir	30	Pole	6		<table border="1"> <thead> <tr> <th>Sub-Canopy Species</th> <th>Density</th> <th>Avg. Height</th> <th>Size</th> </tr> </thead> <tbody> <tr> <td>Alder</td> <td>Full</td> <td>>20 feet</td> <td>Tall Shrub</td> </tr> <tr> <td>Balsam Fir</td> <td>High</td> <td>10 - 20 feet</td> <td>Sapling</td> </tr> </tbody> </table>		Sub-Canopy Species	Density	Avg. Height	Size	Alder	Full	>20 feet	Tall Shrub	Balsam Fir	High	10 - 20 feet	Sapling									
Canopy Species	% Cover	Size Class	DBH	Age																																								
Balsam Poplar	60	Pole	6	40																																								
Northern White Cedar	10	Pole	7																																									
Balsam Fir	30	Pole	6																																									
Sub-Canopy Species	Density	Avg. Height	Size																																									
Alder	Full	>20 feet	Tall Shrub																																									
Balsam Fir	High	10 - 20 feet	Sapling																																									
4	4119 - Mixed Northern Hardwoods	Poletimber Well	15.7	89	81-110	N/A	Deer Wintering Complex																																					
<table border="1"> <thead> <tr> <th>Canopy Species</th> <th>% Cover</th> <th>Size Class</th> <th>DBH</th> <th>Age</th> </tr> </thead> <tbody> <tr> <td>Red Maple</td> <td>75</td> <td>Pole/Log</td> <td>8</td> <td>89</td> </tr> <tr> <td>Northern White Cedar</td> <td>5</td> <td>Pole</td> <td>7</td> <td></td> </tr> <tr> <td>Yellow Birch</td> <td>10</td> <td>Pole/Log</td> <td>8</td> <td></td> </tr> <tr> <td>Paper Birch</td> <td>10</td> <td>Pole</td> <td>6</td> <td></td> </tr> </tbody> </table>		Canopy Species	% Cover	Size Class	DBH	Age	Red Maple	75	Pole/Log	8	89	Northern White Cedar	5	Pole	7		Yellow Birch	10	Pole/Log	8		Paper Birch	10	Pole	6		<table border="1"> <thead> <tr> <th>Sub-Canopy Species</th> <th>Density</th> <th>Avg. Height</th> <th>Size</th> </tr> </thead> <tbody> <tr> <td>Alder</td> <td>Low</td> <td>10 - 20 feet</td> <td>Tall Shrub</td> </tr> <tr> <td>Balsam Fir</td> <td>High</td> <td>10 - 20 feet</td> <td>Sapling</td> </tr> </tbody> </table>		Sub-Canopy Species	Density	Avg. Height	Size	Alder	Low	10 - 20 feet	Tall Shrub	Balsam Fir	High	10 - 20 feet	Sapling				
Canopy Species	% Cover	Size Class	DBH	Age																																								
Red Maple	75	Pole/Log	8	89																																								
Northern White Cedar	5	Pole	7																																									
Yellow Birch	10	Pole/Log	8																																									
Paper Birch	10	Pole	6																																									
Sub-Canopy Species	Density	Avg. Height	Size																																									
Alder	Low	10 - 20 feet	Tall Shrub																																									
Balsam Fir	High	10 - 20 feet	Sapling																																									
5	500 - Water	Nonstocked	4.8		Unspecified	No	OPIC - FMD: SCA-Deer Wintering Complex.																																					
6	4191 - Mixed Upland Deciduous with Conifer	Poletimber Well	2.6	89	81-110	N/A	Deer Wintering Complex																																					
7	6122 - Black Spruce	Poletimber Well	30.6	77	1-50	N/A	OPIC - FMD: SCA-Deer Wintering Complex. Stand made up of strips cut in 1946, 1958, 1970. Fir and black spruce regeneration.																																					
<table border="1"> <thead> <tr> <th>Canopy Species</th> <th>% Cover</th> <th>Size Class</th> <th>DBH</th> <th>Age</th> </tr> </thead> <tbody> <tr> <td>Balsam Fir</td> <td>20</td> <td>Pole/Sapling</td> <td>5</td> <td></td> </tr> <tr> <td>Northern White Cedar</td> <td>20</td> <td>Pole</td> <td>5</td> <td></td> </tr> <tr> <td>Black Spruce</td> <td>60</td> <td>Pole/Sapling</td> <td>5</td> <td>77</td> </tr> </tbody> </table>		Canopy Species	% Cover	Size Class	DBH	Age	Balsam Fir	20	Pole/Sapling	5		Northern White Cedar	20	Pole	5		Black Spruce	60	Pole/Sapling	5	77	<table border="1"> <thead> <tr> <th>Sub-Canopy Species</th> <th>Density</th> <th>Avg. Height</th> <th>Size</th> </tr> </thead> <tbody> <tr> <td>Black Spruce</td> <td>High</td> <td>5 - 10 feet</td> <td>Sapling</td> </tr> <tr> <td>Balsam Fir</td> <td>Low</td> <td>5 - 10 feet</td> <td>Sapling</td> </tr> <tr> <td>Northern White Cedar</td> <td>High</td> <td>5 - 10 feet</td> <td>Sapling</td> </tr> </tbody> </table>		Sub-Canopy Species	Density	Avg. Height	Size	Black Spruce	High	5 - 10 feet	Sapling	Balsam Fir	Low	5 - 10 feet	Sapling	Northern White Cedar	High	5 - 10 feet	Sapling	3/11/19: Patches of advanced cedar regen as well as cedar understory.				
Canopy Species	% Cover	Size Class	DBH	Age																																								
Balsam Fir	20	Pole/Sapling	5																																									
Northern White Cedar	20	Pole	5																																									
Black Spruce	60	Pole/Sapling	5	77																																								
Sub-Canopy Species	Density	Avg. Height	Size																																									
Black Spruce	High	5 - 10 feet	Sapling																																									
Balsam Fir	Low	5 - 10 feet	Sapling																																									
Northern White Cedar	High	5 - 10 feet	Sapling																																									



Stand	Level 4 Cover Type	Size Density	Acres	Stand Age	BA Range	Managed Site	General Comments
8	6120 - Lowland Cedar	Poletimber Well	58.3	144	141-170	N/A	OPIC - FMD: SCA-Deer Wintering Complex. Stand is mostly cedar. High stocking and thick cover.
Canopy Species		% Cover	Size Class	DBH	Age	Sub-Canopy Species	
Northern White Cedar		95	Pole	5	144	Balsam Fir	
Black Spruce		5	Pole	5		Alder	
						Density	
						Avg. Height	
						Size	
						Sapling	
						Tall Shrub	
9	6124 - Lowland Spruce-Fir	Sapling Well	17.8	40	Unspecified	N/A	OPIC - FMD: SCA-Deer Wintering Complex.
Canopy Species		% Cover	Size Class	DBH	Age	Sub-Canopy Species	
Bigtooth Aspen		5	Sapling/Pole	4		Alder	
Tamarack		5	Sapling/Pole	3		Balsam Fir	
Black Spruce		40	Sapling/Pole	3	40	Density	
Balsam Fir		35	Sapling/Pole	3		Avg. Height	
White Pine		5	XLog/Log	18		Size	
Northern White Cedar		5	Pole	7		Sapling	
Red Maple		5	Sapling/Pole	3		Tall Shrub	
						3/1/19: High ridge of white pine running E-W 1/2 way across center of stand.	
10	4130 - Aspen	Sapling Well	26.2	27	Immature	N/A	OPIC - FMD: SCA-Deer Wintering Complex.
Canopy Species		% Cover	Size Class	DBH	Age	Sub-Canopy Species	
Balsam Fir		5	Sapling/Pole	4		Balsam Fir	
Black Cherry		10	Sapling/Pole	4		Density	
Paper Birch		20	Sapling/Pole	4		Avg. Height	
White Spruce		5	Sapling/Pole	4		Size	
Bigtooth Aspen		60	Sapling/Pole	4	27	Sapling	
11	6122 - Black Spruce	Poletimber Well	15.5	69	51-80	N/A	OPIC - FMD: SCA-Deer Wintering Complex. Mostly black spruce and fir
Canopy Species		% Cover	Size Class	DBH	Age	Sub-Canopy Species	
Black Spruce		85	Pole/Sapling	5	69	Alder	
Balsam Fir		5	Pole/Sapling	5		Black Spruce	
Northern White Cedar		5	Pole/Log	9		Density	
Paper Birch		5	Pole/Sapling	5		Avg. Height	
						Size	
						Sapling	
						Tall Shrub	
12	6120 - Lowland Cedar	Poletimber Well	18.1	124	81-110	N/A	OPIC - FMD: SCA-Deer Wintering Complex. Cedar strip cuts. Regeneration is mostly tamarack and fir.
Canopy Species		% Cover	Size Class	DBH	Age	Sub-Canopy Species	
Northern White Cedar		55	Pole/Log	9	124	Alder	
Black Spruce		25	Sapling/Pole	4	54	Balsam Fir	
Tamarack		15	Sapling/Pole	4		Density	
Paper Birch		5	Sapling/Pole	4		Avg. Height	
						Size	
						Sapling	
						Tall Shrub	



Stand	Level 4 Cover Type	Size Density	Acres	Stand Age	BA Range	Managed Site	General Comments																																												
13	4130 - Aspen	Sapling Well	47.6	27	Immature	N/A	OPIC - FMD: SCA-Deer Wintering Complex. Southern portion of stand contains some mature aspen that was excluded from the harvest in 1996. This area is wet and has alder mixed throughout.																																												
<table border="1"> <thead> <tr> <th>Canopy Species</th> <th>% Cover</th> <th>Size Class</th> <th>DBH</th> <th>Age</th> </tr> </thead> <tbody> <tr> <td>Paper Birch</td> <td>5</td> <td>Sapling</td> <td>3</td> <td></td> </tr> <tr> <td>Black Cherry</td> <td>20</td> <td>Sapling</td> <td>3</td> <td></td> </tr> <tr> <td>Balsam Fir</td> <td>15</td> <td>Sapling/Pole</td> <td>4</td> <td></td> </tr> <tr> <td>Bigtooth Aspen</td> <td>60</td> <td>Sapling/Pole</td> <td>4</td> <td>27</td> </tr> </tbody> </table>		Canopy Species	% Cover	Size Class	DBH	Age	Paper Birch	5	Sapling	3		Black Cherry	20	Sapling	3		Balsam Fir	15	Sapling/Pole	4		Bigtooth Aspen	60	Sapling/Pole	4	27	<table border="1"> <thead> <tr> <th>Sub-Canopy Species</th> <th>Density</th> <th>Avg. Height</th> <th>Size</th> </tr> </thead> <tbody> <tr> <td>Balsam Fir</td> <td>Medium</td> <td>10 - 20 feet</td> <td>Sapling</td> </tr> </tbody> </table>		Sub-Canopy Species	Density	Avg. Height	Size	Balsam Fir	Medium	10 - 20 feet	Sapling															
Canopy Species	% Cover	Size Class	DBH	Age																																															
Paper Birch	5	Sapling	3																																																
Black Cherry	20	Sapling	3																																																
Balsam Fir	15	Sapling/Pole	4																																																
Bigtooth Aspen	60	Sapling/Pole	4	27																																															
Sub-Canopy Species	Density	Avg. Height	Size																																																
Balsam Fir	Medium	10 - 20 feet	Sapling																																																
14	6123 - Lowland Fir	Poletimber Well	2.7	50	1-50	N/A	OPIC - FMD: SCA-Deer Wintering Complex.																																												
<table border="1"> <thead> <tr> <th>Canopy Species</th> <th>% Cover</th> <th>Size Class</th> <th>DBH</th> <th>Age</th> </tr> </thead> <tbody> <tr> <td>Paper Birch</td> <td>5</td> <td>Pole/Sapling</td> <td>5</td> <td></td> </tr> <tr> <td>Balsam Fir</td> <td>60</td> <td>Pole/Sapling</td> <td>5</td> <td>50</td> </tr> <tr> <td>Black Spruce</td> <td>10</td> <td>Sapling</td> <td>4</td> <td></td> </tr> <tr> <td>Bigtooth Aspen</td> <td>25</td> <td>Pole/Sapling</td> <td>5</td> <td>50</td> </tr> </tbody> </table>		Canopy Species	% Cover	Size Class	DBH	Age	Paper Birch	5	Pole/Sapling	5		Balsam Fir	60	Pole/Sapling	5	50	Black Spruce	10	Sapling	4		Bigtooth Aspen	25	Pole/Sapling	5	50	<table border="1"> <thead> <tr> <th>Sub-Canopy Species</th> <th>Density</th> <th>Avg. Height</th> <th>Size</th> </tr> </thead> <tbody> <tr> <td>Balsam Fir</td> <td>Full</td> <td>10 - 20 feet</td> <td>Sapling</td> </tr> </tbody> </table>		Sub-Canopy Species	Density	Avg. Height	Size	Balsam Fir	Full	10 - 20 feet	Sapling															
Canopy Species	% Cover	Size Class	DBH	Age																																															
Paper Birch	5	Pole/Sapling	5																																																
Balsam Fir	60	Pole/Sapling	5	50																																															
Black Spruce	10	Sapling	4																																																
Bigtooth Aspen	25	Pole/Sapling	5	50																																															
Sub-Canopy Species	Density	Avg. Height	Size																																																
Balsam Fir	Full	10 - 20 feet	Sapling																																																
15	6229 - Mixed lowland shrub	Nonstocked	26.3		Unspecified	No	OPIC - FMD: SCA-Potential Old Growth, Deer Wintering Complex																																												
16	4191 - Mixed Upland Deciduous with Conifer	Poletimber Well	2.9	89	81-110	N/A	2/7/19 TB: Retention to stand 52 as well as river buffer.																																												
<table border="1"> <thead> <tr> <th>Canopy Species</th> <th>% Cover</th> <th>Size Class</th> <th>DBH</th> <th>Age</th> </tr> </thead> <tbody> <tr> <td>Paper Birch</td> <td>30</td> <td>Pole</td> <td>6</td> <td></td> </tr> <tr> <td>Red Pine</td> <td>5</td> <td>Log</td> <td>12</td> <td></td> </tr> <tr> <td>White Pine</td> <td>5</td> <td>Log</td> <td>12</td> <td></td> </tr> <tr> <td>Northern White Cedar</td> <td>10</td> <td>Pole</td> <td>6</td> <td></td> </tr> <tr> <td>Red Maple</td> <td>30</td> <td>Pole/Log</td> <td>9</td> <td>89</td> </tr> <tr> <td>Balsam Fir</td> <td>10</td> <td>Pole</td> <td>6</td> <td></td> </tr> <tr> <td>Hemlock</td> <td>10</td> <td>Log</td> <td>16</td> <td></td> </tr> </tbody> </table>		Canopy Species	% Cover	Size Class	DBH	Age	Paper Birch	30	Pole	6		Red Pine	5	Log	12		White Pine	5	Log	12		Northern White Cedar	10	Pole	6		Red Maple	30	Pole/Log	9	89	Balsam Fir	10	Pole	6		Hemlock	10	Log	16		<table border="1"> <thead> <tr> <th>Sub-Canopy Species</th> <th>Density</th> <th>Avg. Height</th> <th>Size</th> </tr> </thead> <tbody> <tr> <td>Balsam Fir</td> <td>Low</td> <td>5 - 10 feet</td> <td>Sapling</td> </tr> </tbody> </table>		Sub-Canopy Species	Density	Avg. Height	Size	Balsam Fir	Low	5 - 10 feet	Sapling
Canopy Species	% Cover	Size Class	DBH	Age																																															
Paper Birch	30	Pole	6																																																
Red Pine	5	Log	12																																																
White Pine	5	Log	12																																																
Northern White Cedar	10	Pole	6																																																
Red Maple	30	Pole/Log	9	89																																															
Balsam Fir	10	Pole	6																																																
Hemlock	10	Log	16																																																
Sub-Canopy Species	Density	Avg. Height	Size																																																
Balsam Fir	Low	5 - 10 feet	Sapling																																																
17	4119 - Mixed Northern Hardwoods	Poletimber Well	1.5	89	81-110	N/A	Deer Wintering Complex																																												
<table border="1"> <thead> <tr> <th>Canopy Species</th> <th>% Cover</th> <th>Size Class</th> <th>DBH</th> <th>Age</th> </tr> </thead> <tbody> <tr> <td>Red Maple</td> <td>75</td> <td>Pole/Log</td> <td>8</td> <td>89</td> </tr> <tr> <td>Northern White Cedar</td> <td>5</td> <td>Pole</td> <td>7</td> <td></td> </tr> <tr> <td>Paper Birch</td> <td>10</td> <td>Pole</td> <td>6</td> <td></td> </tr> <tr> <td>Yellow Birch</td> <td>10</td> <td>Pole/Log</td> <td>8</td> <td></td> </tr> </tbody> </table>		Canopy Species	% Cover	Size Class	DBH	Age	Red Maple	75	Pole/Log	8	89	Northern White Cedar	5	Pole	7		Paper Birch	10	Pole	6		Yellow Birch	10	Pole/Log	8		<table border="1"> <thead> <tr> <th>Sub-Canopy Species</th> <th>Density</th> <th>Avg. Height</th> <th>Size</th> </tr> </thead> <tbody> <tr> <td>Alder</td> <td>Low</td> <td>10 - 20 feet</td> <td>Tall Shrub</td> </tr> <tr> <td>Balsam Fir</td> <td>High</td> <td>10 - 20 feet</td> <td>Sapling</td> </tr> </tbody> </table>		Sub-Canopy Species	Density	Avg. Height	Size	Alder	Low	10 - 20 feet	Tall Shrub	Balsam Fir	High	10 - 20 feet	Sapling											
Canopy Species	% Cover	Size Class	DBH	Age																																															
Red Maple	75	Pole/Log	8	89																																															
Northern White Cedar	5	Pole	7																																																
Paper Birch	10	Pole	6																																																
Yellow Birch	10	Pole/Log	8																																																
Sub-Canopy Species	Density	Avg. Height	Size																																																
Alder	Low	10 - 20 feet	Tall Shrub																																																
Balsam Fir	High	10 - 20 feet	Sapling																																																
18	6124 - Lowland Spruce-Fir	Poletimber Well	10.4	63	81-110	N/A	OPIC - FMD: SCA-Deer Wintering Complex. Cedar strip cuts. Regen is mostly fir and black spruce.																																												
<table border="1"> <thead> <tr> <th>Canopy Species</th> <th>% Cover</th> <th>Size Class</th> <th>DBH</th> <th>Age</th> </tr> </thead> <tbody> <tr> <td>Balsam Fir</td> <td>10</td> <td>Sapling/Pole</td> <td>3</td> <td></td> </tr> <tr> <td>Black Spruce</td> <td>40</td> <td>Sapling/Pole</td> <td>3</td> <td>63</td> </tr> <tr> <td>Paper Birch</td> <td>5</td> <td>Sapling/Pole</td> <td>3</td> <td></td> </tr> <tr> <td>Tamarack</td> <td>5</td> <td>Sapling/Pole</td> <td>3</td> <td></td> </tr> <tr> <td>Northern White Cedar</td> <td>40</td> <td>Pole</td> <td>9</td> <td>104</td> </tr> </tbody> </table>		Canopy Species	% Cover	Size Class	DBH	Age	Balsam Fir	10	Sapling/Pole	3		Black Spruce	40	Sapling/Pole	3	63	Paper Birch	5	Sapling/Pole	3		Tamarack	5	Sapling/Pole	3		Northern White Cedar	40	Pole	9	104	<table border="1"> <thead> <tr> <th>Sub-Canopy Species</th> <th>Density</th> <th>Avg. Height</th> <th>Size</th> </tr> </thead> <tbody> <tr> <td>Alder</td> <td>Medium</td> <td>10 - 20 feet</td> <td>Tall Shrub</td> </tr> </tbody> </table>		Sub-Canopy Species	Density	Avg. Height	Size	Alder	Medium	10 - 20 feet	Tall Shrub										
Canopy Species	% Cover	Size Class	DBH	Age																																															
Balsam Fir	10	Sapling/Pole	3																																																
Black Spruce	40	Sapling/Pole	3	63																																															
Paper Birch	5	Sapling/Pole	3																																																
Tamarack	5	Sapling/Pole	3																																																
Northern White Cedar	40	Pole	9	104																																															
Sub-Canopy Species	Density	Avg. Height	Size																																																
Alder	Medium	10 - 20 feet	Tall Shrub																																																



Stand	Level 4 Cover Type	Size Density	Acres	Stand Age	BA Range	Managed Site	General Comments																																													
19	6112 - Lowland Aspen	Sapling Well	19.6	19	Immature	N/A	OPIC - FMD: SCA-Deer Wintering Complex. Stand was cut winter 2003, 23-01 Krummich Rd Contract Unit 1. All conifers were left creating a 2 aged stand but the MO is E so the stand as managing for the understory.																																													
<table border="1"> <thead> <tr> <th>Canopy Species</th> <th>% Cover</th> <th>Size Class</th> <th>DBH</th> <th>Age</th> </tr> </thead> <tbody> <tr> <td>Hemlock</td> <td>15</td> <td>Log/Pole</td> <td>12</td> <td></td> </tr> <tr> <td>Bigtooth Aspen</td> <td>30</td> <td>Sapling</td> <td>2</td> <td>19</td> </tr> <tr> <td>Yellow Birch</td> <td>10</td> <td>Sapling</td> <td>2</td> <td></td> </tr> <tr> <td>Northern White Cedar</td> <td>5</td> <td>Pole</td> <td>6</td> <td></td> </tr> <tr> <td>Red Maple</td> <td>20</td> <td>Sapling</td> <td>2</td> <td></td> </tr> <tr> <td>Paper Birch</td> <td>10</td> <td>Sapling</td> <td>2</td> <td></td> </tr> <tr> <td>Balsam Poplar</td> <td>10</td> <td>Sapling</td> <td>2</td> <td></td> </tr> </tbody> </table>		Canopy Species	% Cover	Size Class	DBH	Age		Hemlock	15	Log/Pole	12		Bigtooth Aspen	30	Sapling	2	19	Yellow Birch	10	Sapling	2		Northern White Cedar	5	Pole	6		Red Maple	20	Sapling	2		Paper Birch	10	Sapling	2		Balsam Poplar	10	Sapling	2		<table border="1"> <thead> <tr> <th>Sub-Canopy Species</th> <th>Density</th> <th>Avg. Height</th> <th>Size</th> </tr> </thead> <tbody> <tr> <td>Alder</td> <td>Medium</td> <td>5 - 10 feet</td> <td>Tall Shrub</td> </tr> </tbody> </table>		Sub-Canopy Species	Density	Avg. Height	Size	Alder	Medium	5 - 10 feet	Tall Shrub
Canopy Species	% Cover	Size Class	DBH	Age																																																
Hemlock	15	Log/Pole	12																																																	
Bigtooth Aspen	30	Sapling	2	19																																																
Yellow Birch	10	Sapling	2																																																	
Northern White Cedar	5	Pole	6																																																	
Red Maple	20	Sapling	2																																																	
Paper Birch	10	Sapling	2																																																	
Balsam Poplar	10	Sapling	2																																																	
Sub-Canopy Species	Density	Avg. Height	Size																																																	
Alder	Medium	5 - 10 feet	Tall Shrub																																																	
20	500 - Water	Nonstocked	1.3		Unspecified	No	OPIC - FMD: SCA-Deer Wintering Complex.																																													
21	4110 - Sugar Maple Association	Sawtimber Well	70.6	91	81-110	N/A	OPIC - FMD: SCA-Deer Wintering Complex. Stand was cut winter 2003, 23-01 Krummich Rd Contract Unit 2. Very few beech were found and a salvage cut is not needed.																																													
<table border="1"> <thead> <tr> <th>Canopy Species</th> <th>% Cover</th> <th>Size Class</th> <th>DBH</th> <th>Age</th> </tr> </thead> <tbody> <tr> <td>Sugar Maple</td> <td>70</td> <td>Log/Pole</td> <td>14</td> <td>91</td> </tr> <tr> <td>Red Maple</td> <td>20</td> <td>Pole/Log</td> <td>9</td> <td></td> </tr> <tr> <td>Black Cherry</td> <td>10</td> <td>Log/Pole</td> <td>14</td> <td></td> </tr> </tbody> </table>		Canopy Species	% Cover	Size Class	DBH	Age		Sugar Maple	70	Log/Pole	14	91	Red Maple	20	Pole/Log	9		Black Cherry	10	Log/Pole	14		<table border="1"> <thead> <tr> <th>Sub-Canopy Species</th> <th>Density</th> <th>Avg. Height</th> <th>Size</th> </tr> </thead> <tbody> <tr> <td>Beech</td> <td>Medium</td> <td>>20 feet</td> <td>Sapling</td> </tr> <tr> <td>Sugar Maple</td> <td>High</td> <td>>20 feet</td> <td>Sapling</td> </tr> <tr> <td>Red Maple</td> <td>High</td> <td>>20 feet</td> <td>Sapling</td> </tr> <tr> <td>Black Cherry</td> <td>Medium</td> <td>>20 feet</td> <td>Sapling</td> </tr> </tbody> </table>		Sub-Canopy Species	Density	Avg. Height	Size	Beech	Medium	>20 feet	Sapling	Sugar Maple	High	>20 feet	Sapling	Red Maple	High	>20 feet	Sapling	Black Cherry	Medium	>20 feet	Sapling								
Canopy Species	% Cover	Size Class	DBH	Age																																																
Sugar Maple	70	Log/Pole	14	91																																																
Red Maple	20	Pole/Log	9																																																	
Black Cherry	10	Log/Pole	14																																																	
Sub-Canopy Species	Density	Avg. Height	Size																																																	
Beech	Medium	>20 feet	Sapling																																																	
Sugar Maple	High	>20 feet	Sapling																																																	
Red Maple	High	>20 feet	Sapling																																																	
Black Cherry	Medium	>20 feet	Sapling																																																	
22	500 - Water	Nonstocked	9.6		Unspecified	No	OPIC - FMD: SCA-Deer Wintering Complex.																																													
23	4110 - Sugar Maple Association	Sawtimber Well	4.5	93	81-110	N/A	OPIC - FMD: SCA-Deer Wintering Complex. Stand was cut winter 2003, 23-01 Krummich Rd Contract Unit 3. Most of the beech was harvested already. Regen is mostly maple. This stand is not thick with beech regeneration like the other hardwood stands in this compartment.																																													
<table border="1"> <thead> <tr> <th>Canopy Species</th> <th>% Cover</th> <th>Size Class</th> <th>DBH</th> <th>Age</th> </tr> </thead> <tbody> <tr> <td>Yellow Birch</td> <td>5</td> <td>Log/Pole</td> <td>14</td> <td></td> </tr> <tr> <td>Red Maple</td> <td>10</td> <td>Log/Pole</td> <td>14</td> <td></td> </tr> <tr> <td>Sugar Maple</td> <td>85</td> <td>Log/Pole</td> <td>14</td> <td>93</td> </tr> </tbody> </table>		Canopy Species	% Cover	Size Class	DBH	Age		Yellow Birch	5	Log/Pole	14		Red Maple	10	Log/Pole	14		Sugar Maple	85	Log/Pole	14	93	<table border="1"> <thead> <tr> <th>Sub-Canopy Species</th> <th>Density</th> <th>Avg. Height</th> <th>Size</th> </tr> </thead> <tbody> <tr> <td>Black Cherry</td> <td>Medium</td> <td>5 - 10 feet</td> <td>Sapling</td> </tr> <tr> <td>Balsam Fir</td> <td>Medium</td> <td>5 - 10 feet</td> <td>Sapling</td> </tr> <tr> <td>Sugar Maple</td> <td>Medium</td> <td>5 - 10 feet</td> <td>Sapling</td> </tr> </tbody> </table>		Sub-Canopy Species	Density	Avg. Height	Size	Black Cherry	Medium	5 - 10 feet	Sapling	Balsam Fir	Medium	5 - 10 feet	Sapling	Sugar Maple	Medium	5 - 10 feet	Sapling												
Canopy Species	% Cover	Size Class	DBH	Age																																																
Yellow Birch	5	Log/Pole	14																																																	
Red Maple	10	Log/Pole	14																																																	
Sugar Maple	85	Log/Pole	14	93																																																
Sub-Canopy Species	Density	Avg. Height	Size																																																	
Black Cherry	Medium	5 - 10 feet	Sapling																																																	
Balsam Fir	Medium	5 - 10 feet	Sapling																																																	
Sugar Maple	Medium	5 - 10 feet	Sapling																																																	
24	6122 - Black Spruce	Poletimber Well	26.9	98	81-110	N/A	OPIC - FMD: SCA-Deer Wintering Complex. Stand is black spruce with scattered white pine logs. Leave a few white pine for seed. Do not cut cedar, hemlock, and oak. Winter harvest only. Stand will likely regenerate to same species mixture on site which is acceptable.																																													
<table border="1"> <thead> <tr> <th>Canopy Species</th> <th>% Cover</th> <th>Size Class</th> <th>DBH</th> <th>Age</th> </tr> </thead> <tbody> <tr> <td>Black Spruce</td> <td>90</td> <td>Pole</td> <td>7</td> <td>98</td> </tr> <tr> <td>White Pine</td> <td>10</td> <td>XLog/Log</td> <td>18</td> <td></td> </tr> </tbody> </table>		Canopy Species	% Cover	Size Class	DBH	Age		Black Spruce	90	Pole	7	98	White Pine	10	XLog/Log	18		<table border="1"> <thead> <tr> <th>Sub-Canopy Species</th> <th>Density</th> <th>Avg. Height</th> <th>Size</th> </tr> </thead> <tbody> <tr> <td>Red Maple</td> <td>Low</td> <td>5 - 10 feet</td> <td>Sapling</td> </tr> <tr> <td>Black Spruce</td> <td>Medium</td> <td>5 - 10 feet</td> <td>Sapling</td> </tr> </tbody> </table>		Sub-Canopy Species	Density	Avg. Height	Size	Red Maple	Low	5 - 10 feet	Sapling	Black Spruce	Medium	5 - 10 feet	Sapling																					
Canopy Species	% Cover	Size Class	DBH	Age																																																
Black Spruce	90	Pole	7	98																																																
White Pine	10	XLog/Log	18																																																	
Sub-Canopy Species	Density	Avg. Height	Size																																																	
Red Maple	Low	5 - 10 feet	Sapling																																																	
Black Spruce	Medium	5 - 10 feet	Sapling																																																	
<p>Permission has been obtained from private owner in the east. See locked comments for contact information. The existing trail on private would need to be improved, and a new road would need to be built through approximately 500 feet of cedar in stand 68. If stand is harvested, adjacent landowner in the south expressed interest in also cutting his property which is mostly cedar.</p>																																																				
<p>It was decided at compartment review to drop the harvest on this stand.</p>																																																				
25	622 - Lowland Shrub	Nonstocked	12.8		Unspecified	No	Deer Wintering Complex																																													



Stand	Level 4 Cover Type	Size Density	Acres	Stand Age	BA Range	Managed Site	General Comments																																												
26	4112 - Maple, Beech, Cherry Association	Poletimber Well	9.6	83	51-80	N/A	OPIC - FMD: SCA-Deer Wintering Complex. High stocking, but trees are small.																																												
<table border="1"> <thead> <tr> <th>Canopy Species</th> <th>% Cover</th> <th>Size Class</th> <th>DBH</th> <th>Age</th> </tr> </thead> <tbody> <tr> <td>Black Cherry</td> <td>10</td> <td>Pole/Sapling</td> <td>5</td> <td></td> </tr> <tr> <td>Yellow Birch</td> <td>5</td> <td>Pole/Sapling</td> <td>5</td> <td></td> </tr> <tr> <td>Paper Birch</td> <td>5</td> <td>Pole/Sapling</td> <td>5</td> <td></td> </tr> <tr> <td>Red Maple</td> <td>80</td> <td>Pole/Sapling</td> <td>5</td> <td>83</td> </tr> </tbody> </table>		Canopy Species	% Cover	Size Class	DBH	Age	Black Cherry	10	Pole/Sapling	5		Yellow Birch	5	Pole/Sapling	5		Paper Birch	5	Pole/Sapling	5		Red Maple	80	Pole/Sapling	5	83	<table border="1"> <thead> <tr> <th>Sub-Canopy Species</th> <th>Density</th> <th>Avg. Height</th> <th>Size</th> </tr> </thead> <tbody> <tr> <td>Beech</td> <td>Medium</td> <td>5 - 10 feet</td> <td>Sapling</td> </tr> <tr> <td>Balsam Fir</td> <td>Low</td> <td>5 - 10 feet</td> <td>Sapling</td> </tr> </tbody> </table>		Sub-Canopy Species	Density	Avg. Height	Size	Beech	Medium	5 - 10 feet	Sapling	Balsam Fir	Low	5 - 10 feet	Sapling											
Canopy Species	% Cover	Size Class	DBH	Age																																															
Black Cherry	10	Pole/Sapling	5																																																
Yellow Birch	5	Pole/Sapling	5																																																
Paper Birch	5	Pole/Sapling	5																																																
Red Maple	80	Pole/Sapling	5	83																																															
Sub-Canopy Species	Density	Avg. Height	Size																																																
Beech	Medium	5 - 10 feet	Sapling																																																
Balsam Fir	Low	5 - 10 feet	Sapling																																																
27	4119 - Mixed Northern Hardwoods	Poletimber Well	8.3	88	81-110	N/A	Deer Wintering Complex ORV's are driving along the ridge adjacent to the river to access private property to the north. Referred to LED.																																												
<table border="1"> <thead> <tr> <th>Canopy Species</th> <th>% Cover</th> <th>Size Class</th> <th>DBH</th> <th>Age</th> </tr> </thead> <tbody> <tr> <td>Balsam Fir</td> <td>5</td> <td>Pole</td> <td>6</td> <td></td> </tr> <tr> <td>Red Maple</td> <td>75</td> <td>Pole/Log</td> <td>8</td> <td>88</td> </tr> <tr> <td>Paper Birch</td> <td>15</td> <td>Log/Pole</td> <td>12</td> <td></td> </tr> <tr> <td>Yellow Birch</td> <td>5</td> <td>Pole</td> <td>8</td> <td></td> </tr> </tbody> </table>		Canopy Species	% Cover	Size Class	DBH	Age	Balsam Fir	5	Pole	6		Red Maple	75	Pole/Log	8	88	Paper Birch	15	Log/Pole	12		Yellow Birch	5	Pole	8		<table border="1"> <thead> <tr> <th>Sub-Canopy Species</th> <th>Density</th> <th>Avg. Height</th> <th>Size</th> </tr> </thead> <tbody> <tr> <td>Alder</td> <td>Medium</td> <td>10 - 20 feet</td> <td>Tall Shrub</td> </tr> <tr> <td>Balsam Fir</td> <td>Low</td> <td>5 - 10 feet</td> <td>Sapling</td> </tr> <tr> <td>Beech</td> <td>Medium</td> <td>10 - 20 feet</td> <td>Sapling</td> </tr> </tbody> </table>		Sub-Canopy Species	Density	Avg. Height	Size	Alder	Medium	10 - 20 feet	Tall Shrub	Balsam Fir	Low	5 - 10 feet	Sapling	Beech	Medium	10 - 20 feet	Sapling							
Canopy Species	% Cover	Size Class	DBH	Age																																															
Balsam Fir	5	Pole	6																																																
Red Maple	75	Pole/Log	8	88																																															
Paper Birch	15	Log/Pole	12																																																
Yellow Birch	5	Pole	8																																																
Sub-Canopy Species	Density	Avg. Height	Size																																																
Alder	Medium	10 - 20 feet	Tall Shrub																																																
Balsam Fir	Low	5 - 10 feet	Sapling																																																
Beech	Medium	10 - 20 feet	Sapling																																																
28	6239 - Mixed Emergent Wetland	Nonstocked	27.6		Unspecified	No	OPIC - FMD: SCA-Deer Wintering Complex. West edge contains fingers of swamp hardwoods.																																												
29	42350 - Upland Hemlock	Sawtimber Well	8.7	116	111-140	N/A	OPIC - FMD: SCA-Deer Wintering Complex. Illegal tower blind recently built referred to LED.																																												
<table border="1"> <thead> <tr> <th>Canopy Species</th> <th>% Cover</th> <th>Size Class</th> <th>DBH</th> <th>Age</th> </tr> </thead> <tbody> <tr> <td>Balsam Fir</td> <td>5</td> <td>Pole</td> <td>5</td> <td></td> </tr> <tr> <td>Yellow Birch</td> <td>5</td> <td>Pole</td> <td>6</td> <td></td> </tr> <tr> <td>Red Maple</td> <td>10</td> <td>Pole</td> <td>6</td> <td></td> </tr> <tr> <td>Hemlock</td> <td>80</td> <td>Log/Pole</td> <td>12</td> <td>116</td> </tr> </tbody> </table>		Canopy Species	% Cover	Size Class	DBH	Age	Balsam Fir	5	Pole	5		Yellow Birch	5	Pole	6		Red Maple	10	Pole	6		Hemlock	80	Log/Pole	12	116																									
Canopy Species	% Cover	Size Class	DBH	Age																																															
Balsam Fir	5	Pole	5																																																
Yellow Birch	5	Pole	6																																																
Red Maple	10	Pole	6																																																
Hemlock	80	Log/Pole	12	116																																															
30	4130 - Aspen	Sapling Well	8.5	29	Immature	N/A	OPIC - FMD: SCA-Deer Wintering Complex. Some dense pockets of pole size white spruce are present.																																												
<table border="1"> <thead> <tr> <th>Canopy Species</th> <th>% Cover</th> <th>Size Class</th> <th>DBH</th> <th>Age</th> </tr> </thead> <tbody> <tr> <td>Red Maple</td> <td>5</td> <td>Sapling</td> <td>4</td> <td></td> </tr> <tr> <td>Bigtooth Aspen</td> <td>95</td> <td>Sapling</td> <td>4</td> <td>29</td> </tr> </tbody> </table>		Canopy Species	% Cover	Size Class	DBH	Age	Red Maple	5	Sapling	4		Bigtooth Aspen	95	Sapling	4	29																																			
Canopy Species	% Cover	Size Class	DBH	Age																																															
Red Maple	5	Sapling	4																																																
Bigtooth Aspen	95	Sapling	4	29																																															
31	6120 - Lowland Cedar	Poletimber Well	7.9	112	141-170	N/A	OPIC - FMD: SCA-Deer Wintering Complex.																																												
<table border="1"> <thead> <tr> <th>Canopy Species</th> <th>% Cover</th> <th>Size Class</th> <th>DBH</th> <th>Age</th> </tr> </thead> <tbody> <tr> <td>Balsam Poplar</td> <td>5</td> <td>Pole</td> <td>6</td> <td></td> </tr> <tr> <td>Northern White Cedar</td> <td>65</td> <td>Pole/Log</td> <td>8</td> <td>112</td> </tr> <tr> <td>Balsam Fir</td> <td>5</td> <td>Pole</td> <td>6</td> <td></td> </tr> <tr> <td>Paper Birch</td> <td>10</td> <td>Pole</td> <td>7</td> <td></td> </tr> <tr> <td>Red Maple</td> <td>3</td> <td>Pole/Log</td> <td>8</td> <td></td> </tr> <tr> <td>Yellow Birch</td> <td>2</td> <td>Pole/Log</td> <td>9</td> <td></td> </tr> <tr> <td>Black Spruce</td> <td>10</td> <td>Pole</td> <td>6</td> <td></td> </tr> </tbody> </table>		Canopy Species	% Cover	Size Class	DBH	Age	Balsam Poplar	5	Pole	6		Northern White Cedar	65	Pole/Log	8	112	Balsam Fir	5	Pole	6		Paper Birch	10	Pole	7		Red Maple	3	Pole/Log	8		Yellow Birch	2	Pole/Log	9		Black Spruce	10	Pole	6		<table border="1"> <thead> <tr> <th>Sub-Canopy Species</th> <th>Density</th> <th>Avg. Height</th> <th>Size</th> </tr> </thead> <tbody> <tr> <td>Alder</td> <td>Medium</td> <td>10 - 20 feet</td> <td>Tall Shrub</td> </tr> </tbody> </table>		Sub-Canopy Species	Density	Avg. Height	Size	Alder	Medium	10 - 20 feet	Tall Shrub
Canopy Species	% Cover	Size Class	DBH	Age																																															
Balsam Poplar	5	Pole	6																																																
Northern White Cedar	65	Pole/Log	8	112																																															
Balsam Fir	5	Pole	6																																																
Paper Birch	10	Pole	7																																																
Red Maple	3	Pole/Log	8																																																
Yellow Birch	2	Pole/Log	9																																																
Black Spruce	10	Pole	6																																																
Sub-Canopy Species	Density	Avg. Height	Size																																																
Alder	Medium	10 - 20 feet	Tall Shrub																																																



Stand	Level 4 Cover Type	Size Density	Acres	Stand Age	BA Range	Managed Site	General Comments																																											
32	4134 - Aspen, Spruce/Fir	Poletimber Well	20.5	39	51-80	N/A	OPIC - FMD: SCA-Deer Wintering Complex. Some dense pockets of pole size white spruce are present.																																											
	<table border="1"> <thead> <tr> <th>Canopy Species</th> <th>% Cover</th> <th>Size Class</th> <th>DBH</th> <th>Age</th> </tr> </thead> <tbody> <tr> <td>White Spruce</td> <td>10</td> <td>Pole</td> <td>6</td> <td></td> </tr> <tr> <td>Bigtooth Aspen</td> <td>40</td> <td>Pole/Sapling</td> <td>5</td> <td>39</td> </tr> <tr> <td>Balsam Poplar</td> <td>30</td> <td>Pole</td> <td>5</td> <td></td> </tr> <tr> <td>Balsam Fir</td> <td>10</td> <td>Pole</td> <td>5</td> <td></td> </tr> <tr> <td>Paper Birch</td> <td>10</td> <td>Pole</td> <td>5</td> <td></td> </tr> </tbody> </table>	Canopy Species	% Cover	Size Class	DBH	Age	White Spruce	10	Pole	6		Bigtooth Aspen	40	Pole/Sapling	5	39	Balsam Poplar	30	Pole	5		Balsam Fir	10	Pole	5		Paper Birch	10	Pole	5		<table border="1"> <thead> <tr> <th>Sub-Canopy Species</th> <th>Density</th> <th>Avg. Height</th> <th>Size</th> </tr> </thead> <tbody> <tr> <td>Balsam Fir</td> <td>High</td> <td>10 - 20 feet</td> <td>Sapling</td> </tr> <tr> <td>Red Maple</td> <td>Medium</td> <td>10 - 20 feet</td> <td>Sapling</td> </tr> </tbody> </table>	Sub-Canopy Species	Density	Avg. Height	Size	Balsam Fir	High	10 - 20 feet	Sapling	Red Maple	Medium	10 - 20 feet	Sapling	2/20/19: Bam is dying. Lots of immature aspen 3"-4" DBH.					
Canopy Species	% Cover	Size Class	DBH	Age																																														
White Spruce	10	Pole	6																																															
Bigtooth Aspen	40	Pole/Sapling	5	39																																														
Balsam Poplar	30	Pole	5																																															
Balsam Fir	10	Pole	5																																															
Paper Birch	10	Pole	5																																															
Sub-Canopy Species	Density	Avg. Height	Size																																															
Balsam Fir	High	10 - 20 feet	Sapling																																															
Red Maple	Medium	10 - 20 feet	Sapling																																															
33	4191 - Mixed Upland Deciduous with Conifer	Poletimber Well	22.2	69	81-110	N/A	Deer Wintering Complex																																											
	<table border="1"> <thead> <tr> <th>Canopy Species</th> <th>% Cover</th> <th>Size Class</th> <th>DBH</th> <th>Age</th> </tr> </thead> <tbody> <tr> <td>White Pine</td> <td>10</td> <td>XLog/Log</td> <td>18</td> <td></td> </tr> <tr> <td>Balsam Fir</td> <td>10</td> <td>Pole</td> <td>5</td> <td></td> </tr> <tr> <td>Paper Birch</td> <td>20</td> <td>Pole/Log/Sap</td> <td>6</td> <td></td> </tr> <tr> <td>White Ash</td> <td>5</td> <td>Log</td> <td>14</td> <td></td> </tr> <tr> <td>Bur Oak</td> <td>15</td> <td>Log</td> <td>16</td> <td></td> </tr> <tr> <td>Red Maple</td> <td>40</td> <td>Pole/Log/Sap</td> <td>8</td> <td>69</td> </tr> </tbody> </table>	Canopy Species	% Cover	Size Class	DBH	Age	White Pine	10	XLog/Log	18		Balsam Fir	10	Pole	5		Paper Birch	20	Pole/Log/Sap	6		White Ash	5	Log	14		Bur Oak	15	Log	16		Red Maple	40	Pole/Log/Sap	8	69	<table border="1"> <thead> <tr> <th>Sub-Canopy Species</th> <th>Density</th> <th>Avg. Height</th> <th>Size</th> </tr> </thead> <tbody> <tr> <td>Willow spp.</td> <td>Medium</td> <td>5 - 10 feet</td> <td>Sapling</td> </tr> <tr> <td>Alder</td> <td>Medium</td> <td>10 - 20 feet</td> <td>Tall Shrub</td> </tr> </tbody> </table>	Sub-Canopy Species	Density	Avg. Height	Size	Willow spp.	Medium	5 - 10 feet	Sapling	Alder	Medium	10 - 20 feet	Tall Shrub	
Canopy Species	% Cover	Size Class	DBH	Age																																														
White Pine	10	XLog/Log	18																																															
Balsam Fir	10	Pole	5																																															
Paper Birch	20	Pole/Log/Sap	6																																															
White Ash	5	Log	14																																															
Bur Oak	15	Log	16																																															
Red Maple	40	Pole/Log/Sap	8	69																																														
Sub-Canopy Species	Density	Avg. Height	Size																																															
Willow spp.	Medium	5 - 10 feet	Sapling																																															
Alder	Medium	10 - 20 feet	Tall Shrub																																															
34	6119 - Mixed Lowland Deciduous Forest	Poletimber Well	6.8	52	1-50	N/A	OPIC - FMD: SCA-Deer Wintering Complex. Ridge of mostly white birch with some aspen and fir.																																											
	<table border="1"> <thead> <tr> <th>Canopy Species</th> <th>% Cover</th> <th>Size Class</th> <th>DBH</th> <th>Age</th> </tr> </thead> <tbody> <tr> <td>Balsam Fir</td> <td>5</td> <td>Sapling/Pole</td> <td>3</td> <td></td> </tr> <tr> <td>Northern White Cedar</td> <td>5</td> <td>Pole</td> <td>7</td> <td></td> </tr> <tr> <td>Paper Birch</td> <td>50</td> <td>Sapling/Pole</td> <td>3</td> <td>52</td> </tr> <tr> <td>Bigtooth Aspen</td> <td>30</td> <td>Sapling/Pole</td> <td>4</td> <td></td> </tr> <tr> <td>Red Maple</td> <td>10</td> <td>Sapling/Pole</td> <td>3</td> <td></td> </tr> </tbody> </table>	Canopy Species	% Cover	Size Class	DBH	Age	Balsam Fir	5	Sapling/Pole	3		Northern White Cedar	5	Pole	7		Paper Birch	50	Sapling/Pole	3	52	Bigtooth Aspen	30	Sapling/Pole	4		Red Maple	10	Sapling/Pole	3		<table border="1"> <thead> <tr> <th>Sub-Canopy Species</th> <th>Density</th> <th>Avg. Height</th> <th>Size</th> </tr> </thead> <tbody> <tr> <td>Balsam Fir</td> <td>Low</td> <td>5 - 10 feet</td> <td>Sapling</td> </tr> <tr> <td>Alder</td> <td>Medium</td> <td>10 - 20 feet</td> <td>Tall Shrub</td> </tr> </tbody> </table>	Sub-Canopy Species	Density	Avg. Height	Size	Balsam Fir	Low	5 - 10 feet	Sapling	Alder	Medium	10 - 20 feet	Tall Shrub						
Canopy Species	% Cover	Size Class	DBH	Age																																														
Balsam Fir	5	Sapling/Pole	3																																															
Northern White Cedar	5	Pole	7																																															
Paper Birch	50	Sapling/Pole	3	52																																														
Bigtooth Aspen	30	Sapling/Pole	4																																															
Red Maple	10	Sapling/Pole	3																																															
Sub-Canopy Species	Density	Avg. Height	Size																																															
Balsam Fir	Low	5 - 10 feet	Sapling																																															
Alder	Medium	10 - 20 feet	Tall Shrub																																															
35	6112 - Lowland Aspen	Poletimber Well	6.4	42	1-50	N/A	2/07/19 TB: Appears to have been a deer feeding cut.																																											
	<table border="1"> <thead> <tr> <th>Canopy Species</th> <th>% Cover</th> <th>Size Class</th> <th>DBH</th> <th>Age</th> </tr> </thead> <tbody> <tr> <td>Bigtooth Aspen</td> <td>40</td> <td>Sapling/Pole</td> <td>4</td> <td>42</td> </tr> <tr> <td>Paper Birch</td> <td>20</td> <td>Sapling/Pole</td> <td>4</td> <td></td> </tr> <tr> <td>Red Maple</td> <td>30</td> <td>Sapling/Pole</td> <td>4</td> <td>42</td> </tr> <tr> <td>Balsam Fir</td> <td>2</td> <td>Sapling/Pole</td> <td>4</td> <td></td> </tr> <tr> <td>Yellow Birch</td> <td>3</td> <td>Sapling/Pole</td> <td>4</td> <td></td> </tr> <tr> <td>Northern White Cedar</td> <td>5</td> <td>Pole</td> <td>6</td> <td></td> </tr> </tbody> </table>	Canopy Species	% Cover	Size Class	DBH	Age	Bigtooth Aspen	40	Sapling/Pole	4	42	Paper Birch	20	Sapling/Pole	4		Red Maple	30	Sapling/Pole	4	42	Balsam Fir	2	Sapling/Pole	4		Yellow Birch	3	Sapling/Pole	4		Northern White Cedar	5	Pole	6															
Canopy Species	% Cover	Size Class	DBH	Age																																														
Bigtooth Aspen	40	Sapling/Pole	4	42																																														
Paper Birch	20	Sapling/Pole	4																																															
Red Maple	30	Sapling/Pole	4	42																																														
Balsam Fir	2	Sapling/Pole	4																																															
Yellow Birch	3	Sapling/Pole	4																																															
Northern White Cedar	5	Pole	6																																															
36	6229 - Mixed lowland shrub	Nonstocked	6.8		Unspecified	No	OPIC - FMD: SCA-Deer Wintering Complex.																																											



Stand	Level 4 Cover Type	Size Density	Acres	Stand Age	BA Range	Managed Site	General Comments																																																
37	6112 - Lowland Aspen	Sapling Well	16.1	47	Unspecified	N/A	OPIC - FMD: SCA-Deer Wintering Complex.																																																
<table border="1"> <thead> <tr> <th>Canopy Species</th> <th>% Cover</th> <th>Size Class</th> <th>DBH</th> <th>Age</th> </tr> </thead> <tbody> <tr> <td>Bigtooth Aspen</td> <td>75</td> <td>Sapling/Pole</td> <td>4</td> <td>47</td> </tr> <tr> <td>Paper Birch</td> <td>10</td> <td>Sapling/Pole</td> <td>4</td> <td></td> </tr> <tr> <td>Black Cherry</td> <td>10</td> <td>Sapling</td> <td>3</td> <td></td> </tr> <tr> <td>Balsam Fir</td> <td>5</td> <td>Sapling/Pole</td> <td>4</td> <td></td> </tr> </tbody> </table>		Canopy Species	% Cover	Size Class	DBH	Age	Bigtooth Aspen	75	Sapling/Pole	4	47	Paper Birch	10	Sapling/Pole	4		Black Cherry	10	Sapling	3		Balsam Fir	5	Sapling/Pole	4		<table border="1"> <thead> <tr> <th>Sub-Canopy Species</th> <th>Density</th> <th>Avg. Height</th> <th>Size</th> </tr> </thead> <tbody> <tr> <td>Alder</td> <td>Medium</td> <td>10 - 20 feet</td> <td>Tall Shrub</td> </tr> </tbody> </table>		Sub-Canopy Species	Density	Avg. Height	Size	Alder	Medium	10 - 20 feet	Tall Shrub																			
Canopy Species	% Cover	Size Class	DBH	Age																																																			
Bigtooth Aspen	75	Sapling/Pole	4	47																																																			
Paper Birch	10	Sapling/Pole	4																																																				
Black Cherry	10	Sapling	3																																																				
Balsam Fir	5	Sapling/Pole	4																																																				
Sub-Canopy Species	Density	Avg. Height	Size																																																				
Alder	Medium	10 - 20 feet	Tall Shrub																																																				
38	500 - Water	Nonstocked	14.6		Unspecified	No	OPIC - FMD: SCA-Deer Wintering Complex. Island Slough																																																
39	6239 - Mixed Emergent Wetland	Nonstocked	136.3		Unspecified	No	OPIC - FMD: SCA-Deer Wintering Complex. Area used to be flooded and part of the Jamestown Slough. Stand will be seeded with a snowmobile and cedar seed. Seed any areas which are accessible and document where those areas are located. It is unknown how successful this will be, but it is fairly inexpensive to try. It was decided to drop the treatment in this stand at compartment review. There are plans for a new dam on the Manistique River and it is unknown at this time how this will affect water levels.																																																
40	6112 - Lowland Aspen	Poletimber Well	9.9	41	1-50	N/A	OPIC - FMD: SCA-Deer Wintering Complex. Mix of aspen, alder, bam, and red maple. Stand is just starting to reach merchantable size. Illegal ORV trail passes through stand to Island Slough. Referred to LED.																																																
<table border="1"> <thead> <tr> <th>Canopy Species</th> <th>% Cover</th> <th>Size Class</th> <th>DBH</th> <th>Age</th> </tr> </thead> <tbody> <tr> <td>Balsam Poplar</td> <td>10</td> <td>Pole/Sapling</td> <td>5</td> <td></td> </tr> <tr> <td>Balsam Fir</td> <td>10</td> <td>Pole/Sapling</td> <td>6</td> <td></td> </tr> <tr> <td>Bigtooth Aspen</td> <td>60</td> <td>Pole/Sapling</td> <td>5</td> <td>41</td> </tr> <tr> <td>Yellow Birch</td> <td>5</td> <td>Pole/Sapling</td> <td>5</td> <td></td> </tr> <tr> <td>Paper Birch</td> <td>5</td> <td>Pole/Sapling</td> <td>5</td> <td></td> </tr> <tr> <td>Red Maple</td> <td>10</td> <td>Pole/Sapling</td> <td>5</td> <td></td> </tr> </tbody> </table>		Canopy Species	% Cover	Size Class	DBH	Age	Balsam Poplar	10	Pole/Sapling	5		Balsam Fir	10	Pole/Sapling	6		Bigtooth Aspen	60	Pole/Sapling	5	41	Yellow Birch	5	Pole/Sapling	5		Paper Birch	5	Pole/Sapling	5		Red Maple	10	Pole/Sapling	5		<table border="1"> <thead> <tr> <th>Sub-Canopy Species</th> <th>Density</th> <th>Avg. Height</th> <th>Size</th> </tr> </thead> <tbody> <tr> <td>Balsam Fir</td> <td>Low</td> <td>5 - 10 feet</td> <td>Sapling</td> </tr> <tr> <td>Alder</td> <td>Medium</td> <td>10 - 20 feet</td> <td>Tall Shrub</td> </tr> </tbody> </table>		Sub-Canopy Species	Density	Avg. Height	Size	Balsam Fir	Low	5 - 10 feet	Sapling	Alder	Medium	10 - 20 feet	Tall Shrub					
Canopy Species	% Cover	Size Class	DBH	Age																																																			
Balsam Poplar	10	Pole/Sapling	5																																																				
Balsam Fir	10	Pole/Sapling	6																																																				
Bigtooth Aspen	60	Pole/Sapling	5	41																																																			
Yellow Birch	5	Pole/Sapling	5																																																				
Paper Birch	5	Pole/Sapling	5																																																				
Red Maple	10	Pole/Sapling	5																																																				
Sub-Canopy Species	Density	Avg. Height	Size																																																				
Balsam Fir	Low	5 - 10 feet	Sapling																																																				
Alder	Medium	10 - 20 feet	Tall Shrub																																																				
41	622 - Lowland Shrub	Nonstocked	13.7		Unspecified	No	Deer Wintering Complex																																																
42	6120 - Lowland Cedar	Poletimber Well	128.6	112	141-170	N/A	OPIC - FMD: SCA-Deer Wintering Complex. 3/11/19: Creek zig-zags through stand, underground at times.																																																
<table border="1"> <thead> <tr> <th>Canopy Species</th> <th>% Cover</th> <th>Size Class</th> <th>DBH</th> <th>Age</th> </tr> </thead> <tbody> <tr> <td>Yellow Birch</td> <td>2</td> <td>Pole/Log</td> <td>9</td> <td></td> </tr> <tr> <td>Balsam Fir</td> <td>5</td> <td>Pole</td> <td>6</td> <td></td> </tr> <tr> <td>Black Spruce</td> <td>10</td> <td>Pole</td> <td>6</td> <td></td> </tr> <tr> <td>Balsam Poplar</td> <td>5</td> <td>Pole</td> <td>6</td> <td></td> </tr> <tr> <td>Paper Birch</td> <td>10</td> <td>Pole</td> <td>7</td> <td></td> </tr> <tr> <td>Red Maple</td> <td>3</td> <td>Pole/Log</td> <td>8</td> <td></td> </tr> <tr> <td>Northern White Cedar</td> <td>65</td> <td>Pole/Log</td> <td>8</td> <td>112</td> </tr> </tbody> </table>		Canopy Species	% Cover	Size Class	DBH	Age	Yellow Birch	2	Pole/Log	9		Balsam Fir	5	Pole	6		Black Spruce	10	Pole	6		Balsam Poplar	5	Pole	6		Paper Birch	10	Pole	7		Red Maple	3	Pole/Log	8		Northern White Cedar	65	Pole/Log	8	112	<table border="1"> <thead> <tr> <th>Sub-Canopy Species</th> <th>Density</th> <th>Avg. Height</th> <th>Size</th> </tr> </thead> <tbody> <tr> <td>Alder</td> <td>Medium</td> <td>10 - 20 feet</td> <td>Tall Shrub</td> </tr> </tbody> </table>		Sub-Canopy Species	Density	Avg. Height	Size	Alder	Medium	10 - 20 feet	Tall Shrub				
Canopy Species	% Cover	Size Class	DBH	Age																																																			
Yellow Birch	2	Pole/Log	9																																																				
Balsam Fir	5	Pole	6																																																				
Black Spruce	10	Pole	6																																																				
Balsam Poplar	5	Pole	6																																																				
Paper Birch	10	Pole	7																																																				
Red Maple	3	Pole/Log	8																																																				
Northern White Cedar	65	Pole/Log	8	112																																																			
Sub-Canopy Species	Density	Avg. Height	Size																																																				
Alder	Medium	10 - 20 feet	Tall Shrub																																																				



Stand	Level 4 Cover Type	Size Density	Acres	Stand Age	BA Range	Managed Site	General Comments		
43	6116 - Lowland Birch	Sapling Poor	22.9	44	1-50	N/A	OPIC - FMD: SCA-Deer Wintering Complex. Old cedar strip cuts. Stand is mostly alder now.		
	Canopy Species	% Cover	Size Class	DBH	Age	Sub-Canopy Species	Density	Avg. Height	Size
	Red Maple	5	Sapling/Pole	4		Balsam Fir	Low	< 5 feet	Sapling
	Balsam Poplar	5	Sapling/Pole	4		Alder	Full	>20 feet	Tall Shrub
	Paper Birch	85	Sapling/Pole	4	44				
	Balsam Fir	5	Sapling/Pole	4					
	Strips were cut in 1979 for deer feeding. 3/11/19: Still mostly alder but trees starting to fill in.								
44	4191 - Mixed Upland Deciduous with Conifer	Sapling Well	24.5	29	Immature	N/A	OPIC - FMD: SCA-Deer Wintering Complex. Mixture of hardwood, aspen, fir, white pine, and white birch. Conifers in stand are being cut by bough collectors.		
	Canopy Species	% Cover	Size Class	DBH	Age				
	Beech	2	Sapling	3					
	White Pine	5	Sapling	3					
	Red Oak	5	Sapling	3					
	Red Maple	25	Sapling	3					
	Paper Birch	3	Sapling	3					
	Black Cherry	5	Sapling	3					
	Bigtooth Aspen	20	Sapling	4					
	Balsam Fir	35	Sapling/Pole	4	29				
45	4112 - Maple, Beech, Cherry Association	Poletimber Well	40.6	83	81-110	N/A	OPIC - FMD: SCA-Deer Wintering Complex. Stand was cut 2002, 23-01 Krummich Rd Contract Unit 3. Most of the beech was cut last time, and very few remain. Does not need a salvage cut. Understory is thick with beech regeneration.		
	Canopy Species	% Cover	Size Class	DBH	Age	Sub-Canopy Species	Density	Avg. Height	Size
	Red Maple	95	Pole/Log	9	83	Black Cherry	Medium	>20 feet	Sapling
	Paper Birch	5	Pole	5		Red Maple	High	>20 feet	Sapling
						Beech	High	>20 feet	Sapling
						Serviceberry (Juneberry)	Low	>20 feet	Sapling
46	42360 - Upland Cedar	Sawtimber Well	5.0	104	111-140	N/A	OPIC - FMD: SCA - Deer Wintering Complex 2/06/2019 TB: Open understory. Maintain as river buffer.		
	Canopy Species	% Cover	Size Class	DBH	Age				
	Hemlock	5	Log	16					
	Red Maple	10	Log/Pole	14					
	Yellow Birch	10	Log/Pole	14					
	Northern White Cedar	75	Log/Pole	11	104				



Stand	Level 4 Cover Type	Size Density	Acres	Stand Age	BA Range	Managed Site	General Comments																																																				
47	4139 - Aspen, Mixed Deciduous	Sapling Well	94.5	29	Immature	N/A	OPIC - FMD: SCA-Deer Wintering Complex. Mixture of aspen, red maple, and cherry.																																																				
<table border="1"> <thead> <tr> <th>Canopy Species</th> <th>% Cover</th> <th>Size Class</th> <th>DBH</th> <th>Age</th> </tr> </thead> <tbody> <tr><td>Black Cherry</td><td>10</td><td>Sapling</td><td>3</td><td></td></tr> <tr><td>Red Maple</td><td>30</td><td>Sapling</td><td>2</td><td>29</td></tr> <tr><td>Paper Birch</td><td>5</td><td>Sapling</td><td>2</td><td></td></tr> <tr><td>Red Oak</td><td>10</td><td>Sapling/Pole</td><td>3</td><td></td></tr> <tr><td>White Pine</td><td>5</td><td>Sapling/Pole</td><td>2</td><td></td></tr> <tr><td>Quaking Aspen</td><td>20</td><td>Sapling</td><td>3</td><td>29</td></tr> <tr><td>Bigtooth Aspen</td><td>20</td><td>Sapling</td><td>3</td><td></td></tr> </tbody> </table>		Canopy Species	% Cover	Size Class	DBH	Age	Black Cherry	10	Sapling	3		Red Maple	30	Sapling	2	29	Paper Birch	5	Sapling	2		Red Oak	10	Sapling/Pole	3		White Pine	5	Sapling/Pole	2		Quaking Aspen	20	Sapling	3	29	Bigtooth Aspen	20	Sapling	3		<table border="1"> <thead> <tr> <th>Sub-Canopy Species</th> <th>Density</th> <th>Avg. Height</th> <th>Size</th> </tr> </thead> <tbody> <tr><td>Balsam Fir</td><td>Medium</td><td>< 5 feet</td><td>Sapling</td></tr> <tr><td>Beech</td><td>Medium</td><td>< 5 feet</td><td>Sapling</td></tr> <tr><td>Red Oak</td><td>Medium</td><td>< 5 feet</td><td>Sapling</td></tr> </tbody> </table>		Sub-Canopy Species	Density	Avg. Height	Size	Balsam Fir	Medium	< 5 feet	Sapling	Beech	Medium	< 5 feet	Sapling	Red Oak	Medium	< 5 feet	Sapling
Canopy Species	% Cover	Size Class	DBH	Age																																																							
Black Cherry	10	Sapling	3																																																								
Red Maple	30	Sapling	2	29																																																							
Paper Birch	5	Sapling	2																																																								
Red Oak	10	Sapling/Pole	3																																																								
White Pine	5	Sapling/Pole	2																																																								
Quaking Aspen	20	Sapling	3	29																																																							
Bigtooth Aspen	20	Sapling	3																																																								
Sub-Canopy Species	Density	Avg. Height	Size																																																								
Balsam Fir	Medium	< 5 feet	Sapling																																																								
Beech	Medium	< 5 feet	Sapling																																																								
Red Oak	Medium	< 5 feet	Sapling																																																								
48	42330 - Upland Fir	Sapling Well	16.4	39	Unspecified	N/A	OPIC - FMD: SCA-Deer Wintering Complex.																																																				
<table border="1"> <thead> <tr> <th>Canopy Species</th> <th>% Cover</th> <th>Size Class</th> <th>DBH</th> <th>Age</th> </tr> </thead> <tbody> <tr><td>Balsam Fir</td><td>80</td><td>Sapling/Pole</td><td>4</td><td>39</td></tr> <tr><td>Paper Birch</td><td>10</td><td>Sapling/Pole</td><td>4</td><td></td></tr> <tr><td>Red Maple</td><td>10</td><td>Sapling/Pole</td><td>4</td><td></td></tr> </tbody> </table>		Canopy Species	% Cover	Size Class	DBH	Age	Balsam Fir	80	Sapling/Pole	4	39	Paper Birch	10	Sapling/Pole	4		Red Maple	10	Sapling/Pole	4																																							
Canopy Species	% Cover	Size Class	DBH	Age																																																							
Balsam Fir	80	Sapling/Pole	4	39																																																							
Paper Birch	10	Sapling/Pole	4																																																								
Red Maple	10	Sapling/Pole	4																																																								
49	4193 - Birch, Aspen	Sapling Well	10.9	29	Immature	N/A	OPIC - FMD: SCA-Deer Wintering Complex. West edge contains fingers of swamp hardwoods. 2/20/2019: Ridges of trees with alder in between.																																																				
<table border="1"> <thead> <tr> <th>Canopy Species</th> <th>% Cover</th> <th>Size Class</th> <th>DBH</th> <th>Age</th> </tr> </thead> <tbody> <tr><td>Red Maple</td><td>30</td><td>Sapling</td><td>3</td><td></td></tr> <tr><td>Balsam Fir</td><td>10</td><td>Pole</td><td>6</td><td></td></tr> <tr><td>Bigtooth Aspen</td><td>20</td><td>Sapling</td><td>3</td><td></td></tr> <tr><td>Paper Birch</td><td>40</td><td>Sapling</td><td>3</td><td>29</td></tr> </tbody> </table>		Canopy Species	% Cover	Size Class	DBH	Age	Red Maple	30	Sapling	3		Balsam Fir	10	Pole	6		Bigtooth Aspen	20	Sapling	3		Paper Birch	40	Sapling	3	29	<table border="1"> <thead> <tr> <th>Sub-Canopy Species</th> <th>Density</th> <th>Avg. Height</th> <th>Size</th> </tr> </thead> <tbody> <tr><td>Alder</td><td>Medium</td><td>10 - 20 feet</td><td>Tall Shrub</td></tr> </tbody> </table>		Sub-Canopy Species	Density	Avg. Height	Size	Alder	Medium	10 - 20 feet	Tall Shrub																							
Canopy Species	% Cover	Size Class	DBH	Age																																																							
Red Maple	30	Sapling	3																																																								
Balsam Fir	10	Pole	6																																																								
Bigtooth Aspen	20	Sapling	3																																																								
Paper Birch	40	Sapling	3	29																																																							
Sub-Canopy Species	Density	Avg. Height	Size																																																								
Alder	Medium	10 - 20 feet	Tall Shrub																																																								
50	4115 - Y.Birch, Hemlock NH	Poletimber Well	24.4	89	81-110	N/A	Deer Wintering Complex																																																				
<table border="1"> <thead> <tr> <th>Canopy Species</th> <th>% Cover</th> <th>Size Class</th> <th>DBH</th> <th>Age</th> </tr> </thead> <tbody> <tr><td>White Spruce</td><td>5</td><td>Pole</td><td>8</td><td></td></tr> <tr><td>Balsam Fir</td><td>5</td><td>Pole</td><td>8</td><td></td></tr> <tr><td>Sugar Maple</td><td>20</td><td>Pole/Log</td><td>9</td><td></td></tr> <tr><td>Yellow Birch</td><td>20</td><td>Log/Pole</td><td>14</td><td></td></tr> <tr><td>Northern White Cedar</td><td>10</td><td>Pole</td><td>8</td><td></td></tr> <tr><td>Red Maple</td><td>40</td><td>Pole/Log</td><td>9</td><td>89</td></tr> </tbody> </table>		Canopy Species	% Cover	Size Class	DBH	Age	White Spruce	5	Pole	8		Balsam Fir	5	Pole	8		Sugar Maple	20	Pole/Log	9		Yellow Birch	20	Log/Pole	14		Northern White Cedar	10	Pole	8		Red Maple	40	Pole/Log	9	89	<table border="1"> <thead> <tr> <th>Sub-Canopy Species</th> <th>Density</th> <th>Avg. Height</th> <th>Size</th> </tr> </thead> <tbody> <tr><td>Alder</td><td>Medium</td><td>10 - 20 feet</td><td>Tall Shrub</td></tr> <tr><td>Balsam Fir</td><td>Medium</td><td>10 - 20 feet</td><td>Sapling</td></tr> <tr><td>Beech</td><td>Low</td><td>5 - 10 feet</td><td>Sapling</td></tr> </tbody> </table>		Sub-Canopy Species	Density	Avg. Height	Size	Alder	Medium	10 - 20 feet	Tall Shrub	Balsam Fir	Medium	10 - 20 feet	Sapling	Beech	Low	5 - 10 feet	Sapling					
Canopy Species	% Cover	Size Class	DBH	Age																																																							
White Spruce	5	Pole	8																																																								
Balsam Fir	5	Pole	8																																																								
Sugar Maple	20	Pole/Log	9																																																								
Yellow Birch	20	Log/Pole	14																																																								
Northern White Cedar	10	Pole	8																																																								
Red Maple	40	Pole/Log	9	89																																																							
Sub-Canopy Species	Density	Avg. Height	Size																																																								
Alder	Medium	10 - 20 feet	Tall Shrub																																																								
Balsam Fir	Medium	10 - 20 feet	Sapling																																																								
Beech	Low	5 - 10 feet	Sapling																																																								
51	4112 - Maple, Beech, Cherry Association	Poletimber Well	7.8	88	81-110	N/A	[11/17/2016] Stand was cut as part of sale # 41-016-15-01 Cousineau Beech. All of the beech in the stand was removed. TCR date 7/5/2016. Count regeneration during the next inventory cycle. 4/5/11 BB Stand is now on proposal 41-003-11-01 Feed the Deer, Unit 3, actual acres = 6. Residual Basal Area White Pine = 6 sq ft, red maple 51 sq ft, hemlock 6 sq ft, yellow birch 1 sq ft, paper birch 2 sq ft, fir 10 sq ft. (76 total) Stand was SELECT cut (Treatment history shows shelterwood. This was due to data migration error from OI to MiFI) as part of Feed the Deer Sale #41-003-11-01. TCR Date 9/19/2014.																																																				
<table border="1"> <thead> <tr> <th>Canopy Species</th> <th>% Cover</th> <th>Size Class</th> <th>DBH</th> <th>Age</th> </tr> </thead> <tbody> <tr><td>Yellow Birch</td><td>3</td><td>Pole</td><td>7</td><td></td></tr> <tr><td>Hemlock</td><td>10</td><td>Log</td><td>12</td><td></td></tr> <tr><td>Bigtooth Aspen</td><td>2</td><td>Pole</td><td>9</td><td></td></tr> <tr><td>Red Maple</td><td>80</td><td>Pole</td><td>8</td><td>88</td></tr> <tr><td>White Pine</td><td>5</td><td>XLog/Log</td><td>18</td><td></td></tr> </tbody> </table>		Canopy Species	% Cover	Size Class	DBH	Age	Yellow Birch	3	Pole	7		Hemlock	10	Log	12		Bigtooth Aspen	2	Pole	9		Red Maple	80	Pole	8	88	White Pine	5	XLog/Log	18		<table border="1"> <thead> <tr> <th>Sub-Canopy Species</th> <th>Density</th> <th>Avg. Height</th> <th>Size</th> </tr> </thead> <tbody> <tr><td>Red Maple</td><td>Low</td><td>>20 feet</td><td>Sapling</td></tr> <tr><td>Balsam Fir</td><td>Medium</td><td>10 - 20 feet</td><td>Sapling</td></tr> <tr><td>Beech</td><td>Full</td><td>>20 feet</td><td>Sapling</td></tr> </tbody> </table>		Sub-Canopy Species	Density	Avg. Height	Size	Red Maple	Low	>20 feet	Sapling	Balsam Fir	Medium	10 - 20 feet	Sapling	Beech	Full	>20 feet	Sapling										
Canopy Species	% Cover	Size Class	DBH	Age																																																							
Yellow Birch	3	Pole	7																																																								
Hemlock	10	Log	12																																																								
Bigtooth Aspen	2	Pole	9																																																								
Red Maple	80	Pole	8	88																																																							
White Pine	5	XLog/Log	18																																																								
Sub-Canopy Species	Density	Avg. Height	Size																																																								
Red Maple	Low	>20 feet	Sapling																																																								
Balsam Fir	Medium	10 - 20 feet	Sapling																																																								
Beech	Full	>20 feet	Sapling																																																								



Stand	Level 4 Cover Type	Size Density	Acres	Stand Age	BA Range	Managed Site	General Comments
-------	--------------------	--------------	-------	-----------	----------	--------------	------------------

52 6117 - Lowland Deciduous, Mixed Coniferous Sapling Well 30.6 19 Immature N/A

OPIC - FMD: SCA-Deer Wintering Complex. Stand was cut winter 2004, 23-01 Krummich Rd Contract Unit 4. All cedar and hemlock were left creating a 2 aged stand but the MO is E so the stand as managing for the understory. Regeneration is a mixture of red maple stump sprouts, and aspen. There are pockets of lowland brush mixed within stand. Stand has a lot of pin cherry.

Canopy Species	% Cover	Size Class	DBH	Age
Hemlock	20	Log	16	
Red Maple	30	Sapling	2	19
Paper Birch	5	Sapling	2	
Black Cherry	5	Sapling	2	
Bigtooth Aspen	30	Sapling	3	
Willow spp.	5	Sapling	2	

Sub-Canopy Species	Density	Avg. Height	Size
Alder	High	5 - 10 feet	Tall Shrub

2/7/19 TB: Good regen on higher ground, less dense but present in areas of alder, Scattered residual hemlock.

53 6120 - Lowland Cedar Poletimber Well 7.9 116 111-140 N/A

OPIC - FMD: SCA-Deer Wintering Complex. Very dense cedar stand. Stand contains some old strip cuts which have regenerated to a mixture of fir and black spruce.

Canopy Species	% Cover	Size Class	DBH	Age
Paper Birch	5	Pole	6	
Black Spruce	20	Pole	5	
Northern White Cedar	75	Pole	8	116

Sub-Canopy Species	Density	Avg. Height	Size
Balsam Fir	High	10 - 20 feet	Sapling
Alder	Medium	10 - 20 feet	Tall Shrub

54 6229 - Mixed lowland shrub Nonstocked 181.6 Unspecified No

OPIC - FMD: SCA-Deer Wintering Complex.

Stand will be seeded with a snowmobile and cedar seed. Seed any areas which are accessible and document where those areas are located. It is unknown how successful this will be, but it is fairly inexpensive to try.

It was decided to drop the treatment in this stand at compartment review. There are plans for a new dam on the Manistique River and it is unknown at this time how this will affect water levels.

55 122 - Road/Parking Lot Nonstocked 1.0 Unspecified No

56 4115 - Y.Birch, Hemlock NH Poletimber Well 3.2 89 81-110 N/A

OPIC - FMD: SCA-Deer Wintering Complex.

Canopy Species	% Cover	Size Class	DBH	Age
Red Maple	40	Pole/Log	9	89
Sugar Maple	20	Pole/Log	9	
Yellow Birch	20	Log/Pole	14	
Balsam Fir	5	Pole	8	
Northern White Cedar	10	Pole	8	
White Spruce	5	Pole	8	

Sub-Canopy Species	Density	Avg. Height	Size
Balsam Fir	Medium	10 - 20 feet	Sapling
Alder	Medium	10 - 20 feet	Tall Shrub
Beech	Low	5 - 10 feet	Sapling

57 6120 - Lowland Cedar Poletimber Well 15.5 112 141-170 N/A

OPIC - FMD: SCA-Deer Wintering Complex.

Canopy Species	% Cover	Size Class	DBH	Age
Northern White Cedar	85	Pole/Log	9	112
Paper Birch	5	Pole	6	
Black Spruce	5	Pole	6	
Balsam Fir	5	Pole	6	

Sub-Canopy Species	Density	Avg. Height	Size
Alder	High	10 - 20 feet	Tall Shrub

3/11/19: Areas of pure alder and underground creeks.



Stand	Level 4 Cover Type	Size Density	Acres	Stand Age	BA Range	Managed Site	General Comments
58	500 - Water	Nonstocked	6.5		Unspecified	No	OPIC - FMD: SCA-Deer Wintering Complex.
59	500 - Water	Nonstocked	6.9		Unspecified	No	OPIC - FMD: SCA-Deer Wintering Complex.
60	622 - Lowland Shrub	Nonstocked	12.0		Unspecified	No	Deer Wintering Complex
61	4115 - Y.Birch, Hemlock NH	Sawtimber Well	13.6	89	81-110	N/A	OPIC - FMD: SCA-Deer Wintering Complex 2/06/2019 TB: Open understory. Maintain as river Buffer.
Canopy Species		% Cover	Size Class	DBH	Age		
Red Maple		40	Log/Pole	12	89		
Hemlock		10	XLog/Log	18			
Northern White Cedar		20	Pole	9			
Yellow Birch		20	Log/Pole	12			
Balsam Fir		10	Pole	5			
62	42330 - Upland Fir	Poletimber Well	5.7	49	1-50	N/A	OPIC - FMD: SCA-Deer Wintering Complex.
Canopy Species		% Cover	Size Class	DBH	Age		
Red Maple		10	Pole	5			
Balsam Fir		70	Pole/Sapling	5	49		
Bigtooth Aspen		5	Pole	8			
White Pine		10	Log/Pole	16			
Paper Birch		5	Pole	5			
63	500 - Water	Nonstocked	1.5		Unspecified	No	OPIC - FMD: SCA-Deer Wintering Complex.
64	6120 - Lowland Cedar	Poletimber Well	4.3	104	111-140	N/A	OPIC - FMD: SCA-Deer Wintering Complex.
65	500 - Water	Nonstocked	22.1		Unspecified	No	OPIC - FMD: SCA-Deer Wintering Complex. Manistique River
66	4193 - Birch, Aspen	Sapling Medium	28.7	29	Immature	N/A	OPIC - FMD: SCA-Potential Old Growth, Deer Wintering Complex 3/1/19: Ridges of trees with alder in between. Used to be "L" but filling in with trees since river has lowered.
Canopy Species		% Cover	Size Class	DBH	Age		
Balsam Fir		10	Pole	6			
Bigtooth Aspen		20	Sapling	3			
Red Maple		30	Sapling	3			
Paper Birch		40	Sapling	3	29		
Sub-Canopy Species			Density	Avg. Height	Size		
Alder			Medium	10 - 20 feet	Tall Shrub		



Stand	Level 4 Cover Type	Size Density	Acres	Stand Age	BA Range	Managed Site	General Comments																																													
68	6120 - Lowland Cedar	Poletimber Well	30.0	137	111-140	N/A	OPIC - FMD: SCA-Deer Wintering Complex. 3/11/19: Allow cutting of cedar to provide access route into stand 24 from private to the east.																																													
<table border="1"> <thead> <tr> <th>Canopy Species</th> <th>% Cover</th> <th>Size Class</th> <th>DBH</th> <th>Age</th> </tr> </thead> <tbody> <tr> <td>Paper Birch</td> <td>5</td> <td>Pole</td> <td>7</td> <td></td> </tr> <tr> <td>Black Spruce</td> <td>5</td> <td>Pole</td> <td>6</td> <td></td> </tr> <tr> <td>Balsam Fir</td> <td>10</td> <td>Pole</td> <td>7</td> <td></td> </tr> <tr> <td>Northern White Cedar</td> <td>80</td> <td>Pole/Log</td> <td>9</td> <td>137</td> </tr> </tbody> </table>								Canopy Species	% Cover	Size Class	DBH	Age	Paper Birch	5	Pole	7		Black Spruce	5	Pole	6		Balsam Fir	10	Pole	7		Northern White Cedar	80	Pole/Log	9	137																				
Canopy Species	% Cover	Size Class	DBH	Age																																																
Paper Birch	5	Pole	7																																																	
Black Spruce	5	Pole	6																																																	
Balsam Fir	10	Pole	7																																																	
Northern White Cedar	80	Pole/Log	9	137																																																
71	622 - Lowland Shrub	Nonstocked	55.6		Unspecified	No	Deer Wintering Complex																																													
73	790 - Other Bare/Sparsely Vegetated	Nonstocked	13.4		Unspecified	No	OPIC - FMD: SCA-Deer Wintering Complex. Great Lakes Pipeline 3/11/19: Trans Canada pipeline.																																													
74	790 - Other Bare/Sparsely Vegetated	Nonstocked	12.5		Unspecified	No	OPIC - FMD: SCA-Deer Wintering Complex. Lakehead Pipeline 3/11/19: Enbridge pipeline.																																													
76	622 - Lowland Shrub	Nonstocked	1.0		Unspecified	No	Deer Wintering Complex																																													
77	4119 - Mixed Northern Hardwoods	Poletimber Well	71.9	85	81-110	N/A	Deer Wintering Complex																																													
<table border="1"> <thead> <tr> <th>Canopy Species</th> <th>% Cover</th> <th>Size Class</th> <th>DBH</th> <th>Age</th> <th>Sub-Canopy Species</th> <th>Density</th> <th>Avg. Height</th> <th>Size</th> </tr> </thead> <tbody> <tr> <td>Northern White Cedar</td> <td>5</td> <td>Pole</td> <td>7</td> <td></td> <td>Balsam Fir</td> <td>High</td> <td>10 - 20 feet</td> <td>Sapling</td> </tr> <tr> <td>Yellow Birch</td> <td>10</td> <td>Pole/Log</td> <td>8</td> <td></td> <td>Alder</td> <td>Low</td> <td>10 - 20 feet</td> <td>Tall Shrub</td> </tr> <tr> <td>Paper Birch</td> <td>10</td> <td>Pole</td> <td>6</td> <td></td> <td></td> <td></td> <td></td> <td></td> </tr> <tr> <td>Red Maple</td> <td>75</td> <td>Pole/Log</td> <td>8</td> <td>85</td> <td></td> <td></td> <td></td> <td></td> </tr> </tbody> </table>								Canopy Species	% Cover	Size Class	DBH	Age	Sub-Canopy Species	Density	Avg. Height	Size	Northern White Cedar	5	Pole	7		Balsam Fir	High	10 - 20 feet	Sapling	Yellow Birch	10	Pole/Log	8		Alder	Low	10 - 20 feet	Tall Shrub	Paper Birch	10	Pole	6						Red Maple	75	Pole/Log	8	85				
Canopy Species	% Cover	Size Class	DBH	Age	Sub-Canopy Species	Density	Avg. Height	Size																																												
Northern White Cedar	5	Pole	7		Balsam Fir	High	10 - 20 feet	Sapling																																												
Yellow Birch	10	Pole/Log	8		Alder	Low	10 - 20 feet	Tall Shrub																																												
Paper Birch	10	Pole	6																																																	
Red Maple	75	Pole/Log	8	85																																																
78	6229 - Mixed lowland shrub	Nonstocked	48.5		Unspecified	No	OPIC - FMD: SCA-Potential Old Growth, Deer Wintering Complex																																													
79	500 - Water	Nonstocked	5.1		Unspecified	No	OPIC - FMD: SCA-Deer Wintering Complex. Manistique River																																													
80	6229 - Mixed lowland shrub	Nonstocked	1.8		Unspecified	No	Deer Wintering Complex																																													
81	4112 - Maple, Beech, Cherry Association	Poletimber Well	2.8	89	51-80	N/A	OPIC - FMD: SCA-Deer Wintering Complex																																													
<table border="1"> <thead> <tr> <th>Canopy Species</th> <th>% Cover</th> <th>Size Class</th> <th>DBH</th> <th>Age</th> <th>Sub-Canopy Species</th> <th>Density</th> <th>Avg. Height</th> <th>Size</th> </tr> </thead> <tbody> <tr> <td>Red Maple</td> <td>80</td> <td>Pole</td> <td>6</td> <td>89</td> <td>Balsam Fir</td> <td>Medium</td> <td>10 - 20 feet</td> <td>Sapling</td> </tr> <tr> <td>Northern White Cedar</td> <td>10</td> <td>Pole</td> <td>6</td> <td></td> <td></td> <td></td> <td></td> <td></td> </tr> <tr> <td>Paper Birch</td> <td>10</td> <td>Pole</td> <td>6</td> <td></td> <td></td> <td></td> <td></td> <td></td> </tr> </tbody> </table>								Canopy Species	% Cover	Size Class	DBH	Age	Sub-Canopy Species	Density	Avg. Height	Size	Red Maple	80	Pole	6	89	Balsam Fir	Medium	10 - 20 feet	Sapling	Northern White Cedar	10	Pole	6						Paper Birch	10	Pole	6														
Canopy Species	% Cover	Size Class	DBH	Age	Sub-Canopy Species	Density	Avg. Height	Size																																												
Red Maple	80	Pole	6	89	Balsam Fir	Medium	10 - 20 feet	Sapling																																												
Northern White Cedar	10	Pole	6																																																	
Paper Birch	10	Pole	6																																																	



Stand	Level 4 Cover Type	Size Density	Acres	Stand Age	BA Range	Managed Site	General Comments
-------	--------------------	--------------	-------	-----------	----------	--------------	------------------

83	6225 - Bog	Nonstocked	33.4		Unspecified	No	OPIC - FMD: SCA-Deer Wintering Complex. Flooding caused cedar to die.
-----------	------------	------------	------	--	-------------	----	-----------------------------------------------------------------------

84	6120 - Lowland Cedar	Poletimber Well	69.3	130	111-140	N/A	OPIC - FMD: SCA-Deer Wintering Complex.
-----------	----------------------	-----------------	------	-----	---------	-----	-----------------------------------------

Canopy Species	% Cover	Size Class	DBH	Age	Sub-Canopy Species	Density	Avg. Height	Size
Black Spruce	30	Pole	5		Alder	Medium	10 - 20 feet	Tall Shrub
White Pine	5	XLog/Log	18					
Northern White Cedar	60	Pole/Log	9	130				
Balsam Fir	5	Pole	7					

85	6120 - Lowland Cedar	Poletimber Well	11.3	105	111-140	N/A	OPIC - FMD: SCA-Deer Wintering Complex. Some cutting has occurred in the past, about 20 to 30 years ago. Patches that were cut have red maple regeneration present.
-----------	----------------------	-----------------	------	-----	---------	-----	---------------------------------------------------------------------------------------------------------------------------------------------------------------------

Canopy Species	% Cover	Size Class	DBH	Age	Sub-Canopy Species	Density	Avg. Height	Size
Yellow Birch	5	Log/Pole	16		Alder	High	10 - 20 feet	Tall Shrub
Red Maple	5	Pole	9					
Balsam Fir	3	Pole	6					
Northern White Cedar	75	Pole	9	105				
Hemlock	5	Log/Pole	16					
Paper Birch	5	Pole	8					
Balsam Poplar	2	Pole	8					

86	4136 - Aspen, Mixed Conifer	Sapling Well	4.7	20	Immature	N/A	OPIC - FMD: SCA-Deer Wintering Complex. Stand was cut winter 2003, 23-01 Krummich Rd Contract Unit 1. Steep ridge with aspen regeneration under a hemlock overstory.
-----------	-----------------------------	--------------	-----	----	----------	-----	----------------------------------------------------------------------------------------------------------------------------------------------------------------------

Canopy Species	% Cover	Size Class	DBH	Age
Red Maple	10	Sapling	2	
Black Cherry	10	Sapling	2	
Paper Birch	5	Sapling	2	
Bigtooth Aspen	50	Sapling	2	20
Hemlock	25	Log	12	120

87	6120 - Lowland Cedar	Poletimber Well	1.9	112	141-170	N/A	OPIC - FMD: SCA-Deer Wintering Complex.
-----------	----------------------	-----------------	-----	-----	---------	-----	-----------------------------------------

Canopy Species	% Cover	Size Class	DBH	Age	Sub-Canopy Species	Density	Avg. Height	Size
Northern White Cedar	75	Pole	8	112	Balsam Fir	High	5 - 10 feet	Sapling
Paper Birch	5	Pole	6					
Black Spruce	20	Pole	5					

88	710 - Sand, Soil	Nonstocked	0.8		Unspecified	No	OPIC - FMD: SCA-Deer Wintering Complex. Sandpit
-----------	------------------	------------	-----	--	-------------	----	-------------------------------------------------



Stand	Level 4 Cover Type	Size Density	Acres	Stand Age	BA Range	Managed Site	General Comments																																															
89	4115 - Y.Birch, Hemlock NH	Poletimber Well	19.6	89	81-110	N/A	Deer Wintering Complex																																															
<table border="1"> <thead> <tr> <th>Canopy Species</th> <th>% Cover</th> <th>Size Class</th> <th>DBH</th> <th>Age</th> </tr> </thead> <tbody> <tr> <td>Yellow Birch</td> <td>20</td> <td>Log/Pole</td> <td>14</td> <td></td> </tr> <tr> <td>Northern White Cedar</td> <td>10</td> <td>Pole</td> <td>8</td> <td></td> </tr> <tr> <td>White Spruce</td> <td>5</td> <td>Pole</td> <td>8</td> <td></td> </tr> <tr> <td>Red Maple</td> <td>40</td> <td>Pole/Log</td> <td>9</td> <td>89</td> </tr> <tr> <td>Balsam Fir</td> <td>5</td> <td>Pole</td> <td>8</td> <td></td> </tr> <tr> <td>Sugar Maple</td> <td>20</td> <td>Pole/Log</td> <td>9</td> <td></td> </tr> </tbody> </table>		Canopy Species	% Cover	Size Class	DBH	Age	Yellow Birch	20	Log/Pole	14		Northern White Cedar	10	Pole	8		White Spruce	5	Pole	8		Red Maple	40	Pole/Log	9	89	Balsam Fir	5	Pole	8		Sugar Maple	20	Pole/Log	9		<table border="1"> <thead> <tr> <th>Sub-Canopy Species</th> <th>Density</th> <th>Avg. Height</th> <th>Size</th> </tr> </thead> <tbody> <tr> <td>Balsam Fir</td> <td>Medium</td> <td>10 - 20 feet</td> <td>Sapling</td> </tr> <tr> <td>Beech</td> <td>Low</td> <td>5 - 10 feet</td> <td>Sapling</td> </tr> <tr> <td>Alder</td> <td>Medium</td> <td>10 - 20 feet</td> <td>Tall Shrub</td> </tr> </tbody> </table>		Sub-Canopy Species	Density	Avg. Height	Size	Balsam Fir	Medium	10 - 20 feet	Sapling	Beech	Low	5 - 10 feet	Sapling	Alder	Medium	10 - 20 feet	Tall Shrub
Canopy Species	% Cover	Size Class	DBH	Age																																																		
Yellow Birch	20	Log/Pole	14																																																			
Northern White Cedar	10	Pole	8																																																			
White Spruce	5	Pole	8																																																			
Red Maple	40	Pole/Log	9	89																																																		
Balsam Fir	5	Pole	8																																																			
Sugar Maple	20	Pole/Log	9																																																			
Sub-Canopy Species	Density	Avg. Height	Size																																																			
Balsam Fir	Medium	10 - 20 feet	Sapling																																																			
Beech	Low	5 - 10 feet	Sapling																																																			
Alder	Medium	10 - 20 feet	Tall Shrub																																																			
91	6120 - Lowland Cedar	Poletimber Well	5.7	104	111-140	N/A	OPIC - FMD: SCA-Deer Wintering Complex.																																															
<table border="1"> <thead> <tr> <th>Canopy Species</th> <th>% Cover</th> <th>Size Class</th> <th>DBH</th> <th>Age</th> </tr> </thead> <tbody> <tr> <td>Balsam Fir</td> <td>10</td> <td>Pole</td> <td>6</td> <td></td> </tr> <tr> <td>Black Spruce</td> <td>30</td> <td>Pole</td> <td>6</td> <td></td> </tr> <tr> <td>Paper Birch</td> <td>5</td> <td>Pole</td> <td>7</td> <td></td> </tr> <tr> <td>Northern White Cedar</td> <td>55</td> <td>Pole</td> <td>8</td> <td>104</td> </tr> </tbody> </table>		Canopy Species	% Cover	Size Class	DBH	Age	Balsam Fir	10	Pole	6		Black Spruce	30	Pole	6		Paper Birch	5	Pole	7		Northern White Cedar	55	Pole	8	104																												
Canopy Species	% Cover	Size Class	DBH	Age																																																		
Balsam Fir	10	Pole	6																																																			
Black Spruce	30	Pole	6																																																			
Paper Birch	5	Pole	7																																																			
Northern White Cedar	55	Pole	8	104																																																		
92	6120 - Lowland Cedar	Poletimber Well	36.4	124	141-170	N/A	OPIC - FMD: SCA-Deer Wintering Complex. Thick balsam and black spruce in patches.																																															
<table border="1"> <thead> <tr> <th>Canopy Species</th> <th>% Cover</th> <th>Size Class</th> <th>DBH</th> <th>Age</th> </tr> </thead> <tbody> <tr> <td>Black Spruce</td> <td>15</td> <td>Pole</td> <td>6</td> <td></td> </tr> <tr> <td>Paper Birch</td> <td>5</td> <td>Pole</td> <td>6</td> <td></td> </tr> <tr> <td>Northern White Cedar</td> <td>80</td> <td>Pole</td> <td>6</td> <td>124</td> </tr> </tbody> </table>		Canopy Species	% Cover	Size Class	DBH	Age	Black Spruce	15	Pole	6		Paper Birch	5	Pole	6		Northern White Cedar	80	Pole	6	124	<table border="1"> <thead> <tr> <th>Sub-Canopy Species</th> <th>Density</th> <th>Avg. Height</th> <th>Size</th> </tr> </thead> <tbody> <tr> <td>Alder</td> <td>High</td> <td>10 - 20 feet</td> <td>Tall Shrub</td> </tr> <tr> <td>Balsam Fir</td> <td>High</td> <td>10 - 20 feet</td> <td>Sapling</td> </tr> </tbody> </table>		Sub-Canopy Species	Density	Avg. Height	Size	Alder	High	10 - 20 feet	Tall Shrub	Balsam Fir	High	10 - 20 feet	Sapling																			
Canopy Species	% Cover	Size Class	DBH	Age																																																		
Black Spruce	15	Pole	6																																																			
Paper Birch	5	Pole	6																																																			
Northern White Cedar	80	Pole	6	124																																																		
Sub-Canopy Species	Density	Avg. Height	Size																																																			
Alder	High	10 - 20 feet	Tall Shrub																																																			
Balsam Fir	High	10 - 20 feet	Sapling																																																			
93	4134 - Aspen, Spruce/Fir	Poletimber Well	9.4	53	81-110	N/A	OPIC - FMD: SCA-Deer Wintering Complex. 3/1/19: This stand is a high ridge of mature aspen. There is a drainage cutting through the ridge separating the north tip from the stand.																																															
<table border="1"> <thead> <tr> <th>Canopy Species</th> <th>% Cover</th> <th>Size Class</th> <th>DBH</th> <th>Age</th> </tr> </thead> <tbody> <tr> <td>Bigtooth Aspen</td> <td>70</td> <td>Pole</td> <td>7</td> <td>53</td> </tr> <tr> <td>Paper Birch</td> <td>5</td> <td>Pole</td> <td>7</td> <td></td> </tr> <tr> <td>Balsam Fir</td> <td>20</td> <td>Pole/Sapling</td> <td>6</td> <td></td> </tr> <tr> <td>Red Maple</td> <td>5</td> <td>Pole/Log</td> <td>9</td> <td></td> </tr> </tbody> </table>		Canopy Species	% Cover	Size Class	DBH	Age	Bigtooth Aspen	70	Pole	7	53	Paper Birch	5	Pole	7		Balsam Fir	20	Pole/Sapling	6		Red Maple	5	Pole/Log	9		<table border="1"> <thead> <tr> <th>Sub-Canopy Species</th> <th>Density</th> <th>Avg. Height</th> <th>Size</th> </tr> </thead> <tbody> <tr> <td>Red Maple</td> <td>Medium</td> <td>10 - 20 feet</td> <td>Sapling</td> </tr> <tr> <td>Balsam Fir</td> <td>High</td> <td>10 - 20 feet</td> <td>Sapling</td> </tr> </tbody> </table>		Sub-Canopy Species	Density	Avg. Height	Size	Red Maple	Medium	10 - 20 feet	Sapling	Balsam Fir	High	10 - 20 feet	Sapling														
Canopy Species	% Cover	Size Class	DBH	Age																																																		
Bigtooth Aspen	70	Pole	7	53																																																		
Paper Birch	5	Pole	7																																																			
Balsam Fir	20	Pole/Sapling	6																																																			
Red Maple	5	Pole/Log	9																																																			
Sub-Canopy Species	Density	Avg. Height	Size																																																			
Red Maple	Medium	10 - 20 feet	Sapling																																																			
Balsam Fir	High	10 - 20 feet	Sapling																																																			
94	500 - Water	Nonstocked	101.7		Unspecified	No	OPIC - FMD: SCA-Deer Wintering Complex. Manistique River and Indian River																																															
95	4112 - Maple, Beech, Cherry Association	Poletimber Well	1.6	83	51-80	N/A	OPIC - FMD: SCA-Deer Wintering Complex. High stocking, but trees are small.																																															
<table border="1"> <thead> <tr> <th>Canopy Species</th> <th>% Cover</th> <th>Size Class</th> <th>DBH</th> <th>Age</th> </tr> </thead> <tbody> <tr> <td>Red Maple</td> <td>95</td> <td>Pole</td> <td>6</td> <td>83</td> </tr> <tr> <td>Yellow Birch</td> <td>5</td> <td>Pole</td> <td>5</td> <td></td> </tr> </tbody> </table>		Canopy Species	% Cover	Size Class	DBH	Age	Red Maple	95	Pole	6	83	Yellow Birch	5	Pole	5		<table border="1"> <thead> <tr> <th>Sub-Canopy Species</th> <th>Density</th> <th>Avg. Height</th> <th>Size</th> </tr> </thead> <tbody> <tr> <td>Balsam Fir</td> <td>Low</td> <td>5 - 10 feet</td> <td>Sapling</td> </tr> <tr> <td>Beech</td> <td>Low</td> <td>5 - 10 feet</td> <td>Sapling</td> </tr> </tbody> </table>		Sub-Canopy Species	Density	Avg. Height	Size	Balsam Fir	Low	5 - 10 feet	Sapling	Beech	Low	5 - 10 feet	Sapling																								
Canopy Species	% Cover	Size Class	DBH	Age																																																		
Red Maple	95	Pole	6	83																																																		
Yellow Birch	5	Pole	5																																																			
Sub-Canopy Species	Density	Avg. Height	Size																																																			
Balsam Fir	Low	5 - 10 feet	Sapling																																																			
Beech	Low	5 - 10 feet	Sapling																																																			



Stand	Level 4 Cover Type	Size Density	Acres	Stand Age	BA Range	Managed Site	General Comments		
97	6120 - Lowland Cedar	Poletimber Well	7.1	103	111-140	N/A	OPIC - FMD: SCA-Deer Wintering Complex. Boardwalk from Schoolcraft environmental lab travels through stand.		
	Canopy Species	% Cover	Size Class	DBH	Age	Sub-Canopy Species	Density	Avg. Height	Size
	Yellow Birch	2	Pole/Log	9		Alder	Medium	10 - 20 feet	Tall Shrub
	Red Maple	3	Pole	5					
	Balsam Poplar	5	Pole	6					
	Balsam Fir	5	Pole	6					
	Paper Birch	10	Pole	7					
	Black Spruce	10	Pole	5					
	Northern White Cedar	65	Pole/Log	8	103				
98	6112 - Lowland Aspen	Sapling Well	29.5	9	Immature	N/A	4/5/11 BB Stand is now on proposal 41-003-11-01 Feed the Deer, Unit 1, actual acres = 34. Residual Basal Area hemlock 10 sq ft, yellow birch 2 sq ft, cedar 31 sq ft(43 total)This stand was cut as part of the Feed the Deer Sale # 41-003-11-01. TCR Date 9/19/2014.		
	Canopy Species	% Cover	Size Class	DBH	Age	Sub-Canopy Species	Density	Avg. Height	Size
	Hemlock	5	XLog/Log	18		Willow spp.	Medium	5 - 10 feet	Sapling
	Red Maple	25	Sapling	1	9	Alder	High	5 - 10 feet	Tall Shrub
	Balsam Poplar	20	Sapling	1		Hazelnut (Spp.)	Medium	5 - 10 feet	Tall Shrub
	Quaking Aspen	20	Sapling	1					
	Paper Birch	5	Sapling	1					
	Northern White Cedar	15	Pole	6					
	Beech	5	Sapling	1					
	Black Cherry	5	Sapling	1					
99	6113 - Lowland Maple	Sawtimber Well	20.3	101	81-110	N/A	OPIC - FMD: SCA-Deer Wintering Complex. Creek flows through stand with many branches. A pocket of timber in the center of the stand has blown over and has a lot of water surrounding it. This may be the headwaters of the creek.		
	Canopy Species	% Cover	Size Class	DBH	Age	Sub-Canopy Species	Density	Avg. Height	Size
	Paper Birch	5	Log/Pole	12		Alder	Medium	10 - 20 feet	Tall Shrub
	Yellow Birch	5	Log/Pole	14		Red Maple	Medium	10 - 20 feet	Sapling
	Balsam Poplar	5	Pole	9		Beech	Medium	10 - 20 feet	Sapling
	Northern White Cedar	5	Pole	9					
	Hemlock	5	Log	16					
	Red Maple	75	Log/Pole	14	101				
100	6117 - Lowland Deciduous, Mixed Coniferous	Sapling Well	6.3	9	Immature	N/A	4/5/11 BB Stand is now on proposal 41-003-11-01 Feed the Deer, Unit 2, actual acres = 6. Residual Basal Area White Pine = 6 sq ft, hemlock 20 sq ft, cedar 40 sq ft (66 total) Stand was cut as part of the Feed the Deer Sale #41-003-11-01, TCR Date 9/19/2014.		
	Canopy Species	% Cover	Size Class	DBH	Age	Sub-Canopy Species	Density	Avg. Height	Size
	Red Maple	25	Sapling	2		Willow spp.	Low	5 - 10 feet	Sapling
	Black Cherry	3	Sapling	2		Alder	Low	5 - 10 feet	Tall Shrub
	Paper Birch	15	Sapling	2		Black Raspberry	Medium	< 5 feet	Tall Shrub
	Hemlock	10	XLog/Log	18					
	Northern White Cedar	10	Pole	6					
	Bigtooth Aspen	30	Sapling	2	9				
	Black Ash	5	Sapling	2					



Stand	Level 4 Cover Type	Size Density	Acres	Stand Age	BA Range	Managed Site	General Comments																																											
101	6120 - Lowland Cedar	Poletimber Well	15.1	130	111-140	N/A	OPIC - FMD: SCA-Deer Wintering Complex.																																											
<table border="1"> <thead> <tr> <th>Canopy Species</th> <th>% Cover</th> <th>Size Class</th> <th>DBH</th> <th>Age</th> </tr> </thead> <tbody> <tr> <td>Yellow Birch</td> <td>15</td> <td>Log/Pole</td> <td>11</td> <td></td> </tr> <tr> <td>Northern White Cedar</td> <td>70</td> <td>Pole</td> <td>8</td> <td>130</td> </tr> <tr> <td>Red Maple</td> <td>15</td> <td>Pole/Log</td> <td>9</td> <td></td> </tr> </tbody> </table>		Canopy Species	% Cover	Size Class	DBH	Age	Yellow Birch	15	Log/Pole	11		Northern White Cedar	70	Pole	8	130	Red Maple	15	Pole/Log	9		<table border="1"> <thead> <tr> <th>Sub-Canopy Species</th> <th>Density</th> <th>Avg. Height</th> <th>Size</th> </tr> </thead> <tbody> <tr> <td>Balsam Fir</td> <td>Low</td> <td>5 - 10 feet</td> <td>Sapling</td> </tr> <tr> <td>Red Maple</td> <td>Medium</td> <td>5 - 10 feet</td> <td>Sapling</td> </tr> </tbody> </table>		Sub-Canopy Species	Density	Avg. Height	Size	Balsam Fir	Low	5 - 10 feet	Sapling	Red Maple	Medium	5 - 10 feet	Sapling															
Canopy Species	% Cover	Size Class	DBH	Age																																														
Yellow Birch	15	Log/Pole	11																																															
Northern White Cedar	70	Pole	8	130																																														
Red Maple	15	Pole/Log	9																																															
Sub-Canopy Species	Density	Avg. Height	Size																																															
Balsam Fir	Low	5 - 10 feet	Sapling																																															
Red Maple	Medium	5 - 10 feet	Sapling																																															
102	42350 - Upland Hemlock	Sawtimber Well	20.1	116	111-140	N/A	Deer Wintering Complex																																											
<table border="1"> <thead> <tr> <th>Canopy Species</th> <th>% Cover</th> <th>Size Class</th> <th>DBH</th> <th>Age</th> </tr> </thead> <tbody> <tr> <td>Hemlock</td> <td>70</td> <td>XLog/Log</td> <td>18</td> <td>116</td> </tr> <tr> <td>White Pine</td> <td>10</td> <td>XLog/Log</td> <td>18</td> <td></td> </tr> <tr> <td>Black Spruce</td> <td>5</td> <td>Pole</td> <td>6</td> <td></td> </tr> <tr> <td>Northern White Cedar</td> <td>5</td> <td>Pole</td> <td>6</td> <td></td> </tr> <tr> <td>Paper Birch</td> <td>5</td> <td>Pole</td> <td>6</td> <td></td> </tr> <tr> <td>Red Maple</td> <td>5</td> <td>Pole</td> <td>6</td> <td></td> </tr> </tbody> </table>		Canopy Species	% Cover	Size Class	DBH	Age	Hemlock	70	XLog/Log	18	116	White Pine	10	XLog/Log	18		Black Spruce	5	Pole	6		Northern White Cedar	5	Pole	6		Paper Birch	5	Pole	6		Red Maple	5	Pole	6		<table border="1"> <thead> <tr> <th>Sub-Canopy Species</th> <th>Density</th> <th>Avg. Height</th> <th>Size</th> </tr> </thead> <tbody> <tr> <td>Balsam Fir</td> <td>Medium</td> <td>< 5 feet</td> <td>Sapling</td> </tr> </tbody> </table>		Sub-Canopy Species	Density	Avg. Height	Size	Balsam Fir	Medium	< 5 feet	Sapling				
Canopy Species	% Cover	Size Class	DBH	Age																																														
Hemlock	70	XLog/Log	18	116																																														
White Pine	10	XLog/Log	18																																															
Black Spruce	5	Pole	6																																															
Northern White Cedar	5	Pole	6																																															
Paper Birch	5	Pole	6																																															
Red Maple	5	Pole	6																																															
Sub-Canopy Species	Density	Avg. Height	Size																																															
Balsam Fir	Medium	< 5 feet	Sapling																																															
400	4191 - Mixed Upland Deciduous with Conifer	Sapling Poor	12.3	15	Immature	N/A	OPIC - FMD: SCA-Deer Wintering Complex. Grass opening which is filling in with aspen and cherry. WLD would like to plant oak within opening. (7/15/2010 AP) Wildlife biologist wishes to change priority of this FTP to 4. FTP will not be written as of now. "Scratch it Adam, I respectfully disagree with spending \$600/tree to plant these large red oak. Instead I'll continue to use DRIP funds to procure 1-0 seedlings, but the residual BA needs to be down around 50 and must be in areas of low-moderate deer densities. I'll think about this more as I familiarize myself with these deer yards, maybe it's worthwhile, but right now I'd like to pass. If that's alright with you then there's no need to write the FTP. Thanks Adam. "																																											
<table border="1"> <thead> <tr> <th>Canopy Species</th> <th>% Cover</th> <th>Size Class</th> <th>DBH</th> <th>Age</th> </tr> </thead> <tbody> <tr> <td>Quaking Aspen</td> <td>10</td> <td>Sapling</td> <td>1</td> <td></td> </tr> <tr> <td>Paper Birch</td> <td>10</td> <td>Sapling</td> <td>1</td> <td></td> </tr> <tr> <td>Black Cherry</td> <td>40</td> <td>Sapling</td> <td>1</td> <td>15</td> </tr> <tr> <td>Balsam Fir</td> <td>30</td> <td>Sapling</td> <td>1</td> <td></td> </tr> <tr> <td>Red Oak</td> <td>10</td> <td>Sapling</td> <td>1</td> <td></td> </tr> </tbody> </table>		Canopy Species	% Cover	Size Class	DBH	Age	Quaking Aspen	10	Sapling	1		Paper Birch	10	Sapling	1		Black Cherry	40	Sapling	1	15	Balsam Fir	30	Sapling	1		Red Oak	10	Sapling	1				<p>10/19/18 TB: Used to be a "G" type. Filling in. Will need treatment if want to maintain as grass,</p>																
Canopy Species	% Cover	Size Class	DBH	Age																																														
Quaking Aspen	10	Sapling	1																																															
Paper Birch	10	Sapling	1																																															
Black Cherry	40	Sapling	1	15																																														
Balsam Fir	30	Sapling	1																																															
Red Oak	10	Sapling	1																																															
470	310 - Herbaceous Openland	Nonstocked	4.8		Unspecified	No	OPIC - FMD: SCA-Deer Wintering Complex.																																											