



Compartment Review Presentation

Shingleton Forest Management Unit

Compartment 41186

Entry Year 2021

Acreage: 1,219

County Alger

Management Area: Grand Marais Moraine Complex

Stand Examiner: Scott Kentner

Legal Description:

T46N R17W Sections 10, 11, 14 & 15

Identified Planning Goals:

Timber and wildlife management opportunities are the primary focus on state lands in this compartment.

Soil and topography:

Flat to rolling terrain generally featuring sandy to fine sandy loam soils on the uplands & ridges, and heavier muck soils in the bottomlands. Drainage is slow on the lowland sites.

Ownership Patterns, Development, and Land Use in and Around the Compartment:

The area features large blocks of contiguous state ownership, with only one 40-acre parcel of private land within this compartment.

Unique Natural Features:

NA

Archeological, Historical, and Cultural Features:

NA

Special Management Designations or Considerations:

Most of this compartment lies within the Petrel Deeryard.

Watershed and Fisheries Considerations:

This compartment contains Metser Creek which serves as a tributary to Star Creek. Metser Creek is designated a Type 1 trout streams less than 50' width. A 300' buffer is recommended for Metser Creek in riparian areas susceptible to Aspen regeneration. For areas not susceptible to Aspen regeneration, 100' plus 5' per 1% increase in slope; buffers are recommended to protect these areas in accordance with Best Management Practices.

Wildlife Habitat Considerations:

This compartment is located west of the Petrel Road about two and a half miles northeast of Shingleton in the heart of the Petrel Deer Yard. It contains a mix of cover types from northern hardwoods to lowland conifers and marshy areas. Metser Creek flows south through it, originating from cedar swamp in the northwestern part of the compartment. Wildlife goals are to provide browse and winter cover for deer, maintain and promote diversity in northern hardwood stands, provide some young early successional habitat, and protecting stream and riparian corridors by buffering the stream. Timber harvests will take place during the winter to provide a natural food source for wintering deer. Some large wolfy trees will be left in northern hardwood stands, species diversity will be maintained and vernal pools and similar wetlands will be buffered. Species benefitting from this management include deer, black bear, beaver, bobcat, northern goshawk, and ruffed grouse.

Mineral Resource and Development Concerns and/or Restrictions

Surface sediments consist of medium-textured till and minor peat & muck. There is insufficient data to determine the glacial drift thickness. The Ordovician Prairie du Chien (PdC) Formation subcrops below the glacial drift. The PdC could be used for stone. There is a gravel pit in Section 14 and potential appears to be good on the uplands. There is no commercial oil and gas production in the UP.

Vehicle Access:

The Petrel Road, Metser Grade and various woods roads connected to the two provide access to this compartment from Star Siding Road.

Survey Needs:

NA

Recreational Facilities and Opportunities:

There are no developed recreational facilities in this compartment.

Fire Protection:

Access across low, wet terrain is extremely difficult in many areas.

Additional Compartment Information:

The following reports from the Inventory are attached:

- Total Acres by Cover Type and Age Class**
- Cover Type by Harvest Method**
- Proposed Treatments – No Limiting Factors**
- Proposed Treatments – With Limiting Factors**
- Stand Details (Forested and Nonforested)**
- Dedicated and Proposed Special Conservation Areas**
- Site Condition Details**

The following information is displayed, where pertinent, on the attached compartment maps:

- Base feature information, stand boundaries, cover types, and numbers**
- Proposed treatments**
- Site condition boundaries**
- Details on the road access system**

Cover Type & Treatments Map

Compartment: 186
 T46N,R17W, Sec: 10, 11, 14, 15
 County: Alger
 Unit: Shingleton
 Mgmt Area: Grand Marais
 Moraine Complex
 YOE: 2021
 Acres: 1218.9 GIS Calculated
 Examiner: Scott Kentner
 Map Revised: 9/20/2023
 Map Phase: Post Review

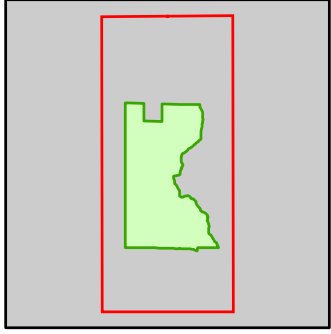

- Miris Corners
- + Remonumented Section Corners
- Counties
- DNR - Primary Forest Road
- DNR - Secondary Forest Road
- DNR - Forest Access Route
- Private - Dirt / Gravel Road
- Intermittent Stream
- Lake/Pond
- Perennial River
- Lakes and Rivers
- ▲ Cabin
- Compartment Boundary
- Selection (Group, Single Tree)
- Clearcut (w/Reserves)
- Regeneration Survey
- Opening Maintenance
- 411 - Northern Hardwood
- 413 - Aspen
- 419 - Mixed Upland Deciduous
- 611 - Lowland Deciduous Forest
- 612 - Lowland Coniferous Forest
- 613 - Lowland Mixed Forest
- 310 - Herbaceous Openland
- 500 - Water
- 622 - Lowland Shrub
- 623 - Emergent Wetland

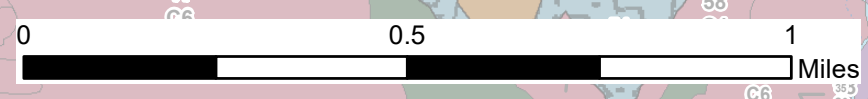
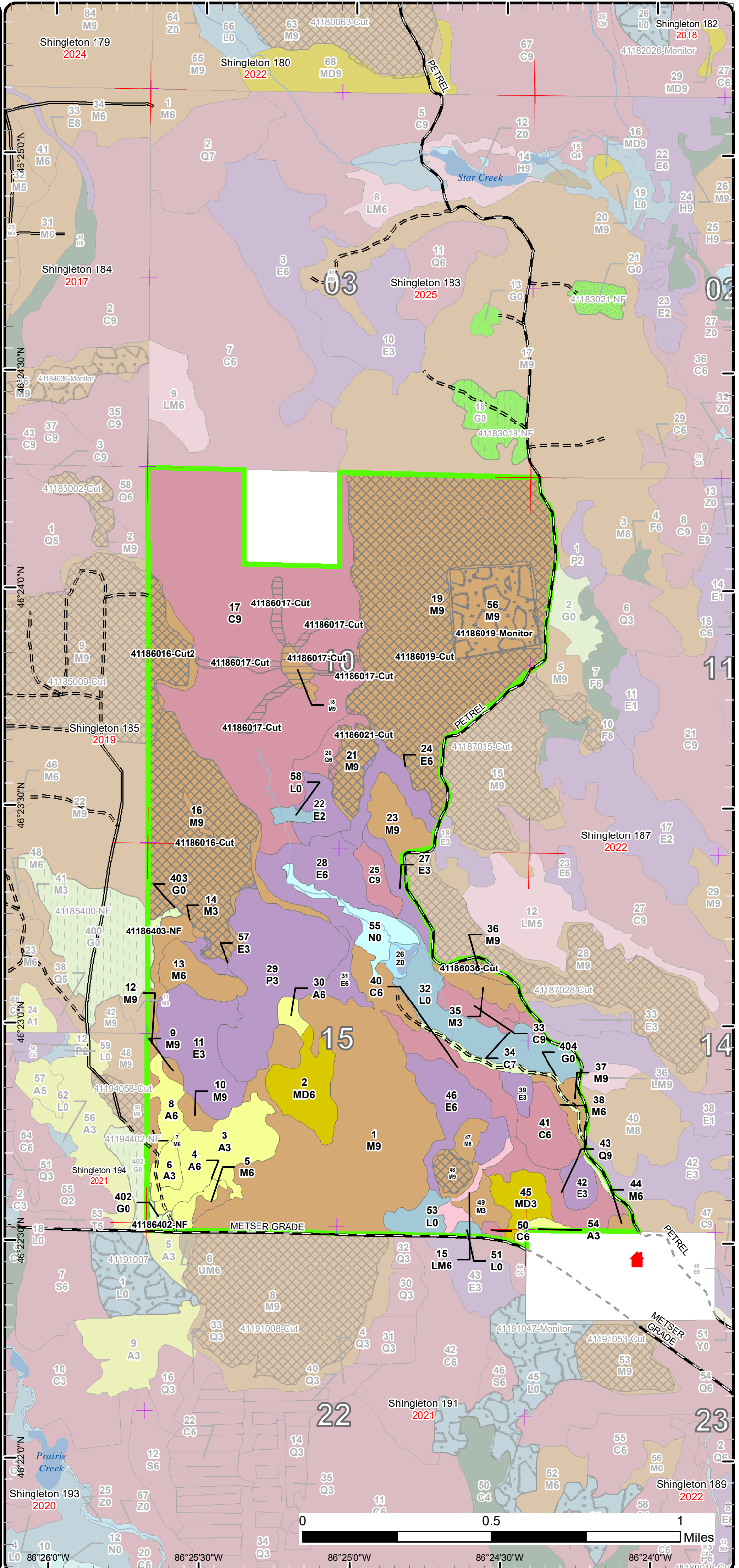

86°26'0"W 86°25'30"W 86°25'0"W 86°24'30"W 86°24'0"W

Stand Boundary Map

Compartment: 186
 T46N,R17W, Sec: 10, 11, 14, 15
 County: Alger
 Unit: Shingleton
 Mgmt Area: Grand Marais
 Moraine Complex
 YOE: 2021
 Acres: 1218.9 GIS Calculated
 Examiner: Scott Kentner
 Map Revised: 9/20/2023
 Map Phase: Post Review

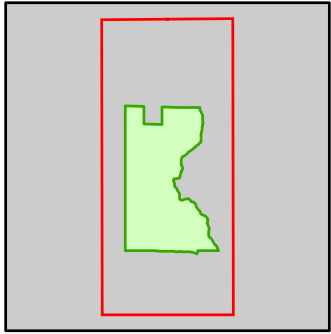

- Miris Corners
- + Remonumented Section Corners
- Counties
- DNR - Primary Forest Road
- DNR - Secondary Forest Road
- DNR - Forest Access Route
- Private - Dirt / Gravel Road
- Intermittent Stream
- Lake/Pond
- Perennial River
- Lakes and Rivers
- ▲ Cabin
- Compartment Boundary
- Stand Boundaries
- 411 - Northern Hardwood
- 413 - Aspen
- 419 - Mixed Upland Deciduous
- 611 - Lowland Deciduous Forest
- 612 - Lowland Coniferous Forest
- 613 - Lowland Mixed Forest
- 310 - Herbaceous Openland
- 500 - Water
- 622 - Lowland Shrub
- 623 - Emergent Wetland

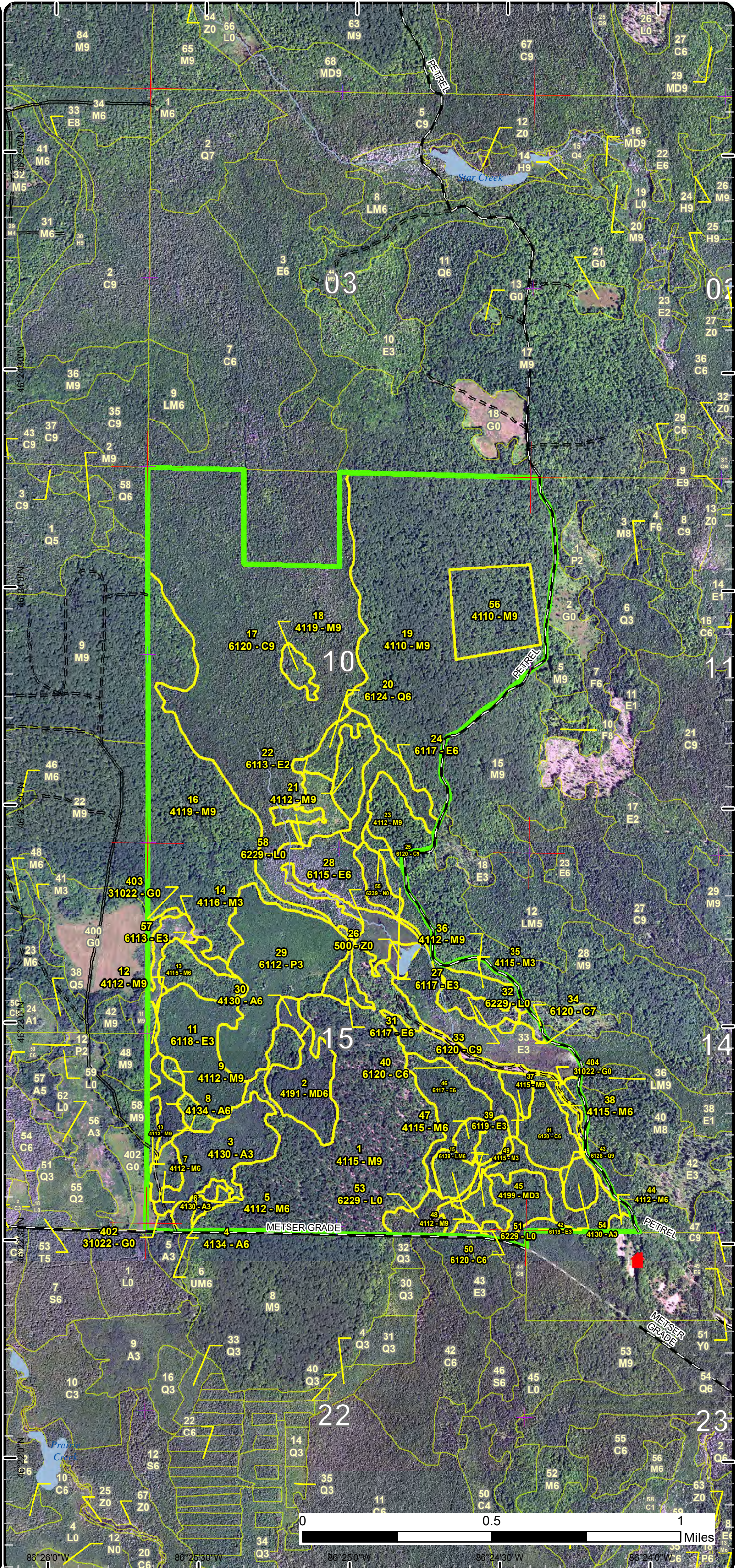

Special Conservation Areas

Compartment: 186
 T46N,R17W, Sec: 10, 11, 14, 15
 County: Alger
 Unit: Shingleton
 Mgmt Area: Grand Marais
 Moraine Complex
 YOE: 2021
 Acres: 1218.9 GIS Calculated
 Examiner: Scott Kentner
 Map Revised: 9/20/2023
 Map Phase: Post Review

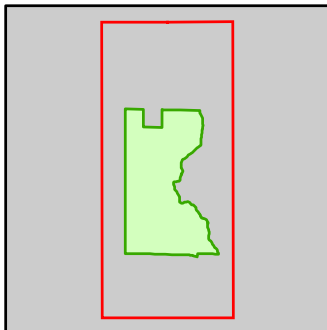

- Miris Corners
- Remonumented Section Corners
- Counties
- DNR - Primary Forest Road
- DNR - Secondary Forest Road
- DNR - Forest Access Route
- Private - Dirt / Gravel Road
- Intermittent Stream
- Lake/Pond
- Perennial River
- Lakes and Rivers
- Cabin
- Compartment Boundary
- Available w/ Constraints
- Unavailable
- 3J: Water quality / BMPs (stream, river, or lake)
- 5E: Long-Term Retention
- Stand Boundaries
- Ecological Reference Areas
- Cold Water Streams
- Cold Water Lakes
- Deer Winter Range

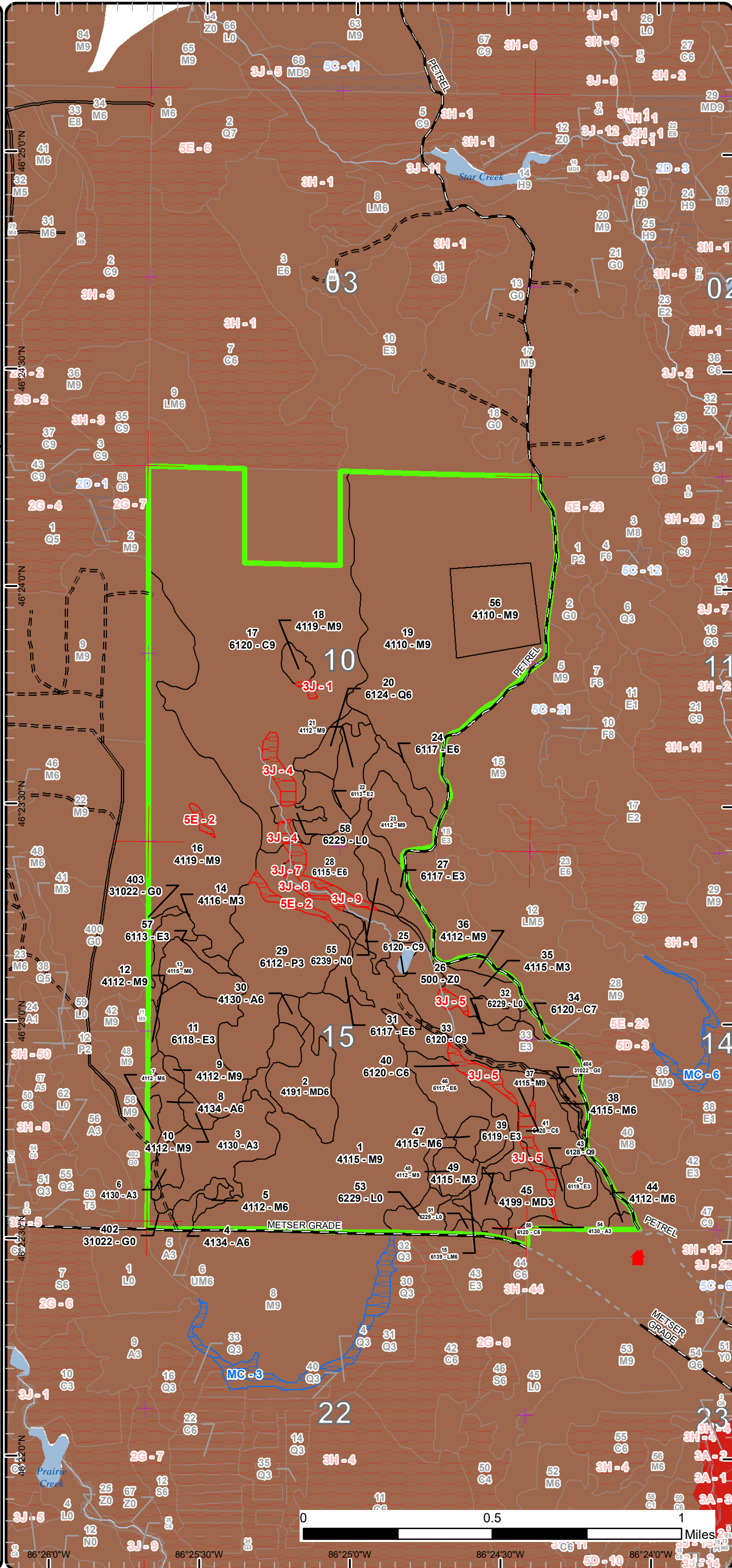

Report 1 – Total Acres by Cover Type and Age Class



Age Class

	Non-Forest	0-9	10-19	20-29	30-39	40-49	50-59	60-69	70-79	80-89	90-99	100-109	110-119	120-129	130-139	140-149	150+	Uneven-Aged	Total
Aspen	0	6	0	29	18	0	0	0	0	0	0	0	0	0	0	0	0	0	53
Cedar	0	0	0	0	0	0	0	0	0	3	0	16	217	8	0	0	0	15	259
Herbaceous Openland	12	0	0	0	0	0	0	0	0	0	0	0	0	0	0	0	0	0	12
Lowland Aspen/Balsam Poplar	0	0	0	57	0	0	0	0	0	0	0	0	0	0	0	0	0	0	57
Lowland Conifers	0	0	0	0	0	0	0	0	0	0	0	0	0	0	0	0	0	23	23
Lowland Deciduous	0	0	13	0	105	0	0	6	0	0	0	0	0	0	0	0	0	13	137
Lowland Mixed Forest	0	0	0	0	0	0	0	0	0	0	0	0	0	0	0	0	0	5	5
Lowland Shrub	45	0	0	0	0	0	0	0	0	0	0	0	0	0	0	0	0	0	45
Marsh	12	0	0	0	0	0	0	0	0	0	0	0	0	0	0	0	0	0	12
Mixed Upland Deciduous	0	0	0	0	32	0	0	0	0	0	0	0	0	0	0	0	0	0	32
Northern Hardwood	0	0	7	0	11	0	0	0	153	0	0	0	0	0	0	0	0	408	578
Water	3	0	0	0	0	0	0	0	0	0	0	0	0	0	0	0	0	0	3
Total	72	6	20	86	166	0	0	6	153	3	0	16	217	8	0	0	0	464	1216



Report 2 – Treatment Summary

Shingleton Mgt. Unit

Year of Entry: 2021

Acres of Harvest

Compartment 186

Total Compartment Acres: 1,219

Commercial Harvest - 314
 Harvests with Site Condition - 0
 Next Step Harvest - 0
 Habitat Cut - 0

Cover Type by Harvest Method

	Clearcut	Selection	Patch Clearcut	Seed Tree	Shelterwood	Thinning	Overstory Removal	Salvage	Other	Total Acres
Cedar	13	0	0	0	0	0	0	0	0	13
Northern Hardwood	4	298	0	0	0	0	0	0	0	302
Total	16	298	0	0	0	0	0	0	0	315

Proposed and Next Step Treatments by Method

	Harvest	Site Prep	Planting	Seeding	Burning	Pesticide	Monitoring	Other	Non-Forest Mgt.	Total Acres
Current	315	0	0	0	0	0	31	0	5	351
Next Step	0	0	0	0	0	5	315	0	0	320
Total	315	0	0	0	0	5	346	0	5	671



S
t
a
n
d

Treatment Name	Acres	Stand CoverType	Size Density	Stand Age	BA Range	Treatment Type	Treatment Method	Cover Type Objective	Age Structure	Habitat Cut
----------------	-------	-----------------	--------------	-----------	----------	----------------	------------------	----------------------	---------------	-------------

Approved Treatments:

16	41186016-Cut	77.0	4119 - Mixed Northern Hardwoods	Sawtimber Well	92	111-140	Harvest	Single Tree Selection	411 - Northern Hardwood	Uneven-Aged	No
-----------	---------------------	------	---------------------------------	----------------	----	---------	---------	-----------------------	-------------------------	-------------	----

Prescription Single Tree Selection Harvest: Mark stand following the complete marker guidelines. Mark canopy gaps 50ft in diameter, numbering about 1 gap/ 2 acres. No cut hemlock. Winter cut only.

Specs:

Next Step Monitoring, Natural Regen (Re-Inventory)

Treatments:

Acceptable Any species currently on site.

Regen:

Other

Comment:

Site Condition

Proposed Start Date: 10/1 /2020

16	41186016-Cut2	15.8	4119 - Mixed Northern Hardwoods	Sawtimber Well	92	111-140	Harvest	Single Tree Selection	411 - Northern Hardwood	Uneven-Aged	No
-----------	----------------------	------	---------------------------------	----------------	----	---------	---------	-----------------------	-------------------------	-------------	----

Prescription Thin to an average of 80 BA creating canopy gaps following the complete marker. Cut all merchantable white spruce and balsam fir. Don't cut hemlock or cedar. Don't cut aspen within 300' of stream. Harvest in the winter so tops are available for deer.

Specs:

Next Step Monitoring, Natural Regen (Re-Inventory)

Treatments:

Acceptable Any species currently on site.

Regen:

Other

Comment:

Site Condition

Proposed Start Date: 10/1 /2019

17	41186017-Cut	12.5	6120 - Lowland Cedar	Sawtimber Well	117	141-170	Harvest	Clearcut	6120 - Lowland Cedar	Even-Aged	No
-----------	---------------------	------	----------------------	----------------	-----	---------	---------	----------	----------------------	-----------	----

Prescription Strip Cut: Create 30-50 ft wide strips leaving 100ft of residual between the strips. Harvest all species within the strips. Size and shape of strips may vary. Can only be harvested in the winter.

Specs:

Next Step Monitoring, Natural Regen (Re-Inventory)

Treatments:

Acceptable Northern white cedar, Paper birch, Black spruce.

Regen:

Other

Comment:

Site Condition

Proposed Start Date: 10/1 /2020



S
t
a
n
d

Treatment Name	Acres	Stand CoverType	Size Density	Stand Age	BA Range	Treatment Type	Treatment Method	Cover Type Objective	Age Structure	Habitat Cut
----------------	-------	-----------------	--------------	-----------	----------	----------------	------------------	----------------------	---------------	-------------

18	41186018-Cut	3.9	4119 - Mixed Northern Hardwoods	Sawtimber Well	94	111-140	Harvest	Clearcut with Retention	4319 - Mixed Upland Forest	Even-Aged	No
-----------	---------------------	-----	---------------------------------	----------------	----	---------	---------	-------------------------	----------------------------	-----------	----

Prescription Clearcut with Retention: Cut all merchantable tree species within stand leaving retention on the south end of the sand near small drainage.
Specs: Winter cut only.

Next Step Monitoring, Natural Regen (Re-Inventory)
Treatments:

Acceptable Any species.
Regen:

Other
Comment:

Site Condition

Proposed Start Date: 10/1 /2020

19	41186019-Cut	185.4	4110 - Sugar Maple Association	Sawtimber Well	93	111-140	Harvest	Single Tree Selection	411 - Northern Hardwood	Uneven-Aged	No
-----------	---------------------	-------	--------------------------------	----------------	----	---------	---------	-----------------------	-------------------------	-------------	----

Prescription Single Tree Selection Harvest: Follow the complete Marker guild lines. Mark canopy gaps 50ft in diameter, numbering about 1 gap/ 2 acres.
Specs:

Next Step Monitoring, Natural Regen (Re-Inventory)
Treatments:

Acceptable Any species currently on site.
Regen:

Other
Comment:

Site Condition

Proposed Start Date: 10/1 /2020

56	41186019-Monitor	31.1	4110 - Sugar Maple Association	Sawtimber Well	92	81-110	Monitoring	Natural Regen (Intermediate)	411 - Northern Hardwood	Uneven-Aged	No
-----------	-------------------------	------	--------------------------------	----------------	----	--------	------------	------------------------------	-------------------------	-------------	----

Prescription Preformed under the MSU research guidance.
Specs:

Next Step
Treatments:

Acceptable northern hardwood species
Regen:

Other Percent to Treat = 100%
Comment:

Site Condition

Proposed Start Date: 10/1 /2030



S
t
a
n
d

Treatment Name	Acres	Stand CoverType	Size Density	Stand Age	BA Range	Treatment Type	Treatment Method	Cover Type Objective	Age Structure	Habitat Cut
21 41186021-Cut	12.4	4112 - Maple, Beech, Cherry Association	Sawtimber Well	91	81-110	Harvest	Single Tree Selection	411 - Northern Hardwood	Uneven-Aged	No
<p><u>Prescription</u> Single Tree Selection Harvest: Mark following the complete marker guild lines. Mark canopy gaps 50ft in diameter, numbering about 1 gap/ 2 acres.</p> <p><u>Specs:</u> Place canopy gaps near lesser occurring species such as cherry.</p> <p><u>Next Step</u> Monitoring, Natural Regen (Re-Inventory)</p> <p><u>Treatments:</u></p> <p><u>Acceptable</u> Any species currently on site.</p> <p><u>Regen:</u></p> <p><u>Other</u></p> <p><u>Comment:</u></p> <p><u>Site Condition</u></p> <p><u>Proposed Start Date:</u> 10/1 /2020</p>										
36 41186036-Cut	2.4	4112 - Maple, Beech, Cherry Association	Sawtimber Well	89	111-140	Harvest	Single Tree Selection	411 - Northern Hardwood	Uneven-Aged	No
<p><u>Prescription</u> Single Tree Selection Harvest: Mark stand to a residual Basal area 65- 85. Mark canopy gaps 50ft in diameter, numbering about 1 gap/ 2 acres.</p> <p><u>Specs:</u></p> <p><u>Next Step</u> Monitoring, Natural Regen (Re-Inventory)</p> <p><u>Treatments:</u></p> <p><u>Acceptable</u> Any species currently on site.</p> <p><u>Regen:</u></p> <p><u>Other</u></p> <p><u>Comment:</u></p> <p><u>Site Condition</u></p> <p><u>Proposed Start Date:</u> 10/1 /2021</p>										
48 41186048-Cut	5.1	4112 - Maple, Beech, Cherry Association	Sawtimber Well	90	111-140	Harvest	Single Tree Selection	411 - Northern Hardwood	Uneven-Aged	No
<p><u>Prescription</u> Single Tree Selection Harvest: Mark stand to a residual Basal area 65- 85. Mark canopy gaps 50ft in diameter, numbering about 1 gap/ 2 acres.</p> <p><u>Specs:</u> Winter harvest only.</p> <p><u>Next Step</u> Monitoring, Natural Regen (Re-Inventory)</p> <p><u>Treatments:</u></p> <p><u>Acceptable</u> Any species currently on site.</p> <p><u>Regen:</u></p> <p><u>Other</u></p> <p><u>Comment:</u></p> <p><u>Site Condition</u></p> <p><u>Proposed Start Date:</u> 10/1 /2020</p>										



S
t
a
n
d

Treatment Name	Acres	Stand CoverType	Size Density	Stand Age	BA Range	Treatment Type	Treatment Method	Cover Type Objective	Age Structure	Habitat Cut
402 41186402-NF	2.9	31022 - Warm Season Grass	Nonstocked		Unspec ified	NonForestMgt	Herbaceous/Crop /Grass Planting	31022 - Warm Season Grass		No
<p><u>Prescription</u> Brushing, Clearing, Farming, Burning, spraying</p> <p><u>Specs:</u></p> <p><u>Next Step</u> Pesticide, Skidder - Site Prep</p> <p><u>Treatments:</u></p> <p><u>Acceptable Regen:</u></p> <p><u>Other Comment:</u></p> <p><u>Site Condition</u></p> <p><u>Proposed Start Date:</u> 10/1 /2020</p>										
403 41186403-NF	2.5	31022 - Warm Season Grass	Nonstocked		Unspec ified	NonForestMgt	Herbaceous/Crop /Grass Planting	31022 - Warm Season Grass		No
<p><u>Prescription</u> farming.</p> <p><u>Specs:</u></p> <p><u>Next Step</u> Pesticide, Other - Specify</p> <p><u>Treatments:</u></p> <p><u>Acceptable Regen:</u></p> <p><u>Other Comment:</u></p> <p><u>Site Condition</u></p> <p><u>Proposed Start Date:</u> 10/1 /2020</p>										

Total Treatment Acreage Proposed: 351

Report 4 – Site Conditions

Shingleton Mgt. Unit
Scott Kentner: Examiner

Compartment: 186
Year of Entry: 2021

Availability for Management

Total Acres	Acres Available	Acres Avail		Dominant Site Conditions	3J	5E
		With Condition	Not Available			
54	54	0	0	Aspen		
260	244	0	16	Cedar	16	
12	12	0	0	Herbaceous Openland		
57	57	0	0	Lowland Aspen/Balsam Poplar		
23	21	0	2	Lowland Conifers	2	
137	131	0	6	Lowland Deciduous	6	
5	5	0	0	Lowland Mixed Forest		
45	45	0	0	Lowland Shrub		
12	12	0	0	Marsh		
32	32	0	0	Mixed Upland Deciduous		
576	571	0	5	Northern Hardwood	1	4
3	3	0	0	Water		
1,218	1,188		29	Total Forested Acres	25	4
	98%		2%	Relative Percent		

**Due to limitations in the current Site Conditions Analysis tool, all nonforested acres are considered available. Future development will enable analysis of nonforested types.*

Site No.	Dominant Site Cond Availability	Dominant Site Condition	Acres	Other Site Condition	Other Site Condition	Other Site Condition	Other Site Condition
1	Unavailable	3J: Water quality / BMPs (stream, river, or lake)	1	Unspecified	Unspecified	Unspecified	Unspecified
Comments:							
2	Unavailable	5E: Long-Term Retention	4	Unspecified	Unspecified	Unspecified	Unspecified
Comments:							
3	Available	Minor Change in Acreage	19	Unspecified	Unspecified	Unspecified	Unspecified
Comments:							

Report 4 – Site Conditions

Shingleton Mgt. Unit
Scott Kentner : Examiner

Compartment: 186
Year of Entry: 2021

4	Unavailable	3J: Water quality / BMPs (stream, river, or lake)	7	Unspecified	Unspecified	Unspecified	Unspecified
Comments:							
5	Unavailable	3J: Water quality / BMPs (stream, river, or lake)	12	Unspecified	Unspecified	Unspecified	Unspecified
Comments:							
6	Available	Minor Change in Acreage	6	Unspecified	Unspecified	Unspecified	Unspecified
Comments:							
7	Unavailable	3J: Water quality / BMPs (stream, river, or lake)	0	Unspecified	Unspecified	Unspecified	Unspecified
Comments:							
8	Unavailable	3J: Water quality / BMPs (stream, river, or lake)	1	Unspecified	Unspecified	Unspecified	Unspecified
Comments:							
9	Unavailable	3J: Water quality / BMPs (stream, river, or lake)	5	Unspecified	Unspecified	Unspecified	Unspecified
Comments:							

Mgt. Unit

Compartment: #Type!

Year of Entry:



Report 5 – PROPOSED SPECIAL CONSERVATION AREA* (SCA) DETAILS

* This is a partial list of SCAs for this compartment. Not included are those areas identified under other Department initiatives (Natural Rivers, Deer Wintering Areas, etc.). Those will be identified in separate, future map and report products.

SCA Name	SCA Category	Detail Type	Recommendation	Acres
----------	--------------	-------------	----------------	-------

Comments



Report 6 – EXISTING SPECIAL CONSERVATION AREA DETAILS

* This is a list of SCA's for this compartment along with a 1/4 mile buffer surrounding the compartment. Refer to the Special Conservation Area Map for locations of the below listed Conservation Areas.

ERA = Ecological Reference Area
HCVA = High Conservation Value Area
SCA = Special Conservation Area

Conservation Area	Type	Description
SCA	Cold Water Lake	A coldwater lake has temperature and dissolved oxygen conditions that allow naturally-reproduced or stocked trout populations and those of other coldwater fish species to persist from year to year. Suitable conditions for coldwater fishes may occur in Michigan lakes if they are relatively deep, have substantial groundwater inflows, or are located in colder (northern) areas of the state. Such lakes are established by Director's action and designated as trout resources by Fisheries Order 200.
SCA	Cold Water Stream	A coldwater stream has temperature and dissolved oxygen conditions that allow naturally-reproduced or stocked trout populations and those of other coldwater fish species (e.g., slimy sculpin) to persist from year to year. Coldwater streams in Michigan typically provide these conditions due to substantial contributions of groundwater to their stream flows. Such streams are established by Director's action and designated as trout resources by Fisheries Order 210.
SCA	Habitat Area	An area that provide some specific need for the life cycle of wildlife species, including State Wildlife Areas and Waterfowl Production Areas, deer wintering complexes in lowland conifer communities, grassland openings and savannas. Habitat areas are distinct from critical habitat designated for recovery of endangered or threatened species (such as Kirtland's warbler or piping plover areas) in that they are more general in nature, are not primarily associated with threatened or endangered species, and are not covered by species recovery plans that are developed in cooperation with Federal agencies.



Stand	Level 4 Cover Type	Size Density	Acres	Stand Age	BA Range	Managed Site	General Comments																																																			
1	4115 - Y.Birch, Hemlock NH	Sawtimber Well	152.6	72	51-80	N/A	10/27/11 Stand is now on proposal 39-11 C186 Contract Hardwoods Units 1-5 149 acres Residual BA = HM 69', elm 1', red maple 2', YB 1', bass 5', cherry 1' 80 total [12/4/12 RFT] Stand is now under contract 41-039-11-01 C186 Contract Hardwoods. TCR: 41-039-11, sale now closed (8/10/16) Regen is not coming in very well.																																																			
		<table border="1"> <thead> <tr> <th>Canopy Species</th> <th>% Cover</th> <th>Size Class</th> <th>DBH</th> <th>Age</th> </tr> </thead> <tbody> <tr> <td>Hemlock</td> <td>35</td> <td>Log</td> <td>12</td> <td></td> </tr> <tr> <td>Black Cherry</td> <td>10</td> <td>Log</td> <td>12</td> <td></td> </tr> <tr> <td>Red Maple</td> <td>40</td> <td>Log</td> <td>14</td> <td>72</td> </tr> <tr> <td>Basswood</td> <td>15</td> <td>Log</td> <td>12</td> <td></td> </tr> </tbody> </table>	Canopy Species	% Cover	Size Class	DBH	Age	Hemlock	35	Log	12		Black Cherry	10	Log	12		Red Maple	40	Log	14	72	Basswood	15	Log	12																																
Canopy Species	% Cover	Size Class	DBH	Age																																																						
Hemlock	35	Log	12																																																							
Black Cherry	10	Log	12																																																							
Red Maple	40	Log	14	72																																																						
Basswood	15	Log	12																																																							
2	4191 - Mixed Upland Deciduous with Conifer	Poletimber Well	20.6	39	81-110	N/A	A few scattered merchantable hardwoods, plus pockets of aspen and conifers. Mixed hardwood volume includes maple and cherry; other mixed volume includes aspen, spruce & fir.																																																			
		<table border="1"> <thead> <tr> <th>Canopy Species</th> <th>% Cover</th> <th>Size Class</th> <th>DBH</th> <th>Age</th> </tr> </thead> <tbody> <tr> <td>Black Cherry</td> <td>5</td> <td>Pole/Sapling</td> <td>5</td> <td></td> </tr> <tr> <td>Quaking Aspen</td> <td>30</td> <td>Pole</td> <td>6</td> <td>39</td> </tr> <tr> <td>Red Maple</td> <td>25</td> <td>Sapling</td> <td>6</td> <td></td> </tr> <tr> <td>White Spruce</td> <td>15</td> <td>Pole/Log</td> <td>8</td> <td></td> </tr> <tr> <td>Yellow Birch</td> <td>5</td> <td>Pole/Sapling</td> <td>5</td> <td></td> </tr> <tr> <td>Balsam Fir</td> <td>15</td> <td>Pole/Log</td> <td>8</td> <td></td> </tr> <tr> <td>Paper Birch</td> <td>5</td> <td>Pole/Sapling</td> <td>5</td> <td></td> </tr> </tbody> </table>	Canopy Species	% Cover	Size Class	DBH	Age	Black Cherry	5	Pole/Sapling	5		Quaking Aspen	30	Pole	6	39	Red Maple	25	Sapling	6		White Spruce	15	Pole/Log	8		Yellow Birch	5	Pole/Sapling	5		Balsam Fir	15	Pole/Log	8		Paper Birch	5	Pole/Sapling	5		<table border="1"> <thead> <tr> <th>Sub-Canopy Species</th> <th>Density</th> <th>Avg. Height</th> <th>Size</th> </tr> </thead> <tbody> <tr> <td>Quaking Aspen</td> <td>Medium</td> <td>5 - 10 feet</td> <td>Sapling</td> </tr> <tr> <td>Balsam Fir</td> <td>Medium</td> <td>< 5 feet</td> <td>Sapling</td> </tr> </tbody> </table>	Sub-Canopy Species	Density	Avg. Height	Size	Quaking Aspen	Medium	5 - 10 feet	Sapling	Balsam Fir	Medium	< 5 feet	Sapling			
Canopy Species	% Cover	Size Class	DBH	Age																																																						
Black Cherry	5	Pole/Sapling	5																																																							
Quaking Aspen	30	Pole	6	39																																																						
Red Maple	25	Sapling	6																																																							
White Spruce	15	Pole/Log	8																																																							
Yellow Birch	5	Pole/Sapling	5																																																							
Balsam Fir	15	Pole/Log	8																																																							
Paper Birch	5	Pole/Sapling	5																																																							
Sub-Canopy Species	Density	Avg. Height	Size																																																							
Quaking Aspen	Medium	5 - 10 feet	Sapling																																																							
Balsam Fir	Medium	< 5 feet	Sapling																																																							
3	4130 - Aspen	Sapling Well	29.4	20	Immature	N/A	Merged with grass stand which is now converted to Aspen and Fir.																																																			
		<table border="1"> <thead> <tr> <th>Canopy Species</th> <th>% Cover</th> <th>Size Class</th> <th>DBH</th> <th>Age</th> </tr> </thead> <tbody> <tr> <td>Quaking Aspen</td> <td>90</td> <td>Sapling</td> <td>4</td> <td>20</td> </tr> <tr> <td>White Spruce</td> <td>5</td> <td>Pole</td> <td>8</td> <td></td> </tr> <tr> <td>Balsam Fir</td> <td>5</td> <td>Pole</td> <td>8</td> <td></td> </tr> </tbody> </table>	Canopy Species	% Cover	Size Class	DBH	Age	Quaking Aspen	90	Sapling	4	20	White Spruce	5	Pole	8		Balsam Fir	5	Pole	8																																					
Canopy Species	% Cover	Size Class	DBH	Age																																																						
Quaking Aspen	90	Sapling	4	20																																																						
White Spruce	5	Pole	8																																																							
Balsam Fir	5	Pole	8																																																							
4	4134 - Aspen, Spruce/Fir	Poletimber Well	4.1	38	141-170	N/A	Young aspen over a mixed understory (varies between spruce/fir and northern hardwoods.)																																																			
		<table border="1"> <thead> <tr> <th>Canopy Species</th> <th>% Cover</th> <th>Size Class</th> <th>DBH</th> <th>Age</th> </tr> </thead> <tbody> <tr> <td>Quaking Aspen</td> <td>70</td> <td>Pole/Sapling</td> <td>5</td> <td>38</td> </tr> <tr> <td>Balsam Fir</td> <td>10</td> <td>Pole</td> <td>8</td> <td></td> </tr> <tr> <td>White Spruce</td> <td>10</td> <td>Log/Pole</td> <td>10</td> <td></td> </tr> <tr> <td>Red Maple</td> <td>8</td> <td>Pole/Sapling</td> <td>5</td> <td></td> </tr> <tr> <td>Ironwood</td> <td>2</td> <td>Sapling</td> <td>4</td> <td></td> </tr> </tbody> </table>	Canopy Species	% Cover	Size Class	DBH	Age	Quaking Aspen	70	Pole/Sapling	5	38	Balsam Fir	10	Pole	8		White Spruce	10	Log/Pole	10		Red Maple	8	Pole/Sapling	5		Ironwood	2	Sapling	4		<table border="1"> <thead> <tr> <th>Sub-Canopy Species</th> <th>Density</th> <th>Avg. Height</th> <th>Size</th> </tr> </thead> <tbody> <tr> <td>White Spruce</td> <td>Low</td> <td>< 5 feet</td> <td>Sapling</td> </tr> <tr> <td>Balsam Fir</td> <td>Low</td> <td>< 5 feet</td> <td>Sapling</td> </tr> <tr> <td>Quaking Aspen</td> <td>Low</td> <td>< 5 feet</td> <td>Sapling</td> </tr> <tr> <td>Red Maple</td> <td>Low</td> <td>< 5 feet</td> <td>Sapling</td> </tr> </tbody> </table>	Sub-Canopy Species	Density	Avg. Height	Size	White Spruce	Low	< 5 feet	Sapling	Balsam Fir	Low	< 5 feet	Sapling	Quaking Aspen	Low	< 5 feet	Sapling	Red Maple	Low	< 5 feet	Sapling					
Canopy Species	% Cover	Size Class	DBH	Age																																																						
Quaking Aspen	70	Pole/Sapling	5	38																																																						
Balsam Fir	10	Pole	8																																																							
White Spruce	10	Log/Pole	10																																																							
Red Maple	8	Pole/Sapling	5																																																							
Ironwood	2	Sapling	4																																																							
Sub-Canopy Species	Density	Avg. Height	Size																																																							
White Spruce	Low	< 5 feet	Sapling																																																							
Balsam Fir	Low	< 5 feet	Sapling																																																							
Quaking Aspen	Low	< 5 feet	Sapling																																																							
Red Maple	Low	< 5 feet	Sapling																																																							
5	4112 - Maple, Beech, Cherry Association	Poletimber Well	2.4	38	141-170	N/A																																																				
		<table border="1"> <thead> <tr> <th>Canopy Species</th> <th>% Cover</th> <th>Size Class</th> <th>DBH</th> <th>Age</th> </tr> </thead> <tbody> <tr> <td>Sugar Maple</td> <td>20</td> <td>Pole/Sapling</td> <td>5</td> <td></td> </tr> <tr> <td>Black Cherry</td> <td>30</td> <td>Pole/Sapling</td> <td>5</td> <td></td> </tr> <tr> <td>Red Maple</td> <td>50</td> <td>Pole/Sapling</td> <td>5</td> <td>38</td> </tr> </tbody> </table>	Canopy Species	% Cover	Size Class	DBH	Age	Sugar Maple	20	Pole/Sapling	5		Black Cherry	30	Pole/Sapling	5		Red Maple	50	Pole/Sapling	5	38	<table border="1"> <thead> <tr> <th>Sub-Canopy Species</th> <th>Density</th> <th>Avg. Height</th> <th>Size</th> </tr> </thead> <tbody> <tr> <td>Red Maple</td> <td>High</td> <td>< 5 feet</td> <td>Sapling</td> </tr> </tbody> </table>	Sub-Canopy Species	Density	Avg. Height	Size	Red Maple	High	< 5 feet	Sapling																											
Canopy Species	% Cover	Size Class	DBH	Age																																																						
Sugar Maple	20	Pole/Sapling	5																																																							
Black Cherry	30	Pole/Sapling	5																																																							
Red Maple	50	Pole/Sapling	5	38																																																						
Sub-Canopy Species	Density	Avg. Height	Size																																																							
Red Maple	High	< 5 feet	Sapling																																																							



Stand	Level 4 Cover Type	Size Density	Acres	Stand Age	BA Range	Managed Site	General Comments		
6	4130 - Aspen	Sapling Well	5.7	8	Immature	N/A	.10/31/11 bb Stand is now on proposal 14-11 Metser Mix, Unit 2, acres 5. 12/3/12 RFT Stand is now under contract 41-014-11-01 Metser Mix. TCR: 9/24/18		
Canopy Species		% Cover	Size Class	DBH	Age				
Red Maple		10	Sapling	2					
Quaking Aspen		75	Sapling	2	8				
Black Cherry		15	Sapling	2					
7	4112 - Maple, Beech, Cherry Association	Poletimber Well	3.4	83	81-110	N/A	10/31/11 bb Stand is now on proposal 14-11 Metser Mix, Unit 1, acres 2. Residual BA HM 37', Bass 33', cherry 3 73 total 12/3/12 RFT Stand is now under contract 41-014-11-01 Metser Mix.		
Canopy Species		% Cover	Size Class	DBH	Age	Sub-Canopy Species	Density	Avg. Height	Size
Black Cherry		10	Pole	8		Sugar Maple	Medium	< 5 feet	Sapling
Sugar Maple		40	Pole/Log	9	83	Beech	Medium	< 5 feet	Sapling
Basswood		20	Log	10		Black Cherry	Medium	< 5 feet	Sapling
Red Maple		30	Log	9		Balsam Fir	Low	5 - 10 feet	Sapling
8	4134 - Aspen, Spruce/Fir	Poletimber Well	8.3	39	111-140	N/A	Young aspen - including a pocket that is less dense/slower growing.		
Canopy Species		% Cover	Size Class	DBH	Age	Sub-Canopy Species	Density	Avg. Height	Size
Black Cherry		2	Pole	6		Balsam Fir	Low	< 5 feet	Sapling
Red Maple		8	Pole	6		Quaking Aspen	Low	< 5 feet	Sapling
Quaking Aspen		50	Pole	6	39				
Balsam Fir		40	Pole	6					
9	4112 - Maple, Beech, Cherry Association	Sawtimber Well	1.6	91	81-110	N/A	Mixed hardwood logs include basswood & red maple.		
Canopy Species		% Cover	Size Class	DBH	Age	Sub-Canopy Species	Density	Avg. Height	Size
Sugar Maple		60	Log	10	91	White Spruce	High	10 - 20 feet	Sapling
Red Maple		30	Log	10		Sugar Maple	Medium	5 - 10 feet	Sapling
Basswood		10	Log	10					
10	4112 - Maple, Beech, Cherry Association	Sawtimber Well	3.6	87	81-110	N/A	Mixed hardwood logs include basswood & red maple. good regen that is above browse height.		
Canopy Species		% Cover	Size Class	DBH	Age	Sub-Canopy Species	Density	Avg. Height	Size
Red Maple		35	Pole/Log	9		Sugar Maple	High	10 - 20 feet	Sapling
Basswood		5	Pole/Log	9					
Sugar Maple		60	Pole/Log	9	87				



Stand	Level 4 Cover Type	Size Density	Acres	Stand Age	BA Range	Managed Site	General Comments
-------	--------------------	--------------	-------	-----------	----------	--------------	------------------

11	6118 - Lowland Deciduous with Cedar	Sapling Well	32.8	35	Immature	N/A	Mix of slow-growing cedar, black ash & red maple with a few spruce & fir scattered throughout on a wet site. The understory is dominated by 2" DBH lowland hardwood spp.(black ash - elm - red maple.) Mountain maple is also common. Year of origin reflects last cut in 1988, leaving the residual cedar etc.. The cedar is used for a site index species due to prevalence & age.[3/13/13] WLD conducted a regen survey in this stand in October 2012 to determine if sufficient cedar regen is present. Counting stopped at 10 cedar in each size class: seedlings, saplings under 4" DBH, and trees over 5" DBH on each plot. As a result, the true average number of cedar per acre cannot be accurately determined from the survey results but general stocking levels may be adequately assessed.Results: 1 out of 4 - 1/50 acre plots had adequate cedar regeneration to be considered fully-stocked. An overall average of more than 125 cedar saplings and more than 213 cedar seedlings per acre are present. In addition, the survey revealed an average of approximately 300 mixed conifer saplings/poles, 100 mixed conifer seedlings, 1488 mixed hardwood saplings and 38 mixed hardwood seedlings per acre. General comments from the survey indicate that the cedar is found in pockets, and that black ash regen is most prevalent throughout the stand.																																		
<table border="1"> <thead> <tr> <th>Canopy Species</th> <th>% Cover</th> <th>Size Class</th> <th>DBH</th> <th>Age</th> </tr> </thead> <tbody> <tr> <td>Quaking Aspen</td> <td>25</td> <td>Sapling</td> <td>3</td> <td></td> </tr> <tr> <td>Northern White Cedar</td> <td>20</td> <td>Pole/Sapling</td> <td>6</td> <td></td> </tr> <tr> <td>Black Ash</td> <td>30</td> <td>Sapling</td> <td>3</td> <td>35</td> </tr> <tr> <td>Red Maple</td> <td>25</td> <td>Sapling</td> <td>3</td> <td>35</td> </tr> </tbody> </table>		Canopy Species	% Cover	Size Class	DBH	Age		Quaking Aspen	25	Sapling	3		Northern White Cedar	20	Pole/Sapling	6		Black Ash	30	Sapling	3	35	Red Maple	25	Sapling	3	35	<table border="1"> <thead> <tr> <th>Sub-Canopy Species</th> <th>Density</th> <th>Avg. Height</th> <th>Size</th> </tr> </thead> <tbody> <tr> <td>Balsam Fir</td> <td>Low</td> <td>< 5 feet</td> <td>Sapling</td> </tr> <tr> <td>Red Maple</td> <td>High</td> <td>< 5 feet</td> <td>Sapling</td> </tr> </tbody> </table>		Sub-Canopy Species	Density	Avg. Height	Size	Balsam Fir	Low	< 5 feet	Sapling	Red Maple	High	< 5 feet	Sapling
Canopy Species	% Cover	Size Class	DBH	Age																																					
Quaking Aspen	25	Sapling	3																																						
Northern White Cedar	20	Pole/Sapling	6																																						
Black Ash	30	Sapling	3	35																																					
Red Maple	25	Sapling	3	35																																					
Sub-Canopy Species	Density	Avg. Height	Size																																						
Balsam Fir	Low	< 5 feet	Sapling																																						
Red Maple	High	< 5 feet	Sapling																																						

12	4112 - Maple, Beech, Cherry Association	Sawtimber Well	3.1	87	81-110	N/A	Good retention, looks like it should be cut with the adjacent compartment to the west.																													
<table border="1"> <thead> <tr> <th>Canopy Species</th> <th>% Cover</th> <th>Size Class</th> <th>DBH</th> <th>Age</th> </tr> </thead> <tbody> <tr> <td>Red Maple</td> <td>25</td> <td>Log</td> <td>10</td> <td></td> </tr> <tr> <td>Basswood</td> <td>10</td> <td>Log</td> <td>10</td> <td></td> </tr> <tr> <td>Black Cherry</td> <td>5</td> <td>Pole</td> <td>8</td> <td></td> </tr> <tr> <td>Sugar Maple</td> <td>60</td> <td>Log</td> <td>10</td> <td>87</td> </tr> </tbody> </table>		Canopy Species	% Cover	Size Class	DBH	Age		Red Maple	25	Log	10		Basswood	10	Log	10		Black Cherry	5	Pole	8		Sugar Maple	60	Log	10	87	<table border="1"> <thead> <tr> <th>Sub-Canopy Species</th> <th>Density</th> <th>Avg. Height</th> <th>Size</th> </tr> </thead> <tbody> <tr> <td>Sugar Maple</td> <td>High</td> <td>5 - 10 feet</td> <td>Sapling</td> </tr> </tbody> </table>		Sub-Canopy Species	Density	Avg. Height	Size	Sugar Maple	High	5 - 10 feet
Canopy Species	% Cover	Size Class	DBH	Age																																
Red Maple	25	Log	10																																	
Basswood	10	Log	10																																	
Black Cherry	5	Pole	8																																	
Sugar Maple	60	Log	10	87																																
Sub-Canopy Species	Density	Avg. Height	Size																																	
Sugar Maple	High	5 - 10 feet	Sapling																																	

13	4115 - Y.Birch, Hemlock NH	Poletimber Well	12.6	67	51-80	N/A	Hardwoods on slightly rolling terrain, with variable composition and site indices.																																																								
<table border="1"> <thead> <tr> <th>Canopy Species</th> <th>% Cover</th> <th>Size Class</th> <th>DBH</th> <th>Age</th> </tr> </thead> <tbody> <tr> <td>Yellow Birch</td> <td>15</td> <td>Pole</td> <td>6</td> <td></td> </tr> <tr> <td>Black Spruce</td> <td>5</td> <td>Pole</td> <td>6</td> <td></td> </tr> <tr> <td>Hemlock</td> <td>5</td> <td>Log</td> <td>10</td> <td></td> </tr> <tr> <td>Black Cherry</td> <td>10</td> <td>Pole</td> <td>6</td> <td></td> </tr> <tr> <td>Northern White Cedar</td> <td>5</td> <td>Pole</td> <td>6</td> <td></td> </tr> <tr> <td>Black Ash</td> <td>10</td> <td>Pole</td> <td>7</td> <td></td> </tr> <tr> <td>Red Maple</td> <td>50</td> <td>Pole</td> <td>7</td> <td>67</td> </tr> </tbody> </table>		Canopy Species	% Cover	Size Class	DBH	Age		Yellow Birch	15	Pole	6		Black Spruce	5	Pole	6		Hemlock	5	Log	10		Black Cherry	10	Pole	6		Northern White Cedar	5	Pole	6		Black Ash	10	Pole	7		Red Maple	50	Pole	7	67	<table border="1"> <thead> <tr> <th>Sub-Canopy Species</th> <th>Density</th> <th>Avg. Height</th> <th>Size</th> </tr> </thead> <tbody> <tr> <td>Black Spruce</td> <td>High</td> <td>< 5 feet</td> <td>Sapling</td> </tr> <tr> <td>Red Maple</td> <td>Medium</td> <td>5 - 10 feet</td> <td>Sapling</td> </tr> <tr> <td>Balsam Fir</td> <td>Low</td> <td>5 - 10 feet</td> <td>Sapling</td> </tr> <tr> <td>Beech</td> <td>Medium</td> <td>5 - 10 feet</td> <td>Sapling</td> </tr> </tbody> </table>		Sub-Canopy Species	Density	Avg. Height	Size	Black Spruce	High	< 5 feet	Sapling	Red Maple	Medium	5 - 10 feet	Sapling	Balsam Fir	Low	5 - 10 feet	Sapling	Beech	Medium	5 - 10 feet
Canopy Species	% Cover	Size Class	DBH	Age																																																											
Yellow Birch	15	Pole	6																																																												
Black Spruce	5	Pole	6																																																												
Hemlock	5	Log	10																																																												
Black Cherry	10	Pole	6																																																												
Northern White Cedar	5	Pole	6																																																												
Black Ash	10	Pole	7																																																												
Red Maple	50	Pole	7	67																																																											
Sub-Canopy Species	Density	Avg. Height	Size																																																												
Black Spruce	High	< 5 feet	Sapling																																																												
Red Maple	Medium	5 - 10 feet	Sapling																																																												
Balsam Fir	Low	5 - 10 feet	Sapling																																																												
Beech	Medium	5 - 10 feet	Sapling																																																												

14	4116 - Mixed N. Hardwood - Aspen	Sapling Well	6.8	10	Immature	N/A	10/31/11 bb Stand is now on proposal 14-11 Metser Mix, Unit 2, acres 812/3/12 RFT Stand is now under contract 41-014-11-01 Metser Mix.TCR 9/18.															
<table border="1"> <thead> <tr> <th>Canopy Species</th> <th>% Cover</th> <th>Size Class</th> <th>DBH</th> <th>Age</th> </tr> </thead> <tbody> <tr> <td>Quaking Aspen</td> <td>30</td> <td>Sapling</td> <td>2</td> <td></td> </tr> <tr> <td>Black Cherry</td> <td>30</td> <td>Sapling</td> <td>2</td> <td></td> </tr> <tr> <td>Red Maple</td> <td>40</td> <td>Sapling</td> <td>2</td> <td>10</td> </tr> </tbody> </table>		Canopy Species	% Cover	Size Class	DBH	Age		Quaking Aspen	30	Sapling	2		Black Cherry	30	Sapling	2		Red Maple	40	Sapling	2	10
Canopy Species	% Cover	Size Class	DBH	Age																		
Quaking Aspen	30	Sapling	2																			
Black Cherry	30	Sapling	2																			
Red Maple	40	Sapling	2	10																		



Stand	Level 4 Cover Type	Size Density	Acres	Stand Age	BA Range	Managed Site	General Comments																																										
15	6139 - Mixed Lowland Forest	Poletimber Well	5.1	63	111-140	N/A	Creek running through the stand. Terrain is generally wet, and stocking is heavier on slightly elevated ridges etc. Mixed hardwood logs include yellow birch & black ash; a few large hemlock are also present.																																										
<table border="1"> <thead> <tr> <th>Canopy Species</th> <th>% Cover</th> <th>Size Class</th> <th>DBH</th> <th>Age</th> </tr> </thead> <tbody> <tr> <td>Tamarack</td> <td>50</td> <td>Pole</td> <td>5</td> <td>63</td> </tr> <tr> <td>Red Maple</td> <td>5</td> <td>Sapling/Pole</td> <td>4</td> <td></td> </tr> <tr> <td>Paper Birch</td> <td>5</td> <td>Pole/Sapling</td> <td>5</td> <td></td> </tr> <tr> <td>Black Ash</td> <td>40</td> <td>Sapling/Pole</td> <td>4</td> <td></td> </tr> </tbody> </table>		Canopy Species	% Cover	Size Class	DBH	Age	Tamarack	50	Pole	5	63	Red Maple	5	Sapling/Pole	4		Paper Birch	5	Pole/Sapling	5		Black Ash	40	Sapling/Pole	4		<table border="1"> <thead> <tr> <th>Sub-Canopy Species</th> <th>Density</th> <th>Avg. Height</th> <th>Size</th> </tr> </thead> <tbody> <tr> <td>Tag Alder</td> <td>Medium</td> <td>5 - 10 feet</td> <td>Tall Shrub</td> </tr> </tbody> </table>		Sub-Canopy Species	Density	Avg. Height	Size	Tag Alder	Medium	5 - 10 feet	Tall Shrub													
Canopy Species	% Cover	Size Class	DBH	Age																																													
Tamarack	50	Pole	5	63																																													
Red Maple	5	Sapling/Pole	4																																														
Paper Birch	5	Pole/Sapling	5																																														
Black Ash	40	Sapling/Pole	4																																														
Sub-Canopy Species	Density	Avg. Height	Size																																														
Tag Alder	Medium	5 - 10 feet	Tall Shrub																																														
16	4119 - Mixed Northern Hardwoods	Sawtimber Well	103.5	92	111-140	N/A	Selection cut completed in 2005. Mixed sawlog volume includes Sugar and red maple, yellow birch & basswood; mixed hardwood pulp consists of y.birch & basswood. There are small inclusions of cedar that are less than 1 acre. There are also <2% Ash, elm, balck cherry.																																										
<table border="1"> <thead> <tr> <th>Canopy Species</th> <th>% Cover</th> <th>Size Class</th> <th>DBH</th> <th>Age</th> </tr> </thead> <tbody> <tr> <td>Yellow Birch</td> <td>5</td> <td>Pole</td> <td>8</td> <td></td> </tr> <tr> <td>Sugar Maple</td> <td>40</td> <td>Log</td> <td>12</td> <td>92</td> </tr> <tr> <td>Red Maple</td> <td>30</td> <td>Log</td> <td>12</td> <td></td> </tr> <tr> <td>Ironwood</td> <td>5</td> <td>Pole/Sapling</td> <td>7</td> <td></td> </tr> <tr> <td>Basswood</td> <td>20</td> <td>Log</td> <td>12</td> <td></td> </tr> </tbody> </table>		Canopy Species	% Cover	Size Class	DBH	Age	Yellow Birch	5	Pole	8		Sugar Maple	40	Log	12	92	Red Maple	30	Log	12		Ironwood	5	Pole/Sapling	7		Basswood	20	Log	12		<table border="1"> <thead> <tr> <th>Sub-Canopy Species</th> <th>Density</th> <th>Avg. Height</th> <th>Size</th> </tr> </thead> <tbody> <tr> <td>Yellow Birch</td> <td>Medium</td> <td>5 - 10 feet</td> <td>Sapling</td> </tr> <tr> <td>Red Maple</td> <td>High</td> <td>5 - 10 feet</td> <td>Sapling</td> </tr> <tr> <td>Sugar Maple</td> <td>Full</td> <td>5 - 10 feet</td> <td>Sapling</td> </tr> </tbody> </table>		Sub-Canopy Species	Density	Avg. Height	Size	Yellow Birch	Medium	5 - 10 feet	Sapling	Red Maple	High	5 - 10 feet	Sapling	Sugar Maple	Full	5 - 10 feet	Sapling
Canopy Species	% Cover	Size Class	DBH	Age																																													
Yellow Birch	5	Pole	8																																														
Sugar Maple	40	Log	12	92																																													
Red Maple	30	Log	12																																														
Ironwood	5	Pole/Sapling	7																																														
Basswood	20	Log	12																																														
Sub-Canopy Species	Density	Avg. Height	Size																																														
Yellow Birch	Medium	5 - 10 feet	Sapling																																														
Red Maple	High	5 - 10 feet	Sapling																																														
Sugar Maple	Full	5 - 10 feet	Sapling																																														
17	6120 - Lowland Cedar	Sawtimber Well	210.4	117	141-170	N/A																																											
<table border="1"> <thead> <tr> <th>Canopy Species</th> <th>% Cover</th> <th>Size Class</th> <th>DBH</th> <th>Age</th> </tr> </thead> <tbody> <tr> <td>Northern White Cedar</td> <td>85</td> <td>Pole/Log</td> <td>9</td> <td>117</td> </tr> <tr> <td>Black Spruce</td> <td>5</td> <td>Pole</td> <td>9</td> <td></td> </tr> <tr> <td>Paper Birch</td> <td>10</td> <td>Pole</td> <td>8</td> <td></td> </tr> </tbody> </table>		Canopy Species	% Cover	Size Class	DBH	Age	Northern White Cedar	85	Pole/Log	9	117	Black Spruce	5	Pole	9		Paper Birch	10	Pole	8		<table border="1"> <thead> <tr> <th>Sub-Canopy Species</th> <th>Density</th> <th>Avg. Height</th> <th>Size</th> </tr> </thead> <tbody> <tr> <td>Black Spruce</td> <td>Low</td> <td>< 5 feet</td> <td>Sapling</td> </tr> </tbody> </table>		Sub-Canopy Species	Density	Avg. Height	Size	Black Spruce	Low	< 5 feet	Sapling																		
Canopy Species	% Cover	Size Class	DBH	Age																																													
Northern White Cedar	85	Pole/Log	9	117																																													
Black Spruce	5	Pole	9																																														
Paper Birch	10	Pole	8																																														
Sub-Canopy Species	Density	Avg. Height	Size																																														
Black Spruce	Low	< 5 feet	Sapling																																														
18	4119 - Mixed Northern Hardwoods	Sawtimber Well	4.8	94	111-140	N/A	Knob of upland habitat supporting northern hardwood/conifers mix. The understory is primarily maples and balsam fir.																																										
<table border="1"> <thead> <tr> <th>Canopy Species</th> <th>% Cover</th> <th>Size Class</th> <th>DBH</th> <th>Age</th> </tr> </thead> <tbody> <tr> <td>Red Maple</td> <td>40</td> <td>Log</td> <td>10</td> <td>94</td> </tr> <tr> <td>Sugar Maple</td> <td>30</td> <td>Log</td> <td>10</td> <td></td> </tr> <tr> <td>Black Spruce</td> <td>10</td> <td>Pole/Log</td> <td>8</td> <td></td> </tr> <tr> <td>Balsam Fir</td> <td>10</td> <td>Pole/Log</td> <td>8</td> <td></td> </tr> <tr> <td>Yellow Birch</td> <td>10</td> <td>Log</td> <td>10</td> <td></td> </tr> </tbody> </table>		Canopy Species	% Cover	Size Class	DBH	Age	Red Maple	40	Log	10	94	Sugar Maple	30	Log	10		Black Spruce	10	Pole/Log	8		Balsam Fir	10	Pole/Log	8		Yellow Birch	10	Log	10		<table border="1"> <thead> <tr> <th>Sub-Canopy Species</th> <th>Density</th> <th>Avg. Height</th> <th>Size</th> </tr> </thead> <tbody> <tr> <td>Sugar Maple</td> <td>Medium</td> <td>< 5 feet</td> <td>Sapling</td> </tr> <tr> <td>Balsam Fir</td> <td>High</td> <td>< 5 feet</td> <td>Sapling</td> </tr> </tbody> </table>		Sub-Canopy Species	Density	Avg. Height	Size	Sugar Maple	Medium	< 5 feet	Sapling	Balsam Fir	High	< 5 feet	Sapling				
Canopy Species	% Cover	Size Class	DBH	Age																																													
Red Maple	40	Log	10	94																																													
Sugar Maple	30	Log	10																																														
Black Spruce	10	Pole/Log	8																																														
Balsam Fir	10	Pole/Log	8																																														
Yellow Birch	10	Log	10																																														
Sub-Canopy Species	Density	Avg. Height	Size																																														
Sugar Maple	Medium	< 5 feet	Sapling																																														
Balsam Fir	High	< 5 feet	Sapling																																														
19	4110 - Sugar Maple Association	Sawtimber Well	188.5	93	111-140	N/A	Last selection cut - TCR dtd 7-16-02 TS #019-97. The understory is dense sugar maple regeneration. Maybe scattered Yellow birch, ironwood, Black cherry but < 2%.																																										
<table border="1"> <thead> <tr> <th>Canopy Species</th> <th>% Cover</th> <th>Size Class</th> <th>DBH</th> <th>Age</th> </tr> </thead> <tbody> <tr> <td>Sugar Maple</td> <td>70</td> <td>Log</td> <td>12</td> <td>93</td> </tr> <tr> <td>Basswood</td> <td>10</td> <td>Log</td> <td>12</td> <td></td> </tr> <tr> <td>Red Maple</td> <td>20</td> <td>Log</td> <td>12</td> <td></td> </tr> </tbody> </table>		Canopy Species	% Cover	Size Class	DBH	Age	Sugar Maple	70	Log	12	93	Basswood	10	Log	12		Red Maple	20	Log	12		<table border="1"> <thead> <tr> <th>Sub-Canopy Species</th> <th>Density</th> <th>Avg. Height</th> <th>Size</th> </tr> </thead> <tbody> <tr> <td>Sugar Maple</td> <td>Full</td> <td>5 - 10 feet</td> <td>Sapling</td> </tr> <tr> <td>Red Maple</td> <td>Medium</td> <td>5 - 10 feet</td> <td>Sapling</td> </tr> </tbody> </table>		Sub-Canopy Species	Density	Avg. Height	Size	Sugar Maple	Full	5 - 10 feet	Sapling	Red Maple	Medium	5 - 10 feet	Sapling														
Canopy Species	% Cover	Size Class	DBH	Age																																													
Sugar Maple	70	Log	12	93																																													
Basswood	10	Log	12																																														
Red Maple	20	Log	12																																														
Sub-Canopy Species	Density	Avg. Height	Size																																														
Sugar Maple	Full	5 - 10 feet	Sapling																																														
Red Maple	Medium	5 - 10 feet	Sapling																																														



Stand	Level 4 Cover Type	Size Density	Acres	Stand Age	BA Range	Managed Site	General Comments
-------	--------------------	--------------	-------	-----------	----------	--------------	------------------

20	6124 - Lowland Spruce-Fir	Poletimber Well	7.8	46	141-170	N/A	Wet ground. Mixed hardwood include yellow birches, red maple and sparse black ash. In places the operability is questionable.
-----------	---------------------------	-----------------	-----	----	---------	-----	---

Canopy Species	% Cover	Size Class	DBH	Age
Black Spruce	25	Pole	8	
Northern White Cedar	5	Pole	8	
Red Maple	30	Pole/Sapling	5	46
Hemlock	5	XLog/Log	18	
Yellow Birch	10	Pole	7	
Balsam Fir	25	Pole	8	

Sub-Canopy Species	Density	Avg. Height	Size
Black Spruce	Low	< 5 feet	Sapling
Balsam Fir	Low	< 5 feet	Sapling

21	4112 - Maple, Beech, Cherry Association	Sawtimber Well	11.8	91	81-110	N/A	Last cut under TS #37-01 TCR dtd 9-08-02.
-----------	---	----------------	------	----	--------	-----	--

Canopy Species	% Cover	Size Class	DBH	Age
Yellow Birch	10	Log	10	
Red Maple	20	Log	10	91
Black Cherry	10	Log	10	
Sugar Maple	60	Log	10	91

Sub-Canopy Species	Density	Avg. Height	Size
Sugar Maple	Full	10 - 20 feet	Sapling
Red Maple	Full	10 - 20 feet	Sapling
Black Cherry	Full	10 - 20 feet	Sapling

22	6113 - Lowland Maple	Sapling Medium	9.8	19	Immature	N/A	[01/08/05] RFT Sale closed TCR dtd 12/14/04. Burned 08/05/04 for cedar regeneration under FTP # W41-1158 - still needs to be seeded. (3/15/2005) AP: Area was seeded using a snowmobile with electric spreader. Seed was mixed with oatmeal to provide a larger volume to work with. It took approximately 2 hours to accomplish. Electric Spreader was set on opening number 5, full speed, with tracks spaced 4-8 feet apart. [3/22/07 jb] 8.5lbs of cedar seed were spread for all the connecting areas that have been cut in the last couple years. Seed collected in 2006. [6/09] Examined via standard ops inventory - no conifer regen evident yet, but it would still be very small - schedule regen survey. At present a mix of red maple, paper birch & a few aspen sprouts are occupying the site. 1/11/12 KS, Don Brown and I walked this stand and noted that a portion of the stand is upland and the previous stand must have been a Q, or incorrectly typed as a C, it's fully stocked with species other than cedar and we should just let it continue as is. There were a few cedar stumps but the parent stand was quite diverse it seems.
-----------	----------------------	----------------	-----	----	----------	-----	--

Canopy Species	% Cover	Size Class	DBH	Age
Red Maple	60	Sapling	2	19
Quaking Aspen	20	Sapling	2	
Paper Birch	20	Sapling	2	

23	4112 - Maple, Beech, Cherry Association	Sawtimber Well	14.6	88	51-80	N/A	Select cut under TS #37-01 TCR dtd 9-08-02. Great regen growing in canopy gaps. Ba is closer to 60 than 80.
-----------	---	----------------	------	----	-------	-----	--

Canopy Species	% Cover	Size Class	DBH	Age
Sugar Maple	50	Log	10	88
Yellow Birch	10	Pole	7	
Black Cherry	10	Pole	7	
Red Maple	30	Log	10	

Sub-Canopy Species	Density	Avg. Height	Size
Red Maple	Full	10 - 20 feet	Sapling
Black Cherry	Full	10 - 20 feet	Sapling
Sugar Maple	Full	10 - 20 feet	Sapling
Yellow Birch	Full	10 - 20 feet	Sapling



Stand	Level 4 Cover Type	Size Density	Acres	Stand Age	BA Range	Managed Site	General Comments
-------	--------------------	--------------	-------	-----------	----------	--------------	------------------

24 6117 - Lowland Deciduous, Mixed Coniferous Poletimber Well 13.2 29 51-80 N/A Wet ground - In places the operability is questionable. Composition, density and site indices all vary significantly with slight changes in elevation. A few cedar are also present; mixed hardwood pulp.

Canopy Species	% Cover	Size Class	DBH	Age	Sub-Canopy Species	Density	Avg. Height	Size
Northern White Cedar	5	Pole	6		Black Spruce	Medium	< 5 feet	Sapling
Red Maple	20	Pole	6		Balsam Fir	Medium	< 5 feet	Sapling
Hemlock	5	Log	10					
Black Spruce	10	Pole	8					
Black Ash	40	Pole	6	29				
Paper Birch	10	Log	10					
Yellow Birch	10	Pole	5					

25 6120 - Lowland Cedar Sawtimber Well 7.0 116 141-170 N/A

Canopy Species	% Cover	Size Class	DBH	Age	Sub-Canopy Species	Density	Avg. Height	Size
Northern White Cedar	80	Log	10	116	Black Spruce	Low	< 5 feet	Sapling
Paper Birch	20	Log	10		Balsam Fir	Low	< 5 feet	Sapling

26 500 - Water Nonstocked 3.4 Unspecified No water

27 6117 - Lowland Deciduous, Mixed Coniferous Sapling Well 8.7 33 Immature N/A Lowland swale complex. Mixed hardwood includes red maple, yellow birch, Black cherry, sparse ash and elm, mixed softwood consists of spruce & fir. Site indices vary with slight changes in elevation, but are generally low.

Canopy Species	% Cover	Size Class	DBH	Age	Sub-Canopy Species	Density	Avg. Height	Size
Black Spruce	10	Sapling	4		Black Spruce	High	5 - 10 feet	Sapling
Red Maple	30	Pole/Sapling	5	33	Balsam Fir	High	5 - 10 feet	Sapling
Balsam Fir	20	Sapling	4					
Black Cherry	20	Pole/Sapling	5					

28 6115 - Lowland Ash Poletimber Well 29.2 37 51-80 N/A Backflooding near the edges of the adjacent lowland brush is causing some mortality, and windthrow is not uncommon.

Canopy Species	% Cover	Size Class	DBH	Age	Sub-Canopy Species	Density	Avg. Height	Size
Black Spruce	15	Pole	8		Black Spruce	Medium	< 5 feet	Sapling
Black Ash	60	Pole/Sapling	5	37	Black Ash	Medium	< 5 feet	Sapling
Northern White Cedar	10	Pole	8	115				
Red Maple	15	Pole	5					



Stand	Level 4 Cover Type	Size Density	Acres	Stand Age	BA Range	Managed Site	General Comments																																								
29	6112 - Lowland Aspen	Sapling Well	57.4	21	Immature	N/A	Stand was cut in stages between winters of 1998/99 and 2001/02. 2008 regen survey: Understory = 857 t/a. balsam fir, 678t/a black spruce, 179 t/a cedar, 2t/a hemlock Overstory is a mix of black ash, elm, red maple and lowland brush on the wetter spots, with a few aspen, beech & cherry also appearing where the ground is slightly higher & dryer. Site index is a rough estimate only. The hardwoods are dominant at this time, but cedar/spruce/fir are expected to take over eventually. Scattered residual hemlock are also present.																																								
<table border="1"> <thead> <tr> <th>Canopy Species</th> <th>% Cover</th> <th>Size Class</th> <th>DBH</th> <th>Age</th> </tr> </thead> <tbody> <tr> <td>Red Maple</td> <td>10</td> <td>Sapling</td> <td>3</td> <td></td> </tr> <tr> <td>Black Ash</td> <td>30</td> <td>Sapling</td> <td>3</td> <td></td> </tr> <tr> <td>Quaking Aspen</td> <td>60</td> <td>Sapling</td> <td>3</td> <td>21</td> </tr> </tbody> </table>		Canopy Species	% Cover	Size Class	DBH	Age		Red Maple	10	Sapling	3		Black Ash	30	Sapling	3		Quaking Aspen	60	Sapling	3	21																									
Canopy Species	% Cover	Size Class	DBH	Age																																											
Red Maple	10	Sapling	3																																												
Black Ash	30	Sapling	3																																												
Quaking Aspen	60	Sapling	3	21																																											
<p>[3/13/13] WLD conducted a regen survey in this stand in October 2012 to determine if sufficient cedar regen is present. Counting stopped at 10 cedar in each size class: seedlings, saplings under 4" DBH, and trees over 5" DBH on each plot. As a result, the true average number of cedar per acre cannot be accurately determined from the survey results but general stocking levels may be adequately assessed. Results: 2 out of 4 - 1/50 acre plots had adequate cedar regeneration to be considered fully-stocked. An overall average of 475 cedar seedlings and 63 cedar saplings per acre are present. In addition, the survey revealed an average of approximately 331 mixed conifer saplings, 319 mixed conifer seedlings, more than 2163 mixed hardwood saplings and 88 aspen saplings per acre. General comments from the survey indicate that the cedar is found in pockets, and that black ash is dominant (at least 85% of the mixed hardwood regen) throughout the stand.</p>																																															
30	4130 - Aspen	Poletimber Well	3.2	37	Immature	N/A	Young aspen - some stems reaching merchantable size.																																								
<table border="1"> <thead> <tr> <th>Canopy Species</th> <th>% Cover</th> <th>Size Class</th> <th>DBH</th> <th>Age</th> </tr> </thead> <tbody> <tr> <td>Quaking Aspen</td> <td>70</td> <td>Pole</td> <td>5</td> <td>37</td> </tr> <tr> <td>Red Maple</td> <td>10</td> <td>Pole</td> <td>5</td> <td></td> </tr> <tr> <td>Yellow Birch</td> <td>20</td> <td>Pole</td> <td>5</td> <td></td> </tr> </tbody> </table>		Canopy Species	% Cover	Size Class	DBH	Age	Quaking Aspen	70	Pole	5	37	Red Maple	10	Pole	5		Yellow Birch	20	Pole	5																											
Canopy Species	% Cover	Size Class	DBH	Age																																											
Quaking Aspen	70	Pole	5	37																																											
Red Maple	10	Pole	5																																												
Yellow Birch	20	Pole	5																																												
31	6117 - Lowland Deciduous, Mixed Coniferous	Poletimber Well	6.1	61	51-80	N/A	Wet ground - In places the operability may be questionable. Composition, density and site indices all vary significantly with slight changes in elevation.																																								
<table border="1"> <thead> <tr> <th>Canopy Species</th> <th>% Cover</th> <th>Size Class</th> <th>DBH</th> <th>Age</th> </tr> </thead> <tbody> <tr> <td>Paper Birch</td> <td>40</td> <td>Pole</td> <td>5</td> <td>61</td> </tr> <tr> <td>Northern White Cedar</td> <td>5</td> <td>Pole</td> <td>7</td> <td></td> </tr> <tr> <td>Balsam Fir</td> <td>15</td> <td>Pole</td> <td>6</td> <td></td> </tr> <tr> <td>Red Maple</td> <td>20</td> <td>Pole</td> <td>5</td> <td></td> </tr> <tr> <td>Black Spruce</td> <td>20</td> <td>Pole/Sapling</td> <td>6</td> <td></td> </tr> </tbody> </table>		Canopy Species	% Cover	Size Class	DBH	Age	Paper Birch	40	Pole	5	61	Northern White Cedar	5	Pole	7		Balsam Fir	15	Pole	6		Red Maple	20	Pole	5		Black Spruce	20	Pole/Sapling	6		<table border="1"> <thead> <tr> <th>Sub-Canopy Species</th> <th>Density</th> <th>Avg. Height</th> <th>Size</th> </tr> </thead> <tbody> <tr> <td>Black Spruce</td> <td>Full</td> <td>5 - 10 feet</td> <td>Sapling</td> </tr> <tr> <td>Balsam Fir</td> <td>Full</td> <td>5 - 10 feet</td> <td>Sapling</td> </tr> </tbody> </table>		Sub-Canopy Species	Density	Avg. Height	Size	Black Spruce	Full	5 - 10 feet	Sapling	Balsam Fir	Full	5 - 10 feet	Sapling		
Canopy Species	% Cover	Size Class	DBH	Age																																											
Paper Birch	40	Pole	5	61																																											
Northern White Cedar	5	Pole	7																																												
Balsam Fir	15	Pole	6																																												
Red Maple	20	Pole	5																																												
Black Spruce	20	Pole/Sapling	6																																												
Sub-Canopy Species	Density	Avg. Height	Size																																												
Black Spruce	Full	5 - 10 feet	Sapling																																												
Balsam Fir	Full	5 - 10 feet	Sapling																																												
32	6229 - Mixed lowland shrub	Nonstocked	32.0		Unspecified	No	Mostly dead timber due to seasonal backflooding.																																								
33	6120 - Lowland Cedar	Sawtimber Well	7.6	129	111-140	N/A																																									
<table border="1"> <thead> <tr> <th>Canopy Species</th> <th>% Cover</th> <th>Size Class</th> <th>DBH</th> <th>Age</th> </tr> </thead> <tbody> <tr> <td>Black Spruce</td> <td>10</td> <td>Log</td> <td>10</td> <td></td> </tr> <tr> <td>Northern White Cedar</td> <td>90</td> <td>Log</td> <td>10</td> <td>129</td> </tr> </tbody> </table>		Canopy Species	% Cover	Size Class	DBH	Age	Black Spruce	10	Log	10		Northern White Cedar	90	Log	10	129	<table border="1"> <thead> <tr> <th>Sub-Canopy Species</th> <th>Density</th> <th>Avg. Height</th> <th>Size</th> </tr> </thead> <tbody> <tr> <td>Black Spruce</td> <td>Low</td> <td>< 5 feet</td> <td>Sapling</td> </tr> </tbody> </table>		Sub-Canopy Species	Density	Avg. Height	Size	Black Spruce	Low	< 5 feet	Sapling																					
Canopy Species	% Cover	Size Class	DBH	Age																																											
Black Spruce	10	Log	10																																												
Northern White Cedar	90	Log	10	129																																											
Sub-Canopy Species	Density	Avg. Height	Size																																												
Black Spruce	Low	< 5 feet	Sapling																																												



Stand	Level 4 Cover Type	Size Density	Acres	Stand Age	BA Range	Managed Site	General Comments																																																		
34	6120 - Lowland Cedar	Sawtimber Poor	2.6	87	1-50	N/A	10/27/11, 39-11 C186 Contract Hardwoods Units 6, 2 acres Residual BA = cedar 30' and hemlock 3' [12/4/12 RFT] Stand is now under contract 41-039-11-01 C186 Contract Hardwoods. TCR: 41-039-11, sale now closed (8/10/16)																																																		
<table border="1"> <thead> <tr> <th>Canopy Species</th> <th>% Cover</th> <th>Size Class</th> <th>DBH</th> <th>Age</th> </tr> </thead> <tbody> <tr> <td>Northern White Cedar</td> <td>80</td> <td>Log</td> <td>12</td> <td>87</td> </tr> <tr> <td>Hemlock</td> <td>20</td> <td>Log</td> <td>14</td> <td></td> </tr> </tbody> </table>		Canopy Species	% Cover	Size Class	DBH	Age	Northern White Cedar	80	Log	12	87	Hemlock	20	Log	14		<table border="1"> <thead> <tr> <th>Sub-Canopy Species</th> <th>Density</th> <th>Avg. Height</th> <th>Size</th> </tr> </thead> <tbody> <tr> <td>Red Maple</td> <td>High</td> <td>< 5 feet</td> <td>Sapling</td> </tr> </tbody> </table>		Sub-Canopy Species	Density	Avg. Height	Size	Red Maple	High	< 5 feet	Sapling																															
Canopy Species	% Cover	Size Class	DBH	Age																																																					
Northern White Cedar	80	Log	12	87																																																					
Hemlock	20	Log	14																																																						
Sub-Canopy Species	Density	Avg. Height	Size																																																						
Red Maple	High	< 5 feet	Sapling																																																						
35	4115 - Y.Birch, Hemlock NH	Sapling Well	8.1	33	Immature	N/A	Hardwood regeneration including maples and scattered conifers on an upland site. Mixed pulpwood includes a few spruce, fir, paper birch, etc.																																																		
<table border="1"> <thead> <tr> <th>Canopy Species</th> <th>% Cover</th> <th>Size Class</th> <th>DBH</th> <th>Age</th> </tr> </thead> <tbody> <tr> <td>Red Maple</td> <td>65</td> <td>Sapling</td> <td>4</td> <td>33</td> </tr> <tr> <td>Paper Birch</td> <td>10</td> <td>Sapling</td> <td>4</td> <td></td> </tr> <tr> <td>Yellow Birch</td> <td>25</td> <td>Sapling</td> <td>4</td> <td>33</td> </tr> </tbody> </table>		Canopy Species	% Cover	Size Class	DBH	Age	Red Maple	65	Sapling	4	33	Paper Birch	10	Sapling	4		Yellow Birch	25	Sapling	4	33	<table border="1"> <thead> <tr> <th>Sub-Canopy Species</th> <th>Density</th> <th>Avg. Height</th> <th>Size</th> </tr> </thead> <tbody> <tr> <td>Balsam Fir</td> <td>Low</td> <td>< 5 feet</td> <td>Sapling</td> </tr> <tr> <td>Red Maple</td> <td>Low</td> <td>< 5 feet</td> <td>Sapling</td> </tr> <tr> <td>Paper Birch</td> <td>Low</td> <td>< 5 feet</td> <td>Sapling</td> </tr> <tr> <td>Yellow Birch</td> <td>Low</td> <td>< 5 feet</td> <td>Sapling</td> </tr> </tbody> </table>		Sub-Canopy Species	Density	Avg. Height	Size	Balsam Fir	Low	< 5 feet	Sapling	Red Maple	Low	< 5 feet	Sapling	Paper Birch	Low	< 5 feet	Sapling	Yellow Birch	Low	< 5 feet	Sapling														
Canopy Species	% Cover	Size Class	DBH	Age																																																					
Red Maple	65	Sapling	4	33																																																					
Paper Birch	10	Sapling	4																																																						
Yellow Birch	25	Sapling	4	33																																																					
Sub-Canopy Species	Density	Avg. Height	Size																																																						
Balsam Fir	Low	< 5 feet	Sapling																																																						
Red Maple	Low	< 5 feet	Sapling																																																						
Paper Birch	Low	< 5 feet	Sapling																																																						
Yellow Birch	Low	< 5 feet	Sapling																																																						
36	4112 - Maple, Beech, Cherry Association	Sawtimber Well	3.5	89	111-140	N/A	Last thinned in 2002.																																																		
<table border="1"> <thead> <tr> <th>Canopy Species</th> <th>% Cover</th> <th>Size Class</th> <th>DBH</th> <th>Age</th> </tr> </thead> <tbody> <tr> <td>Yellow Birch</td> <td>20</td> <td>Pole</td> <td>8</td> <td></td> </tr> <tr> <td>Red Maple</td> <td>30</td> <td>Log</td> <td>12</td> <td>89</td> </tr> <tr> <td>Sugar Maple</td> <td>50</td> <td>Log</td> <td>12</td> <td>89</td> </tr> </tbody> </table>		Canopy Species	% Cover	Size Class	DBH	Age	Yellow Birch	20	Pole	8		Red Maple	30	Log	12	89	Sugar Maple	50	Log	12	89	<table border="1"> <thead> <tr> <th>Sub-Canopy Species</th> <th>Density</th> <th>Avg. Height</th> <th>Size</th> </tr> </thead> <tbody> <tr> <td>Red Maple</td> <td>High</td> <td>< 5 feet</td> <td>Sapling</td> </tr> <tr> <td>Sugar Maple</td> <td>Medium</td> <td>< 5 feet</td> <td>Sapling</td> </tr> </tbody> </table>		Sub-Canopy Species	Density	Avg. Height	Size	Red Maple	High	< 5 feet	Sapling	Sugar Maple	Medium	< 5 feet	Sapling																						
Canopy Species	% Cover	Size Class	DBH	Age																																																					
Yellow Birch	20	Pole	8																																																						
Red Maple	30	Log	12	89																																																					
Sugar Maple	50	Log	12	89																																																					
Sub-Canopy Species	Density	Avg. Height	Size																																																						
Red Maple	High	< 5 feet	Sapling																																																						
Sugar Maple	Medium	< 5 feet	Sapling																																																						
37	4115 - Y.Birch, Hemlock NH	Sawtimber Well	3.0	83	81-110	N/A	Thinned around 20 years ago.																																																		
<table border="1"> <thead> <tr> <th>Canopy Species</th> <th>% Cover</th> <th>Size Class</th> <th>DBH</th> <th>Age</th> </tr> </thead> <tbody> <tr> <td>Yellow Birch</td> <td>30</td> <td>Pole/Log</td> <td>9</td> <td>83</td> </tr> <tr> <td>Red Maple</td> <td>40</td> <td>Log/Pole</td> <td>9</td> <td>83</td> </tr> <tr> <td>Sugar Maple</td> <td>30</td> <td>Pole/Log</td> <td>9</td> <td></td> </tr> </tbody> </table>		Canopy Species	% Cover	Size Class	DBH	Age	Yellow Birch	30	Pole/Log	9	83	Red Maple	40	Log/Pole	9	83	Sugar Maple	30	Pole/Log	9		<table border="1"> <thead> <tr> <th>Sub-Canopy Species</th> <th>Density</th> <th>Avg. Height</th> <th>Size</th> </tr> </thead> <tbody> <tr> <td>Sugar Maple</td> <td>High</td> <td>10 - 20 feet</td> <td>Sapling</td> </tr> <tr> <td>Red Maple</td> <td>High</td> <td>10 - 20 feet</td> <td>Sapling</td> </tr> </tbody> </table>		Sub-Canopy Species	Density	Avg. Height	Size	Sugar Maple	High	10 - 20 feet	Sapling	Red Maple	High	10 - 20 feet	Sapling																						
Canopy Species	% Cover	Size Class	DBH	Age																																																					
Yellow Birch	30	Pole/Log	9	83																																																					
Red Maple	40	Log/Pole	9	83																																																					
Sugar Maple	30	Pole/Log	9																																																						
Sub-Canopy Species	Density	Avg. Height	Size																																																						
Sugar Maple	High	10 - 20 feet	Sapling																																																						
Red Maple	High	10 - 20 feet	Sapling																																																						
38	4115 - Y.Birch, Hemlock NH	Poletimber Well	3.0	73	81-110	N/A	Last thinned in 2002. Growing on berm between road and cedar stand.																																																		
<table border="1"> <thead> <tr> <th>Canopy Species</th> <th>% Cover</th> <th>Size Class</th> <th>DBH</th> <th>Age</th> </tr> </thead> <tbody> <tr> <td>Hemlock</td> <td>5</td> <td>XLog</td> <td>18</td> <td></td> </tr> <tr> <td>Red Maple</td> <td>50</td> <td>Pole</td> <td>9</td> <td>73</td> </tr> <tr> <td>Yellow Birch</td> <td>20</td> <td>Pole</td> <td>9</td> <td></td> </tr> <tr> <td>Paper Birch</td> <td>20</td> <td>Pole</td> <td>9</td> <td></td> </tr> <tr> <td>Northern White Cedar</td> <td>5</td> <td>Log</td> <td>10</td> <td></td> </tr> </tbody> </table>		Canopy Species	% Cover	Size Class	DBH	Age	Hemlock	5	XLog	18		Red Maple	50	Pole	9	73	Yellow Birch	20	Pole	9		Paper Birch	20	Pole	9		Northern White Cedar	5	Log	10		<table border="1"> <thead> <tr> <th>Sub-Canopy Species</th> <th>Density</th> <th>Avg. Height</th> <th>Size</th> </tr> </thead> <tbody> <tr> <td>Yellow Birch</td> <td>Low</td> <td>5 - 10 feet</td> <td>Sapling</td> </tr> <tr> <td>Black Ash</td> <td>Medium</td> <td>< 5 feet</td> <td>Sapling</td> </tr> <tr> <td>Paper Birch</td> <td>Medium</td> <td>< 5 feet</td> <td>Sapling</td> </tr> <tr> <td>Red Maple</td> <td>Medium</td> <td>< 5 feet</td> <td>Sapling</td> </tr> </tbody> </table>		Sub-Canopy Species	Density	Avg. Height	Size	Yellow Birch	Low	5 - 10 feet	Sapling	Black Ash	Medium	< 5 feet	Sapling	Paper Birch	Medium	< 5 feet	Sapling	Red Maple	Medium	< 5 feet	Sapling				
Canopy Species	% Cover	Size Class	DBH	Age																																																					
Hemlock	5	XLog	18																																																						
Red Maple	50	Pole	9	73																																																					
Yellow Birch	20	Pole	9																																																						
Paper Birch	20	Pole	9																																																						
Northern White Cedar	5	Log	10																																																						
Sub-Canopy Species	Density	Avg. Height	Size																																																						
Yellow Birch	Low	5 - 10 feet	Sapling																																																						
Black Ash	Medium	< 5 feet	Sapling																																																						
Paper Birch	Medium	< 5 feet	Sapling																																																						
Red Maple	Medium	< 5 feet	Sapling																																																						
39	6119 - Mixed Lowland Deciduous Forest	Sapling Well	4.3	31	Immature	N/A																																																			
<table border="1"> <thead> <tr> <th>Canopy Species</th> <th>% Cover</th> <th>Size Class</th> <th>DBH</th> <th>Age</th> </tr> </thead> <tbody> <tr> <td>Paper Birch</td> <td>40</td> <td>Sapling</td> <td>3</td> <td>31</td> </tr> <tr> <td>Red Maple</td> <td>20</td> <td>Sapling</td> <td>3</td> <td></td> </tr> <tr> <td>Black Cherry</td> <td>40</td> <td>Sapling</td> <td>3</td> <td></td> </tr> </tbody> </table>		Canopy Species	% Cover	Size Class	DBH	Age	Paper Birch	40	Sapling	3	31	Red Maple	20	Sapling	3		Black Cherry	40	Sapling	3		<table border="1"> <thead> <tr> <th>Sub-Canopy Species</th> <th>Density</th> <th>Avg. Height</th> <th>Size</th> </tr> </thead> <tbody> <tr> <td>Tag Alder</td> <td>Full</td> <td>5 - 10 feet</td> <td>Tall Shrub</td> </tr> </tbody> </table>		Sub-Canopy Species	Density	Avg. Height	Size	Tag Alder	Full	5 - 10 feet	Tall Shrub																										
Canopy Species	% Cover	Size Class	DBH	Age																																																					
Paper Birch	40	Sapling	3	31																																																					
Red Maple	20	Sapling	3																																																						
Black Cherry	40	Sapling	3																																																						
Sub-Canopy Species	Density	Avg. Height	Size																																																						
Tag Alder	Full	5 - 10 feet	Tall Shrub																																																						



Stand	Level 4 Cover Type	Size Density	Acres	Stand Age	BA Range	Managed Site	General Comments
-------	--------------------	--------------	-------	-----------	----------	--------------	------------------

40	6120 - Lowland Cedar	Poletimber Well	15.2	101	81-110	N/A	Creek flowing through stand.
-----------	----------------------	-----------------	------	-----	--------	-----	------------------------------

Canopy Species	% Cover	Size Class	DBH	Age
Northern White Cedar	100	Pole	8	101

Sub-Canopy Species	Density	Avg. Height	Size
Black Ash	High	10 - 20 feet	Sapling
Red Maple	High	10 - 20 feet	Sapling
Yellow Birch	Low	10 - 20 feet	Sapling
Paper Birch	Low	10 - 20 feet	Sapling

41	6120 - Lowland Cedar	Poletimber Well	15.4	103	111-140	N/A	OPIC - FMD: SCA - Deeryard 2-storied stand - strips cut in 1991. Stocking in uncut strips runs 60-100 sq.ft./acre. Regen is a mix of lowland conifer & hardwood species. [3/13/13] WLD conducted a regen survey in this stand in October 2012 to determine if sufficient cedar regen is present in the strips that were cut. Counting stopped at 10 cedar in each size class: seedlings, saplings under 4" DBH, and trees over 5" DBH on each plot. As a result, the true average number of cedar per acre cannot be accurately determined from the survey results but general stocking levels may be adequately assessed. Results: 1 out of - 1/50 acre plots had adequate cedar regeneration to be considered fully-stocked. An overall average of more than 367 cedar saplings/poles and 167 cedar seedlings per acre are present. In addition, the survey revealed an average of approximately 450 mixed conifer saplings/poles, 167 mixed conifer seedlings, 483 mixed hardwood saplings/poles and 350 mixed hardwood seedlings per acre. General comments from the survey indicate that the cedar regen is found in pockets.
-----------	----------------------	-----------------	------	-----	---------	-----	--

Canopy Species	% Cover	Size Class	DBH	Age
Northern White Cedar	80	Pole/Log	9	103
Red Maple	5	Pole	6	
Paper Birch	5	Pole	6	
Yellow Birch	10	Pole	6	32

Sub-Canopy Species	Density	Avg. Height	Size
Balsam Fir	High	5 - 10 feet	Sapling

42	6119 - Mixed Lowland Deciduous Forest	Sapling Well	6.7	31	Immature	N/A	
-----------	---------------------------------------	--------------	-----	----	----------	-----	--

Canopy Species	% Cover	Size Class	DBH	Age
Paper Birch	20	Sapling	3	31
Black Ash	30	Sapling	3	31
Red Maple	30	Sapling	3	
Yellow Birch	20	Sapling	3	

Sub-Canopy Species	Density	Avg. Height	Size
Tag Alder	Full	5 - 10 feet	Tall Shrub

43	6128 - Lowland Coniferous, Mixed Deciduous	Sawtimber Well	15.3	89	141-170	N/A	
-----------	--	----------------	------	----	---------	-----	--

Canopy Species	% Cover	Size Class	DBH	Age
Paper Birch	5	Pole	5	
Hemlock	10	XLog	18	
Northern White Cedar	40	Pole	7	89
Black Spruce	20	Pole	6	
White Pine	5	XLog	18	
Red Maple	20	Pole	5	

Sub-Canopy Species	Density	Avg. Height	Size
Balsam Fir	High	< 5 feet	Sapling



Stand	Level 4 Cover Type	Size Density	Acres	Stand Age	BA Range	Managed Site	General Comments																																																												
44	4112 - Maple, Beech, Cherry Association	Poletimber Well	1.8	88	81-110	N/A	Thinned in 2002. Mixed hardwood pulp includes red maple & yellow birch; hemlock are also scattered throughout the stand, but sparse.																																																												
<table border="1"> <thead> <tr> <th>Canopy Species</th> <th>% Cover</th> <th>Size Class</th> <th>DBH</th> <th>Age</th> </tr> </thead> <tbody> <tr> <td>Yellow Birch</td> <td>5</td> <td>Pole/Log</td> <td>9</td> <td></td> </tr> <tr> <td>Black Cherry</td> <td>10</td> <td>Pole/Log</td> <td>9</td> <td></td> </tr> <tr> <td>Sugar Maple</td> <td>25</td> <td>Pole/Log</td> <td>9</td> <td></td> </tr> <tr> <td>Red Maple</td> <td>60</td> <td>Pole/Log</td> <td>9</td> <td>88</td> </tr> </tbody> </table>		Canopy Species	% Cover	Size Class	DBH	Age	Yellow Birch	5	Pole/Log	9		Black Cherry	10	Pole/Log	9		Sugar Maple	25	Pole/Log	9		Red Maple	60	Pole/Log	9	88	<table border="1"> <thead> <tr> <th>Sub-Canopy Species</th> <th>Density</th> <th>Avg. Height</th> <th>Size</th> </tr> </thead> <tbody> <tr> <td>Balsam Fir</td> <td>Medium</td> <td>< 5 feet</td> <td>Sapling</td> </tr> <tr> <td>Red Maple</td> <td>Medium</td> <td>< 5 feet</td> <td>Sapling</td> </tr> </tbody> </table>		Sub-Canopy Species	Density	Avg. Height	Size	Balsam Fir	Medium	< 5 feet	Sapling	Red Maple	Medium	< 5 feet	Sapling																											
Canopy Species	% Cover	Size Class	DBH	Age																																																															
Yellow Birch	5	Pole/Log	9																																																																
Black Cherry	10	Pole/Log	9																																																																
Sugar Maple	25	Pole/Log	9																																																																
Red Maple	60	Pole/Log	9	88																																																															
Sub-Canopy Species	Density	Avg. Height	Size																																																																
Balsam Fir	Medium	< 5 feet	Sapling																																																																
Red Maple	Medium	< 5 feet	Sapling																																																																
45	4199 - Other Mixed Upland Deciduous	Sapling Well	11.8	31	Immature	N/A	Residual stems (scattered poles and sawlogs) of white pine, hemlock, spruce, yellow birch and red maple from previous overstory removal. Some aspen regen, but mainly maples & birches.																																																												
<table border="1"> <thead> <tr> <th>Canopy Species</th> <th>% Cover</th> <th>Size Class</th> <th>DBH</th> <th>Age</th> </tr> </thead> <tbody> <tr> <td>Paper Birch</td> <td>20</td> <td>Sapling/Pole</td> <td>4</td> <td></td> </tr> <tr> <td>Quaking Aspen</td> <td>10</td> <td>Sapling/Pole</td> <td>4</td> <td></td> </tr> <tr> <td>White Pine</td> <td>5</td> <td>Pole/Log</td> <td>8</td> <td></td> </tr> <tr> <td>Yellow Birch</td> <td>5</td> <td>Pole/Sapling</td> <td>5</td> <td></td> </tr> <tr> <td>Black Spruce</td> <td>5</td> <td>Pole</td> <td>7</td> <td></td> </tr> <tr> <td>Red Maple</td> <td>50</td> <td>Sapling/Pole</td> <td>4</td> <td>31</td> </tr> <tr> <td>Hemlock</td> <td>5</td> <td>Log</td> <td>12</td> <td></td> </tr> </tbody> </table>		Canopy Species	% Cover	Size Class	DBH	Age	Paper Birch	20	Sapling/Pole	4		Quaking Aspen	10	Sapling/Pole	4		White Pine	5	Pole/Log	8		Yellow Birch	5	Pole/Sapling	5		Black Spruce	5	Pole	7		Red Maple	50	Sapling/Pole	4	31	Hemlock	5	Log	12		<table border="1"> <thead> <tr> <th>Sub-Canopy Species</th> <th>Density</th> <th>Avg. Height</th> <th>Size</th> </tr> </thead> <tbody> <tr> <td>Yellow Birch</td> <td>Low</td> <td>< 5 feet</td> <td>Sapling</td> </tr> <tr> <td>Quaking Aspen</td> <td>Low</td> <td>< 5 feet</td> <td>Sapling</td> </tr> <tr> <td>Balsam Fir</td> <td>Low</td> <td>< 5 feet</td> <td>Sapling</td> </tr> <tr> <td>Red Maple</td> <td>Medium</td> <td>< 5 feet</td> <td>Sapling</td> </tr> </tbody> </table>		Sub-Canopy Species	Density	Avg. Height	Size	Yellow Birch	Low	< 5 feet	Sapling	Quaking Aspen	Low	< 5 feet	Sapling	Balsam Fir	Low	< 5 feet	Sapling	Red Maple	Medium	< 5 feet	Sapling				
Canopy Species	% Cover	Size Class	DBH	Age																																																															
Paper Birch	20	Sapling/Pole	4																																																																
Quaking Aspen	10	Sapling/Pole	4																																																																
White Pine	5	Pole/Log	8																																																																
Yellow Birch	5	Pole/Sapling	5																																																																
Black Spruce	5	Pole	7																																																																
Red Maple	50	Sapling/Pole	4	31																																																															
Hemlock	5	Log	12																																																																
Sub-Canopy Species	Density	Avg. Height	Size																																																																
Yellow Birch	Low	< 5 feet	Sapling																																																																
Quaking Aspen	Low	< 5 feet	Sapling																																																																
Balsam Fir	Low	< 5 feet	Sapling																																																																
Red Maple	Medium	< 5 feet	Sapling																																																																
46	6117 - Lowland Deciduous, Mixed Coniferous	Poletimber Well	23.5	31	Immature	N/A	Mix of hardwood regeneration 1-3" DBH on slightly rolling but generally wet terrain. Site indices and species composition appear to be highly variable. Scattered conifers and lowland brush are also present.																																																												
<table border="1"> <thead> <tr> <th>Canopy Species</th> <th>% Cover</th> <th>Size Class</th> <th>DBH</th> <th>Age</th> </tr> </thead> <tbody> <tr> <td>White Pine</td> <td>5</td> <td>Log</td> <td>16</td> <td></td> </tr> <tr> <td>Red Maple</td> <td>30</td> <td>Pole</td> <td>7</td> <td></td> </tr> <tr> <td>Black Spruce</td> <td>15</td> <td>Pole</td> <td>6</td> <td></td> </tr> <tr> <td>Yellow Birch</td> <td>30</td> <td>Pole</td> <td>7</td> <td>31</td> </tr> </tbody> </table>		Canopy Species	% Cover	Size Class	DBH	Age	White Pine	5	Log	16		Red Maple	30	Pole	7		Black Spruce	15	Pole	6		Yellow Birch	30	Pole	7	31	<table border="1"> <thead> <tr> <th>Sub-Canopy Species</th> <th>Density</th> <th>Avg. Height</th> <th>Size</th> </tr> </thead> <tbody> <tr> <td>Red Maple</td> <td>Medium</td> <td>< 5 feet</td> <td>Sapling</td> </tr> <tr> <td>Balsam Fir</td> <td>Medium</td> <td>< 5 feet</td> <td>Sapling</td> </tr> <tr> <td>Tag Alder</td> <td>Low</td> <td>5 - 10 feet</td> <td>Tall Shrub</td> </tr> <tr> <td>Yellow Birch</td> <td>Medium</td> <td>< 5 feet</td> <td>Sapling</td> </tr> </tbody> </table>		Sub-Canopy Species	Density	Avg. Height	Size	Red Maple	Medium	< 5 feet	Sapling	Balsam Fir	Medium	< 5 feet	Sapling	Tag Alder	Low	5 - 10 feet	Tall Shrub	Yellow Birch	Medium	< 5 feet	Sapling																			
Canopy Species	% Cover	Size Class	DBH	Age																																																															
White Pine	5	Log	16																																																																
Red Maple	30	Pole	7																																																																
Black Spruce	15	Pole	6																																																																
Yellow Birch	30	Pole	7	31																																																															
Sub-Canopy Species	Density	Avg. Height	Size																																																																
Red Maple	Medium	< 5 feet	Sapling																																																																
Balsam Fir	Medium	< 5 feet	Sapling																																																																
Tag Alder	Low	5 - 10 feet	Tall Shrub																																																																
Yellow Birch	Medium	< 5 feet	Sapling																																																																
47	4115 - Y.Birch, Hemlock NH	Poletimber Well	4.1	42	111-140	N/A	Unevenaged characteristics are becoming evident as a second generation of fir, spruce & red maple develops. The cedar & hemlock appear to have originated in the 1890's. At present this stand's best feature is it's value as wildlife habitat.																																																												
<table border="1"> <thead> <tr> <th>Canopy Species</th> <th>% Cover</th> <th>Size Class</th> <th>DBH</th> <th>Age</th> </tr> </thead> <tbody> <tr> <td>Yellow Birch</td> <td>10</td> <td>Pole/Sapling</td> <td>5</td> <td>42</td> </tr> <tr> <td>Red Maple</td> <td>55</td> <td>Pole/Sapling</td> <td>5</td> <td>42</td> </tr> <tr> <td>Hemlock</td> <td>15</td> <td>Log</td> <td>14</td> <td>133</td> </tr> <tr> <td>White Spruce</td> <td>20</td> <td>Pole/Log</td> <td>9</td> <td></td> </tr> </tbody> </table>		Canopy Species	% Cover	Size Class	DBH	Age	Yellow Birch	10	Pole/Sapling	5	42	Red Maple	55	Pole/Sapling	5	42	Hemlock	15	Log	14	133	White Spruce	20	Pole/Log	9		<table border="1"> <thead> <tr> <th>Sub-Canopy Species</th> <th>Density</th> <th>Avg. Height</th> <th>Size</th> </tr> </thead> <tbody> <tr> <td>Balsam Fir</td> <td>High</td> <td>< 5 feet</td> <td>Sapling</td> </tr> <tr> <td>Hemlock</td> <td>Low</td> <td>< 5 feet</td> <td>Sapling</td> </tr> <tr> <td>White Spruce</td> <td>Medium</td> <td>< 5 feet</td> <td>Sapling</td> </tr> </tbody> </table>		Sub-Canopy Species	Density	Avg. Height	Size	Balsam Fir	High	< 5 feet	Sapling	Hemlock	Low	< 5 feet	Sapling	White Spruce	Medium	< 5 feet	Sapling																							
Canopy Species	% Cover	Size Class	DBH	Age																																																															
Yellow Birch	10	Pole/Sapling	5	42																																																															
Red Maple	55	Pole/Sapling	5	42																																																															
Hemlock	15	Log	14	133																																																															
White Spruce	20	Pole/Log	9																																																																
Sub-Canopy Species	Density	Avg. Height	Size																																																																
Balsam Fir	High	< 5 feet	Sapling																																																																
Hemlock	Low	< 5 feet	Sapling																																																																
White Spruce	Medium	< 5 feet	Sapling																																																																
48	4112 - Maple, Beech, Cherry Association	Sawtimber Well	6.9	90	111-140	N/A	Mixed hardwood logs include black cherry, paper & yellow birches, and sugar maple.																																																												
<table border="1"> <thead> <tr> <th>Canopy Species</th> <th>% Cover</th> <th>Size Class</th> <th>DBH</th> <th>Age</th> </tr> </thead> <tbody> <tr> <td>Red Maple</td> <td>35</td> <td>Log/Pole</td> <td>10</td> <td></td> </tr> <tr> <td>Basswood</td> <td>10</td> <td>Log</td> <td>10</td> <td></td> </tr> <tr> <td>Sugar Maple</td> <td>50</td> <td>Log</td> <td>10</td> <td>90</td> </tr> <tr> <td>Black Cherry</td> <td>5</td> <td>Log</td> <td>10</td> <td></td> </tr> </tbody> </table>		Canopy Species	% Cover	Size Class	DBH	Age	Red Maple	35	Log/Pole	10		Basswood	10	Log	10		Sugar Maple	50	Log	10	90	Black Cherry	5	Log	10		<table border="1"> <thead> <tr> <th>Sub-Canopy Species</th> <th>Density</th> <th>Avg. Height</th> <th>Size</th> </tr> </thead> <tbody> <tr> <td>Red Maple</td> <td>High</td> <td>< 5 feet</td> <td>Sapling</td> </tr> </tbody> </table>		Sub-Canopy Species	Density	Avg. Height	Size	Red Maple	High	< 5 feet	Sapling																															
Canopy Species	% Cover	Size Class	DBH	Age																																																															
Red Maple	35	Log/Pole	10																																																																
Basswood	10	Log	10																																																																
Sugar Maple	50	Log	10	90																																																															
Black Cherry	5	Log	10																																																																
Sub-Canopy Species	Density	Avg. Height	Size																																																																
Red Maple	High	< 5 feet	Sapling																																																																



Stand	Level 4 Cover Type	Size Density	Acres	Stand Age	BA Range	Managed Site	General Comments																																															
49	4115 - Y.Birch, Hemlock NH	Sapling Well	6.4	33	81-110	N/A	Clumps of mature cedar and spruce, not enough merchantable material for harvest.																																															
<table border="1"> <thead> <tr> <th>Canopy Species</th> <th>% Cover</th> <th>Size Class</th> <th>DBH</th> <th>Age</th> </tr> </thead> <tbody> <tr> <td>Paper Birch</td> <td>10</td> <td>Pole/Sapling</td> <td>5</td> <td></td> </tr> <tr> <td>Black Cherry</td> <td>10</td> <td>Pole/Sapling</td> <td>5</td> <td></td> </tr> <tr> <td>Yellow Birch</td> <td>40</td> <td>Sapling</td> <td>4</td> <td>33</td> </tr> <tr> <td>Black Spruce</td> <td>5</td> <td>Pole</td> <td>7</td> <td></td> </tr> <tr> <td>Northern White Cedar</td> <td>5</td> <td>Pole</td> <td>7</td> <td></td> </tr> <tr> <td>Red Maple</td> <td>30</td> <td>Sapling</td> <td>4</td> <td>33</td> </tr> </tbody> </table>		Canopy Species	% Cover	Size Class	DBH	Age	Paper Birch	10	Pole/Sapling	5		Black Cherry	10	Pole/Sapling	5		Yellow Birch	40	Sapling	4	33	Black Spruce	5	Pole	7		Northern White Cedar	5	Pole	7		Red Maple	30	Sapling	4	33	<table border="1"> <thead> <tr> <th>Sub-Canopy Species</th> <th>Density</th> <th>Avg. Height</th> <th>Size</th> </tr> </thead> <tbody> <tr> <td>Balsam Fir</td> <td>Medium</td> <td>< 5 feet</td> <td>Sapling</td> </tr> <tr> <td>Black Spruce</td> <td>Medium</td> <td>< 5 feet</td> <td>Sapling</td> </tr> <tr> <td>Black Ash</td> <td>Medium</td> <td>< 5 feet</td> <td>Sapling</td> </tr> </tbody> </table>		Sub-Canopy Species	Density	Avg. Height	Size	Balsam Fir	Medium	< 5 feet	Sapling	Black Spruce	Medium	< 5 feet	Sapling	Black Ash	Medium	< 5 feet	Sapling
Canopy Species	% Cover	Size Class	DBH	Age																																																		
Paper Birch	10	Pole/Sapling	5																																																			
Black Cherry	10	Pole/Sapling	5																																																			
Yellow Birch	40	Sapling	4	33																																																		
Black Spruce	5	Pole	7																																																			
Northern White Cedar	5	Pole	7																																																			
Red Maple	30	Sapling	4	33																																																		
Sub-Canopy Species	Density	Avg. Height	Size																																																			
Balsam Fir	Medium	< 5 feet	Sapling																																																			
Black Spruce	Medium	< 5 feet	Sapling																																																			
Black Ash	Medium	< 5 feet	Sapling																																																			
50	6120 - Lowland Cedar	Poletimber Well	1.2	101	81-110	N/A																																																
<table border="1"> <thead> <tr> <th>Canopy Species</th> <th>% Cover</th> <th>Size Class</th> <th>DBH</th> <th>Age</th> </tr> </thead> <tbody> <tr> <td>Red Maple</td> <td>20</td> <td>Log</td> <td>10</td> <td></td> </tr> <tr> <td>Yellow Birch</td> <td>20</td> <td>Log</td> <td>10</td> <td></td> </tr> <tr> <td>Northern White Cedar</td> <td>60</td> <td>Pole</td> <td>7</td> <td>101</td> </tr> </tbody> </table>		Canopy Species	% Cover	Size Class	DBH	Age	Red Maple	20	Log	10		Yellow Birch	20	Log	10		Northern White Cedar	60	Pole	7	101	<table border="1"> <thead> <tr> <th>Sub-Canopy Species</th> <th>Density</th> <th>Avg. Height</th> <th>Size</th> </tr> </thead> <tbody> <tr> <td>Northern White Cedar</td> <td>Medium</td> <td>5 - 10 feet</td> <td>Sapling</td> </tr> <tr> <td>Red Maple</td> <td>Medium</td> <td>< 5 feet</td> <td>Sapling</td> </tr> <tr> <td>Tag Alder</td> <td>High</td> <td>5 - 10 feet</td> <td>Tall Shrub</td> </tr> </tbody> </table>		Sub-Canopy Species	Density	Avg. Height	Size	Northern White Cedar	Medium	5 - 10 feet	Sapling	Red Maple	Medium	< 5 feet	Sapling	Tag Alder	High	5 - 10 feet	Tall Shrub															
Canopy Species	% Cover	Size Class	DBH	Age																																																		
Red Maple	20	Log	10																																																			
Yellow Birch	20	Log	10																																																			
Northern White Cedar	60	Pole	7	101																																																		
Sub-Canopy Species	Density	Avg. Height	Size																																																			
Northern White Cedar	Medium	5 - 10 feet	Sapling																																																			
Red Maple	Medium	< 5 feet	Sapling																																																			
Tag Alder	High	5 - 10 feet	Tall Shrub																																																			
51	6229 - Mixed lowland shrub	Nonstocked	1.7		Unspecified	No	Dead cedar etc. in a flooded area. Tag alder growing.																																															
53	6229 - Mixed lowland shrub	Nonstocked	8.0	0	Unspecified	No	Was a cedar stand, but was flooded due to beaver activity. All cedar is now dead.																																															
54	4130 - Aspen	Sapling Well	2.7	33	Immature	N/A																																																
<table border="1"> <thead> <tr> <th>Canopy Species</th> <th>% Cover</th> <th>Size Class</th> <th>DBH</th> <th>Age</th> </tr> </thead> <tbody> <tr> <td>Blue Ash</td> <td>25</td> <td>Sapling</td> <td>3</td> <td></td> </tr> <tr> <td>Paper Birch</td> <td>15</td> <td>Sapling</td> <td>3</td> <td></td> </tr> <tr> <td>Quaking Aspen</td> <td>60</td> <td>Pole/Sapling</td> <td>5</td> <td>33</td> </tr> </tbody> </table>		Canopy Species	% Cover	Size Class	DBH	Age	Blue Ash	25	Sapling	3		Paper Birch	15	Sapling	3		Quaking Aspen	60	Pole/Sapling	5	33	<table border="1"> <thead> <tr> <th>Sub-Canopy Species</th> <th>Density</th> <th>Avg. Height</th> <th>Size</th> </tr> </thead> <tbody> <tr> <td>Balsam Fir</td> <td>Medium</td> <td>< 5 feet</td> <td>Sapling</td> </tr> </tbody> </table>		Sub-Canopy Species	Density	Avg. Height	Size	Balsam Fir	Medium	< 5 feet	Sapling																							
Canopy Species	% Cover	Size Class	DBH	Age																																																		
Blue Ash	25	Sapling	3																																																			
Paper Birch	15	Sapling	3																																																			
Quaking Aspen	60	Pole/Sapling	5	33																																																		
Sub-Canopy Species	Density	Avg. Height	Size																																																			
Balsam Fir	Medium	< 5 feet	Sapling																																																			
55	6239 - Mixed Emergent Wetland	Nonstocked	12.1		Unspecified	No	Seasonally flooded marsh/lowland brush/pond complex																																															
56	4110 - Sugar Maple Association	Sawtimber Well	31.7	92	81-110	N/A	Pete's petrel Maple MWR sale TS: 41-15-17-01 TCR: 8/28/2018																																															
<table border="1"> <thead> <tr> <th>Canopy Species</th> <th>% Cover</th> <th>Size Class</th> <th>DBH</th> <th>Age</th> </tr> </thead> <tbody> <tr> <td>Basswood</td> <td>10</td> <td>Log</td> <td>12</td> <td></td> </tr> <tr> <td>Red Maple</td> <td>10</td> <td>Log</td> <td>12</td> <td></td> </tr> <tr> <td>Sugar Maple</td> <td>80</td> <td>Log</td> <td>12</td> <td>92</td> </tr> </tbody> </table>		Canopy Species	% Cover	Size Class	DBH	Age	Basswood	10	Log	12		Red Maple	10	Log	12		Sugar Maple	80	Log	12	92	<table border="1"> <thead> <tr> <th>Sub-Canopy Species</th> <th>Density</th> <th>Avg. Height</th> <th>Size</th> </tr> </thead> <tbody> <tr> <td>Sugar Maple</td> <td>High</td> <td>< 5 feet</td> <td>Sapling</td> </tr> </tbody> </table>		Sub-Canopy Species	Density	Avg. Height	Size	Sugar Maple	High	< 5 feet	Sapling																							
Canopy Species	% Cover	Size Class	DBH	Age																																																		
Basswood	10	Log	12																																																			
Red Maple	10	Log	12																																																			
Sugar Maple	80	Log	12	92																																																		
Sub-Canopy Species	Density	Avg. Height	Size																																																			
Sugar Maple	High	< 5 feet	Sapling																																																			
57	6113 - Lowland Maple	Sapling Well	3.1	10	Immature	N/A	10/31/11 bb Stand is now on proposal 14-11 Metser Mix, Unit 2, acres 8 12/3/12 RFT Stand is now under contract 41-014-11-01 Metser Mix. TCR 9/18.																																															
<table border="1"> <thead> <tr> <th>Canopy Species</th> <th>% Cover</th> <th>Size Class</th> <th>DBH</th> <th>Age</th> </tr> </thead> <tbody> <tr> <td>Red Maple</td> <td>60</td> <td>Sapling</td> <td>3</td> <td>10</td> </tr> <tr> <td>Black Ash</td> <td>15</td> <td>Sapling</td> <td>3</td> <td></td> </tr> <tr> <td>Yellow Birch</td> <td>15</td> <td>Sapling</td> <td>3</td> <td></td> </tr> <tr> <td>Northern White Cedar</td> <td>10</td> <td>Pole</td> <td>8</td> <td></td> </tr> </tbody> </table>		Canopy Species	% Cover	Size Class	DBH	Age	Red Maple	60	Sapling	3	10	Black Ash	15	Sapling	3		Yellow Birch	15	Sapling	3		Northern White Cedar	10	Pole	8																													
Canopy Species	% Cover	Size Class	DBH	Age																																																		
Red Maple	60	Sapling	3	10																																																		
Black Ash	15	Sapling	3																																																			
Yellow Birch	15	Sapling	3																																																			
Northern White Cedar	10	Pole	8																																																			



Stand	Level 4 Cover Type	Size Density	Acres	Stand Age	BA Range	Managed Site	General Comments
58	6229 - Mixed lowland shrub	Nonstocked	3.1	0	Unspecified	No	Area of stand was flooded and all trees died due to water.
402	31022 - Warm Season Grass	Nonstocked	2.9		Unspecified	Managed Opening	[7/6/11 JB] FTP# W41-1506 is available for opening enhancement for this stand.
403	31022 - Warm Season Grass	Nonstocked	2.5		Unspecified	Managed Opening	Part of the Camp 3 open area - some trees are encroaching.
404	31022 - Warm Season Grass	Nonstocked	7.0		Unspecified	No	Road opening, including a small gravel pit. Trees are encroaching throughout much of it. Very wet during fall and spring seasons.