



# Compartment Review Presentation

Shingleton Forest Management Unit

Compartment 41190

Entry Year 2024

Acreage: 806

County Alger

Management Area: Cusino Complex

---

**Stand Examiner:** Mario Molin

**Legal Description:**

T46N R17W sections 35 & 36

**Identified Planning Goals:**

To provide multiple use benefits for the citizens of Michigan.

**Soil and topography:**

Most of the soils are Carbondale Peat, with some Saugatuck Sand. The entire compartment is flat, low ground, with very little relief.

**Ownership Patterns, Development, and Land Use in and Around the Compartment:**

Hiawatha National Forest borders the compartment on the south. State forest land surrounds the rest of the compartment.

**Unique Natural Features:**

The rare northern blue butterfly (*Lycaeides idas nabokovi*, state threatened) occurs within the vicinity of this compartment. This species typically occurs in open sandy or rocky habitats, including patches within jack pine or spruce forests and along right-of-ways. It is often associated with its larval host plant, dwarf bilberry (*Vaccinium cespitosum*, state threatened), which has also been reported in the vicinity of the compartment.

**Archeological, Historical, and Cultural Features:**

**Special Management Designations or Considerations:**

**Watershed and Fisheries Considerations:**

This compartment contains Star Creek. Star Creek is a designated Type 1 trout stream less than 50' width with a predicted mean July temperature of 63.0 °F (cold stream). A 300' buffer is recommended for Star Creek in riparian areas susceptible to Aspen regeneration. For areas not susceptible to Aspen regeneration, 100' plus 5' per 1% increase in slope; buffers are recommended to protect these areas in accordance with Best Management Practices.

**Wildlife Habitat Considerations:**

This compartment lies within the Seney Sand Lake Plain ecological sub-subsection. The growing season in this area is less than 100 days with extreme minimum winter temperatures of -46o F. Annual snowfall in this area averages approximately 160 inches. The compartment falls within the Cusino Complex Management Area which highlights the following Featured Species: Moose, black bear, grey jay, northern goshawk and white-tailed deer. General Land Office Surveyor notes show the upland pre-settlement forest contained a mixture of hemlock, cedar, and sugar maple. Yellow birch, red maple, white pine, and balsam fir were also present. Lowlands appear to have been dominated by tamarack, cedar, and spruce. Aspen and red pine were also found in the lowlands. Star Creek forms the western boundary of this compartment. A small tributary courses down through the center of section 36. In 1850, the surveyors mentioned windthrow cedar trees and beaver ponding as natural disturbances along these water courses. Although the current major timber types within the compartment are very similar to those found at the time of the original survey, the forest structure is substantially different. This compartment lies on the southeastern corner of the Petrel Deer Wintering Complex. Gray wolves are known to frequent this area, especially during the winter deeryarding time frame. Moose (Michigan special concern) have also been observed within the compartment. Other wildlife species of interest within this compartment may include Blackburnian warbler, gray jay, fisher, mink and bobcat.

**Mineral Resource and Development Concerns and/or Restrictions**

Surface sediments consist of peat and muck and lacustrine (lake) sand and gravel. There is insufficient data to determine the glacial drift thickness. The Ordovician Black River Group subcrops below the glacial drift. The Black River is quarried for stone/dolomite. The nearest gravel pit is in Section 25, but potential appears to be limited. There is no commercial oil

and gas production in the UP.

**Vehicle Access:**

This compartment is inaccessible to vehicular traffic.

**Survey Needs:**

**Recreational Facilities and Opportunities:**

This area is used for hunting and fishing.

**Fire Protection:**

This compartment contains mainly cedar types on low, wet ground with poor access

**Additional Compartment Information:**

The following reports from the Inventory are attached:

- Total Acres by Cover Type and Age Class
- Cover Type by Harvest Method
- Proposed Treatments – No Limiting Factors
- Proposed Treatments – With Limiting Factors
- Stand Details (Forested and Nonforested)
- Dedicated and Proposed Special Conservation Areas
- Site Condition Details

The following information is displayed, where pertinent, on the attached compartment maps:

- Base feature information, stand boundaries, cover types, and numbers
- Proposed treatments
- Site condition boundaries
- Details on the road access system

# Cover Type & Treatments Map

Compartment: 190  
 T46N, R17W, Sec: 35, 36  
 County: Alger  
 Unit: Shingleton  
 Mgmt Area: Cusino Complex  
 YOE: 2024  
 Acres: 805.9 GIS Calculated  
 Examiner: Mario Molin  
 Map Revised: 8/17/2022  
 Map Phase: Web Post

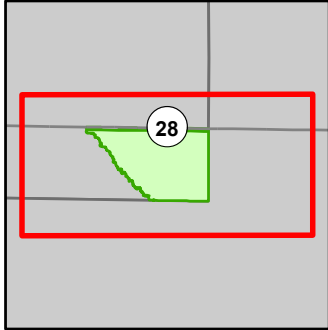

- Miris Corners
- + Remonumented Section Corners
- Survey Grade Corners
- Counties
- DNR - Primary Forest Road
- DNR - Forest Access Route
- Federal / State Highway
- Active Railroads
- Intermittent Stream
- Lake/Pond
- Lakes and Rivers
- Powerline
- Compartment Boundary
- Treatments with Site Conditions
- Clearcut (w/Reserves)
- Patch/Strip Cut (Femelschlag)
- 413 - Aspen
- 419 - Mixed Upland Deciduous
- 422 - Natural Pines
- 423 - Other Upland Conifers
- 611 - Lowland Deciduous Forest
- 612 - Lowland Coniferous Forest
- 110 - Low Intensity Urban
- 310 - Herbaceous Openland
- 500 - Water
- 622 - Lowland Shrub

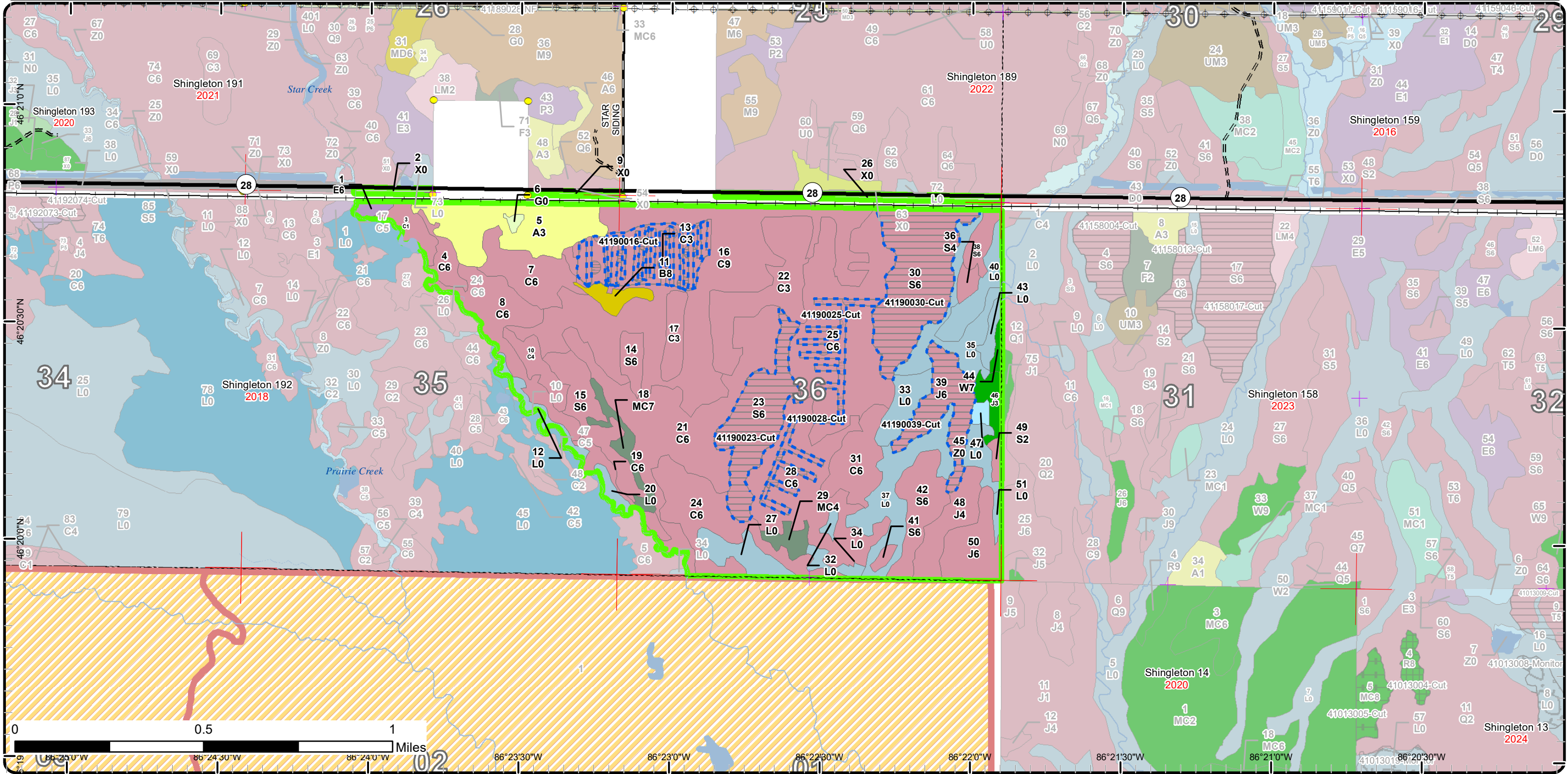

# Stand Boundary Map

Compartment: 190  
 T46N, R17W, Sec: 35, 36  
 County: Alger  
 Unit: Shingleton  
 Mgmt Area: Casino Complex  
 YOE: 2024  
 Acres: 805.9 GIS Calculated  
 Examiner: Mario Molin  
 Map Revised: 8/17/2022  
 Map Phase: Web Post

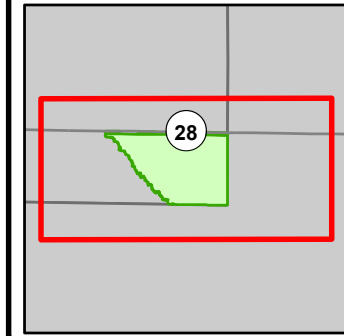

- Miris Corners
  - + Remonumented Section Corners
  - Survey Grade Corners
  - Counties
  - DNR - Primary Forest Road
  - DNR - Forest Access Route
  - Federal / State Highway
  - Active Railroads
  - Intermittent Stream
  - Lake/Pond
  - Perennial River
  - Lakes and Rivers
  - Powerline
  - Compartment Boundary
- Stand Boundaries
  - 413 - Aspen
  - 419 - Mixed Upland Deciduous
  - 422 - Natural Pines
  - 423 - Other Upland Conifers
  - 611 - Lowland Deciduous Forest
  - 612 - Lowland Coniferous Forest
  - 110 - Low Intensity Urban
  - 310 - Herbaceous Openland
  - 500 - Water
  - 622 - Lowland Shrub

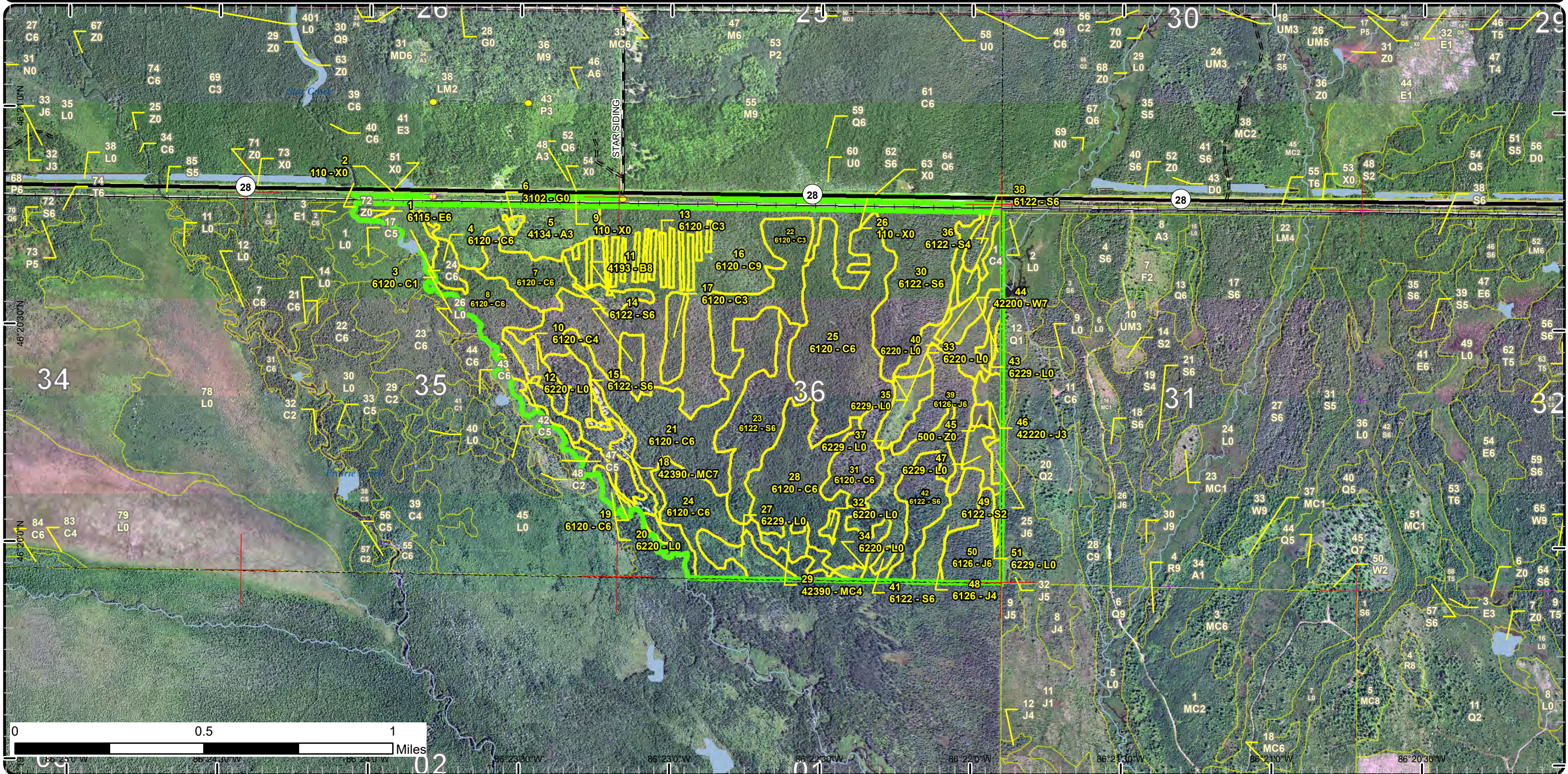

# Special Conservation Areas

Compartment: 190  
 T46N, R17W, Sec: 35, 36  
 County: Alger  
 Unit: Shingleton  
 Mgmt Area: Casino Complex  
 YOE: 2024  
 Acres: 805.9 GIS Calculated  
 Examiner: Mario Molin  
 Map Revised: 8/17/2022  
 Map Phase: Web Post

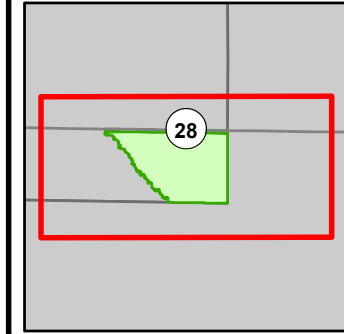

- Miris Corners
- + Remonumented Section Corners
- Survey Grade Corners
- Counties
- DNR - Primary Forest Road
- DNR - Forest Access Route
- Federal / State Highway
- Active Railroads
- Intermittent Stream
- Lake/Pond
- Perennial River
- Lakes and Rivers
- Powerline
- Compartment Boundary
- Unavailable
- Stand Boundaries
- Cold Water Streams
- Cold Water Lakes
- Deer Winter Range

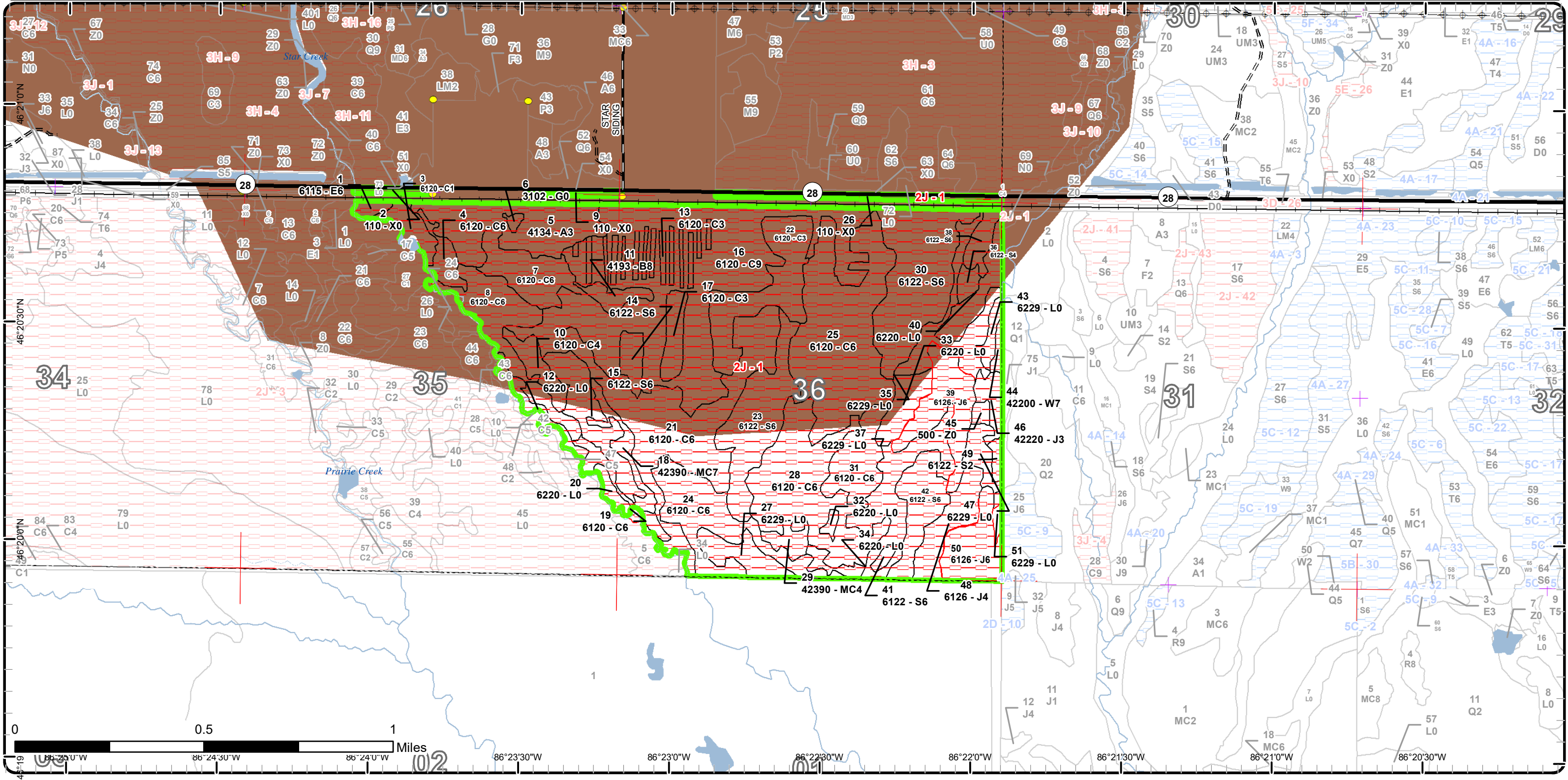

Report 1 – Total Acres by Cover Type and Age Class



Age Class

	Non-Forest	0-9	10-19	20-29	30-39	40-49	50-59	60-69	70-79	80-89	90-99	100-109	110-119	120-129	130-139	140-149	150+	Uneven-Aged	Total
Aspen	0	0	0	34	0	0	0	0	0	0	0	0	0	0	0	0	0	0	34
Cedar	0	0	0	0	0	0	49	7	60	86	0	121	16	0	0	0	120	0	459
Herbaceous Openland	1	0	0	0	0	0	0	0	0	0	0	0	0	0	0	0	0	0	1
Jack Pine	0	0	0	6	0	16	14	0	0	0	21	0	0	0	0	0	0	0	56
Lowland Deciduous	0	0	0	0	0	0	0	2	0	0	0	0	0	0	0	0	0	0	2
Lowland Shrub	94	0	0	0	0	0	0	0	0	0	0	0	0	0	0	0	0	0	94
Lowland Spruce/Fir	0	0	0	2	0	0	5	0	28	75	0	17	0	0	0	0	0	0	127
Paper Birch	0	0	0	0	0	0	0	0	0	0	0	5	0	0	0	0	0	0	5
Upland Conifers	0	0	0	0	0	0	0	0	12	0	0	0	0	0	0	0	0	0	12
Urban	12	0	0	0	0	0	0	0	0	0	0	0	0	0	0	0	0	0	12
Water	2	0	0	0	0	0	0	0	0	0	0	0	0	0	0	0	0	0	2
White Pine	0	0	0	0	0	0	0	0	0	0	0	2	0	0	0	0	0	0	2
<b>Total</b>	<b>109</b>	<b>0</b>	<b>0</b>	<b>42</b>	<b>0</b>	<b>16</b>	<b>68</b>	<b>9</b>	<b>100</b>	<b>161</b>	<b>21</b>	<b>145</b>	<b>16</b>	<b>0</b>	<b>0</b>	<b>0</b>	<b>120</b>	<b>0</b>	<b>806</b>



## Report 2 – Treatment Summary

Shingleton Mgt. Unit  
Year of Entry: 2024

Acres of Harvest

Compartment 190  
Total Compartment Acres: 806

Commercial Harvest -  
Harvests with Site Condition - 131  
Next Step Harvest - 0  
Habitat Cut - 0

### Cover Type by Harvest Method

	Clearcut	Selection	Patch Clearcut	Seed Tree	Shelterwood	Thinning	Overstory Removal	Salvage	Other	Total Acres
Cedar	0	0	35	0	0	0	0	0	0	35
Jack Pine	21	0	0	0	0	0	0	0	0	21
Lowland Spruce/Fir	75	0	0	0	0	0	0	0	0	75
<b>Total</b>	<b>96</b>	<b>0</b>	<b>35</b>	<b>0</b>	<b>0</b>	<b>0</b>	<b>0</b>	<b>0</b>	<b>0</b>	<b>131</b>

### Proposed and Next Step Treatments by Method

	Harvest	Site Prep	Planting	Seeding	Burning	Pesticide	Monitoring	Other	Non-Forest Mgt.	Total Acres
Current	131	0	0	0	0	0	0	0	0	131
Next Step	0	0	0	0	0	0	131	0	0	131
<b>Total</b>	<b>131</b>	<b>0</b>	<b>0</b>	<b>0</b>	<b>0</b>	<b>0</b>	<b>131</b>	<b>0</b>	<b>0</b>	<b>261</b>



S t a n d	Treatment Name	Acres	Stand CoverType	Size Density	Stand Age	BA Range	Treatment Type	Treatment Method	Cover Type Objective	Age Structure	Habitat Cut
-----------------------	----------------	-------	-----------------	--------------	-----------	----------	----------------	------------------	----------------------	---------------	-------------

**Proposed Treatments:**

<b>16</b>	<b>41190016-Cut</b>	19.6	6120 - Lowland Cedar	Sawtimber Well	185	141-170	Harvest	Strip/Patch/Gap Cut (Femelschlag)	6120 - Lowland Cedar	Even-Aged	No
<p><u>Prescription</u> Clearcut strips, should be able to do all digital lines. Still dealing with access issues.  <u>Specs:</u>  <u>Next Step</u> Monitoring, Natural Regen (Re-Inventory)  <u>Treatments:</u>  <u>Acceptable</u> cedar  <u>Regen:</u>  <u>Other</u>  <u>Comment:</u>  <u>Site Condition:</u> Blocked by Railroad  <u>Proposed Start Date:</u> 10/1 /2023</p>											
<b>23</b>	<b>41190023-Cut</b>	30.2	6122 - Black Spruce Cedar	Poletimber Well	85	81-110	Harvest	Clearcut with Retention	613 - Lowland Mixed Forest	Even-Aged	No
<p><u>Prescription</u> Clearcut with retention. Leave small island in middle and not cut cedar unless for operations. Still dealing with access issues. Should do digital boundaries.  <u>Specs:</u>  <u>Next Step</u> Monitoring, Natural Regen (Re-Inventory)  <u>Treatments:</u>  <u>Acceptable</u> lowland species.  <u>Regen:</u>  <u>Other</u>  <u>Comment:</u>  <u>Site Condition:</u> Blocked by Railroad  <u>Proposed Start Date:</u> 10/1 /2023</p>											
<b>25</b>	<b>41190025-Cut</b>	9.8	6120 - Lowland Cedar	Poletimber Well	105	141-170	Harvest	Strip/Patch/Gap Cut (Femelschlag)	6120 - Lowland Cedar	Even-Aged	No
<p><u>Prescription</u> Clearcut strips, should be able to do all digital lines. Still dealing with access issues.  <u>Specs:</u>  <u>Next Step</u> Monitoring, Natural Regen (Re-Inventory)  <u>Treatments:</u>  <u>Acceptable</u> cedar  <u>Regen:</u>  <u>Other</u>  <u>Comment:</u>  <u>Site Condition:</u> Blocked by Railroad  <u>Proposed Start Date:</u> 10/1 /2023</p>											
<b>28</b>	<b>41190028-Cut</b>	5.8	6120 - Lowland Cedar	Poletimber Well	103	141-170	Harvest	Strip/Patch/Gap Cut (Femelschlag)	6120 - Lowland Cedar	Even-Aged	No
<p><u>Prescription</u> Clearcut strips, should be able to do all digital lines. Still dealing with access issues.  <u>Specs:</u>  <u>Next Step</u> Monitoring, Natural Regen (Re-Inventory)  <u>Treatments:</u>  <u>Acceptable</u> cedar  <u>Regen:</u>  <u>Other</u>  <u>Comment:</u>  <u>Site Condition:</u> Blocked by Railroad  <u>Proposed Start Date:</u> 10/1 /2023</p>											





S  
t  
a  
n  
d

Treatment Name	Acres	Stand CoverType	Size Density	Stand Age	BA Range	Treatment Type	Treatment Method	Cover Type Objective	Age Structure	Habitat Cut
----------------	-------	-----------------	--------------	-----------	----------	----------------	------------------	----------------------	---------------	-------------

<b>30</b>	<b>41190030-Cut</b>	44.8	6122 - Black Spruce	Poletimber Well	88	81-110	Harvest	Clearcut with Retention	613 - Lowland Mixed Forest	Even-Aged	No
-----------	---------------------	------	---------------------	-----------------	----	--------	---------	-------------------------	----------------------------	-----------	----

Prescription Clearcut with retention. Leave small island in middle and not cut cedar unless for operations. Still dealing with access issues. Should do digital boundaries.  
Specs:

Next Step Monitoring, Natural Regen (Re-Inventory)

Treatments:

Acceptable lowland species.

Regen:

Other

Comment:

Site Condition: Blocked by Railroad

Proposed Start Date: 10/1 /2023

<b>39</b>	<b>41190039-Cut</b>	20.5	6126 - Lowland Jack Pine	Poletimber Well	91	51-80	Harvest	Clearcut with Retention	6126 - Lowland Jack Pine	Even-Aged	No
-----------	---------------------	------	--------------------------	-----------------	----	-------	---------	-------------------------	--------------------------	-----------	----

Prescription Clear cut with retention.

Specs:

Next Step Monitoring, Natural Regen (Re-Inventory)

Treatments:

Acceptable Jack pine, with other species.

Regen:

Other

Comment:

Site Condition: Blocked by Railroad

Proposed Start Date: 10/1 /2023

**Total Treatment** 130.7  
**Acreage Proposed:**

## Report 4 – Site Conditions

Shingleton Mgt. Unit

Mario Molin : Examiner

Compartment: 190

Year of Entry: 2024

### Availability for Management

Total Acres	Acres Available	Acres Avail With Condition	Acres Not Available	Dominant Site Conditions	2J
34	0	0	34	Aspen	34
458	1	0	458	Cedar	458
1	0	0	1	Herbaceous Openland	1
57	0	0	56	Jack Pine	56
2	0	0	2	Lowland Deciduous	2
94	2	0	92	Lowland Shrub	92
127	0	0	127	Lowland Spruce/Fir	127
5	0	0	5	Paper Birch	5
12	0	0	12	Upland Conifers	12
12	8	0	4	Urban	4
2	0	0	2	Water	2
2	0	0	2	White Pine	2
806	11		795	Total Forested Acres	795
	1%		99%	Relative Percent	

*\*Due to limitations in the current Site Conditions Analysis tool, all nonforested acres are considered available. Future development will enable analysis of nonforested types.*

Site No.	Dominant Site Cond Availability	Dominant Site Condition	Acres	Other Site Condition	Other Site Condition	Other Site Condition	Other Site Condition
1	Unavailable	2J: Blocked by Railroad	796	Unspecified	Unspecified	Unspecified	Unspecified
<b>Comments:</b> Railroad removed crossing.							

Mgt. Unit

Compartment: #Type!

Year of Entry:



## Report 5 – PROPOSED SPECIAL CONSERVATION AREA\* (SCA) DETAILS

\* This is a partial list of SCAs for this compartment. Not included are those areas identified under other Department initiatives (Natural Rivers, Deer Wintering Areas, etc.). Those will be identified in separate, future map and report products.

SCA Name	SCA Category	Detail Type	Recommendation	Acres
----------	--------------	-------------	----------------	-------

---

Comments

---



**Report 6 – EXISTING SPECIAL CONSERVATION AREA DETAILS**

\* This is a list of SCA's for this compartment along with a 1/4 mile buffer surrounding the compartment. Refer to the Special Conservation Area Map for locations of the below listed Conservation Areas.

ERA = Ecological Reference Area  
HCVA = High Conservation Value Area  
SCA = Special Conservation Area

Conservation Area	Type	Description
SCA	Cold Water Lake	A coldwater lake has temperature and dissolved oxygen conditions that allow naturally-reproduced or stocked trout populations and those of other coldwater fish species to persist from year to year. Suitable conditions for coldwater fishes may occur in Michigan lakes if they are relatively deep, have substantial groundwater inflows, or are located in colder (northern) areas of the state. Such lakes are established by Director's action and designated as trout resources by Fisheries Order 200.
SCA	Cold Water Stream	A coldwater stream has temperature and dissolved oxygen conditions that allow naturally-reproduced or stocked trout populations and those of other coldwater fish species (e.g., slimy sculpin) to persist from year to year. Coldwater streams in Michigan typically provide these conditions due to substantial contributions of groundwater to their stream flows. Such streams are established by Director's action and designated as trout resources by Fisheries Order 210.
SCA	Habitat Area	An area that provide some specific need for the life cycle of wildlife species, including State Wildlife Areas and Waterfowl Production Areas, deer wintering complexes in lowland conifer communities, grassland openings and savannas. Habitat areas are distinct from critical habitat designated for recovery of endangered or threatened species (such as Kirtland's warbler or piping plover areas) in that they are more general in nature, are not primarily associated with threatened or endangered species, and are not covered by species recovery plans that are developed in cooperation with Federal agencies.



Stand	Level 4 Cover Type	Size Density	Acres	Stand Age	BA Range	Managed Site	General Comments																															
1	6115 - Lowland Ash	Poletimber Well	2.3	60	1-50	N/A																																
<table border="1"> <thead> <tr> <th>Canopy Species</th> <th>% Cover</th> <th>Size Class</th> <th>DBH</th> <th>Age</th> </tr> </thead> <tbody> <tr> <td>Northern White Cedar</td> <td>5</td> <td>Pole</td> <td>6</td> <td></td> </tr> <tr> <td>Black Ash</td> <td>85</td> <td>Pole</td> <td>6</td> <td>60</td> </tr> <tr> <td>Red Maple</td> <td>10</td> <td>Pole</td> <td>6</td> <td></td> </tr> </tbody> </table>		Canopy Species	% Cover	Size Class	DBH	Age	Northern White Cedar	5	Pole	6		Black Ash	85	Pole	6	60	Red Maple	10	Pole	6		<table border="1"> <thead> <tr> <th>Sub-Canopy Species</th> <th>Density</th> <th>Avg. Height</th> <th>Size</th> </tr> </thead> <tbody> <tr> <td>Northern White Cedar</td> <td>Medium</td> <td>Variable</td> <td>Sapling</td> </tr> <tr> <td>Balsam Fir</td> <td>Low</td> <td>Variable</td> <td>Sapling</td> </tr> </tbody> </table>		Sub-Canopy Species	Density	Avg. Height	Size	Northern White Cedar	Medium	Variable	Sapling	Balsam Fir	Low	Variable	Sapling			
Canopy Species	% Cover	Size Class	DBH	Age																																		
Northern White Cedar	5	Pole	6																																			
Black Ash	85	Pole	6	60																																		
Red Maple	10	Pole	6																																			
Sub-Canopy Species	Density	Avg. Height	Size																																			
Northern White Cedar	Medium	Variable	Sapling																																			
Balsam Fir	Low	Variable	Sapling																																			
2	110 - Low Intensity Urban	Nonstocked	2.2		Unspecified	No	M-28 shoulder/right-away																															
3	6120 - Lowland Cedar	Sapling Poor	7.0	60	Unspecified	N/A																																
<table border="1"> <thead> <tr> <th>Canopy Species</th> <th>% Cover</th> <th>Size Class</th> <th>DBH</th> <th>Age</th> </tr> </thead> <tbody> <tr> <td>Northern White Cedar</td> <td>80</td> <td>Sapling</td> <td>3</td> <td>60</td> </tr> <tr> <td>Black Spruce</td> <td>15</td> <td>Sapling</td> <td>4</td> <td></td> </tr> <tr> <td>Black Ash</td> <td>5</td> <td>Sapling</td> <td>4</td> <td></td> </tr> </tbody> </table>		Canopy Species	% Cover	Size Class	DBH	Age	Northern White Cedar	80	Sapling	3	60	Black Spruce	15	Sapling	4		Black Ash	5	Sapling	4																		
Canopy Species	% Cover	Size Class	DBH	Age																																		
Northern White Cedar	80	Sapling	3	60																																		
Black Spruce	15	Sapling	4																																			
Black Ash	5	Sapling	4																																			
4	6120 - Lowland Cedar	Poletimber Well	5.8	73	81-110	N/A	cedar 70 40 20spruce 10 50 30birch 10 10 20																															
<table border="1"> <thead> <tr> <th>Canopy Species</th> <th>% Cover</th> <th>Size Class</th> <th>DBH</th> <th>Age</th> </tr> </thead> <tbody> <tr> <td>Paper Birch</td> <td>5</td> <td>Pole</td> <td>6</td> <td></td> </tr> <tr> <td>Northern White Cedar</td> <td>75</td> <td>Pole</td> <td>6</td> <td>73</td> </tr> <tr> <td>Black Spruce</td> <td>20</td> <td>Pole</td> <td>6</td> <td></td> </tr> </tbody> </table>		Canopy Species	% Cover	Size Class	DBH	Age	Paper Birch	5	Pole	6		Northern White Cedar	75	Pole	6	73	Black Spruce	20	Pole	6																		
Canopy Species	% Cover	Size Class	DBH	Age																																		
Paper Birch	5	Pole	6																																			
Northern White Cedar	75	Pole	6	73																																		
Black Spruce	20	Pole	6																																			
5	4134 - Aspen, Spruce/Fir	Sapling Well	34.1	22	Unspecified	N/A																																
<table border="1"> <thead> <tr> <th>Canopy Species</th> <th>% Cover</th> <th>Size Class</th> <th>DBH</th> <th>Age</th> </tr> </thead> <tbody> <tr> <td>Red Maple</td> <td>10</td> <td>Sapling</td> <td>1</td> <td></td> </tr> <tr> <td>Quaking Aspen</td> <td>50</td> <td>Sapling</td> <td>2</td> <td>22</td> </tr> <tr> <td>Balsam Fir</td> <td>30</td> <td>Sapling</td> <td>2</td> <td></td> </tr> <tr> <td>Northern White Cedar</td> <td>5</td> <td>Sapling</td> <td>1</td> <td></td> </tr> <tr> <td>Black Spruce</td> <td>5</td> <td>Sapling</td> <td>2</td> <td></td> </tr> </tbody> </table>		Canopy Species	% Cover	Size Class	DBH	Age	Red Maple	10	Sapling	1		Quaking Aspen	50	Sapling	2	22	Balsam Fir	30	Sapling	2		Northern White Cedar	5	Sapling	1		Black Spruce	5	Sapling	2								
Canopy Species	% Cover	Size Class	DBH	Age																																		
Red Maple	10	Sapling	1																																			
Quaking Aspen	50	Sapling	2	22																																		
Balsam Fir	30	Sapling	2																																			
Northern White Cedar	5	Sapling	1																																			
Black Spruce	5	Sapling	2																																			
6	3102 - Grass	Nonstocked	1.0			No																																
7	6120 - Lowland Cedar	Poletimber Well	17.7	83	141-170	N/A	cedar 150 70 50 spruce 60 20 30 fir 20 10 0 aspen 20 0 10 birch 0 20 10																															
<table border="1"> <thead> <tr> <th>Canopy Species</th> <th>% Cover</th> <th>Size Class</th> <th>DBH</th> <th>Age</th> </tr> </thead> <tbody> <tr> <td>Black Spruce</td> <td>10</td> <td>Pole</td> <td>6</td> <td></td> </tr> <tr> <td>Northern White Cedar</td> <td>85</td> <td>Pole</td> <td>6</td> <td>83</td> </tr> <tr> <td>Balsam Fir</td> <td>5</td> <td>Pole/Sapling</td> <td>5</td> <td></td> </tr> </tbody> </table>		Canopy Species	% Cover	Size Class	DBH	Age	Black Spruce	10	Pole	6		Northern White Cedar	85	Pole	6	83	Balsam Fir	5	Pole/Sapling	5		<table border="1"> <thead> <tr> <th>Sub-Canopy Species</th> <th>Density</th> <th>Avg. Height</th> <th>Size</th> </tr> </thead> <tbody> <tr> <td>Balsam Fir</td> <td>Low</td> <td>Variable</td> <td>Sapling</td> </tr> <tr> <td>Northern White Cedar</td> <td>Low</td> <td>Variable</td> <td>Sapling</td> </tr> </tbody> </table>		Sub-Canopy Species	Density	Avg. Height	Size	Balsam Fir	Low	Variable	Sapling	Northern White Cedar	Low	Variable	Sapling			
Canopy Species	% Cover	Size Class	DBH	Age																																		
Black Spruce	10	Pole	6																																			
Northern White Cedar	85	Pole	6	83																																		
Balsam Fir	5	Pole/Sapling	5																																			
Sub-Canopy Species	Density	Avg. Height	Size																																			
Balsam Fir	Low	Variable	Sapling																																			
Northern White Cedar	Low	Variable	Sapling																																			

Has areas of blow down with very good cedar regeneration.



Stand	Level 4 Cover Type	Size Density	Acres	Stand Age	BA Range	Managed Site	General Comments																																																						
8	6120 - Lowland Cedar	Poletimber Well	24.9	77	81-110	N/A	cedar 70 100 90spruce 30 10 20tam 0 0 10																																																						
<table border="1"> <thead> <tr> <th>Canopy Species</th> <th>% Cover</th> <th>Size Class</th> <th>DBH</th> <th>Age</th> </tr> </thead> <tbody> <tr> <td>Black Spruce</td> <td>10</td> <td>Pole</td> <td>8</td> <td></td> </tr> <tr> <td>Northern White Cedar</td> <td>85</td> <td>Pole</td> <td>8</td> <td>77</td> </tr> <tr> <td>Paper Birch</td> <td>5</td> <td>Pole</td> <td>8</td> <td></td> </tr> </tbody> </table>								Canopy Species	% Cover	Size Class	DBH	Age	Black Spruce	10	Pole	8		Northern White Cedar	85	Pole	8	77	Paper Birch	5	Pole	8																																			
Canopy Species	% Cover	Size Class	DBH	Age																																																									
Black Spruce	10	Pole	8																																																										
Northern White Cedar	85	Pole	8	77																																																									
Paper Birch	5	Pole	8																																																										
9	110 - Low Intensity Urban	Nonstocked	2.4		Unspecified	No	M-28 shoulder/right-away																																																						
10	6120 - Lowland Cedar	Poletimber Poor	7.7	83	1-50	N/A	cedar 10 0 20 spruce 0 10 0 birch 0 10 10																																																						
<table border="1"> <thead> <tr> <th>Canopy Species</th> <th>% Cover</th> <th>Size Class</th> <th>DBH</th> <th>Age</th> </tr> </thead> <tbody> <tr> <td>Black Spruce</td> <td>2</td> <td>Sapling/Pole</td> <td>5</td> <td></td> </tr> <tr> <td>Northern White Cedar</td> <td>85</td> <td>Sapling/Pole</td> <td>5</td> <td>83</td> </tr> <tr> <td>Bigtooth Aspen</td> <td>3</td> <td>Pole</td> <td>8</td> <td></td> </tr> <tr> <td>Paper Birch</td> <td>10</td> <td>Pole</td> <td>8</td> <td></td> </tr> </tbody> </table>								Canopy Species	% Cover	Size Class	DBH	Age	Black Spruce	2	Sapling/Pole	5		Northern White Cedar	85	Sapling/Pole	5	83	Bigtooth Aspen	3	Pole	8		Paper Birch	10	Pole	8																														
Canopy Species	% Cover	Size Class	DBH	Age																																																									
Black Spruce	2	Sapling/Pole	5																																																										
Northern White Cedar	85	Sapling/Pole	5	83																																																									
Bigtooth Aspen	3	Pole	8																																																										
Paper Birch	10	Pole	8																																																										
11	4193 - Birch, Aspen	Sawtimber Medium	5.1	101	81-110	N/A	r maple 20 0 0 birch 30 40 0 aspen 30 90 0 fir 0 40 0																																																						
<table border="1"> <thead> <tr> <th>Canopy Species</th> <th>% Cover</th> <th>Size Class</th> <th>DBH</th> <th>Age</th> <th>Sub-Canopy Species</th> <th>Density</th> <th>Avg. Height</th> <th>Size</th> </tr> </thead> <tbody> <tr> <td>Red Maple</td> <td>20</td> <td>Pole</td> <td>8</td> <td></td> <td>Red Maple</td> <td>Low</td> <td>Variable</td> <td>Sapling</td> </tr> <tr> <td>Paper Birch</td> <td>30</td> <td>Pole/Log</td> <td>10</td> <td></td> <td>Balsam Fir</td> <td>Medium</td> <td>Variable</td> <td>Sapling</td> </tr> <tr> <td>Balsam Fir</td> <td>10</td> <td>Pole</td> <td>6</td> <td></td> <td></td> <td></td> <td></td> <td></td> </tr> <tr> <td>Northern White Cedar</td> <td>5</td> <td>Pole</td> <td>4</td> <td></td> <td></td> <td></td> <td></td> <td></td> </tr> <tr> <td>Bigtooth Aspen</td> <td>35</td> <td>Log</td> <td>12</td> <td>101</td> <td></td> <td></td> <td></td> <td></td> </tr> </tbody> </table> <p>Stand has basically fallen down (died) Should have been cut last or 2 cycles ago. Regenerating with red maple fir and some aspen.</p>								Canopy Species	% Cover	Size Class	DBH	Age	Sub-Canopy Species	Density	Avg. Height	Size	Red Maple	20	Pole	8		Red Maple	Low	Variable	Sapling	Paper Birch	30	Pole/Log	10		Balsam Fir	Medium	Variable	Sapling	Balsam Fir	10	Pole	6						Northern White Cedar	5	Pole	4						Bigtooth Aspen	35	Log	12	101				
Canopy Species	% Cover	Size Class	DBH	Age	Sub-Canopy Species	Density	Avg. Height	Size																																																					
Red Maple	20	Pole	8		Red Maple	Low	Variable	Sapling																																																					
Paper Birch	30	Pole/Log	10		Balsam Fir	Medium	Variable	Sapling																																																					
Balsam Fir	10	Pole	6																																																										
Northern White Cedar	5	Pole	4																																																										
Bigtooth Aspen	35	Log	12	101																																																									
12	6220 - Alder/willow	Nonstocked	5.3			No																																																							
<table border="1"> <thead> <tr> <th>Sub-Canopy Species</th> <th>Density</th> <th>Avg. Height</th> <th>Size</th> </tr> </thead> <tbody> <tr> <td>Jack Pine</td> <td>Trace</td> <td></td> <td>Sapling</td> </tr> <tr> <td>Tamarack</td> <td>Trace</td> <td></td> <td>Sapling</td> </tr> <tr> <td>Black Spruce</td> <td>Trace</td> <td></td> <td>Sapling</td> </tr> </tbody> </table>								Sub-Canopy Species	Density	Avg. Height	Size	Jack Pine	Trace		Sapling	Tamarack	Trace		Sapling	Black Spruce	Trace		Sapling																																						
Sub-Canopy Species	Density	Avg. Height	Size																																																										
Jack Pine	Trace		Sapling																																																										
Tamarack	Trace		Sapling																																																										
Black Spruce	Trace		Sapling																																																										
13	6120 - Lowland Cedar	Sapling Well	12.5	59	Unspecified	N/A	Strip cuts from the early 1960's with fantastic regeneration of cedar.																																																						
<table border="1"> <thead> <tr> <th>Canopy Species</th> <th>% Cover</th> <th>Size Class</th> <th>DBH</th> <th>Age</th> </tr> </thead> <tbody> <tr> <td>Black Spruce</td> <td>5</td> <td>Sapling</td> <td>3</td> <td></td> </tr> <tr> <td>Northern White Cedar</td> <td>90</td> <td>Sapling</td> <td>3</td> <td>59</td> </tr> <tr> <td>Balsam Fir</td> <td>5</td> <td>Sapling</td> <td>3</td> <td></td> </tr> </tbody> </table>								Canopy Species	% Cover	Size Class	DBH	Age	Black Spruce	5	Sapling	3		Northern White Cedar	90	Sapling	3	59	Balsam Fir	5	Sapling	3																																			
Canopy Species	% Cover	Size Class	DBH	Age																																																									
Black Spruce	5	Sapling	3																																																										
Northern White Cedar	90	Sapling	3	59																																																									
Balsam Fir	5	Sapling	3																																																										
14	6122 - Black Spruce	Poletimber Well	5.3	53	1-50	N/A	Clearcut in the early 1960's with fantastic regeneration.																																																						
<table border="1"> <thead> <tr> <th>Canopy Species</th> <th>% Cover</th> <th>Size Class</th> <th>DBH</th> <th>Age</th> <th>Sub-Canopy Species</th> <th>Density</th> <th>Avg. Height</th> <th>Size</th> </tr> </thead> <tbody> <tr> <td>Tamarack</td> <td>20</td> <td>Pole/Sapling</td> <td>6</td> <td></td> <td>Northern White Cedar</td> <td>High</td> <td>Variable</td> <td>Sapling</td> </tr> <tr> <td>Black Spruce</td> <td>80</td> <td>Pole/Sapling</td> <td>6</td> <td>53</td> <td>Tamarack</td> <td>High</td> <td>Variable</td> <td>Sapling</td> </tr> </tbody> </table>								Canopy Species	% Cover	Size Class	DBH	Age	Sub-Canopy Species	Density	Avg. Height	Size	Tamarack	20	Pole/Sapling	6		Northern White Cedar	High	Variable	Sapling	Black Spruce	80	Pole/Sapling	6	53	Tamarack	High	Variable	Sapling																											
Canopy Species	% Cover	Size Class	DBH	Age	Sub-Canopy Species	Density	Avg. Height	Size																																																					
Tamarack	20	Pole/Sapling	6		Northern White Cedar	High	Variable	Sapling																																																					
Black Spruce	80	Pole/Sapling	6	53	Tamarack	High	Variable	Sapling																																																					



Stand	Level 4 Cover Type	Size Density	Acres	Stand Age	BA Range	Managed Site	General Comments																																
15	6122 - Black Spruce	Poletimber Well	17.7	78	51-80	N/A	spruce 30 60 60 Tamarack 10 10 20																																
<table border="1"> <thead> <tr> <th>Canopy Species</th> <th>% Cover</th> <th>Size Class</th> <th>DBH</th> <th>Age</th> </tr> </thead> <tbody> <tr> <td>Black Spruce</td> <td>95</td> <td>Pole</td> <td>6</td> <td>78</td> </tr> <tr> <td>Jack Pine</td> <td>2</td> <td>Pole</td> <td>6</td> <td></td> </tr> <tr> <td>Tamarack</td> <td>3</td> <td>Pole</td> <td>6</td> <td></td> </tr> </tbody> </table>		Canopy Species	% Cover	Size Class	DBH	Age	Black Spruce	95	Pole	6	78	Jack Pine	2	Pole	6		Tamarack	3	Pole	6		<table border="1"> <thead> <tr> <th>Sub-Canopy Species</th> <th>Density</th> <th>Avg. Height</th> <th>Size</th> </tr> </thead> <tbody> <tr> <td>Black Spruce</td> <td>Low</td> <td>Variable</td> <td>Sapling</td> </tr> </tbody> </table>		Sub-Canopy Species	Density	Avg. Height	Size	Black Spruce	Low	Variable	Sapling								
Canopy Species	% Cover	Size Class	DBH	Age																																			
Black Spruce	95	Pole	6	78																																			
Jack Pine	2	Pole	6																																				
Tamarack	3	Pole	6																																				
Sub-Canopy Species	Density	Avg. Height	Size																																				
Black Spruce	Low	Variable	Sapling																																				
16	6120 - Lowland Cedar	Sawtimber Well	119.8	185	141-170	N/A	cedar 130 130 110 160 140 180 180 spruce 0 0 0 40 0 0 10 fir 0 10 0 0 0 0 0 tamarack 10 0 0 0 0 0 0																																
<table border="1"> <thead> <tr> <th>Canopy Species</th> <th>% Cover</th> <th>Size Class</th> <th>DBH</th> <th>Age</th> </tr> </thead> <tbody> <tr> <td>Black Spruce</td> <td>5</td> <td>Pole</td> <td>6</td> <td></td> </tr> <tr> <td>Northern White Cedar</td> <td>95</td> <td>Log/Pole</td> <td>12</td> <td>185</td> </tr> </tbody> </table>		Canopy Species	% Cover	Size Class	DBH	Age	Black Spruce	5	Pole	6		Northern White Cedar	95	Log/Pole	12	185	<table border="1"> <thead> <tr> <th>Sub-Canopy Species</th> <th>Density</th> <th>Avg. Height</th> <th>Size</th> </tr> </thead> <tbody> <tr> <td>Balsam Fir</td> <td>Low</td> <td>Variable</td> <td>Sapling</td> </tr> </tbody> </table>		Sub-Canopy Species	Density	Avg. Height	Size	Balsam Fir	Low	Variable	Sapling	<p>Old OI/cutting records indicates that 100 ft strip along the railroad grade was not harvested (in recorded history) in because of right-of-way. Consider maintaining this 100 ft no cut along the railroad, this area can possibly then be typed as "old growth" trees I cored in that strip were between 175 and 200 years old.</p>												
Canopy Species	% Cover	Size Class	DBH	Age																																			
Black Spruce	5	Pole	6																																				
Northern White Cedar	95	Log/Pole	12	185																																			
Sub-Canopy Species	Density	Avg. Height	Size																																				
Balsam Fir	Low	Variable	Sapling																																				
17	6120 - Lowland Cedar	Sapling Well	7.4	57	Unspecified	N/A	Heavy with cedar regeneration.																																
<table border="1"> <thead> <tr> <th>Canopy Species</th> <th>% Cover</th> <th>Size Class</th> <th>DBH</th> <th>Age</th> </tr> </thead> <tbody> <tr> <td>Northern White Cedar</td> <td>100</td> <td>Sapling</td> <td>2</td> <td>57</td> </tr> </tbody> </table>		Canopy Species	% Cover	Size Class	DBH	Age	Northern White Cedar	100	Sapling	2	57																												
Canopy Species	% Cover	Size Class	DBH	Age																																			
Northern White Cedar	100	Sapling	2	57																																			
18	42390 - Mixed Non-Pine Upland Conifers	Sawtimber Poor	7.2	76	51-80	N/A	w pine 50 40 10 spruce 20 0 30 cedar 0 30 10																																
<table border="1"> <thead> <tr> <th>Canopy Species</th> <th>% Cover</th> <th>Size Class</th> <th>DBH</th> <th>Age</th> </tr> </thead> <tbody> <tr> <td>Black Spruce</td> <td>35</td> <td>Pole</td> <td>8</td> <td></td> </tr> <tr> <td>Northern White Cedar</td> <td>30</td> <td>Pole</td> <td>6</td> <td></td> </tr> <tr> <td>White Pine</td> <td>35</td> <td>Log/Pole</td> <td>12</td> <td>76</td> </tr> </tbody> </table>		Canopy Species	% Cover	Size Class	DBH	Age	Black Spruce	35	Pole	8		Northern White Cedar	30	Pole	6		White Pine	35	Log/Pole	12	76	<table border="1"> <thead> <tr> <th>Sub-Canopy Species</th> <th>Density</th> <th>Avg. Height</th> <th>Size</th> </tr> </thead> <tbody> <tr> <td>Black Spruce</td> <td>Low</td> <td>Variable</td> <td>Sapling</td> </tr> <tr> <td>White Pine</td> <td>Low</td> <td>Variable</td> <td>Sapling</td> </tr> </tbody> </table>		Sub-Canopy Species	Density	Avg. Height	Size	Black Spruce	Low	Variable	Sapling	White Pine	Low	Variable	Sapling	<p>Trees are oddly short.....</p>			
Canopy Species	% Cover	Size Class	DBH	Age																																			
Black Spruce	35	Pole	8																																				
Northern White Cedar	30	Pole	6																																				
White Pine	35	Log/Pole	12	76																																			
Sub-Canopy Species	Density	Avg. Height	Size																																				
Black Spruce	Low	Variable	Sapling																																				
White Pine	Low	Variable	Sapling																																				
19	6120 - Lowland Cedar	Poletimber Well	5.4	100	111-140	N/A	Lots of variability in the sizes, no obvious type change.cedar 130 60 90spruce 0 30 20birch 0 0 10																																
<table border="1"> <thead> <tr> <th>Canopy Species</th> <th>% Cover</th> <th>Size Class</th> <th>DBH</th> <th>Age</th> </tr> </thead> <tbody> <tr> <td>Northern White Cedar</td> <td>80</td> <td>Pole/Log</td> <td>8</td> <td>100</td> </tr> <tr> <td>Paper Birch</td> <td>5</td> <td>Pole/Log</td> <td>8</td> <td></td> </tr> <tr> <td>Black Spruce</td> <td>15</td> <td>Pole/Log</td> <td>8</td> <td></td> </tr> </tbody> </table>		Canopy Species	% Cover	Size Class	DBH	Age	Northern White Cedar	80	Pole/Log	8	100	Paper Birch	5	Pole/Log	8		Black Spruce	15	Pole/Log	8		<table border="1"> <thead> <tr> <th>Sub-Canopy Species</th> <th>Density</th> <th>Avg. Height</th> <th>Size</th> </tr> </thead> <tbody> <tr> <td>Black Spruce</td> <td>Low</td> <td>Variable</td> <td>Sapling</td> </tr> <tr> <td>Northern White Cedar</td> <td>Low</td> <td>Variable</td> <td>Sapling</td> </tr> </tbody> </table>		Sub-Canopy Species	Density	Avg. Height	Size	Black Spruce	Low	Variable	Sapling	Northern White Cedar	Low	Variable	Sapling				
Canopy Species	% Cover	Size Class	DBH	Age																																			
Northern White Cedar	80	Pole/Log	8	100																																			
Paper Birch	5	Pole/Log	8																																				
Black Spruce	15	Pole/Log	8																																				
Sub-Canopy Species	Density	Avg. Height	Size																																				
Black Spruce	Low	Variable	Sapling																																				
Northern White Cedar	Low	Variable	Sapling																																				
20	6220 - Alder/willow	Nonstocked	3.0			No																																	
		<table border="1"> <thead> <tr> <th>Sub-Canopy Species</th> <th>Density</th> <th>Avg. Height</th> <th>Size</th> </tr> </thead> <tbody> <tr> <td>Tamarack</td> <td>Trace</td> <td></td> <td>Sapling</td> </tr> <tr> <td>Northern White Cedar</td> <td>Trace</td> <td></td> <td>Sapling</td> </tr> <tr> <td>Jack Pine</td> <td>Trace</td> <td></td> <td>Sapling</td> </tr> </tbody> </table>		Sub-Canopy Species	Density	Avg. Height	Size	Tamarack	Trace		Sapling	Northern White Cedar	Trace		Sapling	Jack Pine	Trace		Sapling																				
Sub-Canopy Species	Density	Avg. Height	Size																																				
Tamarack	Trace		Sapling																																				
Northern White Cedar	Trace		Sapling																																				
Jack Pine	Trace		Sapling																																				



Stand	Level 4 Cover Type	Size Density	Acres	Stand Age	BA Range	Managed Site	General Comments																																													
21	6120 - Lowland Cedar	Poletimber Well	59.9	89	111-140	N/A	cedar 60 120 110spruce 10 10 10 tamarack 0 10 10birch 0 0 20Small inclusion of 67 yr old spruce in the south west corner with supercanopy white pine.																																													
<table border="1"> <thead> <tr> <th>Canopy Species</th> <th>% Cover</th> <th>Size Class</th> <th>DBH</th> <th>Age</th> </tr> </thead> <tbody> <tr> <td>Paper Birch</td> <td>2</td> <td>Pole</td> <td>6</td> <td></td> </tr> <tr> <td>Northern White Cedar</td> <td>90</td> <td>Pole</td> <td>6</td> <td>89</td> </tr> <tr> <td>Black Spruce</td> <td>5</td> <td>Pole</td> <td>6</td> <td></td> </tr> <tr> <td>Tamarack</td> <td>3</td> <td>Pole</td> <td>6</td> <td></td> </tr> </tbody> </table>								Canopy Species	% Cover	Size Class	DBH	Age	Paper Birch	2	Pole	6		Northern White Cedar	90	Pole	6	89	Black Spruce	5	Pole	6		Tamarack	3	Pole	6																					
Canopy Species	% Cover	Size Class	DBH	Age																																																
Paper Birch	2	Pole	6																																																	
Northern White Cedar	90	Pole	6	89																																																
Black Spruce	5	Pole	6																																																	
Tamarack	3	Pole	6																																																	
22	6120 - Lowland Cedar	Sapling Well	29.0	59	Unspecified	N/A																																														
<table border="1"> <thead> <tr> <th>Canopy Species</th> <th>% Cover</th> <th>Size Class</th> <th>DBH</th> <th>Age</th> </tr> </thead> <tbody> <tr> <td>Black Spruce</td> <td>3</td> <td>Sapling</td> <td>2</td> <td></td> </tr> <tr> <td>Tamarack</td> <td>2</td> <td>Sapling</td> <td>2</td> <td></td> </tr> <tr> <td>Northern White Cedar</td> <td>95</td> <td>Sapling</td> <td>2</td> <td>59</td> </tr> </tbody> </table>								Canopy Species	% Cover	Size Class	DBH	Age	Black Spruce	3	Sapling	2		Tamarack	2	Sapling	2		Northern White Cedar	95	Sapling	2	59																									
Canopy Species	% Cover	Size Class	DBH	Age																																																
Black Spruce	3	Sapling	2																																																	
Tamarack	2	Sapling	2																																																	
Northern White Cedar	95	Sapling	2	59																																																
23	6122 - Black Spruce	Poletimber Well	30.2	85	81-110	N/A	Can cut if needed, stand is healthy and will last till next entry. Looking at cutting some other stands to break up the age class. Mot of the spruce in the compartment is within 10 years of eachother.																																													
<table border="1"> <thead> <tr> <th>Canopy Species</th> <th>% Cover</th> <th>Size Class</th> <th>DBH</th> <th>Age</th> <th>Sub-Canopy Species</th> <th>Density</th> <th>Avg. Height</th> <th>Size</th> </tr> </thead> <tbody> <tr> <td>Black Spruce</td> <td>100</td> <td>Pole</td> <td>8</td> <td>85</td> <td>Balsam Fir</td> <td>Low</td> <td>Variable</td> <td>Sapling</td> </tr> <tr> <td></td> <td></td> <td></td> <td></td> <td></td> <td>Black Spruce</td> <td>Low</td> <td>Variable</td> <td>Sapling</td> </tr> </tbody> </table>								Canopy Species	% Cover	Size Class	DBH	Age	Sub-Canopy Species	Density	Avg. Height	Size	Black Spruce	100	Pole	8	85	Balsam Fir	Low	Variable	Sapling						Black Spruce	Low	Variable	Sapling																		
Canopy Species	% Cover	Size Class	DBH	Age	Sub-Canopy Species	Density	Avg. Height	Size																																												
Black Spruce	100	Pole	8	85	Balsam Fir	Low	Variable	Sapling																																												
					Black Spruce	Low	Variable	Sapling																																												
24	6120 - Lowland Cedar	Poletimber Well	29.4	73	111-140	N/A	One stick cedar.cedar 120 60 40 80spruce 10 0 20 30 tamarack 20 20 20 20 birch 0 0 0 10																																													
<table border="1"> <thead> <tr> <th>Canopy Species</th> <th>% Cover</th> <th>Size Class</th> <th>DBH</th> <th>Age</th> <th>Sub-Canopy Species</th> <th>Density</th> <th>Avg. Height</th> <th>Size</th> </tr> </thead> <tbody> <tr> <td>Northern White Cedar</td> <td>75</td> <td>Pole</td> <td>5</td> <td>73</td> <td>Balsam Fir</td> <td>Low</td> <td>Variable</td> <td>Sapling</td> </tr> <tr> <td>Paper Birch</td> <td>5</td> <td>Pole</td> <td>6</td> <td></td> <td>Northern White Cedar</td> <td>Low</td> <td>Variable</td> <td>Sapling</td> </tr> <tr> <td>Black Spruce</td> <td>10</td> <td>Pole</td> <td>5</td> <td></td> <td></td> <td></td> <td></td> <td></td> </tr> <tr> <td>Tamarack</td> <td>10</td> <td>Pole</td> <td>6</td> <td></td> <td></td> <td></td> <td></td> <td></td> </tr> </tbody> </table>								Canopy Species	% Cover	Size Class	DBH	Age	Sub-Canopy Species	Density	Avg. Height	Size	Northern White Cedar	75	Pole	5	73	Balsam Fir	Low	Variable	Sapling	Paper Birch	5	Pole	6		Northern White Cedar	Low	Variable	Sapling	Black Spruce	10	Pole	5						Tamarack	10	Pole	6					
Canopy Species	% Cover	Size Class	DBH	Age	Sub-Canopy Species	Density	Avg. Height	Size																																												
Northern White Cedar	75	Pole	5	73	Balsam Fir	Low	Variable	Sapling																																												
Paper Birch	5	Pole	6		Northern White Cedar	Low	Variable	Sapling																																												
Black Spruce	10	Pole	5																																																	
Tamarack	10	Pole	6																																																	
25	6120 - Lowland Cedar	Poletimber Well	67.4	105	141-170	N/A	ood regen in gaps.cedar 100 90 100 spruce 10 10 20 birch 10 0 0tamarack 0 70 20																																													
<table border="1"> <thead> <tr> <th>Canopy Species</th> <th>% Cover</th> <th>Size Class</th> <th>DBH</th> <th>Age</th> <th>Sub-Canopy Species</th> <th>Density</th> <th>Avg. Height</th> <th>Size</th> </tr> </thead> <tbody> <tr> <td>Tamarack</td> <td>15</td> <td>Pole</td> <td>8</td> <td></td> <td>Black Spruce</td> <td>Low</td> <td>Variable</td> <td>Sapling</td> </tr> <tr> <td>Northern White Cedar</td> <td>75</td> <td>Pole</td> <td>8</td> <td>105</td> <td>Northern White Cedar</td> <td>Low</td> <td>Variable</td> <td>Sapling</td> </tr> <tr> <td>Black Spruce</td> <td>10</td> <td>Pole</td> <td>8</td> <td></td> <td></td> <td></td> <td></td> <td></td> </tr> </tbody> </table>								Canopy Species	% Cover	Size Class	DBH	Age	Sub-Canopy Species	Density	Avg. Height	Size	Tamarack	15	Pole	8		Black Spruce	Low	Variable	Sapling	Northern White Cedar	75	Pole	8	105	Northern White Cedar	Low	Variable	Sapling	Black Spruce	10	Pole	8														
Canopy Species	% Cover	Size Class	DBH	Age	Sub-Canopy Species	Density	Avg. Height	Size																																												
Tamarack	15	Pole	8		Black Spruce	Low	Variable	Sapling																																												
Northern White Cedar	75	Pole	8	105	Northern White Cedar	Low	Variable	Sapling																																												
Black Spruce	10	Pole	8																																																	
26	110 - Low Intensity Urban	Nonstocked	7.6		Unspecified	No	M-28 shoulder/right-away																																													
27	6229 - Mixed lowland shrub	Nonstocked	10.0			No																																														
<table border="1"> <thead> <tr> <th>Sub-Canopy Species</th> <th>Density</th> <th>Avg. Height</th> <th>Size</th> </tr> </thead> <tbody> <tr> <td>Black Spruce</td> <td>Low</td> <td></td> <td>Sapling</td> </tr> <tr> <td>Jack Pine</td> <td>Trace</td> <td></td> <td>Sapling</td> </tr> <tr> <td>Northern White Cedar</td> <td>Low</td> <td></td> <td>Sapling</td> </tr> </tbody> </table>								Sub-Canopy Species	Density	Avg. Height	Size	Black Spruce	Low		Sapling	Jack Pine	Trace		Sapling	Northern White Cedar	Low		Sapling																													
Sub-Canopy Species	Density	Avg. Height	Size																																																	
Black Spruce	Low		Sapling																																																	
Jack Pine	Trace		Sapling																																																	
Northern White Cedar	Low		Sapling																																																	





Stand	Level 4 Cover Type	Size Density	Acres	Stand Age	BA Range	Managed Site	General Comments																																
28	6120 - Lowland Cedar	Poletimber Well	48.2	103	141-170	N/A	cedar 70 170 110 birch 10 0 0 spruce 20 20 30																																
<table border="1"> <thead> <tr> <th>Canopy Species</th> <th>% Cover</th> <th>Size Class</th> <th>DBH</th> <th>Age</th> </tr> </thead> <tbody> <tr> <td>Northern White Cedar</td> <td>90</td> <td>Pole</td> <td>8</td> <td>103</td> </tr> <tr> <td>Black Spruce</td> <td>10</td> <td>Pole</td> <td>8</td> <td></td> </tr> </tbody> </table>		Canopy Species	% Cover	Size Class	DBH	Age	Northern White Cedar	90	Pole	8	103	Black Spruce	10	Pole	8		<table border="1"> <thead> <tr> <th>Sub-Canopy Species</th> <th>Density</th> <th>Avg. Height</th> <th>Size</th> </tr> </thead> <tbody> <tr> <td>Northern White Cedar</td> <td>Low</td> <td>Variable</td> <td>Sapling</td> </tr> </tbody> </table>		Sub-Canopy Species	Density	Avg. Height	Size	Northern White Cedar	Low	Variable	Sapling													
Canopy Species	% Cover	Size Class	DBH	Age																																			
Northern White Cedar	90	Pole	8	103																																			
Black Spruce	10	Pole	8																																				
Sub-Canopy Species	Density	Avg. Height	Size																																				
Northern White Cedar	Low	Variable	Sapling																																				
29	42390 - Mixed Non-Pine Upland Conifers	Poletimber Poor	4.5	75	1-50	N/A	Old clearcut that did not regenerate well. cedrar 20 10 20 tamarack 0 10 0 j pine 0 0 10																																
<table border="1"> <thead> <tr> <th>Canopy Species</th> <th>% Cover</th> <th>Size Class</th> <th>DBH</th> <th>Age</th> </tr> </thead> <tbody> <tr> <td>Black Spruce</td> <td>30</td> <td>Pole</td> <td>4</td> <td></td> </tr> <tr> <td>Northern White Cedar</td> <td>50</td> <td>Pole</td> <td>5</td> <td>75</td> </tr> <tr> <td>Tamarack</td> <td>10</td> <td>Pole</td> <td>4</td> <td></td> </tr> <tr> <td>Jack Pine</td> <td>10</td> <td>Pole</td> <td>8</td> <td></td> </tr> </tbody> </table>		Canopy Species	% Cover	Size Class	DBH	Age	Black Spruce	30	Pole	4		Northern White Cedar	50	Pole	5	75	Tamarack	10	Pole	4		Jack Pine	10	Pole	8														
Canopy Species	% Cover	Size Class	DBH	Age																																			
Black Spruce	30	Pole	4																																				
Northern White Cedar	50	Pole	5	75																																			
Tamarack	10	Pole	4																																				
Jack Pine	10	Pole	8																																				
30	6122 - Black Spruce	Poletimber Well	44.8	88	81-110	N/A	Scattered cedar with good regen in openings. Areas with smaller diameter spruce, it same age as rest of stand. More tamarack and birch in the south end. spruce 90 50 40 cedar 0 40 20 tamarack 0 0 20																																
<table border="1"> <thead> <tr> <th>Canopy Species</th> <th>% Cover</th> <th>Size Class</th> <th>DBH</th> <th>Age</th> </tr> </thead> <tbody> <tr> <td>Black Spruce</td> <td>85</td> <td>Pole</td> <td>8</td> <td>88</td> </tr> <tr> <td>Northern White Cedar</td> <td>10</td> <td>Pole</td> <td>6</td> <td></td> </tr> <tr> <td>Tamarack</td> <td>5</td> <td>Pole</td> <td>8</td> <td></td> </tr> </tbody> </table>		Canopy Species	% Cover	Size Class	DBH	Age	Black Spruce	85	Pole	8	88	Northern White Cedar	10	Pole	6		Tamarack	5	Pole	8		<table border="1"> <thead> <tr> <th>Sub-Canopy Species</th> <th>Density</th> <th>Avg. Height</th> <th>Size</th> </tr> </thead> <tbody> <tr> <td>Black Spruce</td> <td>Low</td> <td>Variable</td> <td>Sapling</td> </tr> <tr> <td>Northern White Cedar</td> <td>Low</td> <td>Variable</td> <td>Sapling</td> </tr> </tbody> </table>		Sub-Canopy Species	Density	Avg. Height	Size	Black Spruce	Low	Variable	Sapling	Northern White Cedar	Low	Variable	Sapling				
Canopy Species	% Cover	Size Class	DBH	Age																																			
Black Spruce	85	Pole	8	88																																			
Northern White Cedar	10	Pole	6																																				
Tamarack	5	Pole	8																																				
Sub-Canopy Species	Density	Avg. Height	Size																																				
Black Spruce	Low	Variable	Sapling																																				
Northern White Cedar	Low	Variable	Sapling																																				
31	6120 - Lowland Cedar	Poletimber Well	16.3	116	141-170	N/A	cedar 120 100 160 tamarack 40 20 0																																
<table border="1"> <thead> <tr> <th>Canopy Species</th> <th>% Cover</th> <th>Size Class</th> <th>DBH</th> <th>Age</th> </tr> </thead> <tbody> <tr> <td>Black Spruce</td> <td>5</td> <td>Pole</td> <td>6</td> <td></td> </tr> <tr> <td>Northern White Cedar</td> <td>95</td> <td>Pole</td> <td>8</td> <td>116</td> </tr> </tbody> </table>		Canopy Species	% Cover	Size Class	DBH	Age	Black Spruce	5	Pole	6		Northern White Cedar	95	Pole	8	116	<table border="1"> <thead> <tr> <th>Sub-Canopy Species</th> <th>Density</th> <th>Avg. Height</th> <th>Size</th> </tr> </thead> <tbody> <tr> <td>Northern White Cedar</td> <td>Low</td> <td>Variable</td> <td>Sapling</td> </tr> </tbody> </table>		Sub-Canopy Species	Density	Avg. Height	Size	Northern White Cedar	Low	Variable	Sapling													
Canopy Species	% Cover	Size Class	DBH	Age																																			
Black Spruce	5	Pole	6																																				
Northern White Cedar	95	Pole	8	116																																			
Sub-Canopy Species	Density	Avg. Height	Size																																				
Northern White Cedar	Low	Variable	Sapling																																				
32	6220 - Alder/willow	Nonstocked	1.3			No																																	
		<table border="1"> <thead> <tr> <th>Sub-Canopy Species</th> <th>Density</th> <th>Avg. Height</th> <th>Size</th> </tr> </thead> <tbody> <tr> <td>Northern White Cedar</td> <td>Trace</td> <td></td> <td>Sapling</td> </tr> <tr> <td>Black Spruce</td> <td>Trace</td> <td></td> <td>Sapling</td> </tr> <tr> <td>Tamarack</td> <td>Trace</td> <td></td> <td>Sapling</td> </tr> <tr> <td>Tag Alder</td> <td>High</td> <td></td> <td>Tall Shrub</td> </tr> </tbody> </table>		Sub-Canopy Species	Density	Avg. Height	Size	Northern White Cedar	Trace		Sapling	Black Spruce	Trace		Sapling	Tamarack	Trace		Sapling	Tag Alder	High		Tall Shrub																
Sub-Canopy Species	Density	Avg. Height	Size																																				
Northern White Cedar	Trace		Sapling																																				
Black Spruce	Trace		Sapling																																				
Tamarack	Trace		Sapling																																				
Tag Alder	High		Tall Shrub																																				
33	6220 - Alder/willow	Nonstocked	9.5			No																																	
		<table border="1"> <thead> <tr> <th>Sub-Canopy Species</th> <th>Density</th> <th>Avg. Height</th> <th>Size</th> </tr> </thead> <tbody> <tr> <td>Tag Alder</td> <td>High</td> <td></td> <td>Tall Shrub</td> </tr> </tbody> </table>		Sub-Canopy Species	Density	Avg. Height	Size	Tag Alder	High		Tall Shrub																												
Sub-Canopy Species	Density	Avg. Height	Size																																				
Tag Alder	High		Tall Shrub																																				
34	6220 - Alder/willow	Nonstocked	3.3			No																																	
		<table border="1"> <thead> <tr> <th>Sub-Canopy Species</th> <th>Density</th> <th>Avg. Height</th> <th>Size</th> </tr> </thead> <tbody> <tr> <td>Northern White Cedar</td> <td>Trace</td> <td></td> <td>Sapling</td> </tr> <tr> <td>Black Spruce</td> <td>Trace</td> <td></td> <td>Sapling</td> </tr> <tr> <td>Tag Alder</td> <td>High</td> <td></td> <td>Tall Shrub</td> </tr> <tr> <td>Tamarack</td> <td>Trace</td> <td></td> <td>Sapling</td> </tr> </tbody> </table>		Sub-Canopy Species	Density	Avg. Height	Size	Northern White Cedar	Trace		Sapling	Black Spruce	Trace		Sapling	Tag Alder	High		Tall Shrub	Tamarack	Trace		Sapling																
Sub-Canopy Species	Density	Avg. Height	Size																																				
Northern White Cedar	Trace		Sapling																																				
Black Spruce	Trace		Sapling																																				
Tag Alder	High		Tall Shrub																																				
Tamarack	Trace		Sapling																																				



Stand	Level 4 Cover Type	Size Density	Acres	Stand Age	BA Range	Managed Site	General Comments																																					
35	6229 - Mixed lowland shrub	Nonstocked	17.0			No																																						
				<table border="1"> <thead> <tr> <th>Sub-Canopy Species</th> <th>Density</th> <th>Avg. Height</th> <th>Size</th> </tr> </thead> <tbody> <tr> <td>Northern White Cedar</td> <td>Low</td> <td></td> <td>Sapling</td> </tr> <tr> <td>Tamarack</td> <td>Trace</td> <td></td> <td>Sapling</td> </tr> <tr> <td>Black Spruce</td> <td>Low</td> <td></td> <td>Sapling</td> </tr> </tbody> </table>		Sub-Canopy Species	Density	Avg. Height	Size	Northern White Cedar	Low		Sapling	Tamarack	Trace		Sapling	Black Spruce	Low		Sapling																							
Sub-Canopy Species	Density	Avg. Height	Size																																									
Northern White Cedar	Low		Sapling																																									
Tamarack	Trace		Sapling																																									
Black Spruce	Low		Sapling																																									
36	6122 - Black Spruce	Poletimber Poor	2.8	76	1-50	N/A	Wetter site.																																					
				<table border="1"> <thead> <tr> <th>Canopy Species</th> <th>% Cover</th> <th>Size Class</th> <th>DBH</th> <th>Age</th> </tr> </thead> <tbody> <tr> <td>Black Spruce</td> <td>75</td> <td>Pole</td> <td>5</td> <td>76</td> </tr> <tr> <td>Jack Pine</td> <td>5</td> <td>Pole</td> <td>5</td> <td></td> </tr> <tr> <td>Tamarack</td> <td>20</td> <td>Pole</td> <td>7</td> <td></td> </tr> </tbody> </table>		Canopy Species	% Cover	Size Class	DBH	Age	Black Spruce	75	Pole	5	76	Jack Pine	5	Pole	5		Tamarack	20	Pole	7		<table border="1"> <thead> <tr> <th>Sub-Canopy Species</th> <th>Density</th> <th>Avg. Height</th> <th>Size</th> </tr> </thead> <tbody> <tr> <td>Black Spruce</td> <td>Low</td> <td>Variable</td> <td>Sapling</td> </tr> <tr> <td>Tamarack</td> <td>Low</td> <td>Variable</td> <td>Sapling</td> </tr> </tbody> </table>		Sub-Canopy Species	Density	Avg. Height	Size	Black Spruce	Low	Variable	Sapling	Tamarack	Low	Variable	Sapling					
Canopy Species	% Cover	Size Class	DBH	Age																																								
Black Spruce	75	Pole	5	76																																								
Jack Pine	5	Pole	5																																									
Tamarack	20	Pole	7																																									
Sub-Canopy Species	Density	Avg. Height	Size																																									
Black Spruce	Low	Variable	Sapling																																									
Tamarack	Low	Variable	Sapling																																									
37	6229 - Mixed lowland shrub	Nonstocked	23.0			No																																						
				<table border="1"> <thead> <tr> <th>Sub-Canopy Species</th> <th>Density</th> <th>Avg. Height</th> <th>Size</th> </tr> </thead> <tbody> <tr> <td>Black Spruce</td> <td>Low</td> <td></td> <td>Sapling</td> </tr> <tr> <td>Tamarack</td> <td>Low</td> <td></td> <td>Sapling</td> </tr> <tr> <td>Northern White Cedar</td> <td>Low</td> <td></td> <td>Sapling</td> </tr> </tbody> </table>		Sub-Canopy Species	Density	Avg. Height	Size	Black Spruce	Low		Sapling	Tamarack	Low		Sapling	Northern White Cedar	Low		Sapling																							
Sub-Canopy Species	Density	Avg. Height	Size																																									
Black Spruce	Low		Sapling																																									
Tamarack	Low		Sapling																																									
Northern White Cedar	Low		Sapling																																									
38	6122 - Black Spruce	Poletimber Well	5.6	73	51-80	N/A	Cut in 10 years, very little growth. spruce 30 70 50 tamarack 20 20 0 w pine 10 0 0																																					
				<table border="1"> <thead> <tr> <th>Canopy Species</th> <th>% Cover</th> <th>Size Class</th> <th>DBH</th> <th>Age</th> </tr> </thead> <tbody> <tr> <td>Black Spruce</td> <td>90</td> <td>Pole</td> <td>6</td> <td>73</td> </tr> <tr> <td>White Pine</td> <td>2</td> <td>Log</td> <td>12</td> <td></td> </tr> <tr> <td>Tamarack</td> <td>8</td> <td>Pole</td> <td>6</td> <td></td> </tr> </tbody> </table>		Canopy Species	% Cover	Size Class	DBH	Age	Black Spruce	90	Pole	6	73	White Pine	2	Log	12		Tamarack	8	Pole	6		<table border="1"> <thead> <tr> <th>Sub-Canopy Species</th> <th>Density</th> <th>Avg. Height</th> <th>Size</th> </tr> </thead> <tbody> <tr> <td>White Pine</td> <td>Low</td> <td>Variable</td> <td>Sapling</td> </tr> <tr> <td>Black Spruce</td> <td>Low</td> <td>Variable</td> <td>Sapling</td> </tr> <tr> <td>Tamarack</td> <td>Low</td> <td>Variable</td> <td>Sapling</td> </tr> </tbody> </table>		Sub-Canopy Species	Density	Avg. Height	Size	White Pine	Low	Variable	Sapling	Black Spruce	Low	Variable	Sapling	Tamarack	Low	Variable	Sapling	
Canopy Species	% Cover	Size Class	DBH	Age																																								
Black Spruce	90	Pole	6	73																																								
White Pine	2	Log	12																																									
Tamarack	8	Pole	6																																									
Sub-Canopy Species	Density	Avg. Height	Size																																									
White Pine	Low	Variable	Sapling																																									
Black Spruce	Low	Variable	Sapling																																									
Tamarack	Low	Variable	Sapling																																									
39	6126 - Lowland Jack Pine	Poletimber Well	20.5	91	51-80	N/A	Large jack pine, some is starting to drop out. jack pine 30 30 60 spruce 0 0 20 w pine 0 20 0 birch 0 10 0																																					
				<table border="1"> <thead> <tr> <th>Canopy Species</th> <th>% Cover</th> <th>Size Class</th> <th>DBH</th> <th>Age</th> </tr> </thead> <tbody> <tr> <td>Paper Birch</td> <td>5</td> <td>Pole</td> <td>6</td> <td></td> </tr> <tr> <td>Black Spruce</td> <td>35</td> <td>Pole</td> <td>6</td> <td></td> </tr> <tr> <td>White Pine</td> <td>10</td> <td>Pole</td> <td>8</td> <td></td> </tr> <tr> <td>Jack Pine</td> <td>50</td> <td>Pole/Log</td> <td>9</td> <td>91</td> </tr> </tbody> </table>		Canopy Species	% Cover	Size Class	DBH	Age	Paper Birch	5	Pole	6		Black Spruce	35	Pole	6		White Pine	10	Pole	8		Jack Pine	50	Pole/Log	9	91	<table border="1"> <thead> <tr> <th>Sub-Canopy Species</th> <th>Density</th> <th>Avg. Height</th> <th>Size</th> </tr> </thead> <tbody> <tr> <td>Balsam Fir</td> <td>Low</td> <td>Variable</td> <td>Sapling</td> </tr> <tr> <td>Black Spruce</td> <td>Low</td> <td>Variable</td> <td>Sapling</td> </tr> </tbody> </table>		Sub-Canopy Species	Density	Avg. Height	Size	Balsam Fir	Low	Variable	Sapling	Black Spruce	Low	Variable	Sapling
Canopy Species	% Cover	Size Class	DBH	Age																																								
Paper Birch	5	Pole	6																																									
Black Spruce	35	Pole	6																																									
White Pine	10	Pole	8																																									
Jack Pine	50	Pole/Log	9	91																																								
Sub-Canopy Species	Density	Avg. Height	Size																																									
Balsam Fir	Low	Variable	Sapling																																									
Black Spruce	Low	Variable	Sapling																																									
40	6220 - Alder/willow	Nonstocked	10.4			No																																						
				<table border="1"> <thead> <tr> <th>Sub-Canopy Species</th> <th>Density</th> <th>Avg. Height</th> <th>Size</th> </tr> </thead> <tbody> <tr> <td>Willow spp.</td> <td>High</td> <td></td> <td>Tall Shrub</td> </tr> <tr> <td>Willow spp.</td> <td>High</td> <td></td> <td>Tall Shrub</td> </tr> <tr> <td>Willow spp.</td> <td>High</td> <td></td> <td>Tall Shrub</td> </tr> </tbody> </table>		Sub-Canopy Species	Density	Avg. Height	Size	Willow spp.	High		Tall Shrub	Willow spp.	High		Tall Shrub	Willow spp.	High		Tall Shrub																							
Sub-Canopy Species	Density	Avg. Height	Size																																									
Willow spp.	High		Tall Shrub																																									
Willow spp.	High		Tall Shrub																																									
Willow spp.	High		Tall Shrub																																									
41	6122 - Black Spruce	Poletimber Well	1.5	73	81-110	N/A	Maple and birch on the edges.																																					
				<table border="1"> <thead> <tr> <th>Canopy Species</th> <th>% Cover</th> <th>Size Class</th> <th>DBH</th> <th>Age</th> </tr> </thead> <tbody> <tr> <td>Black Spruce</td> <td>100</td> <td>Pole</td> <td>6</td> <td>73</td> </tr> </tbody> </table>		Canopy Species	% Cover	Size Class	DBH	Age	Black Spruce	100	Pole	6	73	<table border="1"> <thead> <tr> <th>Sub-Canopy Species</th> <th>Density</th> <th>Avg. Height</th> <th>Size</th> </tr> </thead> <tbody> <tr> <td>Black Spruce</td> <td>Low</td> <td>Variable</td> <td>Sapling</td> </tr> </tbody> </table>		Sub-Canopy Species	Density	Avg. Height	Size	Black Spruce	Low	Variable	Sapling																			
Canopy Species	% Cover	Size Class	DBH	Age																																								
Black Spruce	100	Pole	6	73																																								
Sub-Canopy Species	Density	Avg. Height	Size																																									
Black Spruce	Low	Variable	Sapling																																									



Stand	Level 4 Cover Type	Size Density	Acres	Stand Age	BA Range	Managed Site	General Comments																																									
42	6122 - Black Spruce	Poletimber Well	16.9	101	51-80	N/A	Small pocket of XL white pine. Area is slightly higher ground with good birch scattered around.																																									
<table border="1"> <thead> <tr> <th>Canopy Species</th> <th>% Cover</th> <th>Size Class</th> <th>DBH</th> <th>Age</th> </tr> </thead> <tbody> <tr> <td>Paper Birch</td> <td>35</td> <td>Pole</td> <td>6</td> <td></td> </tr> <tr> <td>Black Spruce</td> <td>50</td> <td>Pole</td> <td>6</td> <td>101</td> </tr> <tr> <td>Jack Pine</td> <td>5</td> <td>Pole</td> <td>6</td> <td></td> </tr> <tr> <td>White Pine</td> <td>10</td> <td>Log</td> <td>16</td> <td></td> </tr> </tbody> </table>		Canopy Species	% Cover	Size Class	DBH	Age	Paper Birch	35	Pole	6		Black Spruce	50	Pole	6	101	Jack Pine	5	Pole	6		White Pine	10	Log	16		<table border="1"> <thead> <tr> <th>Sub-Canopy Species</th> <th>Density</th> <th>Avg. Height</th> <th>Size</th> </tr> </thead> <tbody> <tr> <td>Black Spruce</td> <td>Low</td> <td>Variable</td> <td>Sapling</td> </tr> </tbody> </table>		Sub-Canopy Species	Density	Avg. Height	Size	Black Spruce	Low	Variable	Sapling	spruce 20 30 30 j pine 20 0 10 wpine 20 30 0 birch 10 20 40											
Canopy Species	% Cover	Size Class	DBH	Age																																												
Paper Birch	35	Pole	6																																													
Black Spruce	50	Pole	6	101																																												
Jack Pine	5	Pole	6																																													
White Pine	10	Log	16																																													
Sub-Canopy Species	Density	Avg. Height	Size																																													
Black Spruce	Low	Variable	Sapling																																													
43	6229 - Mixed lowland shrub	Nonstocked	3.5			No																																										
		<table border="1"> <thead> <tr> <th>Sub-Canopy Species</th> <th>Density</th> <th>Avg. Height</th> <th>Size</th> </tr> </thead> <tbody> <tr> <td>Black Ash</td> <td>Low</td> <td></td> <td>Sapling</td> </tr> <tr> <td>Red Maple</td> <td>Low</td> <td></td> <td>Sapling</td> </tr> <tr> <td>Bigtooth Aspen</td> <td>Low</td> <td></td> <td>Sapling</td> </tr> </tbody> </table>		Sub-Canopy Species	Density	Avg. Height	Size	Black Ash	Low		Sapling	Red Maple	Low		Sapling	Bigtooth Aspen	Low		Sapling																													
Sub-Canopy Species	Density	Avg. Height	Size																																													
Black Ash	Low		Sapling																																													
Red Maple	Low		Sapling																																													
Bigtooth Aspen	Low		Sapling																																													
44	42200 - Natural White Pine	Sawtimber Poor	2.0	106	1-50	N/A	Clearcut from adjacent compartment cut in 99, red and white pine reserved. Stand is regenerating with mostly fir, w pine and j pine.																																									
<table border="1"> <thead> <tr> <th>Canopy Species</th> <th>% Cover</th> <th>Size Class</th> <th>DBH</th> <th>Age</th> </tr> </thead> <tbody> <tr> <td>Red Pine</td> <td>20</td> <td>Log</td> <td>12</td> <td></td> </tr> <tr> <td>White Pine</td> <td>80</td> <td>Log</td> <td>12</td> <td>106</td> </tr> </tbody> </table>		Canopy Species	% Cover	Size Class	DBH	Age	Red Pine	20	Log	12		White Pine	80	Log	12	106	<table border="1"> <thead> <tr> <th>Sub-Canopy Species</th> <th>Density</th> <th>Avg. Height</th> <th>Size</th> </tr> </thead> <tbody> <tr> <td>Red Maple</td> <td>Low</td> <td>Variable</td> <td>Sapling</td> </tr> <tr> <td>Balsam Fir</td> <td>Medium</td> <td>Variable</td> <td>Sapling</td> </tr> <tr> <td>Black Spruce</td> <td>Medium</td> <td>Variable</td> <td>Sapling</td> </tr> <tr> <td>Red Pine</td> <td>Low</td> <td>Variable</td> <td>Sapling</td> </tr> <tr> <td>Jack Pine</td> <td>Medium</td> <td>Variable</td> <td>Sapling</td> </tr> <tr> <td>White Pine</td> <td>Medium</td> <td>Variable</td> <td>Sapling</td> </tr> </tbody> </table>		Sub-Canopy Species	Density	Avg. Height	Size	Red Maple	Low	Variable	Sapling	Balsam Fir	Medium	Variable	Sapling	Black Spruce	Medium	Variable	Sapling	Red Pine	Low	Variable	Sapling	Jack Pine	Medium	Variable	Sapling	White Pine	Medium	Variable	Sapling		
Canopy Species	% Cover	Size Class	DBH	Age																																												
Red Pine	20	Log	12																																													
White Pine	80	Log	12	106																																												
Sub-Canopy Species	Density	Avg. Height	Size																																													
Red Maple	Low	Variable	Sapling																																													
Balsam Fir	Medium	Variable	Sapling																																													
Black Spruce	Medium	Variable	Sapling																																													
Red Pine	Low	Variable	Sapling																																													
Jack Pine	Medium	Variable	Sapling																																													
White Pine	Medium	Variable	Sapling																																													
45	500 - Water	Nonstocked	1.8			No	Seasonal pond, had a few shrubs and grass mounds.																																									
46	42220 - Natural Jack Pine	Sapling Well	5.7	23	Unspecified	N/A																																										
<table border="1"> <thead> <tr> <th>Canopy Species</th> <th>% Cover</th> <th>Size Class</th> <th>DBH</th> <th>Age</th> </tr> </thead> <tbody> <tr> <td>Jack Pine</td> <td>100</td> <td>Sapling</td> <td>2</td> <td>23</td> </tr> </tbody> </table>		Canopy Species	% Cover	Size Class	DBH	Age	Jack Pine	100	Sapling	2	23																																					
Canopy Species	% Cover	Size Class	DBH	Age																																												
Jack Pine	100	Sapling	2	23																																												
47	6229 - Mixed lowland shrub	Nonstocked	6.0			No																																										
		<table border="1"> <thead> <tr> <th>Sub-Canopy Species</th> <th>Density</th> <th>Avg. Height</th> <th>Size</th> </tr> </thead> <tbody> <tr> <td>Jack Pine</td> <td>Low</td> <td></td> <td>Sapling</td> </tr> <tr> <td>Northern White Cedar</td> <td>Low</td> <td></td> <td>Sapling</td> </tr> <tr> <td>Tag Alder</td> <td>Low</td> <td></td> <td>Tall Shrub</td> </tr> <tr> <td>Willow spp.</td> <td>Low</td> <td></td> <td>Tall Shrub</td> </tr> <tr> <td>Willow spp.</td> <td>Low</td> <td></td> <td>Tall Shrub</td> </tr> <tr> <td>Tamarack</td> <td>Low</td> <td></td> <td>Sapling</td> </tr> <tr> <td>Willow spp.</td> <td>Low</td> <td></td> <td>Tall Shrub</td> </tr> </tbody> </table>		Sub-Canopy Species	Density	Avg. Height	Size	Jack Pine	Low		Sapling	Northern White Cedar	Low		Sapling	Tag Alder	Low		Tall Shrub	Willow spp.	Low		Tall Shrub	Willow spp.	Low		Tall Shrub	Tamarack	Low		Sapling	Willow spp.	Low		Tall Shrub													
Sub-Canopy Species	Density	Avg. Height	Size																																													
Jack Pine	Low		Sapling																																													
Northern White Cedar	Low		Sapling																																													
Tag Alder	Low		Tall Shrub																																													
Willow spp.	Low		Tall Shrub																																													
Willow spp.	Low		Tall Shrub																																													
Tamarack	Low		Sapling																																													
Willow spp.	Low		Tall Shrub																																													



Stand	Level 4 Cover Type	Size Density	Acres	Stand Age	BA Range	Managed Site	General Comments																											
<b>48</b>	6126 - Lowland Jack Pine	Poletimber Poor	14.1	53	1-50	N/A	Patchy stocking, has a drainage snaking through. Better stocking to the north.																											
<table border="1"> <thead> <tr> <th>Canopy Species</th> <th>% Cover</th> <th>Size Class</th> <th>DBH</th> <th>Age</th> </tr> </thead> <tbody> <tr> <td>Tamarack</td> <td>2</td> <td>Sapling/Pole</td> <td>5</td> <td></td> </tr> <tr> <td>Jack Pine</td> <td>98</td> <td>Sapling/Pole</td> <td>5</td> <td>53</td> </tr> </tbody> </table>								Canopy Species	% Cover	Size Class	DBH	Age	Tamarack	2	Sapling/Pole	5		Jack Pine	98	Sapling/Pole	5	53												
Canopy Species	% Cover	Size Class	DBH	Age																														
Tamarack	2	Sapling/Pole	5																															
Jack Pine	98	Sapling/Pole	5	53																														
<b>49</b>	6122 - Black Spruce	Sapling Medium	2.1	23	Unspecified	N/A	Few w pine seed trees.																											
<table border="1"> <thead> <tr> <th>Canopy Species</th> <th>% Cover</th> <th>Size Class</th> <th>DBH</th> <th>Age</th> </tr> </thead> <tbody> <tr> <td>White Pine</td> <td>5</td> <td>Sapling</td> <td>2</td> <td></td> </tr> <tr> <td>Black Spruce</td> <td>85</td> <td>Sapling</td> <td>2</td> <td>23</td> </tr> <tr> <td>Jack Pine</td> <td>10</td> <td>Sapling</td> <td>2</td> <td></td> </tr> </tbody> </table>								Canopy Species	% Cover	Size Class	DBH	Age	White Pine	5	Sapling	2		Black Spruce	85	Sapling	2	23	Jack Pine	10	Sapling	2								
Canopy Species	% Cover	Size Class	DBH	Age																														
White Pine	5	Sapling	2																															
Black Spruce	85	Sapling	2	23																														
Jack Pine	10	Sapling	2																															
<b>50</b>	6126 - Lowland Jack Pine	Poletimber Well	16.3	49	51-80	N/A	Checkerboard of patches, more spruce in the north finger.																											
<table border="1"> <thead> <tr> <th>Canopy Species</th> <th>% Cover</th> <th>Size Class</th> <th>DBH</th> <th>Age</th> <th>Sub-Canopy Species</th> <th>Density</th> <th>Avg. Height</th> <th>Size</th> </tr> </thead> <tbody> <tr> <td>Black Spruce</td> <td>40</td> <td>Pole</td> <td>6</td> <td></td> <td>Black Spruce</td> <td>Low</td> <td>Variable</td> <td>Sapling</td> </tr> <tr> <td>Jack Pine</td> <td>60</td> <td>Pole</td> <td>8</td> <td>49</td> <td></td> <td></td> <td></td> <td></td> </tr> </tbody> </table>								Canopy Species	% Cover	Size Class	DBH	Age	Sub-Canopy Species	Density	Avg. Height	Size	Black Spruce	40	Pole	6		Black Spruce	Low	Variable	Sapling	Jack Pine	60	Pole	8	49				
Canopy Species	% Cover	Size Class	DBH	Age	Sub-Canopy Species	Density	Avg. Height	Size																										
Black Spruce	40	Pole	6		Black Spruce	Low	Variable	Sapling																										
Jack Pine	60	Pole	8	49																														
<b>51</b>	6229 - Mixed lowland shrub	Nonstocked	1.7			No	Narrow drainage on the compartment line with scattered trees																											
<table border="1"> <thead> <tr> <th>Sub-Canopy Species</th> <th>Density</th> <th>Avg. Height</th> <th>Size</th> </tr> </thead> <tbody> <tr> <td>Black Spruce</td> <td>Low</td> <td></td> <td>Sapling</td> </tr> <tr> <td>Jack Pine</td> <td>Low</td> <td></td> <td>Sapling</td> </tr> </tbody> </table>								Sub-Canopy Species	Density	Avg. Height	Size	Black Spruce	Low		Sapling	Jack Pine	Low		Sapling															
Sub-Canopy Species	Density	Avg. Height	Size																															
Black Spruce	Low		Sapling																															
Jack Pine	Low		Sapling																															