



# Compartment Review Presentation

Shingleton Forest Management Unit

Compartment 41160

Entry Year 2025

Acreage: 1,551

County Schoolcraft

Management Area: Seney Lake Plain

---

**Stand Examiner:** Mario Molin

**Legal Description:**

T46N R16W Sections 7, 17 and 18

**Identified Planning Goals:**

To provide multiple use benefits for the citizens of Michigan.

**Soil and topography:**

Most of this compartment is low, flat and wet. There is some rolling upland terrain in the northeast part of section 17.

**Ownership Patterns, Development, and Land Use in and Around the Compartment:**

The state owns most of the land within the compartment boundaries, but the north half of section 7 is CFR land owned by Forest Land Group. On the Creighton Truck Trail, there is a privately-owned parcel in section 8 with two hunting camps on it that is adjacent to this compartment.

**Unique Natural Features:**

No Unique Natural Features known.

**Archeological, Historical, and Cultural Features:**

No Archeological, Historical, or Cultural Features known.

**Special Management Designations or Considerations:**

Access to most of this compartment is going to be very difficult on a commercial setting, the west ½ is mainly marshland with scattered islands of timber.

**Watershed and Fisheries Considerations:**

Small portion of Commencement Creek exists in the northeastern region of this compartment. No comments warranted outside of traditional BMPs.

**Wildlife Habitat Considerations:**

This compartment lies within the Seney sand lake plain sub-subsection. The western portion of the compartment is primarily marsh and wet forest land. The eastern portion of the compartment is higher ground. The pre-settlement vegetation, as recorded by General Land Office surveyors, show hemlock, white pine, and red maple to have been the most prevalent trees in the uplands. Sugar maple, yellow birch, and beech were present in lesser amounts. The forested portions of the lowlands were dominated by cedar, spruce, and tamarack. It appears that current species distribution is similar to pre-settlement times with a potential increase in sugar maple. Wildlife habitat goals include, maintaining the hemlock component, protecting the marsh complex, and promoting species and structural diversity within the northern hardwoods. Wildlife species of special interest potentially utilizing this compartment include moose, and marsh hawk.

**Mineral Resource and Development Concerns and/or Restrictions**

Surface sediments consist of lacustrine (lake) sand and gravel and coarse-textured glacial till. There is insufficient data to determine the glacial drift thickness. The Ordovician Prairie du Chien Group subgroups below the glacial drift. The PdC could be used for stone. Gravel pits are located to the west and potential appears to be good in Section 6 & 7. There is no commercial oil and gas production in the UP.

**Vehicle Access:**

The Creighton Truck Trail (county road P454) provides access to the upland portion of this compartment in section 17. The area north of the marsh in section 7 may be reached from the Commencement Road by crossing the Forest Land Group lands, but this route would prove difficult at best. Most of the area is virtually inaccessible by vehicles other than snowmobiles.

**Survey Needs:**

There are no known land survey needs at this time.

**Recreational Facilities and Opportunities:**

There are no developed recreation facilities within this compartment.

**Fire Protection:**

**Additional Compartment Information:**

The following reports from the Inventory are attached:

- Total Acres by Cover Type and Age Class
- Cover Type by Harvest Method
- Proposed Treatments – No Limiting Factors
- Proposed Treatments – With Limiting Factors
- Stand Details (Forested and Nonforested)
- Dedicated and Proposed Special Conservation Areas
- Site Condition Details

The following information is displayed, where pertinent, on the attached compartment maps:

- Base feature information, stand boundaries, cover types, and numbers
- Proposed treatments
- Site condition boundaries
- Details on the road access system

# Cover Type & Treatments Map

Compartment: 160  
 T46N, R16W, Sec: 7, 17, 18  
 County: Schoolcraft  
 Unit: Shingleton  
 Mgmt Area: Seney Lake Plain  
 YOE: 2025  
 Acres: 1550.6 GIS Calculated  
 Examiner: Mario Molin  
 Map Revised: 8/22/2023  
 Map Phase: Review

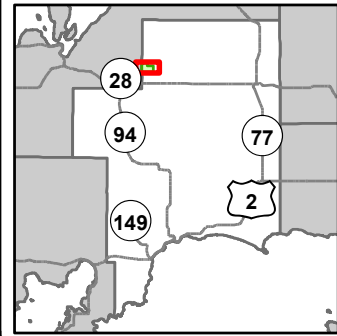

- Miris Corners
- + Remonumented Section Corners
- Survey Grade Corners
- Counties
- DNR - Primary Forest Road
- DNR - Secondary Forest Road
- DNR - Forest Access Route
- Federal / State / County - Paved Road
- County - Gravel Road
- Private - Paved Road
- Private - Dirt / Gravel Road
- Lake/Pond
- Perennial River
- Lakes and Rivers
- Compartment Boundary
- 411 - Northern Hardwood
- 413 - Aspen
- 419 - Mixed Upland Deciduous
- 611 - Lowland Deciduous Forest
- 612 - Lowland Coniferous Forest
- 613 - Lowland Mixed Forest
- 500 - Water
- 622 - Lowland Shrub
- 623 - Emergent Wetland
- 629 - Mixed Non-forested Wetland

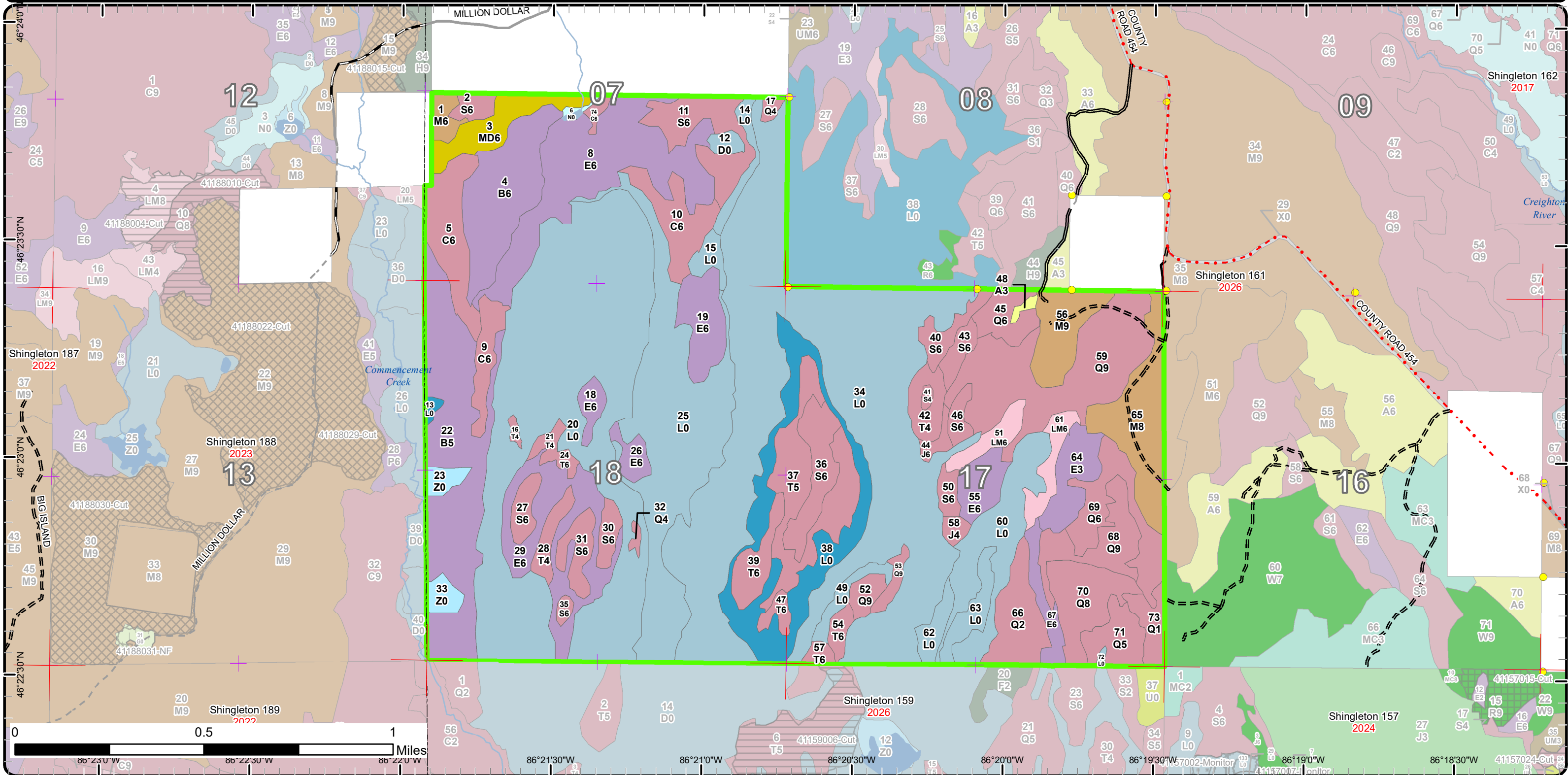

# Stand Boundary Map

Compartment: 160  
 T46N, R16W, Sec: 7, 17, 18  
 County: Schoolcraft  
 Unit: Shingleton  
 Mgmt Area: Seney Lake Plain  
 YOE: 2025  
 Acres: 1550.6 GIS Calculated  
 Examiner: Mario Molin  
 Map Revised: 8/22/2023  
 Map Phase: Review

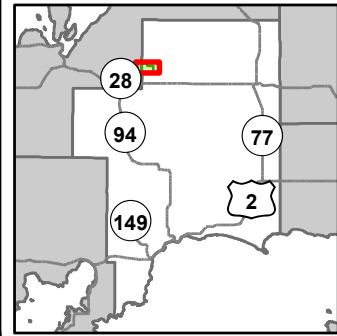

- Miris Corners
- + Remonumented Section Corners
- Survey Grade Corners
- Counties
- DNR - Primary Forest Road
- DNR - Secondary Forest Road
- DNR - Forest Access Route
- Federal / State / County - Paved Road
- County - Gravel Road
- Private - Paved Road
- Private - Dirt / Gravel Road
- Lake/Pond
- Perennial River
- Lakes and Rivers
- Compartment Boundary
- Stand Boundaries
- 411 - Northern Hardwood
- 413 - Aspen
- 419 - Mixed Upland Deciduous
- 611 - Lowland Coniferous Forest
- 612 - Lowland Deciduous Forest
- 613 - Lowland Mixed Forest
- 500 - Water
- 622 - Lowland Shrub
- 623 - Emergent Wetland
- 629 - Mixed Non-forested Wetland

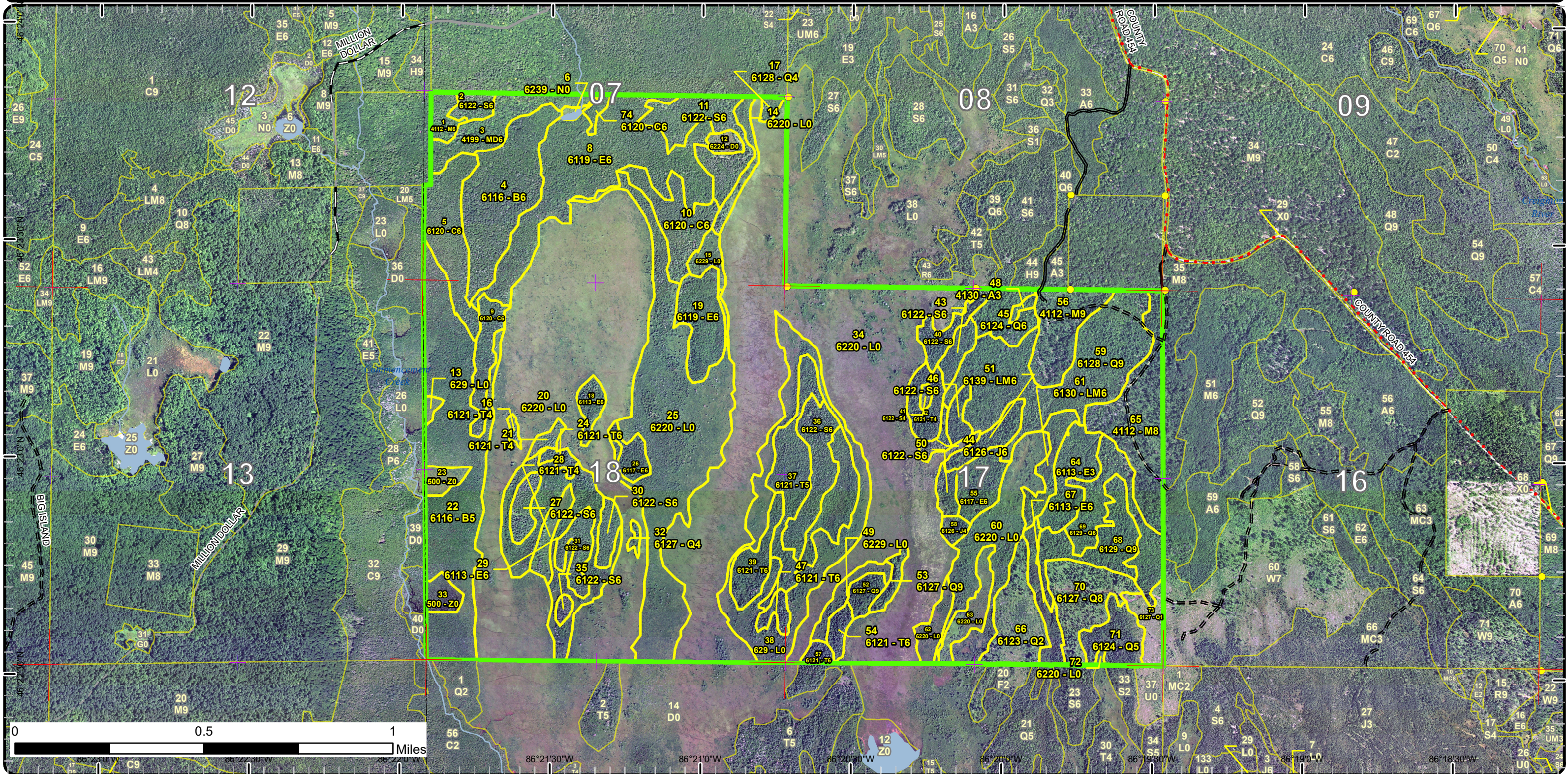

86°21'30"W
86°21'0"W
86°20'30"W
86°20'0"W
86°19'30"W
86°19'0"W
86°18'30"W

# Special Conservation Areas

Compartment: 160  
 T46N, R16W, Sec: 7, 17, 18  
 County: Schoolcraft  
 Unit: Shingleton  
 Mgmt Area: Seney Lake Plain  
 YOE: 2025  
 Acres: 1550.6 GIS Calculated  
 Examiner: Mario Molin  
 Map Revised: 8/22/2023  
 Map Phase: Review

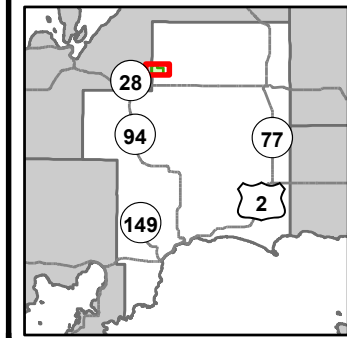

- Miris Corners
- + Remonumented Section Corners
- Survey Grade Corners
- Counties
- DNR - Primary Forest Road
- DNR - Secondary Forest Road
- DNR - Forest Access Route
- Federal / State / County - Paved Road
- County - Gravel Road
- Private - Paved Road
- Private - Dirt / Gravel Road
- Lake/Pond
- Perennial River
- Lakes and Rivers
- Compartment Boundary
- Available w/ Constraints
- 4A: No Markets Available for these Forest Products
- 5B: Maintain for regeneration purposes
- 5C: Delay treatment for age/size class diversity or exceptional site quality
- Unavailable
- 2H: Blocked by physical obstacle (e.g. upland stand in a lowland area)
- 3L: Other wildlife concerns
- 5E: Long-Term Retention
- Stand Boundaries
- Ecological Reference Areas
- Cold Water Streams
- Deer Winter Range

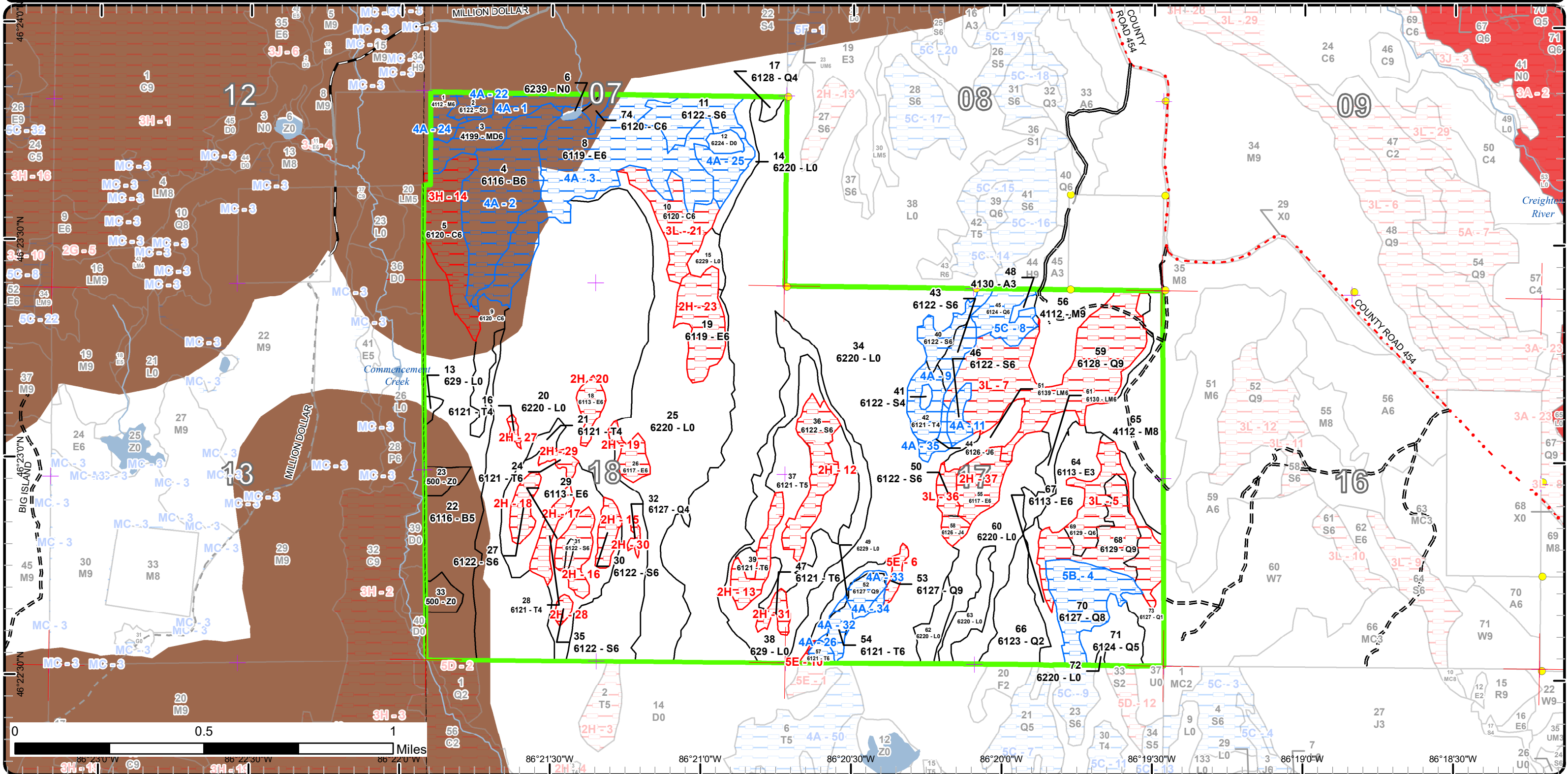

Report 1 – Total Acres by Cover Type and Age Class



Age Class

	Non-Forest	0-9	10-19	20-29	30-39	40-49	50-59	60-69	70-79	80-89	90-99	100-109	110-119	120-129	130-139	140-149	150+	Unseen-Aged	Total
Aspen	0	0	0	1	0	0	0	0	0	0	0	0	0	0	0	0	0	0	1
Cedar	0	0	0	0	0	0	0	0	0	29	26	0	0	0	0	0	0	0	55
Jack Pine	0	0	0	0	0	0	0	0	0	6	0	0	0	0	0	0	0	0	6
Lowland Conifers	0	0	30	0	0	13	0	0	0	2	33	0	45	74	0	0	0	0	197
Lowland Deciduous	0	0	0	16	37	9	0	0	0	80	28	0	0	0	0	0	0	0	169
Lowland Mixed Forest	0	0	0	9	0	0	0	0	8	0	0	0	0	0	0	0	0	0	17
Lowland Shrub	724	0	0	0	0	0	0	0	0	0	0	0	0	0	0	0	0	0	724
Lowland Spruce/Fir	0	0	0	0	0	0	0	0	0	4	85	0	0	0	0	0	0	0	89
Marsh	1	0	0	0	0	0	0	0	0	0	0	0	0	0	0	0	0	0	1
Mixed Upland Deciduous	0	0	0	0	0	0	0	0	0	0	0	18	0	0	0	0	0	0	18
Northern Hardwood	0	0	0	0	0	0	0	0	5	0	57	0	0	0	0	0	0	0	61
Paper Birch	0	0	0	0	0	79	0	0	0	0	0	41	0	0	0	0	0	0	120
Tamarack	0	0	0	0	0	36	0	3	0	20	21	0	0	0	0	0	0	0	80
Treed Bog	3	0	0	0	0	0	0	0	0	0	0	0	0	0	0	0	0	0	3
Water	9	0	0	0	0	0	0	0	0	0	0	0	0	0	0	0	0	0	9
<b>Total</b>	<b>737</b>	<b>0</b>	<b>30</b>	<b>26</b>	<b>37</b>	<b>137</b>	<b>0</b>	<b>3</b>	<b>13</b>	<b>141</b>	<b>250</b>	<b>59</b>	<b>45</b>	<b>74</b>	<b>0</b>	<b>0</b>	<b>0</b>	<b>0</b>	<b>1550</b>



## Report 2 – Treatment Summary

**Shingleton Mgt. Unit**

**Year of Entry: 2025**

**Acres of Harvest**

**Compartment 160**  
**Total Compartment Acres: 1,551**

---

Commercial Harvest -  
Harvests with Site Condition - 0  
Next Step Harvest - 0  
Habitat Cut - 0

---



S  
t  
a  
n  
d

Treatment  
Name

Acres

Stand  
CoverType

Size  
Density

Stand  
Age

BA  
Range

Treatment  
Type

Treatment  
Method

Cover Type  
Objective

Age  
Structure

Habitat  
Cut

Total Treatment  
Acreage Proposed: 0



## Report 4 – Site Conditions

Shingleton Mgt. Unit

Compartment: 160

Mario Molin : Examiner

Year of Entry: 2025

### Availability for Management

Total Acres	Acres Available	Acres Avail		Acres Not Available	Dominant Site Conditions									
		With Condition			4A	5B	5C	2H	3H	3L	5D	5E		
1	1	0		0	Aspen									
55	17	0		38	Cedar					20	18			
6	0	3		3	Jack Pine	3					3			
196	51	39		106	Lowland Conifers	6	22	11	1		102	0	3	
170	61	68		41	Lowland Deciduous	68		0	41		0			
17	17	0		0	Lowland Mixed Forest						0			
724	723	1		0	Lowland Shrub	1			0		0			
89	1	45		43	Lowland Spruce/Fir	45			39		4			
1	1	0		0	Marsh									
18	0	18		0	Mixed Upland Deciduous	18								
62	56	5		0	Northern Hardwood	5					0			
121	79	41		0	Paper Birch	41				0		0		
79	41	15		23	Tamarack	15			23					0
3	3	0		0	Treed Bog									
9	9	0		0	Water									
1,551	1,061	236		253	Total Forested Acres	203	22	11	104	20	127	0	3	
	68%	15%		16%	Relative Percent									

\*Due to limitations in the current Site Conditions Analysis tool, all nonforested acres are considered available. Future development will enable analysis of nonforested types.

Site No.	Dominant Site Cond Availability	Dominant Site Condition	Acres	Other Site Condition	Other Site Condition	Other Site Condition	Other Site Condition
1	Available	4A: No Markets Available for these Forest Products	18	Unspecified	Unspecified	Unspecified	Unspecified
<b>Comments:</b> 41-17-18 Twofer went no bids. Sale terminated and site conditioned on 4/6/2021.							
2	Available	4A: No Markets Available for these Forest Products	41	Unspecified	Unspecified	Unspecified	Unspecified
<b>Comments:</b> 41-17-18 Twofer went no bids. Sale terminated and site conditioned on 4/6/2021.							

## Report 4 – Site Conditions

Shingleton Mgt. Unit

Compartment: 160

Mario Molin : Examiner

Year of Entry: 2025

3	<b>Available</b>	<b>4A: No Markets Available for these Forest Products</b>	68	Unspecified	Unspecified	Unspecified	Unspecified
<b>Comments:</b> 41-17-18 Twofer went no bids. Sale terminated and site conditioned on 4/6/2021.							
4	<b>Available</b>	<b>5B: Maintain for regeneration purposes</b>	22	Unspecified	Unspecified	Unspecified	Unspecified
<b>Comments:</b>							
5	<b>Unavailable</b>	<b>3L: Other wildlife concerns</b>	40	Unspecified	Unspecified	Unspecified	Unspecified
<b>Comments:</b> Stand is 75% Hemlock and gets coded as a Q-type.....So it meets age criteria as a Q.							
6	<b>Unavailable</b>	<b>5E: Long-Term Retention</b>	3	Unspecified	Unspecified	Unspecified	Unspecified
<b>Comments:</b>							
7	<b>Unavailable</b>	<b>3L: Other wildlife concerns</b>	62	Unspecified	Unspecified	Unspecified	Unspecified
<b>Comments:</b> Stand is Hemlock and gets coded as a Q-type.....So it meets age criteria as a Q.							
8	<b>Available</b>	<b>5C: Delay treatment for age/size class diversity or exceptional site quality</b>	11	Unspecified	Unspecified	Unspecified	Unspecified
<b>Comments:</b>							

## Report 4 – Site Conditions

Shingleton Mgt. Unit

Mario Molin : Examiner

Compartment: 160

Year of Entry: 2025

9	<b>Available</b>	<b>4A: No Markets Available for these Forest Products</b>	22	Unspecified	Unspecified	Unspecified	Unspecified
<b>Comments:</b> Still small wait till next entry, add stand 41 from comp 160 at time of prep.							
10	<b>Unavailable</b>	<b>5E: Long-Term Retention</b>	1	Unspecified	Unspecified	Unspecified	Unspecified
<b>Comments:</b>							
11	<b>Available</b>	<b>4A: No Markets Available for these Forest Products</b>	4	Unspecified	Unspecified	Unspecified	Unspecified
<b>Comments:</b>							
12	<b>Unavailable</b>	<b>2H: Blocked by physical obstacle (e.g. upland stand in a lowland area)</b>	18	Unspecified	Unspecified	Unspecified	Unspecified
<b>Comments:</b> Stand is healthy and looks like it will hold until next entry							
13	<b>Unavailable</b>	<b>2H: Blocked by physical obstacle (e.g. upland stand in a lowland area)</b>	9	Unspecified	Unspecified	Unspecified	Unspecified
<b>Comments:</b> Stand is healthy and looks like it will hold until next entry							
14	<b>Unavailable</b>	<b>3H: Deer Wintering Area - habitat is incompatible with harvest at this time</b>	24	3L: Other wildlife concerns	Unspecified	Unspecified	Unspecified
<b>Comments:</b>							

**Report 4 – Site Conditions**

Shingleton Mgt. Unit

Compartment: 160

Mario Molin : Examiner

Year of Entry: 2025

15	Unavailable	2H: Blocked by physical obstacle (e.g. upland stand in a lowland area)	5	Unspecified	Unspecified	Unspecified	Unspecified
Comments:							
16	Unavailable	2H: Blocked by physical obstacle (e.g. upland stand in a lowland area)	10	Unspecified	Unspecified	Unspecified	Unspecified
Comments:							
17	Unavailable	2H: Blocked by physical obstacle (e.g. upland stand in a lowland area)	6	Unspecified	Unspecified	Unspecified	Unspecified
Comments:							
18	Unavailable	2H: Blocked by physical obstacle (e.g. upland stand in a lowland area)	6	Unspecified	Unspecified	Unspecified	Unspecified
Comments:							
19	Unavailable	2H: Blocked by physical obstacle (e.g. upland stand in a lowland area)	6	Unspecified	Unspecified	Unspecified	Unspecified
Comments:							

## Report 4 – Site Conditions

Shingleton Mgt. Unit

Compartment: 160

Mario Molin : Examiner

Year of Entry: 2025

20	<b>Unavailable</b>	<b>2H: Blocked by physical obstacle (e.g. upland stand in a lowland area)</b>	5	Unspecified	Unspecified	Unspecified	Unspecified
<b>Comments:</b>							
21	<b>Unavailable</b>	<b>3L: Other wildlife concerns</b>	18	Unspecified	Unspecified	Unspecified	Unspecified
<b>Comments:</b>							
22	<b>Available</b>	<b>4A: No Markets Available for these Forest Products</b>	5	Unspecified	Unspecified	Unspecified	Unspecified
<b>Comments:</b> 41-17-18 Twofer went no bids. Sale terminated and site conditioned on 4/6/2021.							
23	<b>Unavailable</b>	<b>2H: Blocked by physical obstacle (e.g. upland stand in a lowland area)</b>	18	Unspecified	Unspecified	Unspecified	Unspecified
<b>Comments:</b>							
24	<b>Available</b>	<b>4A: No Markets Available for these Forest Products</b>	5	Unspecified	Unspecified	Unspecified	Unspecified
<b>Comments:</b> 41-17-18 Twofer went no bids. Sale terminated and site conditioned on 4/6/2021.							
25	<b>Available</b>	<b>4A: No Markets Available for these Forest Products</b>	23	Unspecified	Unspecified	Unspecified	Unspecified
<b>Comments:</b> 41-17-18 Twofer went no bids. Sale terminated and site conditioned on 4/6/2021.							

## Report 4 – Site Conditions

Shingleton Mgt. Unit

Compartment: 160

Mario Molin : Examiner

Year of Entry: 2025

26	<b>Available</b>	<b>4A: No Markets Available for these Forest Products</b>	2	Unspecified	Unspecified	Unspecified	Unspecified
<b>Comments:</b>							
27	<b>Unavailable</b>	<b>2H: Blocked by physical obstacle (e.g. upland stand in a lowland area)</b>	1	Unspecified	Unspecified	Unspecified	Unspecified
<b>Comments:</b>							
28	<b>Unavailable</b>	<b>2H: Blocked by physical obstacle (e.g. upland stand in a lowland area)</b>	2	Unspecified	Unspecified	Unspecified	Unspecified
<b>Comments:</b>							
29	<b>Unavailable</b>	<b>2H: Blocked by physical obstacle (e.g. upland stand in a lowland area)</b>	3	Unspecified	Unspecified	Unspecified	Unspecified
<b>Comments:</b>							
30	<b>Unavailable</b>	<b>2H: Blocked by physical obstacle (e.g. upland stand in a lowland area)</b>	1	Unspecified	Unspecified	Unspecified	Unspecified
<b>Comments:</b>							
31	<b>Unavailable</b>	<b>2H: Blocked by physical obstacle (e.g. upland stand in a lowland area)</b>	4	Unspecified	Unspecified	Unspecified	Unspecified
<b>Comments:</b>							

## Report 4 – Site Conditions

Shingleton Mgt. Unit

Mario Molin : Examiner

Compartment: 160

Year of Entry: 2025

32	<b>Available</b>	<b>4A: No Markets Available for these Forest Products</b>	5	Unspecified	Unspecified	Unspecified	Unspecified
<b>Comments:</b>							
33	<b>Available</b>	<b>4A: No Markets Available for these Forest Products</b>	6	Unspecified	Unspecified	Unspecified	Unspecified
<b>Comments:</b>							
34	<b>Available</b>	<b>4A: No Markets Available for these Forest Products</b>	1	Unspecified	Unspecified	Unspecified	Unspecified
<b>Comments:</b>							
35	<b>Available</b>	<b>4A: No Markets Available for these Forest Products</b>	3	Unspecified	Unspecified	Unspecified	Unspecified
<b>Comments:</b>							
36	<b>Unavailable</b>	<b>3L: Other wildlife concerns</b>	7	Unspecified	Unspecified	Unspecified	Unspecified
<b>Comments:</b>							
37	<b>Unavailable</b>	<b>2H: Blocked by physical obstacle (e.g. upland stand in a lowland area)</b>	12	Unspecified	Unspecified	Unspecified	Unspecified
<b>Comments:</b>							

Mgt. Unit

Compartment: #Type!

Year of Entry:



### Report 5 – PROPOSED SPECIAL CONSERVATION AREA\* (SCA) DETAILS

\* This is a partial list of SCAs for this compartment. Not included are those areas identified under other Department initiatives (Natural Rivers, Deer Wintering Areas, etc.). Those will be identified in separate, future map and report products.

SCA Name	SCA Category	Detail Type	Recommendation	Acres
----------	--------------	-------------	----------------	-------

---

Comments

---





### Report 6 – EXISTING SPECIAL CONSERVATION AREA DETAILS

\* This is a list of SCA's for this compartment along with a 1/4 mile buffer surrounding the compartment. Refer to the Special Conservation Area Map for locations of the below listed Conservation Areas.

ERA = Ecological Reference Area  
HCVA = High Conservation Value Area  
SCA = Special Conservation Area

Conservation Area	Type	Description
SCA	Habitat Area	An area that provide some specific need for the life cycle of wildlife species, including State Wildlife Areas and Waterfowl Production Areas, deer wintering complexes in lowland conifer communities, grassland openings and savannas. Habitat areas are distinct from critical habitat designated for recovery of endangered or threatened species (such as Kirtland's warbler or piping plover areas) in that they are more general in nature, are not primarily associated with threatened or endangered species, and are not covered by species recovery plans that are developed in cooperation with Federal agencies.



Stand	Level 4 Cover Type	Size Density	Acres	Stand Age	BA Range	Managed Site	General Comments																																																	
1	4112 - Maple, Beech, Cherry Association	Poletimber Well	5.4	75	81-110	N/A	R.MAPLE 20 20 30W.SPRUCE 10 //CEDAR 10 // Small pocket of extra large hemlock in southeast cornerP.BIRCH ///																																																	
<table border="1"> <thead> <tr> <th>Canopy Species</th> <th>% Cover</th> <th>Size Class</th> <th>DBH</th> <th>Age</th> </tr> </thead> <tbody> <tr> <td>Red Maple</td> <td>80</td> <td>Pole/Log</td> <td>9</td> <td>75</td> </tr> <tr> <td>Yellow Birch</td> <td>5</td> <td>Pole</td> <td>6</td> <td></td> </tr> <tr> <td>Balsam Fir</td> <td>10</td> <td>Pole</td> <td>6</td> <td></td> </tr> <tr> <td>Paper Birch</td> <td>5</td> <td>Pole</td> <td>6</td> <td></td> </tr> </tbody> </table>		Canopy Species	% Cover	Size Class	DBH	Age	Red Maple	80	Pole/Log	9	75	Yellow Birch	5	Pole	6		Balsam Fir	10	Pole	6		Paper Birch	5	Pole	6		<table border="1"> <thead> <tr> <th>Sub-Canopy Species</th> <th>Density</th> <th>Avg. Height</th> <th>Size</th> </tr> </thead> <tbody> <tr> <td>Red Maple</td> <td>Low</td> <td>Variable</td> <td>Sapling</td> </tr> <tr> <td>Yellow Birch</td> <td>Low</td> <td>Variable</td> <td>Sapling</td> </tr> <tr> <td>Balsam Fir</td> <td>Low</td> <td>Variable</td> <td>Sapling</td> </tr> </tbody> </table>		Sub-Canopy Species	Density	Avg. Height	Size	Red Maple	Low	Variable	Sapling	Yellow Birch	Low	Variable	Sapling	Balsam Fir	Low	Variable	Sapling	Y.BIRCH 20 // B.FIR 10 20 /ASPEN / 10 /HEMLOCK // 10											
Canopy Species	% Cover	Size Class	DBH	Age																																																				
Red Maple	80	Pole/Log	9	75																																																				
Yellow Birch	5	Pole	6																																																					
Balsam Fir	10	Pole	6																																																					
Paper Birch	5	Pole	6																																																					
Sub-Canopy Species	Density	Avg. Height	Size																																																					
Red Maple	Low	Variable	Sapling																																																					
Yellow Birch	Low	Variable	Sapling																																																					
Balsam Fir	Low	Variable	Sapling																																																					
2	6122 - Black Spruce	Poletimber Well	4.7	94	51-80	N/A	Spruce with a mix of hardwood scattered throughout.B.SPRUCE / 90 70B.FIR 10 / /P.BIRCH 20 / /R.MAPLE 30 / /W.PINE 10 / /																																																	
<table border="1"> <thead> <tr> <th>Canopy Species</th> <th>% Cover</th> <th>Size Class</th> <th>DBH</th> <th>Age</th> </tr> </thead> <tbody> <tr> <td>Red Maple</td> <td>10</td> <td>Pole</td> <td>6</td> <td></td> </tr> <tr> <td>Black Spruce</td> <td>85</td> <td>Pole</td> <td>7</td> <td>94</td> </tr> <tr> <td>Paper Birch</td> <td>5</td> <td>Pole</td> <td>6</td> <td></td> </tr> </tbody> </table>		Canopy Species	% Cover	Size Class	DBH	Age	Red Maple	10	Pole	6		Black Spruce	85	Pole	7	94	Paper Birch	5	Pole	6		<table border="1"> <thead> <tr> <th>Sub-Canopy Species</th> <th>Density</th> <th>Avg. Height</th> <th>Size</th> </tr> </thead> <tbody> <tr> <td>Balsam Fir</td> <td>Medium</td> <td>Variable</td> <td>Sapling</td> </tr> <tr> <td>Hemlock</td> <td>Low</td> <td>Variable</td> <td>Sapling</td> </tr> </tbody> </table>		Sub-Canopy Species	Density	Avg. Height	Size	Balsam Fir	Medium	Variable	Sapling	Hemlock	Low	Variable	Sapling																					
Canopy Species	% Cover	Size Class	DBH	Age																																																				
Red Maple	10	Pole	6																																																					
Black Spruce	85	Pole	7	94																																																				
Paper Birch	5	Pole	6																																																					
Sub-Canopy Species	Density	Avg. Height	Size																																																					
Balsam Fir	Medium	Variable	Sapling																																																					
Hemlock	Low	Variable	Sapling																																																					
3	4199 - Other Mixed Upland Deciduous	Poletimber Well	17.9	107	81-110	N/A	P.BIRCH 50 60 50R.MAPLE 20 10 20 B.FIR 10 10 / BEECH / 10 /ASPEN // 10 Good quality and healthy p. birch reaching in the log class, beech in the northwest corner.																																																	
<table border="1"> <thead> <tr> <th>Canopy Species</th> <th>% Cover</th> <th>Size Class</th> <th>DBH</th> <th>Age</th> </tr> </thead> <tbody> <tr> <td>Paper Birch</td> <td>50</td> <td>Pole/Log</td> <td>9</td> <td>107</td> </tr> <tr> <td>Balsam Fir</td> <td>7</td> <td>Pole</td> <td>8</td> <td></td> </tr> <tr> <td>Red Maple</td> <td>40</td> <td>Pole</td> <td>8</td> <td></td> </tr> <tr> <td>Beech</td> <td>3</td> <td>Pole</td> <td>8</td> <td></td> </tr> </tbody> </table>		Canopy Species	% Cover	Size Class	DBH	Age	Paper Birch	50	Pole/Log	9	107	Balsam Fir	7	Pole	8		Red Maple	40	Pole	8		Beech	3	Pole	8		<table border="1"> <thead> <tr> <th>Sub-Canopy Species</th> <th>Density</th> <th>Avg. Height</th> <th>Size</th> </tr> </thead> <tbody> <tr> <td>Beech</td> <td>Low</td> <td>Variable</td> <td>Sapling</td> </tr> <tr> <td>Balsam Fir</td> <td>Medium</td> <td>Variable</td> <td>Sapling</td> </tr> <tr> <td>Red Maple</td> <td>Medium</td> <td>Variable</td> <td>Sapling</td> </tr> </tbody> </table>		Sub-Canopy Species	Density	Avg. Height	Size	Beech	Low	Variable	Sapling	Balsam Fir	Medium	Variable	Sapling	Red Maple	Medium	Variable	Sapling												
Canopy Species	% Cover	Size Class	DBH	Age																																																				
Paper Birch	50	Pole/Log	9	107																																																				
Balsam Fir	7	Pole	8																																																					
Red Maple	40	Pole	8																																																					
Beech	3	Pole	8																																																					
Sub-Canopy Species	Density	Avg. Height	Size																																																					
Beech	Low	Variable	Sapling																																																					
Balsam Fir	Medium	Variable	Sapling																																																					
Red Maple	Medium	Variable	Sapling																																																					
4	6116 - Lowland Birch	Poletimber Well	41.2	107	81-110	N/A																																																		
<table border="1"> <thead> <tr> <th>Canopy Species</th> <th>% Cover</th> <th>Size Class</th> <th>DBH</th> <th>Age</th> </tr> </thead> <tbody> <tr> <td>Quaking Aspen</td> <td>10</td> <td>Pole</td> <td>6</td> <td></td> </tr> <tr> <td>Balsam Fir</td> <td>10</td> <td>Pole</td> <td>6</td> <td></td> </tr> <tr> <td>Black Spruce</td> <td>10</td> <td>Pole</td> <td>6</td> <td></td> </tr> <tr> <td>Red Maple</td> <td>10</td> <td>Pole</td> <td>6</td> <td></td> </tr> <tr> <td>Paper Birch</td> <td>60</td> <td>Pole</td> <td>8</td> <td>107</td> </tr> </tbody> </table>		Canopy Species	% Cover	Size Class	DBH	Age	Quaking Aspen	10	Pole	6		Balsam Fir	10	Pole	6		Black Spruce	10	Pole	6		Red Maple	10	Pole	6		Paper Birch	60	Pole	8	107	<table border="1"> <thead> <tr> <th>Sub-Canopy Species</th> <th>Density</th> <th>Avg. Height</th> <th>Size</th> </tr> </thead> <tbody> <tr> <td>Paper Birch</td> <td>Low</td> <td>&lt; 5 feet</td> <td>Sapling</td> </tr> <tr> <td>Balsam Fir</td> <td>Low</td> <td>&lt; 5 feet</td> <td>Sapling</td> </tr> <tr> <td>American Elm</td> <td>Low</td> <td>&lt; 5 feet</td> <td>Sapling</td> </tr> <tr> <td>Red Maple</td> <td>Low</td> <td>&lt; 5 feet</td> <td>Sapling</td> </tr> </tbody> </table>		Sub-Canopy Species	Density	Avg. Height	Size	Paper Birch	Low	< 5 feet	Sapling	Balsam Fir	Low	< 5 feet	Sapling	American Elm	Low	< 5 feet	Sapling	Red Maple	Low	< 5 feet	Sapling			
Canopy Species	% Cover	Size Class	DBH	Age																																																				
Quaking Aspen	10	Pole	6																																																					
Balsam Fir	10	Pole	6																																																					
Black Spruce	10	Pole	6																																																					
Red Maple	10	Pole	6																																																					
Paper Birch	60	Pole	8	107																																																				
Sub-Canopy Species	Density	Avg. Height	Size																																																					
Paper Birch	Low	< 5 feet	Sapling																																																					
Balsam Fir	Low	< 5 feet	Sapling																																																					
American Elm	Low	< 5 feet	Sapling																																																					
Red Maple	Low	< 5 feet	Sapling																																																					
5	6120 - Lowland Cedar	Poletimber Well	23.9	95	141-170	N/A	Dense stand of pole sized cedar, shows signs of good regeneration in openings. Size class does vary throughout the stand.																																																	
<table border="1"> <thead> <tr> <th>Canopy Species</th> <th>% Cover</th> <th>Size Class</th> <th>DBH</th> <th>Age</th> </tr> </thead> <tbody> <tr> <td>Paper Birch</td> <td>5</td> <td>Pole</td> <td>6</td> <td></td> </tr> <tr> <td>Black Spruce</td> <td>5</td> <td>Pole</td> <td>6</td> <td></td> </tr> <tr> <td>Northern White Cedar</td> <td>90</td> <td>Pole</td> <td>8</td> <td>95</td> </tr> </tbody> </table>		Canopy Species	% Cover	Size Class	DBH	Age	Paper Birch	5	Pole	6		Black Spruce	5	Pole	6		Northern White Cedar	90	Pole	8	95	<table border="1"> <thead> <tr> <th>Sub-Canopy Species</th> <th>Density</th> <th>Avg. Height</th> <th>Size</th> </tr> </thead> <tbody> <tr> <td>Balsam Fir</td> <td>Low</td> <td>Variable</td> <td>Sapling</td> </tr> <tr> <td>Red Maple</td> <td>Low</td> <td>Variable</td> <td>Sapling</td> </tr> </tbody> </table>		Sub-Canopy Species	Density	Avg. Height	Size	Balsam Fir	Low	Variable	Sapling	Red Maple	Low	Variable	Sapling																					
Canopy Species	% Cover	Size Class	DBH	Age																																																				
Paper Birch	5	Pole	6																																																					
Black Spruce	5	Pole	6																																																					
Northern White Cedar	90	Pole	8	95																																																				
Sub-Canopy Species	Density	Avg. Height	Size																																																					
Balsam Fir	Low	Variable	Sapling																																																					
Red Maple	Low	Variable	Sapling																																																					
6	6239 - Mixed Emergent Wetland	Nonstocked	1.3			No																																																		
		<table border="1"> <thead> <tr> <th>Sub-Canopy Species</th> <th>Density</th> <th>Avg. Height</th> <th>Size</th> </tr> </thead> <tbody> <tr> <td>Willow spp.</td> <td>Medium</td> <td>Variable</td> <td>Tall Shrub</td> </tr> <tr> <td>Northern White Cedar</td> <td>Trace</td> <td>Variable</td> <td>Pole</td> </tr> <tr> <td>Paper Birch</td> <td>Trace</td> <td>Variable</td> <td>Pole</td> </tr> <tr> <td>Tag Alder</td> <td>High</td> <td>Variable</td> <td>Tall Shrub</td> </tr> </tbody> </table>		Sub-Canopy Species	Density	Avg. Height	Size	Willow spp.	Medium	Variable	Tall Shrub	Northern White Cedar	Trace	Variable	Pole	Paper Birch	Trace	Variable	Pole	Tag Alder	High	Variable	Tall Shrub																																	
Sub-Canopy Species	Density	Avg. Height	Size																																																					
Willow spp.	Medium	Variable	Tall Shrub																																																					
Northern White Cedar	Trace	Variable	Pole																																																					
Paper Birch	Trace	Variable	Pole																																																					
Tag Alder	High	Variable	Tall Shrub																																																					



Stand	Level 4 Cover Type	Size Density	Acres	Stand Age	BA Range	Managed Site	General Comments																																									
8	6119 - Mixed Lowland Deciduous Forest	Poletimber Well	68.1	84	51-80	N/A	Highly variable of species composition and density, there is a noticeable amount of elm in the stand.																																									
		<table border="1"> <thead> <tr> <th>Canopy Species</th> <th>% Cover</th> <th>Size Class</th> <th>DBH</th> <th>Age</th> </tr> </thead> <tbody> <tr> <td>American Elm</td> <td>5</td> <td>Sapling/Pole</td> <td>4</td> <td></td> </tr> <tr> <td>Red Maple</td> <td>25</td> <td>Pole</td> <td>5</td> <td></td> </tr> <tr> <td>Paper Birch</td> <td>55</td> <td>Pole</td> <td>6</td> <td>84</td> </tr> <tr> <td>Quaking Aspen</td> <td>15</td> <td>Pole</td> <td>5</td> <td></td> </tr> </tbody> </table>	Canopy Species	% Cover	Size Class	DBH	Age	American Elm	5	Sapling/Pole	4		Red Maple	25	Pole	5		Paper Birch	55	Pole	6	84	Quaking Aspen	15	Pole	5				<table border="1"> <thead> <tr> <th>Sub-Canopy Species</th> <th>Density</th> <th>Avg. Height</th> <th>Size</th> </tr> </thead> <tbody> <tr> <td>Red Maple</td> <td>Low</td> <td>Variable</td> <td>Sapling</td> </tr> <tr> <td>Paper Birch</td> <td>Low</td> <td>Variable</td> <td>Sapling</td> </tr> <tr> <td>American Elm</td> <td>Low</td> <td>Variable</td> <td>Sapling</td> </tr> </tbody> </table>	Sub-Canopy Species	Density	Avg. Height	Size	Red Maple	Low	Variable	Sapling	Paper Birch	Low	Variable	Sapling	American Elm	Low	Variable	Sapling		
Canopy Species	% Cover	Size Class	DBH	Age																																												
American Elm	5	Sapling/Pole	4																																													
Red Maple	25	Pole	5																																													
Paper Birch	55	Pole	6	84																																												
Quaking Aspen	15	Pole	5																																													
Sub-Canopy Species	Density	Avg. Height	Size																																													
Red Maple	Low	Variable	Sapling																																													
Paper Birch	Low	Variable	Sapling																																													
American Elm	Low	Variable	Sapling																																													
9	6120 - Lowland Cedar	Poletimber Well	10.7	84	51-80	N/A																																										
		<table border="1"> <thead> <tr> <th>Canopy Species</th> <th>% Cover</th> <th>Size Class</th> <th>DBH</th> <th>Age</th> </tr> </thead> <tbody> <tr> <td>Northern White Cedar</td> <td>75</td> <td>Pole</td> <td>6</td> <td>84</td> </tr> <tr> <td>Paper Birch</td> <td>15</td> <td>Pole</td> <td>6</td> <td></td> </tr> <tr> <td>Black Spruce</td> <td>5</td> <td>Pole</td> <td>6</td> <td></td> </tr> <tr> <td>Red Maple</td> <td>5</td> <td>Pole</td> <td>6</td> <td></td> </tr> </tbody> </table>	Canopy Species	% Cover	Size Class	DBH	Age	Northern White Cedar	75	Pole	6	84	Paper Birch	15	Pole	6		Black Spruce	5	Pole	6		Red Maple	5	Pole	6				<table border="1"> <thead> <tr> <th>Sub-Canopy Species</th> <th>Density</th> <th>Avg. Height</th> <th>Size</th> </tr> </thead> <tbody> <tr> <td>American Elm</td> <td>Low</td> <td>Variable</td> <td>Sapling</td> </tr> <tr> <td>Red Maple</td> <td>Low</td> <td>Variable</td> <td>Sapling</td> </tr> </tbody> </table>	Sub-Canopy Species	Density	Avg. Height	Size	American Elm	Low	Variable	Sapling	Red Maple	Low	Variable	Sapling						
Canopy Species	% Cover	Size Class	DBH	Age																																												
Northern White Cedar	75	Pole	6	84																																												
Paper Birch	15	Pole	6																																													
Black Spruce	5	Pole	6																																													
Red Maple	5	Pole	6																																													
Sub-Canopy Species	Density	Avg. Height	Size																																													
American Elm	Low	Variable	Sapling																																													
Red Maple	Low	Variable	Sapling																																													
10	6120 - Lowland Cedar	Poletimber Well	18.1	84	81-110	N/A	Variable size and stocking in the stand.																																									
		<table border="1"> <thead> <tr> <th>Canopy Species</th> <th>% Cover</th> <th>Size Class</th> <th>DBH</th> <th>Age</th> </tr> </thead> <tbody> <tr> <td>Northern White Cedar</td> <td>85</td> <td>Pole</td> <td>7</td> <td>84</td> </tr> <tr> <td>Tamarack</td> <td>10</td> <td>Pole</td> <td>7</td> <td></td> </tr> <tr> <td>Paper Birch</td> <td>5</td> <td>Pole</td> <td>7</td> <td></td> </tr> </tbody> </table>	Canopy Species	% Cover	Size Class	DBH	Age	Northern White Cedar	85	Pole	7	84	Tamarack	10	Pole	7		Paper Birch	5	Pole	7				<table border="1"> <thead> <tr> <th>Sub-Canopy Species</th> <th>Density</th> <th>Avg. Height</th> <th>Size</th> </tr> </thead> <tbody> <tr> <td>Northern White Cedar</td> <td>Low</td> <td>Variable</td> <td>Sapling</td> </tr> <tr> <td>Balsam Fir</td> <td>Low</td> <td>Variable</td> <td>Sapling</td> </tr> </tbody> </table>	Sub-Canopy Species	Density	Avg. Height	Size	Northern White Cedar	Low	Variable	Sapling	Balsam Fir	Low	Variable	Sapling											
Canopy Species	% Cover	Size Class	DBH	Age																																												
Northern White Cedar	85	Pole	7	84																																												
Tamarack	10	Pole	7																																													
Paper Birch	5	Pole	7																																													
Sub-Canopy Species	Density	Avg. Height	Size																																													
Northern White Cedar	Low	Variable	Sapling																																													
Balsam Fir	Low	Variable	Sapling																																													
11	6122 - Black Spruce	Poletimber Well	22.8	94	81-110	N/A	Has a ridge east to west, stand is potentially overstocked, spruce is fairly small considering the spruce in the surrounding area, small pole size with a significant amount of submerchantable mixed in.																																									
		<table border="1"> <thead> <tr> <th>Canopy Species</th> <th>% Cover</th> <th>Size Class</th> <th>DBH</th> <th>Age</th> </tr> </thead> <tbody> <tr> <td>Tamarack</td> <td>5</td> <td>Pole</td> <td>8</td> <td></td> </tr> <tr> <td>Red Maple</td> <td>2</td> <td>Pole</td> <td>8</td> <td></td> </tr> <tr> <td>Black Spruce</td> <td>80</td> <td>Pole</td> <td>6</td> <td>94</td> </tr> <tr> <td>Paper Birch</td> <td>10</td> <td>Pole</td> <td>6</td> <td></td> </tr> <tr> <td>Northern White Cedar</td> <td>3</td> <td>Pole</td> <td>6</td> <td></td> </tr> </tbody> </table>	Canopy Species	% Cover	Size Class	DBH	Age	Tamarack	5	Pole	8		Red Maple	2	Pole	8		Black Spruce	80	Pole	6	94	Paper Birch	10	Pole	6		Northern White Cedar	3	Pole	6				<table border="1"> <thead> <tr> <th>Sub-Canopy Species</th> <th>Density</th> <th>Avg. Height</th> <th>Size</th> </tr> </thead> <tbody> <tr> <td>Balsam Fir</td> <td>Low</td> <td>Variable</td> <td>Sapling</td> </tr> </tbody> </table>	Sub-Canopy Species	Density	Avg. Height	Size	Balsam Fir	Low	Variable	Sapling					
Canopy Species	% Cover	Size Class	DBH	Age																																												
Tamarack	5	Pole	8																																													
Red Maple	2	Pole	8																																													
Black Spruce	80	Pole	6	94																																												
Paper Birch	10	Pole	6																																													
Northern White Cedar	3	Pole	6																																													
Sub-Canopy Species	Density	Avg. Height	Size																																													
Balsam Fir	Low	Variable	Sapling																																													
12	6224 - Treed Bog	Nonstocked	3.1			No																																										
		<table border="1"> <thead> <tr> <th>Sub-Canopy Species</th> <th>Density</th> <th>Avg. Height</th> <th>Size</th> </tr> </thead> <tbody> <tr> <td>Tamarack</td> <td>Low</td> <td>Variable</td> <td>Sapling</td> </tr> <tr> <td>Tag Alder</td> <td>Trace</td> <td>Variable</td> <td>Tall Shrub</td> </tr> <tr> <td>Black Spruce</td> <td>Low</td> <td>Variable</td> <td>Sapling</td> </tr> <tr> <td>Willow spp.</td> <td>Trace</td> <td>Variable</td> <td>Tall Shrub</td> </tr> </tbody> </table>						Sub-Canopy Species	Density	Avg. Height	Size	Tamarack	Low	Variable	Sapling	Tag Alder	Trace	Variable	Tall Shrub	Black Spruce	Low	Variable	Sapling	Willow spp.	Trace	Variable	Tall Shrub																					
Sub-Canopy Species	Density	Avg. Height	Size																																													
Tamarack	Low	Variable	Sapling																																													
Tag Alder	Trace	Variable	Tall Shrub																																													
Black Spruce	Low	Variable	Sapling																																													
Willow spp.	Trace	Variable	Tall Shrub																																													
13	629 - Mixed non-forested wetland	Nonstocked	1.5			No																																										
		<table border="1"> <thead> <tr> <th>Sub-Canopy Species</th> <th>Density</th> <th>Avg. Height</th> <th>Size</th> </tr> </thead> <tbody> <tr> <td>Paper Birch</td> <td>Low</td> <td></td> <td>Sapling</td> </tr> <tr> <td>Northern White Cedar</td> <td>Low</td> <td></td> <td>Sapling</td> </tr> </tbody> </table>						Sub-Canopy Species	Density	Avg. Height	Size	Paper Birch	Low		Sapling	Northern White Cedar	Low		Sapling																													
Sub-Canopy Species	Density	Avg. Height	Size																																													
Paper Birch	Low		Sapling																																													
Northern White Cedar	Low		Sapling																																													



Stand	Level 4 Cover Type	Size Density	Acres	Stand Age	BA Range	Managed Site	General Comments																																													
14	6220 - Alder/willow	Nonstocked	6.1			No																																														
		<table border="1"> <thead> <tr> <th>Sub-Canopy Species</th> <th>Density</th> <th>Avg. Height</th> <th>Size</th> </tr> </thead> <tbody> <tr> <td>Willow spp.</td> <td>Trace</td> <td></td> <td>Tall Shrub</td> </tr> <tr> <td>Northern White Cedar</td> <td>Trace</td> <td></td> <td>Sapling</td> </tr> <tr> <td>Willow spp.</td> <td>Trace</td> <td></td> <td>Tall Shrub</td> </tr> <tr> <td>Willow spp.</td> <td>Trace</td> <td></td> <td>Tall Shrub</td> </tr> <tr> <td>Tag Alder</td> <td>Low</td> <td></td> <td>Tall Shrub</td> </tr> <tr> <td>Tamarack</td> <td>Trace</td> <td></td> <td>Sapling</td> </tr> <tr> <td>Black Spruce</td> <td>Trace</td> <td></td> <td>Sapling</td> </tr> </tbody> </table>						Sub-Canopy Species	Density	Avg. Height	Size	Willow spp.	Trace		Tall Shrub	Northern White Cedar	Trace		Sapling	Willow spp.	Trace		Tall Shrub	Willow spp.	Trace		Tall Shrub	Tag Alder	Low		Tall Shrub	Tamarack	Trace		Sapling	Black Spruce	Trace		Sapling													
Sub-Canopy Species	Density	Avg. Height	Size																																																	
Willow spp.	Trace		Tall Shrub																																																	
Northern White Cedar	Trace		Sapling																																																	
Willow spp.	Trace		Tall Shrub																																																	
Willow spp.	Trace		Tall Shrub																																																	
Tag Alder	Low		Tall Shrub																																																	
Tamarack	Trace		Sapling																																																	
Black Spruce	Trace		Sapling																																																	
15	6229 - Mixed lowland shrub	Nonstocked	5.0		Immature	No																																														
16	6121 - Tamarack	Poletimber Poor	1.1	89	1-50	N/A	Lots of dead.																																													
		<table border="1"> <thead> <tr> <th>Canopy Species</th> <th>% Cover</th> <th>Size Class</th> <th>DBH</th> <th>Age</th> <th>Sub-Canopy Species</th> <th>Density</th> <th>Avg. Height</th> <th>Size</th> </tr> </thead> <tbody> <tr> <td>Tamarack</td> <td>100</td> <td>Pole</td> <td>8</td> <td>89</td> <td>Black Spruce</td> <td>Low</td> <td>Variable</td> <td>Sapling</td> </tr> </tbody> </table>						Canopy Species	% Cover	Size Class	DBH	Age	Sub-Canopy Species	Density	Avg. Height	Size	Tamarack	100	Pole	8	89	Black Spruce	Low	Variable	Sapling																											
Canopy Species	% Cover	Size Class	DBH	Age	Sub-Canopy Species	Density	Avg. Height	Size																																												
Tamarack	100	Pole	8	89	Black Spruce	Low	Variable	Sapling																																												
17	6128 - Lowland Coniferous, Mixed Deciduous	Poletimber Poor	1.9	84	1-50	N/A	Small finger from other compartment, trees are very poor quality.																																													
		<table border="1"> <thead> <tr> <th>Canopy Species</th> <th>% Cover</th> <th>Size Class</th> <th>DBH</th> <th>Age</th> <th>Sub-Canopy Species</th> <th>Density</th> <th>Avg. Height</th> <th>Size</th> </tr> </thead> <tbody> <tr> <td>Northern White Cedar</td> <td>5</td> <td>Pole</td> <td>6</td> <td></td> <td>Tamarack</td> <td>Medium</td> <td>Variable</td> <td>Sapling</td> </tr> <tr> <td>Tamarack</td> <td>40</td> <td>Pole</td> <td>8</td> <td></td> <td>Red Maple</td> <td>Medium</td> <td>Variable</td> <td>Sapling</td> </tr> <tr> <td>White Pine</td> <td>15</td> <td>Pole</td> <td>8</td> <td></td> <td>White Pine</td> <td>Medium</td> <td>Variable</td> <td>Sapling</td> </tr> <tr> <td>Red Maple</td> <td>40</td> <td>Pole</td> <td>6</td> <td>84</td> <td></td> <td></td> <td></td> <td></td> </tr> </tbody> </table>						Canopy Species	% Cover	Size Class	DBH	Age	Sub-Canopy Species	Density	Avg. Height	Size	Northern White Cedar	5	Pole	6		Tamarack	Medium	Variable	Sapling	Tamarack	40	Pole	8		Red Maple	Medium	Variable	Sapling	White Pine	15	Pole	8		White Pine	Medium	Variable	Sapling	Red Maple	40	Pole	6	84				
Canopy Species	% Cover	Size Class	DBH	Age	Sub-Canopy Species	Density	Avg. Height	Size																																												
Northern White Cedar	5	Pole	6		Tamarack	Medium	Variable	Sapling																																												
Tamarack	40	Pole	8		Red Maple	Medium	Variable	Sapling																																												
White Pine	15	Pole	8		White Pine	Medium	Variable	Sapling																																												
Red Maple	40	Pole	6	84																																																
18	6113 - Lowland Maple	Poletimber Well	5.0	92	51-80	N/A	Spruce in northwest corner.																																													
		<table border="1"> <thead> <tr> <th>Canopy Species</th> <th>% Cover</th> <th>Size Class</th> <th>DBH</th> <th>Age</th> <th>Sub-Canopy Species</th> <th>Density</th> <th>Avg. Height</th> <th>Size</th> </tr> </thead> <tbody> <tr> <td>Red Maple</td> <td>80</td> <td>Pole</td> <td>6</td> <td>92</td> <td>Balsam Fir</td> <td>Low</td> <td>Variable</td> <td>Sapling</td> </tr> <tr> <td>Paper Birch</td> <td>5</td> <td>Pole</td> <td>8</td> <td></td> <td>Red Maple</td> <td>Low</td> <td>Variable</td> <td>Sapling</td> </tr> <tr> <td>Quaking Aspen</td> <td>5</td> <td>Pole</td> <td>6</td> <td></td> <td></td> <td></td> <td></td> <td></td> </tr> <tr> <td>Black Spruce</td> <td>10</td> <td>Pole</td> <td>8</td> <td></td> <td></td> <td></td> <td></td> <td></td> </tr> </tbody> </table>						Canopy Species	% Cover	Size Class	DBH	Age	Sub-Canopy Species	Density	Avg. Height	Size	Red Maple	80	Pole	6	92	Balsam Fir	Low	Variable	Sapling	Paper Birch	5	Pole	8		Red Maple	Low	Variable	Sapling	Quaking Aspen	5	Pole	6						Black Spruce	10	Pole	8					
Canopy Species	% Cover	Size Class	DBH	Age	Sub-Canopy Species	Density	Avg. Height	Size																																												
Red Maple	80	Pole	6	92	Balsam Fir	Low	Variable	Sapling																																												
Paper Birch	5	Pole	8		Red Maple	Low	Variable	Sapling																																												
Quaking Aspen	5	Pole	6																																																	
Black Spruce	10	Pole	8																																																	
19	6119 - Mixed Lowland Deciduous Forest	Poletimber Well	17.6	95	51-80	N/A																																														
		<table border="1"> <thead> <tr> <th>Canopy Species</th> <th>% Cover</th> <th>Size Class</th> <th>DBH</th> <th>Age</th> <th>Sub-Canopy Species</th> <th>Density</th> <th>Avg. Height</th> <th>Size</th> </tr> </thead> <tbody> <tr> <td>Red Maple</td> <td>25</td> <td>Pole</td> <td>5</td> <td></td> <td>Red Maple</td> <td>Low</td> <td>Variable</td> <td>Sapling</td> </tr> <tr> <td>Paper Birch</td> <td>55</td> <td>Pole</td> <td>6</td> <td>95</td> <td>Paper Birch</td> <td>Low</td> <td>Variable</td> <td>Sapling</td> </tr> <tr> <td>Bigtooth Aspen</td> <td>15</td> <td>Pole</td> <td>5</td> <td></td> <td>American Elm</td> <td>Low</td> <td>Variable</td> <td>Sapling</td> </tr> <tr> <td>American Elm</td> <td>5</td> <td>Sapling/Pole</td> <td>4</td> <td></td> <td></td> <td></td> <td></td> <td></td> </tr> </tbody> </table>						Canopy Species	% Cover	Size Class	DBH	Age	Sub-Canopy Species	Density	Avg. Height	Size	Red Maple	25	Pole	5		Red Maple	Low	Variable	Sapling	Paper Birch	55	Pole	6	95	Paper Birch	Low	Variable	Sapling	Bigtooth Aspen	15	Pole	5		American Elm	Low	Variable	Sapling	American Elm	5	Sapling/Pole	4					
Canopy Species	% Cover	Size Class	DBH	Age	Sub-Canopy Species	Density	Avg. Height	Size																																												
Red Maple	25	Pole	5		Red Maple	Low	Variable	Sapling																																												
Paper Birch	55	Pole	6	95	Paper Birch	Low	Variable	Sapling																																												
Bigtooth Aspen	15	Pole	5		American Elm	Low	Variable	Sapling																																												
American Elm	5	Sapling/Pole	4																																																	



Stand	Level 4 Cover Type	Size Density	Acres	Stand Age	BA Range	Managed Site	General Comments																																																						
20	6220 - Alder/willow	Nonstocked	217.3			No																																																							
		<table border="1"> <thead> <tr> <th>Sub-Canopy Species</th> <th>Density</th> <th>Avg. Height</th> <th>Size</th> </tr> </thead> <tbody> <tr> <td>Tag Alder</td> <td>Low</td> <td></td> <td>Tall Shrub</td> </tr> <tr> <td>Willow spp.</td> <td>Low</td> <td></td> <td>Tall Shrub</td> </tr> <tr> <td>Willow spp.</td> <td>Low</td> <td></td> <td>Tall Shrub</td> </tr> <tr> <td>Willow spp.</td> <td>Low</td> <td></td> <td>Tall Shrub</td> </tr> </tbody> </table>						Sub-Canopy Species	Density	Avg. Height	Size	Tag Alder	Low		Tall Shrub	Willow spp.	Low		Tall Shrub	Willow spp.	Low		Tall Shrub	Willow spp.	Low		Tall Shrub																																		
Sub-Canopy Species	Density	Avg. Height	Size																																																										
Tag Alder	Low		Tall Shrub																																																										
Willow spp.	Low		Tall Shrub																																																										
Willow spp.	Low		Tall Shrub																																																										
Willow spp.	Low		Tall Shrub																																																										
21	6121 - Tamarack	Poletimber Poor	2.6	60	1-50	N/A	Age is an estimate, stand is establishing/growing into the marsh.																																																						
		<table border="1"> <thead> <tr> <th>Canopy Species</th> <th>% Cover</th> <th>Size Class</th> <th>DBH</th> <th>Age</th> <th>Sub-Canopy Species</th> <th>Density</th> <th>Avg. Height</th> <th>Size</th> </tr> </thead> <tbody> <tr> <td>Tamarack</td> <td>85</td> <td>Pole</td> <td>6</td> <td>60</td> <td>Black Spruce</td> <td>Low</td> <td>Variable</td> <td>Sapling</td> </tr> <tr> <td>Black Spruce</td> <td>15</td> <td>Pole</td> <td>6</td> <td></td> <td>Tamarack</td> <td>Low</td> <td>Variable</td> <td>Sapling</td> </tr> </tbody> </table>						Canopy Species	% Cover	Size Class	DBH	Age	Sub-Canopy Species	Density	Avg. Height	Size	Tamarack	85	Pole	6	60	Black Spruce	Low	Variable	Sapling	Black Spruce	15	Pole	6		Tamarack	Low	Variable	Sapling																											
Canopy Species	% Cover	Size Class	DBH	Age	Sub-Canopy Species	Density	Avg. Height	Size																																																					
Tamarack	85	Pole	6	60	Black Spruce	Low	Variable	Sapling																																																					
Black Spruce	15	Pole	6		Tamarack	Low	Variable	Sapling																																																					
22	6116 - Lowland Birch	Poletimber Medium	79.4	45	Unspecified	N/A	Age is an estimate, stand seems to be establishing itself in a former shub type																																																						
		<table border="1"> <thead> <tr> <th>Canopy Species</th> <th>% Cover</th> <th>Size Class</th> <th>DBH</th> <th>Age</th> <th>Sub-Canopy Species</th> <th>Density</th> <th>Avg. Height</th> <th>Size</th> </tr> </thead> <tbody> <tr> <td>Northern White Cedar</td> <td>5</td> <td>Pole</td> <td>6</td> <td></td> <td>Paper Birch</td> <td>Medium</td> <td>Variable</td> <td>Sapling</td> </tr> <tr> <td>Red Maple</td> <td>15</td> <td>Pole/Sapling</td> <td>5</td> <td></td> <td>American Elm</td> <td>Low</td> <td>Variable</td> <td>Sapling</td> </tr> <tr> <td>Paper Birch</td> <td>60</td> <td>Pole/Sapling</td> <td>5</td> <td>45</td> <td>Red Maple</td> <td>Low</td> <td>Variable</td> <td>Sapling</td> </tr> <tr> <td>Quaking Aspen</td> <td>10</td> <td>Pole</td> <td>7</td> <td></td> <td></td> <td></td> <td></td> <td></td> </tr> <tr> <td>Black Spruce</td> <td>10</td> <td>Pole</td> <td>6</td> <td></td> <td></td> <td></td> <td></td> <td></td> </tr> </tbody> </table>						Canopy Species	% Cover	Size Class	DBH	Age	Sub-Canopy Species	Density	Avg. Height	Size	Northern White Cedar	5	Pole	6		Paper Birch	Medium	Variable	Sapling	Red Maple	15	Pole/Sapling	5		American Elm	Low	Variable	Sapling	Paper Birch	60	Pole/Sapling	5	45	Red Maple	Low	Variable	Sapling	Quaking Aspen	10	Pole	7						Black Spruce	10	Pole	6					
Canopy Species	% Cover	Size Class	DBH	Age	Sub-Canopy Species	Density	Avg. Height	Size																																																					
Northern White Cedar	5	Pole	6		Paper Birch	Medium	Variable	Sapling																																																					
Red Maple	15	Pole/Sapling	5		American Elm	Low	Variable	Sapling																																																					
Paper Birch	60	Pole/Sapling	5	45	Red Maple	Low	Variable	Sapling																																																					
Quaking Aspen	10	Pole	7																																																										
Black Spruce	10	Pole	6																																																										
23	500 - Water	Nonstocked	4.3			No																																																							
24	6121 - Tamarack	Poletimber Well	2.7	89	81-110	N/A	In decline																																																						
		<table border="1"> <thead> <tr> <th>Canopy Species</th> <th>% Cover</th> <th>Size Class</th> <th>DBH</th> <th>Age</th> <th>Sub-Canopy Species</th> <th>Density</th> <th>Avg. Height</th> <th>Size</th> </tr> </thead> <tbody> <tr> <td>Tamarack</td> <td>95</td> <td>Pole</td> <td>8</td> <td>89</td> <td>Black Spruce</td> <td>Low</td> <td>Variable</td> <td>Sapling</td> </tr> <tr> <td>Black Spruce</td> <td>5</td> <td>Pole</td> <td>8</td> <td></td> <td>Balsam Fir</td> <td>Low</td> <td>Variable</td> <td>Sapling</td> </tr> <tr> <td></td> <td></td> <td></td> <td></td> <td></td> <td>Paper Birch</td> <td>Low</td> <td>Variable</td> <td>Sapling</td> </tr> </tbody> </table>						Canopy Species	% Cover	Size Class	DBH	Age	Sub-Canopy Species	Density	Avg. Height	Size	Tamarack	95	Pole	8	89	Black Spruce	Low	Variable	Sapling	Black Spruce	5	Pole	8		Balsam Fir	Low	Variable	Sapling						Paper Birch	Low	Variable	Sapling																		
Canopy Species	% Cover	Size Class	DBH	Age	Sub-Canopy Species	Density	Avg. Height	Size																																																					
Tamarack	95	Pole	8	89	Black Spruce	Low	Variable	Sapling																																																					
Black Spruce	5	Pole	8		Balsam Fir	Low	Variable	Sapling																																																					
					Paper Birch	Low	Variable	Sapling																																																					
25	6220 - Alder/willow	Nonstocked	99.2			No																																																							
		<table border="1"> <thead> <tr> <th>Sub-Canopy Species</th> <th>Density</th> <th>Avg. Height</th> <th>Size</th> </tr> </thead> <tbody> <tr> <td>Willow spp.</td> <td>Medium</td> <td></td> <td>Tall Shrub</td> </tr> <tr> <td>Willow spp.</td> <td>Medium</td> <td></td> <td>Tall Shrub</td> </tr> <tr> <td>Willow spp.</td> <td>Medium</td> <td></td> <td>Tall Shrub</td> </tr> <tr> <td>Tamarack</td> <td>Low</td> <td></td> <td>Pole</td> </tr> <tr> <td>Tag Alder</td> <td>Medium</td> <td></td> <td>Tall Shrub</td> </tr> <tr> <td>Black Spruce</td> <td>Low</td> <td></td> <td>Pole</td> </tr> <tr> <td>Quaking Aspen</td> <td>Low</td> <td></td> <td>Pole</td> </tr> </tbody> </table>						Sub-Canopy Species	Density	Avg. Height	Size	Willow spp.	Medium		Tall Shrub	Willow spp.	Medium		Tall Shrub	Willow spp.	Medium		Tall Shrub	Tamarack	Low		Pole	Tag Alder	Medium		Tall Shrub	Black Spruce	Low		Pole	Quaking Aspen	Low		Pole																						
Sub-Canopy Species	Density	Avg. Height	Size																																																										
Willow spp.	Medium		Tall Shrub																																																										
Willow spp.	Medium		Tall Shrub																																																										
Willow spp.	Medium		Tall Shrub																																																										
Tamarack	Low		Pole																																																										
Tag Alder	Medium		Tall Shrub																																																										
Black Spruce	Low		Pole																																																										
Quaking Aspen	Low		Pole																																																										



Stand	Level 4 Cover Type	Size Density	Acres	Stand Age	BA Range	Managed Site	General Comments																																												
26	6117 - Lowland Deciduous, Mixed Coniferous	Poletimber Well	5.7	99	1-50	N/A	Stand has multi storied look, birch being dominate with maple and cedar co-dominate, maple and spruce as an understory. Stand is very small so this look is most likely due to edge effect.																																												
<table border="1"> <thead> <tr> <th>Canopy Species</th> <th>% Cover</th> <th>Size Class</th> <th>DBH</th> <th>Age</th> </tr> </thead> <tbody> <tr> <td>Red Maple</td> <td>35</td> <td>Pole</td> <td>6</td> <td></td> </tr> <tr> <td>Paper Birch</td> <td>40</td> <td>Log</td> <td>10</td> <td>99</td> </tr> <tr> <td>Northern White Cedar</td> <td>10</td> <td>Pole</td> <td>8</td> <td></td> </tr> <tr> <td>Black Spruce</td> <td>10</td> <td>Pole</td> <td>6</td> <td></td> </tr> <tr> <td>Quaking Aspen</td> <td>5</td> <td>Pole</td> <td>6</td> <td></td> </tr> </tbody> </table>		Canopy Species	% Cover	Size Class	DBH	Age	Red Maple	35	Pole	6		Paper Birch	40	Log	10	99	Northern White Cedar	10	Pole	8		Black Spruce	10	Pole	6		Quaking Aspen	5	Pole	6		<table border="1"> <thead> <tr> <th>Sub-Canopy Species</th> <th>Density</th> <th>Avg. Height</th> <th>Size</th> </tr> </thead> <tbody> <tr> <td>Northern White Cedar</td> <td>Low</td> <td>Variable</td> <td>Sapling</td> </tr> <tr> <td>Red Maple</td> <td>Medium</td> <td>Variable</td> <td>Sapling</td> </tr> <tr> <td>Balsam Fir</td> <td>Low</td> <td>Variable</td> <td>Sapling</td> </tr> </tbody> </table>				Sub-Canopy Species	Density	Avg. Height	Size	Northern White Cedar	Low	Variable	Sapling	Red Maple	Medium	Variable	Sapling	Balsam Fir	Low	Variable	Sapling
Canopy Species	% Cover	Size Class	DBH	Age																																															
Red Maple	35	Pole	6																																																
Paper Birch	40	Log	10	99																																															
Northern White Cedar	10	Pole	8																																																
Black Spruce	10	Pole	6																																																
Quaking Aspen	5	Pole	6																																																
Sub-Canopy Species	Density	Avg. Height	Size																																																
Northern White Cedar	Low	Variable	Sapling																																																
Red Maple	Medium	Variable	Sapling																																																
Balsam Fir	Low	Variable	Sapling																																																
27	6122 - Black Spruce	Poletimber Well	6.0	96	111-140	N/A	Access will be an issue. Stand is healthy																																												
<table border="1"> <thead> <tr> <th>Canopy Species</th> <th>% Cover</th> <th>Size Class</th> <th>DBH</th> <th>Age</th> </tr> </thead> <tbody> <tr> <td>Red Maple</td> <td>2</td> <td>Pole</td> <td>6</td> <td></td> </tr> <tr> <td>Paper Birch</td> <td>3</td> <td>Pole</td> <td>6</td> <td></td> </tr> <tr> <td>Black Spruce</td> <td>95</td> <td>Pole</td> <td>7</td> <td>96</td> </tr> </tbody> </table>		Canopy Species	% Cover	Size Class	DBH	Age	Red Maple	2	Pole	6		Paper Birch	3	Pole	6		Black Spruce	95	Pole	7	96	<table border="1"> <thead> <tr> <th>Sub-Canopy Species</th> <th>Density</th> <th>Avg. Height</th> <th>Size</th> </tr> </thead> <tbody> <tr> <td>Paper Birch</td> <td>Low</td> <td>Variable</td> <td>Sapling</td> </tr> <tr> <td>Red Maple</td> <td>Low</td> <td>Variable</td> <td>Sapling</td> </tr> <tr> <td>Balsam Fir</td> <td>Low</td> <td>Variable</td> <td>Sapling</td> </tr> </tbody> </table>				Sub-Canopy Species	Density	Avg. Height	Size	Paper Birch	Low	Variable	Sapling	Red Maple	Low	Variable	Sapling	Balsam Fir	Low	Variable	Sapling										
Canopy Species	% Cover	Size Class	DBH	Age																																															
Red Maple	2	Pole	6																																																
Paper Birch	3	Pole	6																																																
Black Spruce	95	Pole	7	96																																															
Sub-Canopy Species	Density	Avg. Height	Size																																																
Paper Birch	Low	Variable	Sapling																																																
Red Maple	Low	Variable	Sapling																																																
Balsam Fir	Low	Variable	Sapling																																																
28	6121 - Tamarack	Poletimber Poor	6.3	85	1-50	N/A																																													
<table border="1"> <thead> <tr> <th>Canopy Species</th> <th>% Cover</th> <th>Size Class</th> <th>DBH</th> <th>Age</th> </tr> </thead> <tbody> <tr> <td>Black Spruce</td> <td>10</td> <td>Pole</td> <td>6</td> <td></td> </tr> <tr> <td>Tamarack</td> <td>90</td> <td>Pole</td> <td>6</td> <td>85</td> </tr> </tbody> </table>		Canopy Species	% Cover	Size Class	DBH	Age	Black Spruce	10	Pole	6		Tamarack	90	Pole	6	85	<table border="1"> <thead> <tr> <th>Sub-Canopy Species</th> <th>Density</th> <th>Avg. Height</th> <th>Size</th> </tr> </thead> <tbody> <tr> <td>Balsam Fir</td> <td>Low</td> <td>Variable</td> <td>Sapling</td> </tr> <tr> <td>Black Spruce</td> <td>Low</td> <td>Variable</td> <td>Sapling</td> </tr> </tbody> </table>				Sub-Canopy Species	Density	Avg. Height	Size	Balsam Fir	Low	Variable	Sapling	Black Spruce	Low	Variable	Sapling																			
Canopy Species	% Cover	Size Class	DBH	Age																																															
Black Spruce	10	Pole	6																																																
Tamarack	90	Pole	6	85																																															
Sub-Canopy Species	Density	Avg. Height	Size																																																
Balsam Fir	Low	Variable	Sapling																																																
Black Spruce	Low	Variable	Sapling																																																
29	6113 - Lowland Maple	Poletimber Well	36.5	35	1-50	N/A	Transition zone.																																												
<table border="1"> <thead> <tr> <th>Canopy Species</th> <th>% Cover</th> <th>Size Class</th> <th>DBH</th> <th>Age</th> </tr> </thead> <tbody> <tr> <td>Tamarack</td> <td>30</td> <td>Pole/Sapling</td> <td>5</td> <td>35</td> </tr> <tr> <td>Red Maple</td> <td>65</td> <td>Pole/Sapling</td> <td>5</td> <td>35</td> </tr> <tr> <td>Black Spruce</td> <td>5</td> <td>Sapling</td> <td>3</td> <td></td> </tr> </tbody> </table>		Canopy Species	% Cover	Size Class	DBH	Age	Tamarack	30	Pole/Sapling	5	35	Red Maple	65	Pole/Sapling	5	35	Black Spruce	5	Sapling	3																															
Canopy Species	% Cover	Size Class	DBH	Age																																															
Tamarack	30	Pole/Sapling	5	35																																															
Red Maple	65	Pole/Sapling	5	35																																															
Black Spruce	5	Sapling	3																																																
30	6122 - Black Spruce	Poletimber Well	5.2	96	81-110	N/A	Tamarack on the southeast.																																												
<table border="1"> <thead> <tr> <th>Canopy Species</th> <th>% Cover</th> <th>Size Class</th> <th>DBH</th> <th>Age</th> </tr> </thead> <tbody> <tr> <td>Black Spruce</td> <td>100</td> <td>Pole</td> <td>8</td> <td>96</td> </tr> </tbody> </table>		Canopy Species	% Cover	Size Class	DBH	Age	Black Spruce	100	Pole	8	96	<table border="1"> <thead> <tr> <th>Sub-Canopy Species</th> <th>Density</th> <th>Avg. Height</th> <th>Size</th> </tr> </thead> <tbody> <tr> <td>Red Maple</td> <td>Low</td> <td>Variable</td> <td>Sapling</td> </tr> <tr> <td>Balsam Fir</td> <td>Low</td> <td>Variable</td> <td>Sapling</td> </tr> <tr> <td>Black Spruce</td> <td>Low</td> <td>Variable</td> <td>Sapling</td> </tr> <tr> <td>Paper Birch</td> <td>Low</td> <td>Variable</td> <td>Sapling</td> </tr> </tbody> </table>				Sub-Canopy Species	Density	Avg. Height	Size	Red Maple	Low	Variable	Sapling	Balsam Fir	Low	Variable	Sapling	Black Spruce	Low	Variable	Sapling	Paper Birch	Low	Variable	Sapling																
Canopy Species	% Cover	Size Class	DBH	Age																																															
Black Spruce	100	Pole	8	96																																															
Sub-Canopy Species	Density	Avg. Height	Size																																																
Red Maple	Low	Variable	Sapling																																																
Balsam Fir	Low	Variable	Sapling																																																
Black Spruce	Low	Variable	Sapling																																																
Paper Birch	Low	Variable	Sapling																																																
31	6122 - Black Spruce	Poletimber Well	8.7	98	81-110	N/A																																													
<table border="1"> <thead> <tr> <th>Canopy Species</th> <th>% Cover</th> <th>Size Class</th> <th>DBH</th> <th>Age</th> </tr> </thead> <tbody> <tr> <td>Red Maple</td> <td>5</td> <td>Pole</td> <td>5</td> <td></td> </tr> <tr> <td>Black Spruce</td> <td>95</td> <td>Pole</td> <td>8</td> <td>98</td> </tr> </tbody> </table>		Canopy Species	% Cover	Size Class	DBH	Age	Red Maple	5	Pole	5		Black Spruce	95	Pole	8	98	<table border="1"> <thead> <tr> <th>Sub-Canopy Species</th> <th>Density</th> <th>Avg. Height</th> <th>Size</th> </tr> </thead> <tbody> <tr> <td>Red Maple</td> <td>Low</td> <td>Variable</td> <td>Sapling</td> </tr> <tr> <td>Balsam Fir</td> <td>Low</td> <td>Variable</td> <td>Sapling</td> </tr> <tr> <td>Tamarack</td> <td>Low</td> <td>Variable</td> <td>Sapling</td> </tr> </tbody> </table>				Sub-Canopy Species	Density	Avg. Height	Size	Red Maple	Low	Variable	Sapling	Balsam Fir	Low	Variable	Sapling	Tamarack	Low	Variable	Sapling															
Canopy Species	% Cover	Size Class	DBH	Age																																															
Red Maple	5	Pole	5																																																
Black Spruce	95	Pole	8	98																																															
Sub-Canopy Species	Density	Avg. Height	Size																																																
Red Maple	Low	Variable	Sapling																																																
Balsam Fir	Low	Variable	Sapling																																																
Tamarack	Low	Variable	Sapling																																																



Stand	Level 4 Cover Type	Size Density	Acres	Stand Age	BA Range	Managed Site	General Comments
-------	--------------------	--------------	-------	-----------	----------	--------------	------------------

**32** 6127 - Lowland Pine Poletimber Poor 1.2 118 1-50 N/A

Canopy Species	% Cover	Size Class	DBH	Age	Sub-Canopy Species	Density	Avg. Height	Size
White Pine	65	Log	16	118	Black Spruce	Low	Variable	Sapling
Tamarack	10	Pole	6		Tamarack	Low	Variable	Sapling
Northern White Cedar	25	Pole	6		Northern White Cedar	Low	Variable	Sapling

**33** 500 - Water Nonstocked 5.0 No standing dead trees, best guess is that it is a pond now.

**34** 6220 - Alder/willow Nonstocked 285.1 No

Sub-Canopy Species	Density	Avg. Height	Size
Willow spp.	Low		Tall Shrub
Willow spp.	Low		Tall Shrub
Tag Alder	Low		Tall Shrub
Willow spp.	Low		Tall Shrub

**35** 6122 - Black Spruce Poletimber Well 1.7 93 111-140 N/A

Canopy Species	% Cover	Size Class	DBH	Age	Sub-Canopy Species	Density	Avg. Height	Size
Black Spruce	80	Pole	8	93	Balsam Fir	Low	Variable	Sapling
Red Maple	5	Pole	8		Red Maple	Low	Variable	Sapling
Balsam Fir	5	Pole	6					
Paper Birch	10	Pole	6					

**36** 6122 - Black Spruce Poletimber Well 17.5 94 111-140 N/A

Canopy Species	% Cover	Size Class	DBH	Age	Sub-Canopy Species	Density	Avg. Height	Size
Paper Birch	5	Pole	8		Balsam Fir	Low	Variable	Sapling
Black Spruce	95	Pole	8	94	Black Spruce	Low	Variable	Sapling
					Red Maple	Low	Variable	Sapling
					Paper Birch	Low	Variable	Sapling

Would consider harvesting (like many of the spruce stands) if access was not so incredibly difficult.  
Trees are healthy and very tall (potentially 80ft)

**37** 6121 - Tamarack Poletimber Medium 36.2 45 1-50 N/A

Canopy Species	% Cover	Size Class	DBH	Age	Sub-Canopy Species	Density	Avg. Height	Size
Tamarack	55	Pole	5	45	Tamarack	Low	Variable	Sapling
Red Maple	15	Pole	5		Black Spruce	Low	Variable	Sapling
Paper Birch	15	Pole	5					
Black Spruce	15	Pole	5					



Stand	Level 4 Cover Type	Size Density	Acres	Stand Age	BA Range	Managed Site	General Comments																																													
38	629 - Mixed non-forested wetland	Nonstocked	49.7			No	small pocket of mature tamarack in the northeast corner, lots dead tamarack																																													
						<table border="1"> <thead> <tr> <th>Sub-Canopy Species</th> <th>Density</th> <th>Avg. Height</th> <th>Size</th> </tr> </thead> <tbody> <tr><td>Paper Birch</td><td>Low</td><td></td><td>Sapling</td></tr> <tr><td>Tamarack</td><td>Low</td><td></td><td>Sapling</td></tr> <tr><td>Northern White Cedar</td><td>Low</td><td></td><td>Sapling</td></tr> <tr><td>Red Maple</td><td>Low</td><td></td><td>Sapling</td></tr> <tr><td>Tag Alder</td><td>Low</td><td></td><td>Tall Shrub</td></tr> <tr><td>Black Spruce</td><td>Low</td><td></td><td>Sapling</td></tr> <tr><td>Willow spp.</td><td>Low</td><td></td><td>Tall Shrub</td></tr> <tr><td>White Pine</td><td>Low</td><td></td><td>Sapling</td></tr> <tr><td>Quaking Aspen</td><td>Low</td><td></td><td>Sapling</td></tr> </tbody> </table>		Sub-Canopy Species	Density	Avg. Height	Size	Paper Birch	Low		Sapling	Tamarack	Low		Sapling	Northern White Cedar	Low		Sapling	Red Maple	Low		Sapling	Tag Alder	Low		Tall Shrub	Black Spruce	Low		Sapling	Willow spp.	Low		Tall Shrub	White Pine	Low		Sapling	Quaking Aspen	Low		Sapling					
Sub-Canopy Species	Density	Avg. Height	Size																																																	
Paper Birch	Low		Sapling																																																	
Tamarack	Low		Sapling																																																	
Northern White Cedar	Low		Sapling																																																	
Red Maple	Low		Sapling																																																	
Tag Alder	Low		Tall Shrub																																																	
Black Spruce	Low		Sapling																																																	
Willow spp.	Low		Tall Shrub																																																	
White Pine	Low		Sapling																																																	
Quaking Aspen	Low		Sapling																																																	
39	6121 - Tamarack	Poletimber Well	10.9	90	81-110	N/A																																														
						<table border="1"> <thead> <tr> <th>Canopy Species</th> <th>% Cover</th> <th>Size Class</th> <th>DBH</th> <th>Age</th> <th>Sub-Canopy Species</th> <th>Density</th> <th>Avg. Height</th> <th>Size</th> </tr> </thead> <tbody> <tr> <td>Tamarack</td> <td>80</td> <td>Pole</td> <td>6</td> <td>90</td> <td>Tamarack</td> <td>Low</td> <td>Variable</td> <td>Sapling</td> </tr> <tr> <td>Black Spruce</td> <td>20</td> <td>Pole</td> <td>6</td> <td></td> <td>Black Spruce</td> <td>Low</td> <td>Variable</td> <td>Sapling</td> </tr> </tbody> </table>		Canopy Species	% Cover	Size Class	DBH	Age	Sub-Canopy Species	Density	Avg. Height	Size	Tamarack	80	Pole	6	90	Tamarack	Low	Variable	Sapling	Black Spruce	20	Pole	6		Black Spruce	Low	Variable	Sapling																		
Canopy Species	% Cover	Size Class	DBH	Age	Sub-Canopy Species	Density	Avg. Height	Size																																												
Tamarack	80	Pole	6	90	Tamarack	Low	Variable	Sapling																																												
Black Spruce	20	Pole	6		Black Spruce	Low	Variable	Sapling																																												
40	6122 - Black Spruce	Poletimber Well	7.5	94	51-80	N/A																																														
						<table border="1"> <thead> <tr> <th>Canopy Species</th> <th>% Cover</th> <th>Size Class</th> <th>DBH</th> <th>Age</th> <th>Sub-Canopy Species</th> <th>Density</th> <th>Avg. Height</th> <th>Size</th> </tr> </thead> <tbody> <tr> <td>Red Maple</td> <td>5</td> <td>Pole</td> <td>6</td> <td></td> <td>Balsam Fir</td> <td>Low</td> <td>Variable</td> <td>Sapling</td> </tr> <tr> <td>Paper Birch</td> <td>5</td> <td>Pole</td> <td>6</td> <td></td> <td>Red Maple</td> <td>Low</td> <td>Variable</td> <td>Sapling</td> </tr> <tr> <td>Black Spruce</td> <td>85</td> <td>Pole</td> <td>6</td> <td>94</td> <td>White Pine</td> <td>Low</td> <td>Variable</td> <td>Sapling</td> </tr> <tr> <td>White Pine</td> <td>5</td> <td>XLog</td> <td>18</td> <td></td> <td></td> <td></td> <td></td> <td></td> </tr> </tbody> </table>		Canopy Species	% Cover	Size Class	DBH	Age	Sub-Canopy Species	Density	Avg. Height	Size	Red Maple	5	Pole	6		Balsam Fir	Low	Variable	Sapling	Paper Birch	5	Pole	6		Red Maple	Low	Variable	Sapling	Black Spruce	85	Pole	6	94	White Pine	Low	Variable	Sapling	White Pine	5	XLog	18					
Canopy Species	% Cover	Size Class	DBH	Age	Sub-Canopy Species	Density	Avg. Height	Size																																												
Red Maple	5	Pole	6		Balsam Fir	Low	Variable	Sapling																																												
Paper Birch	5	Pole	6		Red Maple	Low	Variable	Sapling																																												
Black Spruce	85	Pole	6	94	White Pine	Low	Variable	Sapling																																												
White Pine	5	XLog	18																																																	
41	6122 - Black Spruce	Poletimber Poor	1.0	94	1-50	N/A																																														
						<table border="1"> <thead> <tr> <th>Canopy Species</th> <th>% Cover</th> <th>Size Class</th> <th>DBH</th> <th>Age</th> </tr> </thead> <tbody> <tr> <td>Black Spruce</td> <td>80</td> <td>Pole</td> <td>6</td> <td>94</td> </tr> <tr> <td>Tamarack</td> <td>20</td> <td>Pole</td> <td>6</td> <td></td> </tr> </tbody> </table>		Canopy Species	% Cover	Size Class	DBH	Age	Black Spruce	80	Pole	6	94	Tamarack	20	Pole	6																															
Canopy Species	% Cover	Size Class	DBH	Age																																																
Black Spruce	80	Pole	6	94																																																
Tamarack	20	Pole	6																																																	
42	6121 - Tamarack	Poletimber Poor	9.3	89	51-80	N/A																																														
						<table border="1"> <thead> <tr> <th>Canopy Species</th> <th>% Cover</th> <th>Size Class</th> <th>DBH</th> <th>Age</th> <th>Sub-Canopy Species</th> <th>Density</th> <th>Avg. Height</th> <th>Size</th> </tr> </thead> <tbody> <tr> <td>Tamarack</td> <td>60</td> <td>Pole</td> <td>8</td> <td>89</td> <td>Black Spruce</td> <td>Low</td> <td>Variable</td> <td>Sapling</td> </tr> <tr> <td>Black Spruce</td> <td>40</td> <td>Pole</td> <td>6</td> <td></td> <td>Tamarack</td> <td>Low</td> <td>Variable</td> <td>Sapling</td> </tr> </tbody> </table>		Canopy Species	% Cover	Size Class	DBH	Age	Sub-Canopy Species	Density	Avg. Height	Size	Tamarack	60	Pole	8	89	Black Spruce	Low	Variable	Sapling	Black Spruce	40	Pole	6		Tamarack	Low	Variable	Sapling																		
Canopy Species	% Cover	Size Class	DBH	Age	Sub-Canopy Species	Density	Avg. Height	Size																																												
Tamarack	60	Pole	8	89	Black Spruce	Low	Variable	Sapling																																												
Black Spruce	40	Pole	6		Tamarack	Low	Variable	Sapling																																												
43	6122 - Black Spruce	Poletimber Well	5.5	94	51-80	N/A																																														
						<table border="1"> <thead> <tr> <th>Canopy Species</th> <th>% Cover</th> <th>Size Class</th> <th>DBH</th> <th>Age</th> <th>Sub-Canopy Species</th> <th>Density</th> <th>Avg. Height</th> <th>Size</th> </tr> </thead> <tbody> <tr> <td>Black Spruce</td> <td>85</td> <td>Pole</td> <td>6</td> <td>94</td> <td>Red Maple</td> <td>Low</td> <td>Variable</td> <td>Sapling</td> </tr> <tr> <td>Paper Birch</td> <td>5</td> <td>Pole</td> <td>6</td> <td></td> <td>Paper Birch</td> <td>Low</td> <td>Variable</td> <td>Sapling</td> </tr> <tr> <td>Red Maple</td> <td>5</td> <td>Pole</td> <td>6</td> <td></td> <td>Balsam Fir</td> <td>Low</td> <td>Variable</td> <td>Sapling</td> </tr> <tr> <td>White Pine</td> <td>5</td> <td>XLog</td> <td>18</td> <td></td> <td>White Pine</td> <td>Low</td> <td>Variable</td> <td>Sapling</td> </tr> </tbody> </table>		Canopy Species	% Cover	Size Class	DBH	Age	Sub-Canopy Species	Density	Avg. Height	Size	Black Spruce	85	Pole	6	94	Red Maple	Low	Variable	Sapling	Paper Birch	5	Pole	6		Paper Birch	Low	Variable	Sapling	Red Maple	5	Pole	6		Balsam Fir	Low	Variable	Sapling	White Pine	5	XLog	18		White Pine	Low	Variable	Sapling
Canopy Species	% Cover	Size Class	DBH	Age	Sub-Canopy Species	Density	Avg. Height	Size																																												
Black Spruce	85	Pole	6	94	Red Maple	Low	Variable	Sapling																																												
Paper Birch	5	Pole	6		Paper Birch	Low	Variable	Sapling																																												
Red Maple	5	Pole	6		Balsam Fir	Low	Variable	Sapling																																												
White Pine	5	XLog	18		White Pine	Low	Variable	Sapling																																												





Stand	Level 4 Cover Type	Size Density	Acres	Stand Age	BA Range	Managed Site	General Comments
-------	--------------------	--------------	-------	-----------	----------	--------------	------------------

<b>44</b>	6126 - Lowland Jack Pine	Poletimber Well	3.1	88	1-50	N/A	Seeding into the marsh.			
Canopy Species		% Cover	Size Class	DBH	Age	Sub-Canopy Species		Density	Avg. Height	Size
Jack Pine		90	Pole	8	88	Black Spruce		Low	Variable	Sapling
Black Spruce		10	Pole	8		Tamarack		Low	Variable	Sapling
						Jack Pine		Low	Variable	Sapling

<b>45</b>	6124 - Lowland Spruce-Fir	Poletimber Well	11.1	92	81-110	N/A				
Canopy Species		% Cover	Size Class	DBH	Age	Sub-Canopy Species		Density	Avg. Height	Size
Northern White Cedar		5	Pole	6		Balsam Fir		Low	Variable	Sapling
White Pine		5	Pole	5		Black Spruce		Low	Variable	Sapling
Hemlock		30	Log/Pole/XLog	12		Hemlock		Low	Variable	Sapling
Black Spruce		40	Pole	8	92	Beech		Low	Variable	Sapling
Beech		5	Pole	8		Red Maple		Low	Variable	Sapling
Balsam Fir		15	Pole	5						

<b>46</b>	6122 - Black Spruce	Poletimber Well	4.4	94	51-80	N/A				
Canopy Species		% Cover	Size Class	DBH	Age	Sub-Canopy Species		Density	Avg. Height	Size
Black Spruce		75	Pole	6	94	Black Spruce		Low	Variable	Sapling
Red Maple		10	Pole	6		Balsam Fir		Low	Variable	Sapling
Paper Birch		10	Pole	8		White Pine		Low	Variable	Sapling
White Pine		5	Log	14						

<b>47</b>	6121 - Tamarack	Poletimber Well	3.6	90	51-80	N/A				
Canopy Species		% Cover	Size Class	DBH	Age	Sub-Canopy Species		Density	Avg. Height	Size
Black Spruce		20	Pole	6		Black Spruce		Low	Variable	Sapling
Tamarack		80	Pole	6	90	Tamarack		Low	Variable	Sapling

<b>48</b>	4130 - Aspen	Sapling Well	1.3	26	Immature	N/A				
Canopy Species		% Cover	Size Class	DBH	Age					
Red Maple		15	Sapling	3						
Paper Birch		10	Sapling	3						
Bigtooth Aspen		75	Sapling	3	26					



Stand	Level 4 Cover Type	Size Density	Acres	Stand Age	BA Range	Managed Site	General Comments
-------	--------------------	--------------	-------	-----------	----------	--------------	------------------

**49**      6229 - Mixed lowland shrub      Nonstocked      6.1      No

Sub-Canopy Species	Density	Avg. Height	Size
Willow spp.	Medium		Tall Shrub
Willow spp.	Medium		Tall Shrub
Willow spp.	Medium		Tall Shrub
White Pine	Low		Sapling
Tag Alder	Medium		Tall Shrub
Tamarack	Low		Sapling
Red Maple	Low		Sapling
Quaking Aspen	Low		Sapling
Black Spruce	Low		Sapling
Black Cherry	Low		Sapling
Paper Birch	Low		Sapling

**50**      6122 - Black Spruce      Poletimber Well      4.1      89      Unspecified      N/A      Has a mix of everything.

Canopy Species	% Cover	Size Class	DBH	Age
Paper Birch	5	Pole	5	
Black Spruce	80	Pole	6	89
Tamarack	5	Pole	6	
Red Maple	5	Sapling/Pole	4	
White Pine	5	Sapling/Pole	4	

Sub-Canopy Species	Density	Avg. Height	Size
Black Spruce	Low	Variable	Sapling
Red Maple	Low	Variable	Sapling
Balsam Fir	Low	Variable	Sapling

**51**      6139 - Mixed Lowland Forest      Poletimber Well      7.8      72      51-80      N/A

Canopy Species	% Cover	Size Class	DBH	Age
Red Maple	15	Pole/Sapling	5	60
Paper Birch	15	Pole/Sapling	5	
Quaking Aspen	15	Pole/Sapling	5	
White Pine	20	Log	16	
Black Spruce	35	Pole/Sapling	5	72

Sub-Canopy Species	Density	Avg. Height	Size
Black Spruce	Low	Variable	Sapling
Balsam Fir	Low	Variable	Sapling
Red Maple	Low	Variable	Sapling

**52**      6127 - Lowland Pine      Sawtimber Well      5.1      122      51-80      N/A

Canopy Species	% Cover	Size Class	DBH	Age
Red Pine	20	Log	10	
Black Spruce	5	Pole	6	
White Pine	60	Log	14	122
Tamarack	15	Pole	6	

Sub-Canopy Species	Density	Avg. Height	Size
Red Maple	Low	Variable	Sapling
Red Pine	Low	Variable	Sapling
Black Spruce	Low	Variable	Sapling



Stand	Level 4 Cover Type	Size Density	Acres	Stand Age	BA Range	Managed Site	General Comments
<b>53</b>	6127 - Lowland Pine	Sawtimber Well	3.8	122	51-80	N/A	
<b>Canopy Species</b>		<b>% Cover</b>	<b>Size Class</b>	<b>DBH</b>	<b>Age</b>	<b>Sub-Canopy Species</b>	
White Pine		85	Log/XLog	18	122	Black Spruce	
Red Pine		10	Log	16		Low	
Black Spruce		5	Pole	6		Variable	
						Sapling	
<b>54</b>	6121 - Tamarack	Poletimber Well	3.9	90	51-80	N/A	Includes a small pocket of aspen.
<b>Canopy Species</b>		<b>% Cover</b>	<b>Size Class</b>	<b>DBH</b>	<b>Age</b>	<b>Sub-Canopy Species</b>	
Black Spruce		30	Pole	6		Red Maple	
Tamarack		65	Pole	6	90	Low	
White Pine		5	Log	10		Variable	
						Sapling	
						Sapling	
						Sapling	
						Sapling	
<b>55</b>	6117 - Lowland Deciduous, Mixed Coniferous	Poletimber Well	11.5	87	81-110	N/A	
<b>Canopy Species</b>		<b>% Cover</b>	<b>Size Class</b>	<b>DBH</b>	<b>Age</b>	<b>Sub-Canopy Species</b>	
Bigtooth Aspen		20	Pole/Log	10		Black Spruce	
Paper Birch		30	Pole/Log	10	87	Low	
Red Maple		30	Pole	8		Variable	
Northern White Cedar		10	Pole	6		Sapling	
Black Spruce		10	Pole	6		Sapling	
						Sapling	
<b>56</b>	4112 - Maple, Beech, Cherry Association	Sawtimber Well	20.5	90	1-50	N/A	TS: 41-040-13-01 unit 1 TCR 1/5/16
<b>Canopy Species</b>		<b>% Cover</b>	<b>Size Class</b>	<b>DBH</b>	<b>Age</b>	<b>Sub-Canopy Species</b>	
Hemlock		5	Log	12		Beech	
Black Cherry		5	Pole	8		Low	
Red Maple		90	Log	12	90	Variable	
						Sapling	
						Sapling	
<b>57</b>	6121 - Tamarack	Poletimber Well	2.6	92	81-110	N/A	Mix of size classes.TAM 80 110 /R.MAPLE 20 / 10B.SPRUCE / / 20
<b>Canopy Species</b>		<b>% Cover</b>	<b>Size Class</b>	<b>DBH</b>	<b>Age</b>	<b>Sub-Canopy Species</b>	
Tamarack		85	Pole	6	92	Red Maple	
Black Spruce		10	Pole	6		Low	
Red Maple		5	Pole	6		Variable	
						Sapling	
						Sapling	
						Sapling	
<b>58</b>	6126 - Lowland Jack Pine	Poletimber Poor	2.8	89	51-80	N/A	dying out
<b>Canopy Species</b>		<b>% Cover</b>	<b>Size Class</b>	<b>DBH</b>	<b>Age</b>	<b>Sub-Canopy Species</b>	
Tamarack		5	Pole	6		Jack Pine	
Jack Pine		95	Pole	8	89	Low	
						Variable	
						Sapling	



Stand	Level 4 Cover Type	Size Density	Acres	Stand Age	BA Range	Managed Site	General Comments
-------	--------------------	--------------	-------	-----------	----------	--------------	------------------

**59** 6128 - Lowland Coniferous, Mixed Deciduous Sawtimber Well 64.8 122 81-110 N/A Large stand with lots of variability, size classes and species composition changes throughout.

Canopy Species	% Cover	Size Class	DBH	Age	Sub-Canopy Species	Density	Avg. Height	Size
Hemlock	60	Log/Pole	10	122	Balsam Fir	Low	Variable	Sapling
Red Maple	20	Log/Pole	10		Hemlock	Low	Variable	Sapling
Paper Birch	15	Log/Pole	10					
Black Spruce	5	Pole	8					

**60** 6220 - Alder/willow Nonstocked 37.7 No

Sub-Canopy Species	Density	Avg. Height	Size
Tag Alder	High		Tall Shrub

**61** 6130 - Fir, Aspen, Maple Poletimber Well 9.1 26 1-50 N/A

Small pocket of large hemlock on the south end. Stand is part of larger stand from previous inventory, this new stand seems to be the residual submerchantable trees from that harvest. Stand is actually older than what is recorded.

Canopy Species	% Cover	Size Class	DBH	Age	Sub-Canopy Species	Density	Avg. Height	Size
Balsam Fir	45	Pole/Sapling	5	26	Beech	Low	< 5 feet	Sapling
Black Spruce	10	Sapling/Pole	4		Balsam Fir	Low	< 5 feet	Sapling
Paper Birch	2	Sapling	4		Red Maple	Low	< 5 feet	Sapling
Red Maple	35	Sapling	4		Hemlock	Low	< 5 feet	Sapling
Bigtooth Aspen	5	Pole/Sapling	5		Black Spruce	Low	< 5 feet	Sapling
Hemlock	3	Sapling/Pole	4					

**62** 6220 - Alder/willow Nonstocked 6.5 No

Sub-Canopy Species	Density	Avg. Height	Size
Tag Alder	Low		Tall Shrub

**63** 6220 - Alder/willow Nonstocked 9.5 No

Sub-Canopy Species	Density	Avg. Height	Size
Tag Alder	Medium		Tall Shrub

**64** 6113 - Lowland Maple Sapling Well 16.1 26 1-50 N/A Lots of nice paper and yellow birch regen in the skid trails.

Canopy Species	% Cover	Size Class	DBH	Age	Sub-Canopy Species	Density	Avg. Height	Size
Red Maple	75	Sapling	3	26	White Pine	Low	< 5 feet	Sapling
Black Spruce	5	Pole	6		Black Spruce	Low	< 5 feet	Sapling
Balsam Fir	8	Pole	5		Hemlock	Low	< 5 feet	Sapling
Hemlock	2	Sapling	3					
Bigtooth Aspen	10	Sapling	3					



Stand	Level 4 Cover Type	Size Density	Acres	Stand Age	BA Range	Managed Site	General Comments
-------	--------------------	--------------	-------	-----------	----------	--------------	------------------

<b>65</b>	4112 - Maple, Beech, Cherry Association	Sawtimber Medium	35.6	90	1-50	N/A	TS: 41-040-13-01 unit 1 TCR 1/5/16
Canopy Species	% Cover	Size Class	DBH	Age			
Black Cherry	5	Log/Pole	10				
Hemlock	2	Log	14				
Sugar Maple	65	Log/Pole	12	90			
Red Maple	25	Log/Pole	12				
Paper Birch	3	Log	10				
Sub-Canopy Species	Density	Avg. Height	Size				
Sugar Maple	Low	Variable	Sapling				
Beech	Full	Variable	Sapling				
Red Maple	Low	Variable	Sapling				

<b>66</b>	6123 - Lowland Fir	Sapling Medium	20.7	13	Immature	N/A	Cut in 2010.
Canopy Species	% Cover	Size Class	DBH	Age			
Black Spruce	10	Sapling	2				
White Pine	13	Sapling	2				
Balsam Fir	70	Sapling	2	13			
Quaking Aspen	2	Sapling	2				
Red Maple	5	Sapling	2				

<b>67</b>	6113 - Lowland Maple	Poletimber Well	9.0	40	1-50	N/A	Transition zone and or drainage, stand is filling in with a variety of species which are of all sizes in the sapling range- age is estimated.
Canopy Species	% Cover	Size Class	DBH	Age			
Paper Birch	5	Pole	5				
Red Maple	90	Pole	5	40			
Black Spruce	5	Pole	5				
Sub-Canopy Species	Density	Avg. Height	Size				
Black Spruce	Low	Variable	Sapling				
White Pine	Low	< 5 feet	Sapling				

<b>68</b>	6129 - Mixed Coniferous Lowland Forest	Sawtimber Well	19.8	116	111-140	N/A	Hemlock 150 110 100
Canopy Species	% Cover	Size Class	DBH	Age			
Red Maple	2	Pole	6				
White Pine	15	XLog	22				
Black Spruce	8	Pole	6				
Hemlock	75	XLog/Log	20	116			
Sub-Canopy Species	Density	Avg. Height	Size				
Hemlock	Low	Variable	Sapling				
Black Spruce	Low	< 5 feet	Sapling				
Balsam Fir	Low	< 5 feet	Sapling				
White Pine	Low	Variable	Sapling				

<b>69</b>	6129 - Mixed Coniferous Lowland Forest	Poletimber Well	23.8	116	Unspecified	N/A	Was part of surrounding hemlock stands but is different enough to be its own now. Trees are smaller in size class, site shows signs of being wetter.
Canopy Species	% Cover	Size Class	DBH	Age			
White Pine	15	XLog/Log	18				
Hemlock	55	Log/Pole	10	116			
Paper Birch	3	Pole/Sapling	5				
Black Spruce	22	Pole	6				
Red Maple	5	Pole/Sapling	5				
Sub-Canopy Species	Density	Avg. Height	Size				
Hemlock	Low	Variable	Sapling				
White Pine	Low	Variable	Sapling				
Balsam Fir	Low	< 5 feet	Sapling				
Black Spruce	Low	Variable	Sapling				
Red Maple	Low	Variable	Sapling				

<b>70</b>	6127 - Lowland Pine	Sawtimber Medium	22.4	90	1-50	N/A	Cut in 2010 with a significant amount of white pine being reserved.
Canopy Species	% Cover	Size Class	DBH	Age			
White Pine	100	Log/Pole	10	90			
Sub-Canopy Species	Density	Avg. Height	Size				
White Pine	Low	5 - 10 feet	Sapling				
Balsam Fir	Low	5 - 10 feet	Sapling				



Stand	Level 4 Cover Type	Size Density	Acres	Stand Age	BA Range	Managed Site	General Comments																														
<b>71</b>	6124 - Lowland Spruce-Fir	Poletimber Medium	12.9	40	Unspecified	N/A	Age is an estimate, site seems to be converting back to forested with a variety of species and sizes.																														
<table border="1"> <thead> <tr> <th>Canopy Species</th> <th>% Cover</th> <th>Size Class</th> <th>DBH</th> <th>Age</th> </tr> </thead> <tbody> <tr> <td>Red Maple</td> <td>25</td> <td>Pole</td> <td>5</td> <td></td> </tr> <tr> <td>Balsam Fir</td> <td>20</td> <td>Pole</td> <td>5</td> <td></td> </tr> <tr> <td>White Pine</td> <td>5</td> <td>Pole</td> <td>5</td> <td></td> </tr> <tr> <td>Black Spruce</td> <td>30</td> <td>Pole</td> <td>5</td> <td>40</td> </tr> <tr> <td>Tamarack</td> <td>20</td> <td>Pole</td> <td>5</td> <td></td> </tr> </tbody> </table>								Canopy Species	% Cover	Size Class	DBH	Age	Red Maple	25	Pole	5		Balsam Fir	20	Pole	5		White Pine	5	Pole	5		Black Spruce	30	Pole	5	40	Tamarack	20	Pole	5	
Canopy Species	% Cover	Size Class	DBH	Age																																	
Red Maple	25	Pole	5																																		
Balsam Fir	20	Pole	5																																		
White Pine	5	Pole	5																																		
Black Spruce	30	Pole	5	40																																	
Tamarack	20	Pole	5																																		
<b>72</b>	6220 - Alder/willow	Nonstocked	0.6			No	Scattered tamarack, white pine and balsam fir.																														
<table border="1"> <thead> <tr> <th>Sub-Canopy Species</th> <th>Density</th> <th>Avg. Height</th> <th>Size</th> </tr> </thead> <tbody> <tr> <td>Tag Alder</td> <td>Medium</td> <td>Variable</td> <td>Tall Shrub</td> </tr> <tr> <td>Willow spp.</td> <td>Medium</td> <td>Variable</td> <td>Tall Shrub</td> </tr> </tbody> </table>								Sub-Canopy Species	Density	Avg. Height	Size	Tag Alder	Medium	Variable	Tall Shrub	Willow spp.	Medium	Variable	Tall Shrub																		
Sub-Canopy Species	Density	Avg. Height	Size																																		
Tag Alder	Medium	Variable	Tall Shrub																																		
Willow spp.	Medium	Variable	Tall Shrub																																		
<b>73</b>	6127 - Lowland Pine	Sapling Poor	8.6	13	Immature	N/A	stand cut in 2009 (camp conifers) seeded winter 2016 on snowmobile to JP. FTP:1658 regen check needed after 10/1/2019. regen check 2019 passed.																														
<table border="1"> <thead> <tr> <th>Canopy Species</th> <th>% Cover</th> <th>Size Class</th> <th>DBH</th> <th>Age</th> </tr> </thead> <tbody> <tr> <td>Red Maple</td> <td>15</td> <td>Sapling</td> <td>1</td> <td></td> </tr> <tr> <td>Jack Pine</td> <td>5</td> <td>Sapling</td> <td>1</td> <td></td> </tr> <tr> <td>White Pine</td> <td>50</td> <td>Sapling</td> <td>1</td> <td>13</td> </tr> <tr> <td>Black Spruce</td> <td>30</td> <td>Sapling</td> <td>1</td> <td></td> </tr> </tbody> </table>								Canopy Species	% Cover	Size Class	DBH	Age	Red Maple	15	Sapling	1		Jack Pine	5	Sapling	1		White Pine	50	Sapling	1	13	Black Spruce	30	Sapling	1						
Canopy Species	% Cover	Size Class	DBH	Age																																	
Red Maple	15	Sapling	1																																		
Jack Pine	5	Sapling	1																																		
White Pine	50	Sapling	1	13																																	
Black Spruce	30	Sapling	1																																		
<b>74</b>	6120 - Lowland Cedar	Poletimber Well	2.0	97	51-80	N/A																															
<table border="1"> <thead> <tr> <th>Canopy Species</th> <th>% Cover</th> <th>Size Class</th> <th>DBH</th> <th>Age</th> </tr> </thead> <tbody> <tr> <td>Northern White Cedar</td> <td>100</td> <td>Pole</td> <td>8</td> <td>97</td> </tr> </tbody> </table>								Canopy Species	% Cover	Size Class	DBH	Age	Northern White Cedar	100	Pole	8	97																				
Canopy Species	% Cover	Size Class	DBH	Age																																	
Northern White Cedar	100	Pole	8	97																																	