



Compartment Review Presentation

Traverse City Forest Management Unit

Compartment 61135

Entry Year: 2021

Acreage: 2,281

County: Kalkaska

Management Area: High Sand Plains

Stand Examiner: Steve Crigier

Legal Description:

T25N R06W Sections 6-8, 17 & 18

Identified Planning Goals:

The following sections contain information on vegetation management direction in the form of Desired Future Conditions, 10-Year Management Objectives and Long-Term Management Objectives for each of the major cover types or forest communities within the management area. This information applies to those portions of the forest where active management (e.g., timber harvest, prescribed fire, planting or mowing) will be conducted. In other portions of the state forest, natural succession will achieve ecological objectives. While most stands have a variety of trees species and other vegetation, they are classified by the predominant species.

Soil and topography:

This compartment comprises primarily Rubicon Sand with traces of Saugatuck Sand and Newton Loamy Sand. The only significant elevation changes are along the riparian corridors. The western portion has some larger Spruce, Q-Type, and E-Type stands that are relatively wet. The remainder is dry and flat with either planted red pine or jack pine.

Ownership Patterns, Development, and Land Use in and Around the Compartment:

Private land to the north and west with a subdivision the east. The south edge is state land that is managed out of the Manton office. There are a few small private in holdings.

Unique Natural Features:

Special Conservation Area in the southwest part of the compartment.

Archeological, Historical, and Cultural Features:

None known.

Special Management Designations or Considerations:

KW management area.

Watershed and Fisheries Considerations:

The Manistee River, Big Cannon Creek, and several unnamed tributaries flow through Compartment 135. All streams in Compartment 135 are Designated Trout Streams. The Manistee River and Big Cannon Creek are also protected by the Manistee River Natural Rivers Designation. The Manistee River and Big Cannon Creek host naturally reproducing populations of brook, brown, and rainbow trout. For timber operations near the Manistee River and Big Cannon Creek, Natural Rivers buffers should be followed. The SWSW of section 6 is the location of the "West Sharon Access Site" which is primarily for loading and unloading canoes into the Manistee River.

Wildlife Habitat Considerations:

This compartment falls within the Sharon Kirtland's Warbler (KW) Management Unit. The Kirtland's Warbler Management Plan outlines harvest and planting regimes for KW habitat. However, forest treatments should maintain a variety of successional stages of pine-oak-aspen forest and grass-shrub openings, with some mid to late successional forest in places, which is typical of a fire driven landscape. Big Cannon Creek and the Manistee River flow through parts of this compartment and several scattered lowland communities are also located here.

Maintaining a component or deciduous browse in and near deer yards is important. Aspen harvests should be designed to mimic wildfires of various intensities. This creates a mosaic of age classes and increases structural diversity within an area. The creation of dead and downed logs should be incorporated into timber prescriptions to provide habitat for various wildlife species. Standing dead timber is usually left during harvest operations unless deemed a safety hazard. Species associated with pine, oak, and aspen mixed upland forests and openland habitats, such as deer, badger, wild turkey, scarlet tanager, hog-nosed snake, ruffed grouse, Cooper's hawk, red-backed salamander, Kirtland's warbler, and gray squirrel will benefit from management here.

Compartment 135 falls within the Kirtland's Warbler Management Area of the Regional State Forest Management Plan.

Featured wildlife species for this MA include KW, pileated woodpecker, ruffed grouse, snowshoe hare, turkey, and deer.

Mineral Resource and Development Concerns and/or Restrictions

The nearest active sand/gravel production is occurring roughly three miles to the southeast. There appears to be some sand & gravel potential within the compartment, but the water table is shallow here on the outwash plain, which could limit development. The nearest oil & gas production, past or present, is located approximately two miles away, primarily from Devonian carbonates. There has been no exploration and there is no active mineral leasing within the compartment. Oil & gas potential is considered low at this time. There is no known metallic mineral potential in this part of the state. The state does not own all the mineral rights within the compartment. Because the mineral estate is the dominant estate, reasonable access to the surface must be provided to private owners if they choose to explore or develop their mineral rights.

Vehicle Access:

Good access throughout most of the compartment with either county roads or forest two tracks.

Survey Needs:

Existing survey markers should be sufficient for this year of entry treatments.

Recreational Facilities and Opportunities:

West Sharon Access Site.

Fire Protection:

Fire Protection is from the Kalkaska DNR Field Office. Sections 8 and 18 are within Zone 5 dispatch which means additional units from Manton, Grayling, and Houghton Lake respond on a high fire day or above. VFD Fire Protection is from the Garfield Twp. Fire Department. Urban Interface can be an issue in sections 6, 7, and 8 with many private parcels and cabins or homes along the river. Access is not a problem in most of this compartment.

Additional Compartment Information:

The following reports from the Inventory are attached:

- Total Acres by Cover Type and Age Class**
- Cover Type by Harvest Method**
- Proposed Treatments – No Limiting Factors**
- Proposed Treatments – With Limiting Factors**
- Stand Details (Forested and Nonforested)**
- Dedicated and Proposed Special Conservation Areas**
- Site Condition Details**

The following information is displayed, where pertinent, on the attached compartment maps:

- Base feature information, stand boundaries, cover types, and numbers**
- Proposed treatments**
- Site condition boundaries**
- Details on the road access system**

Cover Type & Treatments Map

Compartment: 61135
 25N-06W Sec. 6-8, 17 & 18
 County: Kalkaska
 Unit: Traverse City
 Mgmt Area: High Sand Plains
 YOY: 2021
 Acres: 2281.5 GIS Calculated
 Examiner: Steve Crigier
 Map Revised: 10/14/2024
 Map Phase: Post Review

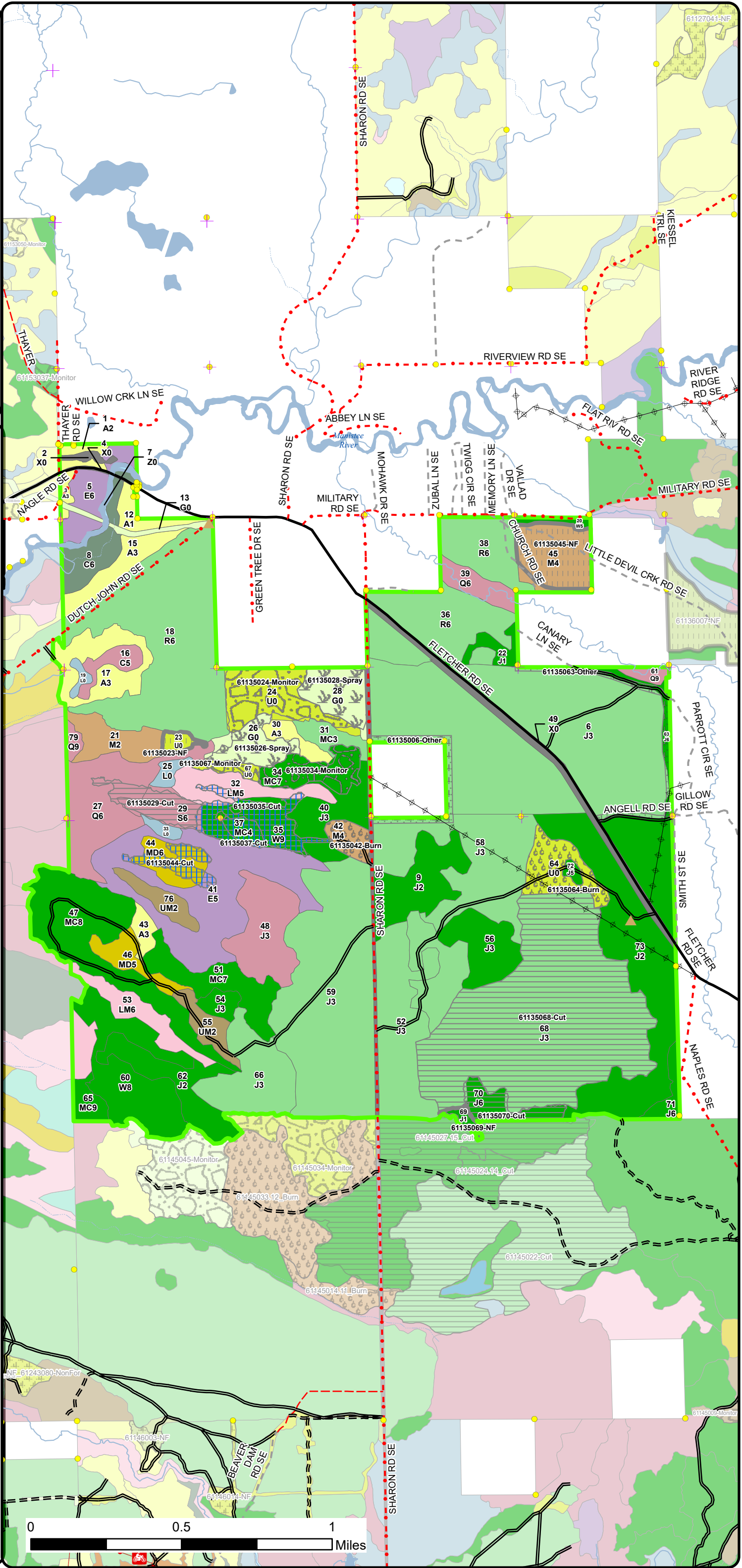
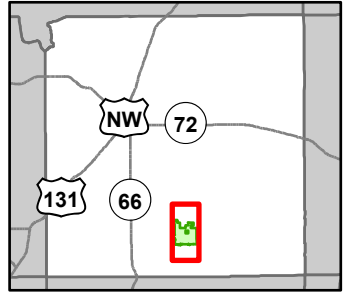

- Motorcycle Trails (DNR License)
- Designated Motorcycle Trails
- Remonumented Section Corners
- Survey Grade Corners
- Berms
- DNR - Secondary Forest Road
- DNR - Forest Access Route
- Federal / State / County - Paved Road
- County - Gravel Road
- County - Dirt Road (Seasonal)
- Private - Dirt / Gravel Road
- Intermittent Stream
- Island in Lake or River
- Lake/Pond
- Perennial River
- Lakes and Rivers
- Powerline
- Compartment Boundary
- Pesticide
- Other Treatment - See Comments
- Clearcut (w/Reserves)
- Prescribed Burn
- Seed Tree (w/Reserves)
- Regeneration Survey
- Opening Maintenance
- 411 - Northern Hardwood
- 413 - Aspen Types
- 419 - Mixed Upland Deciduous
- 421 - Planted Pines
- 422 - Natural Pines
- 423 - Other Upland Conifers
- 430 - Upland Mixed Forest
- 611 - Lowland Deciduous Forest
- 612 - Lowland Coniferous Forest
- 613 - Lowland Mixed Forest
- 122 - Roads/Parking Lot
- 310 - Herbaceous Openland
- 330 - Low Density Trees
- 500 - Water
- 622 - Lowland Shrub

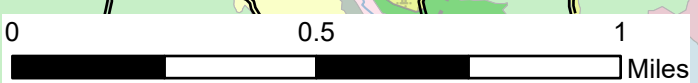

Cover Type & Treatments Map

Compartment: 61135
 25N-06W Sec. 6-8, 17 & 18
 County: Kalkaska
 Unit: Traverse City
 Mgmt Area: High Sand Plains
 YOY: 2021
 Acres: 2281.5 GIS Calculated
 Examiner: Steve Crigier
 Map Revised: 10/14/2024
 Map Phase: Post Review

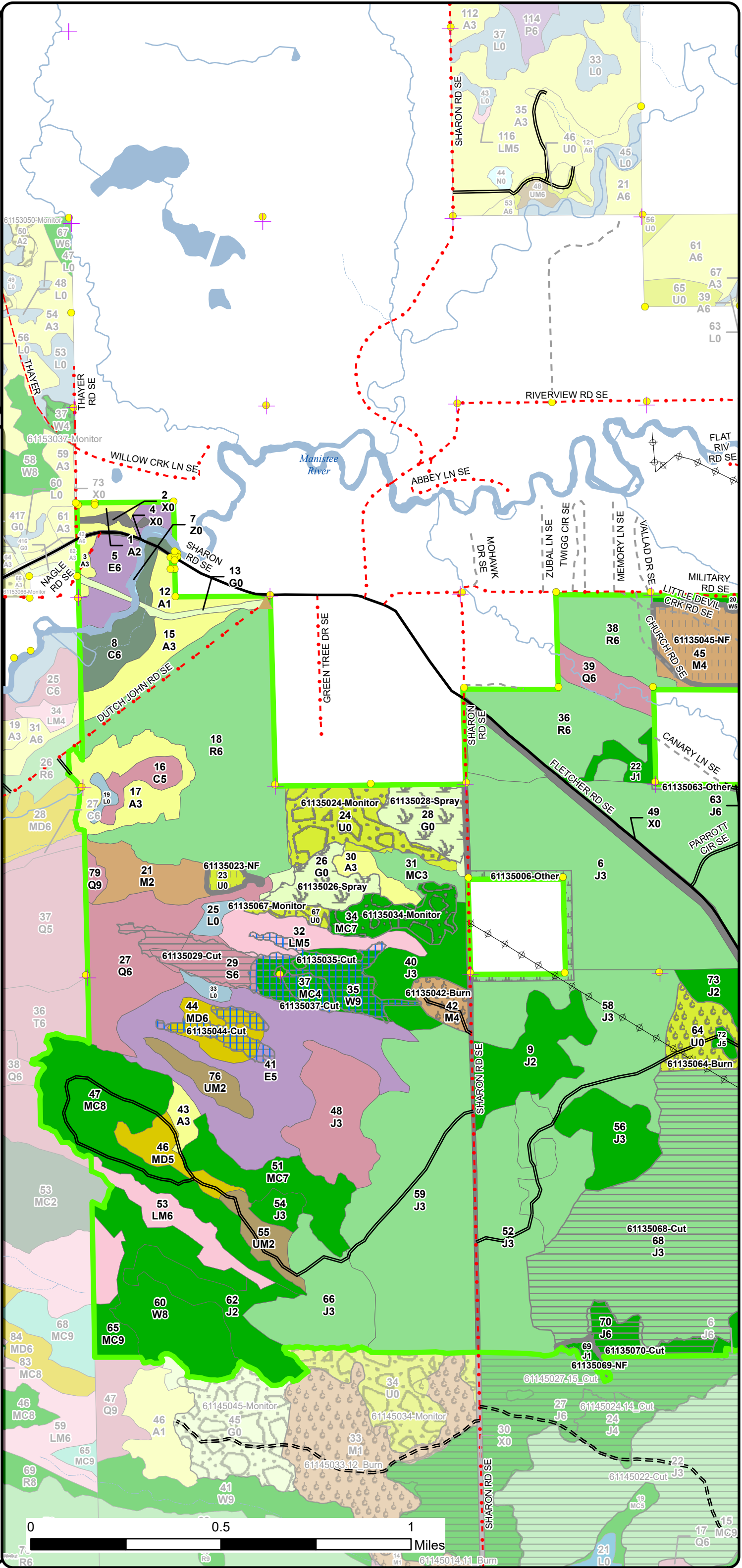
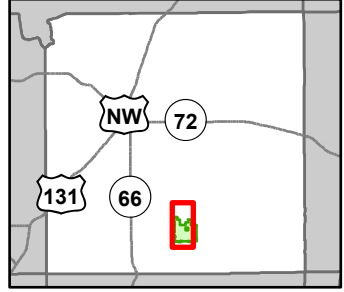

- ✚ Remonumented Section Corners
- Survey Grade Corners
- ▲ Berms
- DNR - Secondary Forest Road
- == DNR - Forest Access Route
- Federal / State / County - Paved Road
- - - County - Gravel Road
- - - County - Dirt Road (Seasonal)
- - - Private - Dirt / Gravel Road
- ~ Intermittent Stream
- Island in Lake or River
- Lake/Pond
- Perennial River
- Lakes and Rivers
- ⊕ Powerline
- ▭ Compartment Boundary
- ▭ Pesticide
- ▭ Other Treatment - See Comments
- ▭ Clearcut (w/Reserves)
- ▭ Prescribed Burn
- ▭ Seed Tree (w/Reserves)
- ▭ Regeneration Survey
- ▭ Opening Maintenance
- 411 - Northern Hardwood
- 413 - Aspen Types
- 419 - Mixed Upland Deciduous
- 421 - Planted Pines
- 422 - Natural Pines
- 423 - Other Upland Conifers
- 430 - Upland Mixed Forest
- 611 - Lowland Deciduous Forest
- 612 - Lowland Coniferous Forest
- 613 - Lowland Mixed Forest
- 122 - Roads/Parking Lot
- 310 - Herbaceous Openland
- 330 - Low Density Trees
- 500 - Water
- 622 - Lowland Shrub



Cover Type & Treatments Map

Compartment: 61135
 25N-06W Sec. 6-8, 17 & 18
 County: Kalkaska
 Unit: Traverse City
 Mgmt Area: High Sand Plains
 YOE: 2021
 Acres: 2281.5 GIS Calculated
 Examiner: Steve Crigier
 Map Revised: 10/14/2024
 Map Phase: Post Review

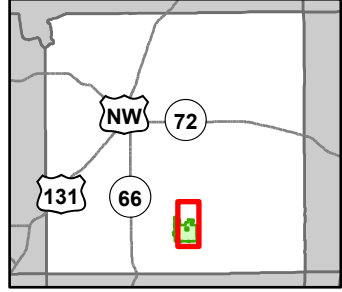

- + Remonumented Section Corners
- Survey Grade Corners
- ▲ Berms
- DNR - Secondary Forest Road
- DNR - Forest Access Route
- Federal / State / County - Paved Road
- County - Gravel Road
- Private - Dirt / Gravel Road
- Intermittent Stream
- Island in Lake or River
- Lake/Pond
- Perennial River
- Lakes and Rivers
- ⊕ Powerline
- Compartment Boundary
- Pesticide
- Other Treatment - See Comments
- Clearcut (w/Reserves)
- Prescribed Burn
- Seed Tree (w/Reserves)
- Regeneration Survey
- Opening Maintenance
- 411 - Northern Hardwood
- 413 - Aspen Types
- 419 - Mixed Upland Deciduous
- 421 - Planted Pines
- 422 - Natural Pines
- 430 - Upland Mixed Forest
- 611 - Lowland Deciduous Forest
- 612 - Lowland Coniferous Forest
- 613 - Lowland Mixed Forest
- 122 - Roads/Parking Lot
- 310 - Herbaceous Openland
- 330 - Low Density Trees
- 622 - Lowland Shrub

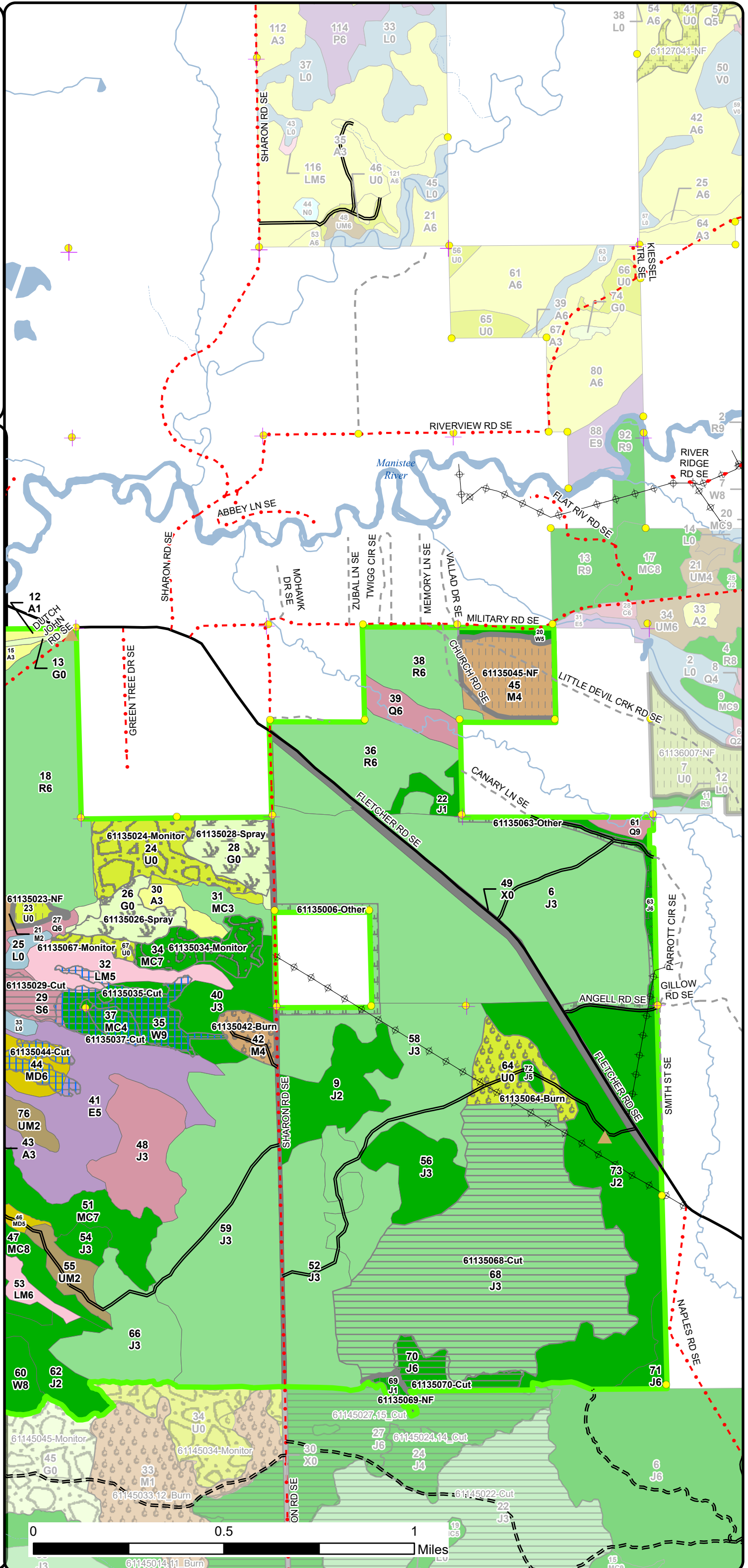

Stand Boundary Map

Compartment: 61135
 25N-06W Sec. 6-8, 17 & 18
 County: Kalkaska
 Unit: Traverse City
 Mgmt Area: High Sand Plains
 YOE: 2021
 Acres: 2281.5 GIS Calculated
 Examiner: Steve Crigier
 Map Revised: 10/14/2024
 Map Phase: Post Review

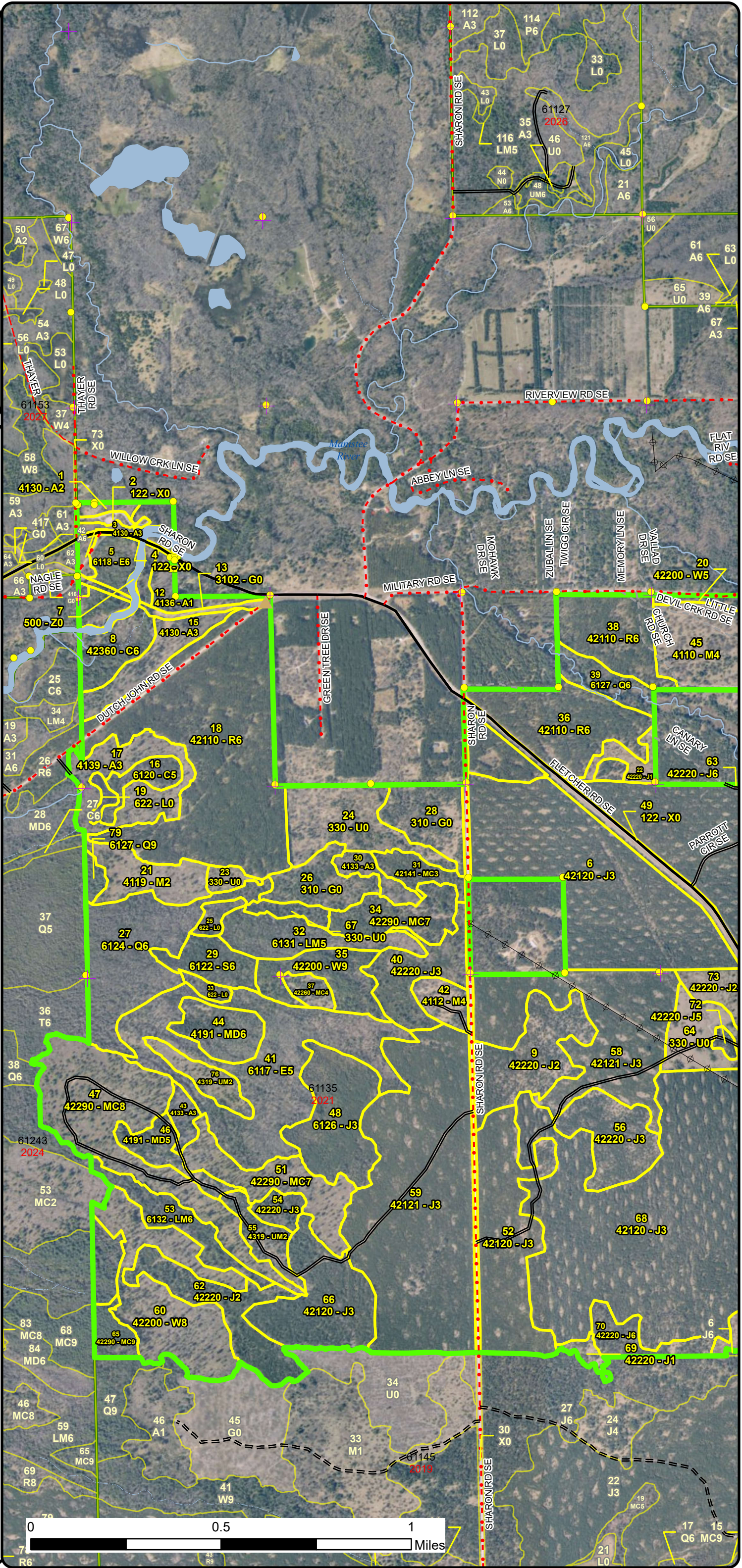
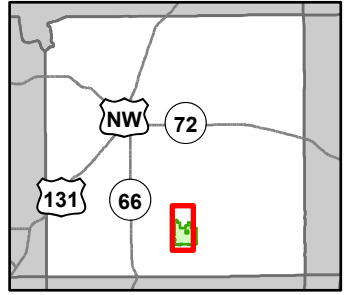

- ✚ Remonumented Section Corners
- Survey Grade Corners
- ▲ Berms
- DNR - Secondary Forest Road
- == DNR - Forest Access Route
- Federal / State / County - Paved Road
- - - County - Gravel Road
- - - County - Dirt Road (Seasonal)
- - - Private - Dirt / Gravel Road
- ~ Intermittent Stream
- Island in Lake or River
- Lake/Pond
- Perennial River
- Lakes and Rivers
- ⚡ Powerline
- ▭ Compartment Boundary
- ▭ Stand Boundaries
- 411 - Northern Hardwood
- 413 - Aspen Types
- 419 - Mixed Upland Deciduous
- 421 - Planted Pines
- 422 - Natural Pines
- 423 - Other Upland Conifers
- 430 - Upland Mixed Forest
- 611 - Lowland Deciduous Forest
- 612 - Lowland Coniferous Forest
- 613 - Lowland Mixed Forest
- 122 - Roads/Parking Lot
- 310 - Herbaceous Openland
- 330 - Low Density Trees
- 500 - Water
- 622 - Lowland Shrub

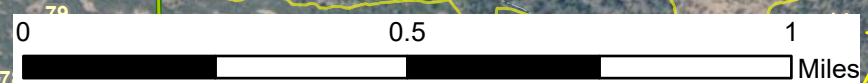

Stand Boundary Map

Compartment: 61135
 25N-06W Sec. 6-8, 17 & 18
 County: Kalkaska
 Unit: Traverse City
 Mgmt Area: High Sand Plains
 YOY: 2021
 Acres: 2281.5 GIS Calculated
 Examiner: Steve Crigier
 Map Revised: 10/14/2024
 Map Phase: Post Review

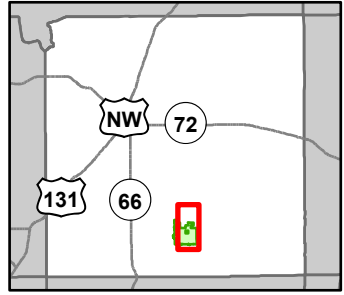

- ✚ Remonumented Section Corners
 - Survey Grade Corners
 - ▲ Berms
 - DNR - Secondary Forest Road
 - == DNR - Forest Access Route
 - Federal / State / County - Paved Road
 - - - County - Gravel Road
 - - - Private - Dirt / Gravel Road
 - Intermittent Stream
 - Island in Lake or River
 - Lake/Pond
 - Perennial River
 - Lakes and Rivers
 - ⊕ Powerline
 - ▭ Compartment Boundary
 - ▭ Stand Boundaries
- 411 - Northern Hardwood
 - 413 - Aspen Types
 - 419 - Mixed Upland Deciduous
 - 421 - Planted Pines
 - 422 - Natural Pines
 - 430 - Upland Mixed Forest
 - 611 - Lowland Deciduous Forest
 - 612 - Lowland Coniferous Forest
 - 613 - Lowland Mixed Forest
 - 122 - Roads/Parking Lot
 - 310 - Herbaceous Openland
 - 330 - Low Density Trees
 - 622 - Lowland Shrub

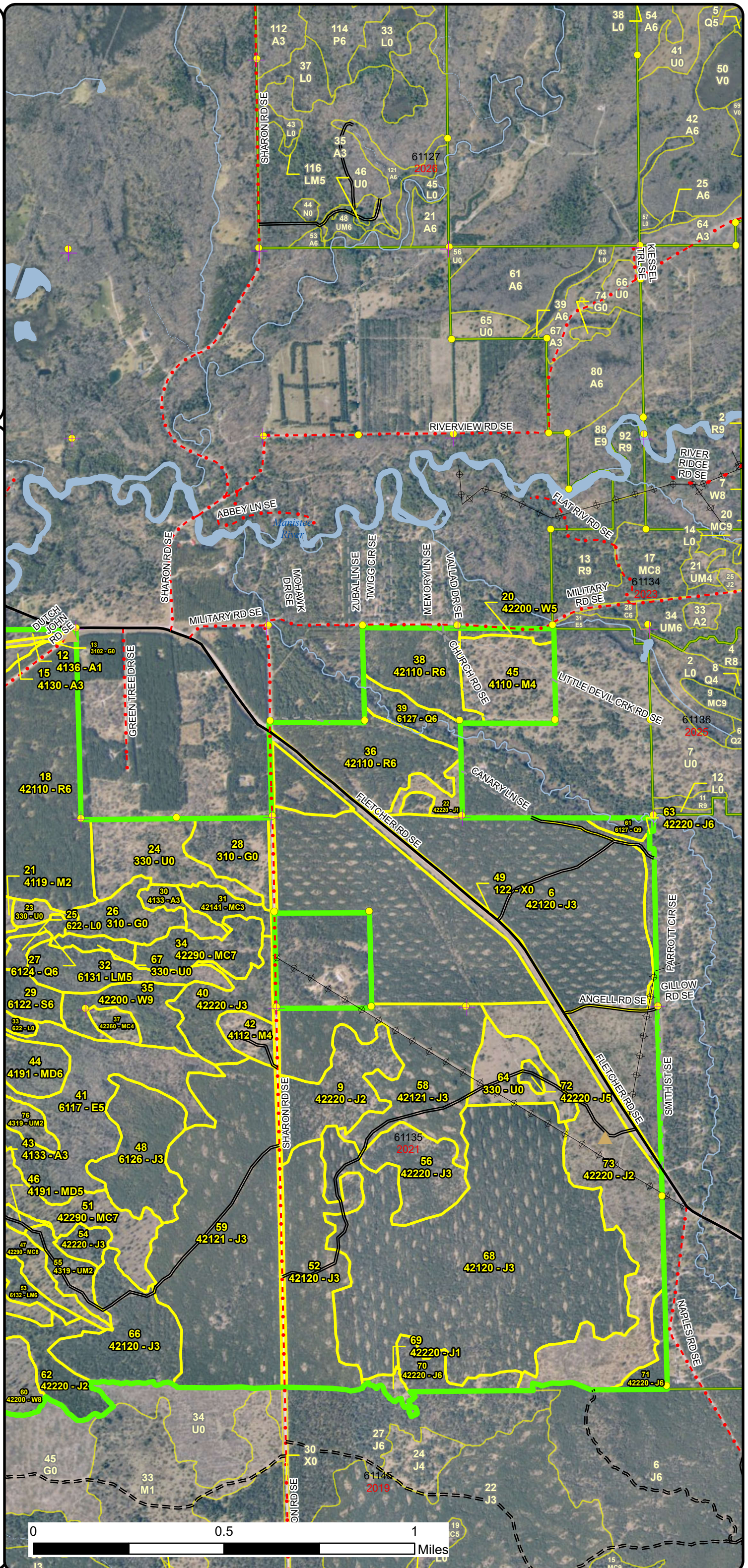

Special Conservation Areas & Site Conditions Map

Compartment: 61135
 25N-06W Sec. 6-8, 17 & 18
 County: Kalkaska
 Unit: Traverse City
 Mgmt Area: High Sand Plains
 YOE: 2021
 Acres: 2281.5 GIS Calculated
 Examiner: Steve Crigier
 Map Revised: 10/14/2024
 Map Phase: Post Review

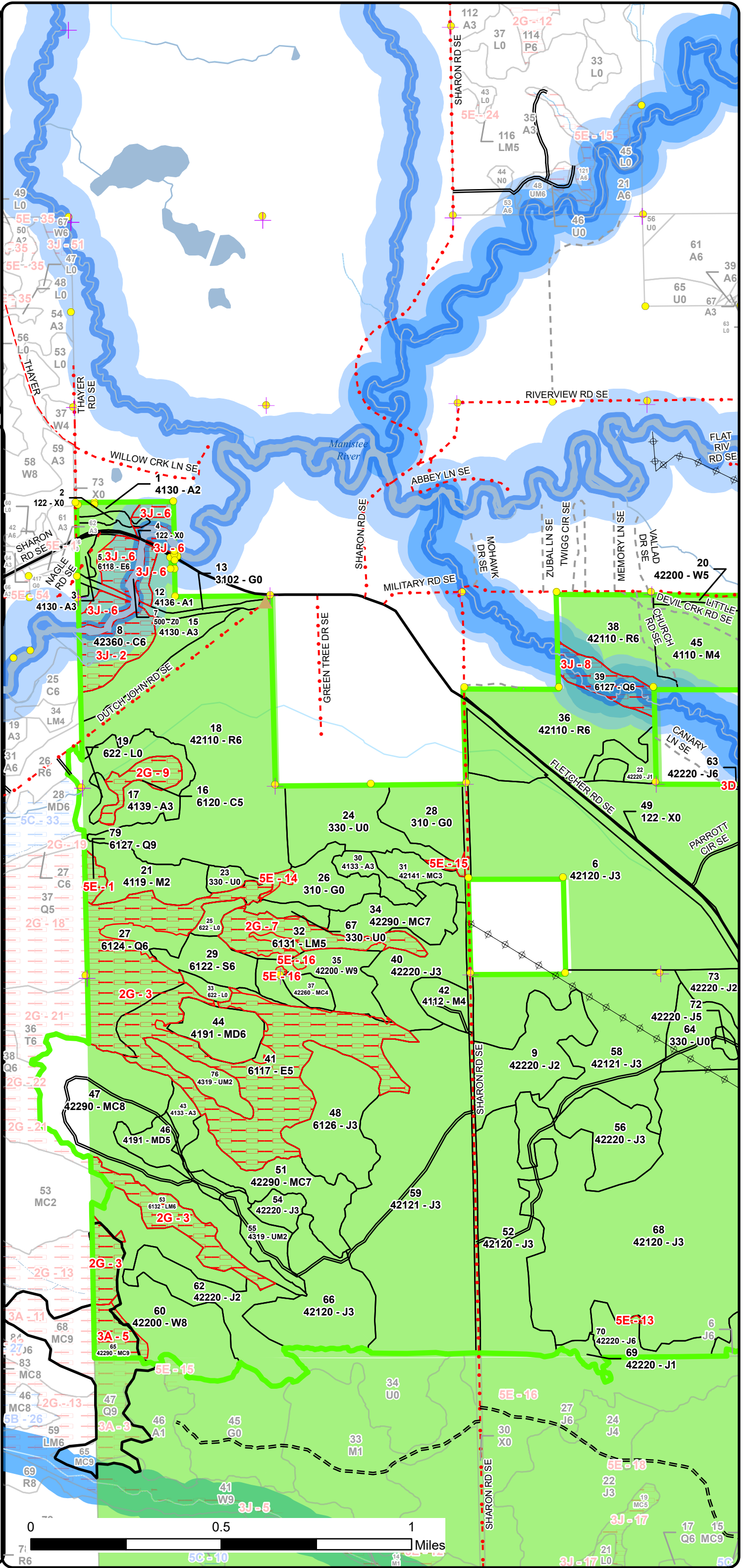
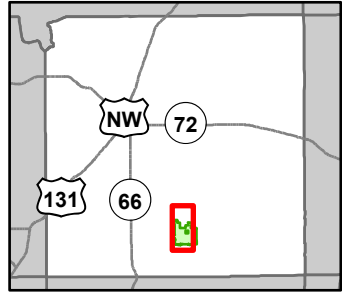

- + Remonumented Section Corners
 - Survey Grade Corners
 - ▲ Berms
 - DNR - Secondary Forest Road
 - DNR - Forest Access Route
 - Federal / State / County - Paved Road
 - County - Gravel Road
 - County - Dirt Road (Seasonal)
 - Private - Dirt / Gravel Road
 - Intermittent Stream
 - Island in Lake or River
 - Lake/Pond
 - Perennial River
 - Lakes and Rivers
 - Powerline
 - Compartment Boundary
 - SCA
 - Unavailable
- 2G: Too wet (sensitive soils, does not include access issues)
 3A: Conservation Values incompatible with harvest at this time
 3D: Recreational / Scenic values
 3J: Water quality / BMPs (stream, river, or lake)
 5E: Long-Term Retention
- Available w/ Constraints
 - Unavailable
 - Stand Boundaries
 - Stand Boundaries
 - Natural Rivers Vegetative Buffer
 - Natural Rivers Zoning District
 - Kirtland Warbler Habitat
 - Cold Water Streams
 - High Priority Trout Stream Buffer

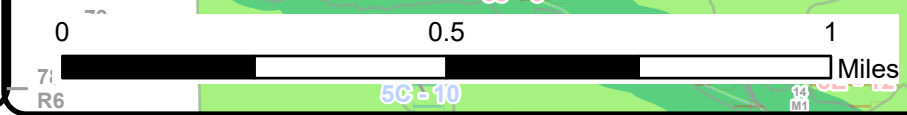

Special Conservation Areas & Site Conditions Map

Compartment: 61135
 25N-06W Sec. 6-8, 17 & 18
 County: Kalkaska
 Unit: Traverse City
 Mgmt Area: High Sand Plains
 YOE: 2021
 Acres: 2281.5 GIS Calculated
 Examiner: Steve Crigier
 Map Revised: 10/14/2024
 Map Phase: Post Review

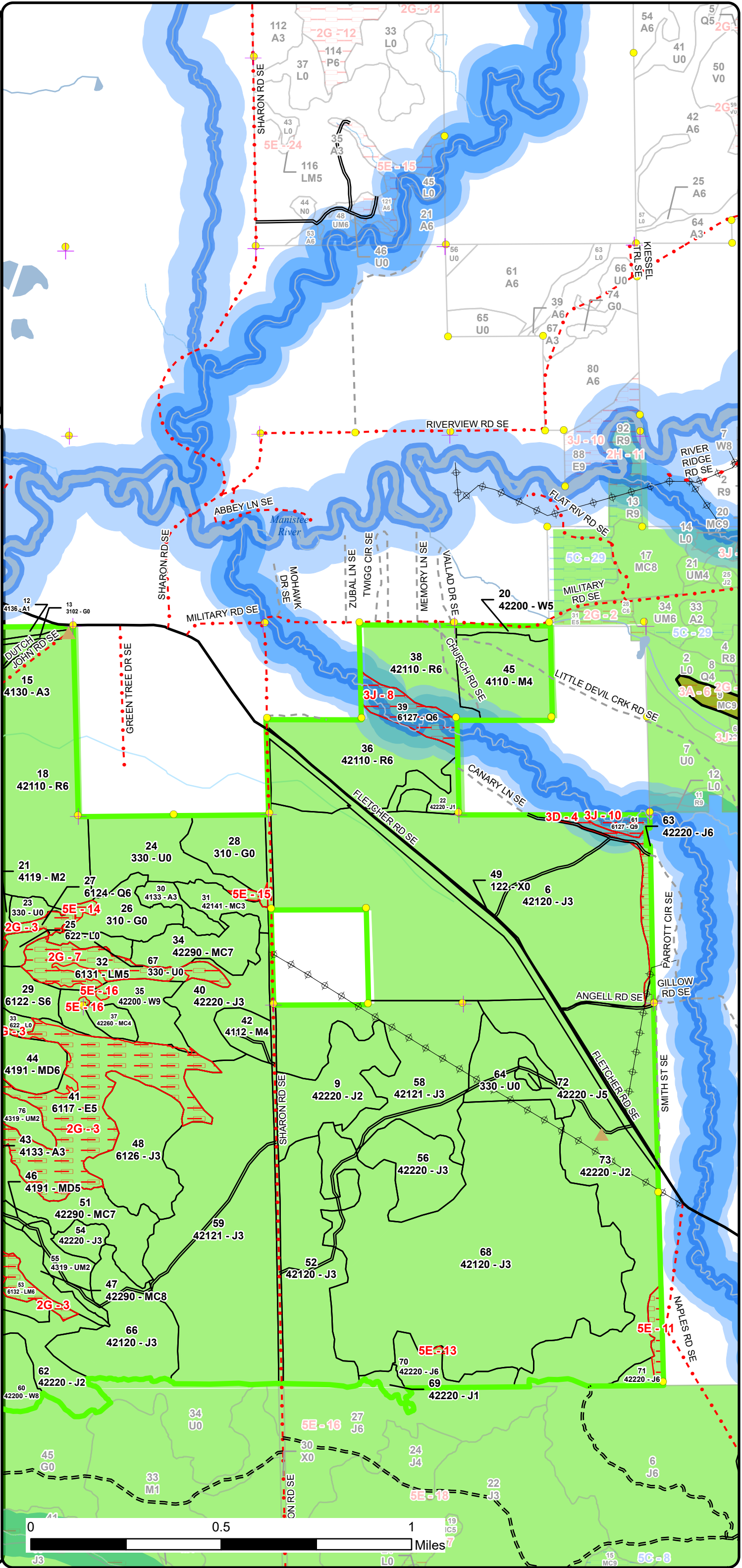
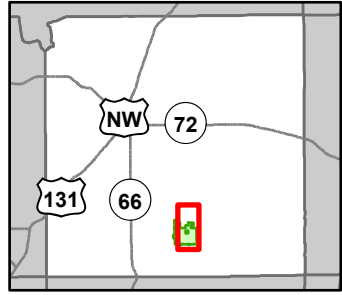

- + Remonumented Section Corners
- Survey Grade Corners
- ▲ Berms
- DNR - Secondary Forest Road
- DNR - Forest Access Route
- Federal / State / County - Paved Road
- County - Gravel Road
- Private - Dirt / Gravel Road
- Intermittent Stream
- Island in Lake or River
- Lake/Pond
- Perennial River
- Lakes and Rivers
- Powerline
- Compartment Boundary
- SCA
- Unavailable
- 2G: Too wet (sensitive soils, does not include access issues)
- 3D: Recreational / Scenic values
- 3J: Water quality / BMPs (stream, river, or lake)
- 5E: Long-Term Retention
- Available w/ Constraints
- Unavailable
- Stand Boundaries
- Stand Boundaries
- Natural Rivers Vegetative Buffer
- Natural Rivers Zoning District
- Kirtland Warbler Habitat
- Cold Water Streams
- High Priority Trout Stream Buffer
- Other Habitat Area

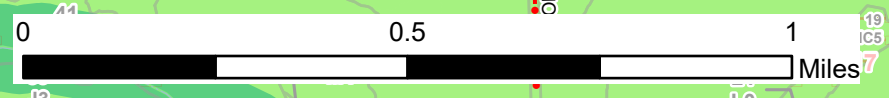

Report 1 – Total Acres by Cover Type and Age Class



Age Class

	Non-Forest	0-9	10-19	20-29	30-39	40-49	50-59	60-69	70-79	80-89	90-99	100-109	110-119	120-129	130-139	140-149	150+	Uneven-Aged	Total
Aspen	0	0	51	15	8	6	0	0	0	0	0	0	0	0	0	0	0	0	80
Cedar	0	0	0	0	0	0	0	0	0	0	9	0	21	0	0	0	0	0	30
Herbaceous Openland	45	0	0	0	0	0	0	0	0	0	0	0	0	0	0	0	0	0	45
Jack Pine	0	0	139	456	253	296	0	0	8	22	0	0	0	0	0	0	0	0	1173
Low-Density Trees	67	0	0	0	0	0	0	0	0	0	0	0	0	0	0	0	0	0	67
Lowland Conifers	0	0	0	0	0	0	0	0	0	18	58	0	0	0	0	0	0	0	76
Lowland Deciduous	0	0	0	0	0	0	0	0	90	0	0	0	20	0	0	0	0	0	110
Lowland Mixed Forest	0	0	0	0	0	0	0	24	0	0	0	0	27	0	0	0	0	0	51
Lowland Shrub	10	0	0	0	0	0	0	0	0	0	0	0	0	0	0	0	0	0	10
Lowland Spruce/Fir	0	0	0	0	0	0	0	0	0	0	15	0	0	0	0	0	0	0	15
Mixed Upland Deciduous	0	0	0	0	0	0	0	0	31	0	0	0	0	0	0	0	0	0	31
Natural Mixed Pines	0	0	0	0	0	0	0	0	21	6	102	0	8	0	0	0	0	0	137
Northern Hardwood	0	0	21	0	0	43	0	0	0	0	0	0	0	0	0	0	0	0	64
Planted Mixed Pines	0	0	0	10	0	0	0	0	0	0	0	0	0	0	0	0	0	0	10
Red Pine	0	0	0	0	0	0	60	170	0	0	0	0	0	0	0	0	0	0	230
Upland Mixed Forest	0	0	11	0	0	12	0	0	0	0	0	0	0	0	0	0	0	0	23
Urban	39	0	0	0	0	0	0	0	0	0	0	0	0	0	0	0	0	0	39
Water	5	0	0	0	0	0	0	0	0	0	0	0	0	0	0	0	0	0	5
White Pine	0	0	0	0	0	0	0	0	0	27	55	0	0	0	0	0	0	0	82
Total	166	0	222	481	261	357	60	194	150	73	239	0	76	0	0	0	0	0	2278



Report 2 – Treatment Summary

Traverse City Mgt. Unit
Year of Entry: 2021

Acres of Harvest

Compartment 135
Total Compartment Acres: 2,281

Commercial Harvest - 297
Harvests with Site Condition - 0
Next Step Harvest - 0
Habitat Cut - 0

Cover Type by Harvest Method

	Clearcut	Selection	Patch Clearcut	Seed Tree	Shelterwood	Thinning	Overstory Removal	Salvage	Other	Total Acres
Jack Pine	237	0	0	0	0	0	0	0	0	237
Lowland Spruce/Fir	18	0	0	0	0	0	0	0	0	18
Mixed Upland Deciduous	0	0	0	11	0	0	0	0	0	11
Natural Mixed Pines	0	0	0	6	0	0	0	0	0	6
White Pine	0	0	0	26	0	0	0	0	0	26
Total	255	0	0	43	0	0	0	0	0	297

Proposed and Next Step Treatments by Method

	Harvest	Site Prep	Planting	Seeding	Burning	Pesticide	Monitoring	Other	Non-Forest Mgt.	Total Acres
Current	297	0	0	0	33	38	58	23	38	487
Next Step	0	237	260	0	0	0	581	0	33	1110
Total	297	237	260	0	33	38	639	23	71	1597



S t a n d	Treatment Name	Acres	Stand CoverType	Size Density	Stand Age	BA Range	Treatment Type	Treatment Method	Cover Type Objective	Age Structure	Habitat Cut
-----------------------	-------------------	-------	--------------------	-----------------	--------------	-------------	-------------------	---------------------	-------------------------	------------------	----------------

Proposed Treatments:

6	61135006- Other	10.3	42120 - Planted Jack Pine	Sapling Well	35	Immature	Other	Other	330 - Low-Density Trees		No
<p><u>Prescription</u> Fuel reduction or fire break. Masticate smaller jack pine to reduce the canopy bulk density and provide a fuel break to the adjacent private residence. Leave white pine and oak if possible. Width should be 60-100' wide.</p> <p><u>Specs:</u></p> <p><u>Next Step</u></p> <p><u>Treatments:</u></p> <p><u>Acceptable</u></p> <p><u>Regen:</u></p> <p><u>Other</u></p> <p><u>Comment:</u></p> <p><u>Site Condition:</u></p> <p><u>Proposed Start Date:</u> 10/1 /2024</p>											
6	61135063- Other	13.0	42120 - Planted Jack Pine	Sapling Well	35	Immature	Other	Other	330 - Low-Density Trees		No
<p><u>Prescription</u> Fuel reduction or fire break. Masticate smaller jack pine to reduce the canopy bulk density and provide a fuel break to the private residence to the east. Leave white pine and oak if possible. Width should be 60-100' wide.</p> <p><u>Specs:</u></p> <p><u>Next Step</u></p> <p><u>Treatments:</u></p> <p><u>Acceptable</u></p> <p><u>Regen:</u></p> <p><u>Other</u></p> <p><u>Comment:</u></p> <p><u>Site Condition:</u></p> <p><u>Proposed Start Date:</u> 10/1 /2024</p>											
68	61135068-Cut	222.7	42120 - Planted Jack Pine	Sapling Well	43	1-50	Harvest	Clearcut	4222 - Natural Jack Pine	Even-Aged	No
<p><u>Prescription</u> Cut all trees 1 inches and larger. Require chipping and low stumps to facilitate planting operations. Biomass harvest</p> <p><u>Specs:</u></p> <p><u>Next Step</u> SitePrep, Trenching; Planting, KW Initial Plant; Monitoring, Artificial Regen(1yr); Monitoring, Artificial Regen(3yr)</p> <p><u>Treatments:</u></p> <p><u>Acceptable</u> KW planted jack pine</p> <p><u>Regen:</u></p> <p><u>Other</u></p> <p><u>Comment:</u></p> <p><u>Site Condition:</u></p> <p><u>Proposed Start Date:</u> 10/1 /2024</p>											

Approved Treatments:

23	61135023-NF	4.3	330 - Low-Density Trees	Nonstocked	0	Unspecified	NonForestMgt	Brush Cutting	3205 - Mixed Upland Shrub		No
<p><u>Prescription</u> Selectively hand fell woody encroachment to maintain upland brush/grassland community. Leave scattered mast producing trees and shrubs and/or conifers for wildlife food and cover. Plant site appropriate native shrubs and/or mast producing trees for wildlife food and cover. May need to fertilize plantings and protect with wire cages or tubex.</p> <p><u>Specs:</u></p> <p><u>Next Step</u></p> <p><u>Treatments:</u></p> <p><u>Acceptable</u></p> <p><u>Regen:</u></p> <p><u>Other</u></p> <p><u>Comment:</u></p>											



S
t
a
n
d

Treatment Name	Acres	Stand CoverType	Size Density	Stand Age	BA Range	Treatment Type	Treatment Method	Cover Type Objective	Age Structure	Habitat Cut
----------------	-------	-----------------	--------------	-----------	----------	----------------	------------------	----------------------	---------------	-------------

Site Condition:

Proposed Start Date: 10/1 /2020

24	61135024-Monitor	31.7	330 - Low-Density Trees	Nonstocked	0	Unspecified	Monitoring	Natural Regen (Re-Inventory)	310 - Herbaceous Openland	No
----	-------------------------	------	-------------------------	------------	---	-------------	------------	------------------------------	---------------------------	----

Prescription

Specs:

Next Step

Treatments:

Acceptable grass

Regen:

Other Percent to Treat = 100%

Comment:

Site Condition:

Proposed Start Date: 4 /3 /2024

26	61135026-Spray	16.6	310 - Herbaceous Openland	Nonstocked	0	Unspecified	Pesticide	ERROR	4211 - Planted Red Pine	Even-Aged	No
----	-----------------------	------	---------------------------	------------	---	-------------	-----------	-------	-------------------------	-----------	----

Prescription

Specs:

Next Step ; ; ; Planting, Initial Plant; Monitoring, Artificial Regen(1yr); Monitoring, Artificial Regen(3yr)

Treatments:

Acceptable red pine

Regen:

Other Percent to Treat = 100%

Comment:

Site Condition:

Proposed Start Date: 10/1 /2024

28	61135028-Spray	20.9	310 - Herbaceous Openland	Nonstocked	0	Unspecified	Pesticide	ERROR	4211 - Planted Red Pine	Even-Aged	No
----	-----------------------	------	---------------------------	------------	---	-------------	-----------	-------	-------------------------	-----------	----

Prescription

Specs:

Next Step ; ; ; Planting, Initial Plant; Monitoring, Artificial Regen(1yr); Monitoring, Artificial Regen(3yr)

Treatments:

Acceptable red pine

Regen:

Other Percent to Treat = 100%

Comment:

Site Condition:

Proposed Start Date: 10/1 /2024



S
t
a
n
d

Treatment Name	Acres	Stand CoverType	Size Density	Stand Age	BA Range	Treatment Type	Treatment Method	Cover Type Objective	Age Structure	Habitat Cut
29 61135029-Cut	17.6	6122 - Black Spruce	Poletimber Well	90	51-80	Harvest	Clearcut with Retention	6122 - Black Spruce	Even-Aged	No
<p><u>Prescription</u> Clearcut stand. Try to save as much of the smaller diameter spruce as possible during the harvest. Try to extend the sale area west as much as possible into st 27. There are some drainages out there so heads up for those. Could mark some white pine to leave for seed/diversity.</p> <p><u>Specs:</u></p> <p><u>Next Step</u> Monitoring, Natural Regen (Re-Inventory)</p> <p><u>Treatments:</u></p> <p><u>Acceptable</u> spruce, fir, maple</p> <p><u>Regen:</u></p> <p><u>Other</u> quite a bit of nice spruce 4-6 sticks tall. West finger has a lot of small diameter spruce. Eastern part is more of transition ground with a red maple/fir component. Some mortality in the spruce and fir.</p> <p><u>Comment:</u></p> <p><u>Site Condition:</u></p> <p><u>Proposed Start Date:</u> 10/1 /2020</p>										
34 61135034-Monitor	21.1	42290 - Natural Mixed Pine	Sawtimber Poor	75	1-50	Monitoring	Natural Regen (Re-Inventory)	429 - Mixed Upland Conifers	Even-Aged	No
<p><u>Prescription</u></p> <p><u>Specs:</u></p> <p><u>Next Step</u></p> <p><u>Treatments:</u></p> <p><u>Acceptable</u> White pine, red pine, jack pine, oak, spruce, cherry, red maple, aspen.</p> <p><u>Regen:</u></p> <p><u>Other</u> Percent to Treat = 100%</p> <p><u>Comment:</u></p> <p><u>Site Condition:</u></p> <p><u>Proposed Start Date:</u> 10/1 /2028</p>										
35 61135035-Cut	25.5	42200 - Natural White Pine	Sawtimber Well	80	81-110	Harvest	Seed Tree	429 - Mixed Upland Conifers	Even-Aged	No
<p><u>Prescription</u> Shelterwood harvest with variable residual BA, 0-30 sf/acre. Cut all jack pine, tamarack and spruce. Mark other species to leave either individually or in clumps, especially in wetter, western end. Maybe leave fir < -4" dbh.</p> <p><u>Specs:</u></p> <p><u>Next Step</u> Monitoring, Natural Regen (Re-Inventory)</p> <p><u>Treatments:</u></p> <p><u>Acceptable</u> White pine, red pine, jack pine, balsam fir, tamarack, black spruce.</p> <p><u>Regen:</u></p> <p><u>Other</u></p> <p><u>Comment:</u></p> <p><u>Site Condition:</u></p> <p><u>Proposed Start Date:</u> 10/1 /2020</p>										
37 61135037-Cut	5.8	42260 - Natural Pine, Mixed Deciduous	Poletimber Poor	80	1-50	Harvest	Seed Tree	429 - Mixed Upland Conifers	Even-Aged	No
<p><u>Prescription</u> Remove some volume while we are working in the adjacent stand. Mark some representative species to leave. BA Range from 0-30sqft/ac.</p> <p><u>Specs:</u></p> <p><u>Next Step</u> Monitoring, Natural Regen (Re-Inventory)</p> <p><u>Treatments:</u></p> <p><u>Acceptable</u> White pine, red pine, oak, aspen etc.</p> <p><u>Regen:</u></p> <p><u>Other</u></p> <p><u>Comment:</u></p> <p><u>Site Condition:</u></p> <p><u>Proposed Start Date:</u> 10/1 /2020</p>										



S
t
a
n
d

Treatment Name	Acres	Stand CoverType	Size Density	Stand Age	BA Range	Treatment Type	Treatment Method	Cover Type Objective	Age Structure	Habitat Cut
42 61135042-Burn	9.4	4112 - Maple, Beech, Cherry Association	Poletimber Poor	40	1-50	Burn	Opening	31022 - Warm Season Grass		No
<p><u>Prescription</u> The goal of prescribed burning is to restore and/or maintain a grassland/barrens ecosystem. The timing and frequency of the burns will be based on current needs of restoration such as reducing woody encroachment or promoting grasses versus forbs. Remove exotics as needed by herbiciding or other methods. Maintain as needed with mowing, seeding of native grasses and forbs, burning, or removal of woody encroachment.</p> <p><u>Specs:</u></p> <p><u>Next Step</u> NonForestMgt, Other - Specify</p> <p><u>Treatments:</u></p> <p><u>Acceptable</u></p> <p><u>Regen:</u></p> <p><u>Other</u></p> <p><u>Comment:</u></p> <p><u>Site Condition:</u></p> <p><u>Proposed Start Date:</u> 10/1 /2020</p>										
44 61135044-Cut	11.3	4191 - Mixed Upland Deciduous with Conifer	Poletimber Well	70	81-110	Harvest	Seed Tree	4319 - Mixed Upland Forest	Even-Aged	No
<p><u>Prescription</u> more of a habitat improvement cut but should be doable commercially as there is mostly upland with a few ephemeral drains. green tree</p> <p><u>Specs:</u> some seed trees in clumps while marking, probably save all fir under 3" dbh and ok to save a mix bag of all current overstory species.</p> <p><u>Next Step</u> Monitoring, Natural Regen (Re-Inventory)</p> <p><u>Treatments:</u></p> <p><u>Acceptable</u> any mix of current overstory, will likely mush to maple and fir and aspen in a few areas and conifer in pine areas.</p> <p><u>Regen:</u></p> <p><u>Other</u></p> <p><u>Comment:</u></p> <p><u>Site Condition:</u></p> <p><u>Proposed Start Date:</u> 10/1 /2020</p>										
45 61135045-NF	30.9	4110 - Sugar Maple Association	Poletimber Poor	40	1-50	NonForestMgt	Brush Cutting	31022 - Warm Season Grass		No
<p><u>Prescription</u> Selectively hand fell woody encroachment to maintain upland brush/grassland community. Leave scattered mast producing trees and shrubs and/or conifers for wildlife food and cover. Plant site appropriate native shrubs and/or mast producing trees for wildlife food and cover. May need to fertilize plantings and protect with wire cages or tubex.</p> <p><u>Specs:</u></p> <p><u>Next Step</u></p> <p><u>Treatments:</u></p> <p><u>Acceptable</u></p> <p><u>Regen:</u></p> <p><u>Other</u> Eventually should burn this stand to stimulate native herbaceous vegetation and set back woody encroachment. Maintain as needed with</p> <p><u>Comment:</u> mowing, seeding of native grasses and forbs, fertilizing, burning, or removal of woody encroachment.</p> <p><u>Site Condition:</u></p> <p><u>Proposed Start Date:</u> 10/1 /2020</p>										



S
t
a
n
d

Treatment Name	Acres	Stand CoverType	Size Density	Stand Age	BA Range	Treatment Type	Treatment Method	Cover Type Objective	Age Structure	Habitat Cut
64 61135064-Burn	23.1	330 - Low-Density Trees	Nonstocked		Unspecified	Burn	Opening	31022 - Warm Season Grass		No
<p><u>Prescription</u> The goal of prescribed burning is to restore and/or maintain a grassland/barrens ecosystem. The timing and frequency of the burns will be based on current needs of restoration such as reducing woody encroachment or promoting grasses versus forbs. Remove exotics as needed by herbiciding or other methods. Maintain as needed with mowing, seeding of native grasses and forbs, burning, or removal of woody encroachment.</p> <p><u>Specs:</u></p> <p><u>Next Step</u> NonForestMgt, Other - Specify</p> <p><u>Treatments:</u></p> <p><u>Acceptable Regen:</u></p> <p><u>Other Comment:</u></p> <p><u>Site Condition:</u></p> <p><u>Proposed Start Date:</u> 10/1 /2020</p>										
67 61135067-Monitor	5.5	330 - Low-Density Trees	Nonstocked	0	Unspecified	Monitoring	Natural Regen (Re-Inventory)	6130 - Fir, Aspen, Maple	Two-Aged	No
<p><u>Prescription</u></p> <p><u>Specs:</u></p> <p><u>Next Step</u></p> <p><u>Treatments:</u></p> <p><u>Acceptable Regen:</u> fir, spruce, pine, maple, aspen</p> <p><u>Other Comment:</u> Percent to Treat = 100%</p> <p><u>Site Condition:</u></p> <p><u>Proposed Start Date:</u> 4 /3 /2024</p>										
69 61135069-NF	3.1	42220 - Natural Jack Pine	Sapling Poor	22	Immature	NonForestMgt	Herbaceous/Crop/ Grass Planting	3105 - Mixed Upland Herbaceous		No
<p><u>Prescription</u> Selectively hand fell woody encroachment to maintain upland brush/grassland community. Leave scattered mast producing trees and shrubs and/or conifers for wildlife food and cover.</p> <p><u>Specs:</u></p> <p><u>Next Step</u></p> <p><u>Treatments:</u></p> <p><u>Acceptable Regen:</u></p> <p><u>Other Comment:</u> Possibly seed in some additional native grasses and forbs that have forage value and that will attract insects for bugging. Ideally it would be nice to burn this stand but size and location make burning unlikely.</p> <p><u>Site Condition:</u></p> <p><u>Proposed Start Date:</u> 10/1 /2010</p>										



S
t
a
n
d

Treatment Name	Acres	Stand CoverType	Size Density	Stand Age	BA Range	Treatment Type	Treatment Method	Cover Type Objective	Age Structure	Habitat Cut
----------------	-------	-----------------	--------------	-----------	----------	----------------	------------------	----------------------	---------------	-------------

70	61135070-Cut	14.3	42220 - Natural Jack Pine	Poletimber Well	80	51-80	Harvest	Clearcut with Retention	4222 - Natural Jack Pine	Even-Aged	No
----	--------------	------	---------------------------	-----------------	----	-------	---------	-------------------------	--------------------------	-----------	----

Prescription Clearcut with stand to the south, including specs to facilitate natural regeneration, e.g. leaving tops/limbs scattered throughout the stand.
Specs:

Next Step ; ; ; SitePrep, Scarification

Treatments:

Acceptable Natural JP for KW habitat.

Regen:

Other Decided to change MO from planted to natural jack pine at Comp 145 compartment review on 8/3/2017, per Jason Hartman.

Comment:

Site Condition:

Proposed Start Date: 10/1 /2020

Total Treatment 487.1
Acreage Proposed:



Availability for Management

Total Acres	Acres Available	Acres Avail		Dominant Site Conditions	Dominant Site Conditions				
		With Condition	Not Available		2G	3A	3D	3J	5E
80	80	0	0	Aspen				0	
30	0	0	30	Cedar	9			21	
46	44	0	2	Herbaceous Openland	0			0	2
1174	1160	0	14	Jack Pine			9		5
67	66	0	1	Low-Density Trees	0				1
75	7	0	68	Lowland Conifers	47		0	18	3
110	6	0	104	Lowland Deciduous	87			17	
51	3	0	48	Lowland Mixed Forest	48				
10	10	0	0	Lowland Shrub	0				
15	15	0	0	Lowland Spruce/Fir	0				
31	31	0	0	Mixed Upland Deciduous	0				
137	129	0	8	Natural Mixed Pines	0	8			0
65	65	0	0	Northern Hardwood					
10	10	0	0	Planted Mixed Pines					
230	230	0	0	Red Pine	0				
23	23	0	0	Upland Mixed Forest					
39	39	0	0	Urban				0	
5	5	0	0	Water				0	
83	80	0	2	White Pine	0	1			1
2,281	2,003		278	Total Forested Acres	191	9	9	56	12
	88%		12%	Relative Percent					

*Due to limitations in the current Site Conditions Analysis tool, all nonforested acres are considered available. Future development will enable analysis of nonforested types.

Site No.	Dominant Site Cond Availability	Dominant Site Condition	Acres	Other Site Condition	Other Site Condition	Other Site Condition	Other Site Condition
1	Unavailable	5E: Long-Term Retention	4	Unspecified	Unspecified	Unspecified	Unspecified
Comments:							

Report 4 – Site Conditions

Traverse City Mgt. Unit
Steve Crigier: Examiner

Compartment: 135
Year of Entry: 2021



2	Unavailable	3J: Water quality / BMPs (stream, river, or lake)	17	Unspecified	Unspecified	Unspecified	Unspecified
Comments:							
3	Unavailable	2G: Too wet (sensitive soils, does not include access issues)	162	Unspecified	Unspecified	Unspecified	Unspecified
Comments:							
4	Unavailable	3D: Recreational / Scenic values	9	Unspecified	Unspecified	Unspecified	Unspecified
Comments:							
5	Unavailable	3A: Conservation Values incompatible with harvest at this time	9	Unspecified	Unspecified	Unspecified	Unspecified
Comments: SCA for Other Habitat Area.							
6	Unavailable	3J: Water quality / BMPs (stream, river, or lake)	22	Unspecified	Unspecified	Unspecified	Unspecified
Comments:							
7	Unavailable	2G: Too wet (sensitive soils, does not include access issues)	21	Unspecified	Unspecified	Unspecified	Unspecified
Comments:							

Report 4 – Site Conditions

Traverse City Mgt. Unit
Steve Crigier: Examiner

Compartment: 135
Year of Entry: 2021



8	Unavailable	3J: Water quality / BMPs (stream, river, or lake)	13	Unspecified	Unspecified	Unspecified	Unspecified
Comments:							
9	Unavailable	2G: Too wet (sensitive soils, does not include access issues)	9	Unspecified	Unspecified	Unspecified	Unspecified
Comments:							
10	Unavailable	3J: Water quality / BMPs (stream, river, or lake)	4				
Comments:							
11	Unavailable	5E: Long-Term Retention	5	Unspecified	Unspecified	Unspecified	Unspecified
Comments:							
13	Unavailable	5E: Long-Term Retention	0	Unspecified	Unspecified	Unspecified	Unspecified
Comments:							
14	Unavailable	5E: Long-Term Retention	2	Unspecified	Unspecified	Unspecified	Unspecified
Comments: This is retention for the harvest directly to the SE							
15	Unavailable	5E: Long-Term Retention	2	Unspecified	Unspecified	Unspecified	Unspecified
Comments: This is retention for the harvest directly to the North.							



16	Unavailable	5E: Long-Term Retention	1	Unspecified	Unspecified	Unspecified	Unspecified
----	-------------	-------------------------	---	-------------	-------------	-------------	-------------

Comments:

West Retention Pocket is protecting survey corner.
East Retention Pocket is big tree retention

Mgt. Unit

Compartment: #Type!

Year of Entry:



Report 5 – PROPOSED SPECIAL CONSERVATION AREA* (SCA) DETAILS

* This is a partial list of SCAs for this compartment. Not included are those areas identified under other Department initiatives (Natural Rivers, Deer Wintering Areas, etc.). Those will be identified in separate, future map and report products.

SCA Name	SCA Category	Detail Type	Recommendation	Acres
----------	--------------	-------------	----------------	-------

Comments



Report 6 – EXISTING SPECIAL CONSERVATION AREA DETAILS

* This is a list of SCA's for this compartment along with a 1/4 mile buffer surrounding the compartment. Refer to the Special Conservation Area Map for locations of the below listed Conservation Areas.

ERA = Ecological Reference Area
HCVA = High Conservation Value Area
SCA = Special Conservation Area

Conservation Area	Type	Description
SCA	Cold Water Lake	A coldwater lake has temperature and dissolved oxygen conditions that allow naturally-reproduced or stocked trout populations and those of other coldwater fish species to persist from year to year. Suitable conditions for coldwater fishes may occur in Michigan lakes if they are relatively deep, have substantial groundwater inflows, or are located in colder (northern) areas of the state. Such lakes are established by Director's action and designated as trout resources by Fisheries Order 200.
SCA	Cold Water Stream	A coldwater stream has temperature and dissolved oxygen conditions that allow naturally-reproduced or stocked trout populations and those of other coldwater fish species (e.g., slimy sculpin) to persist from year to year. Coldwater streams in Michigan typically provide these conditions due to substantial contributions of groundwater to their stream flows. Such streams are established by Director's action and designated as trout resources by Fisheries Order 210.
SCA	Riparian Area	A transitional area between aquatic and terrestrial ecosystems in which the terrestrial ecosystem influences the aquatic ecosystem and vice-versa. Because of the unique conditions adjacent to lakes, streams and open water wetlands, riparian areas harbor a high diversity of plants and wildlife. Riparian communities are ecologically and socially significant in their effects on water quality and quantity, as well as aesthetics, habitat, bank stability, timber production, and their contribution to overall biodiversity.
HCVA	Designated Critical Habitat	Critical habitat areas are established via a consultative and cooperative process between the DNR and the U.S. Fish and Wildlife service for the recovery of threatened and endangered species, as governed by Part 365, Endangered Species Protection, of the Natural Resources and Environmental Protection Act, 1994 PA 451, and the Federal Endangered Species Act of 1973. This is an active program, with proposed species plans in various stages of review. As of now only two exist, Kirtland Warbler Habitat and Piping Plover Habitat.
HCVA	Natural Rivers	There are two Natural Rivers datasets which are derived from spatial buffers set from an established and approved distance from the river centerlines. The Natural Rivers Zoning District is a 400 foot buffer for most Natural Rivers. The Vegetative Buffer ranges from 25 to 100 feet.



Stand	Level 4 Cover Type	Size Density	Acres	Stand Age	BA Range	Managed Site	General Comments																																													
1	4130 - Aspen	Sapling Medium	5.4	21	Immature	N/A	north area of stand has large GO where they put some of the fill from access site construction, some A3 and some more open																																													
<table border="1"> <thead> <tr> <th>Canopy Species</th> <th>% Cover</th> <th>Size Class</th> <th>DBH</th> <th>Age</th> </tr> </thead> <tbody> <tr> <td>Red Oak</td> <td>5</td> <td>Log/XLog</td> <td>14</td> <td>85</td> </tr> <tr> <td>Quaking Aspen</td> <td>90</td> <td>Sapling</td> <td>1</td> <td>21</td> </tr> <tr> <td>White Pine</td> <td>5</td> <td>Pole/Log</td> <td>12</td> <td>85</td> </tr> </tbody> </table>								Canopy Species	% Cover	Size Class	DBH	Age	Red Oak	5	Log/XLog	14	85	Quaking Aspen	90	Sapling	1	21	White Pine	5	Pole/Log	12	85																									
Canopy Species	% Cover	Size Class	DBH	Age																																																
Red Oak	5	Log/XLog	14	85																																																
Quaking Aspen	90	Sapling	1	21																																																
White Pine	5	Pole/Log	12	85																																																
2	122 - Road/Parking Lot	Nonstocked	2.7			No	Access Site road n parking lot																																													
3	4130 - Aspen	Sapling Well	3.1	11	Immature	N/A	Part of Puzzle Piece Popple, 61-007-11-01, completed February 2013, some larger white pine along road and southeast end has some red pine residual, manage for regenerating A3.																																													
<table border="1"> <thead> <tr> <th>Canopy Species</th> <th>% Cover</th> <th>Size Class</th> <th>DBH</th> <th>Age</th> </tr> </thead> <tbody> <tr> <td>Quaking Aspen</td> <td>88</td> <td>Sapling</td> <td>1</td> <td>11</td> </tr> <tr> <td>Red Oak</td> <td>2</td> <td>Log/XLog</td> <td>13</td> <td></td> </tr> <tr> <td>White Pine</td> <td>5</td> <td>Pole/Log</td> <td>10</td> <td></td> </tr> <tr> <td>Red Pine</td> <td>5</td> <td>Pole/Log</td> <td>8</td> <td>54</td> </tr> </tbody> </table>								Canopy Species	% Cover	Size Class	DBH	Age	Quaking Aspen	88	Sapling	1	11	Red Oak	2	Log/XLog	13		White Pine	5	Pole/Log	10		Red Pine	5	Pole/Log	8	54																				
Canopy Species	% Cover	Size Class	DBH	Age																																																
Quaking Aspen	88	Sapling	1	11																																																
Red Oak	2	Log/XLog	13																																																	
White Pine	5	Pole/Log	10																																																	
Red Pine	5	Pole/Log	8	54																																																
4	122 - Road/Parking Lot	Nonstocked	1.6			No																																														
5	6118 - Lowland Deciduous with Cedar	Poletimber Well	20.4	115		N/A																																														
<table border="1"> <thead> <tr> <th>Canopy Species</th> <th>% Cover</th> <th>Size Class</th> <th>DBH</th> <th>Age</th> <th>Sub-Canopy Species</th> <th>Density</th> <th>Avg. Height</th> <th>Size</th> </tr> </thead> <tbody> <tr> <td>Red Maple</td> <td>10</td> <td>Pole</td> <td>7</td> <td></td> <td>Tag Alder</td> <td>Medium</td> <td>5 - 10 feet</td> <td>Tall Shrub</td> </tr> <tr> <td>Northern White Cedar</td> <td>20</td> <td>Pole</td> <td>7</td> <td></td> <td></td> <td></td> <td></td> <td></td> </tr> <tr> <td>Balsam Poplar</td> <td>10</td> <td>Pole</td> <td>7</td> <td></td> <td></td> <td></td> <td></td> <td></td> </tr> <tr> <td>Black Ash</td> <td>60</td> <td>Pole</td> <td>7</td> <td>115</td> <td></td> <td></td> <td></td> <td></td> </tr> </tbody> </table>								Canopy Species	% Cover	Size Class	DBH	Age	Sub-Canopy Species	Density	Avg. Height	Size	Red Maple	10	Pole	7		Tag Alder	Medium	5 - 10 feet	Tall Shrub	Northern White Cedar	20	Pole	7						Balsam Poplar	10	Pole	7						Black Ash	60	Pole	7	115				
Canopy Species	% Cover	Size Class	DBH	Age	Sub-Canopy Species	Density	Avg. Height	Size																																												
Red Maple	10	Pole	7		Tag Alder	Medium	5 - 10 feet	Tall Shrub																																												
Northern White Cedar	20	Pole	7																																																	
Balsam Poplar	10	Pole	7																																																	
Black Ash	60	Pole	7	115																																																
6	42120 - Planted Jack Pine	Sapling Well	252.5	35	Immature	N/A	KW opposing weave JP. Trees are about 25` tall. Stand has a couple of private easements through it with quite a bit of adjacent private property.																																													
<table border="1"> <thead> <tr> <th>Canopy Species</th> <th>% Cover</th> <th>Size Class</th> <th>DBH</th> <th>Age</th> </tr> </thead> <tbody> <tr> <td>Black Cherry</td> <td>5</td> <td>Sapling</td> <td>2</td> <td></td> </tr> <tr> <td>Jack Pine</td> <td>95</td> <td>Sapling/Pole</td> <td>4</td> <td>35</td> </tr> </tbody> </table>								Canopy Species	% Cover	Size Class	DBH	Age	Black Cherry	5	Sapling	2		Jack Pine	95	Sapling/Pole	4	35																														
Canopy Species	% Cover	Size Class	DBH	Age																																																
Black Cherry	5	Sapling	2																																																	
Jack Pine	95	Sapling/Pole	4	35																																																
7	500 - Water	Nonstocked	5.0			No	Manistee River																																													
8	42360 - Upland Cedar	Poletimber Well	21.0	115		N/A																																														
<table border="1"> <thead> <tr> <th>Canopy Species</th> <th>% Cover</th> <th>Size Class</th> <th>DBH</th> <th>Age</th> </tr> </thead> <tbody> <tr> <td>Northern White Cedar</td> <td>80</td> <td>Pole</td> <td>8</td> <td>115</td> </tr> <tr> <td>Black Ash</td> <td>10</td> <td>Pole/Sapling</td> <td>5</td> <td></td> </tr> <tr> <td>Balsam Fir</td> <td>10</td> <td>Pole/Sapling</td> <td>6</td> <td></td> </tr> </tbody> </table>								Canopy Species	% Cover	Size Class	DBH	Age	Northern White Cedar	80	Pole	8	115	Black Ash	10	Pole/Sapling	5		Balsam Fir	10	Pole/Sapling	6																										
Canopy Species	% Cover	Size Class	DBH	Age																																																
Northern White Cedar	80	Pole	8	115																																																
Black Ash	10	Pole/Sapling	5																																																	
Balsam Fir	10	Pole/Sapling	6																																																	



Stand	Level 4 Cover Type	Size Density	Acres	Stand Age	BA Range	Managed Site	General Comments																																																															
9	42220 - Natural Jack Pine	Sapling Medium	36.4	22	Immature	N/A	east end of the stand has sparse stocking with a decent component of cherry. open grown timber. tress are about 15' tall.																																																															
<table border="1"> <thead> <tr> <th>Canopy Species</th> <th>% Cover</th> <th>Size Class</th> <th>DBH</th> <th>Age</th> </tr> </thead> <tbody> <tr> <td>Jack Pine</td> <td>80</td> <td>Sapling</td> <td>3</td> <td>22</td> </tr> <tr> <td>Black Cherry</td> <td>20</td> <td>Sapling</td> <td>2</td> <td>22</td> </tr> </tbody> </table>								Canopy Species	% Cover	Size Class	DBH	Age	Jack Pine	80	Sapling	3	22	Black Cherry	20	Sapling	2	22																																																
Canopy Species	% Cover	Size Class	DBH	Age																																																																		
Jack Pine	80	Sapling	3	22																																																																		
Black Cherry	20	Sapling	2	22																																																																		
12	4136 - Aspen, Mixed Conifer	Sapling Poor	9.6	22	Immature	N/A																																																																
<table border="1"> <thead> <tr> <th>Canopy Species</th> <th>% Cover</th> <th>Size Class</th> <th>DBH</th> <th>Age</th> </tr> </thead> <tbody> <tr> <td>Paper Birch</td> <td>5</td> <td>Pole</td> <td>6</td> <td></td> </tr> <tr> <td>Balsam Fir</td> <td>5</td> <td>Sapling/Pole</td> <td>3</td> <td></td> </tr> <tr> <td>Bigtooth Aspen</td> <td>60</td> <td>Sapling</td> <td>1</td> <td>22</td> </tr> <tr> <td>White Pine</td> <td>15</td> <td>Pole/Log</td> <td>10</td> <td></td> </tr> <tr> <td>Red Oak</td> <td>15</td> <td>Pole/Log</td> <td>10</td> <td></td> </tr> </tbody> </table>								Canopy Species	% Cover	Size Class	DBH	Age	Paper Birch	5	Pole	6		Balsam Fir	5	Sapling/Pole	3		Bigtooth Aspen	60	Sapling	1	22	White Pine	15	Pole/Log	10		Red Oak	15	Pole/Log	10																																		
Canopy Species	% Cover	Size Class	DBH	Age																																																																		
Paper Birch	5	Pole	6																																																																			
Balsam Fir	5	Sapling/Pole	3																																																																			
Bigtooth Aspen	60	Sapling	1	22																																																																		
White Pine	15	Pole/Log	10																																																																			
Red Oak	15	Pole/Log	10																																																																			
13	3102 - Grass	Nonstocked	5.3			Managed Opening	underground gas pipeline ROW																																																															
15	4130 - Aspen	Sapling Well	18.8	11	Immature	N/A	Part of Puzzle Piece Popple, 61-007-11-01, completed February 2013. north end has thicker oak pocket, scattered pine and oak throughout. nice aspen regen for the most part. manage for understory.																																																															
<table border="1"> <thead> <tr> <th>Canopy Species</th> <th>% Cover</th> <th>Size Class</th> <th>DBH</th> <th>Age</th> </tr> </thead> <tbody> <tr> <td>Red Maple</td> <td>13</td> <td>Sapling</td> <td>1</td> <td></td> </tr> <tr> <td>Bigtooth Aspen</td> <td>80</td> <td>Sapling</td> <td>1</td> <td>11</td> </tr> <tr> <td>Red Oak</td> <td>5</td> <td>Pole/Log</td> <td>10</td> <td></td> </tr> <tr> <td>Balsam Fir</td> <td>2</td> <td>Sapling/Pole</td> <td>2</td> <td></td> </tr> </tbody> </table>								Canopy Species	% Cover	Size Class	DBH	Age	Red Maple	13	Sapling	1		Bigtooth Aspen	80	Sapling	1	11	Red Oak	5	Pole/Log	10		Balsam Fir	2	Sapling/Pole	2																																							
Canopy Species	% Cover	Size Class	DBH	Age																																																																		
Red Maple	13	Sapling	1																																																																			
Bigtooth Aspen	80	Sapling	1	11																																																																		
Red Oak	5	Pole/Log	10																																																																			
Balsam Fir	2	Sapling/Pole	2																																																																			
16	6120 - Lowland Cedar	Poletimber Medium	9.1	90	51-80	N/A	Most of this stand was left as retention from the New Dude Mix sale as it is pretty wet and mostly cedar. Some spruce, for and red maple were cut from its edges.																																																															
<table border="1"> <thead> <tr> <th>Canopy Species</th> <th>% Cover</th> <th>Size Class</th> <th>DBH</th> <th>Age</th> <th>Sub-Canopy Species</th> <th>Density</th> <th>Avg. Height</th> <th>Size</th> </tr> </thead> <tbody> <tr> <td>Northern White Cedar</td> <td>85</td> <td>Pole</td> <td>7</td> <td>90</td> <td>Black Spruce</td> <td>Low</td> <td>< 5 feet</td> <td>Sapling</td> </tr> <tr> <td>White Pine</td> <td>5</td> <td>Log/Pole/XLog</td> <td>10</td> <td>10</td> <td>Balsam Fir</td> <td>Low</td> <td>< 5 feet</td> <td>Sapling</td> </tr> <tr> <td>Black Spruce</td> <td>5</td> <td>Pole</td> <td>7</td> <td></td> <td></td> <td></td> <td></td> <td></td> </tr> <tr> <td>Balsam Fir</td> <td>5</td> <td>Pole</td> <td>6</td> <td></td> <td></td> <td></td> <td></td> <td></td> </tr> </tbody> </table>								Canopy Species	% Cover	Size Class	DBH	Age	Sub-Canopy Species	Density	Avg. Height	Size	Northern White Cedar	85	Pole	7	90	Black Spruce	Low	< 5 feet	Sapling	White Pine	5	Log/Pole/XLog	10	10	Balsam Fir	Low	< 5 feet	Sapling	Black Spruce	5	Pole	7						Balsam Fir	5	Pole	6																							
Canopy Species	% Cover	Size Class	DBH	Age	Sub-Canopy Species	Density	Avg. Height	Size																																																														
Northern White Cedar	85	Pole	7	90	Black Spruce	Low	< 5 feet	Sapling																																																														
White Pine	5	Log/Pole/XLog	10	10	Balsam Fir	Low	< 5 feet	Sapling																																																														
Black Spruce	5	Pole	7																																																																			
Balsam Fir	5	Pole	6																																																																			
17	4139 - Aspen, Mixed Deciduous	Sapling Well	29.4	10	Immature	N/A	Stand was recently harvested. coming back to mostly A span, maple and cherry. Tress are about 10' tall. Stand is also on some transition ground so there are some wetter areas, stocking is a bit less in these spots. Scattered pine and spruce were left for a seed source. South and east part has a bit more red maple and isn't filling in quite as nice. Also a good amount of deer browse.																																																															
<table border="1"> <thead> <tr> <th>Canopy Species</th> <th>% Cover</th> <th>Size Class</th> <th>DBH</th> <th>Age</th> <th>Sub-Canopy Species</th> <th>Density</th> <th>Avg. Height</th> <th>Size</th> </tr> </thead> <tbody> <tr> <td>Red Maple</td> <td>20</td> <td>Sapling</td> <td>1</td> <td></td> <td>White Pine</td> <td>Trace</td> <td>< 5 feet</td> <td>Sapling</td> </tr> <tr> <td>Red Oak</td> <td>2</td> <td>Log</td> <td>14</td> <td></td> <td>Black Spruce</td> <td>Trace</td> <td>< 5 feet</td> <td>Sapling</td> </tr> <tr> <td>Quaking Aspen</td> <td>50</td> <td>Sapling</td> <td>1</td> <td>10</td> <td></td> <td></td> <td></td> <td></td> </tr> <tr> <td>Balsam Fir</td> <td>10</td> <td>Sapling</td> <td>1</td> <td></td> <td></td> <td></td> <td></td> <td></td> </tr> <tr> <td>Black Cherry</td> <td>13</td> <td>Sapling</td> <td>1</td> <td></td> <td></td> <td></td> <td></td> <td></td> </tr> <tr> <td>White Pine</td> <td>5</td> <td>Log/Pole</td> <td>10</td> <td></td> <td></td> <td></td> <td></td> <td></td> </tr> </tbody> </table>								Canopy Species	% Cover	Size Class	DBH	Age	Sub-Canopy Species	Density	Avg. Height	Size	Red Maple	20	Sapling	1		White Pine	Trace	< 5 feet	Sapling	Red Oak	2	Log	14		Black Spruce	Trace	< 5 feet	Sapling	Quaking Aspen	50	Sapling	1	10					Balsam Fir	10	Sapling	1						Black Cherry	13	Sapling	1						White Pine	5	Log/Pole	10					
Canopy Species	% Cover	Size Class	DBH	Age	Sub-Canopy Species	Density	Avg. Height	Size																																																														
Red Maple	20	Sapling	1		White Pine	Trace	< 5 feet	Sapling																																																														
Red Oak	2	Log	14		Black Spruce	Trace	< 5 feet	Sapling																																																														
Quaking Aspen	50	Sapling	1	10																																																																		
Balsam Fir	10	Sapling	1																																																																			
Black Cherry	13	Sapling	1																																																																			
White Pine	5	Log/Pole	10																																																																			



Stand	Level 4 Cover Type	Size Density	Acres	Stand Age	BA Range	Managed Site	General Comments																																																																								
18	42110 - Planted Red Pine	Poletimber Well	137.9	63	111-140	N/A	Third row thinned, 61-016-11-01, 135 Dutch Resinosa, completed November 2013. should be ready for another thin next YOY, still a decent amount of crown space available for the most part. or if needed to thin as directed by the MA plan could lightly thin now.																																																																								
<table border="1"> <thead> <tr> <th>Canopy Species</th> <th>% Cover</th> <th>Size Class</th> <th>DBH</th> <th>Age</th> </tr> </thead> <tbody> <tr> <td>Red Oak</td> <td>2</td> <td>Log/Pole</td> <td>10</td> <td></td> </tr> <tr> <td>Red Pine</td> <td>96</td> <td>Pole</td> <td>8</td> <td>63</td> </tr> <tr> <td>Black Cherry</td> <td>2</td> <td>Pole/Sapling</td> <td>5</td> <td></td> </tr> </tbody> </table>								Canopy Species	% Cover	Size Class	DBH	Age	Red Oak	2	Log/Pole	10		Red Pine	96	Pole	8	63	Black Cherry	2	Pole/Sapling	5																																																					
Canopy Species	% Cover	Size Class	DBH	Age																																																																											
Red Oak	2	Log/Pole	10																																																																												
Red Pine	96	Pole	8	63																																																																											
Black Cherry	2	Pole/Sapling	5																																																																												
19	622 - Lowland Shrub	Nonstocked	2.7			No	LO																																																																								
20	42200 - Natural White Pine	Poletimber Medium	4.0	80	51-80	N/A	Looks like the stand had the aspen and red maple cut out of it last year of entry. Stand is a mix of pole and log sized pine with aspen and red maple in the under story. Stand is on a bit of a slope down to Military Rd.																																																																								
<table border="1"> <thead> <tr> <th>Canopy Species</th> <th>% Cover</th> <th>Size Class</th> <th>DBH</th> <th>Age</th> <th>Sub-Canopy Species</th> <th>Density</th> <th>Avg. Height</th> <th>Size</th> </tr> </thead> <tbody> <tr> <td>Red Oak</td> <td>20</td> <td>Log/Pole</td> <td>12</td> <td></td> <td>White Pine</td> <td>Low</td> <td>< 5 feet</td> <td>Sapling</td> </tr> <tr> <td>Red Pine</td> <td>20</td> <td>Log/Pole</td> <td>11</td> <td></td> <td>Quaking Aspen</td> <td>Low</td> <td>5 - 10 feet</td> <td>Sapling</td> </tr> <tr> <td>White Pine</td> <td>60</td> <td>Pole/Log</td> <td>9</td> <td>80</td> <td>Red Maple</td> <td>Medium</td> <td>5 - 10 feet</td> <td>Sapling</td> </tr> </tbody> </table>								Canopy Species	% Cover	Size Class	DBH	Age	Sub-Canopy Species	Density	Avg. Height	Size	Red Oak	20	Log/Pole	12		White Pine	Low	< 5 feet	Sapling	Red Pine	20	Log/Pole	11		Quaking Aspen	Low	5 - 10 feet	Sapling	White Pine	60	Pole/Log	9	80	Red Maple	Medium	5 - 10 feet	Sapling																																				
Canopy Species	% Cover	Size Class	DBH	Age	Sub-Canopy Species	Density	Avg. Height	Size																																																																							
Red Oak	20	Log/Pole	12		White Pine	Low	< 5 feet	Sapling																																																																							
Red Pine	20	Log/Pole	11		Quaking Aspen	Low	5 - 10 feet	Sapling																																																																							
White Pine	60	Pole/Log	9	80	Red Maple	Medium	5 - 10 feet	Sapling																																																																							
21	4119 - Mixed Northern Hardwoods	Sapling Medium	21.4	10	Immature	N/A	Stand was cut in 2014 'New Dude Mix'. Scattered pine and spruce was left as seed trees. Stand is mostly filling in with red maple and cherry. There are some jack pine and spruce coming along as well. There is a seasonal drain running through the stand. Deer are browsing the maple and cherry.																																																																								
<table border="1"> <thead> <tr> <th>Canopy Species</th> <th>% Cover</th> <th>Size Class</th> <th>DBH</th> <th>Age</th> <th>Sub-Canopy Species</th> <th>Density</th> <th>Avg. Height</th> <th>Size</th> </tr> </thead> <tbody> <tr> <td>Jack Pine</td> <td>15</td> <td>Sapling</td> <td>1</td> <td></td> <td>Balsam Fir</td> <td>Low</td> <td>5 - 10 feet</td> <td>Sapling</td> </tr> <tr> <td>Black Cherry</td> <td>30</td> <td>Sapling</td> <td>1</td> <td></td> <td>Black Spruce</td> <td>Low</td> <td>5 - 10 feet</td> <td>Sapling</td> </tr> <tr> <td>Red Maple</td> <td>40</td> <td>Sapling</td> <td>1</td> <td>10</td> <td></td> <td></td> <td></td> <td></td> </tr> <tr> <td>Quaking Aspen</td> <td>9</td> <td>Sapling</td> <td>1</td> <td></td> <td></td> <td></td> <td></td> <td></td> </tr> <tr> <td>Red Pine</td> <td>2</td> <td>Log</td> <td>10</td> <td></td> <td></td> <td></td> <td></td> <td></td> </tr> <tr> <td>Black Spruce</td> <td>2</td> <td>Pole</td> <td>8</td> <td>80</td> <td></td> <td></td> <td></td> <td></td> </tr> <tr> <td>White Pine</td> <td>2</td> <td>Log/Pole</td> <td>12</td> <td></td> <td></td> <td></td> <td></td> <td></td> </tr> </tbody> </table>								Canopy Species	% Cover	Size Class	DBH	Age	Sub-Canopy Species	Density	Avg. Height	Size	Jack Pine	15	Sapling	1		Balsam Fir	Low	5 - 10 feet	Sapling	Black Cherry	30	Sapling	1		Black Spruce	Low	5 - 10 feet	Sapling	Red Maple	40	Sapling	1	10					Quaking Aspen	9	Sapling	1						Red Pine	2	Log	10						Black Spruce	2	Pole	8	80					White Pine	2	Log/Pole	12					
Canopy Species	% Cover	Size Class	DBH	Age	Sub-Canopy Species	Density	Avg. Height	Size																																																																							
Jack Pine	15	Sapling	1		Balsam Fir	Low	5 - 10 feet	Sapling																																																																							
Black Cherry	30	Sapling	1		Black Spruce	Low	5 - 10 feet	Sapling																																																																							
Red Maple	40	Sapling	1	10																																																																											
Quaking Aspen	9	Sapling	1																																																																												
Red Pine	2	Log	10																																																																												
Black Spruce	2	Pole	8	80																																																																											
White Pine	2	Log/Pole	12																																																																												
22	42220 - Natural Jack Pine	Sapling Poor	8.1	10	Immature	N/A	Pocket of jack pine that was cut with 135 canary red 61-013-11-01. Stand is starting to fill in with Jack pine seedlings. Trees are kinda visible through the snow.																																																																								
<table border="1"> <thead> <tr> <th>Canopy Species</th> <th>% Cover</th> <th>Size Class</th> <th>DBH</th> <th>Age</th> </tr> </thead> <tbody> <tr> <td>Jack Pine</td> <td>90</td> <td>Sapling</td> <td>1</td> <td>10</td> </tr> <tr> <td>Black Cherry</td> <td>10</td> <td>Sapling</td> <td>1</td> <td></td> </tr> </tbody> </table>								Canopy Species	% Cover	Size Class	DBH	Age	Jack Pine	90	Sapling	1	10	Black Cherry	10	Sapling	1																																																										
Canopy Species	% Cover	Size Class	DBH	Age																																																																											
Jack Pine	90	Sapling	1	10																																																																											
Black Cherry	10	Sapling	1																																																																												
23	330 - Low-Density Trees	Nonstocked	4.3	0	Unspecified	No	Opening filling in with a mix of species.																																																																								
24	330 - Low-Density Trees	Nonstocked	34.2	0	Unspecified	Managed Opening	4/3/2024 - Stand was harvested under sale More Admin Mix (61-111-21) to reduce woody encroachment and maintain as wild life opening.																																																																								
25	622 - Lowland Shrub	Nonstocked	4.4			No																																																																									
26	310 - Herbaceous Openland	Nonstocked	18.6	0	Unspecified	42110 - Planted Red Pine	2024 - Stand was trenched to Plant Red Pine 7/14/2024 2024 - Stand was final harvested under sale More Admin Mix (61-111-21)																																																																								



Stand	Level 4 Cover Type	Size Density	Acres	Stand Age	BA Range	Managed Site	General Comments																																																			
27	6124 - Lowland Spruce-Fir	Poletimber Well	54.2	90	51-80	N/A	Stand is mostly a black spruce and tamarack mix. Wet for the most part but there appears to be some operable areas. There are a few tag alder drains in the stand, some of them show up on the imagery. Some areas with pretty nice Tamarack and spruce and bounces between fully and moderately stocked.																																																			
<table border="1"> <thead> <tr> <th>Canopy Species</th> <th>% Cover</th> <th>Size Class</th> <th>DBH</th> <th>Age</th> </tr> </thead> <tbody> <tr> <td>Paper Birch</td> <td>5</td> <td>Pole</td> <td>8</td> <td></td> </tr> <tr> <td>White Pine</td> <td>5</td> <td>Pole/Log</td> <td>11</td> <td></td> </tr> <tr> <td>Balsam Fir</td> <td>5</td> <td>Pole/Sapling</td> <td>6</td> <td></td> </tr> <tr> <td>Tamarack</td> <td>40</td> <td>Pole</td> <td>7</td> <td></td> </tr> <tr> <td>Black Spruce</td> <td>45</td> <td>Pole</td> <td>7</td> <td>90</td> </tr> </tbody> </table>		Canopy Species	% Cover	Size Class	DBH	Age		Paper Birch	5	Pole	8		White Pine	5	Pole/Log	11		Balsam Fir	5	Pole/Sapling	6		Tamarack	40	Pole	7		Black Spruce	45	Pole	7	90	<table border="1"> <thead> <tr> <th>Sub-Canopy Species</th> <th>Density</th> <th>Avg. Height</th> <th>Size</th> </tr> </thead> <tbody> <tr> <td>Tag Alder</td> <td>Medium</td> <td>< 5 feet</td> <td>Tall Shrub</td> </tr> <tr> <td>Balsam Fir</td> <td>Low</td> <td>Variable</td> <td>Sapling</td> </tr> <tr> <td>Black Spruce</td> <td>Low</td> <td>Variable</td> <td>Sapling</td> </tr> </tbody> </table>		Sub-Canopy Species	Density	Avg. Height	Size	Tag Alder	Medium	< 5 feet	Tall Shrub	Balsam Fir	Low	Variable	Sapling	Black Spruce	Low	Variable	Sapling								
Canopy Species	% Cover	Size Class	DBH	Age																																																						
Paper Birch	5	Pole	8																																																							
White Pine	5	Pole/Log	11																																																							
Balsam Fir	5	Pole/Sapling	6																																																							
Tamarack	40	Pole	7																																																							
Black Spruce	45	Pole	7	90																																																						
Sub-Canopy Species	Density	Avg. Height	Size																																																							
Tag Alder	Medium	< 5 feet	Tall Shrub																																																							
Balsam Fir	Low	Variable	Sapling																																																							
Black Spruce	Low	Variable	Sapling																																																							
28	310 - Herbaceous Openland	Nonstocked	21.7	0	Unspecified	42110 - Planted Red Pine	2024 - Stand was trenched to plant red pine 7/13/24 2024 - Stand was final harvested under More Admin Mix (61-111-21)																																																			
29	6122 - Black Spruce	Poletimber Well	15.0	90	51-80	N/A	quite a bit of nice spruce 4-6 sticks tall. West finger has a lot of small diameter spruce. Eastern part is more of transition ground with a red maple/fir component. Some mortality in the spruce and fir.																																																			
<table border="1"> <thead> <tr> <th>Canopy Species</th> <th>% Cover</th> <th>Size Class</th> <th>DBH</th> <th>Age</th> </tr> </thead> <tbody> <tr> <td>Balsam Fir</td> <td>10</td> <td>Sapling/Pole</td> <td>7</td> <td></td> </tr> <tr> <td>Black Spruce</td> <td>60</td> <td>Pole</td> <td>8</td> <td>90</td> </tr> <tr> <td>Red Maple</td> <td>10</td> <td>Pole</td> <td>7</td> <td></td> </tr> <tr> <td>White Pine</td> <td>10</td> <td>Log/XLog</td> <td>13</td> <td></td> </tr> <tr> <td>Tamarack</td> <td>10</td> <td>Pole</td> <td>8</td> <td></td> </tr> </tbody> </table>		Canopy Species	% Cover	Size Class	DBH	Age		Balsam Fir	10	Sapling/Pole	7		Black Spruce	60	Pole	8	90	Red Maple	10	Pole	7		White Pine	10	Log/XLog	13		Tamarack	10	Pole	8		<table border="1"> <thead> <tr> <th>Sub-Canopy Species</th> <th>Density</th> <th>Avg. Height</th> <th>Size</th> </tr> </thead> <tbody> <tr> <td>Red Maple</td> <td>Low</td> <td>Variable</td> <td>Sapling</td> </tr> <tr> <td>Balsam Fir</td> <td>Low</td> <td>Variable</td> <td>Sapling</td> </tr> </tbody> </table>		Sub-Canopy Species	Density	Avg. Height	Size	Red Maple	Low	Variable	Sapling	Balsam Fir	Low	Variable	Sapling												
Canopy Species	% Cover	Size Class	DBH	Age																																																						
Balsam Fir	10	Sapling/Pole	7																																																							
Black Spruce	60	Pole	8	90																																																						
Red Maple	10	Pole	7																																																							
White Pine	10	Log/XLog	13																																																							
Tamarack	10	Pole	8																																																							
Sub-Canopy Species	Density	Avg. Height	Size																																																							
Red Maple	Low	Variable	Sapling																																																							
Balsam Fir	Low	Variable	Sapling																																																							
30	4133 - Aspen, Mixed Pine	Sapling Well	7.7	32	Immature	N/A	Mostly aspen and red maple mix with scattered large red pine over top. Some jack pine mixed in too.																																																			
<table border="1"> <thead> <tr> <th>Canopy Species</th> <th>% Cover</th> <th>Size Class</th> <th>DBH</th> <th>Age</th> </tr> </thead> <tbody> <tr> <td>Red Pine</td> <td>10</td> <td>Log/Pole</td> <td>12</td> <td>85</td> </tr> <tr> <td>Red Maple</td> <td>20</td> <td>Sapling</td> <td>2</td> <td></td> </tr> <tr> <td>Jack Pine</td> <td>15</td> <td>Sapling</td> <td>2</td> <td></td> </tr> <tr> <td>Quaking Aspen</td> <td>55</td> <td>Sapling</td> <td>4</td> <td>32</td> </tr> </tbody> </table>		Canopy Species	% Cover	Size Class	DBH	Age		Red Pine	10	Log/Pole	12	85	Red Maple	20	Sapling	2		Jack Pine	15	Sapling	2		Quaking Aspen	55	Sapling	4	32	<table border="1"> <thead> <tr> <th>Sub-Canopy Species</th> <th>Density</th> <th>Avg. Height</th> <th>Size</th> </tr> </thead> <tbody> <tr> <td>Jack Pine</td> <td>Low</td> <td>< 5 feet</td> <td>Sapling</td> </tr> </tbody> </table>		Sub-Canopy Species	Density	Avg. Height	Size	Jack Pine	Low	< 5 feet	Sapling																					
Canopy Species	% Cover	Size Class	DBH	Age																																																						
Red Pine	10	Log/Pole	12	85																																																						
Red Maple	20	Sapling	2																																																							
Jack Pine	15	Sapling	2																																																							
Quaking Aspen	55	Sapling	4	32																																																						
Sub-Canopy Species	Density	Avg. Height	Size																																																							
Jack Pine	Low	< 5 feet	Sapling																																																							
31	42141 - Planted Mixed Pine, Mixed Deciduous	Sapling Well	9.8	22	1-50	N/A	This is one of those two-aged stands that Mifi does not let us describe properly. Canopy is combination of overstory red and white pine with understory seeded jack pine and mixed deciduous. Log canopy ~25% and sapling/pole ~75%. Jack pine seeded 2002 (FTP C62-666) with variable residual overstory. JP density is greater in areas with less canopy, especially west end. Overstory is clumpy, mostly red pine with a little white pine. Fair amount of RM in understory too.																																																			
<table border="1"> <thead> <tr> <th>Canopy Species</th> <th>% Cover</th> <th>Size Class</th> <th>DBH</th> <th>Age</th> </tr> </thead> <tbody> <tr> <td>Red Maple</td> <td>10</td> <td>Sapling</td> <td>1</td> <td></td> </tr> <tr> <td>Quaking Aspen</td> <td>5</td> <td>Sapling</td> <td>2</td> <td></td> </tr> <tr> <td>Black Cherry</td> <td>5</td> <td>Sapling</td> <td>1</td> <td></td> </tr> <tr> <td>Jack Pine</td> <td>50</td> <td>Sapling/Pole</td> <td>4</td> <td>22</td> </tr> <tr> <td>White Pine</td> <td>5</td> <td>Log/Pole</td> <td>10</td> <td></td> </tr> </tbody> </table>		Canopy Species	% Cover	Size Class	DBH	Age		Red Maple	10	Sapling	1		Quaking Aspen	5	Sapling	2		Black Cherry	5	Sapling	1		Jack Pine	50	Sapling/Pole	4	22	White Pine	5	Log/Pole	10		<table border="1"> <thead> <tr> <th>Sub-Canopy Species</th> <th>Density</th> <th>Avg. Height</th> <th>Size</th> </tr> </thead> <tbody> <tr> <td>Red Oak</td> <td>Low</td> <td>10 - 20 feet</td> <td>Sapling</td> </tr> <tr> <td>Red Pine</td> <td>Trace</td> <td>< 5 feet</td> <td>Sapling</td> </tr> <tr> <td>Black Cherry</td> <td>Low</td> <td>10 - 20 feet</td> <td>Sapling</td> </tr> <tr> <td>Jack Pine</td> <td>Medium</td> <td>< 5 feet</td> <td>Sapling</td> </tr> <tr> <td>Red Maple</td> <td>Medium</td> <td>10 - 20 feet</td> <td>Sapling</td> </tr> </tbody> </table>		Sub-Canopy Species	Density	Avg. Height	Size	Red Oak	Low	10 - 20 feet	Sapling	Red Pine	Trace	< 5 feet	Sapling	Black Cherry	Low	10 - 20 feet	Sapling	Jack Pine	Medium	< 5 feet	Sapling	Red Maple	Medium	10 - 20 feet	Sapling
Canopy Species	% Cover	Size Class	DBH	Age																																																						
Red Maple	10	Sapling	1																																																							
Quaking Aspen	5	Sapling	2																																																							
Black Cherry	5	Sapling	1																																																							
Jack Pine	50	Sapling/Pole	4	22																																																						
White Pine	5	Log/Pole	10																																																							
Sub-Canopy Species	Density	Avg. Height	Size																																																							
Red Oak	Low	10 - 20 feet	Sapling																																																							
Red Pine	Trace	< 5 feet	Sapling																																																							
Black Cherry	Low	10 - 20 feet	Sapling																																																							
Jack Pine	Medium	< 5 feet	Sapling																																																							
Red Maple	Medium	10 - 20 feet	Sapling																																																							



Stand	Level 4 Cover Type	Size Density	Acres	Stand Age	BA Range	Managed Site	General Comments
-------	--------------------	--------------	-------	-----------	----------	--------------	------------------

32 6131 - Hemlock, White Pine, Maple, Birch Poletimber Medium 23.8 65 51-80 N/A Wet mixed conifer/deciduous. Didn't really look at east end but it looks even wetter and poorly stocked. Drain might run through center (east-west).

Canopy Species	% Cover	Size Class	DBH	Age	Sub-Canopy Species	Density	Avg. Height	Size
Northern White Cedar	3	Pole	8		Balsam Fir	Medium	>20 feet	Pole
White Pine	10	Log/Pole/XLog	12		Red Maple	Low	Variable	Sapling
Black Spruce	23	Pole	6		White Pine	Medium	Variable	Sapling
Red Maple	49	Pole/Log	9	65	Tag Alder	Medium	5 - 10 feet	Tall Shrub
Balsam Fir	10	Pole/Log	9					
Paper Birch	5	Pole	6					

33 622 - Lowland Shrub Nonstocked 3.3 No

34 42290 - Natural Mixed Pine Sawtimber Poor 21.3 75 1-50 N/A 2024 - Stand was shelterwood harvested under sale More Admin Mix (61-111-21)

Canopy Species	% Cover	Size Class	DBH	Age
Red Pine	55	Log/Pole/XLog	14	75
Red Oak	2	XLog/Log	18	
White Pine	43	Log/Pole/XLog	12	75

35 42200 - Natural White Pine Sawtimber Well 23.3 80 81-110 N/A

Canopy Species	% Cover	Size Class	DBH	Age	Sub-Canopy Species	Density	Avg. Height	Size
Balsam Fir	10	Sapling/Pole	6		Balsam Fir	Medium	Variable	Sapling
Jack Pine	3	Pole/Log	8		Black Spruce	Low	>20 feet	Pole
White Pine	68	Log/XLog/Pole	14	80	Red Maple	Medium	>20 feet	Sapling
Tamarack	4	Log/Pole	10		Tag Alder	Low	5 - 10 feet	Tall Shrub
Red Pine	15	Log/XLog	16		White Pine	Low	Variable	Sapling

Variable stand. Some parts are pure WP and others are more mixed WP/RP with BS/tam in wetter parts. Average BA ~95 sf/acre. A couple ridges with wetter areas of tag alder or RM saplings between. Relatively dense understory with some WP and BS poles. Should be manageable.

36 42110 - Planted Red Pine Poletimber Well 60.4 59 111-140 N/A

Canopy Species	% Cover	Size Class	DBH	Age
Red Pine	90	Pole	8	59
Black Cherry	5	Pole	7	
White Pine	5	Log/Pole	10	

- row thinned with 135 canary red 61-013-11-01. jack pine all cut and 1/3rd row thinned.- Trees are mostly 4 sticks tall. Looks like the canopies have room to expand for now. Stocking is patchy from where the jack pine pockets were cut out. BA: 120, 100, 120.

37 42260 - Natural Pine, Mixed Deciduous Poletimber Poor 5.7 80 1-50 N/A more open filling in with white pine and some maple mixed in. W5ish

Canopy Species	% Cover	Size Class	DBH	Age	Sub-Canopy Species	Density	Avg. Height	Size
Red Maple	20	Pole/Log	8		Red Maple	Low	10 - 20 feet	Sapling
Black Cherry	20	Pole/Log	8		Black Cherry	Low	10 - 20 feet	Sapling
Red Pine	10	Log/Pole	10		White Pine	Low	Variable	Sapling
White Pine	50	Log/Pole	10	80	Balsam Fir	Low	< 5 feet	Sapling



Stand	Level 4 Cover Type	Size Density	Acres	Stand Age	BA Range	Managed Site	General Comments		
38	42110 - Planted Red Pine	Poletimber Well	32.0	61	81-110	N/A	row thinned with 135 canary red 61-013-11-01, likely ready for another thin next YOE		
Canopy Species		% Cover	Size Class	DBH	Age				
Jack Pine		10	Pole	6					
Red Pine		85	Pole	6	61				
Quaking Aspen		5	Pole	7					
39	6127 - Lowland Pine	Poletimber Well	13.3	85	51-80	N/A	mixed ash n maple along creek, along with some bigger red pine and white pine. save for riparian corridor, no cut.		
Canopy Species		% Cover	Size Class	DBH	Age	Sub-Canopy Species	Density	Avg. Height	Size
White Pine		35	Log/Pole	12	85	Tag Alder	Low	5 - 10 feet	Tall Shrub
Red Pine		30	Log/Pole	12					
Red Maple		35	Pole	7	85				
40	42220 - Natural Jack Pine	Sapling Well	25.8	22	1-50	N/A	Cut ~2002 as part of Sharon Warbler, 61-032-01-01. 2" spec except left red and white pine. Fairly dense jack pine regen with scattered spruce and deciduous pockets. Hard to walk through this stand so this was an edge call.		
Canopy Species		% Cover	Size Class	DBH	Age				
Red Pine		10	Log	10	75				
Jack Pine		60	Sapling	2	22				
Red Maple		10	Sapling	1					
Black Spruce		5	Sapling	1					
White Pine		10	Log	10	75				
Black Cherry		5	Sapling	1					
41	6117 - Lowland Deciduous, Mixed Coniferous	Poletimber Medium	89.8	70	81-110	N/A	10ish acre pocket cut at south end with adjacent timber sale for habitat work... left brush piles and tops throughout for deer browse and hare habitat. turned out great, should fill in nicely to mixed fir deciduous and conifer.		
Canopy Species		% Cover	Size Class	DBH	Age	Sub-Canopy Species	Density	Avg. Height	Size
Tamarack		10	Pole/Sapling	7	70	Tag Alder	Medium	5 - 10 feet	Tall Shrub
Paper Birch		5	Pole	8	70	Balsam Fir	High	10 - 20 feet	Sapling
Red Maple		55	Pole	8	70	White Pine	Low	5 - 10 feet	Sapling
Black Spruce		5	Pole/Sapling	6	70				
42	4112 - Maple, Beech, Cherry Association	Poletimber Poor	9.4	40	1-50	N/A	opening filling in with a mix of species.		
Canopy Species		% Cover	Size Class	DBH	Age				
Red Maple		30	Sapling/Pole	4					
Northern Pin Oak		10	Sapling/Pole	4					
Jack Pine		10	Sapling/Pole	3					
Black Cherry		50	Pole/Sapling	5	40				
43	4133 - Aspen, Mixed Pine	Sapling Well	6.0	40	1-50	N/A			
Canopy Species		% Cover	Size Class	DBH	Age	Sub-Canopy Species	Density	Avg. Height	Size
Red Maple		20	Pole	6	65	Red Maple	Low	5 - 10 feet	Sapling
White Pine		20	Pole	7	65				
Quaking Aspen		60	Sapling	3	40				



Stand	Level 4 Cover Type	Size Density	Acres	Stand Age	BA Range	Managed Site	General Comments
-------	--------------------	--------------	-------	-----------	----------	--------------	------------------

44 4191 - Mixed Upland Deciduous with Conifer Poletimber Well 17.6 70 81-110 N/A this is an area in the larger E type that has alot more upland on ridges, maple, fir and some aspen mixed in as well as some white pine.

Canopy Species	% Cover	Size Class	DBH	Age	Sub-Canopy Species	Density	Avg. Height	Size
Tamarack	10	Pole/Sapling	7	70	White Pine	Low	5 - 10 feet	Sapling
Red Maple	55	Pole	8	70	Tag Alder	Medium	5 - 10 feet	Tall Shrub
Black Spruce	5	Pole/Sapling	6	70	Balsam Fir	High	10 - 20 feet	Sapling
Balsam Fir	25	Pole	6	70				
Paper Birch	5	Pole	8	70				

45 4110 - Sugar Maple Association Poletimber Poor 34.0 40 1-50 N/A opening that is filling in with mostly cherry along with some white pine. Level terrain.

Canopy Species	% Cover	Size Class	DBH	Age
Black Cherry	90	Pole/Sapling	5	40
White Pine	10	Pole/Sapling	5	

46 4191 - Mixed Upland Deciduous with Conifer Poletimber Medium 13.1 74 51-80 N/A

Canopy Species	% Cover	Size Class	DBH	Age	Sub-Canopy Species	Density	Avg. Height	Size
Red Pine	10	Log/Pole	10		Jack Pine	Low	5 - 10 feet	Sapling
Red Oak	5	Log/XLog	13		White Pine	Medium	5 - 10 feet	Sapling
White Pine	25	Log/Pole	10					
Red Maple	50	Pole	6	74				
Paper Birch	5	Pole	7					
Balsam Fir	5	Pole	6					

47 42290 - Natural Mixed Pine Sawtimber Medium 71.2 90 1-50 N/A Some areas have regenerated awesome, some taking their time. Swamp edge nice spruce fir tamarack regen, middle upland area nice red on skid trails but most pushing to white pine and red maple. Let go another 10-20 and take top off... impresses with the amount of red pine in areas! seed tree/shelterwooded. expect skid trails and scuffed up areas to push to mixed pine, mostly white as well as mixed deciduous.

Canopy Species	% Cover	Size Class	DBH	Age	Sub-Canopy Species	Density	Avg. Height	Size
White Pine	38	Log/XLog	14		White Spruce	Low	5 - 10 feet	Sapling
Red Pine	55	Log/XLog	14	90	Red Pine	Low	< 5 feet	Sapling
Paper Birch	2	Pole	8		Tamarack	Low	< 5 feet	Sapling
Red Maple	5	Pole	8		White Pine	Medium	5 - 10 feet	Sapling

48 6126 - Lowland Jack Pine Sapling Well 39.0 29 Unspecified N/A stand seeded back in the day, west side slower to fill in, as its leatherleaf in some areas. overall stnad fully to moderately stocked.

Canopy Species	% Cover	Size Class	DBH	Age
Black Spruce	40	Sapling	1	29
Jack Pine	60	Sapling	1	29

49 122 - Road/Parking Lot Nonstocked 35.1 No south sharon and fletcher roads



Stand	Level 4 Cover Type	Size Density	Acres	Stand Age	BA Range	Managed Site	General Comments
51	42290 - Natural Mixed Pine	Sawtimber Poor	30.6	95	1-50	N/A	stand filling in very nicely. Be end pushing to maple aspen and fire and pine, middle mixed maple spruce, fir n pine. Se end mixed pine with spruce n fir. Cut 2015 with 135 Wet n Dry Mix, 61-053-11-01. Middle part of stand is wetter and more spruce. White pine at either end. Filling in very nicely to mixed conifer and some red maple
Canopy Species		% Cover	Size Class	DBH	Age	Sub-Canopy Species	
Red Pine		45	Log/Pole	10		Red Maple	
White Pine		55	Log/XLog	14	95	White Spruce	
						White Pine	
						Red Pine	
						Jack Pine	
						Density	Avg. Height
						Medium	< 5 feet
						Low	< 5 feet
						Low	Variable
						Low	< 5 feet
						Low	< 5 feet
							Size
							Sapling
							Sapling
							Sapling
							Sapling
52	42120 - Planted Jack Pine	Sapling Well	59.6	22	Immature	N/A	trees are about 10-15` tall. very thick density
Canopy Species		% Cover	Size Class	DBH	Age		
Jack Pine		90	Sapling	2	22		
Black Cherry		10	Sapling	1	22		
53	6132 - Mixed Lowland Forest with Cedar	Poletimber Well	27.4	110	51-80	N/A	Stand with ephemeral drain down the middle. Cut on both sides and looks like we have dipped into stand about as much as we can. South end has some red pine over thick pine and maple regen.
Canopy Species		% Cover	Size Class	DBH	Age	Sub-Canopy Species	
Black Ash		15	Pole	7		Balsam Fir	
Red Maple		15	Pole	8		Black Spruce	
Balsam Fir		10	Pole	6		White Pine	
Paper Birch		10	Pole	8			
Yellow Birch		10	Pole	8			
Northern White Cedar		20	Pole	8	110		
White Pine		20	Log/XLog	16	110		
						Density	Avg. Height
						Low	5 - 10 feet
						Low	5 - 10 feet
						Low	5 - 10 feet
							Size
							Sapling
							Sapling
							Sapling
54	42220 - Natural Jack Pine	Sapling Well	6.7	22	Immature	N/A	Scattered to clumpy red and white pine over j3. Manage for understory
Canopy Species		% Cover	Size Class	DBH	Age		
Red Pine		10	Pole	8			
Black Cherry		15	Sapling	1			
Jack Pine		65	Sapling	1	22		
White Pine		10	Pole	8			
55	4319 - Mixed Upland Forest	Sapling Medium	11.7	40	1-50	N/A	Stand filling in with pixel pine, maple aspen and cherry...
Canopy Species		% Cover	Size Class	DBH	Age	Sub-Canopy Species	
Quaking Aspen		20	Sapling	3	30	Red Maple	
White Pine		40	Sapling/Pole	4	40	Black Cherry	
Jack Pine		3	Sapling/Pole	3			
Red Maple		17	Sapling/Pole	4			
Black Cherry		20	Sapling	3			
						Density	Avg. Height
						Low	5 - 10 feet
						Low	5 - 10 feet
							Size
							Sapling
							Sapling



Stand	Level 4 Cover Type	Size Density	Acres	Stand Age	BA Range	Managed Site	General Comments
-------	--------------------	--------------	-------	-----------	----------	--------------	------------------

56	42220 - Natural Jack Pine	Sapling Well	27.8	22	Immature	N/A	trees are about 10-15` tall. stocking is a bit more sparse on the north east end of the stand.
-----------	---------------------------	--------------	------	----	----------	-----	--

Canopy Species	% Cover	Size Class	DBH	Age
Black Cherry	10	Sapling	2	22
Jack Pine	90	Sapling	2	22

58	42121 - Planted Jack Pine, Mixed Deciduous	Sapling Well	78.2	22	Immature	N/A	trees are about 10' tall. quite a bit of cherry mixed in. J3 opposing weave jack pine KW block.
-----------	--	--------------	------	----	----------	-----	---

Canopy Species	% Cover	Size Class	DBH	Age
Jack Pine	80	Sapling	1	22
Black Cherry	20	Sapling	1	17

59	42121 - Planted Jack Pine, Mixed Deciduous	Sapling Well	147.7	22	Immature	N/A	large KW block, pretty young block.
-----------	--	--------------	-------	----	----------	-----	-------------------------------------

Canopy Species	% Cover	Size Class	DBH	Age
Jack Pine	80	Sapling	1	22
Black Cherry	20	Sapling	1	22

60	42200 - Natural White Pine	Sawtimber Medium	55.3	90	1-50	N/A	stand regenerating nicely. Some pushing to maple but a lot going to mixed pine and fir, a lot of snow. south block has a lot of log trees left some areas pretty thick. Should be able to take the top off in 10-20, filling in nicely for now. Cut 2015 with 135 Wet n Dry Mix, 61-053-11-01. Cut everything > 3" except cedar, hemlock, oak and trees marked to leave.
-----------	----------------------------	------------------	------	----	------	-----	--

Canopy Species	% Cover	Size Class	DBH	Age
Red Pine	15	Pole/Log	8	90
White Pine	85	Log/Pole	12	90

Sub-Canopy Species	Density	Avg. Height	Size
Black Spruce	Medium	< 5 feet	Sapling
Red Maple	High	< 5 feet	Sapling
Jack Pine	Low	< 5 feet	Sapling
White Pine	Medium	Variable	Sapling
Quaking Aspen	Low	5 - 10 feet	Sapling

61	6127 - Lowland Pine	Sawtimber Well	4.4	85	81-110	N/A	
-----------	---------------------	----------------	-----	----	--------	-----	--

Canopy Species	% Cover	Size Class	DBH	Age
Red Maple	10	Log/Pole	10	
Balsam Fir	10	Pole	7	
Tamarack	5	Pole	7	
White Pine	60	Log	14	85
Red Pine	5	Log/Pole	12	
Black Ash	10	Pole	7	

62	42220 - Natural Jack Pine	Sapling Medium	30.7	22	1-50	N/A	
-----------	---------------------------	----------------	------	----	------	-----	--

Canopy Species	% Cover	Size Class	DBH	Age
Jack Pine	80	Sapling	1	22
White Pine	10	Log/Pole	10	
Red Pine	10	Log/Pole	10	



Stand	Level 4 Cover Type	Size Density	Acres	Stand Age	BA Range	Managed Site	General Comments		
63	42220 - Natural Jack Pine	Poletimber Well	8.5	85	Unspecified	N/A	Mature jack pine stand but some is younger, narrow strip between road n private, save for retention in heavy cut KW area. very narrow and alot of line running for very little timber.		
Canopy Species		% Cover	Size Class	DBH	Age				
Quaking Aspen		5	Sapling/Pole	6					
Jack Pine		90	Pole	7	85				
White Pine		5	Pole/Log	10					
64	330 - Low-Density Trees	Nonstocked	23.1		Unspecified	No	opening filling in a bit with Jack pine and cherry. There is a J5 pocket of a couple of acres in the middle.		
65	42290 - Natural Mixed Pine	Sawtimber Well	8.3	117	201+	N/A	Could cut some of the maple out and push to big tree management by marking stand?		
Canopy Species		% Cover	Size Class	DBH	Age	Sub-Canopy Species	Density	Avg. Height	Size
White Pine		55	Log/XLog/Pole	14	117	White Pine	Low	< 5 feet	Sapling
Hemlock		5	Pole/Sapling	7		White Spruce	Low	< 5 feet	Sapling
Red Pine		10	Log/XLog/Pole	14		Balsam Fir	Low	< 5 feet	Sapling
Red Maple		10	Pole	7					
Northern White Cedar		5	Pole	7					
White Spruce		10	Pole	7					
Bigtooth Aspen		5	Pole	7					
66	42120 - Planted Jack Pine	Sapling Well	42.6	44	Unspecified	N/A	assume it will be managed with KW blocks. looks healthy, to big for KW use		
Canopy Species		% Cover	Size Class	DBH	Age				
Jack Pine		95	Sapling	3	44				
Red Pine		3	Sapling	3	44				
White Pine		2	Sapling	3	44				
67	330 - Low-Density Trees	Nonstocked	5.5	0	Unspecified	613 - Lowland Mixed Forest	2024 - Stand was seed tree harvested under More Admin Mix (61-111-21)		
68	42120 - Planted Jack Pine	Sapling Well	251.4	43	1-50	N/A	stand is starting to convert to pole sized trees. trees are 20 -30' tall. Some J6 pockets.		
Canopy Species		% Cover	Size Class	DBH	Age	Sub-Canopy Species	Density	Avg. Height	Size
Jack Pine		90	Sapling/Pole	4	43	Jack Pine	Low	Variable	Sapling
Black Cherry		10	Sapling	2					
69	42220 - Natural Jack Pine	Sapling Poor	3.9	22	Immature	N/A	opening filling in with Jack pine. A variety of sizes		
Canopy Species		% Cover	Size Class	DBH	Age	Sub-Canopy Species	Density	Avg. Height	Size
Black Cherry		20	Sapling/Pole	3		Black Cherry	Low		Tall Shrub
Jack Pine		80	Sapling/Pole	3	22				



Stand	Level 4 Cover Type	Size Density	Acres	Stand Age	BA Range	Managed Site	General Comments																																					
70	42220 - Natural Jack Pine	Poletimber Well	13.6	80	51-80	N/A	mostly pole sized jack pine with some immature pockets. stocking is variable and patchy. Some individual dieback.																																					
<table border="1"> <thead> <tr> <th>Canopy Species</th> <th>% Cover</th> <th>Size Class</th> <th>DBH</th> <th>Age</th> </tr> </thead> <tbody> <tr> <td>Jack Pine</td> <td>80</td> <td>Pole</td> <td>8</td> <td>80</td> </tr> <tr> <td>Northern Pin Oak</td> <td>10</td> <td>Pole/Log</td> <td>9</td> <td></td> </tr> <tr> <td>Black Cherry</td> <td>10</td> <td>Pole/Sapling</td> <td>6</td> <td></td> </tr> </tbody> </table>		Canopy Species	% Cover	Size Class	DBH	Age	Jack Pine	80	Pole	8	80	Northern Pin Oak	10	Pole/Log	9		Black Cherry	10	Pole/Sapling	6		<table border="1"> <thead> <tr> <th>Sub-Canopy Species</th> <th>Density</th> <th>Avg. Height</th> <th>Size</th> </tr> </thead> <tbody> <tr> <td>Jack Pine</td> <td>Low</td> <td>5 - 10 feet</td> <td>Sapling</td> </tr> <tr> <td>White Pine</td> <td>Low</td> <td>5 - 10 feet</td> <td>Sapling</td> </tr> </tbody> </table>		Sub-Canopy Species	Density	Avg. Height	Size	Jack Pine	Low	5 - 10 feet	Sapling	White Pine	Low	5 - 10 feet	Sapling									
Canopy Species	% Cover	Size Class	DBH	Age																																								
Jack Pine	80	Pole	8	80																																								
Northern Pin Oak	10	Pole/Log	9																																									
Black Cherry	10	Pole/Sapling	6																																									
Sub-Canopy Species	Density	Avg. Height	Size																																									
Jack Pine	Low	5 - 10 feet	Sapling																																									
White Pine	Low	5 - 10 feet	Sapling																																									
71	42220 - Natural Jack Pine	Poletimber Well	8.1	70	51-80	N/A	smaller diameter pine but dense stocking. Looks like this pocket was left as retention.																																					
<table border="1"> <thead> <tr> <th>Canopy Species</th> <th>% Cover</th> <th>Size Class</th> <th>DBH</th> <th>Age</th> </tr> </thead> <tbody> <tr> <td>Northern Pin Oak</td> <td>5</td> <td>Pole</td> <td>8</td> <td>70</td> </tr> <tr> <td>Red Pine</td> <td>5</td> <td>Pole</td> <td>7</td> <td></td> </tr> <tr> <td>Jack Pine</td> <td>85</td> <td>Pole/Sapling</td> <td>6</td> <td>70</td> </tr> <tr> <td>Black Cherry</td> <td>5</td> <td>Sapling/Pole</td> <td>4</td> <td></td> </tr> </tbody> </table>		Canopy Species	% Cover	Size Class	DBH	Age	Northern Pin Oak	5	Pole	8	70	Red Pine	5	Pole	7		Jack Pine	85	Pole/Sapling	6	70	Black Cherry	5	Sapling/Pole	4		<table border="1"> <thead> <tr> <th>Sub-Canopy Species</th> <th>Density</th> <th>Avg. Height</th> <th>Size</th> </tr> </thead> <tbody> <tr> <td>Jack Pine</td> <td>Low</td> <td>5 - 10 feet</td> <td>Sapling</td> </tr> </tbody> </table>		Sub-Canopy Species	Density	Avg. Height	Size	Jack Pine	Low	5 - 10 feet	Sapling								
Canopy Species	% Cover	Size Class	DBH	Age																																								
Northern Pin Oak	5	Pole	8	70																																								
Red Pine	5	Pole	7																																									
Jack Pine	85	Pole/Sapling	6	70																																								
Black Cherry	5	Sapling/Pole	4																																									
Sub-Canopy Species	Density	Avg. Height	Size																																									
Jack Pine	Low	5 - 10 feet	Sapling																																									
72	42220 - Natural Jack Pine	Poletimber Medium	2.2	45	51-80	N/A	small pocket of Jack pine. edges are seeding in with young stuff																																					
<table border="1"> <thead> <tr> <th>Canopy Species</th> <th>% Cover</th> <th>Size Class</th> <th>DBH</th> <th>Age</th> </tr> </thead> <tbody> <tr> <td>Black Cherry</td> <td>5</td> <td>Pole/Sapling</td> <td>6</td> <td></td> </tr> <tr> <td>Jack Pine</td> <td>95</td> <td>Pole/Sapling</td> <td>6</td> <td>45</td> </tr> </tbody> </table>		Canopy Species	% Cover	Size Class	DBH	Age	Black Cherry	5	Pole/Sapling	6		Jack Pine	95	Pole/Sapling	6	45	<table border="1"> <thead> <tr> <th>Sub-Canopy Species</th> <th>Density</th> <th>Avg. Height</th> <th>Size</th> </tr> </thead> <tbody> <tr> <td>Jack Pine</td> <td>Low</td> <td>Variable</td> <td>Sapling</td> </tr> </tbody> </table>		Sub-Canopy Species	Density	Avg. Height	Size	Jack Pine	Low	Variable	Sapling																		
Canopy Species	% Cover	Size Class	DBH	Age																																								
Black Cherry	5	Pole/Sapling	6																																									
Jack Pine	95	Pole/Sapling	6	45																																								
Sub-Canopy Species	Density	Avg. Height	Size																																									
Jack Pine	Low	Variable	Sapling																																									
73	42220 - Natural Jack Pine	Sapling Medium	131.1	13	Immature	N/A	Part of 135 Overstory Jack, 61-015-11-01, completed December 2013. - Jack pine has seeded in pretty well. trees are about 3-5` tall. scattered oak of various sizes. The harvest was a cut all Jack pine over 4`` so there are some pockets of 4`` Jack pine scattered through the stand. bit off rolling terrain in the South end also a heavier oak component.																																					
<table border="1"> <thead> <tr> <th>Canopy Species</th> <th>% Cover</th> <th>Size Class</th> <th>DBH</th> <th>Age</th> </tr> </thead> <tbody> <tr> <td>Black Cherry</td> <td>5</td> <td>Pole/Sapling</td> <td>5</td> <td></td> </tr> <tr> <td>Red Pine</td> <td>5</td> <td>Pole</td> <td>7</td> <td></td> </tr> <tr> <td>Northern Pin Oak</td> <td>20</td> <td>Pole</td> <td>8</td> <td>70</td> </tr> <tr> <td>White Pine</td> <td>5</td> <td>Sapling/Pole</td> <td>4</td> <td></td> </tr> <tr> <td>Jack Pine</td> <td>65</td> <td>Sapling</td> <td>1</td> <td>13</td> </tr> </tbody> </table>		Canopy Species	% Cover	Size Class	DBH	Age	Black Cherry	5	Pole/Sapling	5		Red Pine	5	Pole	7		Northern Pin Oak	20	Pole	8	70	White Pine	5	Sapling/Pole	4		Jack Pine	65	Sapling	1	13													
Canopy Species	% Cover	Size Class	DBH	Age																																								
Black Cherry	5	Pole/Sapling	5																																									
Red Pine	5	Pole	7																																									
Northern Pin Oak	20	Pole	8	70																																								
White Pine	5	Sapling/Pole	4																																									
Jack Pine	65	Sapling	1	13																																								
76	4319 - Mixed Upland Forest	Sapling Medium	11.2	10	Immature	N/A	site has regenerated nicely to red maple, fir, spruce and white pine. Some pole and log white pine scattered and some 2-5" fir. Site looks great. 10ish acre pocket cut at south end with adjacent timber sale for habitat work... left brush piles and tops throughout for deer browse and hare habitat. turned out great, should fill in nicely to mixed fir deciduous and conifer. Cut 2015, 135 Wet n Dry Mix, 61-053-11-01.																																					
<table border="1"> <thead> <tr> <th>Canopy Species</th> <th>% Cover</th> <th>Size Class</th> <th>DBH</th> <th>Age</th> </tr> </thead> <tbody> <tr> <td>Red Maple</td> <td>50</td> <td>Sapling</td> <td>1</td> <td>10</td> </tr> <tr> <td>Black Spruce</td> <td>5</td> <td>Sapling</td> <td>1</td> <td>10</td> </tr> <tr> <td>Balsam Fir</td> <td>25</td> <td>Sapling/Pole</td> <td>2</td> <td>10</td> </tr> <tr> <td>White Pine</td> <td>20</td> <td>Sapling</td> <td>1</td> <td>10</td> </tr> </tbody> </table>		Canopy Species	% Cover	Size Class	DBH	Age	Red Maple	50	Sapling	1	10	Black Spruce	5	Sapling	1	10	Balsam Fir	25	Sapling/Pole	2	10	White Pine	20	Sapling	1	10																		
Canopy Species	% Cover	Size Class	DBH	Age																																								
Red Maple	50	Sapling	1	10																																								
Black Spruce	5	Sapling	1	10																																								
Balsam Fir	25	Sapling/Pole	2	10																																								
White Pine	20	Sapling	1	10																																								
79	6127 - Lowland Pine	Sawtimber Well	3.5	90	141-170	N/A	Nice quality natural white pine mixed with hemlock. Mostly 8-10 stick trees. heavily used by the deer.																																					
<table border="1"> <thead> <tr> <th>Canopy Species</th> <th>% Cover</th> <th>Size Class</th> <th>DBH</th> <th>Age</th> </tr> </thead> <tbody> <tr> <td>Black Spruce</td> <td>5</td> <td>Pole</td> <td>8</td> <td></td> </tr> <tr> <td>White Pine</td> <td>65</td> <td>XLog/Log</td> <td>18</td> <td>90</td> </tr> <tr> <td>Hemlock</td> <td>20</td> <td>Log/Pole</td> <td>10</td> <td></td> </tr> <tr> <td>Red Maple</td> <td>10</td> <td>Pole</td> <td>8</td> <td></td> </tr> </tbody> </table>		Canopy Species	% Cover	Size Class	DBH	Age	Black Spruce	5	Pole	8		White Pine	65	XLog/Log	18	90	Hemlock	20	Log/Pole	10		Red Maple	10	Pole	8		<table border="1"> <thead> <tr> <th>Sub-Canopy Species</th> <th>Density</th> <th>Avg. Height</th> <th>Size</th> </tr> </thead> <tbody> <tr> <td>Black Spruce</td> <td>Low</td> <td>Variable</td> <td>Sapling</td> </tr> <tr> <td>Balsam Fir</td> <td>Low</td> <td>Variable</td> <td>Sapling</td> </tr> </tbody> </table>		Sub-Canopy Species	Density	Avg. Height	Size	Black Spruce	Low	Variable	Sapling	Balsam Fir	Low	Variable	Sapling				
Canopy Species	% Cover	Size Class	DBH	Age																																								
Black Spruce	5	Pole	8																																									
White Pine	65	XLog/Log	18	90																																								
Hemlock	20	Log/Pole	10																																									
Red Maple	10	Pole	8																																									
Sub-Canopy Species	Density	Avg. Height	Size																																									
Black Spruce	Low	Variable	Sapling																																									
Balsam Fir	Low	Variable	Sapling																																									