



# Compartment Review Presentation

Traverse City Forest Management Unit

Compartment 61007

Entry Year: 2026

Acreage: 2,716

County: Benzie

Management Area: Grand Traverse Moraine

---

**Stand Examiner:** Pat Ruppen

## Legal Description:

T26N R14W Sec. 6  
T26N R15W Sec. 1, 12  
T27N R14W Sec. 21, 28-33

## Identified Planning Goals:

This compartment falls within the Benzie Moraines Management Area (MA). The plan for this MA lists objectives for forest cover type management, featured wildlife species, rare species & special resource areas, etc. In brief, cover type management calls for uneven-aged management of northern hardwoods with some limited clearcutting on lower quality sites; balancing of stand age classes for even-aged types such as aspen and red pine; and opportunistic harvesting of minor cover types, including lowland forest.

In 2013, several harvests were set up in this compartment out of the normal year-of-entry primarily to remove pest-threatened ash and beech. These harvests, along with those completed in the previous inventory cycle, cover almost all the northern hardwood stands in the compartment, leaving very little acreage of this type that could be prescribed in the present cycle. No treatments are recommended.

No red pine plantations meet the guidance for thinning harvest during this inventory cycle. No treatments are recommended.

The MA plan guidance calls for some harvesting in lowlands. However, the majority of such stands within the compartment are being proposed for Special Conservation Area (SCA) status for reasons given in the "Proposed SCA Details" part of this package (Report 8). A second SCA is being considered for a remote area of northern hardwoods in combination with a lowland conifer swamp southeast of Hooker Road. Management in both proposed SCAs should be limited to fish & wildlife habitat improvement, exotic species control, or minimal improvement for recreational access.

## Soil and topography:

Flat, poorly drained lowlands occupy the southwest part of the compartment along the Platte River, the North Branch of the Platte, and their tributaries. State lands abut the eastern shores of Platte and Little Platte Lakes. Lowlands are primarily Houghton-Adrian and Dair-Adrian mucks, with some histosols. Upland moraine areas in the northeast part of the compartment are gently to steeply rolling with Benzonia, Fogg-Benzonia, and Kaleva sand types. The North Branch of the Platte River drains this moraine area through a northeast-southwest oriented valley.

## Ownership Patterns, Development, and Land Use in and Around the Compartment:

The compartment has a mixture of state and private land parcels. State land predominates to the east, with mostly private lands north, south, and west. Sleeping Bear Dunes National Lakeshore lies just to the northwest. Surrounding private lands are generally rural, with low density housing. Lake frontage on Platte and Little Platte Lakes is heavily developed. The village of Honor is just south of the compartment.

## Unique Natural Features:

Much of the lowland area in the southwest part of the compartment coincides with two MNFI element occurrences, namely a rich conifer swamp and a northern fen. This area harbors an unusually high concentration of tamarack for this part of the state. Large areas of floating bog abut the lakes and water courses. The Platte River and its tributaries form a complex, braided drainage network through these lowlands.

## Archeological, Historical, and Cultural Features:

There are known concerns within the compartment. All proposed management activities have taken these concerns into consideration.

## Special Management Designations or Considerations:

Two blocks of land within the compartment are being proposed as Special Conservation Areas, one covering the lowlands in the southwest part of the compartment, the other covering a remote northern hardwood/lowland conifer area in the middle of the compartment.

### **Watershed and Fisheries Considerations:**

This compartment contains portions of the Platte River, Deadstream Swamp, and the North Branch of the Platte River. The Platte River watershed is a high quality, naturally reproducing brown trout, steelhead, and coho salmon stream, with generally very high water quality. Suitable buffers (as outlined in Water Quality Management Practices on Forest Land) appear to be appropriate for the proposed treatments.

### **Wildlife Habitat Considerations:**

Compartment 7 contains land made up of two diverse glacial land types, a flat lake plain and steep moraine ridges. Habitat types found on the lake plain consist mainly of various wetlands, including stands of cedar, tamarack, lowland hardwoods, lowland brush, bogs, and a small portion of Little Platte Lake. State ownership on this lake plain is mostly contiguous. Whereas state ownership on the moraine ridges is moderately fragmented. Cover types on the moraine ridges are predominately northern hardwoods with several red pine plantations and a couple of small openings.

Little, if any, management practices have been done on state forest land situated on the lake plain, for several reasons, including limited access because of high water tables and stream crossings, lack of necessity for treatment, and the fragile nature of these wetland communities. Most of this area is left to the natural cycles and disturbances that occur here. However, much of this area is considered a Rich Conifer Swamp and prevention and removal of invasive species as well as the continued protection of natural processes and disturbance regimes should be maintained. These include fluctuations in the hydrologic cycle and water table, wind throws, and succession. Some wildlife species associated with these ecosystems include: four-toed salamander, blacked-backed woodpecker, American woodcock, bobcat, and black bear.

Management practices on the moraine ridges have been and should continue to be designed to perpetuate northern hardwood forests. Some wildlife species require large acreages of contiguous northern hardwood forest to complete their life cycle. Several wildlife habitat components to look for and promote in northern hardwoods are vertical structure, standing snags, dead and down logs, diversity of tree species, and a conifer component of hemlock, spruce, or pine. Some wildlife species found in northern hardwood types include red-eyed vireo, broad-winged hawk, gray fox, and eastern gray squirrel.

### **Mineral Resource and Development Concerns and/or Restrictions**

There is no known metallic mineral potential in this part of the state. Active sand/gravel pits exist one mile of the southern end of the compartment to the east and west. Much of the compartment is low and wet with limited potential for development of sand and gravel. The best potential for aggregates in the compartment appears to be in sections 28, 32, & 33. The compartment is on the far edge of the Antrim Shale gas play. The Antrim Shale beneath the compartment is believed to be thin to absent, and potential for future Antrim gas development is considered very low. Several Antrim wells were drilled just southeast of the compartment, but pipelines were never extended to the area, and the wells have since been orphaned. Potential for oil & gas from other known producing formations beneath the compartment is considered low at this time. The State does not own all the mineral rights within the compartment. Because the mineral estate is the dominant estate, reasonable access to the surface must be provided to private owners if they choose to explore or develop their mineral rights.

### **Vehicle Access:**

Access is sufficient in the upland areas of this compartment off county roads. A constructed loop road through the large hardwood tract west of Ely Road requires periodic maintenance. There are large downfalls across the road at this time and also an area of erosion that should be addressed. An isolated 40-acre parcel in section 29 abuts Gudemoos Road, but timber harvesting access would likely need to be through private land. There is one gated trail in the lowland portion of the compartment accessing Platte Lake; otherwise vehicle access is limited to Platte and Indian Hill roads on the periphery, and Deadstream Road through the middle of the swamp.

### **Survey Needs:**

Survey corners may be needed in the north part of the state ownership in section 1 to define a private inholding, and abutting private land in section 31 for potential timber harvest. Otherwise, existing corners are adequate.

### **Recreational Facilities and Opportunities:**

There are no designated recreational facilities within this compartment. Boaters and anglers frequently access the North Branch of the Platte River where it crosses Deadstream Road. Numerous vehicles are often parked along the road shoulders and on a short spur leading to an unofficial access on the river. The remainder of the lowland forest area has difficult access, but may be used by some hunters and trappers, especially closer to county roads. Upland forests are used for mushroom picking, hunting, and other dispersed recreation. (T.M.N. 4/14/14)

### **Fire Protection:**

This area is protected by the Traverse City Field office, with staffing at the Platte River DNR office on high fire danger days, as well as the Benzonia Fire Department.

### **Additional Compartment Information:**

An old cabin and outhouse in disrepair are located near the southeast corner of Platte Lake on land acquired by the state in 1994.

The E1/2 W1/2 SESE fo T26N R14W Section 6 (10 acres) is desirable to acquire should it come up for sale or exchange.

**The following reports from the Inventory are attached:**

- Total Acres by Cover Type and Age Class**
- Cover Type by Harvest Method**
- Proposed Treatments – No Limiting Factors**
- Proposed Treatments – With Limiting Factors**
- Stand Details (Forested and Nonforested)**
- Dedicated and Proposed Special Conservation Areas**
- Site Condition Details**

**The following information is displayed, where pertinent, on the attached compartment maps:**

- Base feature information, stand boundaries, cover types, and numbers**
- Proposed treatments**
- Site condition boundaries**
- Details on the road access system**

Cover Type & Treatments Map

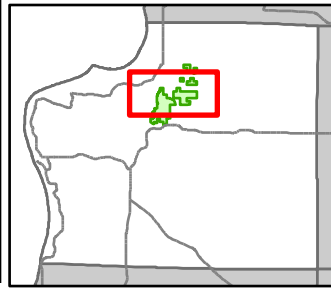

Compartment: 61007  
 T26N, R14W, Sec: 6, 7  
 T26N, R15W, Sec: 1, 12  
 County: Benzie  
 Unit: Traverse City  
 Mgmt Area: Grand Traverse  
 Moraine  
 YOE: 2026  
 Acres: 2715.9 GIS Calculated  
 Examiner: Pat Ruppen  
 Map Revised: 10/14/2024  
 Map Phase: Post Review

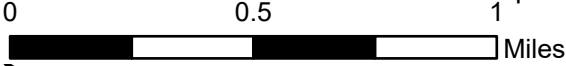

- |                                |  |                             |                                   |
|--------------------------------|--|-----------------------------|-----------------------------------|
| ▲ Berms                        | === DNR - Forest Access Route              | — Lake/Pond                 | ■ 611 - Lowland Deciduous Forest  |
| 🚤 Boating Access Site          | — Federal / State Highway                  | — Perennial River           | ■ 612 - Lowland Coniferous Forest |
| ● Survey Grade Corners         | — Federal / State / County - Paved Road    | — Lakes and Rivers          | ■ 613 - Lowland Mixed Forest      |
| ⊕ Remonumented Section Corners | - - - Federal / State - Dirt / Gravel Road | ▭ Compartment Boundary      | ■ 122 - Roads/Parking Lot         |
| 🛷 Snowmobile Trails            | - . - . County - Gravel Road               | ■ 411 - Northern Hardwood   | ■ 330 - Low Density Trees         |
| — Designated Snowmobile Trails | - - - County - Dirt Road (Seasonal)        | ■ 413 - Aspen Types         | ■ 500 - Water                     |
| — DNR - Primary Forest Road    | - - - Private - Dirt / Gravel Road         | ■ 421 - Planted Pines       | ■ 622 - Lowland Shrub             |
| — DNR - Secondary Forest Road  | — Intermittent Stream                      | ■ 430 - Upland Mixed Forest | ■ 623 - Emergent Wetland          |

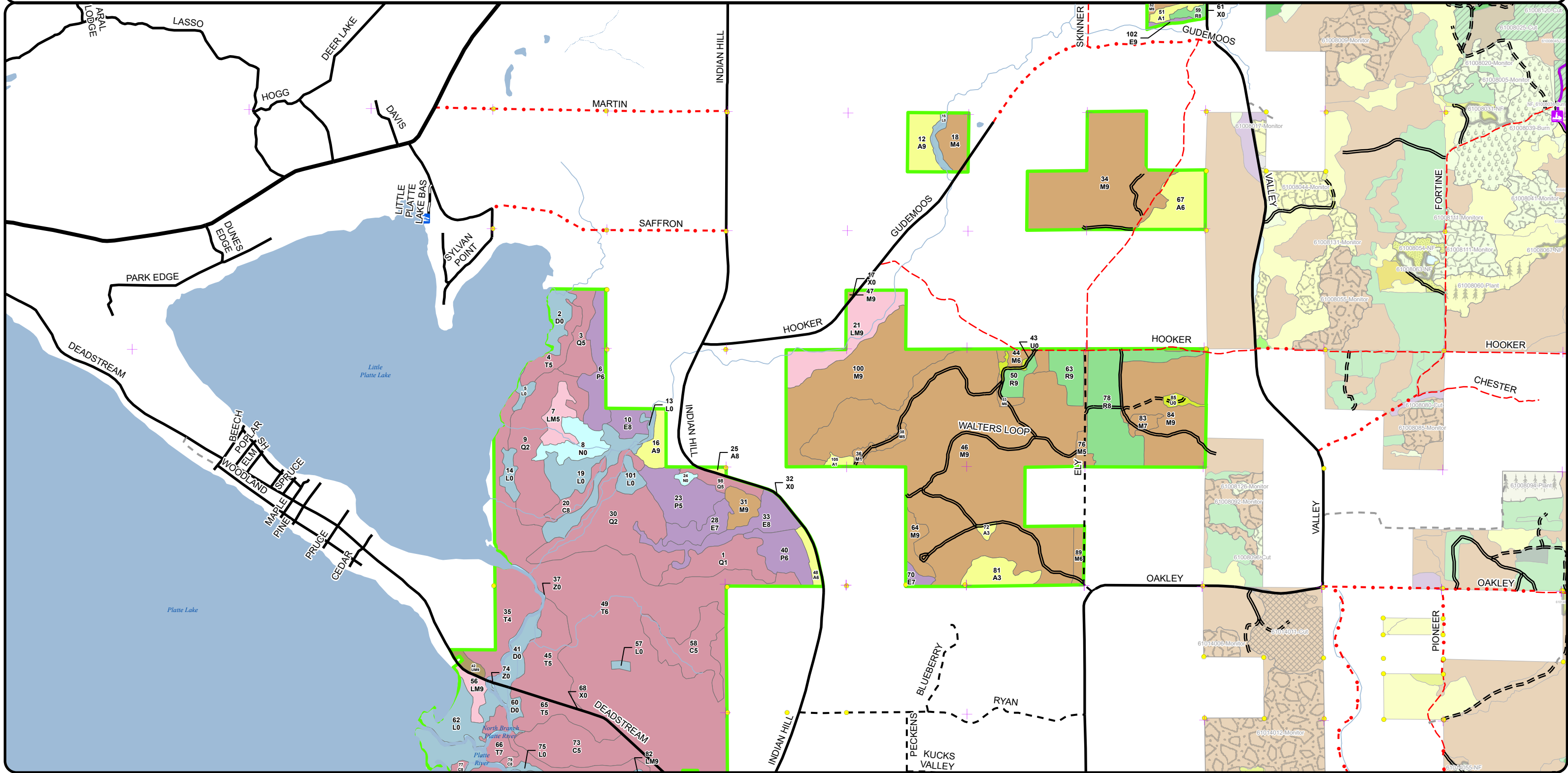





Cover Type & Treatments Map

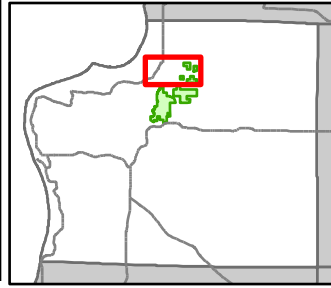

Compartment: 61007  
 27N14W Sec. 21, 28-30  
 County: Benzie  
 Unit: Traverse City  
 Mgmt Area: Grand Traverse  
 Moraine  
 YOE: 2026  
 Acres: 2715.9 GIS Calculated  
 Examiner: Pat Ruppen  
 Map Revised: 10/14/2024  
 Map Phase: Post Review

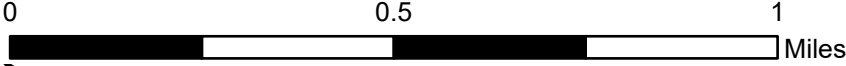

- |                                |  |                           |                                  |
|--------------------------------|--|---------------------------|----------------------------------|
| ▲ Berms                        | — Federal / State Highway                  | — Intermittent Stream     | ■ 413 - Aspen Types              |
| 🚤 Boating Access Site          | — Federal / State / County - Paved Road    | — Lake/Pond               | ■ 421 - Planted Pines            |
| ● Survey Grade Corners         | - - - Federal / State - Dirt / Gravel Road | — Perennial River         | ■ 611 - Lowland Deciduous Forest |
| ✚ Remonumented Section Corners | - · - · - County - Gravel Road             | ■ Lakes and Rivers        | ■ 122 - Roads/Parking Lot        |
| — DNR - Primary Forest Road    | - - - County - Dirt Road (Seasonal)        | ■ Compartment Boundary    | ■ 622 - Lowland Shrub            |
| — DNR - Secondary Forest Road  | - - - Private - Dirt / Gravel Road         | ■ 411 - Northern Hardwood |                                  |

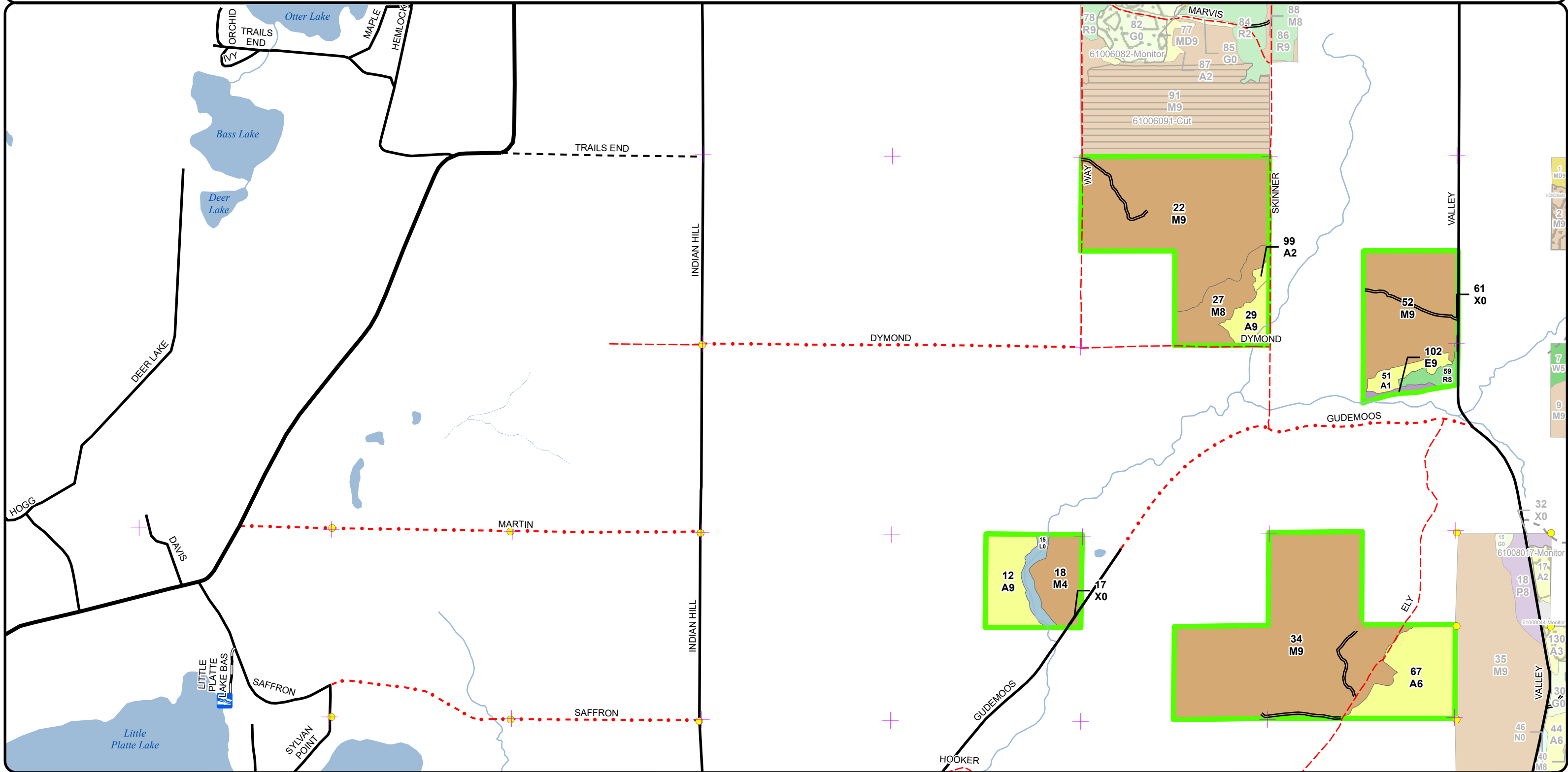

Stand Boundary Map

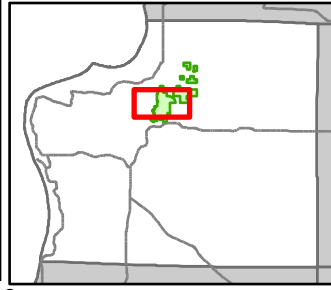

Compartment: 61007  
 T26N, R14W, Sec: 6, 7  
 T26N, R15W, Sec: 1, 12  
 County: Benzie  
 Unit: Traverse City  
 Mgmt Area: Grand Traverse Moraine  
 YOE: 2026  
 Acres: 2715.9 GIS Calculated  
 Examiner: Pat Ruppen  
 Map Revised: 10/14/2024  
 Map Phase: Post Review 1

- Culvert
- Survey Grade Corners
- Remonumented Section Corners
- DNR - Secondary Forest Road
- Federal / State / County - Paved Road
- Federal / State - Dirt / Gravel Road
- County - Gravel Road
- Private - Dirt / Gravel Road
- Intermittent Stream
- Lake/Pond
- Perennial River
- Lakes and Rivers
- Compartment Boundary

- Stand Boundaries
- 613 - Lowland Mixed Forest
- 411 - Northern Hardwood
- 413 - Aspen Types
- 421 - Planted Pines
- 430 - Upland Mixed Forest
- 611 - Lowland Deciduous Forest
- 612 - Lowland Coniferous Forest
- 122 - Roads/Parking Lot
- 330 - Low Density Trees
- 500 - Water
- 622 - Lowland Shrub
- 623 - Emergent Wetland

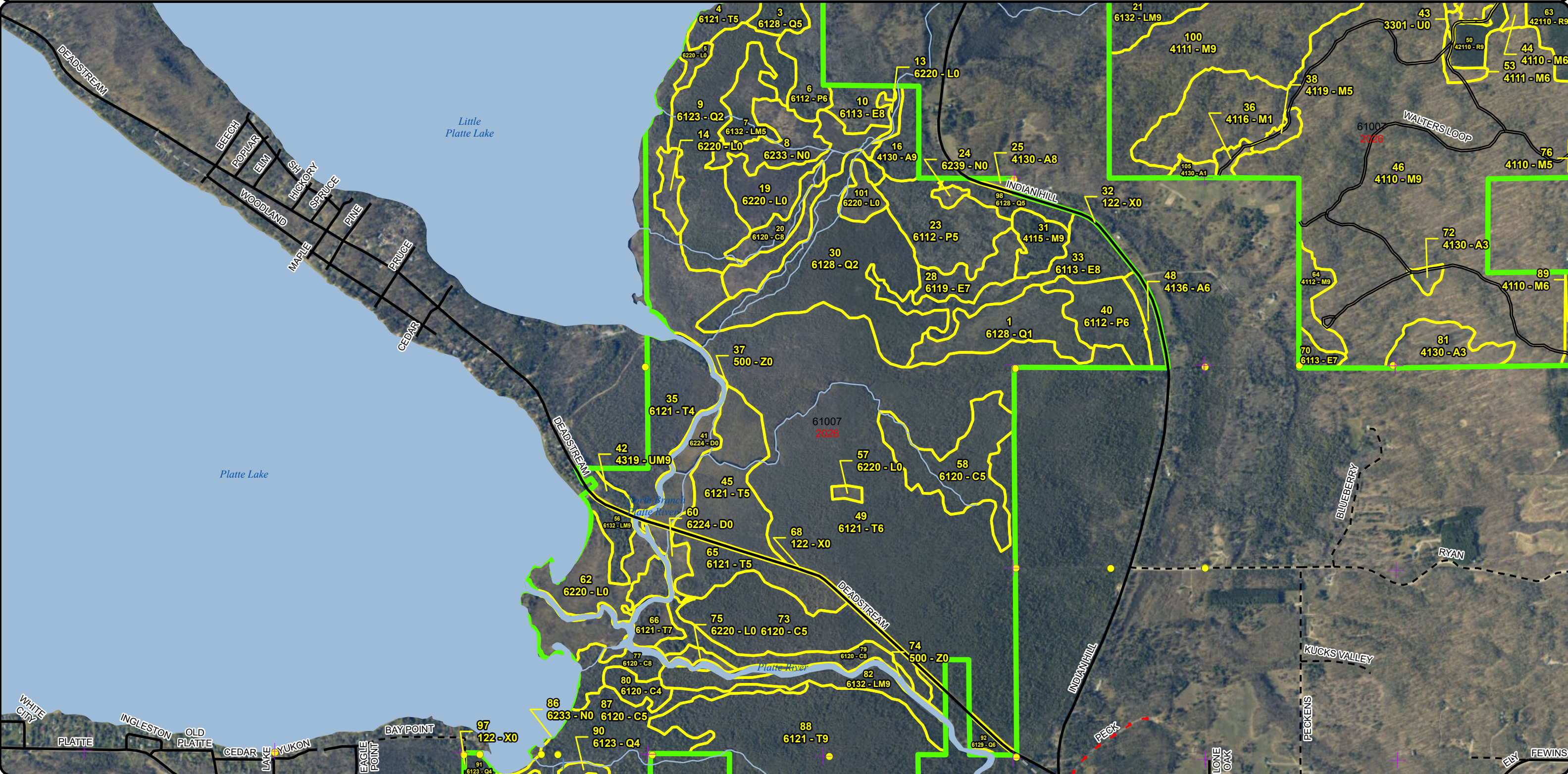

WHITE CITY PLATTE INGLESTON OLD PLATTE CEDAR LAKE YUKON BAYPOINT EAGLE POINT PECK LONE OAK ELY FEWINS



Stand Boundary Map

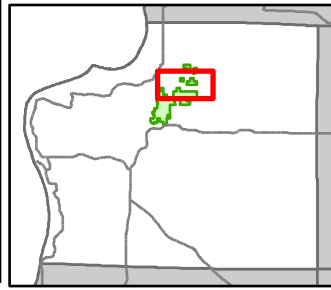

Compartment: 61007  
 T26N, R14W, Sec: 6, 7  
 T26N, R15W, Sec: 1, 12  
 County: Benzie  
 Unit: Traverse City  
 Mgmt Area: Grand Traverse Moraine  
 YOE: 2026  
 Acres: 2715.9 GIS Calculated  
 Examiner: Pat Ruppen  
 Map Revised: 10/14/2024  
 Map Phase: Post Review 1

- ▲ Berms
- Survey Grade Corners
- ✚ Remonumented Section Corners
- == DNR - Secondary Forest Road
- === DNR - Forest Access Route
- Federal / State Highway
- Federal / State / County - Paved Road
- - - Federal / State - Dirt / Gravel Road
- · · · County - Gravel Road
- - - County - Dirt Road (Seasonal)
- - - Private - Dirt / Gravel Road
- Intermittent Stream
- Lake/Pond
- Perennial River

- Lakes and Rivers
- ▭ Compartment Boundary
- ▭ Stand Boundaries
- 411 - Northern Hardwood
- 413 - Aspen Types
- 421 - Planted Pines
- 611 - Lowland Deciduous Forest

- 612 - Lowland Coniferous Forest
- 613 - Lowland Mixed Forest
- 122 - Roads/Parking Lot
- 330 - Low Density Trees
- 622 - Lowland Shrub
- 623 - Emergent Wetland

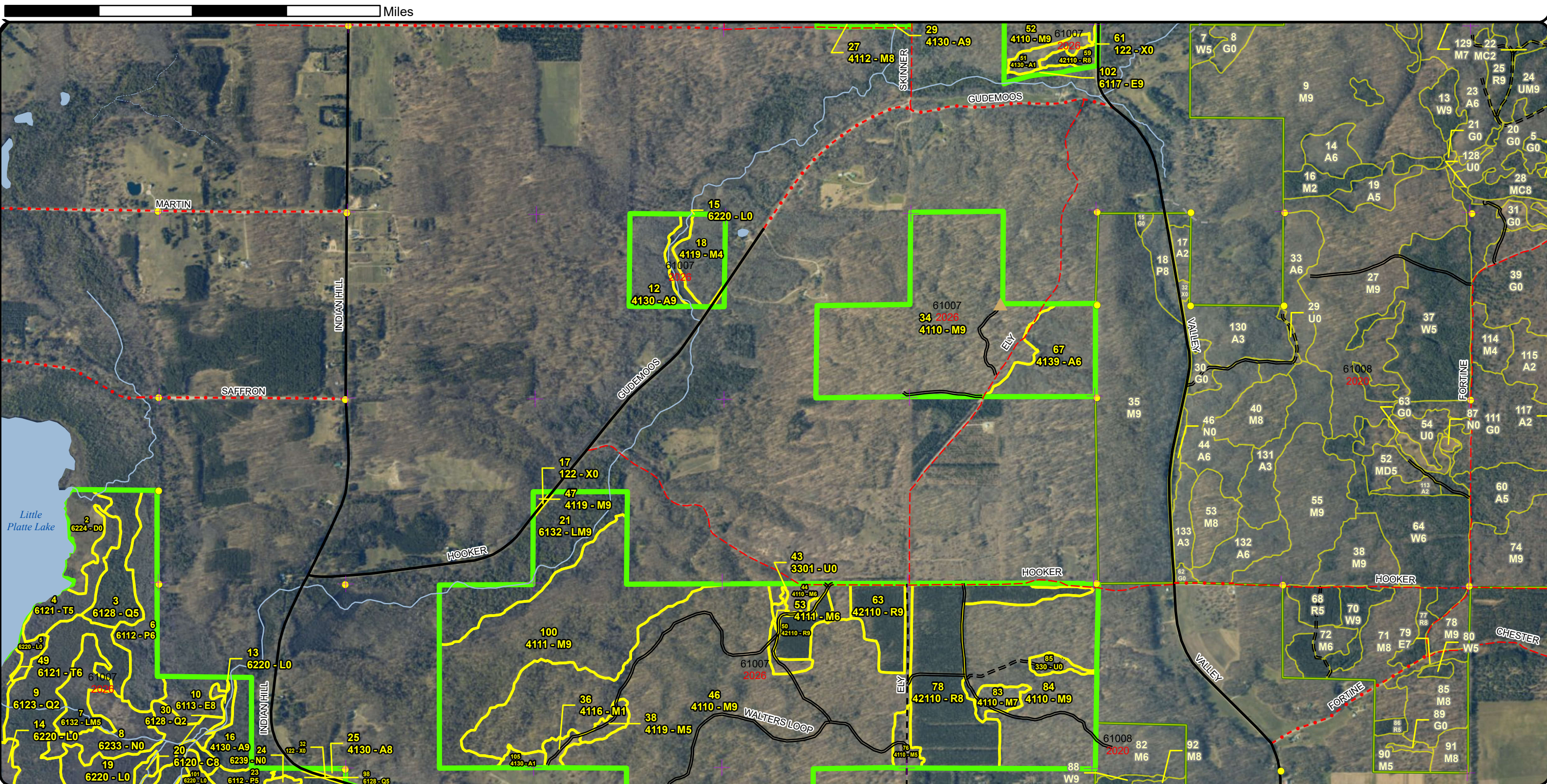

**Special Conservation Areas & Site Conditions Map**

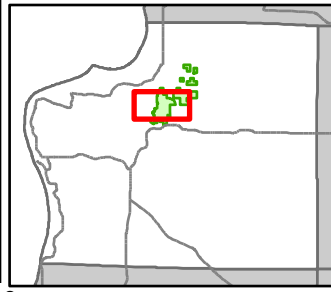

Compartment: 61007  
 T26N, R14W, Sec: 6, 7  
 T26N, R15W, Sec: 1, 12  
 County: Benzie  
 Unit: Traverse City  
 Mgmt Area: Grand Traverse Moraine  
 YOE: 2026  
 Acres: 2715.9 GIS Calculated  
 Examiner: Pat Ruppen  
 Map Revised: 10/14/2024  
 Map Phase: Post Review

- Culvert
- Survey Grade Corners
- Remonumented Section Corners
- DNR - Secondary Forest Road
- Federal / State / County - Paved Road
- Federal / State - Dirt / Gravel Road
- County - Gravel Road
- Private - Dirt / Gravel Road
- Intermittent Stream

- Lake/Pond
- Perennial River
- Lakes and Rivers
- Cold Water Streams
- Compartment Boundary
- SCA
- Available w/ Constraints
- Unavailable

- 2G: Too wet (sensitive soils, does not include access issues)
- 3A: Conservation Values incompatible with harvest at this time
- Stand Boundaries
- Ecological Reference Areas
- Forest Habitat Core Interior
- High Priority Trout Stream Buffer
- Other Habitat Area

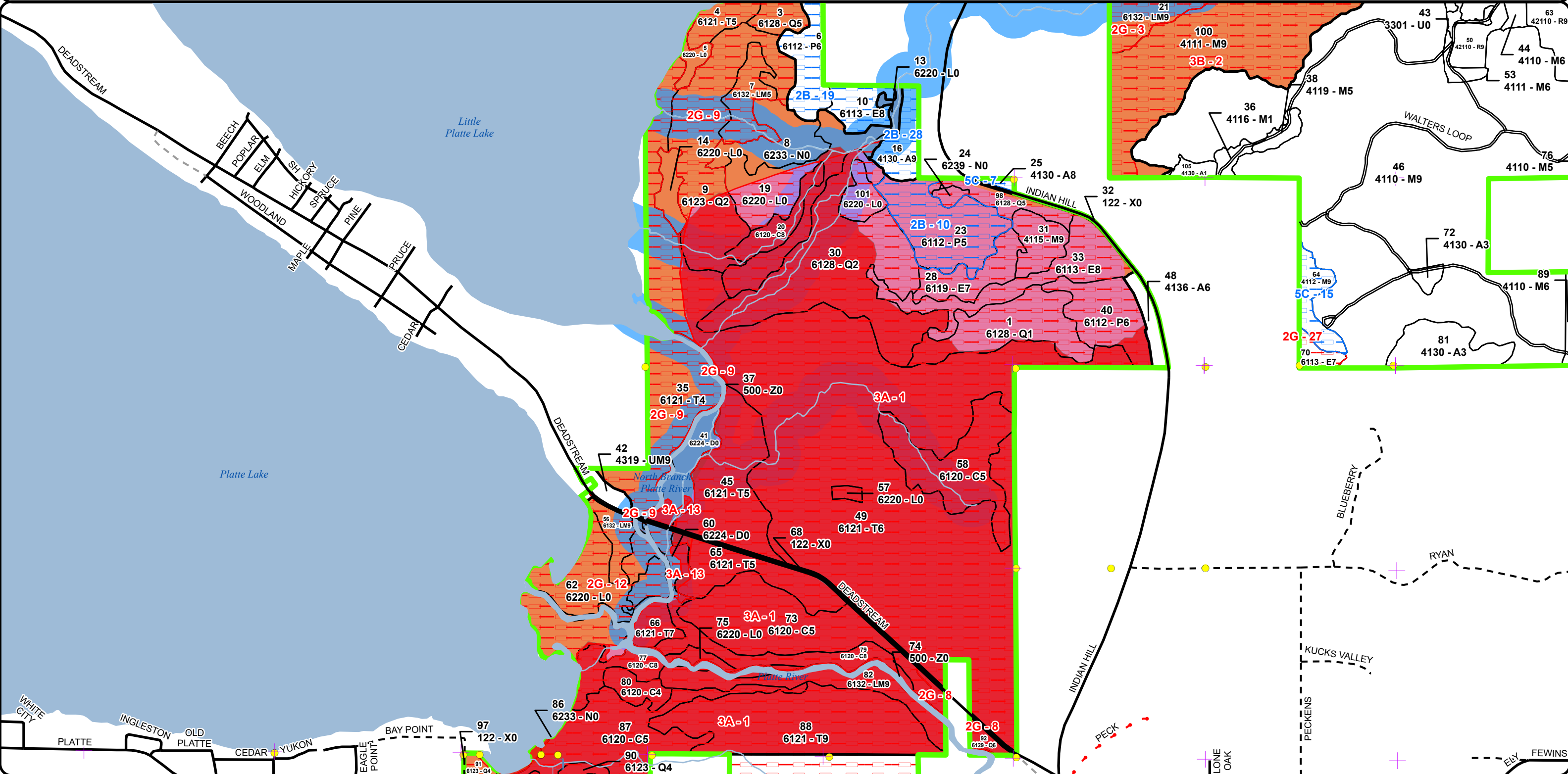
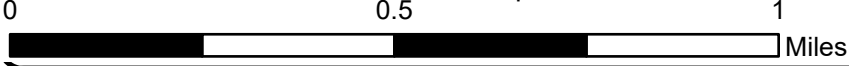

**Special Conservation Areas & Site Conditions Map**

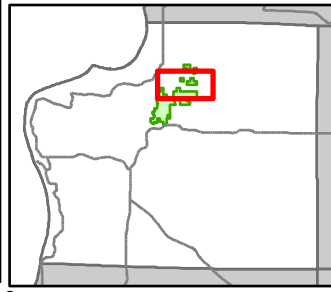

Compartment: 61007  
 T26N, R14W, Sec: 6, 7  
 T26N, R15W, Sec: 1, 12  
 County: Benzie  
 Unit: Traverse City  
 Mgmt Area: Grand Traverse  
 Moraine  
 YOE: 2026  
 Acres: 2715.9 GIS Calculated  
 Examiner: Pat Ruppen  
 Map Revised: 10/14/2024  
 Map Phase: Post Review

- Berms
- Survey Grade Corners
- Remonumented Section Corners
- DNR - Secondary Forest Road
- DNR - Forest Access Route
- Federal / State Highway
- Federal / State / County - Paved Road
- Federal / State - Dirt / Gravel Road
- County - Gravel Road
- County - Dirt Road (Seasonal)

- Private - Dirt / Gravel Road
- Intermittent Stream
- Lake/Pond
- Perennial River
- Lakes and Rivers
- Cold Water Streams
- Compartment Boundary
- SCA
- Available w/ Constraints
- Unavailable

- Stand Boundaries
- Ecological Reference Areas
- Forest Habitat Core Interior
- High Priority Trout Stream Buffer
- Other Habitat Area
- 5C: Delay treatment for age/size class diversity or exceptional site quality
- 2G: Too wet (sensitive soils, does not include access issues)
- 3A: Conservation Values incompatible with harvest at this time
- 3J: Water quality / BMPs (stream, river, or lake)
- 5E: Long-Term Retention

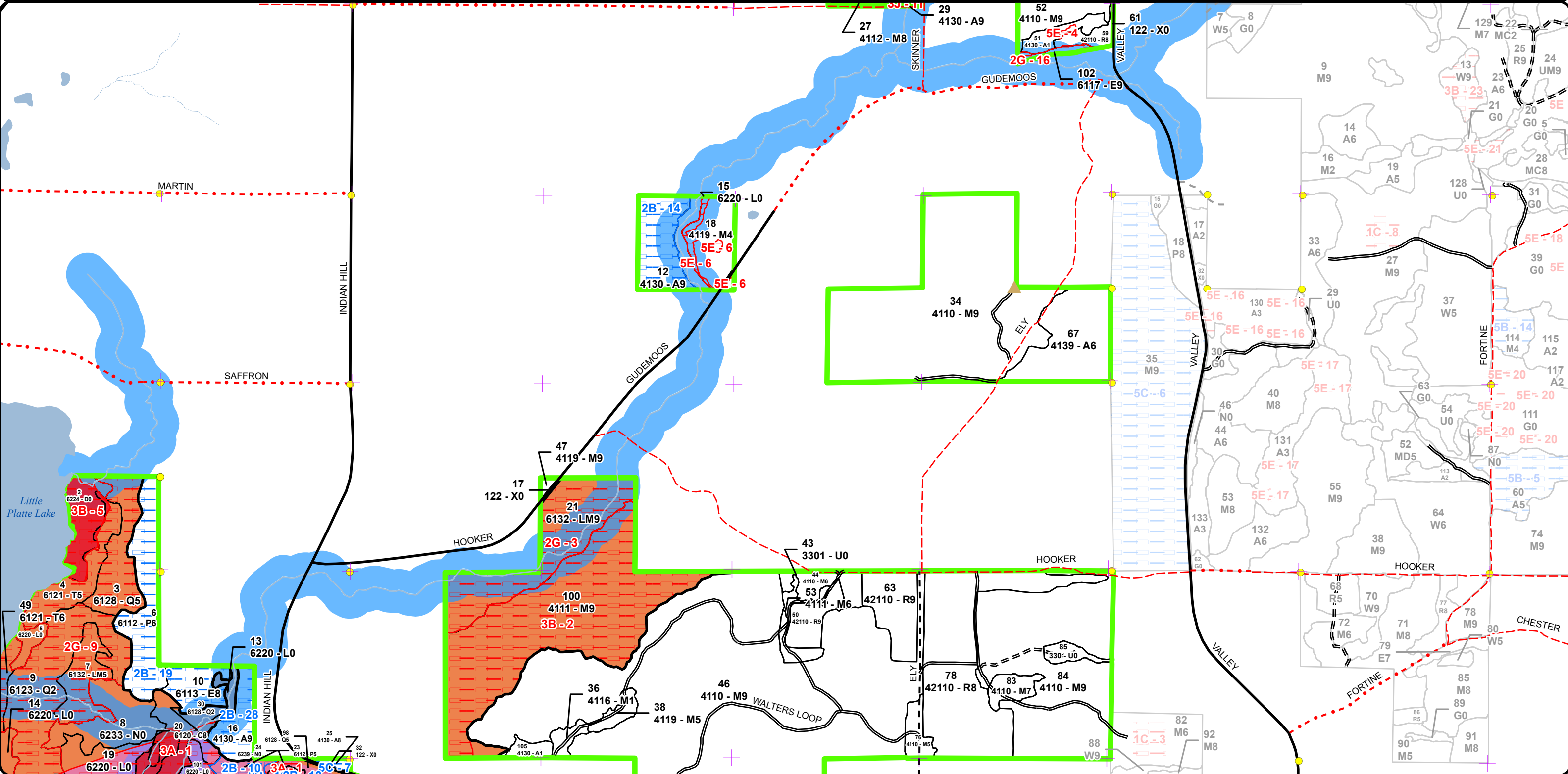
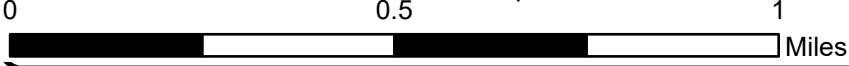

Report 1 – Total Acres by Cover Type and Age Class



Age Class

	Non-Forest	0-9	10-19	20-29	30-39	40-49	50-59	60-69	70-79	80-89	90-99	100-109	110-119	120-129	130-139	140-149	150+	Unseen-Aged	Total
Aspen	0	9	1	52	0	0	25	20	1	0	0	0	0	0	0	0	0	0	107
Cedar	0	0	0	0	0	0	0	0	0	0	0	129	0	0	0	58	0	7	193
Herbaceous Openland	6	0	0	0	0	0	0	0	0	0	0	0	0	0	0	0	0	0	6
Low-Density Trees	6	0	0	0	0	0	0	0	0	0	0	0	0	0	0	0	0	0	6
Lowland Aspen/Balsam Poplar	0	8	0	0	0	50	34	5	0	0	0	0	0	0	0	0	0	0	97
Lowland Conifers	0	0	0	0	0	110	28	8	0	0	0	0	19	0	0	0	0	117	281
Lowland Deciduous	0	0	0	0	0	0	0	4	0	5	2	15	0	0	0	0	0	39	64
Lowland Mixed Forest	0	0	0	0	0	14	0	0	0	0	63	0	0	8	0	0	0	0	85
Lowland Shrub	130	0	0	0	0	0	0	0	0	0	0	0	0	0	0	0	0	0	130
Marsh	23	0	0	0	0	0	0	0	0	0	0	0	0	0	0	0	0	0	23
Northern Hardwood	0	0	0	0	0	0	40	4	0	0	196	53	640	0	0	0	0	3	936
Red Pine	0	0	0	0	0	0	25	65	0	0	0	0	0	0	0	0	0	0	90
Tamarack	0	0	0	0	0	0	0	0	0	0	382	168	0	41	0	0	0	38	629
Treed Bog	34	0	0	0	0	0	0	0	0	0	0	0	0	0	0	0	0	0	34
Upland Mixed Forest	0	0	0	0	0	0	0	0	0	0	0	0	0	0	0	0	0	4	4
Urban	12	0	0	0	0	0	0	0	0	0	0	0	0	0	0	0	0	0	12
Water	17	0	0	0	0	0	0	0	0	0	0	0	0	0	0	0	0	0	16
<b>Total</b>	<b>228</b>	<b>17</b>	<b>1</b>	<b>52</b>	<b>0</b>	<b>174</b>	<b>152</b>	<b>106</b>	<b>1</b>	<b>5</b>	<b>643</b>	<b>365</b>	<b>659</b>	<b>49</b>	<b>0</b>	<b>58</b>	<b>0</b>	<b>208</b>	<b>2713</b>



## Report 2 – Treatment Summary

**Traverse City Mgt. Unit**  
**Year of Entry: 2026**

**Compartment 7**  
**Total Compartment Acres: 2,716**

---

### Acres of Harvest

Commercial Harvest -  
Harvests with Site Condition - 0  
Next Step Harvest - 0  
Habitat Cut - 0

---



S  
t  
a  
n  
d

Treatment  
Name

Acres

Stand  
CoverType

Size  
Density

Stand  
Age

BA  
Range

Treatment  
Type

Treatment  
Method

Cover Type  
Objective

Age  
Structure

Habitat  
Cut

Total Treatment  
Acreage Proposed: 0

## Report 4 – Site Conditions

Traverse City Mgt. Unit  
Pat Ruppen: Examiner

Compartment: 7  
Year of Entry: 2026

### Availability for Management

Total Acres	Acres Available	Acres Avail		Dominant Site Conditions	Dominant Site Conditions							
		With Condition	Not Available		2B	5C	2G	3A	3B	3J	5E	
108	68	31	9	Aspen	30	1					8	0
194	0	0	194	Cedar			0	194				
6	6	0	0	Herbaceous Openland								
6	6	0	0	Low-Density Trees								
96	8	60	29	Lowland Aspen/Balsam Poplar	60			29				
283	2	0	280	Lowland Conifers	0		67	213				
64	4	11	49	Lowland Deciduous	11		7	43				
63	0	0	63	Lowland Mixed Forest			63		0			
129	45	0	84	Lowland Shrub	0		43	41				
23	21	0	2	Marsh	0			2				
937	811	10	116	Northern Hardwood	0	10	0	12	101	0	3	
90	90	0	0	Red Pine								0
628	0	0	628	Tamarack			88	540	1			
33	14	0	20	Treed Bog			4	4	12			
4	4	0	0	Upland Mixed Forest								
12	11	0	0	Urban		0	0	0				
17	11	0	5	Water			5					
2,693	1,101	113	1,480	Total Forested Acres	101	12	277	1,076	114	8	4	
	41%	4%	55%	Relative Percent								

*\*Due to limitations in the current Site Conditions Analysis tool, all nonforested acres are considered available. Future development will enable analysis of nonforested types.*

Site No.	Dominant Site Cond Availability	Dominant Site Condition	Acres	Other Site Condition	Other Site Condition	Other Site Condition	Other Site Condition
1	Unavailable	3A: Conservation Values incompatible with harvest at this time	1,095	2G: Too wet (sensitive soils, does not include access issues)	5D: Unproductive Forest Land	Unspecified	Unspecified
<b>Comments:</b> MNFI has this as an element occurrence; rich conifer swamp community.							

## Report 4 – Site Conditions

Traverse City Mgt. Unit

Pat Ruppen: Examiner

Compartment: 7

Year of Entry: 2026

2	<b>Unavailable</b>	<b>3B: Threatened, endangered, and special concern species</b>	101	3A: Conservation Values incompatible with harvest at this time	2B: Unknown if access through adjacent landowner(s) is possible	2F: Too steep	Unspecified
<b>Comments:</b> Parts of stand too steep or across wet draws. This area could be nominated as a SCA.							
3	<b>Unavailable</b>	<b>2G: Too wet (sensitive soils, does not include access issues)</b>	41	Unspecified	Unspecified	Unspecified	Unspecified
<b>Comments:</b> cedar swamp							
4	<b>Unavailable</b>	<b>5E: Long-Term Retention</b>	0	Unspecified	Unspecified	Unspecified	Unspecified
<b>Comments:</b>							
5	<b>Unavailable</b>	<b>3B: Threatened, endangered, and special concern species</b>	13	2G: Too wet (sensitive soils, does not include access issues)	4A: No Markets Available for these Forest Products	Unspecified	Unspecified
<b>Comments:</b> MNFI listed element occurrence: northern fen community.							
6	<b>Unavailable</b>	<b>5E: Long-Term Retention</b>	3	3J: Water quality / BMPs (stream, river, or lake)	Unspecified	Unspecified	Unspecified
<b>Comments:</b>							
7	<b>Available</b>	<b>5C: Delay treatment for age/size class diversity or exceptional site quality</b>	1	Unspecified	Unspecified	Unspecified	Unspecified
<b>Comments:</b> Less than 1 acre of state timber							



## Report 4 – Site Conditions

Traverse City Mgt. Unit

Pat Ruppen: Examiner

Compartment: 7

Year of Entry: 2026

8	<b>Unavailable</b>	<b>2G: Too wet (sensitive soils, does not include access issues)</b>	5	3J: Water quality / BMPs (stream, river, or lake)	Unspecified	Unspecified	Unspecified
<b>Comments:</b>							
9	<b>Unavailable</b>	<b>2G: Too wet (sensitive soils, does not include access issues)</b>	157	Unspecified	Unspecified	Unspecified	Unspecified
<b>Comments:</b> Area includes extensive lowland conifer blowdown stands.							
10	<b>Available</b>	<b>2B: Unknown if access through adjacent landowner(s) is possible</b>	33	Unspecified	Unspecified	Unspecified	Unspecified
<b>Comments:</b>							
11	<b>Unavailable</b>	<b>3J: Water quality / BMPs (stream, river, or lake)</b>	8	3B: Threatened, endangered, and special concern species	Unspecified	Unspecified	Unspecified
<b>Comments:</b> Stream crosses SE corner of stand, plus several ditches/natural drainages within stand, making operability extremely difficult if rutting/water quality issues are to be avoided.							
12	<b>Unavailable</b>	<b>2G: Too wet (sensitive soils, does not include access issues)</b>	68	3J: Water quality / BMPs (stream, river, or lake)	5D: Unproductive Forest Land	Unspecified	Unspecified
<b>Comments:</b> Area includes extensive lowland conifer blowdown stands, streams/rivers, lowland brushlands, some floating bog.							

## Report 4 – Site Conditions

Traverse City Mgt. Unit

Pat Ruppen: Examiner

Compartment: 7

Year of Entry: 2026

13	<b>Unavailable</b>	<b>3A: Conservation Values incompatible with harvest at this time</b>	4	2G: Too wet (sensitive soils, does not include access issues)	Unspecified	Unspecified	Unspecified
<b>Comments:</b> MNFI listed element occurrence: northern fen community.							
14	<b>Available</b>	<b>2B: Unknown if access through adjacent landowner(s) is possible</b>	19	Unspecified	Unspecified	Unspecified	Unspecified
<b>Comments:</b> Even if mgmt. access is attainable across private land to the west, there are some wet draws in the stand that should probably be left alone, as well as a possible riparian buffer. Access from north or south is not feasible because of terrain.							
15	<b>Available</b>	<b>5C: Delay treatment for age/size class diversity or exceptional site quality</b>	10	Unspecified	Unspecified	Unspecified	Unspecified
<b>Comments:</b>							
16	<b>Unavailable</b>	<b>2G: Too wet (sensitive soils, does not include access issues)</b>	2	3J: Water quality / BMPs (stream, river, or lake)	3B: Threatened, endangered, and special concern species	Unspecified	Unspecified
<b>Comments:</b> Streamside - riparian.							
19	<b>Available</b>	<b>2B: Unknown if access through adjacent landowner(s) is possible</b>	38	Unspecified	Unspecified	Unspecified	Unspecified
<b>Comments:</b>							

**Report 4 – Site Conditions**

Traverse City Mgt. Unit

Pat Ruppen: Examiner

Compartment: 7

Year of Entry: 2026

27	<b>Unavailable</b>	<b>2G: Too wet (sensitive soils, does not include access issues)</b>	5	Unspecified	Unspecified	Unspecified	Unspecified
<b>Comments:</b>							
28	<b>Available</b>	<b>2B: Unknown if access through adjacent landowner(s) is possible</b>	12	Unspecified	Unspecified	Unspecified	Unspecified
<b>Comments:</b>							



**Report 5 – PROPOSED SPECIAL CONSERVATION AREA\* (SCA) DETAILS**

\* This is a partial list of SCAs for this compartment. Not included are those areas identified under other Department initiatives (Natural Rivers, Deer Wintering Areas, etc.). Those will be identified in separate, future map and report products.

SCA Name	SCA Category	Detail Type	Recommendation	Acres
<b>Deadstream Swamp</b> <b>Comments</b>	Habitat Area	Habitat Corridor	<b>SCA</b>	1341
<b>Walters Loop</b> <b>Comments</b>	Habitat Area	Habitat Corridor	<b>SCA</b>	144
Proposed for a New SCA due to difficult management access, high quality northern hardwoods of advanced age, multiple species of concern, and potential future habitat values. Habitat-related management should remain a possibility in this area.				



**Report 6 – EXISTING SPECIAL CONSERVATION AREA DETAILS**

\* This is a list of SCA's for this compartment along with a 1/4 mile buffer surrounding the compartment. Refer to the Special Conservation Area Map for locations of the below listed Conservation Areas.

ERA = Ecological Reference Area  
HCVA = High Conservation Value Area  
SCA = Special Conservation Area

Conservation Area	Type	Description
SCA	Cold Water Lake	A coldwater lake has temperature and dissolved oxygen conditions that allow naturally-reproduced or stocked trout populations and those of other coldwater fish species to persist from year to year. Suitable conditions for coldwater fishes may occur in Michigan lakes if they are relatively deep, have substantial groundwater inflows, or are located in colder (northern) areas of the state. Such lakes are established by Director's action and designated as trout resources by Fisheries Order 200.
SCA	Cold Water Stream	A coldwater stream has temperature and dissolved oxygen conditions that allow naturally-reproduced or stocked trout populations and those of other coldwater fish species (e.g., slimy sculpin) to persist from year to year. Coldwater streams in Michigan typically provide these conditions due to substantial contributions of groundwater to their stream flows. Such streams are established by Director's action and designated as trout resources by Fisheries Order 210.
SCA	Riparian Area	A transitional area between aquatic and terrestrial ecosystems in which the terrestrial ecosystem influences the aquatic ecosystem and vice-versa. Because of the unique conditions adjacent to lakes, streams and open water wetlands, riparian areas harbor a high diversity of plants and wildlife. Riparian communities are ecologically and socially significant in their effects on water quality and quantity, as well as aesthetics, habitat, bank stability, timber production, and their contribution to overall biodiversity.
ERA	Ecological Reference Areas	Ecological Reference Areas (ERAs) are high quality examples of natural communities that have been identified as Element Occurrences (EOs) by the Michigan Natural Features Inventory (MNFI) within the context of their natural community classification system. Element Occurrences with viability ranks of A (Excellent) or B (Good) and a Global (G) or State (S) element (rarity) ranking of endangered (1), threatened (2), or rare (3) serve as an initial base of ERAs. They may be located upon any ownership in the State. The system is comprised of individual or associations of natural community types that are managed for restoration and maintenance of natural ecological processes and values. The public may submit recommendations for lands as ERAs using the DNR Conservation Area Recommendation Form.



Stand	Level 4 Cover Type	Size Density	Acres	Stand Age	BA Range	Managed Site	General Comments																																																									
1	6128 - Lowland Coniferous, Mixed Deciduous	Sapling Poor	31.2	45	1-50	N/A	2024: remote call 2004: sparse mixed regen in old blowdown, some remnant cedars																																																									
<table border="1"> <thead> <tr> <th>Canopy Species</th> <th>% Cover</th> <th>Size Class</th> <th>DBH</th> <th>Age</th> </tr> </thead> <tbody> <tr> <td>Black Ash</td> <td>5</td> <td>Sapling</td> <td>4</td> <td></td> </tr> <tr> <td>Paper Birch</td> <td>35</td> <td>Sapling</td> <td>4</td> <td>45</td> </tr> <tr> <td>Northern White Cedar</td> <td>25</td> <td>Pole</td> <td>8</td> <td></td> </tr> <tr> <td>Tamarack</td> <td>10</td> <td>Sapling</td> <td>3</td> <td></td> </tr> <tr> <td>Balsam Fir</td> <td>25</td> <td>Sapling</td> <td>3</td> <td></td> </tr> </tbody> </table>		Canopy Species	% Cover	Size Class	DBH	Age	Black Ash	5	Sapling	4		Paper Birch	35	Sapling	4	45	Northern White Cedar	25	Pole	8		Tamarack	10	Sapling	3		Balsam Fir	25	Sapling	3		<table border="1"> <thead> <tr> <th>Sub-Canopy Species</th> <th>Density</th> <th>Avg. Height</th> <th>Size</th> </tr> </thead> <tbody> <tr> <td>Tag Alder</td> <td>Medium</td> <td>10 - 20 feet</td> <td>Tall Shrub</td> </tr> <tr> <td>Red Osier Dogwood</td> <td>Low</td> <td>5 - 10 feet</td> <td>Tall Shrub</td> </tr> </tbody> </table>		Sub-Canopy Species	Density	Avg. Height	Size	Tag Alder	Medium	10 - 20 feet	Tall Shrub	Red Osier Dogwood	Low	5 - 10 feet	Tall Shrub																			
Canopy Species	% Cover	Size Class	DBH	Age																																																												
Black Ash	5	Sapling	4																																																													
Paper Birch	35	Sapling	4	45																																																												
Northern White Cedar	25	Pole	8																																																													
Tamarack	10	Sapling	3																																																													
Balsam Fir	25	Sapling	3																																																													
Sub-Canopy Species	Density	Avg. Height	Size																																																													
Tag Alder	Medium	10 - 20 feet	Tall Shrub																																																													
Red Osier Dogwood	Low	5 - 10 feet	Tall Shrub																																																													
2	6224 - Treed Bog	Nonstocked	13.8		Unspecified	No	Floating bog, stunted cedar. Some pitcher plant. Phragmites invading.																																																									
		<table border="1"> <thead> <tr> <th>Sub-Canopy Species</th> <th>Density</th> <th>Avg. Height</th> <th>Size</th> </tr> </thead> <tbody> <tr> <td>Sedges</td> <td>Full</td> <td></td> <td>Non-Wood</td> </tr> <tr> <td>Sphagnum Moss</td> <td>High</td> <td></td> <td>Non-Wood</td> </tr> <tr> <td>Tag Alder</td> <td>Low</td> <td></td> <td>Tall Shrub</td> </tr> <tr> <td>Tamarack</td> <td>Trace</td> <td></td> <td>Sapling</td> </tr> <tr> <td>Sweet Gale</td> <td>Medium</td> <td></td> <td>Tall Shrub</td> </tr> <tr> <td>Mixed Bog Heaths</td> <td>Medium</td> <td></td> <td>Non-Wood</td> </tr> <tr> <td>Cattail spp.</td> <td>Low</td> <td></td> <td>Non-Wood</td> </tr> <tr> <td>Phragmites (spp.)</td> <td>Low</td> <td></td> <td>Non-Wood</td> </tr> <tr> <td>Northern White Cedar</td> <td>Low</td> <td></td> <td>Sapling</td> </tr> </tbody> </table>		Sub-Canopy Species	Density	Avg. Height	Size	Sedges	Full		Non-Wood	Sphagnum Moss	High		Non-Wood	Tag Alder	Low		Tall Shrub	Tamarack	Trace		Sapling	Sweet Gale	Medium		Tall Shrub	Mixed Bog Heaths	Medium		Non-Wood	Cattail spp.	Low		Non-Wood	Phragmites (spp.)	Low		Non-Wood	Northern White Cedar	Low		Sapling																					
Sub-Canopy Species	Density	Avg. Height	Size																																																													
Sedges	Full		Non-Wood																																																													
Sphagnum Moss	High		Non-Wood																																																													
Tag Alder	Low		Tall Shrub																																																													
Tamarack	Trace		Sapling																																																													
Sweet Gale	Medium		Tall Shrub																																																													
Mixed Bog Heaths	Medium		Non-Wood																																																													
Cattail spp.	Low		Non-Wood																																																													
Phragmites (spp.)	Low		Non-Wood																																																													
Northern White Cedar	Low		Sapling																																																													
3	6128 - Lowland Coniferous, Mixed Deciduous	Poletimber Medium	19.2	112	51-80	N/A	2024: remote call 2004: Blowdown swamp w/remnant WP/RM/et al., thick BF regen and BA, a few WC/BS/EH.BF sapling age may reflect blowdown date.																																																									
<table border="1"> <thead> <tr> <th>Canopy Species</th> <th>% Cover</th> <th>Size Class</th> <th>DBH</th> <th>Age</th> </tr> </thead> <tbody> <tr> <td>Black Spruce</td> <td>10</td> <td>Pole</td> <td>8</td> <td></td> </tr> <tr> <td>Northern White Cedar</td> <td>18</td> <td>Pole/Log</td> <td>9</td> <td></td> </tr> <tr> <td>White Pine</td> <td>30</td> <td>Log</td> <td>16</td> <td>112</td> </tr> <tr> <td>Black Ash</td> <td>2</td> <td>Pole</td> <td>8</td> <td></td> </tr> <tr> <td>Hemlock</td> <td>10</td> <td>Log</td> <td>12</td> <td></td> </tr> <tr> <td>Paper Birch</td> <td>5</td> <td>Pole</td> <td>8</td> <td></td> </tr> <tr> <td>Red Maple</td> <td>20</td> <td>Log/Pole</td> <td>12</td> <td>77</td> </tr> <tr> <td>Balsam Fir</td> <td>5</td> <td>Pole</td> <td>8</td> <td></td> </tr> </tbody> </table>		Canopy Species	% Cover	Size Class	DBH	Age	Black Spruce	10	Pole	8		Northern White Cedar	18	Pole/Log	9		White Pine	30	Log	16	112	Black Ash	2	Pole	8		Hemlock	10	Log	12		Paper Birch	5	Pole	8		Red Maple	20	Log/Pole	12	77	Balsam Fir	5	Pole	8		<table border="1"> <thead> <tr> <th>Sub-Canopy Species</th> <th>Density</th> <th>Avg. Height</th> <th>Size</th> </tr> </thead> <tbody> <tr> <td>Tag Alder</td> <td>Low</td> <td>10 - 20 feet</td> <td>Tall Shrub</td> </tr> <tr> <td>Black Ash</td> <td>Low</td> <td>&gt;20 feet</td> <td>Sapling</td> </tr> <tr> <td>Balsam Fir</td> <td>High</td> <td>Variable</td> <td>Sapling</td> </tr> </tbody> </table>		Sub-Canopy Species	Density	Avg. Height	Size	Tag Alder	Low	10 - 20 feet	Tall Shrub	Black Ash	Low	>20 feet	Sapling	Balsam Fir	High	Variable	Sapling
Canopy Species	% Cover	Size Class	DBH	Age																																																												
Black Spruce	10	Pole	8																																																													
Northern White Cedar	18	Pole/Log	9																																																													
White Pine	30	Log	16	112																																																												
Black Ash	2	Pole	8																																																													
Hemlock	10	Log	12																																																													
Paper Birch	5	Pole	8																																																													
Red Maple	20	Log/Pole	12	77																																																												
Balsam Fir	5	Pole	8																																																													
Sub-Canopy Species	Density	Avg. Height	Size																																																													
Tag Alder	Low	10 - 20 feet	Tall Shrub																																																													
Black Ash	Low	>20 feet	Sapling																																																													
Balsam Fir	High	Variable	Sapling																																																													
4	6121 - Tamarack	Poletimber Medium	14.8	95	51-80	N/A	2024: remote call. 2004: mixed saplings include black ash, paper birch, red maple																																																									
<table border="1"> <thead> <tr> <th>Canopy Species</th> <th>% Cover</th> <th>Size Class</th> <th>DBH</th> <th>Age</th> </tr> </thead> <tbody> <tr> <td>Tamarack</td> <td>100</td> <td>Pole/Log</td> <td>9</td> <td>95</td> </tr> </tbody> </table>		Canopy Species	% Cover	Size Class	DBH	Age	Tamarack	100	Pole/Log	9	95	<table border="1"> <thead> <tr> <th>Sub-Canopy Species</th> <th>Density</th> <th>Avg. Height</th> <th>Size</th> </tr> </thead> <tbody> <tr> <td>Northern White Cedar</td> <td>Low</td> <td>&gt;20 feet</td> <td>Pole</td> </tr> <tr> <td>Tag Alder</td> <td>Medium</td> <td>10 - 20 feet</td> <td>Tall Shrub</td> </tr> <tr> <td>Deciduous Saplings</td> <td>Low</td> <td>Variable</td> <td>Sapling</td> </tr> </tbody> </table>		Sub-Canopy Species	Density	Avg. Height	Size	Northern White Cedar	Low	>20 feet	Pole	Tag Alder	Medium	10 - 20 feet	Tall Shrub	Deciduous Saplings	Low	Variable	Sapling																																			
Canopy Species	% Cover	Size Class	DBH	Age																																																												
Tamarack	100	Pole/Log	9	95																																																												
Sub-Canopy Species	Density	Avg. Height	Size																																																													
Northern White Cedar	Low	>20 feet	Pole																																																													
Tag Alder	Medium	10 - 20 feet	Tall Shrub																																																													
Deciduous Saplings	Low	Variable	Sapling																																																													
5	6220 - Alder/willow	Nonstocked	4.1		Unspecified	No																																																										



Stand	Level 4 Cover Type	Size Density	Acres	Stand Age	BA Range	Managed Site	General Comments
-------	--------------------	--------------	-------	-----------	----------	--------------	------------------

<b>6</b>	6112 - Lowland Aspen	Poletimber Well	26.6	48	81-110	N/A	A few old remnant basswood, b. ash, hemlock along with cedar among A/BF regen from past cut.
Canopy Species	% Cover	Size Class	DBH	Age			
Quaking Aspen	98	Pole	8	48			
Northern White Cedar	2	Log/Pole	10	115			
Sub-Canopy Species	Density	Avg. Height	Size				
Balsam Fir	Medium	Variable	Sapling				
Hemlock	Low	Variable	Pole				
Northern White Cedar	Low	>20 feet	Pole				

<b>7</b>	6132 - Mixed Lowland Forest with Cedar	Poletimber Medium	13.9	47	1-50	N/A	2024: remote call
Canopy Species	% Cover	Size Class	DBH	Age			
Black Ash	2	Sapling	2				
Balsam Fir	18	Pole	5				
Northern White Cedar	30	Pole/Log	9				
Paper Birch	50	Pole	6	47			
Sub-Canopy Species	Density	Avg. Height	Size				
Balsam Fir	Medium	Variable	Sapling				
Northern White Cedar	Low	10 - 20 feet	Sapling				
Tag Alder	High	>20 feet	Tall Shrub				

<b>8</b>	6233 - Wet Meadow	Nonstocked	19.2		Unspecified	No	2024: remote call
Sub-Canopy Species	Density	Avg. Height	Size				
Cattail spp.	High		Non-Wood				
Deciduous Saplings	Trace		Pole				
Tag Alder	Medium		Tall Shrub				
Balsam Fir	Trace		Sapling				
Sedges	High		Non-Wood				
Tamarack	Trace		Pole				

<b>9</b>	6123 - Lowland Fir	Sapling Medium	59.2	52	Unspecified	N/A	2024: remote call. 2004: Formerly understory cedar now share canopy w/BF saplings after blowdown/regen event.
Canopy Species	% Cover	Size Class	DBH	Age			
Balsam Fir	63	Sapling/Pole	4	52			
Black Spruce	13	Pole/Sapling	5	40			
White Pine	2	XLog	18				
Northern White Cedar	10	Pole	8	128			
Black Ash	2	Sapling	4				
Paper Birch	10	Sapling/Pole	2				
Sub-Canopy Species	Density	Avg. Height	Size				
Tag Alder	High	>20 feet	Tall Shrub				
Willow spp.	Low	10 - 20 feet	Tall Shrub				
Red Osier Dogwood	Low	5 - 10 feet	Tall Shrub				

<b>10</b>	6113 - Lowland Maple	Sawtimber Medium	10.8	92	51-80	N/A	2024: remote call 2012: Some CWD; overmature aspen, a few hemlock, paper birch, yellow birch, cherry & basswood. Deer wintering area.
Canopy Species	% Cover	Size Class	DBH	Age			
Quaking Aspen	15	Log	12				
Red Maple	85	Log/Pole	13	92			
Sub-Canopy Species	Density	Avg. Height	Size				
Black Ash	Low	>20 feet	Sapling				
Red Maple	Low	Variable	Sapling				
Balsam Fir	Medium	Variable	Sapling				
Balsam Fir	Low	>20 feet	Pole				



Stand	Level 4 Cover Type	Size Density	Acres	Stand Age	BA Range	Managed Site	General Comments																																																				
12	4130 - Aspen	Sawtimber Well	18.5	52	141-170	N/A	2024: Aspen is mature and would likely regenerate well through residual hardwoods if removed. Maple, beech, cherry and red oak poles growing through aspen. Would be challenging to harvest due to terrain and access is un-assured. 2014: Ridges and valleys, very hilly. Traces of hemlock, red oak, cherry, and yellow birch.																																																				
<table border="1"> <thead> <tr> <th>Canopy Species</th> <th>% Cover</th> <th>Size Class</th> <th>DBH</th> <th>Age</th> </tr> </thead> <tbody> <tr> <td>Beech</td> <td>2</td> <td>Pole/Log</td> <td>8</td> <td></td> </tr> <tr> <td>Red Oak</td> <td>2</td> <td>Pole/Log</td> <td>8</td> <td></td> </tr> <tr> <td>Red Maple</td> <td>5</td> <td>Pole</td> <td>8</td> <td></td> </tr> <tr> <td>Bigtooth Aspen</td> <td>61</td> <td>Log</td> <td>12</td> <td>52</td> </tr> <tr> <td>Black Cherry</td> <td>5</td> <td>Pole</td> <td>8</td> <td></td> </tr> <tr> <td>Quaking Aspen</td> <td>20</td> <td>Log/Pole</td> <td>11</td> <td>52</td> </tr> <tr> <td>Sugar Maple</td> <td>5</td> <td>Pole/Log</td> <td>8</td> <td></td> </tr> </tbody> </table>		Canopy Species	% Cover	Size Class	DBH	Age	Beech	2	Pole/Log	8		Red Oak	2	Pole/Log	8		Red Maple	5	Pole	8		Bigtooth Aspen	61	Log	12	52	Black Cherry	5	Pole	8		Quaking Aspen	20	Log/Pole	11	52	Sugar Maple	5	Pole/Log	8		<table border="1"> <thead> <tr> <th>Sub-Canopy Species</th> <th>Density</th> <th>Avg. Height</th> <th>Size</th> </tr> </thead> <tbody> <tr> <td>Ironwood</td> <td>Low</td> <td>Variable</td> <td>Sapling</td> </tr> <tr> <td>Red Maple</td> <td>Low</td> <td>&gt;20 feet</td> <td>Sapling</td> </tr> <tr> <td>Sugar Maple</td> <td>Low</td> <td>Variable</td> <td>Sapling</td> </tr> </tbody> </table>		Sub-Canopy Species	Density	Avg. Height	Size	Ironwood	Low	Variable	Sapling	Red Maple	Low	>20 feet	Sapling	Sugar Maple	Low	Variable	Sapling
Canopy Species	% Cover	Size Class	DBH	Age																																																							
Beech	2	Pole/Log	8																																																								
Red Oak	2	Pole/Log	8																																																								
Red Maple	5	Pole	8																																																								
Bigtooth Aspen	61	Log	12	52																																																							
Black Cherry	5	Pole	8																																																								
Quaking Aspen	20	Log/Pole	11	52																																																							
Sugar Maple	5	Pole/Log	8																																																								
Sub-Canopy Species	Density	Avg. Height	Size																																																								
Ironwood	Low	Variable	Sapling																																																								
Red Maple	Low	>20 feet	Sapling																																																								
Sugar Maple	Low	Variable	Sapling																																																								
13	6220 - Alder/willow	Nonstocked	2.9		Unspecified	No	2024: remote call 2004: Numerous standing dead cedar, blowdown. Stream bottoms.																																																				
		<table border="1"> <thead> <tr> <th>Sub-Canopy Species</th> <th>Density</th> <th>Avg. Height</th> <th>Size</th> </tr> </thead> <tbody> <tr> <td>Deciduous Saplings</td> <td>Trace</td> <td></td> <td>Pole</td> </tr> <tr> <td>Northern White Cedar</td> <td>Low</td> <td></td> <td>Pole</td> </tr> <tr> <td>Willow spp.</td> <td>Trace</td> <td></td> <td></td> </tr> <tr> <td>Mixed Sedges/Grasses</td> <td>Full</td> <td></td> <td>Non-Wood</td> </tr> <tr> <td>Balsam Fir</td> <td>Low</td> <td></td> <td>Sapling</td> </tr> <tr> <td>Cattail spp.</td> <td>Low</td> <td></td> <td>Non-Wood</td> </tr> <tr> <td>Tag Alder</td> <td>High</td> <td></td> <td>Tall Shrub</td> </tr> </tbody> </table>		Sub-Canopy Species	Density	Avg. Height	Size	Deciduous Saplings	Trace		Pole	Northern White Cedar	Low		Pole	Willow spp.	Trace			Mixed Sedges/Grasses	Full		Non-Wood	Balsam Fir	Low		Sapling	Cattail spp.	Low		Non-Wood	Tag Alder	High		Tall Shrub																								
Sub-Canopy Species	Density	Avg. Height	Size																																																								
Deciduous Saplings	Trace		Pole																																																								
Northern White Cedar	Low		Pole																																																								
Willow spp.	Trace																																																										
Mixed Sedges/Grasses	Full		Non-Wood																																																								
Balsam Fir	Low		Sapling																																																								
Cattail spp.	Low		Non-Wood																																																								
Tag Alder	High		Tall Shrub																																																								
14	6220 - Alder/willow	Nonstocked	6.8		Unspecified	No																																																					
15	6220 - Alder/willow	Nonstocked	5.1		Unspecified	No	2024: Maybe new beaver activity. Dams seem tended. 2014: Inactive beaver ponds along N. Branch Platte River. Numerous snags, down logs.																																																				
		<table border="1"> <thead> <tr> <th>Sub-Canopy Species</th> <th>Density</th> <th>Avg. Height</th> <th>Size</th> </tr> </thead> <tbody> <tr> <td>Sedges</td> <td>High</td> <td></td> <td>Non-Wood</td> </tr> <tr> <td>Cattail spp.</td> <td>Medium</td> <td></td> <td>Non-Wood</td> </tr> <tr> <td>Tag Alder</td> <td>High</td> <td></td> <td>Tall Shrub</td> </tr> </tbody> </table>		Sub-Canopy Species	Density	Avg. Height	Size	Sedges	High		Non-Wood	Cattail spp.	Medium		Non-Wood	Tag Alder	High		Tall Shrub																																								
Sub-Canopy Species	Density	Avg. Height	Size																																																								
Sedges	High		Non-Wood																																																								
Cattail spp.	Medium		Non-Wood																																																								
Tag Alder	High		Tall Shrub																																																								
16	4130 - Aspen	Sawtimber Well	11.7	69	81-110	N/A	2024: remote call 2014: Hummocky, puddles in places. Natural opening SW corner w/AO, CC, filling in with BF. Some of the aspen is bigtooth. Three large white pines are near the river.																																																				
<table border="1"> <thead> <tr> <th>Canopy Species</th> <th>% Cover</th> <th>Size Class</th> <th>DBH</th> <th>Age</th> </tr> </thead> <tbody> <tr> <td>Paper Birch</td> <td>10</td> <td>Log/Pole</td> <td>11</td> <td>69</td> </tr> <tr> <td>Quaking Aspen</td> <td>60</td> <td>Log</td> <td>13</td> <td>69</td> </tr> <tr> <td>Red Maple</td> <td>30</td> <td>Log/Pole</td> <td>11</td> <td></td> </tr> </tbody> </table>		Canopy Species	% Cover	Size Class	DBH	Age	Paper Birch	10	Log/Pole	11	69	Quaking Aspen	60	Log	13	69	Red Maple	30	Log/Pole	11		<table border="1"> <thead> <tr> <th>Sub-Canopy Species</th> <th>Density</th> <th>Avg. Height</th> <th>Size</th> </tr> </thead> <tbody> <tr> <td>Balsam Fir</td> <td>Low</td> <td>&gt;20 feet</td> <td>Pole</td> </tr> <tr> <td>Balsam Fir</td> <td>High</td> <td>Variable</td> <td>Sapling</td> </tr> <tr> <td>White Pine</td> <td>Low</td> <td>Variable</td> <td>Sapling</td> </tr> </tbody> </table>		Sub-Canopy Species	Density	Avg. Height	Size	Balsam Fir	Low	>20 feet	Pole	Balsam Fir	High	Variable	Sapling	White Pine	Low	Variable	Sapling																				
Canopy Species	% Cover	Size Class	DBH	Age																																																							
Paper Birch	10	Log/Pole	11	69																																																							
Quaking Aspen	60	Log	13	69																																																							
Red Maple	30	Log/Pole	11																																																								
Sub-Canopy Species	Density	Avg. Height	Size																																																								
Balsam Fir	Low	>20 feet	Pole																																																								
Balsam Fir	High	Variable	Sapling																																																								
White Pine	Low	Variable	Sapling																																																								
17	122 - Road/Parking Lot	Nonstocked	0.7		Unspecified	No	Gudemoos Rd.																																																				





Stand	Level 4 Cover Type	Size Density	Acres	Stand Age	BA Range	Managed Site	General Comments
-------	--------------------	--------------	-------	-----------	----------	--------------	------------------

**18** 4119 - Mixed Northern Hardwoods Poletimber Poor 16.2 52 1-50 N/A

2024: Mixed retention scattered and in patches with patchy aspen regen. Good in places and poor in wetter areas. Rutting damage from last harvest. Browsing damage. Trespass issue with driveway and gate noted in last inventory. 2020: Cut in March 2019, aspen and fir were removed, mixed hardwood residuals; retention island and a retention strip along the river. Small patch also retained southeast of road.

Canopy Species	% Cover	Size Class	DBH	Age	Sub-Canopy Species	Density	Avg. Height	Size
Quaking Aspen	5	Pole	8	52	Black Ash	Low	5 - 10 feet	Sapling
Northern White Cedar	5	Log/Pole	10		Red Maple	Low	5 - 10 feet	Sapling
Sugar Maple	20	Pole/Sap/Log	7		Bigtooth Aspen	Medium	5 - 10 feet	Sapling
Hemlock	2	Log/Pole	10		Balsam Fir	Low	Variable	Sapling
Red Oak	2	Log	14					
White Pine	2	Log/Pole	12					
Yellow Birch	2	Log/Pole	10					
Red Maple	58	Pole/Sap/Log	7	52				
Black Ash	2	Pole	8					
Paper Birch	2	Pole	7					

**19** 6220 - Alder/willow Nonstocked 38.9 Unspecified No 2024: remote call

Sub-Canopy Species	Density	Avg. Height	Size
Sedges	Full		Non-Wood
Balsam Poplar	Trace		Pole
Black Ash	Trace		Pole
Tag Alder	High		Tall Shrub
Balsam Fir	Trace		Pole

**20** 6120 - Lowland Cedar Sawtimber Medium 9.8 145 51-80 N/A 2024: remote call

Canopy Species	% Cover	Size Class	DBH	Age
Black Spruce	10	Pole/Log	9	
Northern White Cedar	75	Log	12	145
Balsam Fir	15	Pole	8	

**21** 6132 - Mixed Lowland Forest with Cedar Sawtimber Well 40.9 98 111-140 N/A

2024: Nice mix of lowland species. Drainage through and river on south edge. 2014: Lots of poison ivy. Some big quaking aspen. Occasional black cherry.

Canopy Species	% Cover	Size Class	DBH	Age	Sub-Canopy Species	Density	Avg. Height	Size
Northern White Cedar	39	Log/Pole	12	98	Tag Alder	Low	5 - 10 feet	Tall Shrub
Black Ash	5	Pole/Log	9		Black Ash	Medium	10 - 20 feet	Sapling
Yellow Birch	3	Pole	9		Yellow Birch	Low	10 - 20 feet	Sapling
Quaking Aspen	13	Log	15	91				
Red Maple	25	Log/Pole	11					
Hemlock	15	Log	12					



Stand	Level 4 Cover Type	Size Density	Acres	Stand Age	BA Range	Managed Site	General Comments																																																								
22	4111 - S.Maple, Hard Mast Association	Sawtimber Well	92.8	93	81-110	N/A	2024: AVG BA=103. Stand has been thinned in past. Generally lower quality sugar maple with beech, BT Aspen and cherry. Slightly over stocked but not many crop trees. Could thin but may be best to just let stand grow for now. Stocking and diameters are variable. Area in SW corner of stand with RM and Beech poles. Little desirable regeneration. Large beech scattered through stand. Beech scale noted but not mortality. If stand is thinned more of these could be removed or girdled. Beech poles growing in stand look good. 2014: Trace of YB. Some cavity trees. Some big aspen, beech. Scattered regen pockets. Trace of BC and WA.TS# 020-06. Orange marked thinning. TCR 2010.																																																								
<table border="1"> <thead> <tr> <th>Canopy Species</th> <th>% Cover</th> <th>Size Class</th> <th>DBH</th> <th>Age</th> </tr> </thead> <tbody> <tr> <td>Beech</td> <td>15</td> <td>Log/Pole/XLog</td> <td>13</td> <td></td> </tr> <tr> <td>Ironwood</td> <td>2</td> <td>Pole</td> <td>6</td> <td></td> </tr> <tr> <td>Red Maple</td> <td>6</td> <td>Log</td> <td>15</td> <td></td> </tr> <tr> <td>Black Cherry</td> <td>2</td> <td>XLog/Log</td> <td>18</td> <td></td> </tr> <tr> <td>Bigtooth Aspen</td> <td>5</td> <td>Log</td> <td>14</td> <td></td> </tr> <tr> <td>Sugar Maple</td> <td>70</td> <td>Log/Pole</td> <td>12</td> <td>93</td> </tr> </tbody> </table>		Canopy Species	% Cover	Size Class	DBH	Age		Beech	15	Log/Pole/XLog	13		Ironwood	2	Pole	6		Red Maple	6	Log	15		Black Cherry	2	XLog/Log	18		Bigtooth Aspen	5	Log	14		Sugar Maple	70	Log/Pole	12	93	<table border="1"> <thead> <tr> <th>Sub-Canopy Species</th> <th>Density</th> <th>Avg. Height</th> <th>Size</th> </tr> </thead> <tbody> <tr> <td>Ironwood</td> <td>Low</td> <td>Variable</td> <td>Sapling</td> </tr> <tr> <td>Beech</td> <td>Low</td> <td>Variable</td> <td>Sapling</td> </tr> <tr> <td>Sugar Maple</td> <td>Low</td> <td>Variable</td> <td>Sapling</td> </tr> </tbody> </table>		Sub-Canopy Species	Density	Avg. Height	Size	Ironwood	Low	Variable	Sapling	Beech	Low	Variable	Sapling	Sugar Maple	Low	Variable	Sapling								
Canopy Species	% Cover	Size Class	DBH	Age																																																											
Beech	15	Log/Pole/XLog	13																																																												
Ironwood	2	Pole	6																																																												
Red Maple	6	Log	15																																																												
Black Cherry	2	XLog/Log	18																																																												
Bigtooth Aspen	5	Log	14																																																												
Sugar Maple	70	Log/Pole	12	93																																																											
Sub-Canopy Species	Density	Avg. Height	Size																																																												
Ironwood	Low	Variable	Sapling																																																												
Beech	Low	Variable	Sapling																																																												
Sugar Maple	Low	Variable	Sapling																																																												
23	6112 - Lowland Aspen	Poletimber Medium	33.7	55	51-80	N/A	2024: remote call 2014: Standing dead ash, elm. Fir understory is denser in the west end of the stand. There is a patch of more concentrated hardwoods/less aspen in the northeast part of the stand. Aspen age varies from mid-30s to mid-40s because of extended cutting period in the stand from 1969-1977.																																																								
<table border="1"> <thead> <tr> <th>Canopy Species</th> <th>% Cover</th> <th>Size Class</th> <th>DBH</th> <th>Age</th> </tr> </thead> <tbody> <tr> <td>Northern White Cedar</td> <td>2</td> <td>Pole/Log</td> <td>9</td> <td></td> </tr> <tr> <td>American Elm</td> <td>2</td> <td>Log/Pole</td> <td>10</td> <td></td> </tr> <tr> <td>Paper Birch</td> <td>2</td> <td>Pole/Log</td> <td>8</td> <td></td> </tr> <tr> <td>Red Maple</td> <td>3</td> <td>Log</td> <td>12</td> <td></td> </tr> <tr> <td>Quaking Aspen</td> <td>86</td> <td>Pole</td> <td>8</td> <td>55</td> </tr> <tr> <td>Basswood</td> <td>5</td> <td>Log/Pole</td> <td>11</td> <td></td> </tr> </tbody> </table>		Canopy Species	% Cover	Size Class	DBH	Age		Northern White Cedar	2	Pole/Log	9		American Elm	2	Log/Pole	10		Paper Birch	2	Pole/Log	8		Red Maple	3	Log	12		Quaking Aspen	86	Pole	8	55	Basswood	5	Log/Pole	11		<table border="1"> <thead> <tr> <th>Sub-Canopy Species</th> <th>Density</th> <th>Avg. Height</th> <th>Size</th> </tr> </thead> <tbody> <tr> <td>Balsam Fir</td> <td>Low</td> <td>&gt;20 feet</td> <td>Pole</td> </tr> <tr> <td>Northern White Cedar</td> <td>Low</td> <td>&gt;20 feet</td> <td>Pole</td> </tr> <tr> <td>Tag Alder</td> <td>Low</td> <td>5 - 10 feet</td> <td>Tall Shrub</td> </tr> <tr> <td>Black Ash</td> <td>Medium</td> <td>Variable</td> <td>Sapling</td> </tr> <tr> <td>Balsam Fir</td> <td>Medium</td> <td>Variable</td> <td>Sapling</td> </tr> </tbody> </table>		Sub-Canopy Species	Density	Avg. Height	Size	Balsam Fir	Low	>20 feet	Pole	Northern White Cedar	Low	>20 feet	Pole	Tag Alder	Low	5 - 10 feet	Tall Shrub	Black Ash	Medium	Variable	Sapling	Balsam Fir	Medium	Variable	Sapling
Canopy Species	% Cover	Size Class	DBH	Age																																																											
Northern White Cedar	2	Pole/Log	9																																																												
American Elm	2	Log/Pole	10																																																												
Paper Birch	2	Pole/Log	8																																																												
Red Maple	3	Log	12																																																												
Quaking Aspen	86	Pole	8	55																																																											
Basswood	5	Log/Pole	11																																																												
Sub-Canopy Species	Density	Avg. Height	Size																																																												
Balsam Fir	Low	>20 feet	Pole																																																												
Northern White Cedar	Low	>20 feet	Pole																																																												
Tag Alder	Low	5 - 10 feet	Tall Shrub																																																												
Black Ash	Medium	Variable	Sapling																																																												
Balsam Fir	Medium	Variable	Sapling																																																												
24	6239 - Mixed Emergent Wetland	Nonstocked	2.1		Unspecified	No	2024: remote call. 2012: Old habitat cut. Numerous snags.																																																								
		<table border="1"> <thead> <tr> <th>Sub-Canopy Species</th> <th>Density</th> <th>Avg. Height</th> <th>Size</th> </tr> </thead> <tbody> <tr> <td>Balsam Fir</td> <td>Low</td> <td></td> <td>Sapling</td> </tr> <tr> <td>Cattail spp.</td> <td>High</td> <td></td> <td>Non-Wood</td> </tr> <tr> <td>Mixed Sedges/Grasses</td> <td>High</td> <td></td> <td>Non-Wood</td> </tr> <tr> <td>Black Ash</td> <td>Low</td> <td></td> <td>Sapling</td> </tr> <tr> <td>American Elm</td> <td>Trace</td> <td></td> <td>Pole</td> </tr> <tr> <td>Paper Birch</td> <td>Low</td> <td></td> <td>Sapling</td> </tr> <tr> <td>Red Osier Dogwood</td> <td>Trace</td> <td></td> <td>Tall Shrub</td> </tr> <tr> <td>Tag Alder</td> <td>Medium</td> <td></td> <td>Tall Shrub</td> </tr> <tr> <td>Willow spp.</td> <td>Trace</td> <td></td> <td></td> </tr> </tbody> </table>		Sub-Canopy Species	Density	Avg. Height		Size	Balsam Fir	Low		Sapling	Cattail spp.	High		Non-Wood	Mixed Sedges/Grasses	High		Non-Wood	Black Ash	Low		Sapling	American Elm	Trace		Pole	Paper Birch	Low		Sapling	Red Osier Dogwood	Trace		Tall Shrub	Tag Alder	Medium		Tall Shrub	Willow spp.	Trace																					
Sub-Canopy Species	Density	Avg. Height	Size																																																												
Balsam Fir	Low		Sapling																																																												
Cattail spp.	High		Non-Wood																																																												
Mixed Sedges/Grasses	High		Non-Wood																																																												
Black Ash	Low		Sapling																																																												
American Elm	Trace		Pole																																																												
Paper Birch	Low		Sapling																																																												
Red Osier Dogwood	Trace		Tall Shrub																																																												
Tag Alder	Medium		Tall Shrub																																																												
Willow spp.	Trace																																																														
25	4130 - Aspen	Sawtimber Medium	1.2	70	81-110	N/A	aspen age estimated from difficult ring count stand includes cleared right of way for county road																																																								
<table border="1"> <thead> <tr> <th>Canopy Species</th> <th>% Cover</th> <th>Size Class</th> <th>DBH</th> <th>Age</th> </tr> </thead> <tbody> <tr> <td>Sugar Maple</td> <td>3</td> <td>Pole/Log</td> <td>8</td> <td></td> </tr> <tr> <td>Basswood</td> <td>2</td> <td>Log</td> <td>10</td> <td></td> </tr> <tr> <td>Bigtooth Aspen</td> <td>95</td> <td>Log</td> <td>13</td> <td>70</td> </tr> </tbody> </table>		Canopy Species	% Cover	Size Class	DBH	Age		Sugar Maple	3	Pole/Log	8		Basswood	2	Log	10		Bigtooth Aspen	95	Log	13	70	<table border="1"> <thead> <tr> <th>Sub-Canopy Species</th> <th>Density</th> <th>Avg. Height</th> <th>Size</th> </tr> </thead> <tbody> <tr> <td>Sugar Maple</td> <td>Medium</td> <td>&gt;20 feet</td> <td>Pole</td> </tr> </tbody> </table>		Sub-Canopy Species	Density	Avg. Height	Size	Sugar Maple	Medium	>20 feet	Pole																															
Canopy Species	% Cover	Size Class	DBH	Age																																																											
Sugar Maple	3	Pole/Log	8																																																												
Basswood	2	Log	10																																																												
Bigtooth Aspen	95	Log	13	70																																																											
Sub-Canopy Species	Density	Avg. Height	Size																																																												
Sugar Maple	Medium	>20 feet	Pole																																																												



Stand	Level 4 Cover Type	Size Density	Acres	Stand Age	BA Range	Managed Site	General Comments																																																											
27	4112 - Maple, Beech, Cherry Association	Sawtimber Medium	17.4	95	51-80	N/A	2024: Low quality mixed diameter red maple logs with sugar maple. Thickets of cherry regen with ironwood. Trace of YB, BC.																																																											
<table border="1"> <thead> <tr> <th>Canopy Species</th> <th>% Cover</th> <th>Size Class</th> <th>DBH</th> <th>Age</th> </tr> </thead> <tbody> <tr> <td>Sugar Maple</td> <td>15</td> <td>Log/Pole</td> <td>13</td> <td></td> </tr> <tr> <td>Red Maple</td> <td>70</td> <td>Log/Pole</td> <td>15</td> <td>95</td> </tr> <tr> <td>Beech</td> <td>5</td> <td>Log</td> <td>18</td> <td></td> </tr> <tr> <td>Bigtooth Aspen</td> <td>10</td> <td>Pole</td> <td>8</td> <td></td> </tr> </tbody> </table>		Canopy Species	% Cover	Size Class	DBH	Age	Sugar Maple	15	Log/Pole	13		Red Maple	70	Log/Pole	15	95	Beech	5	Log	18		Bigtooth Aspen	10	Pole	8		<table border="1"> <thead> <tr> <th>Sub-Canopy Species</th> <th>Density</th> <th>Avg. Height</th> <th>Size</th> </tr> </thead> <tbody> <tr> <td>Sugar Maple</td> <td>Low</td> <td>&gt;20 feet</td> <td>Sapling</td> </tr> <tr> <td>Ironwood</td> <td>Medium</td> <td>10 - 20 feet</td> <td>Sapling</td> </tr> <tr> <td>Black Cherry</td> <td>Medium</td> <td>10 - 20 feet</td> <td>Sapling</td> </tr> <tr> <td>Quaking Aspen</td> <td>Low</td> <td>10 - 20 feet</td> <td>Sapling</td> </tr> <tr> <td>Beech</td> <td>Low</td> <td>10 - 20 feet</td> <td>Sapling</td> </tr> <tr> <td>Red Maple</td> <td>Low</td> <td>10 - 20 feet</td> <td>Sapling</td> </tr> </tbody> </table>		Sub-Canopy Species	Density	Avg. Height	Size	Sugar Maple	Low	>20 feet	Sapling	Ironwood	Medium	10 - 20 feet	Sapling	Black Cherry	Medium	10 - 20 feet	Sapling	Quaking Aspen	Low	10 - 20 feet	Sapling	Beech	Low	10 - 20 feet	Sapling	Red Maple	Low	10 - 20 feet	Sapling										
Canopy Species	% Cover	Size Class	DBH	Age																																																														
Sugar Maple	15	Log/Pole	13																																																															
Red Maple	70	Log/Pole	15	95																																																														
Beech	5	Log	18																																																															
Bigtooth Aspen	10	Pole	8																																																															
Sub-Canopy Species	Density	Avg. Height	Size																																																															
Sugar Maple	Low	>20 feet	Sapling																																																															
Ironwood	Medium	10 - 20 feet	Sapling																																																															
Black Cherry	Medium	10 - 20 feet	Sapling																																																															
Quaking Aspen	Low	10 - 20 feet	Sapling																																																															
Beech	Low	10 - 20 feet	Sapling																																																															
Red Maple	Low	10 - 20 feet	Sapling																																																															
28	6119 - Mixed Lowland Deciduous Forest	Sawtimber Poor	15.0	104	1-50	N/A	This is a dying stand of mature black ash. Some of the ash are still alive, or have dead tops & stem sprouting. Stand may be essentially non-forested in a year or two. Trace amounts of paper birch, cedar, and q. aspen present.																																																											
<table border="1"> <thead> <tr> <th>Canopy Species</th> <th>% Cover</th> <th>Size Class</th> <th>DBH</th> <th>Age</th> </tr> </thead> <tbody> <tr> <td>Black Ash</td> <td>10</td> <td>Pole/Log</td> <td>8</td> <td>104</td> </tr> <tr> <td>Red Maple</td> <td>50</td> <td>Log</td> <td>12</td> <td>104</td> </tr> <tr> <td>Basswood</td> <td>40</td> <td>Log</td> <td>12</td> <td>104</td> </tr> </tbody> </table>		Canopy Species	% Cover	Size Class	DBH	Age	Black Ash	10	Pole/Log	8	104	Red Maple	50	Log	12	104	Basswood	40	Log	12	104	<table border="1"> <thead> <tr> <th>Sub-Canopy Species</th> <th>Density</th> <th>Avg. Height</th> <th>Size</th> </tr> </thead> <tbody> <tr> <td>Balsam Fir</td> <td>Low</td> <td>Variable</td> <td>Sapling</td> </tr> <tr> <td>Black Ash</td> <td>High</td> <td>Variable</td> <td>Sapling</td> </tr> </tbody> </table>		Sub-Canopy Species	Density	Avg. Height	Size	Balsam Fir	Low	Variable	Sapling	Black Ash	High	Variable	Sapling																															
Canopy Species	% Cover	Size Class	DBH	Age																																																														
Black Ash	10	Pole/Log	8	104																																																														
Red Maple	50	Log	12	104																																																														
Basswood	40	Log	12	104																																																														
Sub-Canopy Species	Density	Avg. Height	Size																																																															
Balsam Fir	Low	Variable	Sapling																																																															
Black Ash	High	Variable	Sapling																																																															
29	4130 - Aspen	Sawtimber Well	8.2	64	111-140	N/A	Traces of ash, basswood, yellow birch, elm, black cherry.																																																											
<table border="1"> <thead> <tr> <th>Canopy Species</th> <th>% Cover</th> <th>Size Class</th> <th>DBH</th> <th>Age</th> </tr> </thead> <tbody> <tr> <td>Northern White Cedar</td> <td>2</td> <td>Log/Pole</td> <td>11</td> <td></td> </tr> <tr> <td>Black Ash</td> <td>5</td> <td>Pole</td> <td>8</td> <td></td> </tr> <tr> <td>Sugar Maple</td> <td>2</td> <td>Pole</td> <td>8</td> <td></td> </tr> <tr> <td>Bigtooth Aspen</td> <td>35</td> <td>Log</td> <td>12</td> <td></td> </tr> <tr> <td>Quaking Aspen</td> <td>46</td> <td>Log/Pole</td> <td>11</td> <td>64</td> </tr> <tr> <td>Red Maple</td> <td>10</td> <td>Log/Pole</td> <td>12</td> <td></td> </tr> </tbody> </table>		Canopy Species	% Cover	Size Class	DBH	Age	Northern White Cedar	2	Log/Pole	11		Black Ash	5	Pole	8		Sugar Maple	2	Pole	8		Bigtooth Aspen	35	Log	12		Quaking Aspen	46	Log/Pole	11	64	Red Maple	10	Log/Pole	12		<table border="1"> <thead> <tr> <th>Sub-Canopy Species</th> <th>Density</th> <th>Avg. Height</th> <th>Size</th> </tr> </thead> <tbody> <tr> <td>Black Ash</td> <td>Low</td> <td>&gt;20 feet</td> <td>Sapling</td> </tr> <tr> <td>Northern White Cedar</td> <td>Low</td> <td>&gt;20 feet</td> <td>Log</td> </tr> <tr> <td>Ironwood</td> <td>Low</td> <td>&lt; 5 feet</td> <td>Sapling</td> </tr> <tr> <td>Witch Hazel</td> <td>Low</td> <td>10 - 20 feet</td> <td>Tall Shrub</td> </tr> <tr> <td>Maple (spp.)</td> <td>Low</td> <td>Variable</td> <td>Sapling</td> </tr> <tr> <td>Beech</td> <td>Medium</td> <td>Variable</td> <td>Sapling</td> </tr> </tbody> </table>		Sub-Canopy Species	Density	Avg. Height	Size	Black Ash	Low	>20 feet	Sapling	Northern White Cedar	Low	>20 feet	Log	Ironwood	Low	< 5 feet	Sapling	Witch Hazel	Low	10 - 20 feet	Tall Shrub	Maple (spp.)	Low	Variable	Sapling	Beech	Medium	Variable	Sapling
Canopy Species	% Cover	Size Class	DBH	Age																																																														
Northern White Cedar	2	Log/Pole	11																																																															
Black Ash	5	Pole	8																																																															
Sugar Maple	2	Pole	8																																																															
Bigtooth Aspen	35	Log	12																																																															
Quaking Aspen	46	Log/Pole	11	64																																																														
Red Maple	10	Log/Pole	12																																																															
Sub-Canopy Species	Density	Avg. Height	Size																																																															
Black Ash	Low	>20 feet	Sapling																																																															
Northern White Cedar	Low	>20 feet	Log																																																															
Ironwood	Low	< 5 feet	Sapling																																																															
Witch Hazel	Low	10 - 20 feet	Tall Shrub																																																															
Maple (spp.)	Low	Variable	Sapling																																																															
Beech	Medium	Variable	Sapling																																																															
30	6128 - Lowland Coniferous, Mixed Deciduous	Sapling Medium	79.3	45	1-50	N/A	2024: remote call 2004: sparse mixed regen in old blowdown, some remnant cedars																																																											
<table border="1"> <thead> <tr> <th>Canopy Species</th> <th>% Cover</th> <th>Size Class</th> <th>DBH</th> <th>Age</th> </tr> </thead> <tbody> <tr> <td>Northern White Cedar</td> <td>25</td> <td>Pole</td> <td>8</td> <td></td> </tr> <tr> <td>Tamarack</td> <td>10</td> <td>Sapling</td> <td>3</td> <td></td> </tr> <tr> <td>Black Ash</td> <td>5</td> <td>Sapling</td> <td>4</td> <td></td> </tr> <tr> <td>Balsam Fir</td> <td>25</td> <td>Sapling</td> <td>3</td> <td></td> </tr> <tr> <td>Paper Birch</td> <td>35</td> <td>Sapling</td> <td>4</td> <td>45</td> </tr> </tbody> </table>		Canopy Species	% Cover	Size Class	DBH	Age	Northern White Cedar	25	Pole	8		Tamarack	10	Sapling	3		Black Ash	5	Sapling	4		Balsam Fir	25	Sapling	3		Paper Birch	35	Sapling	4	45	<table border="1"> <thead> <tr> <th>Sub-Canopy Species</th> <th>Density</th> <th>Avg. Height</th> <th>Size</th> </tr> </thead> <tbody> <tr> <td>Red Osier Dogwood</td> <td>Low</td> <td>5 - 10 feet</td> <td>Tall Shrub</td> </tr> <tr> <td>Tag Alder</td> <td>Medium</td> <td>10 - 20 feet</td> <td>Tall Shrub</td> </tr> </tbody> </table>		Sub-Canopy Species	Density	Avg. Height	Size	Red Osier Dogwood	Low	5 - 10 feet	Tall Shrub	Tag Alder	Medium	10 - 20 feet	Tall Shrub																					
Canopy Species	% Cover	Size Class	DBH	Age																																																														
Northern White Cedar	25	Pole	8																																																															
Tamarack	10	Sapling	3																																																															
Black Ash	5	Sapling	4																																																															
Balsam Fir	25	Sapling	3																																																															
Paper Birch	35	Sapling	4	45																																																														
Sub-Canopy Species	Density	Avg. Height	Size																																																															
Red Osier Dogwood	Low	5 - 10 feet	Tall Shrub																																																															
Tag Alder	Medium	10 - 20 feet	Tall Shrub																																																															
31	4115 - Y.Birch, Hemlock NH	Sawtimber Well	11.5	119	171-200	N/A	2024: remote call. 2012: "Upland", but hummocky, high-water table. Very little seedlings, saplings. Hemlock age estimated from ring count. Deer yard.																																																											
<table border="1"> <thead> <tr> <th>Canopy Species</th> <th>% Cover</th> <th>Size Class</th> <th>DBH</th> <th>Age</th> </tr> </thead> <tbody> <tr> <td>Hemlock</td> <td>23</td> <td>Log/Pole</td> <td>12</td> <td>160</td> </tr> <tr> <td>Red Maple</td> <td>60</td> <td>Log/XLog</td> <td>16</td> <td>119</td> </tr> <tr> <td>White Pine</td> <td>15</td> <td>XLog</td> <td>28</td> <td></td> </tr> <tr> <td>Paper Birch</td> <td>2</td> <td>Pole/Log</td> <td>9</td> <td></td> </tr> </tbody> </table>		Canopy Species	% Cover	Size Class	DBH	Age	Hemlock	23	Log/Pole	12	160	Red Maple	60	Log/XLog	16	119	White Pine	15	XLog	28		Paper Birch	2	Pole/Log	9		<table border="1"> <thead> <tr> <th>Sub-Canopy Species</th> <th>Density</th> <th>Avg. Height</th> <th>Size</th> </tr> </thead> <tbody> <tr> <td>Hemlock</td> <td>High</td> <td>&gt;20 feet</td> <td>Pole</td> </tr> <tr> <td>Northern White Cedar</td> <td>Low</td> <td>Variable</td> <td>Pole</td> </tr> </tbody> </table>		Sub-Canopy Species	Density	Avg. Height	Size	Hemlock	High	>20 feet	Pole	Northern White Cedar	Low	Variable	Pole																										
Canopy Species	% Cover	Size Class	DBH	Age																																																														
Hemlock	23	Log/Pole	12	160																																																														
Red Maple	60	Log/XLog	16	119																																																														
White Pine	15	XLog	28																																																															
Paper Birch	2	Pole/Log	9																																																															
Sub-Canopy Species	Density	Avg. Height	Size																																																															
Hemlock	High	>20 feet	Pole																																																															
Northern White Cedar	Low	Variable	Pole																																																															
32	122 - Road/Parking Lot	Nonstocked	2.2		Unspecified	No	Indian Hill Rd.																																																											



Stand	Level 4 Cover Type	Size Density	Acres	Stand Age	BA Range	Managed Site	General Comments	
<b>33</b>	6113 - Lowland Maple	Sawtimber Medium	28.0	88	51-80	N/A	Some winter deer use. Lots of blowdown. Scattered old white pine. Good mixed regeneration in open gaps; mixed conifer saplings includes hemlock, cedar, white pine, black spruce. 2004 comments: Much of type is on slight ridges in swamp. Variable type, but large old RM throughout.	
<b>Canopy Species</b>		<b>% Cover</b>	<b>Size Class</b>	<b>DBH</b>	<b>Age</b>	<b>Sub-Canopy Species</b>		
Yellow Birch		4	Log/Pole	10		Yellow Birch		
Red Maple		62	Log/Pole	13	88	Balsam Fir		
Northern White Cedar		10	Log/Pole	10		Conifers		
Basswood		4	Log	13		Hemlock		
Hemlock		20	Log/Pole	13		Black Ash		
						Northern White Cedar		
						Density		
						Avg. Height		
						Size		
<b>34</b>	4110 - Sugar Maple Association	Sawtimber Well	125.7	118	81-110	N/A	2024: Beech scale and mortality on remaining beech. Thick ironwood and beech understory. Little desirable regeneration noted. Residual stocking is fine at this time. 2014: TS#61-010-13. Cut orange marked and all ash 5"+. Trace of hemlock near road; also scattered elm, bigtooth aspen.	
<b>Canopy Species</b>		<b>% Cover</b>	<b>Size Class</b>	<b>DBH</b>	<b>Age</b>	<b>Sub-Canopy Species</b>		
Sugar Maple		60	Log	13	118	Ironwood		
Red Maple		2	Log	16		Black Cherry		
Beech		10	XLog/Log	18		Beech		
Black Cherry		2	Log	14		Sugar Maple		
Basswood		26	Log	15				
						Density		
						Avg. Height		
						Size		
<b>35</b>	6121 - Tamarack	Poletimber Poor	37.7	95	1-50	N/A	2012: remote call. 2004: Pitcher plant, labrador tea, leatherleaf. Floating bog. Patches of phragmites. May be some poison sumac, but unsure of ID.	
<b>Canopy Species</b>		<b>% Cover</b>	<b>Size Class</b>	<b>DBH</b>	<b>Age</b>	<b>Sub-Canopy Species</b>		
White Pine		5	XLog/Log	22		Black Ash		
Red Maple		3	Log	12		Black Spruce		
Black Spruce		5	Pole	8		Sweet Gale		
Tamarack		85	Pole/Log	9	95	Tag Alder		
Northern White Cedar		2	Log	12				
						Density		
						Avg. Height		
						Size		
<b>36</b>	4116 - Mixed N. Hardwood - Aspen	Sapling Poor	3.4	15	Immature	N/A	2024; Shifted stand from NF- Forested. Aspen and SM creeping into stand. Let stand develop.	
<b>Canopy Species</b>		<b>% Cover</b>	<b>Size Class</b>	<b>DBH</b>	<b>Age</b>			
Bigtooth Aspen		20	Sapling	2	15			
Sugar Maple		50	Sapling	2	15			
Quaking Aspen		10	Sapling	2				
Black Cherry		10	Sapling	2				
Ironwood		10	Sapling	2				
<b>37</b>	500 - Water	Nonstocked	3.8		Unspecified	No	N. Branch Platte River	



Stand	Level 4 Cover Type	Size Density	Acres	Stand Age	BA Range	Managed Site	General Comments																																														
38	4119 - Mixed Northern Hardwoods	Poletimber Medium	4.0	68	1-50	N/A	2024: Low density hardwoods with SM,IW,Beech, BC saplings thick in understory. Good amount of SM. 2014:1 red oak log. Scattered log sized trees but mostly M regen.																																														
<table border="1"> <thead> <tr> <th>Canopy Species</th> <th>% Cover</th> <th>Size Class</th> <th>DBH</th> <th>Age</th> </tr> </thead> <tbody> <tr> <td>Sugar Maple</td> <td>55</td> <td>Pole/Sapling</td> <td>6</td> <td>68</td> </tr> <tr> <td>Black Cherry</td> <td>15</td> <td>Pole/Sapling</td> <td>6</td> <td></td> </tr> <tr> <td>Ironwood</td> <td>15</td> <td>Sapling/Pole</td> <td>4</td> <td></td> </tr> <tr> <td>Bigtooth Aspen</td> <td>15</td> <td>Log/Pole</td> <td>10</td> <td></td> </tr> </tbody> </table>		Canopy Species	% Cover	Size Class	DBH	Age	Sugar Maple	55	Pole/Sapling	6	68	Black Cherry	15	Pole/Sapling	6		Ironwood	15	Sapling/Pole	4		Bigtooth Aspen	15	Log/Pole	10		<table border="1"> <thead> <tr> <th>Sub-Canopy Species</th> <th>Density</th> <th>Avg. Height</th> <th>Size</th> </tr> </thead> <tbody> <tr> <td>Bigtooth Aspen</td> <td>Low</td> <td>&gt;20 feet</td> <td>Sapling</td> </tr> <tr> <td>Sugar Maple</td> <td>High</td> <td>&gt;20 feet</td> <td>Sapling</td> </tr> <tr> <td>Ironwood</td> <td>Medium</td> <td>&gt;20 feet</td> <td>Sapling</td> </tr> <tr> <td>Beech</td> <td>Low</td> <td>10 - 20 feet</td> <td>Sapling</td> </tr> <tr> <td>Sumac</td> <td>Low</td> <td>5 - 10 feet</td> <td>Tall Shrub</td> </tr> </tbody> </table>		Sub-Canopy Species	Density	Avg. Height	Size	Bigtooth Aspen	Low	>20 feet	Sapling	Sugar Maple	High	>20 feet	Sapling	Ironwood	Medium	>20 feet	Sapling	Beech	Low	10 - 20 feet	Sapling	Sumac	Low	5 - 10 feet	Tall Shrub	
Canopy Species	% Cover	Size Class	DBH	Age																																																	
Sugar Maple	55	Pole/Sapling	6	68																																																	
Black Cherry	15	Pole/Sapling	6																																																		
Ironwood	15	Sapling/Pole	4																																																		
Bigtooth Aspen	15	Log/Pole	10																																																		
Sub-Canopy Species	Density	Avg. Height	Size																																																		
Bigtooth Aspen	Low	>20 feet	Sapling																																																		
Sugar Maple	High	>20 feet	Sapling																																																		
Ironwood	Medium	>20 feet	Sapling																																																		
Beech	Low	10 - 20 feet	Sapling																																																		
Sumac	Low	5 - 10 feet	Tall Shrub																																																		
39	6112 - Lowland Aspen	Sapling Medium	7.6	7	Immature	N/A	2024: Good aspen regeneration. Mixed with shrubs. Some scattered white pine retained from harvest. Clearcut in November 2016. Mixed shrubs include honeysuckle, red osier dogwood, high-bush cranberry, hawthorn, and some autumn olive. Scattered cedar, fir and cherry retained. Lots of poison ivy.																																														
<table border="1"> <thead> <tr> <th>Canopy Species</th> <th>% Cover</th> <th>Size Class</th> <th>DBH</th> <th>Age</th> </tr> </thead> <tbody> <tr> <td>Quaking Aspen</td> <td>80</td> <td>Sapling</td> <td>1</td> <td>7</td> </tr> <tr> <td>White Pine</td> <td>5</td> <td>Sapling</td> <td>4</td> <td></td> </tr> <tr> <td>Black Cherry</td> <td>5</td> <td>Sapling</td> <td>1</td> <td>7</td> </tr> <tr> <td>Black Ash</td> <td>10</td> <td>Sapling</td> <td>1</td> <td></td> </tr> </tbody> </table>		Canopy Species	% Cover	Size Class	DBH	Age	Quaking Aspen	80	Sapling	1	7	White Pine	5	Sapling	4		Black Cherry	5	Sapling	1	7	Black Ash	10	Sapling	1		<table border="1"> <thead> <tr> <th>Sub-Canopy Species</th> <th>Density</th> <th>Avg. Height</th> <th>Size</th> </tr> </thead> <tbody> <tr> <td>Hawthorn (spp.)</td> <td>Low</td> <td>5 - 10 feet</td> <td>Tall Shrub</td> </tr> <tr> <td>Honeysuckle (spp.)</td> <td>Medium</td> <td>5 - 10 feet</td> <td>Tall Shrub</td> </tr> <tr> <td>Red Osier Dogwood</td> <td>Low</td> <td>5 - 10 feet</td> <td>Tall Shrub</td> </tr> <tr> <td>Autumn Olive</td> <td>Low</td> <td>5 - 10 feet</td> <td>Tall Shrub</td> </tr> </tbody> </table>		Sub-Canopy Species	Density	Avg. Height	Size	Hawthorn (spp.)	Low	5 - 10 feet	Tall Shrub	Honeysuckle (spp.)	Medium	5 - 10 feet	Tall Shrub	Red Osier Dogwood	Low	5 - 10 feet	Tall Shrub	Autumn Olive	Low	5 - 10 feet	Tall Shrub					
Canopy Species	% Cover	Size Class	DBH	Age																																																	
Quaking Aspen	80	Sapling	1	7																																																	
White Pine	5	Sapling	4																																																		
Black Cherry	5	Sapling	1	7																																																	
Black Ash	10	Sapling	1																																																		
Sub-Canopy Species	Density	Avg. Height	Size																																																		
Hawthorn (spp.)	Low	5 - 10 feet	Tall Shrub																																																		
Honeysuckle (spp.)	Medium	5 - 10 feet	Tall Shrub																																																		
Red Osier Dogwood	Low	5 - 10 feet	Tall Shrub																																																		
Autumn Olive	Low	5 - 10 feet	Tall Shrub																																																		
40	6112 - Lowland Aspen	Poletimber Well	23.3	42	Unspecified	N/A	2024: remote call. 2012: May be partly old habitat cut. BF seedlings. Some patches WC seedlings. Lots of CWD. A few elm.																																														
<table border="1"> <thead> <tr> <th>Canopy Species</th> <th>% Cover</th> <th>Size Class</th> <th>DBH</th> <th>Age</th> </tr> </thead> <tbody> <tr> <td>White Pine</td> <td>2</td> <td>Log/XLog</td> <td>18</td> <td></td> </tr> <tr> <td>Balsam Fir</td> <td>5</td> <td>Pole/Sapling</td> <td>5</td> <td></td> </tr> <tr> <td>Quaking Aspen</td> <td>63</td> <td>Pole/Sapling</td> <td>6</td> <td>42</td> </tr> <tr> <td>Balsam Poplar</td> <td>5</td> <td>Sapling</td> <td>4</td> <td></td> </tr> <tr> <td>Paper Birch</td> <td>25</td> <td>Pole</td> <td>5</td> <td></td> </tr> </tbody> </table>		Canopy Species	% Cover	Size Class	DBH	Age	White Pine	2	Log/XLog	18		Balsam Fir	5	Pole/Sapling	5		Quaking Aspen	63	Pole/Sapling	6	42	Balsam Poplar	5	Sapling	4		Paper Birch	25	Pole	5		<table border="1"> <thead> <tr> <th>Sub-Canopy Species</th> <th>Density</th> <th>Avg. Height</th> <th>Size</th> </tr> </thead> <tbody> <tr> <td>Northern White Cedar</td> <td>Low</td> <td>Variable</td> <td>Sapling</td> </tr> <tr> <td>Balsam Fir</td> <td>High</td> <td>Variable</td> <td>Sapling</td> </tr> <tr> <td>Tag Alder</td> <td>High</td> <td>Variable</td> <td>Tall Shrub</td> </tr> <tr> <td>Red Osier Dogwood</td> <td>Low</td> <td>&lt; 5 feet</td> <td>Tall Shrub</td> </tr> </tbody> </table>		Sub-Canopy Species	Density	Avg. Height	Size	Northern White Cedar	Low	Variable	Sapling	Balsam Fir	High	Variable	Sapling	Tag Alder	High	Variable	Tall Shrub	Red Osier Dogwood	Low	< 5 feet	Tall Shrub
Canopy Species	% Cover	Size Class	DBH	Age																																																	
White Pine	2	Log/XLog	18																																																		
Balsam Fir	5	Pole/Sapling	5																																																		
Quaking Aspen	63	Pole/Sapling	6	42																																																	
Balsam Poplar	5	Sapling	4																																																		
Paper Birch	25	Pole	5																																																		
Sub-Canopy Species	Density	Avg. Height	Size																																																		
Northern White Cedar	Low	Variable	Sapling																																																		
Balsam Fir	High	Variable	Sapling																																																		
Tag Alder	High	Variable	Tall Shrub																																																		
Red Osier Dogwood	Low	< 5 feet	Tall Shrub																																																		
41	6224 - Treed Bog	Nonstocked	13.9		Unspecified	No	2024: remote call. 2004: Floating bog mat, stunted WC & T. Pitcher plant. Phragmites along the road.																																														
		<table border="1"> <thead> <tr> <th>Sub-Canopy Species</th> <th>Density</th> <th>Avg. Height</th> <th>Size</th> </tr> </thead> <tbody> <tr> <td>Bog Rosemary</td> <td>Medium</td> <td></td> <td>Tall Shrub</td> </tr> <tr> <td>Cattail spp.</td> <td>Low</td> <td></td> <td>Non-Wood</td> </tr> <tr> <td>Sphagnum Moss</td> <td>High</td> <td></td> <td>Non-Wood</td> </tr> <tr> <td>Leatherleaf</td> <td>Low</td> <td></td> <td>Tall Shrub</td> </tr> <tr> <td>Northern White Cedar</td> <td>Medium</td> <td></td> <td>Sapling</td> </tr> <tr> <td>Sedges</td> <td>High</td> <td></td> <td>Non-Wood</td> </tr> <tr> <td>Tamarack</td> <td>Low</td> <td></td> <td>Seeding</td> </tr> </tbody> </table>		Sub-Canopy Species	Density	Avg. Height	Size	Bog Rosemary	Medium		Tall Shrub	Cattail spp.	Low		Non-Wood	Sphagnum Moss	High		Non-Wood	Leatherleaf	Low		Tall Shrub	Northern White Cedar	Medium		Sapling	Sedges	High		Non-Wood	Tamarack	Low		Seeding																		
Sub-Canopy Species	Density	Avg. Height	Size																																																		
Bog Rosemary	Medium		Tall Shrub																																																		
Cattail spp.	Low		Non-Wood																																																		
Sphagnum Moss	High		Non-Wood																																																		
Leatherleaf	Low		Tall Shrub																																																		
Northern White Cedar	Medium		Sapling																																																		
Sedges	High		Non-Wood																																																		
Tamarack	Low		Seeding																																																		
42	4319 - Mixed Upland Forest	Sawtimber Well	4.1	93	111-140	N/A	2024: Stand was marked for thinning but not sold. Best to stay out of this small stand and let it succeed naturally. Someone planted native seedlings in the opening and put little signs next to them. Most are browsed off. 2014: High water table, numerous depressions/puddles. Some CWD. The 3% for yellow birch includes cherry, beech, paper birch, and red oak. Small clearing with some concrete foundation, old outhouse pad, old utility pole (former park??). Garlic mustard is encroaching from the adjacent private land to the northwest.																																														
<table border="1"> <thead> <tr> <th>Canopy Species</th> <th>% Cover</th> <th>Size Class</th> <th>DBH</th> <th>Age</th> </tr> </thead> <tbody> <tr> <td>Yellow Birch</td> <td>3</td> <td>Log</td> <td>14</td> <td></td> </tr> <tr> <td>Balsam Fir</td> <td>10</td> <td>Pole</td> <td>6</td> <td></td> </tr> <tr> <td>Hemlock</td> <td>37</td> <td>Log/Pole</td> <td>14</td> <td></td> </tr> <tr> <td>Red Maple</td> <td>50</td> <td>Log/Pole</td> <td>14</td> <td>93</td> </tr> </tbody> </table>		Canopy Species	% Cover	Size Class	DBH	Age	Yellow Birch	3	Log	14		Balsam Fir	10	Pole	6		Hemlock	37	Log/Pole	14		Red Maple	50	Log/Pole	14	93	<table border="1"> <thead> <tr> <th>Sub-Canopy Species</th> <th>Density</th> <th>Avg. Height</th> <th>Size</th> </tr> </thead> <tbody> <tr> <td>Balsam Fir</td> <td>Medium</td> <td>Variable</td> <td>Sapling</td> </tr> <tr> <td>Hemlock</td> <td>Medium</td> <td>&gt;20 feet</td> <td>Log</td> </tr> <tr> <td>Hemlock</td> <td>Medium</td> <td>Variable</td> <td>Pole</td> </tr> <tr> <td>Hemlock</td> <td>Low</td> <td>Variable</td> <td>Sapling</td> </tr> <tr> <td>Ironwood</td> <td>Medium</td> <td>Variable</td> <td>Sapling</td> </tr> </tbody> </table>		Sub-Canopy Species	Density	Avg. Height	Size	Balsam Fir	Medium	Variable	Sapling	Hemlock	Medium	>20 feet	Log	Hemlock	Medium	Variable	Pole	Hemlock	Low	Variable	Sapling	Ironwood	Medium	Variable	Sapling	
Canopy Species	% Cover	Size Class	DBH	Age																																																	
Yellow Birch	3	Log	14																																																		
Balsam Fir	10	Pole	6																																																		
Hemlock	37	Log/Pole	14																																																		
Red Maple	50	Log/Pole	14	93																																																	
Sub-Canopy Species	Density	Avg. Height	Size																																																		
Balsam Fir	Medium	Variable	Sapling																																																		
Hemlock	Medium	>20 feet	Log																																																		
Hemlock	Medium	Variable	Pole																																																		
Hemlock	Low	Variable	Sapling																																																		
Ironwood	Medium	Variable	Sapling																																																		



Stand	Level 4 Cover Type	Size Density	Acres	Stand Age	BA Range	Managed Site	General Comments
43	3301 - Low Density Deciduous Trees	Nonstocked	2.4		Unspecified	No	2024: Old home site in adjacent stand noted in last inventory. Old field filling in with hardwoods.
44	4110 - Sugar Maple Association	Poletimber Well	8.9	58	1-50	N/A	2024: Once cleared land that is filling in over time. Mix of maple logs, pole s and saplings. Did not notice old foundation that was mentioned in last inventory. May be in stand 43 which is more open. Stands were re-shaped and merged this inventory to match current status. 2014: Multiple dead and live apple trees. Lilac hedge. Stand has many dead or dying white ash (these are not included in the stand BA).
45	6121 - Tamarack	Poletimber Medium	40.6	125	51-80	N/A	2024: REMOTE CALL 2014: viewed/updated from roadside. Phragmites along the road. Some Michigan holly. 2004 comments: Boggy. Numerous WC seedlings 1-5'. Dense rings on tamarack - hard to count accurately. Some poison sumac.
46	4110 - Sugar Maple Association	Sawtimber Well	388.9	113	81-110	N/A	2024:Avg BA =106. Stocking in stand is a little high but generally not hindering growth. Beech scale is present but not seen on all trees. Beech mortality not noted. SM is generally getting large and likely losing value as quality declines and hearts expand. SM diameters are variable but many trees 20'dbh +. The beech and the oversized sm would be the only reason to enter this stand at this time. Little desirable regeneration was found. Some ash and sm saplings but generally beech and ironwood found in understory. The drains seem more likely to have SM saplings. 2014:North 1/2, m/l north of loop road, was select harvested 5/08 through 3/10; some live ash remaining as of 12/13, but not expected to live much longer. South 1/2: salvage sales in 2013-2014 to remove all ash; south 1/3 of sale area done Dec. 2013, north 2/3 done Aug. 2014. Canopy includes small numbers of cherry, hemlock, ironwood, & elm trees. Hilly terrain. Scale on some of the beech. S1/2 thinned TS# 040-96. Completed 2003.
47	4119 - Mixed Northern Hardwoods	Sawtimber Well	0.9	97	81-110	N/A	Low & wet along the road and powerline R.O.W.



Stand	Level 4 Cover Type	Size Density	Acres	Stand Age	BA Range	Managed Site	General Comments																																																			
48	4136 - Aspen, Mixed Conifer	Poletimber Well	5.9	54	81-110	N/A	2022: 2022: remote call. 2012: Heavy winter deer use. Several old white pines.																																																			
<table border="1"> <thead> <tr> <th>Canopy Species</th> <th>% Cover</th> <th>Size Class</th> <th>DBH</th> <th>Age</th> </tr> </thead> <tbody> <tr> <td>Paper Birch</td> <td>2</td> <td>Pole/Log</td> <td>8</td> <td></td> </tr> <tr> <td>Quaking Aspen</td> <td>67</td> <td>Log/Pole</td> <td>10</td> <td>54</td> </tr> <tr> <td>Hemlock</td> <td>20</td> <td>Log/Pole</td> <td>12</td> <td>115</td> </tr> <tr> <td>Red Maple</td> <td>5</td> <td>Pole/Log</td> <td>9</td> <td></td> </tr> <tr> <td>Northern White Cedar</td> <td>3</td> <td>Log</td> <td>11</td> <td></td> </tr> <tr> <td>Balsam Fir</td> <td>3</td> <td>Pole</td> <td>8</td> <td></td> </tr> </tbody> </table>		Canopy Species	% Cover	Size Class	DBH	Age	Paper Birch	2	Pole/Log	8		Quaking Aspen	67	Log/Pole	10	54	Hemlock	20	Log/Pole	12	115	Red Maple	5	Pole/Log	9		Northern White Cedar	3	Log	11		Balsam Fir	3	Pole	8		<table border="1"> <thead> <tr> <th>Sub-Canopy Species</th> <th>Density</th> <th>Avg. Height</th> <th>Size</th> </tr> </thead> <tbody> <tr> <td>Northern White Cedar</td> <td>Low</td> <td>&gt;20 feet</td> <td>Pole</td> </tr> <tr> <td>Black Ash</td> <td>Low</td> <td>Variable</td> <td>Sapling</td> </tr> <tr> <td>Balsam Fir</td> <td>Medium</td> <td>&gt;20 feet</td> <td>Pole</td> </tr> <tr> <td>Balsam Fir</td> <td>Medium</td> <td>Variable</td> <td>Sapling</td> </tr> </tbody> </table>		Sub-Canopy Species	Density	Avg. Height	Size	Northern White Cedar	Low	>20 feet	Pole	Black Ash	Low	Variable	Sapling	Balsam Fir	Medium	>20 feet	Pole	Balsam Fir	Medium	Variable	Sapling
Canopy Species	% Cover	Size Class	DBH	Age																																																						
Paper Birch	2	Pole/Log	8																																																							
Quaking Aspen	67	Log/Pole	10	54																																																						
Hemlock	20	Log/Pole	12	115																																																						
Red Maple	5	Pole/Log	9																																																							
Northern White Cedar	3	Log	11																																																							
Balsam Fir	3	Pole	8																																																							
Sub-Canopy Species	Density	Avg. Height	Size																																																							
Northern White Cedar	Low	>20 feet	Pole																																																							
Black Ash	Low	Variable	Sapling																																																							
Balsam Fir	Medium	>20 feet	Pole																																																							
Balsam Fir	Medium	Variable	Sapling																																																							
49	6121 - Tamarack	Poletimber Well	359.8	92	81-110	N/A	2014: Light blowdown. A few witches' brooms on BS. Some WP in SE part of stand. Scattered paper birch, poison sumac, winterberry, black spruce and cedar seedlings. Poor winter cover; no deer sign.																																																			
<table border="1"> <thead> <tr> <th>Canopy Species</th> <th>% Cover</th> <th>Size Class</th> <th>DBH</th> <th>Age</th> </tr> </thead> <tbody> <tr> <td>Northern White Cedar</td> <td>10</td> <td>Pole/Sapling</td> <td>6</td> <td></td> </tr> <tr> <td>Tamarack</td> <td>65</td> <td>Pole</td> <td>8</td> <td>92</td> </tr> <tr> <td>Black Spruce</td> <td>25</td> <td>Pole</td> <td>7</td> <td></td> </tr> </tbody> </table>		Canopy Species	% Cover	Size Class	DBH	Age	Northern White Cedar	10	Pole/Sapling	6		Tamarack	65	Pole	8	92	Black Spruce	25	Pole	7		<table border="1"> <thead> <tr> <th>Sub-Canopy Species</th> <th>Density</th> <th>Avg. Height</th> <th>Size</th> </tr> </thead> <tbody> <tr> <td>Tag Alder</td> <td>High</td> <td>Variable</td> <td>Tall Shrub</td> </tr> <tr> <td>Red Osier Dogwood</td> <td>Low</td> <td>&lt; 5 feet</td> <td>Tall Shrub</td> </tr> <tr> <td>Northern White Cedar</td> <td>Medium</td> <td>&gt;20 feet</td> <td>Sapling</td> </tr> <tr> <td>Northern White Cedar</td> <td>Low</td> <td>&gt;20 feet</td> <td>Pole</td> </tr> </tbody> </table>		Sub-Canopy Species	Density	Avg. Height	Size	Tag Alder	High	Variable	Tall Shrub	Red Osier Dogwood	Low	< 5 feet	Tall Shrub	Northern White Cedar	Medium	>20 feet	Sapling	Northern White Cedar	Low	>20 feet	Pole															
Canopy Species	% Cover	Size Class	DBH	Age																																																						
Northern White Cedar	10	Pole/Sapling	6																																																							
Tamarack	65	Pole	8	92																																																						
Black Spruce	25	Pole	7																																																							
Sub-Canopy Species	Density	Avg. Height	Size																																																							
Tag Alder	High	Variable	Tall Shrub																																																							
Red Osier Dogwood	Low	< 5 feet	Tall Shrub																																																							
Northern White Cedar	Medium	>20 feet	Sapling																																																							
Northern White Cedar	Low	>20 feet	Pole																																																							
50	42110 - Planted Red Pine	Sawtimber Well	8.5	55	141-170	N/A	2024: Avg BA = 153. Let stand grow in. Row-thinned summer 2008. Second thinning spring 2019, residual BA about 150.																																																			
<table border="1"> <thead> <tr> <th>Canopy Species</th> <th>% Cover</th> <th>Size Class</th> <th>DBH</th> <th>Age</th> </tr> </thead> <tbody> <tr> <td>Red Pine</td> <td>100</td> <td>Log/Pole</td> <td>11</td> <td>55</td> </tr> </tbody> </table>		Canopy Species	% Cover	Size Class	DBH	Age	Red Pine	100	Log/Pole	11	55	<table border="1"> <thead> <tr> <th>Sub-Canopy Species</th> <th>Density</th> <th>Avg. Height</th> <th>Size</th> </tr> </thead> <tbody> <tr> <td>Ironwood</td> <td>Low</td> <td>5 - 10 feet</td> <td>Sapling</td> </tr> <tr> <td>Beech</td> <td>Low</td> <td>5 - 10 feet</td> <td>Sapling</td> </tr> <tr> <td>Sugar Maple</td> <td>Low</td> <td>5 - 10 feet</td> <td>Sapling</td> </tr> </tbody> </table>		Sub-Canopy Species	Density	Avg. Height	Size	Ironwood	Low	5 - 10 feet	Sapling	Beech	Low	5 - 10 feet	Sapling	Sugar Maple	Low	5 - 10 feet	Sapling																													
Canopy Species	% Cover	Size Class	DBH	Age																																																						
Red Pine	100	Log/Pole	11	55																																																						
Sub-Canopy Species	Density	Avg. Height	Size																																																							
Ironwood	Low	5 - 10 feet	Sapling																																																							
Beech	Low	5 - 10 feet	Sapling																																																							
Sugar Maple	Low	5 - 10 feet	Sapling																																																							
51	4130 - Aspen	Sapling Poor	5.6	3	Immature	N/A	2024: Heavy browsing. Some aspen getting past browsing level. Good sprouting but heavy deer damage. Let stand develop. Clearcut in 2020; 0.4 acre retention patch on steepest slope above red pine plantation near center of stand. Scattered retained oak, maple. West edge of sale was too steep to harvest; now lumped in with adjacent stand 52.																																																			
<table border="1"> <thead> <tr> <th>Canopy Species</th> <th>% Cover</th> <th>Size Class</th> <th>DBH</th> <th>Age</th> </tr> </thead> <tbody> <tr> <td>Ironwood</td> <td>10</td> <td>Sapling</td> <td>1</td> <td></td> </tr> <tr> <td>Black Cherry</td> <td>10</td> <td>Sapling</td> <td>1</td> <td></td> </tr> <tr> <td>Bigtooth Aspen</td> <td>70</td> <td>Sapling</td> <td>1</td> <td>3</td> </tr> <tr> <td>Beech</td> <td>10</td> <td>Sapling</td> <td>1</td> <td></td> </tr> </tbody> </table>		Canopy Species	% Cover	Size Class	DBH	Age	Ironwood	10	Sapling	1		Black Cherry	10	Sapling	1		Bigtooth Aspen	70	Sapling	1	3	Beech	10	Sapling	1																																	
Canopy Species	% Cover	Size Class	DBH	Age																																																						
Ironwood	10	Sapling	1																																																							
Black Cherry	10	Sapling	1																																																							
Bigtooth Aspen	70	Sapling	1	3																																																						
Beech	10	Sapling	1																																																							
52	4110 - Sugar Maple Association	Sawtimber Well	47.4	108	51-80	N/A	2024: Fair-Good quality sugar maple. Patches of cherry regen and some sm saplings lower slope. Most regen is ironwood and beech. 2014: TS# 029-06. Orange marked thinning. TCR 2009. Traces of BC, IW, Bass, YB, QA.																																																			
<table border="1"> <thead> <tr> <th>Canopy Species</th> <th>% Cover</th> <th>Size Class</th> <th>DBH</th> <th>Age</th> </tr> </thead> <tbody> <tr> <td>Basswood</td> <td>6</td> <td>Log</td> <td>16</td> <td></td> </tr> <tr> <td>Black Cherry</td> <td>5</td> <td>Log/Pole</td> <td>14</td> <td></td> </tr> <tr> <td>Yellow Birch</td> <td>2</td> <td>Log/Pole</td> <td>12</td> <td></td> </tr> <tr> <td>Bigtooth Aspen</td> <td>4</td> <td>Log</td> <td>15</td> <td></td> </tr> <tr> <td>Beech</td> <td>13</td> <td>Log</td> <td>17</td> <td></td> </tr> <tr> <td>Sugar Maple</td> <td>70</td> <td>Log/Pole</td> <td>12</td> <td>108</td> </tr> </tbody> </table>		Canopy Species	% Cover	Size Class	DBH	Age	Basswood	6	Log	16		Black Cherry	5	Log/Pole	14		Yellow Birch	2	Log/Pole	12		Bigtooth Aspen	4	Log	15		Beech	13	Log	17		Sugar Maple	70	Log/Pole	12	108	<table border="1"> <thead> <tr> <th>Sub-Canopy Species</th> <th>Density</th> <th>Avg. Height</th> <th>Size</th> </tr> </thead> <tbody> <tr> <td>Beech</td> <td>High</td> <td>Variable</td> <td>Sapling</td> </tr> <tr> <td>Black Cherry</td> <td>Low</td> <td>10 - 20 feet</td> <td>Sapling</td> </tr> <tr> <td>Sugar Maple</td> <td>Low</td> <td>&gt;20 feet</td> <td>Sapling</td> </tr> <tr> <td>Ironwood</td> <td>Low</td> <td>10 - 20 feet</td> <td>Sapling</td> </tr> </tbody> </table>		Sub-Canopy Species	Density	Avg. Height	Size	Beech	High	Variable	Sapling	Black Cherry	Low	10 - 20 feet	Sapling	Sugar Maple	Low	>20 feet	Sapling	Ironwood	Low	10 - 20 feet	Sapling
Canopy Species	% Cover	Size Class	DBH	Age																																																						
Basswood	6	Log	16																																																							
Black Cherry	5	Log/Pole	14																																																							
Yellow Birch	2	Log/Pole	12																																																							
Bigtooth Aspen	4	Log	15																																																							
Beech	13	Log	17																																																							
Sugar Maple	70	Log/Pole	12	108																																																						
Sub-Canopy Species	Density	Avg. Height	Size																																																							
Beech	High	Variable	Sapling																																																							
Black Cherry	Low	10 - 20 feet	Sapling																																																							
Sugar Maple	Low	>20 feet	Sapling																																																							
Ironwood	Low	10 - 20 feet	Sapling																																																							



Stand	Level 4 Cover Type	Size Density	Acres	Stand Age	BA Range	Managed Site	General Comments
-------	--------------------	--------------	-------	-----------	----------	--------------	------------------

<b>53</b>	4111 - S.Maple, Hard Mast Association	Poletimber Well	3.4	55	1-50	N/A	2024: Old open area that is filling in. SM saps and poles on south facing slope and IW and beech filling in the rest. 2014: Hardwood regen poles and saps with occasional log. Stand has many dead or dying white ash (these are not included in the stand BA).
-----------	---------------------------------------	-----------------	-----	----	------	-----	---

Canopy Species	% Cover	Size Class	DBH	Age	Sub-Canopy Species	Density	Avg. Height	Size
Sugar Maple	70	Pole/Log	8	55	Ironwood	Low	5 - 10 feet	Sapling
Beech	18	Pole/Log	8	60	Sugar Maple	High	Variable	Sapling
Black Cherry	2	Pole	8		Beech	Low	Variable	Sapling
Ironwood	10	Pole/Sapling	5					

<b>56</b>	6132 - Mixed Lowland Forest with Cedar	Sawtimber Well	8.4	120	81-110	N/A	2024: REMOTE CALL 2014; Dead ash; scattered cedar & hemlock seedlings. 2004: age approximated from poor ring count.
-----------	--	----------------	-----	-----	--------	-----	---

Canopy Species	% Cover	Size Class	DBH	Age	Sub-Canopy Species	Density	Avg. Height	Size
Basswood	12	Log	12		Northern White Cedar	Medium	>20 feet	Pole
Paper Birch	5	Log	12		Balsam Fir	Medium	Variable	Sapling
Balsam Fir	5	Pole	8		Hemlock	Low	>20 feet	Sapling
Red Maple	34	Log/Pole	12	120				
Hemlock	20	Log/Pole	12					
Yellow Birch	2	Log	10					
Northern White Cedar	20	Log/Pole	10					
White Pine	2	XLog	24					

<b>57</b>	6220 - Alder/willow	Nonstocked	1.8		Unspecified	No	2024: REMOTE CALL 2016: Scattered cedar, tamarack, and black spruce seedlings. Ground cover and some of the tree/shrub cover info is from 2004 inventory. 2004 comments: Old habitat cut - no sign of deer browsing, though abundant dogwood. Adjacent cover marginal. Unlisted plant = unidentified ferns.
-----------	---------------------	------------	-----	--	-------------	----	--

Sub-Canopy Species	Density	Avg. Height	Size
Unlisted - See Comments	Medium		
Cattail spp.	Trace		Non-Wood
Paper Birch	Trace		Sapling
Red Osier Dogwood	Low		Tall Shrub
Poison Sumac	Trace		Tall Shrub
Mixed Sedges/Grasses	Medium		Non-Wood
Michigan Holly	Trace		Tall Shrub
Sphagnum Moss	High		Non-Wood
Conifers	Trace		
Tag Alder	High		Tall Shrub

<b>58</b>	6120 - Lowland Cedar	Poletimber Medium	36.5	145	51-80	N/A	2024: REMOTE CALL 2012: moderate blowdown WC and BA have dead tops
-----------	----------------------	-------------------	------	-----	-------	-----	--

Canopy Species	% Cover	Size Class	DBH	Age	Sub-Canopy Species	Density	Avg. Height	Size
Northern White Cedar	60	Pole/Log	9	145	Red Osier Dogwood	Low	5 - 10 feet	Tall Shrub
Tamarack	20	Log	12	92	Northern White Cedar	Medium	>20 feet	Sapling
Paper Birch	6	Pole	8		Tag Alder	High	10 - 20 feet	Tall Shrub
Black Spruce	10	Pole	8		Balsam Fir	Low	10 - 20 feet	Sapling
Black Ash	2	Pole	7					
White Pine	2	Log	16					





Stand	Level 4 Cover Type	Size Density	Acres	Stand Age	BA Range	Managed Site	General Comments																																									
<b>59</b>	42110 - Planted Red Pine	Sawtimber Medium	4.0	62	111-140	N/A	2024: Red pine stand on side hill. TS# 072-16. Cut orange marked. Harvest 2020. 1/2 acre grassy opening in SE corner. Austrian pine component is adjacent to the road on the bank. Stand was thinned in summer 2020.																																									
<table border="1"> <thead> <tr> <th>Canopy Species</th> <th>% Cover</th> <th>Size Class</th> <th>DBH</th> <th>Age</th> </tr> </thead> <tbody> <tr> <td>Beech</td> <td>2</td> <td>Log/Pole</td> <td>12</td> <td></td> </tr> <tr> <td>Austrian Pine</td> <td>2</td> <td>Log/Pole</td> <td>10</td> <td></td> </tr> <tr> <td>Red Pine</td> <td>90</td> <td>Log/Pole</td> <td>12</td> <td>62</td> </tr> <tr> <td>Bigtooth Aspen</td> <td>3</td> <td>Log/Pole</td> <td>11</td> <td></td> </tr> <tr> <td>Sugar Maple</td> <td>3</td> <td>Log/Pole</td> <td>10</td> <td></td> </tr> </tbody> </table>		Canopy Species	% Cover	Size Class	DBH	Age	Beech	2	Log/Pole	12		Austrian Pine	2	Log/Pole	10		Red Pine	90	Log/Pole	12	62	Bigtooth Aspen	3	Log/Pole	11		Sugar Maple	3	Log/Pole	10		<table border="1"> <thead> <tr> <th>Sub-Canopy Species</th> <th>Density</th> <th>Avg. Height</th> <th>Size</th> </tr> </thead> <tbody> <tr> <td>Bigtooth Aspen</td> <td>Low</td> <td>5 - 10 feet</td> <td>Sapling</td> </tr> <tr> <td>Beech</td> <td>Low</td> <td>&lt; 5 feet</td> <td>Sapling</td> </tr> </tbody> </table>		Sub-Canopy Species	Density	Avg. Height	Size	Bigtooth Aspen	Low	5 - 10 feet	Sapling	Beech	Low	< 5 feet	Sapling			
Canopy Species	% Cover	Size Class	DBH	Age																																												
Beech	2	Log/Pole	12																																													
Austrian Pine	2	Log/Pole	10																																													
Red Pine	90	Log/Pole	12	62																																												
Bigtooth Aspen	3	Log/Pole	11																																													
Sugar Maple	3	Log/Pole	10																																													
Sub-Canopy Species	Density	Avg. Height	Size																																													
Bigtooth Aspen	Low	5 - 10 feet	Sapling																																													
Beech	Low	< 5 feet	Sapling																																													
<b>60</b>	6224 - Treed Bog	Nonstocked	5.8		Unspecified	No	2024 remote call 2004: Floating bog with pitcher plant, stagnant tamarack. (Fen?)																																									
		<table border="1"> <thead> <tr> <th>Sub-Canopy Species</th> <th>Density</th> <th>Avg. Height</th> <th>Size</th> </tr> </thead> <tbody> <tr> <td>Phragmites (spp.)</td> <td>Trace</td> <td></td> <td>Non-Wood</td> </tr> <tr> <td>Tamarack</td> <td>Medium</td> <td></td> <td>Pole</td> </tr> <tr> <td>Leatherleaf</td> <td>Medium</td> <td></td> <td>Tall Shrub</td> </tr> <tr> <td>Sweet Gale</td> <td>Medium</td> <td></td> <td>Tall Shrub</td> </tr> <tr> <td>Sphagnum Moss</td> <td>Low</td> <td></td> <td>Non-Wood</td> </tr> <tr> <td>Sedges</td> <td>Full</td> <td></td> <td>Non-Wood</td> </tr> <tr> <td>Northern White Cedar</td> <td>Low</td> <td></td> <td>Seeding</td> </tr> <tr> <td>Cattail spp.</td> <td>Low</td> <td></td> <td>Non-Wood</td> </tr> </tbody> </table>		Sub-Canopy Species	Density	Avg. Height	Size	Phragmites (spp.)	Trace		Non-Wood	Tamarack	Medium		Pole	Leatherleaf	Medium		Tall Shrub	Sweet Gale	Medium		Tall Shrub	Sphagnum Moss	Low		Non-Wood	Sedges	Full		Non-Wood	Northern White Cedar	Low		Seeding	Cattail spp.	Low		Non-Wood									
Sub-Canopy Species	Density	Avg. Height	Size																																													
Phragmites (spp.)	Trace		Non-Wood																																													
Tamarack	Medium		Pole																																													
Leatherleaf	Medium		Tall Shrub																																													
Sweet Gale	Medium		Tall Shrub																																													
Sphagnum Moss	Low		Non-Wood																																													
Sedges	Full		Non-Wood																																													
Northern White Cedar	Low		Seeding																																													
Cattail spp.	Low		Non-Wood																																													
<b>61</b>	122 - Road/Parking Lot	Nonstocked	1.1		Unspecified	No	Valley Rd.																																									
<b>62</b>	6220 - Alder/willow	Nonstocked	44.5		Unspecified	No	2024 remote call 2004; skunk cabbage																																									
		<table border="1"> <thead> <tr> <th>Sub-Canopy Species</th> <th>Density</th> <th>Avg. Height</th> <th>Size</th> </tr> </thead> <tbody> <tr> <td>Tag Alder</td> <td>Full</td> <td></td> <td>Tall Shrub</td> </tr> <tr> <td>Paper Birch</td> <td>Trace</td> <td></td> <td>Pole</td> </tr> <tr> <td>Tamarack</td> <td>Trace</td> <td></td> <td>Log</td> </tr> <tr> <td>Northern White Cedar</td> <td>Low</td> <td></td> <td>Pole</td> </tr> <tr> <td>Mixed Sedges/Grasses</td> <td>Full</td> <td></td> <td>Non-Wood</td> </tr> </tbody> </table>		Sub-Canopy Species	Density	Avg. Height	Size	Tag Alder	Full		Tall Shrub	Paper Birch	Trace		Pole	Tamarack	Trace		Log	Northern White Cedar	Low		Pole	Mixed Sedges/Grasses	Full		Non-Wood																					
Sub-Canopy Species	Density	Avg. Height	Size																																													
Tag Alder	Full		Tall Shrub																																													
Paper Birch	Trace		Pole																																													
Tamarack	Trace		Log																																													
Northern White Cedar	Low		Pole																																													
Mixed Sedges/Grasses	Full		Non-Wood																																													
<b>63</b>	42110 - Planted Red Pine	Sawtimber Well	16.7	55	111-140	N/A	2024: AVG BA = 138. Let stand develop. 2014: Thinned summer 2008. Stand has a 0.8 acre block of very poor-quality hybrid pine (Austrian x Japanese red) toward the south end with a thick hardwood understory. Mean of 6 BA plots = 152. Several bent/broken trees from winter storm damage; also some old weeviling and porcupine damage in places. Small strip of old sugar maple along north edge of stand. The SM understory is patchy, mostly under the hybrid pine. Thinned again fall 2018 except for the hybrid pine strip; a small area along the west edge with heavy porcupine damage was clearcut with a few residuals.																																									
<table border="1"> <thead> <tr> <th>Canopy Species</th> <th>% Cover</th> <th>Size Class</th> <th>DBH</th> <th>Age</th> </tr> </thead> <tbody> <tr> <td>Sugar Maple</td> <td>2</td> <td>XLog/Log</td> <td>24</td> <td></td> </tr> <tr> <td>Austrian Pine</td> <td>5</td> <td>Log/Pole</td> <td>11</td> <td>55</td> </tr> <tr> <td>Red Pine</td> <td>93</td> <td>Log/Pole</td> <td>11</td> <td>55</td> </tr> </tbody> </table>		Canopy Species	% Cover	Size Class	DBH	Age	Sugar Maple	2	XLog/Log	24		Austrian Pine	5	Log/Pole	11	55	Red Pine	93	Log/Pole	11	55	<table border="1"> <thead> <tr> <th>Sub-Canopy Species</th> <th>Density</th> <th>Avg. Height</th> <th>Size</th> </tr> </thead> <tbody> <tr> <td>Black Cherry</td> <td>Low</td> <td>10 - 20 feet</td> <td>Sapling</td> </tr> <tr> <td>Ironwood</td> <td>Low</td> <td>5 - 10 feet</td> <td>Sapling</td> </tr> <tr> <td>Sugar Maple</td> <td>Low</td> <td>10 - 20 feet</td> <td>Sapling</td> </tr> <tr> <td>White Ash</td> <td>Low</td> <td>5 - 10 feet</td> <td>Sapling</td> </tr> </tbody> </table>		Sub-Canopy Species	Density	Avg. Height	Size	Black Cherry	Low	10 - 20 feet	Sapling	Ironwood	Low	5 - 10 feet	Sapling	Sugar Maple	Low	10 - 20 feet	Sapling	White Ash	Low	5 - 10 feet	Sapling					
Canopy Species	% Cover	Size Class	DBH	Age																																												
Sugar Maple	2	XLog/Log	24																																													
Austrian Pine	5	Log/Pole	11	55																																												
Red Pine	93	Log/Pole	11	55																																												
Sub-Canopy Species	Density	Avg. Height	Size																																													
Black Cherry	Low	10 - 20 feet	Sapling																																													
Ironwood	Low	5 - 10 feet	Sapling																																													
Sugar Maple	Low	10 - 20 feet	Sapling																																													
White Ash	Low	5 - 10 feet	Sapling																																													



Stand	Level 4 Cover Type	Size Density	Acres	Stand Age	BA Range	Managed Site	General Comments
-------	--------------------	--------------	-------	-----------	----------	--------------	------------------

<b>64</b>	4112 - Maple, Beech, Cherry Association	Sawtimber Well	10.4	112	111-140	N/A	2024: Stand is lower quality hardwood mix on wetter gradient. Functioning as wintering shelter for deer. No treatment advised. 2014: Trace amounts of red oak, basswood. Numerous standing dead white ash. Stand is on lower slope of a large hardwood area.
-----------	---	----------------	------	-----	---------	-----	---

Canopy Species	% Cover	Size Class	DBH	Age
Hemlock	2	Log	18	
Black Cherry	3	Log	16	
Sugar Maple	18	Log/Pole	13	
Yellow Birch	5	Log/Pole	13	
Red Maple	50	Log/XLog	17	112
Beech	20	XLog/Log	20	
Bigtooth Aspen	2	Log	14	

Sub-Canopy Species	Density	Avg. Height	Size
Sugar Maple	Low	>20 feet	Sapling
Beech	High	Variable	Sapling
Red Maple	Low	5 - 10 feet	Sapling
Ironwood	Medium	5 - 10 feet	Sapling
Hemlock	Low	>20 feet	Pole

<b>65</b>	6121 - Tamarack	Poletimber Medium	23.4	102	51-80	N/A	2024: Remote call. 2014: Labrador tea, skunk cabbage, scattered black spruce poles. Phragmites along road.
-----------	-----------------	-------------------	------	-----	-------	-----	--

Canopy Species	% Cover	Size Class	DBH	Age
Black Spruce	5	Pole	6	
Tamarack	85	Pole	8	102
Northern White Cedar	10	Pole	8	

Sub-Canopy Species	Density	Avg. Height	Size
Poison Sumac	Low	10 - 20 feet	Tall Shrub
Northern White Cedar	Low	>20 feet	Pole
Tag Alder	High	10 - 20 feet	Tall Shrub
Northern White Cedar	Low	Variable	Sapling

<b>66</b>	6121 - Tamarack	Sawtimber Poor	12.8	109	Unspecified	N/A	2024: remote call.
-----------	-----------------	----------------	------	-----	-------------	-----	--------------------

Canopy Species	% Cover	Size Class	DBH	Age
Northern White Cedar	38	Log	12	
Tamarack	60	Log	14	109
Red Maple	2	Log	14	

Sub-Canopy Species	Density	Avg. Height	Size
Tag Alder	Medium	10 - 20 feet	Tall Shrub

<b>67</b>	4139 - Aspen, Mixed Deciduous	Poletimber Well	30.8	25	1-50	N/A	2024: Good growth on aspen. Mixed density and diameters. Thick iw and beech understory in places. Let stand develop. 2014: Many semi-open patches. No snags/residuals from previous harvest. Mixed deciduous saplings = cherry, ironwood, ash. TS# 039-96. Cut all merchantable but no green marked. TCR 1998.
-----------	-------------------------------	-----------------	------	----	------	-----	--

Canopy Species	% Cover	Size Class	DBH	Age
Bigtooth Aspen	35	Pole/Sapling	6	25
Red Maple	5	Pole/Sapling	6	25
Ironwood	10	Sapling	2	25
Black Cherry	30	Sapling/Pole	4	25
Beech	5	Sapling	3	25
Quaking Aspen	15	Sapling/Pole	4	25

Sub-Canopy Species	Density	Avg. Height	Size
Black Cherry	Medium	5 - 10 feet	Sapling
Ironwood	Medium	5 - 10 feet	Sapling
Beech	Medium	5 - 10 feet	Sapling
White Ash	Low	5 - 10 feet	Sapling

<b>68</b>	122 - Road/Parking Lot	Nonstocked	6.2		Unspecified	No	Deadstream Rd.
-----------	------------------------	------------	-----	--	-------------	----	----------------



Stand	Level 4 Cover Type	Size Density	Acres	Stand Age	BA Range	Managed Site	General Comments																																																							
<b>70</b>	6113 - Lowland Maple	Sawtimber Poor	4.5	86	1-50	N/A	2024: Wet ground with cattails. Deer wintering area. 2014: Small openings with cattails. Much of the standing timber is dead or dying, especially ash. Mixed deciduous regen. includes beech, yellow birch & ironwood.																																																							
<table border="1"> <thead> <tr> <th>Canopy Species</th> <th>% Cover</th> <th>Size Class</th> <th>DBH</th> <th>Age</th> </tr> </thead> <tbody> <tr><td>Paper Birch</td><td>3</td><td>Log</td><td>12</td><td></td></tr> <tr><td>Yellow Birch</td><td>5</td><td>Log</td><td>13</td><td></td></tr> <tr><td>Northern White Cedar</td><td>5</td><td>Log/Pole</td><td>11</td><td></td></tr> <tr><td>White Pine</td><td>2</td><td>XLog</td><td>20</td><td></td></tr> <tr><td>Red Maple</td><td>70</td><td>Log/Pole</td><td>14</td><td>86</td></tr> <tr><td>Hemlock</td><td>15</td><td>Log/Pole</td><td>12</td><td></td></tr> </tbody> </table>		Canopy Species	% Cover	Size Class	DBH	Age	Paper Birch	3	Log	12		Yellow Birch	5	Log	13		Northern White Cedar	5	Log/Pole	11		White Pine	2	XLog	20		Red Maple	70	Log/Pole	14	86	Hemlock	15	Log/Pole	12		<table border="1"> <thead> <tr> <th>Sub-Canopy Species</th> <th>Density</th> <th>Avg. Height</th> <th>Size</th> </tr> </thead> <tbody> <tr><td>Maple (spp.)</td><td>Low</td><td>10 - 20 feet</td><td>Sapling</td></tr> <tr><td>Deciduous Saplings</td><td>Low</td><td>Variable</td><td>Sapling</td></tr> <tr><td>Ash (spp.)</td><td>Low</td><td>Variable</td><td>Sapling</td></tr> <tr><td>White Pine</td><td>Low</td><td>10 - 20 feet</td><td>Sapling</td></tr> <tr><td>Tag Alder</td><td>Low</td><td>10 - 20 feet</td><td>Tall Shrub</td></tr> </tbody> </table>		Sub-Canopy Species	Density	Avg. Height	Size	Maple (spp.)	Low	10 - 20 feet	Sapling	Deciduous Saplings	Low	Variable	Sapling	Ash (spp.)	Low	Variable	Sapling	White Pine	Low	10 - 20 feet	Sapling	Tag Alder	Low	10 - 20 feet	Tall Shrub
Canopy Species	% Cover	Size Class	DBH	Age																																																										
Paper Birch	3	Log	12																																																											
Yellow Birch	5	Log	13																																																											
Northern White Cedar	5	Log/Pole	11																																																											
White Pine	2	XLog	20																																																											
Red Maple	70	Log/Pole	14	86																																																										
Hemlock	15	Log/Pole	12																																																											
Sub-Canopy Species	Density	Avg. Height	Size																																																											
Maple (spp.)	Low	10 - 20 feet	Sapling																																																											
Deciduous Saplings	Low	Variable	Sapling																																																											
Ash (spp.)	Low	Variable	Sapling																																																											
White Pine	Low	10 - 20 feet	Sapling																																																											
Tag Alder	Low	10 - 20 feet	Tall Shrub																																																											
<b>72</b>	4130 - Aspen	Sapling Well	2.7	21	Immature	N/A	2024; Older aspen on nw corner. Must have been unmerchantable. at time of last harvest. Let stand grow in.																																																							
<table border="1"> <thead> <tr> <th>Canopy Species</th> <th>% Cover</th> <th>Size Class</th> <th>DBH</th> <th>Age</th> </tr> </thead> <tbody> <tr><td>Sugar Maple</td><td>10</td><td>Sapling</td><td>2</td><td></td></tr> <tr><td>Bigtooth Aspen</td><td>78</td><td>Sapling</td><td>4</td><td>21</td></tr> <tr><td>Ironwood</td><td>10</td><td>Sapling</td><td>2</td><td></td></tr> <tr><td>White Ash</td><td>2</td><td>Sapling</td><td>2</td><td></td></tr> </tbody> </table>		Canopy Species	% Cover	Size Class	DBH	Age	Sugar Maple	10	Sapling	2		Bigtooth Aspen	78	Sapling	4	21	Ironwood	10	Sapling	2		White Ash	2	Sapling	2		<table border="1"> <thead> <tr> <th>Sub-Canopy Species</th> <th>Density</th> <th>Avg. Height</th> <th>Size</th> </tr> </thead> <tbody> <tr><td>Sugar Maple</td><td>Low</td><td>5 - 10 feet</td><td>Sapling</td></tr> <tr><td>White Ash</td><td>Low</td><td>10 - 20 feet</td><td>Sapling</td></tr> <tr><td>Beech</td><td>Low</td><td>10 - 20 feet</td><td>Sapling</td></tr> <tr><td>Black Cherry</td><td>Low</td><td>10 - 20 feet</td><td>Sapling</td></tr> </tbody> </table>		Sub-Canopy Species	Density	Avg. Height	Size	Sugar Maple	Low	5 - 10 feet	Sapling	White Ash	Low	10 - 20 feet	Sapling	Beech	Low	10 - 20 feet	Sapling	Black Cherry	Low	10 - 20 feet	Sapling														
Canopy Species	% Cover	Size Class	DBH	Age																																																										
Sugar Maple	10	Sapling	2																																																											
Bigtooth Aspen	78	Sapling	4	21																																																										
Ironwood	10	Sapling	2																																																											
White Ash	2	Sapling	2																																																											
Sub-Canopy Species	Density	Avg. Height	Size																																																											
Sugar Maple	Low	5 - 10 feet	Sapling																																																											
White Ash	Low	10 - 20 feet	Sapling																																																											
Beech	Low	10 - 20 feet	Sapling																																																											
Black Cherry	Low	10 - 20 feet	Sapling																																																											
<b>73</b>	6120 - Lowland Cedar	Poletimber Medium	48.0	107	51-80	N/A	2024: remote call 2004: Standing dead black ash poles; canopy changed to more cedar dominance with a lower canopy closure than in 2004 survey because of ash die-off. 2004 comments: Some blowdown. Skunk cabbage. Alder thick in canopy gaps.																																																							
<table border="1"> <thead> <tr> <th>Canopy Species</th> <th>% Cover</th> <th>Size Class</th> <th>DBH</th> <th>Age</th> </tr> </thead> <tbody> <tr><td>Northern White Cedar</td><td>83</td><td>Pole/Log</td><td>8</td><td>107</td></tr> <tr><td>Tamarack</td><td>2</td><td>Log/Pole</td><td>10</td><td></td></tr> <tr><td>Paper Birch</td><td>15</td><td>Log/Pole</td><td>10</td><td></td></tr> </tbody> </table>		Canopy Species	% Cover	Size Class	DBH	Age	Northern White Cedar	83	Pole/Log	8	107	Tamarack	2	Log/Pole	10		Paper Birch	15	Log/Pole	10		<table border="1"> <thead> <tr> <th>Sub-Canopy Species</th> <th>Density</th> <th>Avg. Height</th> <th>Size</th> </tr> </thead> <tbody> <tr><td>Northern White Cedar</td><td>Low</td><td>&gt;20 feet</td><td>Sapling</td></tr> <tr><td>Black Ash</td><td>Low</td><td>10 - 20 feet</td><td>Sapling</td></tr> <tr><td>Tag Alder</td><td>High</td><td>Variable</td><td>Tall Shrub</td></tr> </tbody> </table>		Sub-Canopy Species	Density	Avg. Height	Size	Northern White Cedar	Low	>20 feet	Sapling	Black Ash	Low	10 - 20 feet	Sapling	Tag Alder	High	Variable	Tall Shrub																							
Canopy Species	% Cover	Size Class	DBH	Age																																																										
Northern White Cedar	83	Pole/Log	8	107																																																										
Tamarack	2	Log/Pole	10																																																											
Paper Birch	15	Log/Pole	10																																																											
Sub-Canopy Species	Density	Avg. Height	Size																																																											
Northern White Cedar	Low	>20 feet	Sapling																																																											
Black Ash	Low	10 - 20 feet	Sapling																																																											
Tag Alder	High	Variable	Tall Shrub																																																											
<b>74</b>	500 - Water	Nonstocked	12.7		Unspecified	No	Platte River and lower stretch of N. Branch Platte River																																																							
<b>75</b>	6220 - Alder/willow	Nonstocked	5.0		Unspecified	No																																																								
<b>76</b>	4110 - Sugar Maple Association	Poletimber Medium	5.4	56	1-50	N/A	2024. Mixed maple sizes with some large old trees scattered and poles and saplings filing in over time. Let stand develop. 2014; This is an old field, with scattered dead fruit trees, succeeding to hardwoods; has a mix of dense maple regeneration and open patches, with a row of mature, planted sugar maple along both sides of the road. Standing dead ash. Mixed red pine and Scotch pine saplings and poles.																																																							
<table border="1"> <thead> <tr> <th>Canopy Species</th> <th>% Cover</th> <th>Size Class</th> <th>DBH</th> <th>Age</th> </tr> </thead> <tbody> <tr><td>Sugar Maple</td><td>75</td><td>Pole/Sap/Log</td><td>7</td><td>56</td></tr> <tr><td>Red Pine</td><td>5</td><td>Pole</td><td>8</td><td></td></tr> <tr><td>Black Cherry</td><td>10</td><td>Pole</td><td>7</td><td></td></tr> <tr><td>Ironwood</td><td>10</td><td>Pole/Sapling</td><td>5</td><td></td></tr> </tbody> </table>		Canopy Species	% Cover	Size Class	DBH	Age	Sugar Maple	75	Pole/Sap/Log	7	56	Red Pine	5	Pole	8		Black Cherry	10	Pole	7		Ironwood	10	Pole/Sapling	5		<table border="1"> <thead> <tr> <th>Sub-Canopy Species</th> <th>Density</th> <th>Avg. Height</th> <th>Size</th> </tr> </thead> <tbody> <tr><td>Sugar Maple</td><td>Medium</td><td>Variable</td><td>Sapling</td></tr> <tr><td>Red Pine</td><td>Low</td><td>Variable</td><td>Sapling</td></tr> <tr><td>Scotch Pine</td><td>Low</td><td>Variable</td><td>Sapling</td></tr> <tr><td>Beech</td><td>Low</td><td>5 - 10 feet</td><td>Sapling</td></tr> </tbody> </table>		Sub-Canopy Species	Density	Avg. Height	Size	Sugar Maple	Medium	Variable	Sapling	Red Pine	Low	Variable	Sapling	Scotch Pine	Low	Variable	Sapling	Beech	Low	5 - 10 feet	Sapling														
Canopy Species	% Cover	Size Class	DBH	Age																																																										
Sugar Maple	75	Pole/Sap/Log	7	56																																																										
Red Pine	5	Pole	8																																																											
Black Cherry	10	Pole	7																																																											
Ironwood	10	Pole/Sapling	5																																																											
Sub-Canopy Species	Density	Avg. Height	Size																																																											
Sugar Maple	Medium	Variable	Sapling																																																											
Red Pine	Low	Variable	Sapling																																																											
Scotch Pine	Low	Variable	Sapling																																																											
Beech	Low	5 - 10 feet	Sapling																																																											



Stand	Level 4 Cover Type	Size Density	Acres	Stand Age	BA Range	Managed Site	General Comments
77	6120 - Lowland Cedar	Sawtimber Medium	11.4	147	1-50	N/A	2024: remote call. 2004: Lots of skunk cabbage. Much blowdown.

Canopy Species	% Cover	Size Class	DBH	Age	Sub-Canopy Species	Density	Avg. Height	Size
Northern White Cedar	68	Log/Pole	10	147	Tag Alder	Medium	>20 feet	Tall Shrub
White Pine	4	XLog	20		Northern White Cedar	Low	>20 feet	Pole
Black Ash	1	Pole	8					
Tamarack	12	Log	14					
Red Maple	5	Log	14					
Paper Birch	10	Log	12					

Stand	Level 4 Cover Type	Size Density	Acres	Stand Age	BA Range	Managed Site	General Comments
78	42110 - Planted Red Pine	Sawtimber Medium	61.2	64	111-140	N/A	Stand was thinned in 1998 according to OIPC. TSC-8-96. Stand has some old sugar maple along north edge and some scattered black and pin cherry. Marked thinning done in fall 2018 (except hardwood/white pine along edges thinned late 2019).

Canopy Species	% Cover	Size Class	DBH	Age	Sub-Canopy Species	Density	Avg. Height	Size
Red Pine	94	Log/Pole	11	64	Beech	Medium	10 - 20 feet	Sapling
Black Cherry	2	Log	12		Sugar Maple	Low	Variable	Sapling
Sugar Maple	2	Log	12		Ironwood	Medium	5 - 10 feet	Sapling
Red Maple	2	Log	12					

Stand	Level 4 Cover Type	Size Density	Acres	Stand Age	BA Range	Managed Site	General Comments
79	6120 - Lowland Cedar	Sawtimber Medium	17.6	104	51-80	N/A	2024: remote call. 2014: Standing dead, dying ash; canopy giving way to cedar. Alder pockets along the river. 2004 comments: Lots of blowdown. Some very large WC in patches.

Canopy Species	% Cover	Size Class	DBH	Age	Sub-Canopy Species	Density	Avg. Height	Size
Red Maple	2	Log	12		Tag Alder	Low	5 - 10 feet	Tall Shrub
Basswood	15	Log	13		Northern White Cedar	Medium	Variable	Pole
Paper Birch	20	Log/Pole	12					
Northern White Cedar	63	Log/Pole	12	104				

Stand	Level 4 Cover Type	Size Density	Acres	Stand Age	BA Range	Managed Site	General Comments
80	6120 - Lowland Cedar	Poletimber Poor	7.3	112	1-50	N/A	I2024: remote call. 2004: lots of blowdown; skunk cabbage

Canopy Species	% Cover	Size Class	DBH	Age	Sub-Canopy Species	Density	Avg. Height	Size
Black Spruce	4	Log/Pole	10		Black Ash	Low	>20 feet	Sapling
Black Ash	2	Pole	7		Tag Alder	High	10 - 20 feet	Tall Shrub
Paper Birch	6	Log/Pole	12					
Northern White Cedar	75	Log/Pole	10	112				
Tamarack	10	Log	12					
White Pine	3	XLog	20					

Stand	Level 4 Cover Type	Size Density	Acres	Stand Age	BA Range	Managed Site	General Comments
81	4130 - Aspen	Sapling Well	18.6	24	Immature	N/A	2024: Decent stocking and growth on aspen. Let stand develop. 2014: Some paper birch, white ash and sugar maple saplings; scattered rubus patches. Super canopy of remnant mature red oak. Small amount of autumn olive along west edge. Some small openings. TS#018-96. TCR 9/ 2000. Cut all merchantable but no oak.

Canopy Species	% Cover	Size Class	DBH	Age	Sub-Canopy Species	Density	Avg. Height	Size
Black Cherry	10	Sapling	3	24	Beech	Medium	Variable	Sapling
Ironwood	10	Sapling	2	24	Ironwood	Medium	5 - 10 feet	Sapling
Bigtooth Aspen	60	Sapling	3	24	Black Cherry	Low	5 - 10 feet	Sapling
Beech	10	Sapling	3					
Red Oak	10	XLog/Log	26					



Stand	Level 4 Cover Type	Size Density	Acres	Stand Age	BA Range	Managed Site	General Comments																																																	
<b>82</b>	6132 - Mixed Lowland Forest with Cedar	Sawtimber Well	22.3	94	51-80	N/A	2024: remote call. 2004: includes a couple stretches of alder along river. Older blowdown, not as difficult walking as other stands nearby.																																																	
<table border="1"> <thead> <tr> <th>Canopy Species</th> <th>% Cover</th> <th>Size Class</th> <th>DBH</th> <th>Age</th> </tr> </thead> <tbody> <tr> <td>Northern White Cedar</td> <td>43</td> <td>Pole/Log</td> <td>8</td> <td>102</td> </tr> <tr> <td>Paper Birch</td> <td>50</td> <td>Log/Pole</td> <td>11</td> <td>94</td> </tr> <tr> <td>Black Ash</td> <td>5</td> <td>Pole</td> <td>8</td> <td></td> </tr> <tr> <td>White Pine</td> <td>2</td> <td>XLog</td> <td>20</td> <td></td> </tr> </tbody> </table>		Canopy Species	% Cover	Size Class	DBH	Age	Northern White Cedar	43	Pole/Log	8	102	Paper Birch	50	Log/Pole	11	94	Black Ash	5	Pole	8		White Pine	2	XLog	20		<table border="1"> <thead> <tr> <th>Sub-Canopy Species</th> <th>Density</th> <th>Avg. Height</th> <th>Size</th> </tr> </thead> <tbody> <tr> <td>Northern White Cedar</td> <td>Low</td> <td>&gt;20 feet</td> <td>Sapling</td> </tr> </tbody> </table>		Sub-Canopy Species	Density	Avg. Height	Size	Northern White Cedar	Low	>20 feet	Sapling	difficult ring count on birch -- best guess																			
Canopy Species	% Cover	Size Class	DBH	Age																																																				
Northern White Cedar	43	Pole/Log	8	102																																																				
Paper Birch	50	Log/Pole	11	94																																																				
Black Ash	5	Pole	8																																																					
White Pine	2	XLog	20																																																					
Sub-Canopy Species	Density	Avg. Height	Size																																																					
Northern White Cedar	Low	>20 feet	Sapling																																																					
<b>83</b>	4110 - Sugar Maple Association	Sawtimber Poor	5.5	102	1-50	N/A	2024: little desirable regeneration. Beech sprout and ironwood. Some cherry thickets. 2014: Seed tree cut late 2019. Some mature hardwoods retained, plus some patched of advanced maple saplings.																																																	
<table border="1"> <thead> <tr> <th>Canopy Species</th> <th>% Cover</th> <th>Size Class</th> <th>DBH</th> <th>Age</th> </tr> </thead> <tbody> <tr> <td>Sugar Maple</td> <td>90</td> <td>Pole/Log</td> <td>9</td> <td>102</td> </tr> <tr> <td>Basswood</td> <td>5</td> <td>Log</td> <td>14</td> <td></td> </tr> <tr> <td>Black Cherry</td> <td>5</td> <td>Pole/Log</td> <td>8</td> <td></td> </tr> </tbody> </table>		Canopy Species	% Cover	Size Class	DBH	Age	Sugar Maple	90	Pole/Log	9	102	Basswood	5	Log	14		Black Cherry	5	Pole/Log	8		<table border="1"> <thead> <tr> <th>Sub-Canopy Species</th> <th>Density</th> <th>Avg. Height</th> <th>Size</th> </tr> </thead> <tbody> <tr> <td>Sugar Maple</td> <td>Low</td> <td>Variable</td> <td>Sapling</td> </tr> <tr> <td>Beech</td> <td>Medium</td> <td>5 - 10 feet</td> <td>Sapling</td> </tr> <tr> <td>Black Cherry</td> <td>Low</td> <td>5 - 10 feet</td> <td>Sapling</td> </tr> <tr> <td>Red Pine</td> <td>Low</td> <td>&lt; 5 feet</td> <td>Sapling</td> </tr> </tbody> </table>		Sub-Canopy Species	Density	Avg. Height	Size	Sugar Maple	Low	Variable	Sapling	Beech	Medium	5 - 10 feet	Sapling	Black Cherry	Low	5 - 10 feet	Sapling	Red Pine	Low	< 5 feet	Sapling													
Canopy Species	% Cover	Size Class	DBH	Age																																																				
Sugar Maple	90	Pole/Log	9	102																																																				
Basswood	5	Log	14																																																					
Black Cherry	5	Pole/Log	8																																																					
Sub-Canopy Species	Density	Avg. Height	Size																																																					
Sugar Maple	Low	Variable	Sapling																																																					
Beech	Medium	5 - 10 feet	Sapling																																																					
Black Cherry	Low	5 - 10 feet	Sapling																																																					
Red Pine	Low	< 5 feet	Sapling																																																					
<b>84</b>	4110 - Sugar Maple Association	Sawtimber Well	85.2	99	81-110	N/A	2024: TS#61-030-06. TCR 2009. Cut orange marked . AVG BA=100. Let stand grow in. Little desirable regeneration- some maple in openings with ash ironwood and beech. 2013: Some forbs, moderate cwd, occasional snag.																																																	
<table border="1"> <thead> <tr> <th>Canopy Species</th> <th>% Cover</th> <th>Size Class</th> <th>DBH</th> <th>Age</th> </tr> </thead> <tbody> <tr> <td>Black Cherry</td> <td>3</td> <td>Log</td> <td>14</td> <td></td> </tr> <tr> <td>Beech</td> <td>10</td> <td>Log</td> <td>15</td> <td></td> </tr> <tr> <td>Sugar Maple</td> <td>77</td> <td>Log/Pole</td> <td>13</td> <td>99</td> </tr> <tr> <td>Basswood</td> <td>10</td> <td>Log</td> <td>14</td> <td></td> </tr> </tbody> </table>		Canopy Species	% Cover	Size Class	DBH	Age	Black Cherry	3	Log	14		Beech	10	Log	15		Sugar Maple	77	Log/Pole	13	99	Basswood	10	Log	14		<table border="1"> <thead> <tr> <th>Sub-Canopy Species</th> <th>Density</th> <th>Avg. Height</th> <th>Size</th> </tr> </thead> <tbody> <tr> <td>Sugar Maple</td> <td>Low</td> <td>10 - 20 feet</td> <td>Sapling</td> </tr> <tr> <td>Black Cherry</td> <td>Low</td> <td>5 - 10 feet</td> <td>Sapling</td> </tr> <tr> <td>Beech</td> <td>Low</td> <td>10 - 20 feet</td> <td>Sapling</td> </tr> <tr> <td>Ironwood</td> <td>Medium</td> <td>10 - 20 feet</td> <td>Sapling</td> </tr> </tbody> </table>		Sub-Canopy Species	Density	Avg. Height	Size	Sugar Maple	Low	10 - 20 feet	Sapling	Black Cherry	Low	5 - 10 feet	Sapling	Beech	Low	10 - 20 feet	Sapling	Ironwood	Medium	10 - 20 feet	Sapling								
Canopy Species	% Cover	Size Class	DBH	Age																																																				
Black Cherry	3	Log	14																																																					
Beech	10	Log	15																																																					
Sugar Maple	77	Log/Pole	13	99																																																				
Basswood	10	Log	14																																																					
Sub-Canopy Species	Density	Avg. Height	Size																																																					
Sugar Maple	Low	10 - 20 feet	Sapling																																																					
Black Cherry	Low	5 - 10 feet	Sapling																																																					
Beech	Low	10 - 20 feet	Sapling																																																					
Ironwood	Medium	10 - 20 feet	Sapling																																																					
<b>85</b>	330 - Low-Density Trees	Nonstocked	3.6		Unspecified	No	2024: Some SM, RP, Scotch pine seeded in. SM is creeping in from edges.																																																	
<b>86</b>	6233 - Wet Meadow	Nonstocked	1.7		Unspecified	No	2024: remote call. 2004: Waterfowl loafing area along this shore. Mouth of a stream here.																																																	
		<table border="1"> <thead> <tr> <th>Sub-Canopy Species</th> <th>Density</th> <th>Avg. Height</th> <th>Size</th> </tr> </thead> <tbody> <tr> <td>Cattail spp.</td> <td>Low</td> <td></td> <td>Non-Wood</td> </tr> <tr> <td>Paper Birch</td> <td>Trace</td> <td></td> <td>Pole</td> </tr> <tr> <td>Red Osier Dogwood</td> <td>Low</td> <td></td> <td>Tall Shrub</td> </tr> <tr> <td>Tag Alder</td> <td>Medium</td> <td></td> <td>Tall Shrub</td> </tr> <tr> <td>Phragmites (spp.)</td> <td>Trace</td> <td></td> <td>Non-Wood</td> </tr> <tr> <td>Sedges</td> <td>Full</td> <td></td> <td>Non-Wood</td> </tr> </tbody> </table>		Sub-Canopy Species	Density	Avg. Height	Size	Cattail spp.	Low		Non-Wood	Paper Birch	Trace		Pole	Red Osier Dogwood	Low		Tall Shrub	Tag Alder	Medium		Tall Shrub	Phragmites (spp.)	Trace		Non-Wood	Sedges	Full		Non-Wood																									
Sub-Canopy Species	Density	Avg. Height	Size																																																					
Cattail spp.	Low		Non-Wood																																																					
Paper Birch	Trace		Pole																																																					
Red Osier Dogwood	Low		Tall Shrub																																																					
Tag Alder	Medium		Tall Shrub																																																					
Phragmites (spp.)	Trace		Non-Wood																																																					
Sedges	Full		Non-Wood																																																					
<b>87</b>	6120 - Lowland Cedar	Poletimber Medium	63.1	105	51-80	N/A	2024: remote call. 2004: lots of blowdown in patches																																																	
<table border="1"> <thead> <tr> <th>Canopy Species</th> <th>% Cover</th> <th>Size Class</th> <th>DBH</th> <th>Age</th> </tr> </thead> <tbody> <tr> <td>Northern White Cedar</td> <td>65</td> <td>Pole/Log</td> <td>9</td> <td>105</td> </tr> <tr> <td>Tamarack</td> <td>13</td> <td>Log</td> <td>14</td> <td>95</td> </tr> <tr> <td>Black Spruce</td> <td>3</td> <td>Log/Pole</td> <td>11</td> <td></td> </tr> <tr> <td>White Pine</td> <td>2</td> <td>XLog/Log</td> <td>20</td> <td></td> </tr> <tr> <td>Balsam Fir</td> <td>5</td> <td>Pole/Log</td> <td>9</td> <td></td> </tr> <tr> <td>Paper Birch</td> <td>12</td> <td>Log/Pole</td> <td>10</td> <td></td> </tr> </tbody> </table>		Canopy Species	% Cover	Size Class	DBH	Age	Northern White Cedar	65	Pole/Log	9	105	Tamarack	13	Log	14	95	Black Spruce	3	Log/Pole	11		White Pine	2	XLog/Log	20		Balsam Fir	5	Pole/Log	9		Paper Birch	12	Log/Pole	10		<table border="1"> <thead> <tr> <th>Sub-Canopy Species</th> <th>Density</th> <th>Avg. Height</th> <th>Size</th> </tr> </thead> <tbody> <tr> <td>Northern White Cedar</td> <td>Low</td> <td>&gt;20 feet</td> <td>Sapling</td> </tr> <tr> <td>Balsam Fir</td> <td>Low</td> <td>10 - 20 feet</td> <td>Sapling</td> </tr> <tr> <td>Tag Alder</td> <td>Medium</td> <td>10 - 20 feet</td> <td>Tall Shrub</td> </tr> </tbody> </table>		Sub-Canopy Species	Density	Avg. Height	Size	Northern White Cedar	Low	>20 feet	Sapling	Balsam Fir	Low	10 - 20 feet	Sapling	Tag Alder	Medium	10 - 20 feet	Tall Shrub		
Canopy Species	% Cover	Size Class	DBH	Age																																																				
Northern White Cedar	65	Pole/Log	9	105																																																				
Tamarack	13	Log	14	95																																																				
Black Spruce	3	Log/Pole	11																																																					
White Pine	2	XLog/Log	20																																																					
Balsam Fir	5	Pole/Log	9																																																					
Paper Birch	12	Log/Pole	10																																																					
Sub-Canopy Species	Density	Avg. Height	Size																																																					
Northern White Cedar	Low	>20 feet	Sapling																																																					
Balsam Fir	Low	10 - 20 feet	Sapling																																																					
Tag Alder	Medium	10 - 20 feet	Tall Shrub																																																					



Stand	Level 4 Cover Type	Size Density	Acres	Stand Age	BA Range	Managed Site	General Comments
<b>88</b>	6121 - Tamarack	Sawtimber Well	132.1	101	81-110	N/A	2024: remote call. 2004: relatively little blowdown
<b>Canopy Species</b>		<b>% Cover</b>	<b>Size Class</b>	<b>DBH</b>	<b>Age</b>	<b>Sub-Canopy Species</b>	
Tamarack		93	Log/Pole	10	101	Northern White Cedar	
Black Spruce		5	Pole/Log	8		Tag Alder	
Northern White Cedar		2	Pole/Log	7		Density	
						Avg. Height	
						Size	
						Pole	
						Tall Shrub	
<b>89</b>	4110 - Sugar Maple Association	Poletimber Well	7.0	55	51-80	N/A	2024: Stand is growing in and developing as saplings and poles grow in. Scotch pine is declining and could be removed when there is an opportunity. 2014: Single row of mature, planted sugar maple along the road. Standing dead/dying white ash ( not included in BA). Small number of black walnut trees at south end (10-12" dbh). Scotch pine is mostly in a 1/2 acre planted block in the NE part of the stand.
<b>Canopy Species</b>		<b>% Cover</b>	<b>Size Class</b>	<b>DBH</b>	<b>Age</b>	<b>Sub-Canopy Species</b>	
Black Cherry		3	Pole	8		Sugar Maple	
Sugar Maple		85	Pole/Sap/Log	8	55	Scotch Pine	
Scotch Pine		10	Log	12		Ironwood	
Ironwood		2	Sapling	5		Beech	
						Density	
						Avg. Height	
						Size	
						Sapling	
						Sapling	
						Sapling	
						Sapling	
<b>90</b>	6123 - Lowland Fir	Poletimber Poor	8.4	61	51-80	N/A	2024: remote call. 2014: Standing dead/dying ash was the previous overstory; understory fir, etc. is now the overstory. Some of the ash have live stem suckers.
<b>Canopy Species</b>		<b>% Cover</b>	<b>Size Class</b>	<b>DBH</b>	<b>Age</b>	<b>Sub-Canopy Species</b>	
Paper Birch		30	Pole	8		Michigan Holly	
Balsam Fir		64	Pole	7	61	Balsam Fir	
Red Maple		2	Log/Pole	11		Northern White Cedar	
Black Spruce		2	Pole	7		Northern White Cedar	
Northern White Cedar		2	Pole	9		Tag Alder	
						Density	
						Avg. Height	
						Size	
						Tall Shrub	
						Sapling	
						Sapling	
						Pole	
						Tall Shrub	
<b>91</b>	6123 - Lowland Fir	Poletimber Poor	27.6	56	1-50	N/A	2024: remote call. 2014: Standing dead/dying ash was the previous overstory; understory fir, etc. is now the overstory. Some of the ash have live stem sprouts. Scattered white pine. Some areas without conifer cover; just dead ash and brush.
<b>Canopy Species</b>		<b>% Cover</b>	<b>Size Class</b>	<b>DBH</b>	<b>Age</b>	<b>Sub-Canopy Species</b>	
Balsam Fir		80	Pole	8	56	Northern White Cedar	
Northern White Cedar		5	Log/Pole	10		Balsam Fir	
Quaking Aspen		5	Log	12		Black Ash	
Red Maple		5	Log/Pole	12		Density	
Paper Birch		5	Log/Pole	10		Avg. Height	
						Size	
						Sapling	
						Sapling	
						Sapling	
<b>92</b>	6129 - Mixed Coniferous Lowland Forest	Poletimber Well	5.3	115	81-110	N/A	2024: remote call. 2014 re-inventory from roadside observation. Standing dead ash.
<b>Canopy Species</b>		<b>% Cover</b>	<b>Size Class</b>	<b>DBH</b>	<b>Age</b>	<b>Sub-Canopy Species</b>	
Northern White Cedar		35	Pole/Log	8	115	Tag Alder	
Balsam Fir		35	Pole/Sapling	8		Northern White Cedar	
Tamarack		30	Log/Pole	11		Balsam Fir	
						Density	
						Avg. Height	
						Size	
						Tall Shrub	
						Pole	
						Sapling	
<b>93</b>	3102 - Grass	Nonstocked	0.9		Unspecified	No	
						<b>Sub-Canopy Species</b>	
						Density	
						Avg. Height	
						Size	
						Trace	
						Low	
						Low	
						Sapling	
						Tall Shrub	
						Pole	



Stand	Level 4 Cover Type	Size Density	Acres	Stand Age	BA Range	Managed Site	General Comments									
94	6220 - Alder/willow	Nonstocked	13.0		Unspecified	No	2024: remote call. 2012: Standing dead/dying black ash.									
								Sub-Canopy Species	Density	Avg. Height	Size					
								Tag Alder	Full		Tall Shrub					
								Red Maple	Trace		Pole					
								Black Ash	Trace		Pole					
								Paper Birch	Trace		Pole					
								Northern White Cedar	Trace		Pole					
								Balsam Fir	Trace		Pole					
								Mixed Sedges/Grasses	Full		Non-Wood					
								Quaking Aspen	Medium		Pole					
95	6112 - Lowland Aspen	Sawtimber Poor	5.0	60	1-50	N/A	2024: remote call 2012: Some big, wolfy open grown aspen. Aspen is in poor condition; some mortality. Standing dead/dying black ash, some with live suckers.									
								Canopy Species	% Cover	Size Class	DBH	Age	Sub-Canopy Species	Density	Avg. Height	Size
								Red Maple	3	Log/Pole	11		Balsam Fir	Low	>20 feet	Pole
								Quaking Aspen	94	Log	13	60	Black Ash	Low	Variable	Sapling
								Paper Birch	3	Log/Pole	11		Northern White Cedar	Low	>20 feet	Pole
													Tag Alder	Low	Variable	Tall Shrub
96	3102 - Grass	Nonstocked	5.2		Unspecified	No	2024: remote call. 2014: Scattered spruce saplings, black cherry poles, dead ash. Mixed fruiting shrubs include mostly honeysuckle, plus highbush cranberry, red osier dogwood, hawthorn, autumn olive, and grape.									
								Sub-Canopy Species	Density	Avg. Height	Size					
								Willow spp.	Trace							
								Balsam Poplar	Trace		Pole					
								Northern White Cedar	Trace		Sapling					
								Mixed Fruiting Shrubs	Low		Non-Wood					
								Tag Alder	Trace		Tall Shrub					
								Paper Birch	Trace		Pole					
								Quaking Aspen	Low		Sapling					
								Quaking Aspen	Trace		Pole					
97	122 - Road/Parking Lot	Nonstocked	1.4		Unspecified	No	Platte Rd.									



Stand	Level 4 Cover Type	Size Density	Acres	Stand Age	BA Range	Managed Site	General Comments
-------	--------------------	--------------	-------	-----------	----------	--------------	------------------

**98** 6128 - Lowland Coniferous, Mixed Deciduous Poletimber Medium 9.1 110 51-80 N/A 2024: remote call. 2014: Part of this stand was a past habitat cut. Small amounts of yellow birch, elm. Lots of cedar is dead or has dead tops.

Canopy Species	% Cover	Size Class	DBH	Age
Balsam Fir	10	Pole	8	
Northern White Cedar	44	Log/Pole	10	110
Basswood	2	Log/Pole	11	
Paper Birch	5	Pole	5	
Quaking Aspen	30	Pole	8	
White Pine	2	Log	18	
Hemlock	3	Log/Pole	13	
Tamarack	4	Log	13	

Sub-Canopy Species	Density	Avg. Height	Size
Paper Birch	Low	>20 feet	Sapling
Balsam Fir	Medium	Variable	Sapling
Black Ash	Medium	Variable	Sapling
Tag Alder	Medium	Variable	Tall Shrub

**99** 4130 - Aspen Sapling Medium 1.3 13 Immature N/A Stand originated from patch clearcut in 7/2010. Scattered residual sugar maple, beech, yellow birch and hemlock, mostly on steep bank along road.

Canopy Species	% Cover	Size Class	DBH	Age
Black Cherry	5	Sapling	2	13
Ironwood	5	Sapling	2	
Bigtooth Aspen	70	Sapling	2	13
Red Maple	15	Sapling	2	13
Sugar Maple	5	Pole/Log	8	

Sub-Canopy Species	Density	Avg. Height	Size
Common Blackberry	Medium	< 5 feet	Tall Shrub
Beech	Low	< 5 feet	Sapling

**100** 4111 - S.Maple, Hard Mast Association Sawtimber Well 103.0 113 111-140 N/A 2024: Avg BA= 130. Stocking is variable. Heavier RM on slopes down by the lower area and river. Large woody debris heavy in stand. Stand could be thinned, but stand is factor limited for conservation values. A lot of terrain to work around. The stand is overstocked in general and there is enough quality to justify thinning if conservation restrictions were eliminated.. Stick nest noted mid stand on slope. . Reference point created. 2014: Dead/dying white ash. 2004 comments: Some aspen has shelf fungi and some are over 20" in diameter and concentrated somewhat in draws. Some slash and windfall and decent cwd. Lots of relief in topography. Moderate amount of snags.

Canopy Species	% Cover	Size Class	DBH	Age
Hemlock	2	Log	15	
Black Cherry	4	Log	14	
Red Maple	13	Log/Pole	13	
Red Oak	1	Log/XLog	16	
Sugar Maple	50	Log/Pole	12	113
Basswood	15	Log	14	
Bigtooth Aspen	3	Log	15	
Beech	12	Log/XLog	16	

Sub-Canopy Species	Density	Avg. Height	Size
Beech	Medium	10 - 20 feet	Sapling
Sugar Maple	Low	10 - 20 feet	Sapling
Ironwood	Low	Variable	Sapling

**101** 6220 - Alder/willow Nonstocked 7.4 Unspecified No Mixed lowland conifers = WC, BF, T.

Sub-Canopy Species	Density	Avg. Height	Size
Paper Birch	Trace		Sapling
Tag Alder	High		Tall Shrub
Reed Canary Grass	High		Non-Wood
Cattail spp.	Medium		Non-Wood
Conifers	Trace		





Stand	Level 4 Cover Type	Size Density	Acres	Stand Age	BA Range	Managed Site	General Comments
-------	--------------------	--------------	-------	-----------	----------	--------------	------------------

**102** 6117 - Lowland Deciduous, Mixed Coniferous Sawtimber Well 2.1 98 81-110 N/A Riparian area.

Canopy Species	% Cover	Size Class	DBH	Age	Sub-Canopy Species	Density	Avg. Height	Size
Red Maple	40	Log/Pole	13	98	White Ash	Low	5 - 10 feet	Sapling
Yellow Birch	12	Pole/Log	8		Northern White Cedar	Medium	>20 feet	Pole
Northern White Cedar	13	Pole/Log	8		Hemlock	Medium	>20 feet	Pole
Quaking Aspen	15	Log	11		Deciduous Saplings	Low	Variable	Sapling
Hemlock	15	Log/Pole	11		Ironwood	Low	Variable	Sapling
Paper Birch	5	Pole/Log	8					

**103** 612 - Lowland Coniferous Forest Sawtimber Well 43.2 93 51-80 N/A 2024: remote call.

**104** 6121 - Tamarack Poletimber Well 7.2 91 81-110 N/A 2024: remote call.

**105** 4130 - Aspen Sapling Poor 3.1 4 Immature N/A 2024: Patchy aspen regen. Blackberries. Formerly an aspen-dominated lobe of stand 46; clearcut with scattered residuals in spring 2019.

Canopy Species	% Cover	Size Class	DBH	Age	Sub-Canopy Species	Density	Avg. Height	Size
Black Cherry	5	Sapling	1	4	Black Raspberry	Medium	5 - 10 feet	Tall Shrub
Ironwood	20	Sapling	1	4				
Bigtooth Aspen	75	Sapling	1	4				

**115** 6113 - Lowland Maple Poletimber Well 4.0 69 51-80 N/A 2024: remote call 2017: Age is from older/larger aspen. Seasonally wet.

Canopy Species	% Cover	Size Class	DBH	Age	Sub-Canopy Species	Density	Avg. Height	Size
Quaking Aspen	25	Log/Pole	10	69	Deciduous Shrubs	Medium	5 - 10 feet	Tall Shrub
Red Maple	75	Log/Pole	10	69				