Fuelwood Collection
Leelanau County
T28N, R12W

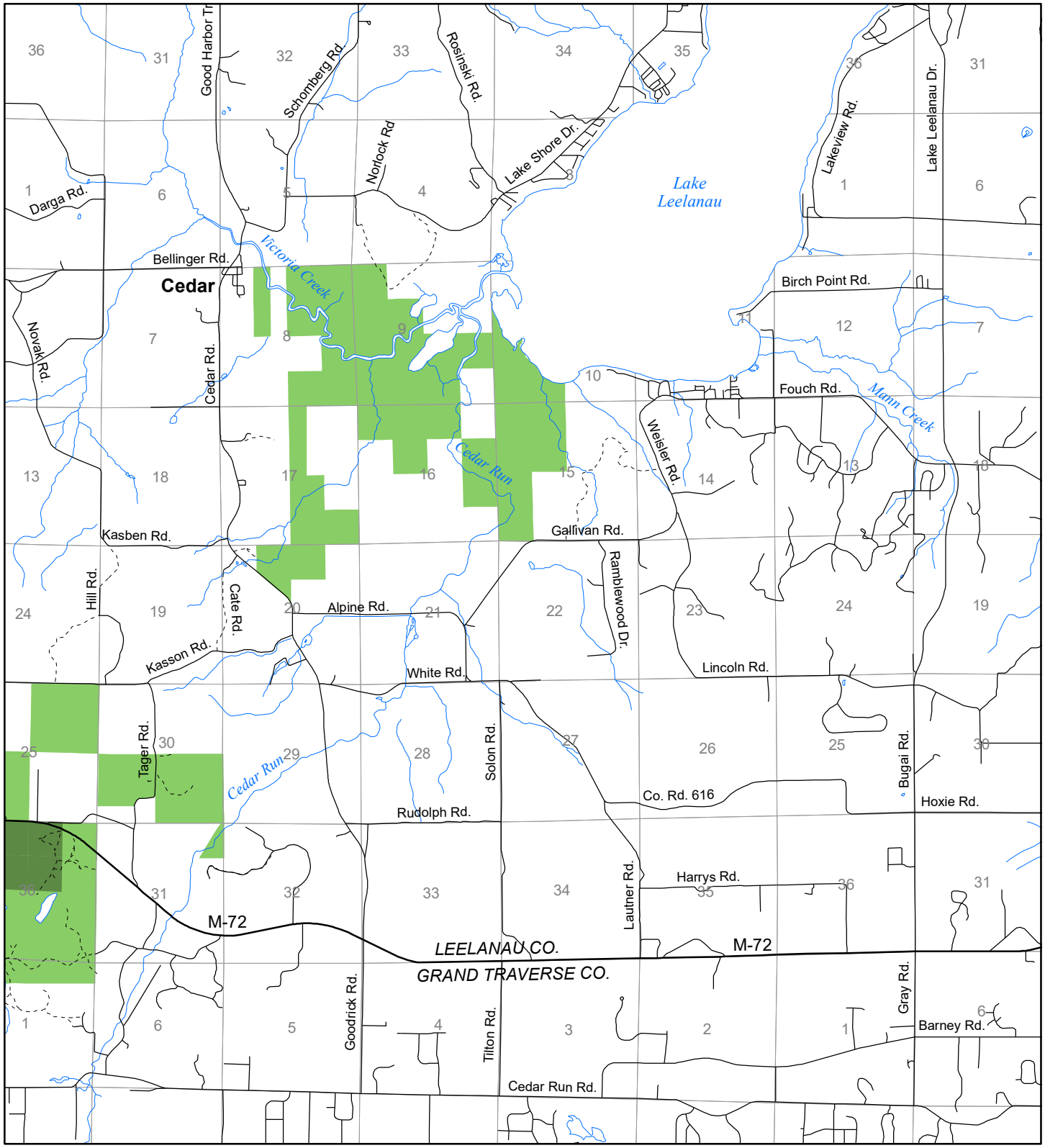

State land open to fuelwood collection

State land closed to fuelwood collection

Effective April 1, 2017

N

0 1

MILE

03/15/2017