Fuelwood Collection
Charlevoix County
T33N, R04W

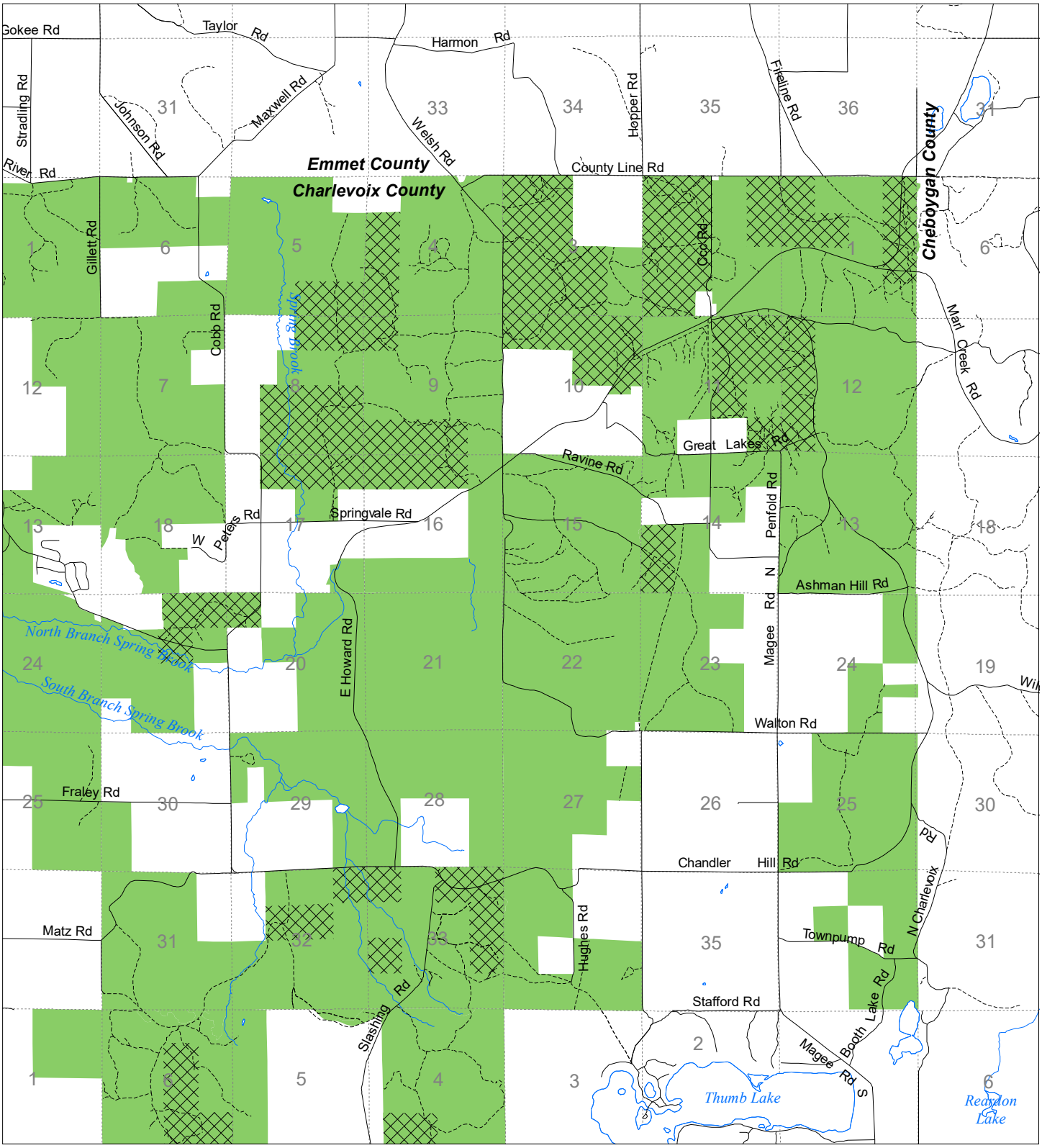

State land open to fuelwood collection

State land closed to fuelwood collection

Effective: April 1, 2019

N

0 0.5 1

Miles

Date: 04/16/2019