

MICHIGAN DEPARTMENT OF NATURAL RESOURCES

LONG LAKE

AREA 168 ACRES

GOGEBIC COUNTY T. 44 N., R. 40 W., SEC. 6

SURVEY AND SOUNDINGS T. 44 N., R. 41 W., SEC. 1

FISHERIES D.N.R. FEB. 5, TO 17, 1969

U.S. FOREST SERVICE JAN. TO MAR., 1968

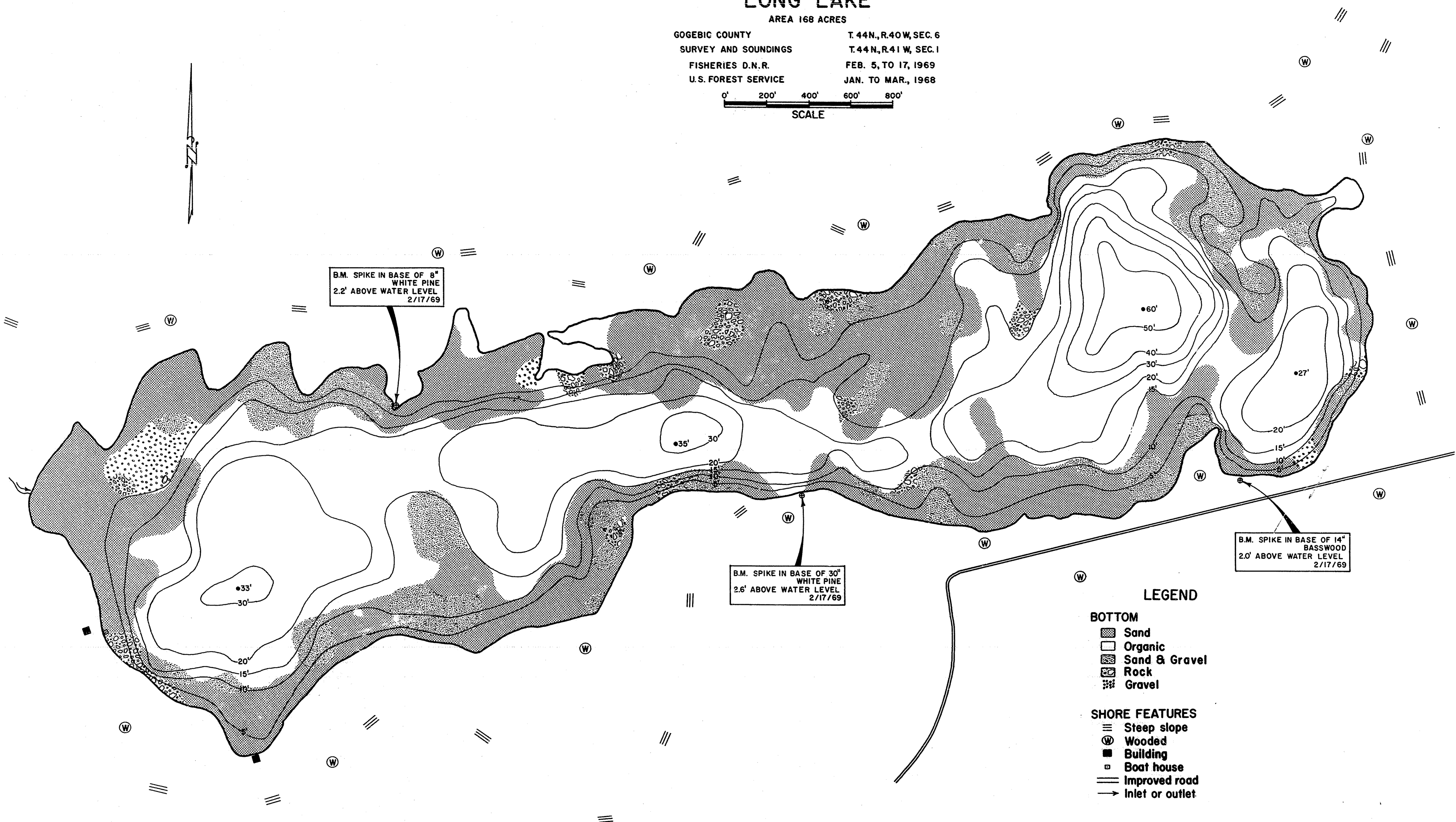

B.M. SPIKE IN BASE OF 8" WHITE PINE
2.2' ABOVE WATER LEVEL
2/17/69

B.M. SPIKE IN BASE OF 30" WHITE PINE
2.6' ABOVE WATER LEVEL
2/17/69

B.M. SPIKE IN BASE OF 14" BASSWOOD
2.0' ABOVE WATER LEVEL
2/17/69

LEGEND

BOTTOM

- Sand
- Organic
- Sand & Gravel
- Rock
- Gravel

SHORE FEATURES

- Steep slope
- Wooded
- Building
- Boat house
- Improved road
- Inlet or outlet