



STATE OF MICHIGAN - DEPARTMENT OF NATURAL RESOURCES HUNTING ACCESS PROGRAM (HAP)



Landowner: J. Hudson
County: Chippewa **Size in Acres:** 421
Township, Section: Superior, 33,34
Farm Headquarters: 0.5 miles North of S. Bound rd and Lockhart rd,

Hunt Types Allowed: Open to Sharp-tailed Grouse only.
Service Type: Self-Service check-in station.

Hunters Allowed: 8

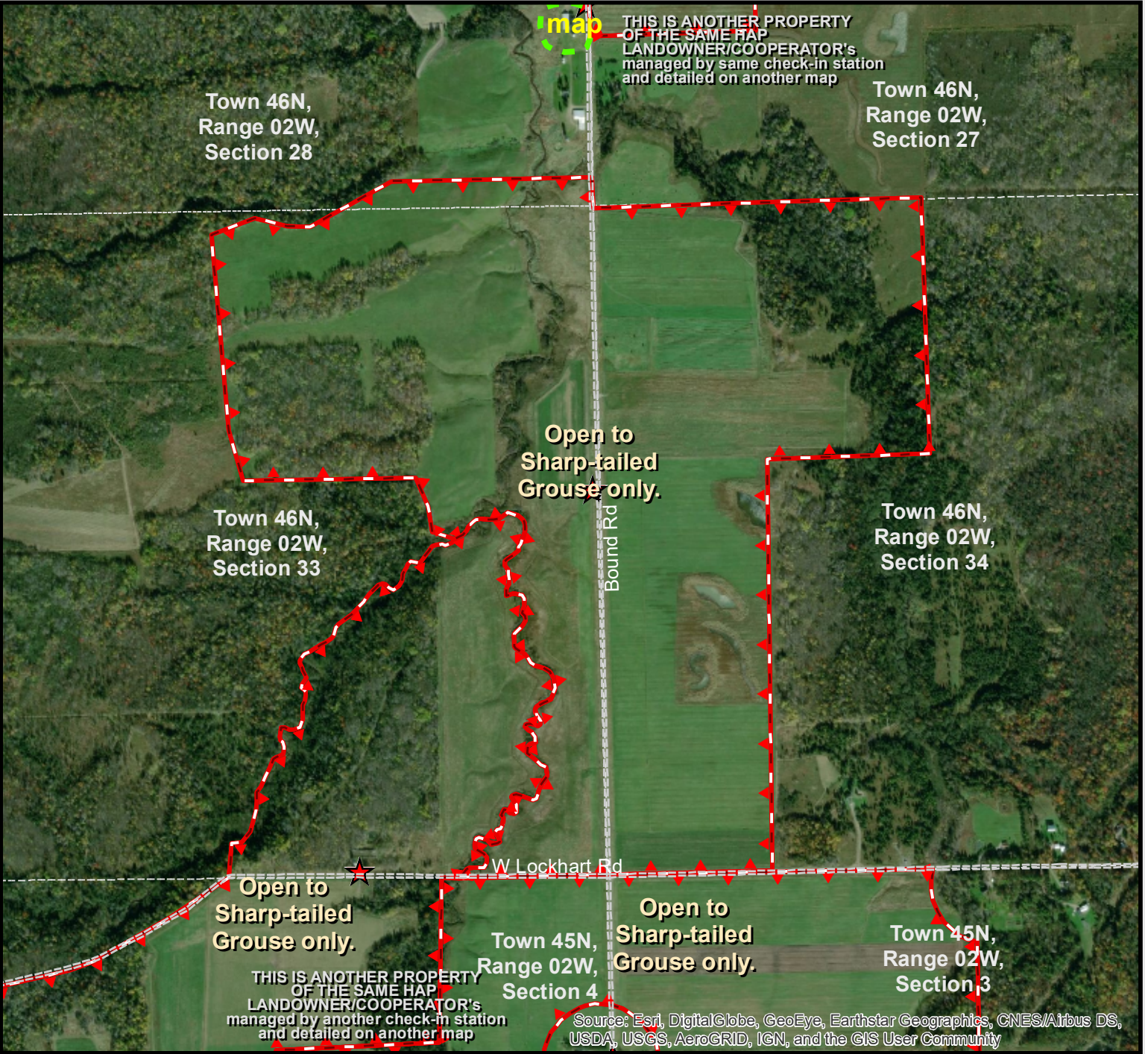

Property Boundary Station &/or Parking Location

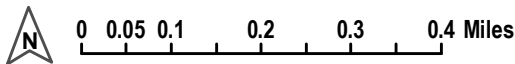

For more information on the Hunting Access Program (HAP), more maps, or details on other areas, visit the DNR website HAP section or scan this QR-block (on the left) with your smartphone or similar device. www.michigan.gov/hap

HUNTER SAFETY ZONES of 150 yards (450 feet or 137.2 meters) are enforced 0 75 150 Yards at ALL TIMES around all buildings and structures. Be aware of all property boundaries; Do not trespass onto adjacent lands.
DNR-Wildlife Div. map (WLD/ MS/LA); Date: 08/23/2018 ; HAPf-map_HudsonJ2.pdf