



# STATE OF MICHIGAN - DEPARTMENT OF NATURAL RESOURCES HUNTING ACCESS PROGRAM (HAP)



**Landowner:** R. Lust  
**County:** Calhoun  
**Township, Section:** Eckford, 9  
**Farm Headquarters:** 20482 B Dr. S, Marshall MI  
Follow Green path to sign in box  
**Hunt Types Allowed:** Open to All Hunt Types.  
**Service Type:** Self-Service check-in station.  
South of barn on the edge of field  
**Hunters Allowed:** 3

Size in Acres: 54



Location of Area

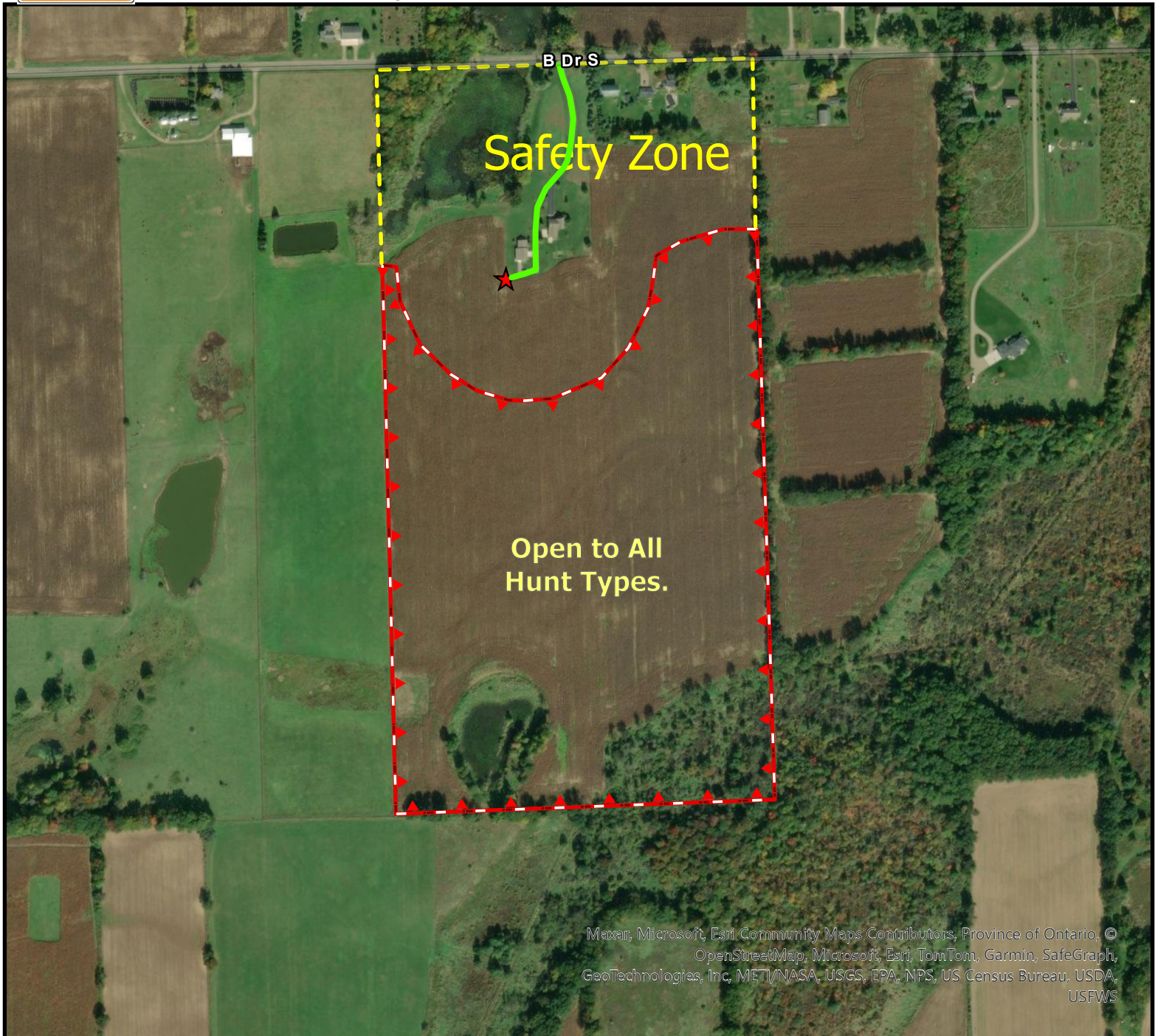

Maxar, Microsoft, Esri Community Maps Contributors, Province of Ontario, ©  
OpenStreetMap, Microsoft, Esri, TomTom, Garmin, SafeGraph,  
GeoTechnologies, Inc, METI/NASA, USGS, EPA, NPS, US Census Bureau, USDA,  
USFWS

Property Boundary Station &/or Parking Location



0 0.03 0.06 0.11 0.17 0.22 Miles

0 150 Yards



For more information on the Hunting Access Program (HAP), more maps, or details on other areas, visit the DNR website HAP section or scan this QR-block (on the left) with your smartphone or similar device.

[www.michigan.gov/hap](http://www.michigan.gov/hap)

**HUNTER SAFETY ZONES** of 150 yards (450 feet or 137.2 meters) are enforced at ALL TIMES around all buildings and structures. Be aware of all property boundaries; Do not trespass onto adjacent lands.