



STATE OF MICHIGAN - DEPARTMENT OF NATURAL RESOURCES HUNTING ACCESS PROGRAM (HAP)



Landowner: R. Nelson
County: Saginaw
Township, Section: Maple Grove, 3
Farm Headquarters: 3320 Chesaning Rd Chesaning, MI
Size in Acres: 110



Hunt Types Allowed: Open to Turkey & Youth/Apprentice
Service Type: Self-Service check-in station.

Hunters Allowed: 2

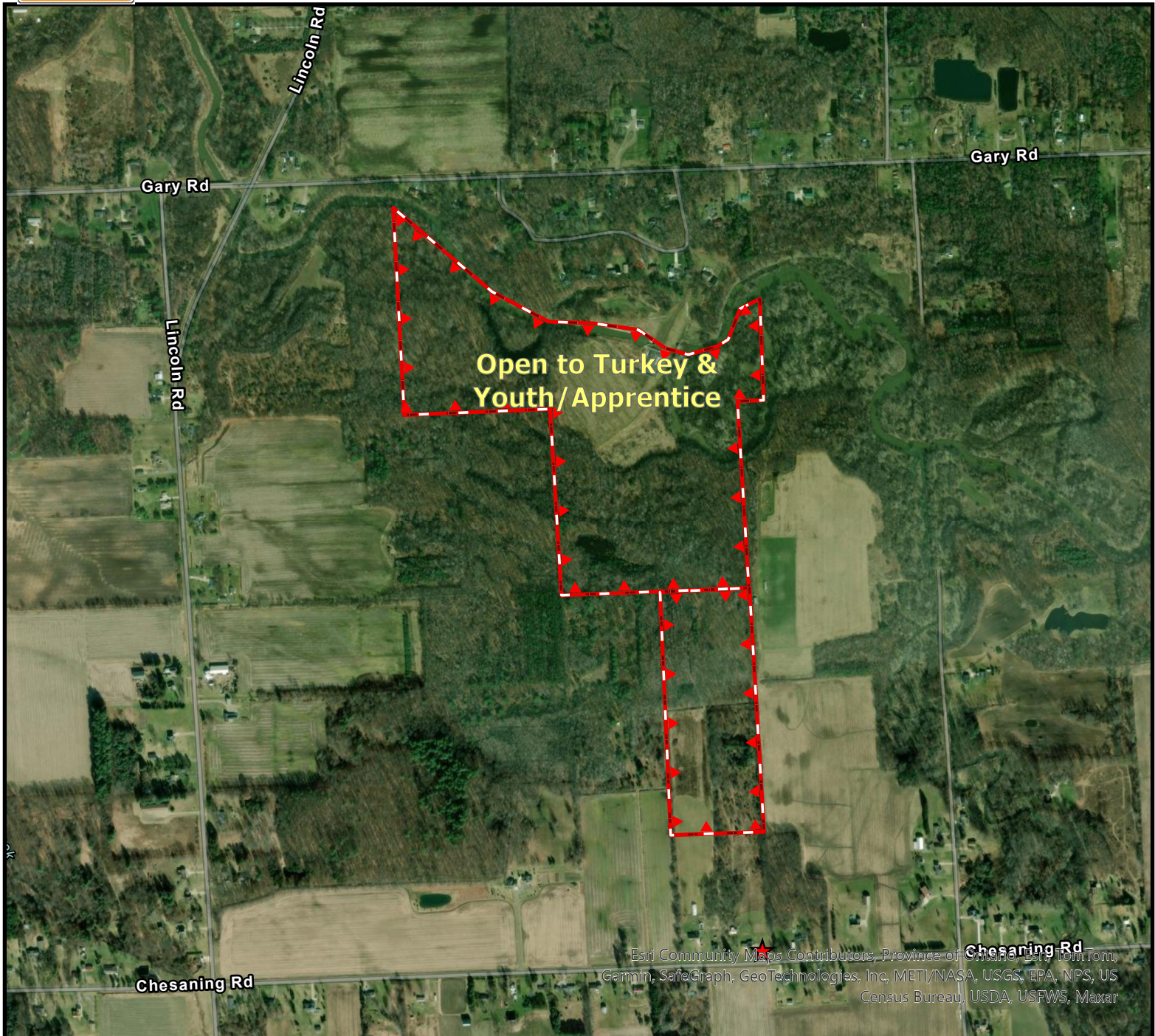

Property Boundary Station &/or Parking Location



For more information on the Hunting Access Program (HAP), more maps, or details on other areas, visit the DNR website HAP section or scan this QR-block (on the left) with your smartphone or similar device.

www.michigan.gov/hap



0 0.05 0.1 0.2 0.3 0.4 Miles

0 150 Yards

HUNTER SAFETY ZONES of 150 yards (450 feet or 137.2 meters) are enforced at ALL TIMES around all buildings and structures. Be aware of all property boundaries; Do not trespass onto adjacent lands.