

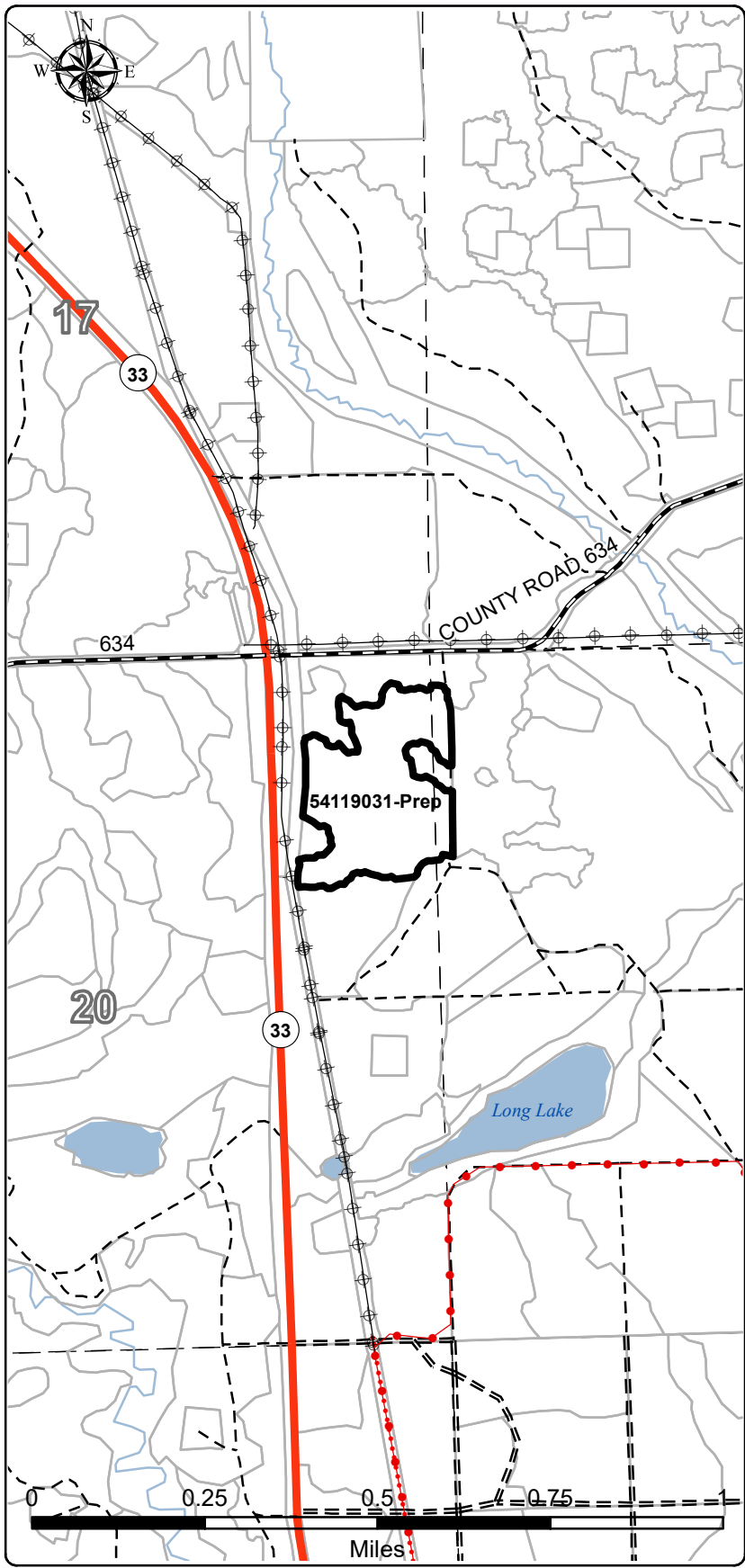

C54-1141



County Presque Isle	Town 33N	Range 02E	Subdivision Section 20: E1/2NE	YOE 2016	Compartment(s) 119	Stand(s) 31
------------------------	-------------	--------------	-----------------------------------	-------------	-----------------------	----------------



Cover Type Objective:	PLANTED RP	Acres:	30.5
Approved Methods:	Trench & plant RP. Site prep & release treatments may include chopping, herbicide & pre-commercial thinning.		
Treatment Number(s):	54119031-Prep		
Timber Sale Number:	54-033-16		
Sale Admin Staff:	Rekowski		
Contract TCR Date:	3/21/2019		
Comments:	Do not trench or plant on any roads or trails as mapped.		

Proofing Comments	
Recreation:	None within treatment area.
Water:	Long Lake 2000 feet to the south.
HAL:	No hits w/in Rx areas
MNFI:	No hits on MNFI
Other Comments:	Sinkhole Mix 54-033-16 Chopped 4/25/21

- Legend**
- C54-1141
 - Stand Boundaries
 - DNR - Primary Forest Road
 - DNR - Secondary Forest Road
 - DNR - Forest Access Route
 - Federal / State Highway
 - Federal / State / County - Paved Road
 - Federal / State - Dirt / Gravel Road
 - County - Gravel Road
 - County - Dirt Road (Seasonal)
 - Private - Paved Road
 - Private - Dirt / Gravel Road
 - Lakes and Rivers All
 - Sections
 - Pipeline
 - Powerline