

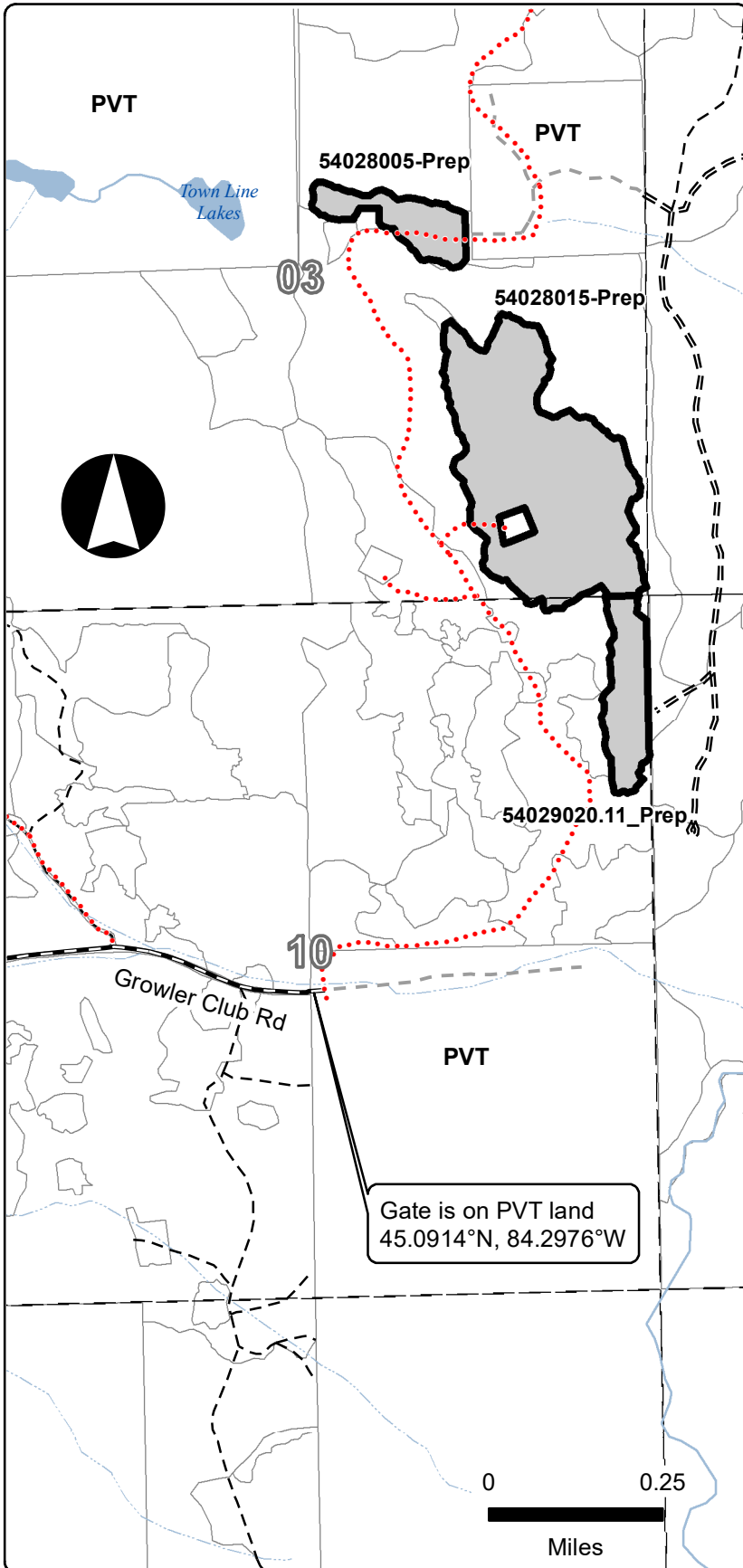

C54-1156



County Montmorency	Town 31N	Range 01E	Subdivision Sec. 3: E2, Sec. 10: NENE	YOE 2016, 2019	Compartment(s) 28, 29	Stand(s) 5, 15, 20
-----------------------	-------------	--------------	--	----------------------	--------------------------	-----------------------



Cover Type Objective:	PLANTED RP	Acres:	65.5
Approved Methods:	Roller chop to set back undesirable deciduous vegetation during the active growing season outside the period April 15 to July 15 to avoid spreading oak wilt.		
Treatment Number(s):	54028005-Prep, 54028015-Prep, 54029020-Prep		
Timber Sale Number:	Spotty Scotty Pine 54-029-16-01		
Sale Admin Staff:	Natzke		
Contract TCR Date:	11/22/2019		
Comments:	Whole tree chipped. Site is level, dry and clean save for a few clones of aspen sprouting.		

Proofing Comments	
Recreation:	None within Rx areas
Water:	None within 500-ft
HAL:	No hits within Rx areas
MNFI:	No hits within Rx areas
Other Comments:	Gate at east end of Growler Club Rd is on private land. Access for site preparation and planting is likely best from the entry to an old landing just to the west. Road will have to be built and improved. Unit Manager has most up-to-date information regarding the gate and the road on state land accessing the O.K. BET/Growler Club.

..... Pipeline	==== County - Gravel Road
- - - DNR - Secondary Forest Road	- - - Private - Dirt / Gravel Road
== : DNR - Forest Access Route	█ Site Prep
	□ Stand Boundary