

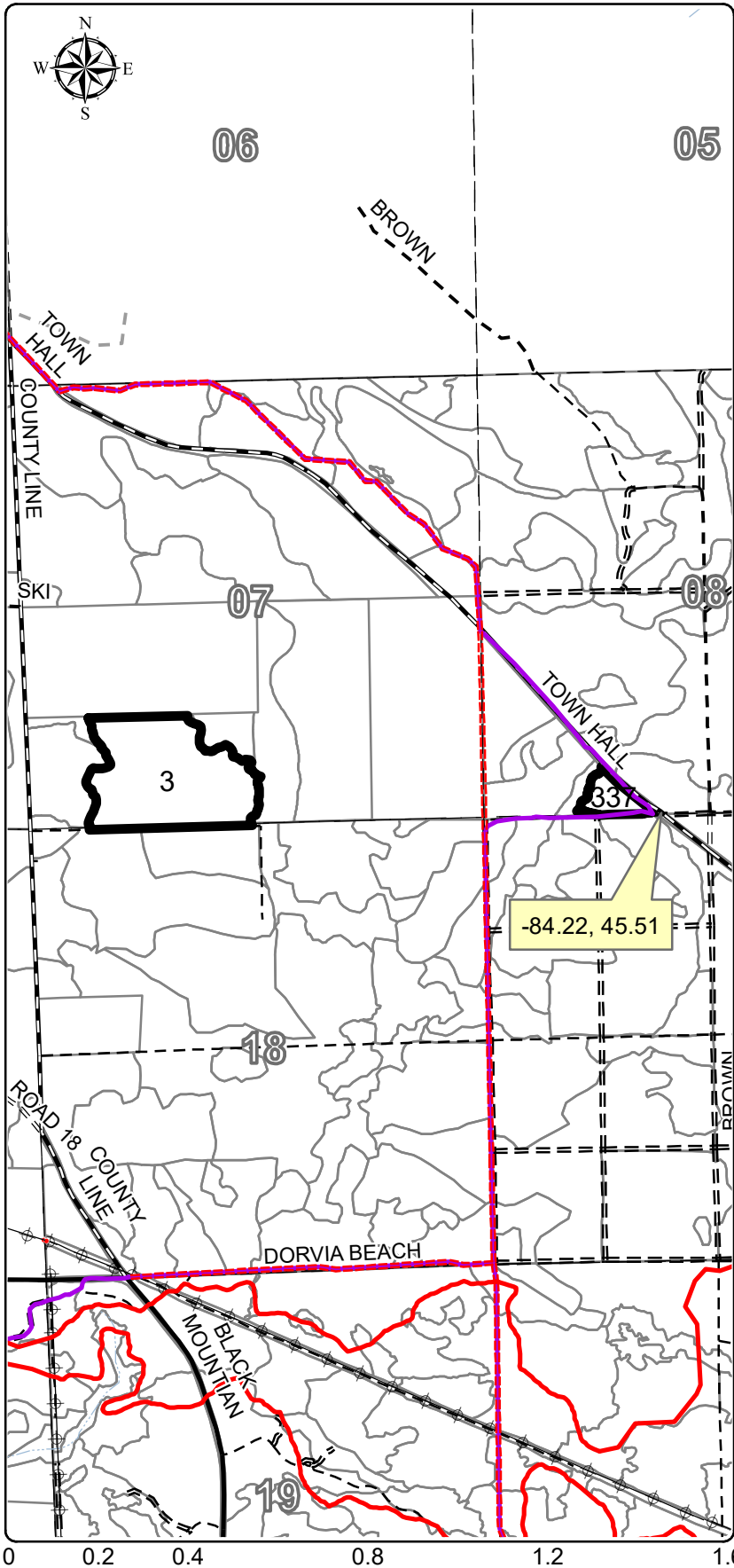

C54-1160



County Presque Isle	Town 36N	Range 02E	Subdivision Section 7: S1/2SW, Section 8: S1/2SW	YOE 2017	Compartment(s) 155	Stand(s) 3 and 337
------------------------	-------------	--------------	--	-------------	-----------------------	-----------------------



Cover Type Objective:	PLANTED RP	Acres:	55.6
Approved Methods:	Roller chop, trench & plant RP. Site prep & release treatments may include aerial herbicide.		
Treatment Number(s):	54155003 and 54155337		
Timber Sale Number:	54-022-17-01		
Sale Admin Staff:	Zaremba		
Contract TCR Date:	12/1/2020		
Comments:	Flat area. Parent stand was large red pine with large oak. Pine cut down to 2 inch tops and chipping was not used due to poor market conditions. Red maple and oak competition may be an issue		

Proofing Comments	
Recreation:	Recreational trail is nearby larger unit
Water:	No water w/in 500-ft
HAL:	Whole of Section 8 has an archeological hit somewhere within. Stand 337 is within this section.
MNFI:	Boundary is within a very large area where Hills Thistle is possible. Although, it is not likely to be found in these units
Other Comments:	There is a steep hill in the forest road that runs between the units. Caution should be used when moving equipment between units.

Legend	
Designated ATV Trails	DNR - Primary Forest Road
Stand Boundary	DNR - Secondary Forest Road
C54-1160 Boundary	DNR - Forest Access Route
Pipeline	Federal / State Highway
Powerline	Federal / State / County - Paved Road
Lakes and Rivers All	Federal / State - Dirt / Gravel Road
Sections	County - Gravel Road
	County - Dirt Road (Seasonal)
	Private - Paved Road
	Private - Dirt / Gravel Road