

Shingle Mill Rx

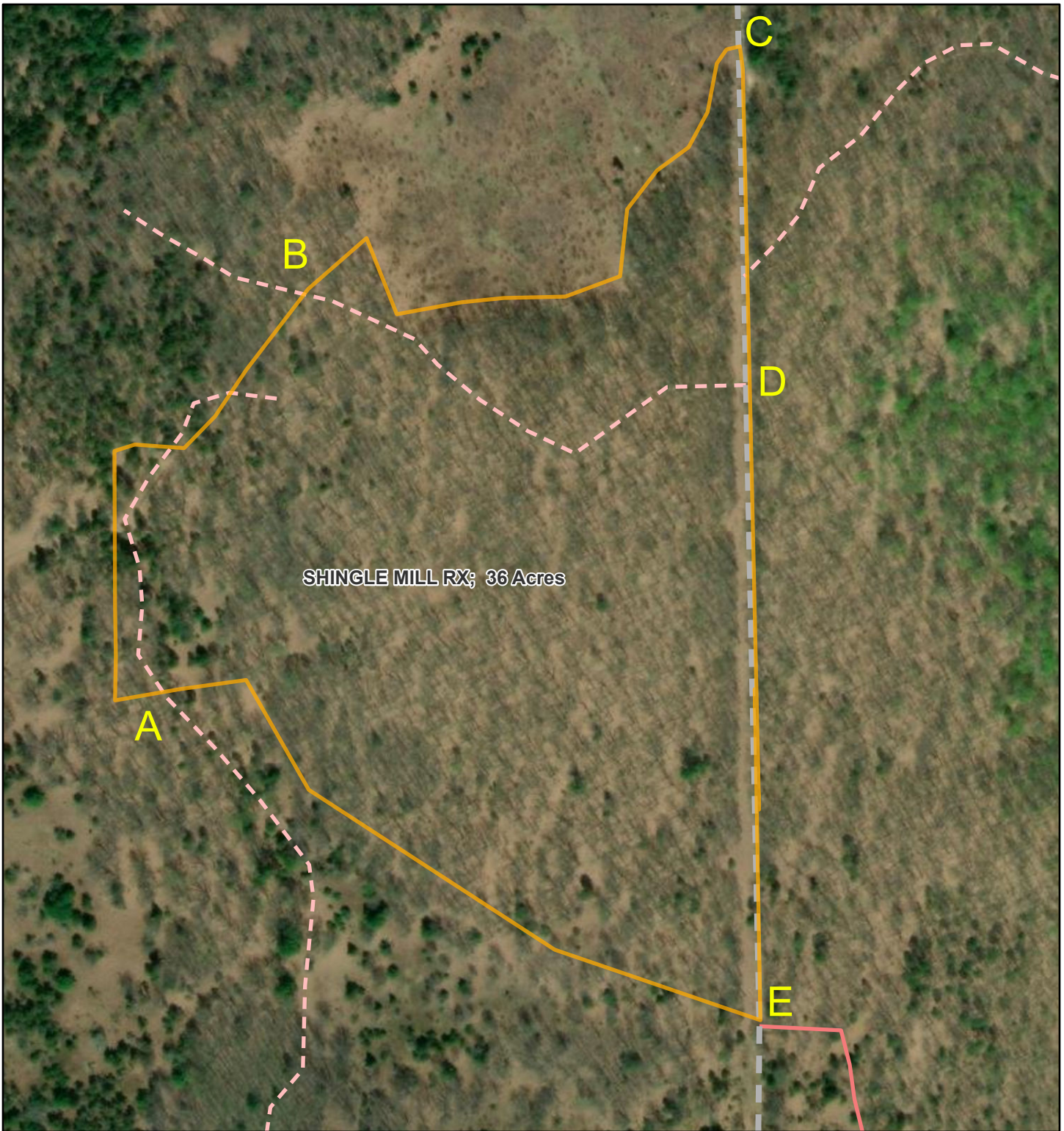

11/14/2024, 1:22:22 PM

1801efa2ca0-layer-55

Prescribed Burn Proposed

18e32dea54d-layer-79

Secondary Forest Road

Forest Access Route

Closed Forest Road/Access Route

Wildfire_7197

County Boundary

1:5,000

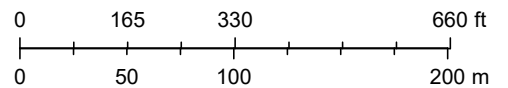

Source: Esri, Maxar, Earthstar Geographics, and the GIS User Community