



TIMBER SALE MAP

This information provided by authority of Part 525, 1994 PA 451, as amended.

Sale Number 12-006-24	Date 04/15/2024	
Scale 1:31,680	Page 1	Of 1

Forest Management Unit Crystal Falls Mgt Unit	County Dickinson	Mapped By: Rich Goupell
		Cruised By: Rich Goupell

Township 40N	Range 28W / 29W	Section(s) and Subdivision(s) <small>N1/2NE; Sec. 20 NWNW,N1/2NE; Sec. 21 SW; Sec. 28 NWNW; Sec. 7 S1/2SW,SWSE; Sec. 12 S1/2SE; Sec. 13 N1/2NE; Sec. 17 NESW,SWSW,NWSE,S1/2SE; Sec. 18 N1/2NW,SEWN,N1/2NE,SWNE,SESE; Sec. 19</small>
------------------------	---------------------------	--

Cover Type			
A = Aspen	J = Jack Pine	O = Oak	U = Upland Brush
B = Paper Birch	K = Rock	P = Lowland Poplar	UM = Upland Mix Forest
C = Cedar	L = Lowland Brush	Q = Mixed Swamp Conifer	V = Bog or Marsh
D = Treed Bog	LM = Lowland Mix Forest	R = Red Pine	W = White Pine
E = Swamp Hardwoods	M = Maple, Beech, Birch	S = Black Spruce	X = Non Stocked
F = Spruce/Fir	MC = Mixed Conifer	T = Tamarack	Y = Sand
G = Grass	MD = Mixed Deciduous		Z = Water
H = Hemlock	N = Marsh		

Density	
0 = Non Stocked	5 = Pole Timber Medium
1 = Seedling Sapling Poor	6 = Pole Timber Well
2 = Seedling Sapling Medium	7 = Saw Timber Poor
3 = Seedling Sapling Well	8 = Saw Timber Medium
4 = Pole Timber Poor	9 = Saw Timber Well

PU #	Acres	PU #	Acres
1	29.4	6	26.8
2	23.6	7	15.7
3	49.7	8	27.8
4	24.9	9	55
5	15.8		

Up In Smoke

268.6 Acres Comp 92

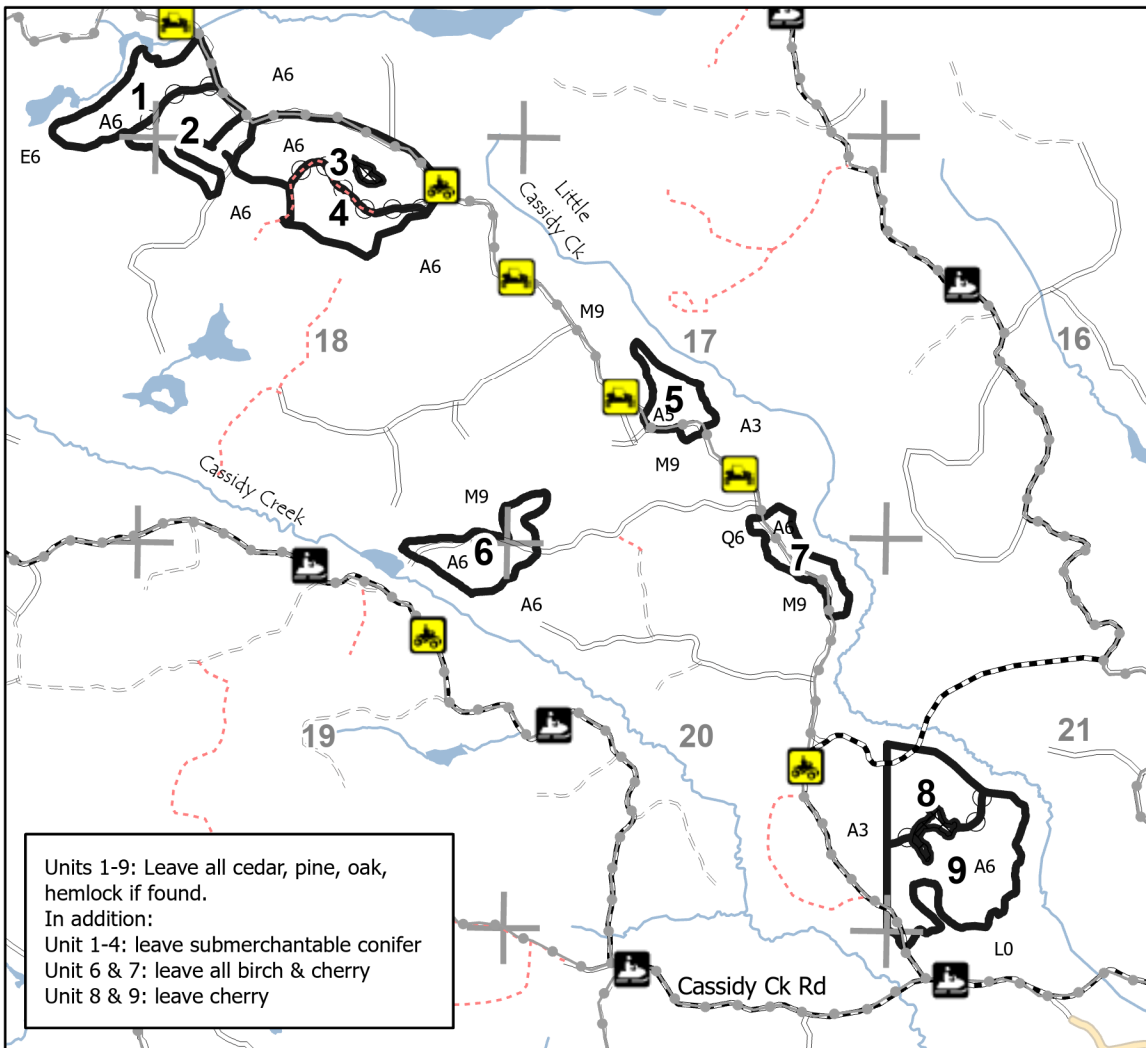
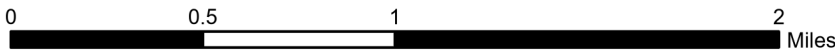

Units 1-9: Leave all cedar, pine, oak, hemlock if found.
 In addition:
 Unit 1-4: leave submerchantable conifer
 Unit 6 & 7: leave all birch & cherry
 Unit 8 & 9: leave cherry