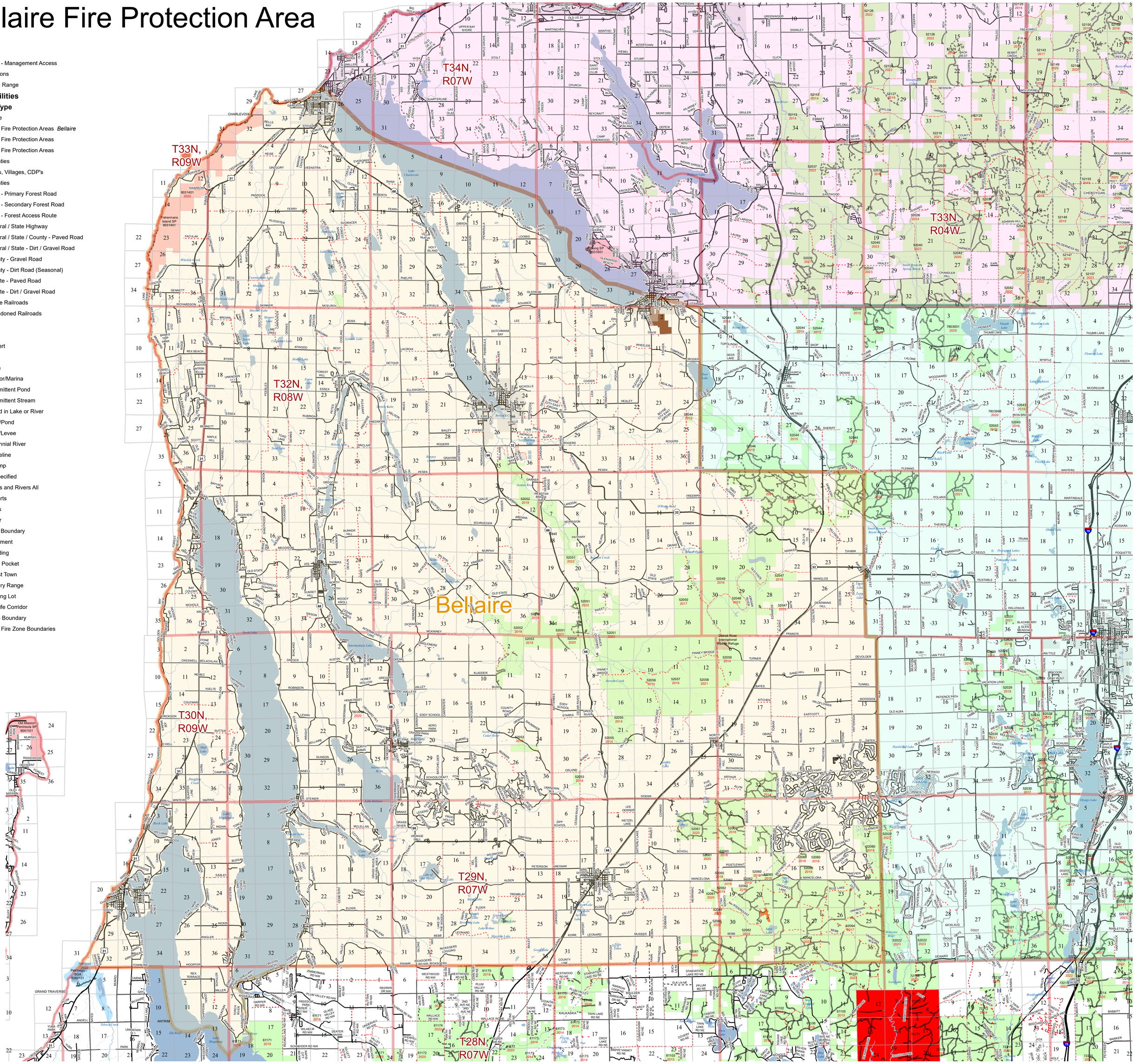Bellaire Fire Protection Area