



Comp 298 Red Pine

Forest Management Unit Grayling		County Crawford	Sale Admin Staff: Michaud	YOE: 2025 Stand(s): 55, 59, 64, 86	10/08/2024
Township 25N	Range 02W	Section(s) and Subdivision(s) Sec 11 and 14			ACRES: 66.2

Use QR Code to open Map in App



Legend

- Treatment Area
- Against State (Red)
- Recreational Trail
- Secondary Forest Road
- Forest Access Route
- Administrative Access Only
- Non-DNR Road
- Survey Corner
- Stand

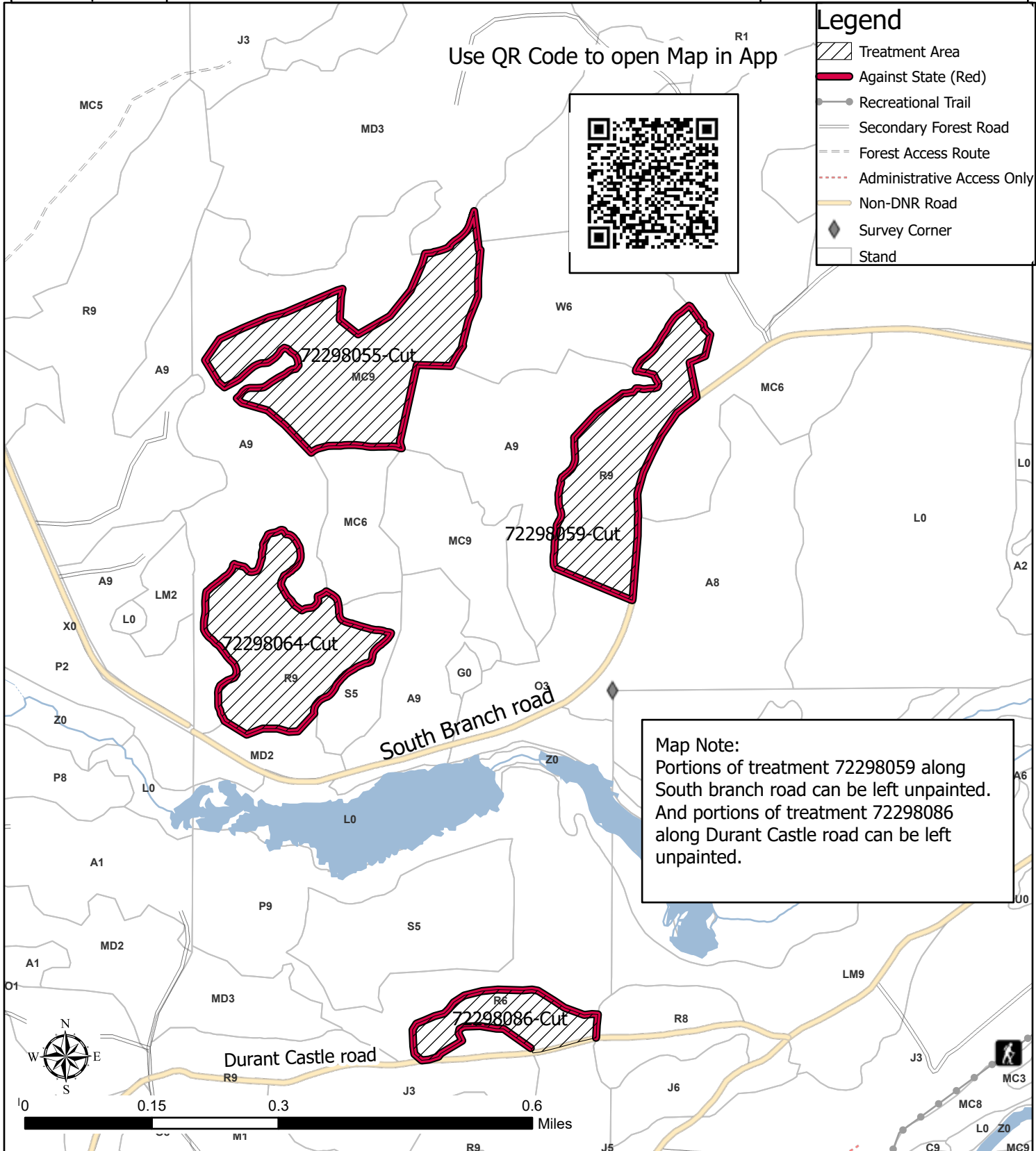

Map Note:
 Portions of treatment 72298059 along South branch road can be left unpainted.
 And portions of treatment 72298086 along Durant Castle road can be left unpainted.

