

Stand18RPTThinCTMGNA2GapMarkingContractMap

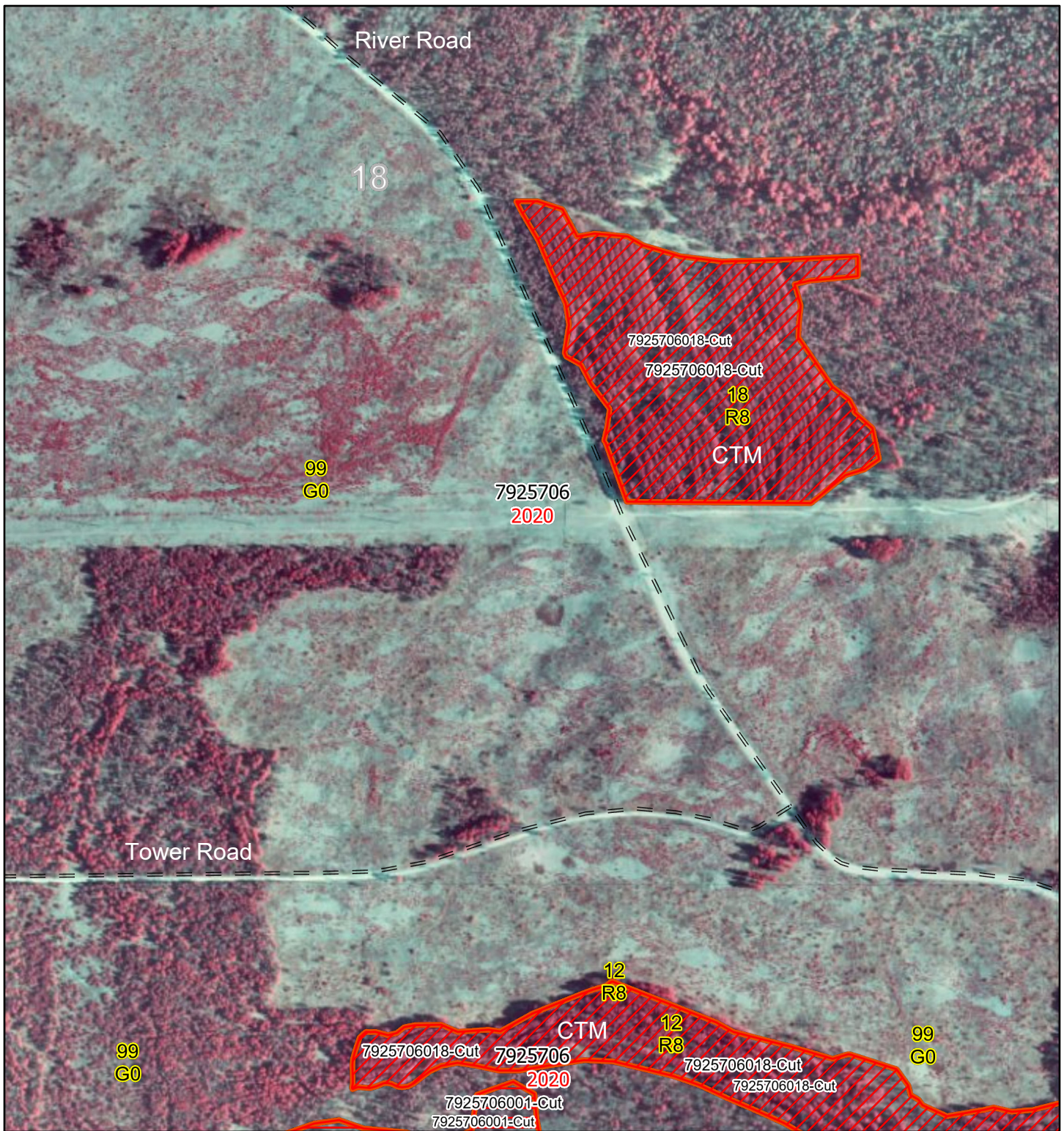

1/22/2025

- | | |
|-------------------------|-----------------------------------|
| TownRange | Treatments |
| Sections | Clearcut (w/Reserves) |
| Township | Thinning (Crown, Low, Systematic) |
| DNR Roads | Treatments Outline |
| == Gravel Roads | Stands Outline |
| Compartment Outline | Michigan_imagery_CIR_public |
| Good Neighbor Authority | |

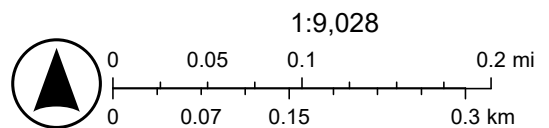

Michigan Department of Natural Resources

Stand 18 has been thinned once. Stand needs Boundary work and CTM work done per prescription